THE WINCHESTER PRESS

VOL. SIXTY. WINCHESTER, ONT., THURSDAY, OCTOBER 2nd, 1947. NO. 20

Coming Events

DATES TO REMEMBER

WILL SPEAK OVER RADIO STATION CKCO TOMORROW

In connection with the "Laying of the Corner Stone" at the site of the Winchester District Memorial Hospital, and the Sports Program to be held on the local school grounds on Saturday afternoon, Dr. H. S. Gross, local physician, will speak over Radio Station CKCO, Ottawa, at 1.15 o'clock tomorrow (Friday) afternoon. All citizens residing in the Hospital Area are urged to tune in and listen to this message.

MINISTER AND WIFE TENDERED FAREWELL

The congregation of Morewood United Church tendered their minister, Rev. A. E. Martineau, and Mrs. Martineau, a farewell party in the Sunday School on Friday evening, prior to their departure for a new parish at Merivale.

Mr. Martineau, who has been at Morewood for the past three years, was the recipient of a desk lamp, and Mrs. Martineau was presented with two travellette cases.

The presentation was made by Mr. Harold Allison, and the address was signed by the officers of the various church organizations. Rev. H. E. Heustin, the incumbent of Morewood Presbyterian Church, was a guest and spoke briefly on the happy association he had enjoyed with the departing couple.

MOVED TO NEW LOCATION

I wish to announce that I have moved my Work Shop to a new location at the corner of Fred and St. Lawrence Streets (Piety Hill) and am now in a position to do all kinds of welding, machine repairs, etc.

C. S. PRICE.

"HOLLYWOOD BEAUTY SALON"

Located first house North of Bell Telephone Office on Gladstone St. Machine, Machineless and Cold Wave Permanents, also all types of Beauty Culture.

Mrs. Louise Armstrong,
Telephone 292.

Community Theatre
Chesterville, Ont.

Tues. and Wed., October 7-8
"TWO YEARS BEFORE THE MAST"

A gripping tale of Mutiny, Murder, Romance and a Sea-faring tyrant in the year 1834, starring Alan Ladd, Brian Donlevy, William Bendix, Barry Fitzgerald and Howard Da Silva.

Fri. and Sat., October 10-11
"THRILL OF BRAZIL"

There is Music, Dancing and Laughter with Evelyn Keyes and Keenan Wynn in this Romantic Comedy.

And on the same Programme
"TEXAS PANHANDLE"

Here is your favourite Western Star, Charles Starret, as the Durango Kid in another two-gun blazing action packed Western.

Starting October 3rd, show will start at 7.00 p.m. each evening. Matinee Saturday at 2.30 p.m. with matron in attendance. Saturday night continuous from 7 to 12—usually a complete show after 10.00 p.m. Latest in sound and projection equipment.

Sunday In The Churches

By Rev. N. J. Thomas, B. Th., Church Editor

SUNDAY, OCTOBER 5th, 1947

Sunday is World Communion Sunday when Christians of every nation who are thinking in ecumenical terms meet together with a common purpose to break bread and hold fellowship and communion in remembrance of Him. It is only those who see beyond their own denominational boundaries and national boundaries, who have captured this world vision of a world won for Christ. This vision may be in the distant future, but it is materializing more and more. Paul has it thus: "For by one spirit are we all baptized into one body, whether we be Jews or Greeks, whether we be bond or free." May we all feel that the day is approaching when we will be nearer the truth when we sing: "We are not divided, all one body we."

The German Philosopher, Gustave T. Fechner, has made a statement worth pondering. "Not alone through the consecrated bread and wine does Christ reach His followers at the Holy Supper. Partake of it in pure remembrance of Him, and He, with this thought, will be not only with you, but in you, the more deeply, as you hold Him more closely in your heart; the more vitally with so much the more strength will He fortify you; yet, without communion with Him, the Sacrament remains but meat and water and common wine." Come then, and let us worship God.

United Church

World Communion Sunday will be observed in the United Church of Canada on Sunday at 10.30 a.m. All members in full communion are expected to be present and any members of other communions who have no church affiliation locally, are invited to this Church of the friendly heart. In the evening, the pastor goes to Williamsburg for their evening Anniversary service. The Rev. Gerald Fee, the active young minister of Williamsburg United Church, will be the guest preacher at 7.30 p.m. in the Winchester United Church of Canada. His theme will be: "The Church To Come."

Baptist Church

Rally Day services are to be held in the Baptist Church at 10.30 a.m. Members of the congregation are urged to come and bring the children. And don't forget that evening service at 7.30 p.m., and above all that most important of all services in the church, the Fellowship Hour for Prayer and Bible Study on Tuesday evening at 8 p.m.

Presbyterian Church

The Sacrament of the Lord's Supper will be celebrated at the morning service, 11 a.m., in St. Paul's Church, Winchester, and at 2.30 p.m. in Knox Church, Winchester Springs. During the service in Knox Church, a Communion Table, in memory of the late Mr. and Mrs. Robert Morrow, will be dedicated by the minister, Rev. Wallace MacKinnon, and the Rev. C. Younger Lewis, of Vernon, will preach the sermon. The Rev. C. Yonger Lewis willl also conduct the evening service in St. Paul's Church. At eight o'clock on Friday evening, a Preparatory Service for Communion will be conducted by the minister in St. Paul's Church.

Wesleyan Methodist Church

The Wesleyan Methodist Church services are as follows: At Winchester, Sunday School at 9.45 a.m.; Worship services at 10.45 a.m. and 7.30 p.m. At Hallville, Sunday School at 2.15 p.m. and Worship at 3 p.m.

Your life is shaped by what you are interested in. We'll see you in church.

FOR SALE OR TO RENT—One Double Frame House, on Highway; also 1 Piano, in good repair. Apply to Elgin Hamilton, Brinston. 20p

Theatre News!

PICADILLY

NOW PLAYING

Thurs., Fri., Sat., OCTOBER 2-3-4
"MY BROTHER TALKS TO HORSES"

A sparkling comedy, with your favorite Boy Star. Starring "Butch" Jenkins, Beverly Tyler, Spring Byington, Peter Lawford and Edward Arnold.

—Also—
"FRONTIER GAL"

An outdoor drama in Technicolor. Starring Yvonne De Carlo, Beverly Simmons and Rod Cameron. Western type.

Next Week's Features

Mon., Tues., Wed., OCTOBER 6-7-8
"NORTHWEST OUTPOST"

Wild adventure in a lonely wilderness outpost. Starring Nelson Eddy and Ilona Massey. Your heart will sing to the glory of their love and music.

Thurs., Fri., Sat., OCTOBER 9-10-11
"SEVEN WERE SAVED"

The forceful action-crammed story of the men who daily risked their lives so others might live. Starring Catherine Craig, Richard Denning and Russell Hayden.

"TWILIGHT ON THE RIO GRANDE"

Action, music and thrills all in one picture. Gene Autry rides again in relentless pursuit of a gang of border jewelry smugglers

Laying of Corner Stone at Hospital Takes Place On Saturday Afternoon

Hon. Russell T. Kelley, Ontario Minister of Health, Will Be The Guest Speaker.

Hon. Russell T. Kelley, Ontario Minister of Health, will be the guest speaker at the "Laying of the Corner Stone," at the site of the Winchester District Memorial Hospital on Saturday afternoon of this week. Other speakers will include Hon. Geo. H. Challies, M.L.A. for Grenville-Dundas; Col. A. C. Casselman, M.P. for Grenville-Dundas; Mr. A. H. Acres, M.L.A. for Carleton County; Mr. Russell Boucher, M.P. for Carleton County; Mr. Kenzie McGillvary, Warden of the United Counties of Stormont, Dundas and Glengarry; Mr. H. Craig, Warden of Carleton County; and Mr. George Lewis, Ex-Warden of Carleton County. Members of the several Municipal Councils in the Hospital District have been invited, and are expected to attend the Ceremony, which will take place at 2 o'clock sharp.

The ceremony will be preceded by a parade of decorated cars, hospital float, etc., headed by the Morrisburg Community Band, which has been engaged for the afternoon. The parade is scheduled to start at 1 p.m.

During the afternoon there will also be a program of softball and rugby games. The first softball game will start at one o'clock. The rugby game, which will be played by High School teams from Winchester and Chesterville, will take place following the program of addresses.

There will be no admission fee to any of the events, but a tag sale will be conducted by the school students, and the public are expected to purchase as many as they can. Prizes are being offered to the pupils selling the most tags, by the School Boards, and competition in tag sales will be keen.

In connection with the Corner Stone, a Scroll has been prepared and any person wishing to have his or her name inscribed will be granted this privilege by making a donation to the Hospital Fund. The Scroll will be deposited in the corner-stone before it is sealed up.

All citizens in the Hospital District are urged to attend the ceremony on Saturday next and take advantage of the occasion to inspect the Hospital site and the work completed to date. There has been considerable excavating done, the foundation has been completed, a well has been drilled, and most of the sewerage work finished. Work on the walls, which will be of granite-faced cement blocks, will get under way shortly.

The Hospital Committee, headed by Mr. Walter C. MacDonald, has been making steady progress to date, but there are many obstacles ahead, the major one being "finances." The Chairman of the Finance Committee is Mr. Hart Melvin, and if you want to give him some support and encouragement, drop in at the Royal Bank and arrange to complete payment on your Hospital Pledge, or better still, make a further donation if you have already completed payments on your initial pledge.

While many substantial donations have already been made to the Hospital Fund by public-spirited citizens, it is a known fact that many people declined to make a donation until they were sure the Hospital Project was going to go ahead. With the hospital now under construction, citizens who shared that view should not hesitate any longer in stating the amount they wish to contribute. This knowledge would greatly assist the Finance Committee in its work of raising the amount of money still required to complete the project.

This is a district hospital in every respect,—it is your hospital, it is being erected with your dollars—and who knows, some day it may be the means of saving your life, should serious illness overtake you or if you should meet with an accident. The advantages of having a well-equipped and well-staffed hospital within a few minutes' drive from your home cannot be measured in dollars and cents, yet that is all that is required to have it completed to serve you and your family.

As we have already stated, additional finances are urgently needed to meet construction costs — how about making that donation today?

United Church Purchases Camp Site Along Rideau

To meet the growing need of a permanent camp-site and recreational centre where Christian Education can be taught for the benefit of the boys in its district, the Dundas-Grenville Presbytery of the United Church in Canada has purchased a suitable piece of land, located along the Rideau River, four miles south of Osgoode, nine miles north-east of Kemptville, and eighteen miles north-west of Winchester. The site contains eighteen acres of land, mostly along the river front.

Through the generosity of a few people, chosen at random throughout the Presbytery, $2500.00 has already been raised and the property has been paid for.

A further amount of $7500.00 is urgently required to finance the cost of erecting suitable buildings and digging a well so that the camp will be ready for operation next summer.

To raise this amount, a drive for funds is being made throughout the several charges in the Presbytery, under the direction of Rev. W. J. V. Buchanan, pastor of South Mountain Church, who is chairman of the Finance Committee.

The Finance Committee appointed by the Presbytery, has organized a special "three-weeks' canvass" from October 1st to October 21st. Each minister is being asked to arrange the "every-person canvass" in his own charge, and Special Posters have been provided for every church in the Presbytery, showing the amount allocated to each pastoral charge.

Any project, designed to raise the moral standards of our young boys, is deserving of the whole-hearted support of all citizens, regardless of church affiliations. For this reason, the Press strongly commends the appeal for money to finance this camp to its readers. If you wish to make a donation, hand it in to Rev. Mr. Thomas, or if you wish to leave your contribution at the Press Office, it will be turned in to the proper authorities and public acknowledgement made through these columns. In Mountain Township, donations may be made to Messrs. Allan VanAllen or Chas. Patton, or any of the United Church Ministers. Mr. VanAllen is treasurer of the Finance Committee.

AGNES GLASSFORD SOCIETY

The Agnes Glassford Auxiliary held their September meeting recently in the Sunday School Rooms, with eight members present. The president, Mrs. Hugh Wilson, opened the meeting with the devotional. The minutes were read, also correspondence. A lengthy medical report was read, which had been sent from Dr. Quinn. It was decided to have a special Thanksgiving offering in October with each member giving fifty cents or more, and a canvass will be made.

The meeting was then turned over to the committee, Mrs. Chas. Cross. A panel discussion took place by Mrs. Wilson and Mrs. Cross. The meeting closed with a prayer and hymn. Lunch was then served.

DUNDAS COUNTY PLOWING MATCH TO BE HELD ON THURSDAY, OCTOBER 9th

The Annual Plowing Match, sponsored by the Dundas Plowmen's Association, will be held this year on the farm of Mr. George E. Hill, one mile East of Williamsburg. The date is Thursday, October 9th. According to the prize list, $400.00 is being offered in cash prizes, while there are special prizes, mostly contributed by Winchester business men.

Posters, listing the several classes, rules and regulations, and the names of contributors, have been posted, and any additional information may be obtained from Mr. Chas. F. Marcellus, President, R. R. 2, Chesterville, or from the secretary, Mr. A. M. Beckstead, R. R. 1, Chesterville.

The plowing judge will be Mr. Alex Black, of Guelph, while Dr. D. L. MacLean, of town, has been appointed judge of the horses.

In the evening, a banquet will be held in the I.O.O.F. Hall, Williamsburg, starting at 7 p.m. There will be a guest speaker and special entertainment. Tickets to the banquet are $1.25 each, but plowmen and the owners of teams will receive complimentary tickets.

This is the first plowing match that the County Association has held since before the war, and no effort is being spared to make it one of the best.

The Dundas County Plowmen's Association is affiliated with the Canadian Plowmen's Association, which sponsors an International Plowing Match and Machine Demonstration annually.

CLIPS THREE TELEPHONE POLES

When his truck went out of control on Highway 31, about a half mile west of this village, on Monday morning, Doriva Seguin, of Glen Robertson, managed to escape uninjured after his vehicle had clipped off three telephone poles. The truck was only slightly damaged. Cost of replacing the poles is about $30.00 each, and the party causing the damage must pay this expense.

Attention Business Men!

The Directors of the Winchester District Memorial Hospital and Members of the Village Council, hereby request that all business men in the Village of Winchester close their stores and shops from 1.30 to 3.00 p.m. on Saturday, October 4th, in order to give the members of their staffs an opportunity to be present at the "Laying of the Corner Stone" Ceremony at the Hospital site on that date. Your co-operation in this regard would be greatly appreciated.

W. C. MacDONALD,
Chairman of Hospital Board.
ALBERT TURNER,
Reeve of Winchester Village.

OBITUARY

LATE WILLIAM LINK

Cass Bridge district lost one of its leading farmers and most highly esteemed citizens on Sunday, in the passing of the late William Link. Deceased, who had been in ill health for several months, was in his 72nd year. He was born in the Township of Williamsburg, a son of the late Mr. and Mrs. Radford Link.

Always interested in community affairs, the late Mr. Link had served as trustee in his school section for several years. He was a progressive farmer and was known as a breeder of fine Holstein cattle. In religion he was of the United faith and was a member of the Winchester United Church.

In 1902, he was married to the former Miss Mary Droppo, who survives, along with two sons, Harold and Delbert, both of Winchester Township, and one brother, Mr. James Link, of Morrisburg.

The funeral was held on Thursday afternoon from the family residence, where service was conducted by his pastor, the Rev. Norman J. Thomas, of Winchester.

Interment was made at Maple Ridge Cemetery.

LATE MRS. JOHN SHAVER

Largely attended, the funeral of the late Mrs. Lillian Augusta Shaver was held on Sunday afternoon from the residence of her daughter, Mrs. Barton Derby, Mountain Township, to the local Wesleyan Methodist Church, where an impressive service was conducted by the pastor, Rev. H. Kielty, assisted by Rev. J. A. Bain, of Cornwall. During the service, Mrs. Sheldon Robinson sang: "Where We'll Never Grow Old," accompanied by Miss Bessie Rennick, who presided at the piano throughout the service.

The late Mrs. Shaver died at the home of her daughter on Friday last. Born at Elma, Ont., 80 years ago, Mrs. Shaver was the daughter of the late Mr. and Mrs. Herman Deeks. She first married Ritchie Durant, who died in 1908, and four years later she married John Shaver, of Winchester Springs, who died in 1928. She had formerly taken an active part in the work of the church and community.

Chief mourners and survivors are: one daughter, Mrs. Barton Derby; one son, Howard Durant, Winchester; two stepdaughters, Mrs. Mabel Allison, Prescott, and Mrs. Nellie Luther, Calgary, Alta.; two stepsons, Coburn Shaver, of Calgary, and Floyd Shaver, of Iroquois; two sisters, Mrs. Mary Carkner, San Jose, Calif., and Mrs. Arthur Henry, Aultsville; four brothers, Herman Deeks, Avonlea, Sask.; Anson, Williamsburg; Alvin, Winchester, and Orton, of Ottawa.

Interment was made at Maple Ridge Cemetery. The pallbearers were Messrs. Samuel Rose, Merrill Taylor, Jack Lewis, Hubert Riddell, Bruce Slater and Wibert Spearman.

LATE MISS MARGARET CAMPBELL

A lifelong resident of Winchester Township, Miss Margaret Campbell passed away at the home of her niece, Miss Janet Campbell, near Harmony, on Sunday last. She was in her 78th year and was a daughter of the late Mr. and Mrs. Alexander Campbell.

Deceased had been in ill health for some time. She is survived by one sister, Mrs. N. Carkner, of Winchester.

The funeral service was held on Tuesday afternoon at 1.30 o'clock at the home of her niece, conducted by Rev. Wallace MacKinnon, of St. Paul's Presbyterian Church, of which the late Miss Campbell was a member. Interment was made at Springhill cemetery.

GARDEN CLUB WINNERS—DUNDAS COUNTY

Featuring a fine display of individual exhibits of vegetables, canning and flowers produced in their gardens, eight members out of fourteen original competitors who fully completed the Chesterville Garden Club project for 1947, held their Achievement Day at the Chesterville High School on Wednesday afternoon of last week.

Miss Marguerite Macdonell, their coach, was in attendance, and after the contestants completed their judging, questions and had their record books marked, awards for their season's work were made.

Mr. H. W. Graham, Agricultural Representative, judged the display and conducted the judging competion, and afterwards addressed the members on preparation of their exhibits and hints on judging vegetables.

Two third-year members, Misses Hazel Byers and Betty Kelly, gave very interesting talks on their exhibits. These two girls also represented their club at the Ottawa Exhibition and stood up well in the contests at that fair.

Much credit is due Mr. Gillies, Principal of the school, for his support in making the club work so successful. He presented the winners with cash donations, which were very much appreciated by all.

Miss Macdonell and Mr. H. W. Graham, who had this work under their guidance, were happy to see the projects completed so successfully. This work is sponsored by the Ontario Department of Agriculture through the Womens Institute Branch of the Department.

The winners, all of Chesterville, are listed as follows in order of merit:

Hazel Byers, $5.00; Jean Feeley, $3.75; Betty Kelly, $3.25; Gwen Bell, $3.00; Betty Servage, $2.50; Marion Morris, $2.50; Marion Klingvale, $2.50; Claire Moriarity, $2.50.

Public School Field Day

Fair weather prevailed for the Public School Field Day, held on the school campus on Friday afternoon last, and there was a good crowd of spectators present. Competition in the various events was keen and created plenty of excitement. The program of sports was arranged by the Public School Staff, with Mr. Wm. Servage, B.A., principal, acting as director. Recorder of events was Mr. Harry Potter, while Messrs. F. Erle Helmer and Arnold Duncan acted as judges.

A refreshment booth was operated during the afternoon, with Mrs. Servage in charge, assisted by a number of girl students.

The list of events and winners was as follows:

Boys, 13-15 years, 75 yard dash—Jack Anderson, Dalton McMillan, Gordon Hutchinson.

Girls, 13-15 years, 75 yard dash—Lillian Churchill, Elma Burd, Pam Franklyne.

Boys, 11-12 years, 75 yard dash—Leslie MacDonald, James Lindsay, Douglas Wilson.

Girls, 11-12 years, 75 yard dash—Mary MacPherson, Gladys Malllory, Catharine Ferns.

Boys, 9-10 years, 50 yard dash—David Douglas, Bobby Summers, Earl Bilow.

Girls, 9-10 years, 50 yard dash—Doris McRoberts, Helen Helmer, Joyce O'Neill.

Boys, 7-8 years, 40 yards dash—Jimmie Deeks, Robert Clark, Keith Thomas.

Girls, 7-8 years, 40 yard dash—Ann Cross, Katharine Peterson, Ruth Annable.

Boys, 5-6 years, 25 yard dash—Allan Wylie, Donald Oshier, Glen Lobb.

Girls, 5-6 years, 25 yard dash—Dale Cross, Judy Geggie, Nancy Willard.

Boys, 5-8 years, Wheelbarrow Race—Billy Sherwood and Garry Willard, Ernie Grant and James Churchill, Gary Franklyne and Glen Lobb.

Boys, 9 years & over, Wheelbarrow Race—Leslie MacDonald and James Lindsay, Mac Steinburg and Jack Anderson, Frank Libera and Larry Justus.

Girls, 7-9 years, 3-legged Race—Katharine Peterson and Jean O'Neil, Joyce O'Neil and Jean Lobb, Doris McRoberts and Kathleen Fennell.

Boys, 7-9 years—Ernie Grant and Keith Thomas, Glenn Lobb and Robert Levere, James Churchill and Wesley Clark.

Girls, 10-12 years, 3-legged Race—Katharyn Ferns and Carolyn Ferns, Barbara Loucks and Sylvia Corry, Helen Tansley and Lillian Brown.

Boys, 10-12 years, 3-legged Race—Merlin Robinson and Frank Libera, Leslie MacDonald and James Lindsay, Bruce Steinburg and Gordon Douglas.

Girls, 13-15 years, 3-legged Race—Katharyn Ferns and Carolyn Ferns, Lillian Churchill and Pam Franklyne.

Boys, 13-15 years, 3-legged Race—Merlin Robinson and Frank Libera, Jack Anderson and Mac Steinburg, Gordon Douglas and Bruce Steinburg.

Boys, 9 years and over, Scrambled Shoe Race—Leslie MacDonad, Donald Woods, John Corry.

Boys, 5-8 years, Scrambled Shoe Race—Billy Sherwood, Garry Franklyne, Donald Oshier.

Girls, 9-14 years, Scrambled Shoe Race—Pam Franklyne, Barbara Bolton, Gladys Mallory.

Boys, 9-11 years, Rugby Ball Throw—Bruce Steinburg, Gordon Kerr, Frankie Libera.

Girls' Basketball Throw—Helen Helmer, Lorraine Brodeur.

Boys, 12-14 years, Rugby Ball Throw—Gordon Hutchinson, Charlie Meldrum, James Lindsay. In this event, Gordon Hutchinson threw the ball 39 yards, which is considered exceptionally good for a boy his age.

Girls, 12-14 years, Basketball Throw—Pam Franklyne and Lillian Churchill, Elma Burd, Lillian Brown.

Senior Room Boys' Relay—Gordon Hutchinson's team, Roger Brodeur's team, James Lindsay's team.

Girls' Relay — Joyce Patterson's team, Mary MacPherson's team, Carol Ault's team.

Slow Bicycle Race—James Lindsay, Dalton MacMillan, Gordon Kerr.

Girls' Thread and Needle Race—Lillian Churchill, Pam Franklyne, Mary MacPherson.

Boys, 13-15 years, Running Broad Jump—Mac Steinburg, Jack Anderson, Gordon Hutchinson.

Girls, 13-15 years, Running Broad Jump—Pam Franklyne.

Girls, 10-12 years, Running Broad Jump—Katharyn Ferns, Carol Ault, Helen Helmer.

Boys, 10-12 years, Running Broad Jump — Leslie MacDonald, James Lindsay, Allen McRoberts.

Boys, 13-15 years, High Jump—Gordon Hutchinson, Dalton McMillan, Mac Steinburg.

Girls, 13-15 years, High Jump—Elma Burd.

Boys, 10-12 years, High Jump—James Lindsay, Gordon Douglas, Bill Gibson.

Girls, 10-12 years, High Jump—Joyce Patterson, Katharyn Ferns and Sylvia Corry.

REDUCED RAILWAY FARES FOR THANKSGIVING

Reduced rail fares for Thanksgiving Day week-end between all stations in Canada and to border points in the United States, will be provided by Canadian railways, J. A. Brass, chairman of the Canadian Passenger Association, announced last week.

The tickets, priced on the usual holiday basis of a fare and a third for the round trip, will be good going from noon on Friday, October 10, until 2.00 p.m. Monday, October 13th. Tickets will be honored for the return trip not later than midnight, Tuesday, October 14th.

JUST CALL 33 NEXT TIME FOR

Groceries Ice Cream and Fruit

YOU WILL BE PLEASED WITH BOTH QUALITY AND PRICE

1896 **FLORA'S** 1947
WINCHESTER, ONT.

POULTRY WANTED

All kinds of Poultry Wanted at all Seasons. Also Hides and Wool. Highest Prices Paid and you are assured of a Square Deal.

MORRIS ROSS
PHONE 19 - WINCHESTER

CASS & CASS

F. M. CASS, M.A. W. J. CASS, K.C.
LAW OFFICES
Chesterville, Dial 371. Winchester
Bank of Nova Scotia Block. Phone 11

WM. HILL, Optometrist.
Specializing in the Correction of Visual and Muscular Defects of the Eye.
In Attendance at A. Davidson's.
By Appointment only.
October 2nd and October 16th.

BESSIN'S

During the Past Ten Days We Have Added About

$3000

Worth of Merchandise to Our Dry Goods Department.

Here Are A Few Items

MEN'S JUMBO AND FANCY SWEATERS

BOYS' AND GIRLS' SWEATERS

MEN'S, BOYS' AND CHILDREN'S FLEECED LINED UNDERWEAR

PENMAN'S NO. 95 UNDERWEAR FOR BOYS AND MEN

MEN'S OVERALLS & SMOCKS

MEN'S HEAVY WORK SHIRTS

35 DOZ. OF MEN'S HEAVY WORK SOCKS

40 PAIR OF ASSORTED FLANNELETTE BLANKETS

LARGE ASSORTMENT OF LADIES' VESTS, SNUGGIES, BLOOMERS, NYLON AND CASHMERE HOSE

LADIES' NIGHT GOWNS

CRETONNES AND CURTAIN NET

FLOOR COVERINGS AND TABLE OILCLOTH

AND MORE GOODS TO ARRIVE NEXT WEEK

BESSIN'S BIG STORE

"THE WINCHESTER PRESS"

W. F. WORKMAN, Editor & Publisher.

"Authorized as second class mail, Post Office Department, Ottawa."

AN INDEPENDENT NEWSPAPER

Devoted to the interests of Winchester and surrounding districts. Published on Wednesday evening and dated Thursday. Established in the year 1888, the Press is Dundas County's Largest and Leading Weekly Newspaper. Guaranteed circulation of over 1600. Subscription Rates $2.00, Foreign $2.50, in advance.

Member of the Canadian Weekly Newspaper Association and Ontario-Quebec Division of the C.W.N.A.

Advertising Rates Supplied on Request. Small Advertisements for our Classified Columns: 50c first insertion and 25c for each subsequent insertion.

THURSDAY, OCTOBER 2nd, 1947.

NATIONAL IMMUNIZATION WEEK

Some public health workers are inclined to believe that the public dramatization of poliomyelitis outbreaks has tended to take attention from facts surrounding certain other diseases—just as deadly as polio, but which, unlike polio, can be prevented.

For instance, diphtheria and whooping cough, year in and year out, each take many more lives than polio—and each is preventable. True, polio is a dangerous, crippling and killing disease, but diphtheria and whooping cough are dangerous killers too. It is tragic that medical science has been unsuccessful in attempts to develop a polio preventive, but it also is tragic that the Canadian public does not co-operate 100 per cent. in using the available means to wipe out and curb diseases which are just as deadly but which are preventable.

It is to be hoped that the untiring efforts of medical science to develop a preventive for polio will be successful, and that the Canadian people will take full advantage of the preventive, once it is discovered. However, polio will continue to take a toll if the presence of a polio preventive is ignored in some instances as are today's preventives for diphtheria and whooping cough.

Vaccination has just about wiped out smallpox—toxoid can do just the same thing with diphtheria, and whooping cough vaccine is an extremely effective whooping cough preventive.

It is to be sincerely hoped that we soon will have the benefit of a polio preventive, but in the meantime we should make use of the disease preventives now in our possession. That is why the Health League of Canada, the Dominion's leading voluntary health education association, has designated the week of October 5th as "National Immunization Week."

GRADS WEAK IN ENGLISH?

Writing editorially, The Ottawa Journal recently stated that a survey conducted by the Bureau of Technical Personnel of the Labour Department in Ottawa has revealed the strange findings that graduates of Canadian universities are weak in English. One of the largest employers in Canada told the Bureau that his firm was critical of most graduates, "Because many can't express themselves in English either orally or in writing."

How a man or woman can go through at least four years of university after matriculatian without acquiring the ability to write and speak properly is a mystery, The Journal continues. One would think that even if the graduates didn't devote much time to study—and they must have devoted at least sufficient to win a degree, the mere fact of being exposed to the academic atmosphere of a university and being compelled to read many books written in superb English would make them proficient in their native tongue. Perhaps the Bureau hits the nail on the head with the suggestion that many students regard English as a subject to be "carried" rather than of distinct value in itself.

The screen and the theatre have often ridiculed the Englishman and his correct English. Fortunately the lampooning of a certain type has died, perhaps the reason being the interchange of actors. Canadian servicemen stationed in England have expressed amazement over the wealth of the language as expressed in the speech of the average Englishman. Especially was this true in the case of the youngsters. Compared with the slang which forms so much a part of our speech, the children not yet in their teens were speaking with a correctness expected only in the very learned in this land.

EDITORIAL NOTES

Nothing is so galling to a people, not broken in from birth, as a paternal, or in other words, a meddling government, a government which tells them what to read and what to say and eat and drink and wear.—Thomas Babington.

That reduction in income tax on the first day of July was rather welcome, even though it wasn't a great deal. Mr. Abbott could give us a nice Christmas present if he would allow another reduction to become effective January 1—or sooner.

The "Laying of the Corner Stone" at the Winchester District Memorial Site will take place on Saturday afternoon, October 4th. Let all citizens signify their interest in this hospital project by being present at this event—and don't forget to buy a tag.

An idea of where prices of staple goods are skyrocketing to may be gained from this simple sum in addition—a pound of butter, 65c; a loaf of bread, 13c; a bottle of milk, 14c—92 cents. In the city a shopper wouldn't have enough money left out of a dollar to take her home on a street car or bus.

The Children's Aid Society of the United Counties of Stormont, Dundas and Glengarry will conduct a campaign to raise funds from October 4th to 18th. Locally, the Women's Institute will do the canvassing. The Children's Aid Society is doing a fine job of looking after the orphans and homeless children of these counties, and is deserving of strong support. Be liberal with your donation. Remember, today's children are the citizens of tomorrow—let's look after them.

IN OUR TIME - - By Howie Hunt



"Movie star nothing! He's got Canada Savings Bonds."

Our Column

The latest fad of the bobby soxers is said to be pet rats. Perhaps they are better than bubble gum.

A man is known by his friends, they say. Unfortunately, some people are not very well known.

Gandhi is said to fear war in India. What has already happened there is a good imitation of it.

Who said women dislike fishing? Don't they hook thousands of "fish" every year and lead them to the altar.

There is only one sure way to bring down the high prices of non-essentials and that is to cease paying them.

You can't blame a man for getting mad at a waiter who serves him burnt toast. He can get that kind at home.

People ought not to jump to the conclusion that Britain is decadent. Both the Kaiser and Hitler mistakenly shared that view.

Just about the time we get through paying for our summer vacation we'll have to start forking out money for Christmas presents.

Small Son—Dad, in this paper it refers to some gunmen taking a man for a ride. What kind of a ride?

Dad—Oh, likely a slay ride, my boy.

See where some professor thinks he has invented a machine to detect when a man is lying. That machine was constructed years ago from one of Adam's ribs.

It may be another case of "back to the simple life" for many a Canadian before we get out of the post-war economic afflictions that increasingly beset us.

Blinks—When I was twenty I made up my mind to get rich.

Binns—But you never became rich.

Blinks—No, I decided it was a lot easier to change my mind.

Someone has called for education of the fly to make him leave the house when a door is opened. Encouragement of the mosquito to go to sleep at night would be equally welcome.

MODERN ETIQUETTE

Q. Should one begin a social letter with an excuse for delay in writing?

A. No; one should plunge immediately into what he has to say, and if illness has been the cause, just make casual mention of it without too many details.

Q. Who pays for the gowns worn by the bridesmaids?

A. The bridesmaids buy their own gowns, unless the bride is wealthy and asks that they wear gowns that cannot be worn again.

Q. Should the hostess try to finish eating before the guests?

A. No; the hostess should always eat slowly, so that she does not finish before her guests do.

Q. If you have been invited to the home of a friend and through oversight have not been introduced to some of the other guests, should you call this to the hostess' attention?

A. No; it is much better to save the hostess from embarrassment by joining in the conversation and laughter, and it is quite likely that you will soon be talking to everyone present.

Q. Should one leave at once when visiting a friend in a hospital and another visitor enters?

A. Yes, leave at once when another visitor or the doctor enters.

Q. When should coffee be served at an informal meal?

A. Coffee is served at the table either during or after the dessert course.

GUEST ARTIST



Charles Jordan, outstanding young baritone of Montreal, will be the guest artist on the Northern Electric Hour which returns to the air with a new "Forward with Canada" series beginning Monday, October 6. The program is heard over the CBC's Trans-Canada and Quebec Regional networks.

FARM WATERWORKS

(Sault Star)

According to the last census, more than two out of five Canadian farm families own their own automobile, and three out of five have radios. An increasing number of farms is being supplied with electric power, and in certain areas where the farm population is sufficiently large to warrant it, water mains are being laid.

But in spite of this trend toward modern living, fewer than one in 10 Canadian farms are equipped with modern sanitary facilities. Nine out of ten families are still without inside toilet facilities and a greater number without bathtubs or showers.

IT'S A SCIENCE

(St. Thomas Times-Journal)

The science of pediatrics, or child care, has attained a far more important place in medical services during the past decade than it used to do. Parents have been educated to have their babies regularly examined by pediatricians, who also advise them on the vital subject of scientific feeding.

Has your Subscription expired?

Jo-Anne Shoppe SPECIALS

65 Wool Crepe and Jersey Dresses

A lovely assortment of styles and colours. Sizes 11-18, and a few Women's sizes, 18½-24½. Regular $7.95 to $14.95

All at HALF PRICE

All Sales Final.

20% Discount on

MISSES' & WOMEN'S TAILORED DRESSMAKER SUITS

Assorted colours and styles. Sizes 12-20, 18½-24½. (Not all colours in all sizes). Regular $19.95 to $30.95.

SPECIAL 20% DISCOUNT

All Sales Final.

We have a lovely assortment of Wool Cardigans and Pullovers.

Jo-Anne Shoppe

Phone 10 - - Winchester

The Dominion Life Assurance Company Since 1889 HEAD OFFICE: WATERLOO, ONTARIO



I should be seeing you, at once, about our NEW DOMINION SECURITY POLICY, Because . . .

It's the most comprehensive plan yet devised. It pays 2-ways, by providing financial protection for your family now (in units of $5,000) and by building a fund for your own retirement.

Wish you'd phone me, and Let's talk this over.

GERTRUDE DOUGLAS, Rural Organizer, 140 Wellington St. Winchester, Ont. Phone 2.

Other Editors' Opinions

LIGHTNING RODS

(Guelph Mercury)

Many smirk at any reference to the lightning rod because of the widespread opinion that it is a hoax like the gold brick. But the fact that in earlier days farmers were defrauded by slick swindlers does not altar the truth that the properly installled system advocated by insurance, conservation and scientific bodies everywhere offers an ideal safeguard. In Ontario, one of the worst lightning provinces of Canada, barn fires were cut materially where lightning rods had been installed. A properly installed and maintained conductor is the most efficient machine yet invented, with an effectiveness that is rated very high.

SERVICE CLUB RACKETS

(Brockville Recorder & Times)

The president of Kiwanis International has declared that "the vicious practice of conducting so-called lotteries or other questionable money-raising schemes, which I am amazed to learn is rather widespread among Kiwanis clubs, must be stopped. Whatever is required to rid us of this malignant disease must be immediately resorted to regardless of the cost in time, money or man-power."

We hope that other service clubs, which are supposed to set an example in the communities where they are operating, will follow suit. To their credit, many of them have already done so, especially since the law of the land declares that lotteries and kindred rackets are illegal.

There will always be two schools of thought about lotteries and other gambles. Some of them are quite innocent, while others are vicious in the extreme. The heart of many a service club member must have sunk when he saw small children patronizing games of chance which he had a part in promoting, and what of the other patrons of service club gambles whom the same club had to help financially when, a few months or even weeks later, they found themselves in want or distress?

Service clubs are generally looked up to in the communities where they operate and for which they have done so much in the aggregate. They will retain public confidence and support, upon which they are required to lean heavily, only if they keep their skirts clean and set their faces sternly against questionable and often illegal money-making practices.

A Minor Ache that you neglect



May cause a major ill



A small car trouble gone unchecked

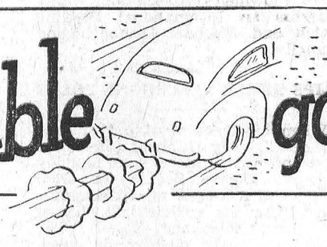

May cause a large size bill!



Melvin Motors

SEE THE GENERAL MOTORS DEALER for Preventive Maintenance

Our regular "5000 Mile Inspection" plan is designed to prevent major car troubles . . . keep your operating costs per mile down . . . make your car run better and last longer.

Plan now to catch minor car troubles before they develop into major repairs. Let us tell you about our money-saving preventive maintenance service. Come in and see us today!

GMS-347A

CHEVROLET · PONTIAC · OLDSMOBILE · BUICK · CADILLAC · CHEVROLET AND GMC TRUCKS

News From Our Neighbouring Districts

WINCHESTER SPRINGS

Mr. and Mrs. Abe Bailey celebrated their 45th Wedding Anniversary on Thursday, with the members of their family all present. Congratulations.

The Women's Association of the United Church met at the home of Mrs. Clifford Robinson on Tuesday afternoon.

Mr. and Mrs. Wilfred Brown have rented Mr. Otha Thorpe's farm and will take possession immediately. Mrs. Thorpe and Errol are planning on spending some time with her parents in the U. S. A.

Master Errol Thorpe was presented with a gift from his Sunday School teacher, Mrs. Acil McIntosh, and members of the Primary Class, recently.

We welcome Mr. and Mrs. Arthur Adams of Osgoode back to the Springs again. They will reside in the house formerly occupied by Mr. and Mrs. Wm. Belanger, who have moved to Brockville.

Master George Albert Holmes entertained several playmates at a weiner roast on Thursday evening, Sept. 25th, the occasion being his 9th birthday. Those present were Roger, Raymond and Richard Coons, Dale Allison, Mary Lou, Muriel and Lorraine Holmes, Noel Potter, Alice, Harold and Grace Smith, and Billy Thompson.

Mr. and Mrs. Don. Morrow, of Ottawa, visited relatives here on Sunday.

Miss Dorothy Kirkwood, of Cardinal, is spending some holidays at her home here.

Mr. and Mrs. Aden Casselman and Mr. and Mrs. Clifford Casselman and baby spent Sunday with friends in Westboro.

Mrs. H. C. Robinson and Mr. and Mrs. T. J. Keyes spent Monday afternoon in Prescott.

Miss Jean and Basil Young spent three weeks with their aunt, Mrs. Calvin Dillabough.

Mrs. Cora Tupper, of Montreal, and Mrs. George Hummel, of Williamsburg, spent Friday with Mrs. D. Young.

Mr. Delbert Young returned home from hospital on Sunday, accompanied by his wife and Mr. and Mrs. Alex Payment and sons, of Cornwall.

Sunday visitors of Mr. and Mrs. D. Young were: Mr. and Mrs. John Young, of Chesterville; Mr. and Mrs. Calvin Dillabough and family, Mr. and Mrs. Sid Froats and family, and Mr. and Mrs. Glen Baker and family, of Brinston.

THANKSGIVING
Monday, Oct. 13
SPECIAL
LOW RAIL FARES

Between all points in Canada and to all United States border points.

FARE AND ONE-THIRD
FOR THE ROUND TRIP

GO: any time from noon Friday, Oct. 10, until 2 p.m. Monday, Oct. 13.
RETURN: leave destination not later than midnight, Tuesday, Oct. 14.

MINIMUM SPECIAL FARE
Adults or Children 30c

Full particulars from any agent

Canadian Pacific

HULBERT

Mr. Lyle Sullivan has built a new cement block house and store in Hulbert. Also Messrs. Basil Fawcett and Keith Flegg have each moved a house.

Mr. and Mrs. Basil Suddaby and Dale, Mr. H. A. Froom, Mr. Jas. Flegg of Ottawa, and Mr. and Mrs. Alex McDonald and children, of Alexandria, spent Sunday with Mr. and Mrs. Wesley Flegg and Mr. and Mrs. Keith Flegg.

Mrs. Harold Mellan and boys were in to Ottawa on Sunday.

Miss Eva Myers has moved to Williamsburg.

Mr. and Mrs. Elzon Coons have bought a home on Sandy Row at South Mountain.

Mrs. Lyle Sullivan spent a few days with her mother in Kingston General Hospital recently.

Mr. Alex Mellan is home again after his serious operation, and is gaining steadily.

HYNDMANS

Mr. and Mrs. Thos. Canning had dinner on Sunday with Mrs. Ray Grant.

Mr. and Mrs. Lloyd Gardner, of Roebuck, visited Mr. and Mrs. Cecil Canning on Sunday.

Born on Tuesday, September 23rd, 1947, to Mr. and Mrs. Bobby Beach, of Sharbot Lake, a daughter.

Mrs. Tooley and sons, Lorne and Gerald, of Ogdensburg, spent the week-end with Mr. and Mrs. Walter Salter.

Mr. and Mrs. Hilliard Kenney and family, of Roebuck, had tea with Mr. and Mrs. Ray Grant on Sunday evening.

Miss Jennie Francis, of Kemptville, visited at her home here over the week-end.

Mr. and Mrs. John Conley, of Manotick, spent Sunday with Mr. and Mrs. Robert Conley.

Mr. and Mrs. C. Francis and Gail, of Brockville, spent the week-end with Mr. and Mrs. George Francis.

WILLIAMSBURG

Mr. and Mrs. Peter Lapierre, of Sandtown, were guests in town on Sunday with their daughter, Mrs. Harold Algire, Mr. Algire and family.

Mr. Mac Strader has sold his restaurant business, with the "Audrey's Beauty Parlor" combined, and operated by Mrs. Mac Strader, to Mr. Kenneth Ibbett, who will carry on the restaurant business in the future. Mr. and Mrs. Strader are taking up residence in the home of the late Miss Alice Eastwood, where Mrs. Strader will continue operating the beauty parlor.

Mr. and Mrs. Alfred Gallagher, of Brockville, were guests on Sunday with Miss Ethel Deeks and James Deeks.

Mr. and Mrs. Ernie Perry, of Detroit, Mich.; Mrs. Fred Shautz and daughter, Fern, of Atlanta, Georgia; Mr. and Mrs. Edward Smith, of Chesterville, and Mr. and Mrs. Anson Barkley and children, of town, were guests during the week-end at the home of Mr. and Mrs. Arthur Baker and Lyle.

Miss Eva Myers, of Brinston, has taken up residence in Williamsburg. We welcome Miss Myers to the village.

Mr. John Adams and his sister, Mrs. Minnie Armstrong, of Brinston, were visitors on Friday in town at the home of Mr. and Mrs. Edgar McIntosh.

The Misses Dora and Lucy Merkley, Reg. N., of Brockville, were guests on Sunday in town with their sister, Mrs. D. A. Short and Mr. Short.

The many friends of this community wish to extend their sincere sympathy to the family and friends of the late Mrs. John F. Casselman, who passed away on Friday afternoon at five o'clock at her home in Williamsburg, after an illness of two months. Mrs. Casselman was in her 74th year and was formerly Miss Martha Whitteker, the youngest daughter of the late Mr. and Mrs. Peter Whitteker. She has spent her whole life in this community and it is with deep regret that her many friends learned of her death.

MOUNTAIN

Mr. and Mrs. George Condon and boys, of Pittston, and Mr. and Mrs. Roy Hastings and Paul, of Kenmore, were Sunday guests of Mr. and Mrs. J. A. Cameron.

Mr. and Mrs. J. Clyde, of Apple Hill, Mrs. Chas. Robinson and Mrs. Wm. Shaw were dinner guests of Mr. and Mrs. J. P. Milne on Sunday.

Miss Jean Clark resumed her studies at Macdonald College this week. We wish her every success in her year's work.

Mrs. Harry Allen is a patient in Brockville Hospital. Mrs. Allen had an accident and broke three bones in her arm. We all hope for a speedy recovery.

The opening meeting of the Mountain Y. P. A. was held at the home of Mr. and Mrs. A. VanAllen with the vice president in charge. Dwight Cumming, the citizenship convenor, had the worship service and led in a splendid discussion.

25th Wedding Anniversary

On Saturday evening, Sept. 27th, a large number of neighbours and friends met at the home of Mr. and Mrs. Arnold Norton to honour them on their twenty-fifth wedding anniversary.

Mr. and Mrs. Norton, who were having dinner at the home of Mr. and Mrs. Isaac McShane, were greatly surprised when, on their return, they found their home filled to capacity with friends.

After a social hour, the honoured couple were called to the floor. Following an address, read by Mrs. Wilfred Robinson, a chenille bedspread was presented to them on behalf of the community by Mrs. Hilliard Richardson. They also received numerous other gifts. Both Mr. and Mrs. Norton replied.

A dainty lunch was served, and, before departing, all joined in singing "Should Auld Acquaintance Be Forgot," and "Blest Be The Tie That Binds."

VERNON

Newlyweds Honoured

The people of the Vernon District gathered at the Orange Hall on Monday evening of last week to extend a welcome to two happy couples, Mr. and Mrs. Leslie Folkard and Mr. and Mrs. Dan Cameron, all of whom are newlyweds. The Hall was decorated with gladioli, supplied by Mrs. Ed. Kennedy.

Mr. Younger Lewis was chairman. Community singing was led by Mrs. G. D. Crerar, with Mrs. Howard Porteous at the piano. The chairman voiced the feeling of the crowd as he expressed his thankfulness in the recovery being made by Mrs. Arthur Folkard, a patient in the Montreal Hospital.

A toast was given to Vernon Ball Team, to which Mr. Bill Morrison replied, after which "Pack Up Your Troubles In Your Old Kit Bag" was appropriately sung.

A mock wedding was staged, with Jean Wilkes as pastor, Doris Folkard as groom, and Lillian Acres as bride.

A Bible was then presented to each of the grooms, this being a custom of the Presbyterian Church, of which both boys are members.

At this time the couples were called to the front and surrounded by schoolmates of the grooms. Mr. Wilbert Duncan read the address, after which gifts and money were presented by Messrs. Harvey Dalgleish, John Porteous and Lorne Acres. The couples expressed their thanks and resumed their seats. Refreshments were served and the remainder of the evening was spent in dancing and table games.

Following is the address:

Dear Friends—Les and Rhoda, Audrey and Dan:—
We have met tonight,
Since we learned you're married,
To start you off aright
On this glad occasion.
We are greeting you
Mingling with your gladness
Wishes warm and true.
So we meet together in this festal way,
With sweet recollections of your bridal day.
Please accept these tributes of our deep regard,
And sincere affection written on each card.
Wedding gifts we offer, tokens from your friends,
Wishing every blessing till life's journey ends.
Happy wedded couples, full of joy this day,
May God's Benediction radiate your way.

SOUTH MOUNTAIN

Mr. Leslie Anderson, a former High School teacher, who is now stationed at Renfrew, was a visitor of Mr. and Mrs. Lorne Armstrong over the week-end.

Mr. John Adams and Mrs. Armstrong, of Brinstons, were Sunday guests of Mr. and Mrs. Herb Fader.

Mr. and Mrs. R. C. Fader, of Watertown, N. Y., were week-end visitors in town.

Mr. Ray Cleland, of Ottawa, was at his home here for a few days this week.

Mr. Herb. Walter, of Osgoode, was a caller in town on Sunday.

Miss Mabel Marriner and girl friend, of Montreal, were week-end visitors at her home here.

Mr. and Mrs. Harry Martin, of Spencerville, were callers in town on Sunday.

Miss Jean Murdock, nurse at the Grace Hospital, Ottawa, attended her sister's wedding here on Saturday.

Mr. Stewart McIntyre, of Smiths Falls, spent the week-end at his home here.

We are pleased to report Mrs. Chas. Armstrong is improving at her home here.

Mrs. David Gilmer spent Sunday with her mother, Mrs. Hannah Jeffery.

Miss Winnifred Boyd, of Ottawa, spent the week-end at her home here.

Mr. and Mrs. Wm. Clarke, Miss Alice and Miss Helen, were dinner guests of Misses Edna and Lou Hunter on Sunday.

Miss Ruth Thompson, of Ottawa, spent the week-end with her parents, Mr. and Mrs. Wm. Thompson.

Mrs. John Francis and daughter, Miss Winnifred, are spending a few days with Mr. and Mrs. Gordon Francis, of Hyndmans.

Mr. Alex Mellon, of Hulbert, spent the week-end with his sister, Mrs. Len Monteith, and Mr. Monteith.

Mr. and Mrs. Herb McQuaig spent Sunday with Mr. and Mrs. Russell Beggs.

Mrs. Herb McQuaig and Mrs. Basil Reynolds called on Mrs. Len. Monteith on Friday.

Mr. and Mrs. Len Monteith and Mrs. Gordon Monteith spent Tuesday in Smiths Falls.

St. Andrew's Presbyterian Church celebrated their anniversary service on Sunday with a good attendance at both services. Rev. Jas. C. Ross of Iroquois, delivered two very inspiring sermons. The choir, under the leadership of Miss Edna Hunter, organist, rendered special music. A well rendered number, "O Worship The Lord," was given by the Junior Choir, and Mr. Stanley Wallace sang "Beautiful Garden of Eden."

Hughes—Murdock

A pretty wedding took place at the Presbyterian Manse, South Mountain, on Saturday, September 27th, at 2.30 p.m., when Miss Verna Corinne Murdock, daughter of Mr. and Mrs. Earl Murdock, became the bride of Mr. Dalton Frederic Hughes, son of Mr. and Mrs. Clarence Hughes, of Smiths Falls. Rev. Mr. Killen officiated. Miss Jean Murdock, sister of the bride, and Mr. Ray Simzer were the attendants.

The bride was becomingly attired in a blue street-length dress, with black accessories, while the bridesmaid wore a Rose street-length dress with black accessories.

After the ceremony was performed a reception was held at the home of the bride's parents. Mrs. Roy Cameron and Mrs. Lawrence Simms assisted in serving. After lunch was served, the young couple left to spend their honeymoon at Hamilton and Niagara Falls. For going away, the bride wore a blue suit with black accessories. On their return, they will reside at Smiths Falls, where the groom conducts a garage. Mr. and Mrs. Hughes carry with them the best wishes of their many friends here. Prior to their marriage, a shower was held by the nurses of the General Hospital, Smiths Falls, of which the bride was a member. Also, a shower was held by their many relatives and friends of Smiths Falls. Rev. and Mrs. Killen presented the young couple with a beautiful Bible.

South Mountain W. I.

Twenty-four people were present at the September W. I. meeting, held at the home of Mrs. Roy Graham. After the usual opening exercises, the business was conducted by the President. It was decided to open the winter meetings at 8 o'clock. Everyone attending the Needlecraft Course, to be held at Mrs. G. Montgomery's from October 6th to 10th, is asked to bring their own lunch. All were urged to attend the Rally at Morrisburg on October 1st. Mrs. C. Marriner and Phyllis Gilroy were chosen as leaders for the Girls' Club. Ten dollars was voted to be sent to the Brockville General Hospital. The corresponding secretary gave her report, also the sick and shut-in committee reported seven visits. Members are asked to bring some antique article to the next meeting. Mrs. R. Graham had a contest on Measurements, and gave a demonstration of her Pressure Cooker. Several ladies gave reports and demonstrations from the Personality and Dress Course, held in Winchester. After singing the National Anthem, lunch was served by hostess and committee.

United Church W. A.

The September meeting of the United Church W. A. was held at the home of Mrs. H. Nesbitt on Thursday evening. Mrs. Nesbitt had charge of the devotional period, and the meeting opened with a hymn, followed by the Lord's Prayer. Psalm 46 was read responsively.

The roll call and minutes of the previous meeting were read by Mrs. C. Forrester, and Mrs. Len. Monteith gave the treasurer's report. Mrs. G. Cleland had charge of the business period. Plans were made for a lunch and banquet for the Young People's Convention the first week end in November, to be held in our newly-decorated church. It was also decided to have an Anniversary Supper on Monday, November 10th. The Bazaar is to be postponed until the first week of December.

A committee composed of Mrs. G. Mulhollland, Mrs. L. Monteith, Mrs. L. Armstrong and Mrs. G. Cleland, was appointed to purchase new choir curtains and a new rug for the pulpit platform.

Mrs. M. Foster gave a humorous reading entitled "Counting Eggs," and the meeting closed with a hymn and the Mizpah Benediction. A delicious lunch was then served by Mrs. H. Nesbitt, Mrs. R. Wright and Mrs. Lorne Boyd.

DAVIDSON'S

HERE'S A FEW ITEMS WE HAVE. COME IN AND SEE THEM.

Radios

5-TUBE IVORY WESTINGHOUSE	$29.75
5-TUBE WALNUT WESTINGHOUSE	$39.75
BLONDE MAHOGANY, 7-TUBE, WESTINGHOUSE	$79.95
ENCLOSED ATT. RECORD PLAYER	$39.50
IVORY 5-TUBE VICTOR	$35.95
BROWN 5-TUBE VICTOR	$34.95
COMBINATION RECORD PLAYER, AUTOMATIC	$149.50
OPEN ATT. VICTOR RECORD PLAYER	$19.95
BROWN BAKELITE 5-TUBE PHILCO	$34.95
IVORY 6-TUBE PHILCO	$51.00
PHILCO NEW STYLE COMBINATION RECORD PLAYER	$129.00
4-TUBE STEWART WARNER BATTERY RADIO	$32.50
IVORY A. C. STEWART WARNER	$34.50

See the New Beatty Washer $139.50

PHILCO FAST FREEZERS Can't be Surpassed
Priced at $327.00
Will store at least 200 lbs. of Meat.

ALEX W. DAVIDSON
TELEPHONE 75. - - WINCHESTER, ONT.



EVERY LONG DISTANCE operator has every telephone literally at her fingertips. Through her switchboard and over a network of lines and cables, she reaches out across the country — or across the world!

Every month we are adding some 10,000 new telephones, catching up with unfilled orders as materials become available. More telephones mean more calls — both local and long distance. To-day our operators are handling more long distance traffic than ever before.

Our aim is continuous improvement — better service. More service plus better service — and always at the lowest possible cost — means greater value to every telephone user.

THE BELL TELEPHONE COMPANY OF CANADA

Mr. Farmer

CALL ME IF YOU HAVE ANY STOCK TO SELL

Hogs Sold Dressed Weight, plus Government Grade

Fresh Cows and Close Springers Wanted

R. LYMAN KERR
MOUNTAIN, ONT.
Drover - Telephone 32 r 21.

TENDERS WANTED

FOR CLEANING OUT HENDERSON CREEK DRAIN

Sealed Tenders, marked as to contents, will be received by the undersigned up to 6 o'clock on Monday, October 6th, 1947, for the cleaning out of the Henderson Creek Drain, which runs through the Village of Winchester and a portion of the Township of Winchester. Estimated excavation is 3518 cubic yards, which includes the lowering of sluice ways. Work to be done in accordance with By-Law No. 707, of the Village of Winchester, and to be completed this autumn, if possible.

A certified cheque for 10% of the tender price must accompany each tender. Such cheque will be returned to tenderer if tender not accepted. The lowest or any tender not necessarily accepted.

Plans and specifications of the scheme may be seen at the office of the undersigned.

Dated at Winchester this 15th day of September, 1947.

E. M. SHAVER, Clerk,
18-19c Winchester, Ont.

Classified Ad. Section

FOR SALE

FOR SALE—100 Light Sussex and New Hampshire Pullets, laying. Apply to C. S. Hill, Kenmore, Ont. Phone Metcalfe 19 r 2. 20-21p

FOR SALE—1 Buggy, 1 Cutter, 1 set Single Harness, 1 set Power Clippers; Kitchen Chairs; Bed and Springs; 1 small used Cream Separator. Apply to P. A. MacDonald, Winchester. 20p

FOR SALE—11 Little Pigs, weaning age. 1 Hound, trained (fox and deer) guaranteed to go, $25.00. Apply to Clinton Miller, R. R. 1, Mountain. Phone 21 r 4. 20-22p

FOR SALE—1 small Quebec Heater, two holes, could be used for cooking; 3-burner Oil Stove with asbestos wicks; 1 Kitchen Sideboard; 1 Rocking Chair, Mahogany, with satin upholstering; 1 tailor-made Tweed Coat, size 40. Apply to Mrs. G. E. Payne, Winchester. Phone 148. 19-20p

FOR SALE—4-hole Kitchen Range (Beach) in good condition, for sale reasonable. Apply to Gordon Rice, Winchester. 20c

FOR SALE—Model A Ford Coupe, overhauled, good tires; also 1932 Pontiac Coach, in good condition, good tires. Apply to W. E. Wright, Brinston, R. R. 1. 20p

FOR SALE—Rubber Tired Wagon, with 600 x 16 passenger tires and timken bearings; some new Johnson 1¾ h.p. Gasoline Engines, air cooled; Wheelbarrows; Electric Motors; 1 used Waterloo Special Thresher, 22-36, complete with feeder, bagger, clover huller, etc.; 1 used Beach Stove, nearly new, 1 well bred Brown Spaniel Puppy, 5 months old; 1 good 5-year-old Gelding, and 1 Corn Wagon. Apply to Gordon Monteith, South Mountain. 19-20c

FOR SALE—2 New Case Tractor Plows, one 2-furrow and one 3-furrow. Apply at Ross Hutchinson's Garage, Winchester. 19-21c

FOR SALE—1934 Pontiac Car, in good condition, good tires; also a 1928 Chevrolet Truck, in good working order, good tires. Apply to William Kirkwood, Cass Bridge 19-20p

FOR SALE—A quantity of Furnace Wood, Maple and Elm, mixed. Apply to Robert Poole, Phone 214W1, Winchester. 19-20p

FARM FOR SALE—At a low price, 100 acres, all under cultivation, near the Village of Inkerman; close to cheese factory, schools and churches. For particulars, apply to Mrs. J. Kahala, 25 Third St. West, Cornwall, Ont. Phone 895W. 19-20c

FOR SALE—1 Rebuilt McC.-Deering 10-20 Tractor; 17-tooth M. H. Cultivator, tractor hitch; 11-tooth Heavy Spring Tooth McC.-Deering Cultivator, tractor hitch; 1 McC.-D. Tractor Cultivator; 2 Rubber Tired Wagons, timkin-bearing on axle; 2 All Steel Wagons, less tires; one 12-Disc Drill, $35.00; 1 New McC.-D. 15 Fertilizer Disc Drill; 1 used 3-Section M. H. Drag Spring Tooth Harrow, $40.00; New McC.-D. Spring Tooth Harrows, 4 and 5-ft.; 1 Harrow Plow; 3 Steel Wheel Farm Wagons. Apply to Ross H. Beckstead, McCormick-Deering Agent, Williamsburg, Ont. 3tfc.

LOST

LOST—Solid Gold Waltham Pocket Watch. Has double back with name inside. Valued as a keepsake. Reward. Finder please notify Dr. H. S. Gross, Winchester. 20c

WANTED

WANTED—Girls for Machine Operators. Good working conditions, good wages, experience not necessary. Apply to Superior Silk Mills, Prescott, Ont. 18-20c

FEMALE HELP — Warde-aides and Nurses' assistants, 6-day week, good salary, full maintenance. Apply to Supt. Nurses, St. Lawrence Sanatorium, Cornwall, Ont. 17-22c

HELP WANTED—Men or Women—FAMILEX is the easy way to big cash profits. If you have selling ability, a small capital and a desire to establish a profitable business of your own, join us! PRODUCTS KNOWN THE WORLD OVER FOR THEIR QUALITY. Sell direct from door to door full or part time. Products sold throughout the year. Details and catalogue FREE on request. FAMILEX, Dept. D, 1600 Delorimier, Montreal. 20c

NOTICES

CARD OF THANKS—I wish to thank all my relations, friends and neighbours for the lovely cards, letters and treats which they sent me during my five weeks in the Civic Hospital.—Mrs. Isaac Durant. 20p

CARD OF THANKS—We wish to extend sincere thanks to the many friends and neighbours, and especially to Dr. Byers and Rev. Mr. Kielty, for the numerous acts of kindness during the illness and death of the late Mrs. Lillian Shaver.—Mr. and Mrs. Barton Derby and Elsie and Mr. and Mrs. Howard Durant. 20c

CARD OF THANKS—I wish to thank the many friends who sent me cards and letters and made personal visits to me while I was a patient in Kingston General Hospital. Special thanks to those friends who made blood donations on my behalf.—Alex Mellon, South Mountain. 20p

CARD OF THANKS—I wish to express my thanks and appreciation to my friends for flowers, cards and letters sent me while I was ill in hospital, and for their many acts of kindness while convalescing at home.—Mrs. Weldon V. Carlyle.

CARD OF THANKS—I wish to thank all my friends and neighbours for their kindness to me during my illness of the past spring and summer. The many gifts, cards, letters and calls were deeply appreciated.—Muriel Deeks. 20c

IN MEMORIAM—In loving remembrance of our dear son and brother, Lieut. John Carl Barrigar, who was killed in action on October 4th, 1944, in Italy.
As long as we live, we will cherish his name,
In memory we see him ever the same;
Still in our hearts he is living yet,
For we loved him too dearly to ever forget.
—Dad, Mother, Sister and Brother.

IN MEMORIAM—In loving memory of a dear daughter, Gladys Johnston, who passed away Sept. 30th, 1944.
One who loved you sadly misses you,
As it dawns another year,
In my lonely heart of thinking
Thoughts of you are ever near.
—Lovingly remembered by Mother.

When In Need of Quality Dairy Products

Consult Our Salesman who passes your door daily.

Pasteurized
MILK - - 14c Qt.; 8c Pt.
WHIPPING CREAM - 90c qt.
Half Pint, 25c.

You and your children will love "TOPSY" CHOCOLATE HONEY DAIRY DRINK
Quart 15c. - - Half Pint 6c.

BUTTER - - ICE
Sale of Butter on Route

Henderson-Walker Dairy
For Quality Dairy Products
PHONE 99W - WINCHESTER

CARPENTERS
UNSKILLED LABOURERS
REQUIRED IMMEDIATELY
for Steady Work on New Hydro Project at Stewartville:

Best camp facilities and food. Good working conditions.

Apply CONSTRUCTION SUPERINTENDENT
HYDRO-ELECTRIC POWER COMMISSION OF ONTARIO
STEWARTVILLE, Ontario.

AT YOUR SERVICE

WELDING
MACHINE REPAIR
PLUMBING
BEACH FURNACE SERVICE
PRESSURE SYSTEMS
Work done the way you want it.

C. S. PRICE
WINCHESTER, ONT.
Business Phone 295. Res. Phone 24.

S. EARL FREELAND
District Representative for The Manufacturers' Life Insurance Company
Office—1st Floor Bank Bldg.
Telephone 249. Residence 189W1.

JAKE ROSS
All kinds of Poultry wanted at all seasons. Wool wanted. I buy all kinds of Hides.
Phone 81 - - Winchester

J. V. FETTERLY
Licensed Auctioneer.
All Sales handled. Farm Stock a Specialty. Twenty years' experience in the cattle business. Satisfaction guaranteed. Terms moderate. Phone on reverse ticket.
Phone Chesterville 223.

MAHLON W. ZERON
LICENSED AUCTIONEER
Real Estate Broker
Farms bought and sold. For terms on Auction Sales, phone 98 r 2, Iroquois, at my expense. Satisfaction guaranteed in all business transactions.

INSURANCE
FIRE, HAIL, ACCIDENT, LIVE STOCK AND AUTOMOBILE
Apply to
WALTER MOFFAT, Winchester, Ont.

CHESTER R. ROBINSON
Winchester Representative of Mutual Life Assurance Company
We Also Write
AUTO - FIRE - ACCIDENT
—in—
Anglo-Canadian and General Accident Companies
PHONE 32 - - WINCHESTER

TYPEWRITERS AND ADDING MACHINES
OFFICE FURNITURE & SUPPLIES
Repairs and Rentals
AMELL OFFICE EQUIPMENT
1 Pitt St., Cornwall. Phone 3098.
42-1 yrc

CANADIAN LEGION, B.E.S.L.
BRANCH 108, WINCHESTER
Meets First Friday of Each Month in the Legion Hall, Winchester.
All War Veterans Welcome.
STUART CORRY, President. W. A. SERVAGE, Sec'y.-Treas.
28-1 yr.p.

Nº 1399

WINCHESTER L. O. L. No. 862
Meets regularly in the Orange Hall, Winchester, at 8 p.m., on the second Monday of each month. Visiting Brethren always welcome.
Meredith McVey, W. M.
21c **O. Thomas, Rec.-Sec'y.**

HOWARD E. BICCUM
Representative of NORTH AMERICAN LIFE ASSURANCE COMPANY
For Winchester and District
Also Representative for a number of Reliable Anglo-Canadian Companies, who will underwrite any risk, such as Fire, Wind, Hail, Plate Glass, Public Liability, Sick and Accident and Family Hospitalization.
Phone 285 - - Winchester.
38-1yr.p.

HENDERSON LODGE, NO. 383
A. F. & A. M., WINCHESTER
Meets in the Masonic Hall, Royal Bank Block, on second Friday of each month at 8 p.m.
Visiting Brethren Welcome.
F. M. CASS.....Wor. Master
DR. W. A. SHERWOOD, Secretary.

LAYING MASH

For Best Results, Use
LAKKO or CAFETERIA
Laying Mashes
The Quality is the very Highest.

HUGH McMASTER
PHONE 43J, WINCHESTER, ONT.

MELVINS

(Last Week's News)

Mr. and Mrs. Adam Gainer and Mr. and Mrs. Earle Gainer were in Ottawa one day last week.

Mrs. John Redmond, of Winchester, and sisters, Mrs. Pearl Johnston, of Toronto; Mrs. David Hurley, of Inkerman, and Mrs. Wm. Rennick, of Hallville, and also Mrs. Stanley Rennick, of Inkerman, spent a day last week with Mr. and Mrs. Richard Scott.

Mr. Lindsay Stewart spent last Sunday with his grandparents, Mr. and Mrs. Johnston Ouderkirk, of Chesterville.

Mr. and Mrs. Herson Gauthier and Florence moved to their new home near Chesterville last week.

Visitors and callers on Mrs. J. Scott on Sunday were Mr. and Mrs. Geo. Coons and Edna, Mr. and Mrs. P. Poole, Mr. and Mrs. Charlie Flegg, and Mr. R. Scott.

Connor Washers

Remember, if it's a Washer it's Connor. These machines are completely built in Ottawa—never any doubt about where to get repairs.

Machines now on hand. Come in and see the latest in Electric Washers.

W. C. MacDONALD
Farmers' Supplies
PHONE 297 - WINCHESTER

Established 1875. Telephone 261

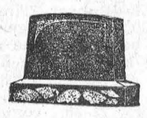

Manufacturers and Importers of Marble and Granite Monuments
Only the Best of Imported and Canadian Granites Used
AUTHORIZED DEALERS FOR "ROCK OF AGES" GRANITES
CEMETERY ENGRAVING
C. C. STUBBS & CO.
L. D. WELLS Engraver J. L. KINKAID Sales Manager
MORRISBURG, ONT.

KARS NEWS

Miss Lillian McKellar, a bride-elect, was guest of honor at a miscellaneous shower at the home of Mrs. Anson Hyland on Tuesday afternoon. Many nice gifts were received and Miss McKellar thanked all for their lovely gifts.

On Tuesday evening, the congregation of Trinity United Church met in the S. S. rooms to honour two of their members, Mr. and Mrs. Arthur Adams, who were leaving to take up residence at Winchester Springs. Rev. W. W. Jones made the presentation speech, and Mr. Donald McLeod presented them with a gift. A social hour and lunch followed.

Kars W. I. Meeting

Members of Kars W. I. were hosts to the members of Manotick W. I. on September 25th in the school auditorium. The meeting was presided over by the president, Mrs. H. Dillon, who welcomed the guests. The roll call was answered by each member giving her maiden name. Mrs. W. J. Craig, of Kars, explained the motto, "Of all the light you carry in your face, joy shines the farthest out to sea." Mrs. E. G. Coldrey, of Manotick, gave an interesting talk on her Vimy pilgrimage and trip to Paris afterwards.

The "Tea For Two" team from Manotick, Misses Betty Pritchard and Colleen Carter, gave a demonstration on "Tea Is Served." These young ladies won first prize at Ottawa Exhibition, and are the Ontario championship winners of Carleton County on "Fruit Demonstration." A social hour followed, after which lunch was served under the convenorship of Mrs. Jack Craig, assisted by Mrs. A. McLeod and Mrs. H. Dillon.

HOUSEHOLD HINTS

Removing Cake Crust

If you ever burn the crust on the cake you're baking, remove the crust with a grater rather than with a knife.

Prevent Streaking

When preparing bluing water in which to rinse clothes, add a little salt to the water. The bluing will not streak the clothes.

Ink Stains on Fabrics

Keep on hand for removing ink stains from white fabrics a solution of 1 ounce each of sal ammoniac and salts of tartar. Place in a quart bottle half full of water and shake well, then fill bottle with water, shake again, and cork. Soak the material in this solution and then launder.

Swollen Feet

When the feet are hot and swollen, try bathing them in warm water, in which a few grains of permanganate of potash has been dissolved, just enough of the potash to make the water a bright pink. Then massage with rubbing alcohol, or metholated spirit, and finally dust the feet with boric acid powder.

WAYNE AND SHUSTER





A pair of light-hearted funsters, radio's Frank Shuster (top) and Johnny Wayne (bottom) present a music-and-comedy program over the CBC Trans-Canada network every Thursday at 9.30 p.m., E.S.T. With the comedy team on the "Wayne and Shuster Show" are actor Bernie Braden, announcer Herb May, Samuel Hersenhoren and his orchestra, songstress Georgia Dey, and Dick Nelson, often billed as "the man with a thousand voices."

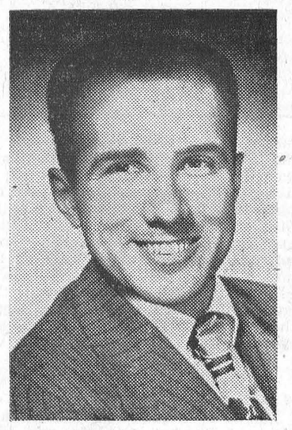

DICK NELSON

Who plays the part of "Gabby" on the Wayne and Shuster Radio program.

A Decoration

To make a birthday centrepiece for the table, melt paraffin and pour into a shallow glass dish as a receptacle for holding birthday candles. When the paraffin hardens, water can be poured into the dish and then filled with fresh flowers and greens.

HA, HA, HA! SOME JOKES AREN'T FUNNY

It's a good plan to think TWICE before you play that next practical joke. It may be dangerous, very much so! Read, in The American Weekly, with this Sunday's (October 5) issue of The Detroit Times, about unwise jokes that ended in tragedy. Get Sunday's Detroit Times.

McConnell's Service

WILLYS' JEEPS, TRUCKS & STATION WAGONS
Sales and Service.
SAFETY GLASS INSTALLED
VULCANIZING and TIRE REPAIRS
MINOR MOTOR REPAIRS
SUPERTEST PRODUCTS
Phone 280
Main Street West
WINCHESTER - ONT.

J. I. CASE
FARM IMPLEMENTS and REPAIR PARTS

We have more Tractors coming. Place an order now and insure Fall delivery.
Hay Cars, for Wood Track, Hay Forks and Pulleys are kept on hand.
Orders for Fall delivery of Barn and Stable Equipment should be given now.

C. R. SWERDFEGER
GENERAL SUPPLY Phone 545 MOREWOOD, ONT.

Girls Wanted!

Girls wanted to learn power sewing machine operation. Several other openings available. Piece-work earnings $20.00 to $25.00 weekly for five-day week. Good working conditions in bright, modern plant and no Saturday work. Apply Caldwell Linen Mills.

CALDWELL LINEN MILLS LIMITED
IROQUOIS - - - ONTARIO

NEXT WEEK AT THE
"Picadilly Theatre"
WILLIAMSBURG, ONT.

MONDAY, TUESDAY AND WEDNESDAY



THURSDAY, FRIDAY AND SATURDAY



—Also—

"Seven Were Saved"

Here's how *big* your enjoyment will be—
and here's how *small* your cost!

BIG-CAR QUALITY AT LOW COST

Yes, in addition to giving you all the Big-Car advantages described here, the 1947 Chevrolet *saves you money* on all items of purchase price, operation and upkeep — gives you BIG-CAR QUALITY AT LOW COST!

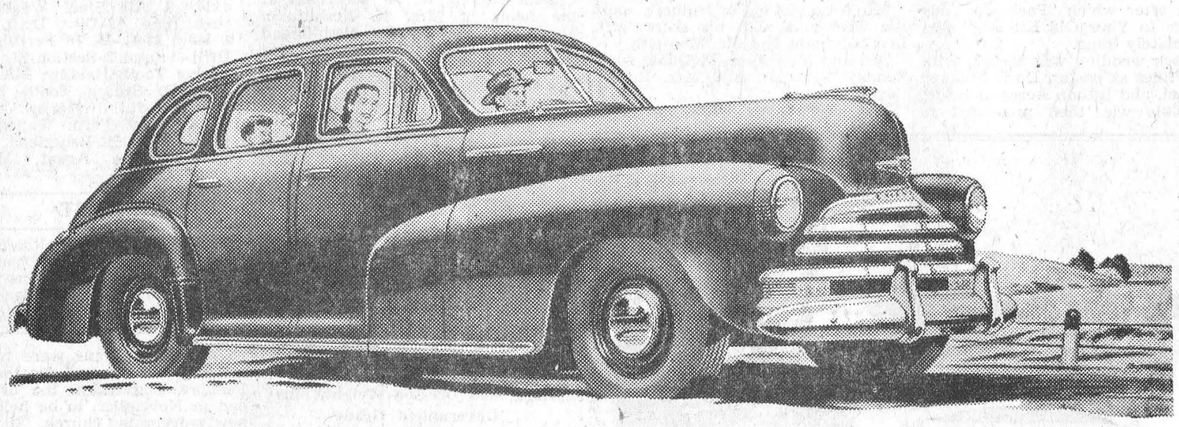

You'll enjoy the Big-Car luxury of this smart, streamlined, style-leading Body by Fisher—with genuine No Draft ventilation, extra-comfortable seats, and every facility for your comfort and safety—for Fisher Bodies are the finest bodies, and they're found only on Chevrolet and higher-priced cars.



You'll thrill to the Big-Car performance of a lively, powerful, dependable Valve-in-Head Engine—the type of engine found only in Chevrolet and higher-priced cars—and *Chevrolet's Valve-in-Head Thrift-Master Engine* has the longest record of performance of any automotive power plant built today.

You'll delight in the Big-Car comfort and road-steadiness of the Unitized Knee-Action Gliding Ride—giving that smooth, safe, perfectly balanced feeling which makes it seem that car and road are one—another advantage found only in Chevrolet and higher-priced cars.





You'll feel perfectly safe, perfectly secure, thanks to Fisher Unisteel Body construction, the Knee-Action Ride and Positive-Action Hydraulic Brakes—a combination of features found only in Chevrolet and higher-priced cars—all of them designed to give you the *highest* degree of motoring safety.

Remember—it will pay you to keep your present car in good running condition by bringing it to us for skilled service, now and at regular intervals, until you secure delivery of your new Chevrolet.

CHEVROLET

A PRODUCT OF CHEVROLET GENERAL MOTORS

C-1147B

MELVIN MOTORS, Winchester

FUEL

LET US HAVE YOUR ORDER NOW

We are in a position to supply you with all sizes in the famous Reading Anthracite. We also handle Coke and will have a quantity of good wood later on. Order now and be sure of a fuel supply for next winter.

W. C. MacDONALD

Telephone 299

WINCHESTER - - ONTARIO

CANADA SAVINGS BONDS GO ON SALE OCTOBER 14th

The decision to offer a second series of Canada Savings Bonds, forecast some time ago, has been confirmed by the Hon. Douglas Abbott, Minister of Finance. The new issue goes on sale on October 14th.

The Minister of Finance stated that the second series of Canada Savings Bonds will be dated November 1st, 1947, and will bear interest at the rate of 2¾ per cent each year for ten years. They may be redeemed at any time at any bank in Canada for full face value plus interest and will be registered in the owner's name, affording protection against loss. Not more than $1,000 of this series may be registered in any one name.

Mr. Abbott pointed out that the new series will enable the continuance of the Payroll Savings Plan now in operation in thousands of organizations throughout the country, and will alslo permit its installation by other companies who recognize its value. The new Canada Savings Bonds will also be available for purchase by the general public, who may buy them for cash or on instalments.

Mr. Abbott said that the reception given to Canada Savings Bonds since their introduction last October had provided the main reason for the new offering. Purchases have been made since that time by more than 1,200,000 Canadians. This total includes 623,840 employees who used Payroll Savings Plan facilities provided by their employers.

Although the decision to offer a second series is based primarily on demonstrated public demand for these facilities, it was explained by Mr. Abbott that the Government also has in mind the value of widespread holdings of Canada Savings Bonds in the national economy. Present holdings have already rendered more than a million Canadians better able to meet personal emergencies or to carry out personal plans. Such personal resources are regarded as an element of strength and stability in the nation.

Arrangements for the sale of the second series will be made by the Bank of Canada, and will be similar to those followed for the first series. It is expected that authorized sales agents will include investment dealers, and banks and other savings institutions. Enquiry indicates that employers and the executives of labour organizations, who have consistently provided leadership in the development of the Payroll Savings Plan, will join again in ensuring that its benefits continue. It is also apparent that the favourable comment and support of all public information facilities will be maintained. It was pointed out that this support has always been an important faetor in the general response to Canada Savings Bonds.

Every appropriate means of informing the public of the details of the new series will be used. Mr. Abbott stated that it is confidently expected that Canadians will again recognize this fine investment opportunity and will make plans to take full aadvantage of it.

METCALFE COUPLE MARRIED FORTY YEARS

Mr. and Mrs. Sidney Bishop, of Metcalfe, celebrated their 40th wedding anniversary recently, at their home in Metcalfe, Ont. Mr. and Mrs. Bishop were married 40 years ago by Rev. Mr. Findlay at the home of Mrs. Bishop, the former Jennie Hay, at Greenbank, Britannia, in 1907. Mr. Bishop was born in Dunrobin. For the last 37 years Mr. and Mrs. Bishop have resided in Metcalfe and for 34 years Mr. Bishop has been in the tinsmith business, buying from Mr. Bouch, now of Osgoode. Formerly, Mr. Bishop was a cheesemake for three years in Metcalfe, and formerly at Bell's Corners. Mr Bishop held the position of village trustee for a time, and has served as Rector's Warden in Holy Trinity Church for 4 years.

Mrs. Bishop is organist of the Anglican Church and is also vice president of the Women's Association. Mr. and Mrs. Bishop have enjoyed good heaith during their married life and enjoy an unbroken family circle, all members of which were at the celebration. There are four daughters and one son: Mrs. Leslie Dowser, Metcalfe; Mrs. Gordon Patterson, Ottawa; Mrs. Munroe, Kewagama, Que.; Mrs. McDiarmid, Dalmeny, and Stirling Bishop, at home. There are six grandchildren.

A reception was held from 3 to 8 o'clock Thursday, and Mrs. J. C. Byers, Miss Ida McLaren, Mrs. Jas. Stanley, all of Metcalfe, and Mrs. A. Hay, of Ottawa, poured tea. A community presentation was made by Mrs. J. C. Byers and Mrs. F. B. Dowser, of an electric lamp and two candle holders.

CAMERON—CORISTINE

A very pretty wedding of interest to Winchester, Vernon and vicinity took place in William Street Baptist Church, Chatham, on Tuesday, Sept. 16th, at 4.30 p.m., when Miss Audrey Marion Coristine, daughter of Mr. and Mrs. J. Cameron Coristine, of Chatham, became the bride of Mr. Daniel Ernest Cameron, of Toronto, son of Mr. and Mrs. James W. Cameron, of Vernon. Rev. Hugh Stewart officiated.

The bride was given in marriage by her father, and was attended by Mrs. Gerald Morris, of Metcalfe, sister of the groom, as matron of honor, and by Miss Lillian Coristine and Miss Marjorie Coristine, as bridesmaids. Little Miss Lynda Jane Morris, of Metcalfe, niece of the groom, was flower girl. Mr. Hugh Cameron, brother of the groom, was best man, and Mr. Norman Herridge, of Sarnia, and Mr. Donald Hunter, of Chatham, were ushers. Miss Patricia Coristine, of Toronto, was soloist. and sang "Always" before the ceremony, and "I Love You Truly" during the signing of the register. Miss Norah Ingram was organist.

For her wedding, the bride chose a beautiful gown of white slipper satin, brocaded in wool, with sweetheart neckline, and long pointed sleeves. The skirt featured a back bustle. Her fingertip veil fell from a tiara of seed pearls, and her only jewellery was a string of pearls, the gift of the groom. She carried a bouquet of white mums.

Mrs. Gerald Morris, matron of honor, wore a gown of deep Rose taffeta, with low bodice, trimmed with reeching of the same material, and full skirt, with a short bolero, and cap sleeves. Miss Lillian Coristine wore a gown of pale pink taffeta, with sweetheart neckline, full skirt, and shirred bodice. Miss Marjorie Coristine wore an identical gown of aqua taffeta. Little Miss Lynda Jane Morris wore a green silk organdy dress, with short bodice, long full skirt, with ruffles of the same material. All attendants wore identical head-pieces of white baby mums and carried Colonial bouquets of white baby mums.

Dinner for twenty-five guests was served at the Blue Bird Tea Room, where the table was centred with the wedding cake. A reception was held at the home of the bride's parents at 7.30 p.m.

Mr. and Mrs. Cameron left on a motor trip to Detroit, Montreal and Ottawa. For travelling, Mrs. Cameron wore a black suit, with black accessories, and her corsage was American Beauty Roses. On their return they will reside in Toronto.

Among the out-of-town guests was Mrs. James Cameron, of Vernon, mother of the groom.

GREAT TENT CITY FOR INTERNATIONAL PLOWING MATCH NEAR KINGSTON

When the International Plowing Match is held near Kingston on October 14 to 17, visitors to the match will see the greatest tent city of exhibits and displays of farm machinery and equipment that has ever been assembled at this outstanding agricultural event. Clark Young, treasurer of the Ontario Plowmen's Association, and chairman of the Committee on Exhibits, has just returned from a visit to the Powing Match site on Hemlock Park Farms, six miles from Kingston, and reports that the location for the exhibits has had to be enlarged on account of the great mass of applications for space. With farm and home machinery and equipment becoming more plentiful in supply, and with many new types of machinery coming on the market, the demands for exhibition space have been phenomenal, and the area required for exhibits will exceed any ever placed under canvas at any of the previous matches.

The field, which has been set aside for exhibits, is an ideal location, with a gentle slope, on well-drained land, a new double tile drain having been laid across the field this summer in anticipation of the match. Electricity is being provided for the exhibits, which will thus be well-lighted.

After last year's match, Dr. E. S. Archibald, Director of the Dominion Experimental Farms, Ottawa, said in a letter to the Plowmen's Association, regarding the exhibits, "I think you have set a standard for the largest fairs and exhibitions on this continent. I never saw a better chosen exhibit of modern farm machinery, nor have I seen as good an exhibit of farm equipment both for the farm and the home." This year's exhibit will be equally as great as that of last year, when the exhibitors had the advantage of using aeroplane hangars for many of the exhibits.

LATE MRS. WILLIAM McDONALD

Final tribute to the memory of Mrs. William J. McDonald, who passed away at an Ottawa hospital on Sunday of last week, was paid at her funeral on Tuesday last from her late residence in Pakenham to St. Andrew's United Church, Pakenham.

Rev. Harold A. Turner, the pastor, conducted the service, during which Mrs. C. H. Campbell sang "The Old Rugged Cross." Burial was in the Union cemetery there.

The late Mrs. McDonald, the former Bella Jane Gunn, was born in Darling Township, daughter of the late George Gunn and his wife, Jane Robertson, and was in her 64th year. She was one of a family of 13 children. About 35 years ago she married William J. McDonald at Balderson Corners, living for a time at Perth, and 24 years ago went to reside in Pakenham.

She was a member of St. Andrew's United Church, and a member of the sewing circle of that church.

Surviving besides her husband are one daughter, Miss Pearl McDonald, Ottawa; two sisters, Mrs. James Ring, White Lake, Ont., and Mrs. Wm. Rintoul, Tatlock; eight brothers, Daniel, Almonte; James, Climax, Sask.; Alec, Arnprior; George, Clayton; Bert, Brantford; Grant, Clayton, Ont.; Ernest, North Battleford, Sask.; and Stewart Gunn, Winchester.

Has your Subscription expired?

WANTED—Girls for Machine Operators. Good working conditions, good wages, experience not necessary. Apply to Superior Silk Mills, Prescott, Ont. 18-20c

CANADIAN PACIFIC



Time Table

WEST BOUND

No. 21—12.52 a.m. daily. Stops on being flagged for Belleville and points west.

No. 35—11.48 a.m. daily, except Sunday. Stops at all stations.

No. 29—7.55 p.m. daily, except Sunday. Stops at all stations.

EAST BOUND

No. 22—5.44 a.m. daily. Stops on being flagged for Montreal.

No. 30—8.20 a.m. daily, except Sunday. Stops at all stations.

No. 36—4.44 p.m. daily, except Sunday. Stops at all stations.

SUNDAY ONLY

No. 597—Westbound at 12.03 p.m. Stops at all stations.

No. 598—Eastbound at 5.43 p.m. Stops at all stations.

Plumbers, Tinsmiths
Furnace Service

In Stock
NEW RANGE STOVES
Coal or Wood
STOVE PIPES, Etc.
OIL BURNERS
DRAIN BOARD SINKS

Agents For
WOODS' ELECTRICAL FARM EQUIPMENT

J. Fader & Son
Telephone 60
WINCHESTER - ONT.

Winchester Repair Shop

ACETYLENE WELDING
MACHINE SHOP WORK AND BLACKSMITHING
WOOD WORK
HARNESS REPAIRED AND SOLD

CARLYLE & ISAAC
Res. Phone 158W. - Winchester

No Dairyman Should . . .
DO WITHOUT THE BENEFITS OF
PURINA CALF STARTENA
When It
1. Raises Calves that are actually better.
2. Costs less than milk.
Ask any user of Calf Startena
TRY IT ON ONE CALF
See the Results for Yourself.

Basil Dawley
"PURINA DEALER"
Telephone 293. - Winchester.

See More · Save More!
TRAVEL by MOTORCOACH
LOW FARES!

TYPICAL FARES FROM WINCHESTER

TO	One-Way	Return (5 Days)	Return (180 Days)
CORNWALL	$1.20	$1.95	$2.20
NORTH BAY	6.20	9.95	11.20
OTTAWA	1.00	1.60	1.80
PEMBROKE	3.25	5.20	5.85

(Transportation Tax Extra)

Full information from your Local Agent:
SUMMERS' CONFECTIONERY, WINCHESTER
Telephone 139.



BERRY'S
BIG B BIG
BALANCED FEEDS
FOR LIVESTOCK AND POULTRY
D.L.BERRY AND SONS
SOUTH MOUNTAIN ONT.

Parts-
Accessories
Genuine Chrysler Engineered
Dodge--
Desoto--
Plymouth--
CHRYSLER — DODGE
FARGO
If it's "Parts" or "Accessoriess" see us for "Service"
ROSS HUTCHINSON PARTS



4 Service Phone 4

PICK a PEPSI



Pepsi-Cola hits the spot *anytime!* There's twice as much in the big 12-ounce bottle!

"Pepsi-Cola" is the registered trade mark in Canada of the Pepsi-Cola Company of Canada Limited

GARMENTS YOU NEED FOR THE COLD WEATHER

Boys' Windbreakers and Mackinaw Coats
Boys' Plaid Shirts, also Fine Shirts
Men's Heavy Wool Underwear, Penman's
Heavy Wool Blankets
Women's Wool Sweaters in all shades.
Children's Long Stockings.
Made-To-Measure Clothing For Men.

HITSMANS
TELEPHONE 250.
McKercher Block - Winchester, Ont.

Court of Revision

NOTICE IS HEREBY GIVEN that a Court of Revision will be held at the Town Hall in the Village of Winchester, in the County of Dundas, on Monday, the 20th day of October, A.D. 1947, commencing at the hour of 7.30 o'clock in the afternoon, for the hearing and trial of appeals made against the foregoing assessment, or any part thereof, in the manner provided by The Municipal Drainage Act;

AND FURTHER NOTICE is hereby given that anyone intending to have the said By-law, or any part thereof, quashed, must, not later than ten days after the final passing thereof, serve a notice in writing upon the Reeve, or other Head Officer, and upon the Clerk of the said Municipality of his intention to make application for that purpose to the Drainage Referee during the six weeks next ensuing the final passing of this By-law.

DATED the 10th day of September, A.D. 1947.

E. M. SHAVER, Winchester.
Clerk of the Village of Winchester.

BY-LAW NO. 707

THE VILLAGE OF WINCHESTER, IN THE COUNTY OF DUNDAS

A By-Law to provide for the proper maintenance and cleaning out and improvement of the Henderson Creek Drain and for assessing, levying and collecting the sum of $1561.20, the proportion of the cost of the said Drainage Work to be contributed by the Village of Winchester, in the County of Dundas, for completing the same.

Whereas the Muicpial Council of the Village of Winchester, being the initiating municipality, has obtained a survey by and report of its engineer, W. H. Magwood, C.E., of the Henderson Creek Drain alleged by ratepayers served thereby to have become filled in and inefficient to properly drain the area for which it was constructed.

AND WHEREAS the description, extent and estimated cost of the work to be done and the amount to be contributed therefor by each Municipality affected by the Drainage Work, as recommended by the said Engineer, are set forth in the said report following the examination and survey made by the said W. H. Magwood, C..E., being a person competent for such purpose.

And whereas the said Village of Winchester has procured, in addition to said report, specifications, profiles and estimates of the Drainage Work so recommended, and an assessment made by him of the lands and roads to be benefitted thereby, and of other lands and roads liable for contribution thereto, stating as nearly as he could the proportion of the maintenance and benefit to be derived or incurred in consequence of such Drainage Work by every road and lot or portion of lot within the drainage area of the said drain, the said assessment so made, so far as the Corporation of the Village of Winchester is concerned, being the assessment hereinafter by this By-law enacted to be levied and assessed upon the roads and lots or parts of lots hereinafter in that behalf specially set forth and described; and the report of the said W. H. Magwood, C.E., ni respect thereof, and of the said Drainage Work, may be seen and inspected at the office of the Muncjipal Clerk.

The schedule of assessment, outlining the lots or parts of lots benefitted by this drainage scheme, and the total amount to be paid by each property-owner so benefitted, may also be seen at the clerk's office.

For paying the sum of $509.93, the proportion to be contributed by the said Village of Winchester assessed against the lands and roads of the said Municipality, a special rate on the dollar sufficient to produce the required amount therefor shall over and above all other rates be assessed, levied and collected upon and from the whole rateable property of the Village of Winchester for the year 1948.

This By-law shall come into force upon and after the final passing thereof and may be cited as "The Henderson Creek Drainage Improvement By-law."

By-law read a first and second times and provisionally adopted this 14th day of September, A.D. 1947.

ALBERT TURNER, Reeve.
E. M. SHAVER, Clerk.

Is He Worth Planning For?



Your Children's Aid Society protects, cares and plans for little boys and girls in this community who, for some cause, are temporarily or permanently deprived of their birthright — A HOME OF THEIR OWN.

We, the citizens, have a sacred responsibility for every child in misfortune. His happiness today and useful citizenship tomorrow is OUR CONCERN!

SUPPORT THE CHILDREN'S AID SOCIETY OF THE UNITED COUNTIES OF STORMONT, DUNDAS & GLENGARRY AND THE CITY OF CORNWALL BY YOUR INTEREST AND CONTRIBUTIONS!

October 4th to 18th, 1947

Arthur A. Crawley & Co.
Chartered Accountants
OTTAWA - MONTREAL - BROCKVILLE - TORONTO
SUDBURY - NORTH BAY - SAULT STE. MARIE
Ottawa Address—119 Blackburn Bldg.

WE HAVE JUST INSTALLED A
Bean Wheel Aligner and Frame Straightener
—and—
WE ARE PREPARED TO SERVICE ALL MAKES OF CARS AND TRUCKS WITH EXPERIENCED AND COMPETENT MECHANICS
Give us a call and be assured of a Satisfactory Front End Job.

HAMILTON'S
GARAGE and AUTO PARTS
Telephone 488 - Chesterville, Ont.

SPECIALS FOR
Saturday
Lynn Valley Peas
2 tins for 25c
REYNOLD'S MEAT MARKET
Phone 85, Winchester

WE DELIVER GROCERIES



For Prompt, Efficient Grocery Service, give us a call. Our Stock is always Fresh.
McKERCHER BROS.
Telephone 86 - - Prompt Delivery

Keyes' CASH Store
GIRLS PLAID DRESSES
Sizes 2-6-8-14 Years, $1.69 each
New Line Kids Shoes Just In
MEN'S RUBBER BOOTS
Both High and Low Cut, Just In
Holland Bulbs - See Them
Men's Plaid Work Shirts - - $1.98
Boys' Plaid Shirts Just In - $1.89
Men's Heavy Winter Pants $4.00 up
Men's Flaid Coats -- $10.95 each
New Asst. of Ladies' Lingerie
Boys' Wool Work Socks - 69c
Flannellette Blankets - - $4.49
Men's Jumbo Knit Sweaters $6.50
Now Is Light Bulb Time 15c each
Kids Moleskin Windbreakers $2.39 each
Boys' Hi-Top Boots - - $4.65 Pair
J. H. KEYES
Telephone 16 - - Winchester, Ont.

SOCIAL AND PERSONAL

Mrs. Ida Blanchard of Smiths Falls, spent a few days with her niece, Mrs. Robert Holmes.

* * * *

Mrs. Clark Curtis and son, Douglas, are spending this week in Smiths Falls, the guests of Mr. and Mrs. Mac. Summers.

* * * *

Mr. John Christie, of Montreal, spent a couple of days this week with his father, Mr. E. J. Christie, and brother, Fred.

* * * *

Mrs. Frank Patterson and son, Trevor, of Brockville, took tea on Wednesday evening with Mr. and Mrs. Robert Holmes and family.

* * * *

Mrs. Mansel Brownlee and daughters, Margaret and Lorraine, of Chesterville, spent Tuesday with Mr. and Mrs. Robert Holmes and family.

* * * *

Miss Muriel Deeks is a patient in the Royal Sanatorium, Ottawa, where she was admitted last week. Her many friends will wish her a speedy recovery.

* * * *

Master Graham Stoodley, son of Mr. and Mrs. Milton Stoodley, returned to the Ontario School for the Blind, at Brantford, last Wednesday, to resume his studies.

* * * *

Mr. Dan Preston, of Renfrew, and Mr. and Mrs. D. G. Preston and daughters, of Merrickville, spent Sunday with their mother, Mrs. H. L. Hughes, and Mr. and Mrs. Ron. Freeland.

* * * *

Rev. M. L. Orchard, of Ottawa, the Anniversary preacher at the local Baptist Church, and Dr. and Mrs. J. J. McKendry, were entertained on Sunday by Mr. and Mrs. H. S. Carkner at "The Maples."

* * * *

Mr. and Mrs. Russell Bowman and daughter, Mrs. Clark, of Canton, N. Y., spent Sunday with the former's mother, Mrs. Naomi Bowman, and with Mrs. Robt. Lang, who is confined to her bed.

* * * *

Mrs. Wm. Helmer, Mrs. Colborne Helmer, Irma and Viola, and Mrs. Geo. Parish, of Maple Ridge, accompanied by Mr. and Mrs. H. S. Carkner, visited Mr. and Mrs. Wm. R. Helmer at Bishop's Mills on Tuesday.

Auction Sale

Watch for posters and advts. in next week's Press for Auction Sales of Live Stock and Implements, to be held at the farm of Herb Fader on Thursday, October 16th, and at the farm of Harold Boyd on Tuesday, October 14th. Both farms are in the vicinity of South Mountain. Ray Adams will be the Auctioneer.

MacINTOSH'S GROCETERIA
Friday-Saturday Specials
IDEAL CUT WAX BEANS
2 Tins 29c
ORANGE PEKOE GOLD MEDAL BLACK TEA
½ lb. 39c
MacIntosh's Groceteria
Phone 46. - Open 7.30 - 6.00.
You Order—WE DELIVER.

Morgan's
Men's & Boys' Shop
FEATURING MOSTLY BRANDED LINES

We have just received a nice bunch of Winter Overcoats. If you need one, it will be worth your while dropping in to inspect them. I bought these coats last spring, as the traveller advised me to do, at the old price, and so I am able to pass the saving on to my customers. I have most sizes from 36 up to 42.

We have Penman's No. 71 for Men, also the Heavy Fleeced-lined Underwear.

Just received another shipment of Men's Brown Suits, also Students and Boys.

A full line of Raincoats, and a few Tweed Top Coats, at right prices.

We have received a few Parkas for men and boys, and also the hunter's Red and Black Check Coat, by Gould and Deacon.

A good line of Work Gloves.

We have 1 Leather Windbreaker, in size 40, at $20.00. Genuine Horsehide.

More Parkas for Men and Boys to arrive this week.

We have a good assortment of Men's Wool Work Socks at 60c, 65c, 75c, 85c and $1.00. Also that extra heavy Red and White and Blue and White at $1.15.

Mackinaw Overstockings for Men, which tie at the knee, $1.50.

We have a few pairs of Overshoes left, also Toe Rubbers.

We have our Samples both from Hobberlins and Cambridge for made-to-measure Overcoats, and we have a good quota on Suits now.

Drop in and inspect our stock. You are always welcome at Morgan's.

E. A. MORGAN
Drug Store Block, Winchester, Ont.

"SALADA" OFFERS SPECIAL PLOWING AWARD



A feature of the Dundas County Plowing Match being held on October 9th at Williamsburg is the special award offered by the Salada Tea Company to horse plowmen. Winner of the "Salada Special" will receive $10.00 in cash and be entitled to compete in the Salada Event at the International Plowing Match for a trip abroad and other valuable prizes.

LOCAL AND GENERAL

Open Season For Partridge.

Hunting Season for partridge in the Province of Ontario will commence on October 11th and end on October 18th, both dates inclusive, according to an announcement last week.

Underwent Serious Operation.

Mr. William H. Price, of Winchester Springs, underwent a serious operation at the Veterans' Pavilion, Ottawa Civic Hospital, yesterday. His many friends will wish him a speedy recovery.

Calls Are Sustained.

Meeting at Inkerman recently, the Dundas-Grenville presbytery, United Church of Canada, sustained a call from Heckston to Rev. Allan Simmons, of Nova Scotia, and one from Hallville to Rev. N. T. Holmes, of Ashton. Rev. J. J. E. Brownlee reported that David Peebles had been certified to attend college for his final year in theology.

Johnston Homestead Sold.

Mr. and Mrs. Elzie Johnston, of Toyes Hill, have sold their farm to Mr. and Mrs. T. Tiechmann, who recently came to Canada from Switzerland. The farm has been in the Johnston family over seventy years. Jas. Johnston, Elzie's father, cleared most of the land and built the substantial farm house and barn. The people of Toyes Hill sincerely regret the departure of Mr. and Mrs. Johnston from their midst, but hold out a welcoming hand to the new settlers from Switzerland.

H. S. FIELD DAY HELD YESTERDAY

The annual High School Field Day was held at the Community Park yesterday afternoon. The weather was fair and there was a good attendance of spectators. A complete list of events and winners will be published in next week's Press.

HOUSEHOLD HINTS

Sticky Windows

If your windows do not run up easily, rub some paraffin on the runways, and you will notice an improvement.

Nailing In Plaster

To prevent the plaster in a wall from chipping when driving a nail into it, first heat the nail and it will go through smoothly.

Cake Batter

When the batter for the cake seems too heavy with flour, add beaten egg gradually until you have the right consistency. Never add milk, as it is apt to toughen the texture.

The Roast

If you are late in starting the roast, put the pan containing it under the broiler and let the roast sear while the oven is getting hot. This will save about 15 minutes in the roasting.

Electric Lights

The electric light bill will be far less if the lights are turned off when leaving a room. Also try using different sizes of bulbs. Use a larger size for the reading light and a smaller one if the light is just for effect.

FOR SALE OR RENT—Farm, consisting of 60 acres, more or less, located east of South Mountain Village. Barns full of feed and stocked with ten young milch cows. Immediate possession. For further particulars, apply to Fred Lannin, Merrickville, Ont. 20p

LOCAL AND GENERAL

Error In Name.

In the obituary notice of the late Mrs. John A. Porteous, in last week's Press, we stated she was survived by one sister, Mrs. Henry Poole. This should have read Mrs. Herbert Poole.

Returns From Hospital.

The many friends of Mr. Thos. Wylie will be pleased to know that he has returned home from the Ottawa Civic Hospital, where he underwent an operation recently. We are glad to report that Mr. Wylie is much improved in health and able to be up around again.

Will Be At Home To Friends.

Mr. and Mrs. C. B. Timmins will be at home to their friends at the residence of their daughter, Mrs. Wm. Hitsman, Main St. E., on Saturday, October 4th, from 3 to 5 in the afternoon, and from 7.30 to 10 in the evening, on the occasion of the fiftieth anniversary of their wedding.

Many Children Given Inoculations.

More than 175 infants and school children varying in age from six months to 10 years, were inoculated with serums here last Wednesday afternoon. The clinic was under the supervision of Dr. H. S. Gross, local physician. Assisting were Miss M. McKenzie, Reg. Nurse, supervisor of nurses for the United Counties of Stormont, Dundas and Glengarry, and Miss C. Connolly, Reg. Nurse, Northern Dundas public health nurse.

The clinic held was part of the Ontario Department of Health program designed to protect school children against the contagious diseases of diphtheria and whooping cough.

BAPTIST CHURCH OBSERVES ANNIVERSARY

Special Anniversary Services were observed in the local Baptist Church on Sunday last, with Rev. M. L. Orchard, pastor of the Fourth Avenue Baptist Church, Ottawa, as guest speaker. His sermons at both morning and evening services were interesting and inspiring. Special music was rendered by the choir, under the direction of Mrs. Percy Cumming.

At the morning service, "The Holy City" was rendered as a solo by Miss Ferns, while a Male Trio, comprising Messrs. Hugh Wilson, Fred Gibbons and George McConnell, was heard in two numbers at the evening service, "Jesus Is Pleading Still," and "My Saviour Leads." Miss Annie Walker accompanied the trio at the piano.

Services in the United and Presbyterian Churches were withdrawn in the evening and the members of these congregations worshipped with the Baptists. Rev. Wallace MacKinnon, pastor of St. Paul's Presbyterian Church, took part in the service.

MacPherson & Summers
SPECIALS
SATURDAY ONLY
Creamery
BUTTER
61c lb.
COLD STORAGE - Phone 253
EAST END MARKET Phone 80

FAREWELL PARTY

Mrs. Arnold Norton and daughter Edna, and Mrs. Wilfred Robinson were hostesses at a farewell party given in honour of Miss Norma Simzer, of Mountain, who has recently enrolled at the Grace Hospital, Ottawa, as nurse-in-training. About thirty ladies gathered at the home of Mrs. Norton. Miss Edna Norton read the address, and Mrs. Robinson presented Norma with a Waterman's Nurses' Set, consisting of pen, pencil and thermometer. Norma replied and thanked all present for remembering her in such a nice way. A bountiful lunch was then served and everyone enjoyed a social time together.

"Ah-h-h! I Can Breathe Again!"



If your nose sometimes fills up with stuffy transient congestion—put a few drops of Va-tro-nol in each nostril. It quickly reduces congestion and makes breathing easier in a hurry . . . gives grand relief from sniffly, sneezy, stuffy distress of head colds. Follow directions in the package.
VICKS VA-TRO-NOL

PLAN NOW FOR
WINTER TUNE-UP!
BE READY FOR THAT FIRST COLD SPELL. WE WORK FOR YOUR INTEREST.
LOW COST FINANCING
ASK US ABOUT
THE GMAC PLAN
Don't Let Lack of Ready Cash Hold You Back. We Can Overcome That For You
MELVIN MOTORS
Sole Agents for General Motors Products and Northern Electric Appliances.
Winchester, Ontario.
GARAGE PHONE 113. SERVICE STATION PHONE 115.

Woods' Hardware
PHONE 109W. Winchester, Ont.
Items Hard To Get

ENAMELLED WATER PAILS
ENAMELLED DIPPERS
PLASTIC & ENAMELLED SINK STRAINERS
WASH BASINS
REFRIGERATOR CRISPERS
ENAMELLED STOVE PANS
SCISSORS. SNIPS.
ZIG ZAG RULES
SQUARES
DRILLS AND STANDS
COMPASS SAWS
SASH LOCKS
HUNTING KNIVES
WOOD BITS
STEEL DRILLS
STILSON WRENCHES
BRASS BUTT HINGES
WASHING MACHINES
36-Inch RUBBER MATTING by the Yard.
MIXMASTER
COPPER & GALVANIZED WASH BOILERS

FOR COOL NIGHTS GET ONE OF OUR ELECTRIC HEATERS, ELECTRIC RADIATORS AND ELECTRIC PADS
SEE THE NEW SPARTON CHESTERFIELD RADIO AND RECORD PLAYER
Your Valued Patronage Solicited.

Franklyne's Golden Pheasant
"FOR PARTICULAR PEOPLE"
$1.25 Special Dinner Menu $1.25
SUNDAY, OCTOBER 5th
Served until 8 p.m.
HORS D'OUVRE VARIES
GRAPEFRUIT MARSALA
CONSOMME MADRILENE
ROAST STUFFED TURKEY CHIPOLATA. GIBLET GRAVY.
CRANBERRY SAUCE. BOILED OR MASHED POTATOES
BAKED HUBBARD SQUASH — GREEN PEAS
APPLE, RAISIN OR COCONUT CREAM PIE
STEAMED FRUIT PUDDING. ALMOND SAUCE.
BISCUITS AND CHEESE.
As usual, our varied menu contains those juicy, tender Steaks and Chops for which we are already well known. However, whether you eat a simple Hamburg or Breast of Chicken Maric Louisse at the Golden Pheasant, you'll experience that something in flavour that makes our food so different.
FOR RESERVATIONS, PHONE 297.
St. Lawrence Street. Winchester, Ont.

For the Finest and Best in
Home Furnishings
Consult Us!
J. L. Dixon & Son
Furniture Dealer - Funeral Director - Ambulance Service
TELEPHONE 13 - - WINCHESTER, ONT.