# The Morrisburg Leader

VOLUME 103, NO. 35 MORRISBURG, ONT., FRIDAY, SEPTEMBER 3, 1965 $ 2.50 YEAR IN CANADA; $ 3.50 IN U. S. A.

Authorized as Second Class Mail
Post Office Dept., Ottawa


## Pretty Wedding at Winchester Church



Mr. and Mrs. Joseph Barnhart ore shown following their recent marriage at Winchester United Church. The bride is the former Sandra Kathleen Raistrick.
—Photo by Daykin

Standards of white gladioli and fern adorned Winchester United Church for the wedding of Sandra Kathleen Raistrick to Joseph William Barnhart Saturday, August 28 at 2:30 p.m. Rev. Donald L. Gordon of Morewood performed the ceremony.

The bride is the daughter of Mr. and Mrs. G. B. Raistrick Jr. of Winchester, Ont., and the groom is the son of Mr. and Mrs. Thomas Barnhart of Morrisburg.

Given h. marriage by her father, the bride chose a gown fashioned by Charles Keibacker in terylene sharkskin featuring bell shaped sleeves ,an empire waistline extending into a slim skirt with a floating panel falling from a bow across the shoulders. Her veil of tulle illusion was held by a wedding ring headpiece encrusted with pearls and crystals. She carried a bouquet of white roses and white carnations with trailing ivy.

Mrs. Roy Fawcett, sister of the bride was matron of honour, and bridesmaids were Mrs. Brian Raistrick and Miss Linda Smail. All wore gowns similar to that of the bride in frosted mint brocade with pill box hats of matching material and guipure lace. Their bouquets were of white shasta daisies.

Groomsman was Mr. Larry Mills of Dixon's Mills and ushering the guests were Mr. Roy Fawcett and Mr. Brian Raistrick, brother of the bride.

Guest soloist was Mrs. Fred Cass, who was accompanied by Mrs. How ard Fetterly.

Following the ceremony, a reception for 50 guests was held in the Winchester Curling Club. For receiving the guests, the mother of the bride chose a three-piece suit of pale blue brocade rayon bengaline with black and white accessories and wore a white eymbidum orchid corsage. The mother of the groom chose a dress of powder blue linen with white accessories. Her costume was accented by a corsage of pink carnations.

Following a trip to western Ontario, the couple will eside in Morrisbug.

Guests attended from Old alby, N.Y., Iroquois, South Mountain, Chesterville, Ottawa, Arnprior, Dixon's Corners, Cornwall and Toronto

## Softball News

Some good news for a change. It didn't rain Tuesday night, August 24 and the Morrisburg Dunbrik Jets played their first game since August 3rd. They shut out Smiths Falls 9—0 in the first game of the round robin series of the Junior 'A' division of the E.O.A.S.A.

The Jets, not having lights, had to play the game in Williamsburg. Brockville defeated Smiths Falls 15—7 last Friday in the only other game played, due to rainy weather.

Winning battery: Katherine Casselman went all the way, facing 33 batters, with no runs on 12 hits, (only one in the outfield), 7 walks and struck out 12. Sylvia Casselman caught for her sister.

Losing battery: Diane Wilkinson faced the first five batters, allowing 3 runs on 2 doubles, 1 sacrifice and 2 singles; she was relieved by Mary McGrath, who finished the game, facing 26 batters, allowing 6 runs on 2 singles, 1 double and 1 triple. Mary walked 7, struck out 12. Sharon Clark caught for both. The Jets had 4 left on base, while Smiths Falls had 11.

The Jets had three doubles, one each by Muriel (Micky) Baker, Sandra Scott and Marilyn Whitteker, while aKtherine Casselman got a triple.

The Jets got 3 runs in the ist, 1 in the 2nd, 2 in the 4th and 3 in the 6th. Now if they can do as well against Brockville, as this issue is being printed . . . .

*

Sunday, August 22nd, Cornwall held a Juvenile Tournament for all girls 18 and under. The Jets did not enter, but Ingleside did, using six Jets. They played their first game against Apple Hill.

| | 1 | 2 | 3 | 4 | 5 | 6 | 7 | |
|---|---|---|---|---|---|---|---|---|
| Apple Hill ---- | 7 | 3 | 0 | 0 | 2 | 3 | 0 | |
| | | | | | | | | Total 15 |
| Ingleside ---- | 4 | 4 | 1 | 4 | 0 | 0 | 3 | |
| | | | | | | | | Total 16 |

Ingleside was losing 15-13 going into the bottom of the 7th. Little Deborah Scott got on with a walk, but the next girl up made out on a caught fly; Marcella Anderson hit a triple to send Deborah in to score. Next batter popped out to the catcher; then Karen Grant got a single, sending Marcella in to tie the game, and then Lynne Collette hit a double to send in the winning run.

Ingleside was then In the finals against Cornwall Savemarts who had defeated Maxville and Glen Walter.

Apple Hill were consolation champions, while Benoits of Cornwall were consolation finalists.

Ingleside lost the final game in the 6th inning, due to errors and tired pitchers.

| | 1 | 2 | 3 | 4 | 5 | 6 | 7 | |
|---|---|---|---|---|---|---|---|---|
| Savemart ----- | 1 | 5 | 1 | 1 | 2 | 5 | | |
| | | | | | | | | Total 15 |
| Ingleside ---- | 4 | 0 | 3 | 0 | 2 | 1 | 0 | |
| | | | | | | | | Total 10 |

Three Jets, Karen Grant, Dianna Marcellus and Merna Gallinger handled all the pitching duties for Ingleside while Muriel Baker did all the catching.

Ingleside received the Betty Campbell Trophy and crests for being tournament finalists.

Marcella Anderson received the trophy for most valuable player to her team.

*

Wednesday, August 25th the Jets defeated Brockville in Morrisburg 12-11. At the end of the 6th it was very dark, but the 7th inning was played.

| | 1 | 2 | 3 | 4 | 5 | 6 | 7 | |
|---|---|---|---|---|---|---|---|---|
| Jets ---------- | 4 | 0 | 3 | 1 | 1 | 2 | 1 | |
| | | | | | | | | Total 12 |
| Brockville --- | 4 | 0 | 0 | 0 | 0 | 1 | 6 | |
| | | | | | | | | Total 11 |

Winning battery: Katherine Casselman faced 42 batters, allowing 10 runs on 20 hits, walking 6 with 10 strike outs. Dianna Marcellus faced 4 batters, allowing 1 run on 2 singles 1 double and 1 strikeout. Sylvia Casselman caught for both.

Losing battery: Linda Crooke faced 24 batters, allowed 8 runs on 10 singles, 2 doubles, 1 triple, 2 walks and 5 strikeouts. June Myers faced 17, allowed 4 runs on 2 doubles ,6 singles, 2 walks, 3 strikeouts Linda Midlige caught for both.

Brockville had 13 left on base, while the Jets had 8. Katherine Casselman, pitching two nights in a row, struck out 22.

*

Sunday, August 28th, the Jets played in the Senior Girls Tournament in Cornwall. It was scheduled for Saturday, but rainy weather forced its postponment to Sunday.

The Jets defeated Maxville 12-2 in their first game. Katherine Casselman faced 13 batters, with no runs on singles, 1 walk, 2 hit batters, and struck out 4. Tina Van der Zweep faced 6 batters, allowing 1 run on a single, a double, a triple and a walk. Merna Gallinge finished the game by facing 10 batters, allowing 1 run on 3 singles, 1 error and 1 strikeout.

They then came up against Corn wall Seniors who had beat Prescott 24-23. The Jets shut out Cornwall 10-0 in only 5 innings, with Katherine Casselman pitching the whole game, allowing only three singles.

The Jets then came up against Leo's Girls of Montreal, who eventually won the tournament over Stittsville 5-1. The Jets went down swinging against the powerful Montreal team. Their pitcher allowed only 7 hits in 19 innings of pitching in 3 games.

*

Tuesday, August 31st, the Jets travelled to Brockville to play their 3rd E.O.A.S.A. game, but again the weather was against the ball players and rain forced postponment of the game.

## SIXTY-FIVE YEARS MARRIED —



MR. AND MRS. CROWDER

Mr. and Mrs. Wesley Crowder of Morrisburg, celebrated their sixty-fifth wedding anniversary at a family dinner held Sunday, August 29th at the home of their daughter Mrs. Robert Geggie, Winchester.

Mrs. Crowder was the former Annie Mills of Avonmore. The couple were married at Inkerman with the Rev. Peever, Methodist minister officiating.

Following the ceremony, Mr. and Mrs. Crowder enjoyed a trip by horse and buggy to Morrisburg, where they attended the Morrisburg Fair.

Mr. Crowder, a farmer in the Inkerman area, retired several years ago and moved to Morrisburg. They are the parents of two sons: Bryson and Wilfred; and four daughters: Hazel, Cora, Beatrice and Patricia. They have 12 grandchildren.

—Photo by Smith

## Former Residents 60 Years Married

When Florence Whittaker was married to Kenneth L. McIntosh, 60 years ago at her father's home near Williamsburg, she wore the bridal gown she had made, a not uncommon custom for girls of the time.

A treasured yellowed clipping from the Morrisburg Leader describes it as "a pretty dress of light weight ivory serge, trimmed with silk chiffon filling and gimp, with a drop skirt of silk".

But few diamond jubilee celebrants are able to make their own clothes, let alone a dress for a special occasion. Mrs. MacIntosh, 85, is an exception.

Sunday, when she and her husband, 87, received friends at their home, 1314 King St. E., Kitchener, she was wearing a graceful sheath of tone-on-tone blue flowered silk with matching jacket. She donned i t again for a dinner party on Monday in their honor at Stone's Old Castle Inn.

Mrs. MacIntosh has always been a skilled seamstress, and her talent has been utilized for many years, not only in raising seven children, but in her husband's dry cleaning firm, which he began in Kitchener in 1933. The first business was set up on King Street, where Bright's Wines is now, and has expanded to three plants and seven stores in the Twin Cities. Mr. MacIntosh is now past president, and one of his five sons, Raymond, is president.

The other sons, Harold, Kenneth E., Gerald and Bertram, and a daughter, Mrs. Homer Ruppel (Lorna) are all active in running the firm, and the other daughter, Mrs. Paul (Jean) Schause was before her marriage. She still helps out when needed. There are 14 grandchildren and two great-grandchildren.

Mr. MacIntosh still goes to business every day and his wife helps out by mending and sewing on buttons. During the past 10 years she has produced some 40 costumes, ranging all the way from Santa Claus suits to Arabian sheik's raiment. She has lent them to residents of Parkwood Manor Home for senior citizens, Waterloo, for a Hallowe'en party, as well as to university students.

The costumes are carefully preserved in a closet and she takes as much pride in them as any theatrical wardrobe mistress.

Mrs. MacIntosh's other needlework hobby is making footstools, and she has given away dozens of them as gifts.

Before Mr. MacIntosh started the dry cleaning firm he was an accountant for the Toronto General Trust Carp. in Ottawa for a number of years, and was also a business college teacher.

At the dinner party on Monday, the bride's table was centered with a beautiful two-tiered wedding cake.

Among the many messages of congratulations received by the celebrating couple were those from Her Majesty, Queen Elizabeth II, Prime Minister Lester B. Pearson, Hon. John G. Diefenbaker, Mr. O. Weichel, M.P., and Kitchen Mayor Keith Hymman.

Among guests attending from Williamsburg and Ottawa, were: Keith Casselman, Mrs. Frank McMillan, Mrs. Garnet Casselman, Mrs. Heber McIntosh, Mrs. Rufus McIntosh, Mrs. Hugh Meyers, Mr. and Mrs. Elzie Johnson, Mr. and Mrs. Floyd Barkley, Mr. and Mrs. Elburn McIntosh.

Kenneth Lee McIntosh is a son of the late Mr. and Mrs. George K. MacIntosh, of 6th Concession, Williamsburg, while his bride of 60 years ago is a daughter of the late Mr. and Ms. Christian Whitteker of Dunbar.

Rev. Jacob Maurer officiated at the marriage 60 years ago and the attendants were Miss Emma McIntosh and Mr. Frank Whitteker.

Recently the couple took a sentimental journey to Ottawa and Williamsburg. They both have the same ancestral background. Their great-grandparents were United Tmpire Loyalists who fled to Canada during the American Revolution and settled in villages a few miles apart.

Mr. MacIntosh is also related to the famous John MacIntosh who developed the well known apple tree found on a farm near Dundela, Ontario.

## RED CROSS NEWS REPORT

—BY G. W. THOM—

With the coming of cooler days we find ourselves thinking ahead to winter activities. As we plan for these, have we considered putting aside, say an hour a week, in some service to others? In this community and surrounding area, we have a number of faithful workers in the Red Cross Society. This is a small but faithful group of ladies who have served long and well for many years — Is it fair to let this small group carry the load for us all? Could you not give on hour or two a week to the services of the Red Cross? Sewing and knitting can be done at home in your free hours.

On a recent visit, two Red Cross representatives from Toronto were amazed at the amount of work turned out in the Morrisburg Work room. Did you know that since January of this year, 115 pairs of socks for men and children; 44 sweaters and nine bed shawls have been sent to Headquarters in Toronto, as well as 8 large quilts; six suits for boys; 15 pairs of boys pants; 12 pairs of pyjamas and ten layettes have been sent as the contribution of the sewing department This is an outstanding achievement for such a small group of workers — Won't you consider helping this Winter?

Another facet of the Morrisburg Branch is the Loan Cupboard — This service is much in demand and is a constant source of help to people with broken limbs, those recuperating at home from recent illness, and the infirm. To these people go crutches, hospital beds, wheelchairs and other articles necessary for the comfort of the sick. Since there is no charge for the use of these articles, these supplies must be kept up through Branch funds. Red Cross Campaigns need your help in the door-to-door canvassing. Could you offer your services here?

The Blood Donor linic is another area of Red Cross activity. At time of writing our area is falling far short of its replacement allotment. This service, which is country-wide gives blood free of charge to those in need of it. Many lives have been saved by this medium — perhaps even one of your own family Have you given thought to the replacement of this blood for the use of others in time of need? Next time you read of a clinic being held — call and offer your blood!

Keep the work of the Red Cross in mind when planning Winter activities. Service to others brings a feeling of accomplishment equaled by none else.

Help your neighbour this year— whether he be in a war-ravished country, a disaster area, or in your own community. Help the Red Cross to help others!

## Mrs. M. Simpson Honoured on her Retirement

On the occasion of her retirement from the staff of the Morrisburg Branch of the Bank of Montreal, Mrs. Marina Simpson was honoured at a staff party held on Monday at the Grenadier Inn, Brockville.

Mr. Gordon L. Wolroth, manager of the local branch of the B of M, delivered a farewell address to Mrs. Simpson, expressing their good wishes for her future, and Mr. Gregory Hanniman, on behalf of her fellow workers at the bank, presented a suitable gift.

Mrs. Simpson joined the staff of the Morrisburg Branch over eight years ago, when it was located on the old Main Street. Mr. Kenneth G. MacLuckie was bank manager at that time.

Mrs. Simpson has a very wide circle of friends in Morrisburg and district, who join in expressing appreciation of her cheerful, efficient service during her banking career, and wishing her and her family much happiness in the future.

## Water Ski Show at Crysler Marina This Sunday

As part of its Special Events Programme, the St. Lawrence Parks Commission will sponsor a Water Ski Show at the Marina in Crysler Farm Battlefield Park on Sunday, September 5th, 1965 at 2:30 p.m.

Presented by the Collins Bay Water Ski Club, the two-hour programme will feature ski jumping, kite flying, barefoot skiing, and clown acts.

The Club was formed in 1963 with its prime interest the promotion of safety, interest, and proficiency in water skiing. Since its inception the club has grown in numbers and ability, including a junior ski club. It reached a peak in 1965 by playing host to the top Canadian and American Kite Flyers at the 1965 Canadian Open iKte Flying Championship which was held at Fairfield Park. This competition was a resounding success, and because of it the future of competition kite flying in Canada looks very bright. It is interesting to note that the 1964 Club Champion, Harold Townsend, is now skiing professionally, and that Marg. Collins, a former member, is the 1965 U.S. National and North American Women's Kite Flying Champion and is co-holder of the Canadian Crown.

The Club present s annually a series of water ski shows. Many of these have been done for charity, and many to provide shows for crippled and retarded children.

The St. Lawrence Parks Commission is proud to present, as a public service, this fine water ski club. An enjoyable afternoon is in store for everyone on Sunday, September 5th. Remember the place — Crysler Park Marina; the time 2:30 p.m.

## Extend Deadline

Entry deadline for thepreviously announce Dundas farmstead improvement competition has been extended to Sept. 30th 1965.

The objective of thtis competition is to provide a Centennial Project in which the rural people will personally become involved and to encourage a cleanup dress-up and paint -up campaign in preparation for Canada's Centennial.

Farm families in the county are encouraged to enter the competition and for the purpose of this competition a farmer is one who receives all or a major portion of his livlihood from the operation of his farm on which the improvments wil be made .

An official judge will visit the farm in October and score such things as laneway approach, yard area around the house, condition anr painting of the house, yard area around the barn, condition and painting of the barn and other buildings.

Asecond visit will be made in the fall of 1966 to score the improvements that have been made. Placing and prize money will be based on the improvment score obtained.

Attractive prizes will be offered in the county competition and the Dundas county winner will represent the county in the Provincial competition for the championship trophy anda first prize cash award of 500.00 dollars.

# Markefing Opportunities Better - B of M

Marketing opportunities in Canada are now better ever before with Canadians earning better incomes and being able to buy more luxury goods and services, according to the Bank of Montreal in it's bussiness review for August, just released.

The Bof M review analizing Canadian income patterns notees that taxation statistics reveal a number of significant trends that have implications of all those interested in selling to Canadians. Most important of coarse is the general rise in Canadian incomes.

The bank observes that the rise in incomes has been accompanied by a shift in distributions with the proportion of incomes in the lower backets dropping sharply and the middle and upperincome brackets increased markedly.

In terms of demand for goods and services persons in the $4000 to $8000 bracket in 1963 represented aggregate purchasing power of almost $11billion compared with a little over $3billion for those in the same income group in 1963.

**EDUCATION PAYS**

The B of M says that the change in income distribution and the rise in the level of real earnings are mainly attributable for increased productivity and education.

Generally speaking the higher Education goes hand in hand with higher incomes. A survey made at the time of the 1961 census reveals for example that 40% of the men earning more than $10,000 had a university degree. At the other end of the scale less than 2 percent of the males earning under $3,000 were university graduates and a good portion of these were summer employees or those working for only part of a year.

**SPENDING PATTERNS**

The bank says that in the size and distribution of income have important market implications be yond the obvious effect on over all demand, for spending patterns alter as families move up the in come scale. Moreover the response to a rise in family income is unlikely to be the same at all age levels.

The B of M reports that in 1961 when forty pecent of all families had income sbetween four and seve thousand well over half of these families had family heads under 45 years of age.

Experience sugests that these younger families constitute the main market for houses home furn ishings and appliances, educational services, and many other goods and services related to raising a family. They also represent amajor part of the demand for consumer and mort gage credit," the bank states.

While new buying powers enables lower income families to raise their standard of living, those already enjoying a comfortable standard may extend the range of there pur chase to include a larger proportion of luxuries, from summer cottages to forgein travel.


Next time, try...

67 Brights CATAWBA 67

PRODUCED BY T. G. BRIGHT & CO. LIMITED • NIAGARA FALLS, CANADA

CANADIAN SHERRY



H. C. FAIRBAIRN & SON

FURNITURE DEALER

FUNERAL AND AMBULANCE SERVICE

PHONE COLLECT TO:

MORRISBURG: 543-2271

IROQUOIS 652-47775

WILLIAMSBURG 535-2950

*Successor to G. Leonard Keck*



BUY WHERE THE BUILDERS BUY

COMPLETE STOCKS OF MATERIALS

FOR YOUR NEW HOME

OR REPAIRS TO YOUR OLD ONE

FREE DELIVERY

HODGINS LUMBER LTD.

Phone KI. 3-3155 MORRISBURG



EDGERTON FUELS LTD.

FUEL AND STOVE OILS

PROMPT AND

EFFICIENT SERVICE

PHONE KI 3-2800



"UP THE FRONT"

By Eleanor Wickware Morgan

- An ideal gift for your friends who have left the area.

*$3.95 Postpaid, from*

THE MORRISBURG LEADER



Make the switch to EASIER MILKING with Universal MILKERS

FIRST CHOICE AMONG DAIRY FARMERS

FOR FASTER MORE PRODUCTIVE AND PROFITABLE MECHANIZED MILKING

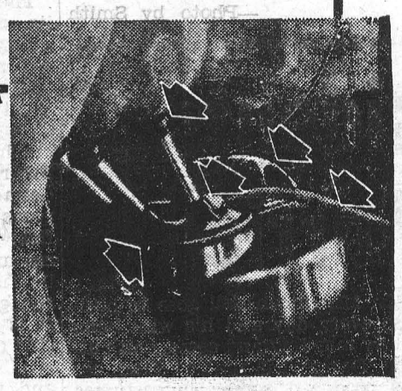

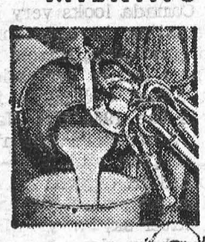

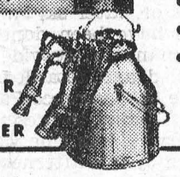

FLOOR TYPE MILKER

- Exclusive "Pistol Grip" handle and "Swing-aside" lid
- Patented deep well lid traps bacteria-laden vapor
- Lifetime guarantee pulsator
- Calf-Nose inflations for faster, natural milking
- Safe low vacuum—first introduced by Universal

choose Universal for

- EASIER, FASTER MILKING
- REDUCED LABOR COST
- IMPROVED MILK QUALITY
- INCREASED PRODUCTION

Alternative design for those who prefer a floor milker—incorporates same superior Universal design features as the suspended milker.



VICE & CRAIG

FUNERAL HOME

CHESTERVILLE 448-2120 WINCHESTER 774-2120

ZENITH 62120 (NO TOLL CHARGE)



MacLEOD, COMRIE & CO.

CHARTERED ACCOUNTANTS

*Licensed Trustees in Bankruptcy*

Telephone Morrisburg KI. 3-2935

*OFFICE LOCATED WITH G. W. GORRELL*



BINGO

EVERY TUESDAY

*8.00 p.m.*

ST. MARY'S HALL

MORRISBURG

ADMISSION —:— $1.00

NEXT WEEK'S JACKPOT $1[illegible]0.00






SWING INTO SEPTEMBER WITH SAVINGS!

Dominion strikes the right note with savings throughout the store. These low Dominion prices give your weekly shopping budget a boost in buying power . . . so it's a good opportunity to stock up with a variety of foods. For savings galore switch to Dominion today!

GUARANTEED QUALITY MEATS

FROZEN CRYOVAC WRAPPED GRADE "A" OVEN-READY 5 to 10 LBS.

HEN TURKEYS LB 39c

DE LUXE 5 to 10 LBS.

GOLDEN BIRD TURKEYS . . . lb. 45c

Choice Peamealed End Cuts

BACK BACON . lb. 89c

Maple Leaf By the Piece

BOLOGNA . . lb. 39c

Shopsy's Cry-o-Vac 1-Lb. Pkg.

WEINERS . . lb. 49c

*A GOOD VARIETY OF*

COLD CUTS and SALADS

ALWAYS ON DISPLAY

| | | | | | |
|---|---|---|---|---|---|
| Richmelo Orange CHIFFON CAKE | 16-oz. 39¢ | St. Williams JAMS & JELLIES | 9-oz. jar 5/$1 | Richmello SALAD DRESSING | 32-oz. jar 59¢ |
| Hunts Halves or SLICED PEACHES | 28-oz. tin 3/$1 | Libby's PORK & BEANS | 15-oz. tin 6/$1 | Aylmer Tomato KETCHUP | 11-oz. btl. 4/69¢ |
| Richmello ICE CREAM | ½ GAL. 79¢ | York PEAS | 15-oz. tin 6/$1 | Horsey ORANGE JUICE | 6½-oz. tin 5/$1 |

| | | | |
|---|---|---|---|
| Crush Assorted CANNED POP | 10-oz. tin 6 for 49c | | |
| Bicks Assorted RELISHES | 12-oz. jar 3 for 89c | | |
| Allen's Assorted CANNED JUICE | 48-oz. tin 3 for 87c | | |
| Folding Lawn Chairs | $3.95 | Round Patio Tables | $1.79 |
| Folding Bridge Chairs | $3.77 | 5-Lb. Bag Charcoal Briquets | 59c |
| Folding Wooden Chairs | $2.88 | 5-Lb. Bag Hardwood Charcoal | 49c |

GARDEN FRESH PRODUCE

CALIFORNIA NO. 1 GRADE

Seedless Grapes . . . 2 lbs. 43c

Sunny Brazilian VALENCIA ORANGES 5-LB. BAG 69¢

Ontario No. 1 BARTLETT PEARS 4-Quart Basket 99¢

Ontario Grown GREEN PEPPERS 4/25¢

Ontario No. 1 Grade Firm GREEN CABBAGE 2/25¢

Values Effective in Morrisburg Till SAT., SEPT. 4th, 1965 — 6 P.M.

FREE PARKING!

DOMINION STORES LIMITED

DOMINION

EVERYTHING GUARANTEED

STORE HOURS: Mon. 9—6; Tues. 9—6; Wed. 9—6; Thurs. 9—6 Fri. 8.30—9; Sat. 8.30—6.

SELECT YOUR NEXT

TELEVISION, HI-FI, OR ANY HOME APPLIANCE
FROM BRAND NAMES LIKE:

CANADIAN GENERAL ELECTRIC or ELECTROHOME

—SEE THEM AT—

**STYLES & McINTOSH TV**

IROQUOIS PHONE 652-4397

ELECTROHOME HI-FI may be seen at Allison Import Shoppe

**W. E. FITZSIMMONS**

AMBULANCE AND FUNERAL SERVICE

**IROQUOIS**

ESTABLISHED 1924

SERVICE IS OUR MOTTO

OL. 2-4452 or OL. 2-4577

"LIONS" **BINGO** "LIONS"

**SAT., SEPT. 11TH, 8 P.M.**

BROCKVILLE MEMORIAL CENTRE

**"WOW" READ THE PRIZES**

**GRAND PRIZE – A FORD SEDAN**

OR $2,000.00 CASH

*YES — A CAR EACH BINGO*

JCKPOT IAS $600.00

3 GREAT SHARE-THE-WEALTH WILL RUN OVER $2,000.00

19 REG. GAMES — FIVE $25 DOOR PRIZES

*LARGEST PRIZES IN CANADA!!!*

**STOCK CAR RACES**

IROQUOIS INTERNATIONAL SPEEDWAY

**EVERY SATURDAY NIGHT – 8 P.M.**

THREE CLASSES OF CARS:

Road Class; 250 Cu. In.; Sportsmen

**SPILLS TRILLS CHILLS**

*Under New Management of PAT HOTTE*

FOR INFORMATION TELEPHONE

CORNWALL — WE 2-6677

# The Canada Pension Plan and its benefits

**Here is what the Canada Pension Plan will do for people like Thor Andersen, a farmer who works for himself and makes $4,000 a year.**



The Andersens are both aged 45 and have no family. If Thor's earnings continue at $4,000 a year until he reaches age 65, he can look forward to a retirement pension of $83.33 a month from the Plan. This, plus the $75 each Mr. and Mrs. Andersen will receive from Old Age Security, will give them a total of $233.33 a month—equal to 70% of Thor's previous average earnings.

If Thor becomes disabled anytime after 1970, having contributed until his disability began, he will get a disability pension of $87.50 a month. This will continue until he becomes 65 when he will receive his retirement and Old Age Security pensions.

Should Thor die anytime after 1967, having contributed until his death, his wife will receive a widow's pension of $56.25 a month until she becomes 65. From then on she will get $125 a month—$50 from the Plan and $75 from Old Age Security. At the time of Thor's death Mrs. Andersen will be entitled to a lump sum payment of $500.

All benefits under the Plan will maintain their value. The actual benefits payable will probably be higher than those given here since benefits will be adjusted to meet changes in living costs and in wage levels before they are paid and changes in living costs after they become payable.

What will the Plan cost you?

If you, like Thor, in a particular year, have self-employed earnings of $4,000 you will pay $122.40 in instalments, in the same way you pay income tax.

This advertisement is one of a series which relates some of the important benefits of the Canada Pension Plan to individual circumstances.

Issued by authority of the Minister of National Health and Welfare, Canada,
The Honourable Judy LaMarsh.

## PROFESSIONAL CARDS

The Practice of Optometry conducted by
**ART. WAHLROTH O.D**
in the Shopping Centre at MORRISBURG, ONT.
has been transferred to
**NORMAN TENNENBAUM B.A.S.C.**
Doctor of Optometry
who will continue the practice at the Same Location.
23p.

CARLETON F. McINNIS, B.A.
BARRISTER & SOLICITOR
Morrisburg Ontario
Phone KI. 3-3061

**L. D. WELLS & SONS**
*(Formerly C. C. Stubbs & Co.)*
MONUMENTS
CEMETERY LETTERING
*INGLESIDE ONTARIO*
BOX 40
PHONE KE. 4-2255
*THE MOST MODERN SHOP IN EASTERN ONTARIO*

*Chiropractor*
J. W. HALL, D.C.
ST. LAWRENCE STREET
By Hour or Contract
(across from Post Office)
PH. 774-2302
Winchester — Ontario

**SMITH'S PHOTO STUDIO**
- PORTRAITS
- GROUPS
- WEDDINGS
- COMMERCIAL

We specialize in ....
Children's Photographs
62 Kyle Dr. Ph. KI. 3-2873
MORRISBURG

G. WILLIAM GORRELL, Q.C.
PHONE 3-2922 RES. KI. 3-3195
BARRISTER, SOLICITOR

Painting and Paperhanging
IRENE TINDAL

**BINGO!**
ST. MARY'S HALL
MORRISBURG
**EVERY TUESDAY**
*8:00 P. M. SHARP*
- 15 REGULAR GAMES
- SPECIAL GAMES
- JACKPOT GAME

NEXT WEEK'S JACKPOT $125.00
ADM. TWO CARDS ¢1 00

NO CHANGE IN SUBSCRIPTION RATES FOR THE MORRISBURG LEADER STILL YOUR BEST VALUE AT JUST $2.50

# South Dundas High School Board

*ANNOUNCES THE OPENING OF*

## MORRISBURG HIGH SCHOOL

FOR THE SCHOOL YEAR 1965 - 1966

**SEPTEMBER 7, 1965 — Opening Day. Registration 9.00 A.M. Grades 9 — 13 inclusive.**
**All pupils will assemble in the gymnasium for instructions and assignment to classes.**

**SEPTEMBER 8, 1965 — 9.00 A.M. Regular classes start.**

**NOTE 1. Pupils of the Grades 9 and 10 of the Two year Diversified Occupational Programme, and pupils of Grade 11 of the Four year Science, Technology and Trades Programme will be transported to North Dundas High School for registration and for classes. They will assemble at Morrisburg High School daily by 8.25 A.M. to be transported to N.D.D.H.S. The bus will return the pupils to Morrisburg High School each afternoon and the pupils will disperse on the regular busses by 3.55 p.m.**

**2. Pupils of Grades 9, 10, 11, of the Four year Business and Commerce Programme, and pupils of Grade 12 Special Commercial will be transported to Iroquois High School for registration and for classes. The bus leaves M.H.S. at 8.30 A.M. daily and returns at 3.45 P.M.**

**3. Text books are supplied to all pupils of all Branches in Grades 9 — 12 inclusive. A fee of $10.00 is charged at the time of issue of books. $7.50 is refunded provided the books are returned in useable condition.**

**4. A fee of $1.25 is charged for locks and lockers. This includes the cost of a combination lock of standard type which becomes the property of the pupil. Pupils who already own a lock that they have purchased from the school do not pay the lock fee.**

DALE BECKSTEAD,
Chairman,
South Dundas District
High School Board.

S. W. LEIGHTIZER, B.Sc.
Principal.
Telephone KIngsdale 3-2828

# North Dundas District High School

## SCHOOL OPENING ANNOUNCEMENT

**1. Tuesday, September 7, 9:00 a.m. students assembly in the gymnasium. Opening day is the most important day of the school year. It is essential that everyone attend. Registration procedures will be completed by 11:30 a.m. and students will return home by bus. Students should purchase meal tickets for the following day or days (40 cent tickets for hot meal of potatoes, meat, vegetable, dessert and milk or 10 cent tickets for individual items).**

**All pupils will require a combination lock for their locker. These will be issued by home room teachers at a cost of one dollar to those who do not have them. Locks must be of the standard type now in use at the school.**

**All pupils will require 25 cents for their student card and student council fees.**

**Pupils will be required to state lot and concession number or village, and High School District in which they reside, on all registration forms.**

**2. Wednesday, September 8, 9:00 a.m. Regular classes will begin.**

**All students require a large 3-ring binder with subject dividers (or small binders for subjects), lined note paper, unlined note paper, twelve-inch double-scale ruler, eraser, WHITE-SOLED running shoes for boys, white running shoes for girls. These items are not available at school.**

**TEXTBOOKS—All textbooks will be supplied by the School Board free of charge, for all classes Grade 9 — 12 and Special Commercial. Grade 13 texts will be obtainable at regular prices from subject teachers at a cost of approximately $30. (Some used texts will be available at 60% of new prices). All texts will be obtained from subject teachers on September 8.**

**PHYSICAL EDUCATION UNIFORMS will be available from Phys. Ed. teachers at a cost of approximately $3.30 for boys and $3.50 for girls. Money for this purpose should be available at your first Physical Education class. (Running shoes in some sizes are available at school).**

**3. COURSES — Students from adjoining school districts may register in the following courses:**

**4-year Science, Technology and Trades;**
**4-year Business and Commerce;**
**2-year Occupations Course;**
**1-year Special Commercial Course (this course is much in demand and provides excellent employment opportunities). Students in North Dundas High School District may register in one of the above courses or in 5-year Arts and science which leads to the professions.**

**TRANSPORTATION — Bus arrangements are the same as last year unless you have been already notified otherwise.**

**5. DRESS-UP DAY — Thursday September 9. All students will be photographed individually. Boys are asked to dress in suits, dress shirts and ties, girls in suitable dress for the occasion.**

# North Dundas District High School

## EVENING PROGRAMME

**will be established with the following terms:**

**TUESDAY SPETEMBER 28 — THURSDAY, DECEMBER 16**

**TUESDAY, JANUARY 4 — THURSDAY, FEBRUARY 24**

**Classes will be held on Tuesdays and Thursdays.**

**Registration for all courses will be accepted at the school on Tuesday, September 21 — 8:00 — 9:00 p.m.**

**The following courses will be offered if a sufficient number of people register:**

**Automechanics, Building Construction, Woodwork, Electricity, Electronics, Welding, Art, Drafting, Sewing, Millinery, Shorthand, Bookkeeping, Typewriting, English, French Conversation (the St. Cloud method will be used for the first time), New Mathematics, Leather Work and other courses that may be required by approximately 15 people.**

# Local and General

While digging potatoes in their garden this week, Mr. Ken Scott and his sons uncovered a nest of baby cottontail rabbits. There were four tiny rabbits in the nest, and one escaped. The other three are being fed with doll's bottles.

Miss Enid Cameron and her mother, Mrs. Phoebe Cameron called at the home of Miss Alice Cameron on Thursday.

Dr. and Mrs. Keith Stillwell, (nee Mildred Cameron) and family left for Philadelphia, Pennsylvania where Dr. Stillwell will attend a medical convention before continuing home to Rochester, Minnesota after spending a week with Mrs. Stillwell's family and friends at the home of her sister, Miss Alice Cameron. Dr. Stillwell is one of the consultant doctors in physical med icine and rehabilitation in Mayo Clinic at Rochester.

Mrs. Carman Casselman and Miss Alice Cameron spent a few days this past week at the home of Mr. and Mrs. Charlie Dawley and Dale Dawley at Canton, N.Y.

Mr. and Mrs. A. Laurin and family spent a few days at a cottage on Mazinaw Lake.

John Lebonte, 42, of Cornwall, is presumed to have drowned about midnight Saturday, when a boat struck a channel buoy and capsized in the St. Lawrence River near Summerstown. Lebonte was a non-swimmer. Police are still searching for his body.

Despite the dry weather, forest fire losses in Canada during July were far lower than in July 1964, according to latest estimates released by the federal Department of Forestry. In July this year 1,582 fires burned over a total of 112,660 acres. In July of 1964, a month of devastation, 1,792 fires affected a total of 1,182,000 acres. From the beginning of the 1965 fire season to the end of July, 5,401 fires burned a total of 249,016 acres. By July 31st last year, 5,526 fires had covered 1,586,000 acres.

**SHOTGUNS — 12 guage, double, single, pump and automatic actions; .410 over and under. RIFLES —.22 single, repeater, semi-automatic; 30-30 lever action. See them at THOMPSON HARDWARE. Telephone 543-3172.**
35-7c.

Sylvanus Apps, MPP for Kingston and owner of a concrete block making plant there, which burned with a loss estimated at $100,000 on Monday, plans to rebuild as soon as possible. Mr. Apps said the Morrisburg plant of the company, Kingston Dunbrik Ltd., will be put on double duty until the new plant is constructed.

Mrs. Guy Strader of Williamsburg was an ovenight guest on Friday with Mrs. W. J. Cheley.

Frederick Sherman, son of Mr. and Mrs. William T. Sherman, of Yonkers, N.Y., has enlisted in the U.S. Air Force and is now stationed at Lackland Air Force Base, San Antonio, Texas.

Mrs. Nettie Gallinger and Mr. and Mrs. Fred C. Gallinger of Corn wall, and Miss Elizabeth Henry of Long Sault, were recent guests of Mrs. W. J. Cheley, Maude St. West.

Mr. and Mrs. Walter Canough of Massena, N. Y. were visitors with Mr. and Mrs. Milton Castleman on Monday.

**"AT HOME"**

Mr. and Mrs. Melvin Dawley of Winchester, will be "At Home" to their relatives and friends on Wed nesday, September 8th on the occasion of their 50th Wedding Anniversary. The Dawleys will be receiving callers from 2 to p.m. in the afternoon and from 7 to 9 in the evening at their home.
35p.

Mr. Harry Neild left on Monday for Sioux Lookout, Ont., where he will be on the Grade V teaching staff.

BORN—At Winchester Memorial Hospital, on Tuesday, August 30th, 1965, to Mr. and Mrs. Stanley Walsh, of Morrisburg, a daughter.

Maurice C. Wallace, Iroquois poul try breeder, won the Grand Championship and the Foster Trophy with a Light Brahma hen "Sally" at the Canadian National Exhibition in Toronto. At this show there were over 5,00 fowl, waterfowl and turkeys in competition. The judge was Frank F. Conway, of Indianapolis, Indiana. "Sally has won more than 50 ribbons at the C.N.E. and the Royal Agricultural Fair for Mr. Wallace, who has been a poultry fancier for more than 55 years. Mr. Wallace also won the Breed Championship for Rhode Island Reds at the C.N.E. Show.

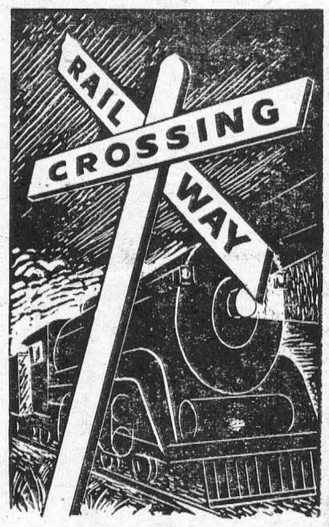


Every year hundreds of Canadians are killed or gravely injured because they did not heed level crossing signs.

When you see this sign, slow down, look in both directions and listen for the approach of a train before proceeding.

Don't forget, a motor car that tangles with a train always comes out second best.

For your own safety and of others, drive with the three C's in mind; Care, Caution, Courtesy and watch for traffic signs; they're there to keep you safe.

For your own protection and the protection of others, be sure you have adequate insurance coverage—Call or see your local General Accident Agent today. He will be happy to discuss your insurance needs with you, at no obligation to yourself.

**GORDON W. THOM**
THE THOM INSURANCE AGENCY LIMITED
*543-3055* *Morrisburg*

# Tri-County Farm Planning Day

Dundas county farmers are invited to attend a farm planning day on the farm of Morely Anderson one mile north of Heckton on Wed Sept. the 8th 1965.

This special programme is sponsored jointly by the Dundas Leeds and Grenville Soil and Crop Improvment Association.

Mr. Anderson througth the Gren ville Soil and Crop Improvment Association has been invoved in various farm projects for the past eight years. The Anderson farm consists of 200 acres 75 of which are tillable.

of 30 milking cows has shown a
The main dairy herd consisting yearly increase of 4000 lbs per cow since the project was started.

Main crops on the farm are hay pasture and corn with considerable birdsfoot trefoil acragebeing utilized

The programme will get under way at 10.00a.m. on Sept. 8th with wagon tours to the various areas of the farm during the morning. A special programme including Mr. K. E. Lantz, Assistant Deputy Minister, Ontario Dept. of Agriculture, will take place at 10.00 p.m. The wagon tours will continue thro ught the afternoon and there will be aspecial ladies programme on landscaping and flower arran ging during the afternoon.

A land clearing demonsration will begin at 8.00 a.m. and contiue thro ught the day.

Areas of interest will include a new pole barn single headrail tie up stalls nutgrass contriol managed pasture acrage, supplementary past ure including Sorghum and corn birdsfoot trefoil demonstration and woodlot management.

Free parking provided and lunch will be available on the grounds.

All interested farmers are invited to attend.

**RED CROSS IS ALWAYS THERE with your HELP**

# Four Killed When Car Crashes Bridge

Four persons died early Saturday evening, while on their way to attend a bingo at Brockville, when their car left the Macdonaid-Cartier Freeway at Nash Creek, a few miles east of Morrisburg and hit a bridge abbutment.

Dead are George Tarbell, 40; his wife, Mary Jane, 30, Mrs. Catherine Conners, 25, and Mrs. Marcia Lyons all of Hogansburg, N.Y.

Seriously injured in addition to the four victims was Francis Connors, 26, of Hogansburg. He was taken to Winchester Memorial Hospital, suffering from facial lacerations and other injuries, and is reported to be in fairly good condition.

Mrs. Tarbell and Mrs. Conners lived a short time after the accident. They died in Winchester Hospital before arrangements could be made to take them to a Montreal hospital for teatment.

Mrs. Lyons and Mr. Tarbell are believed to have died instantly. The force of the collision completely demolished the Tarbell car.

Six Tarbell children are orphaned as a result of the accident: Debbie, 12, Frieda, 11, Eugene, 10, Wanita, 7, Russell John, 7, and Alice Cecilia, 4..

A grandfather, Francis Tarbell, is caring for the children until other arrangements can be made.

Mrs. Lyons is survived by four children: Verda, 5, Kent, 4, Scott, 2, and Larry, 1. Her husband is working in Detroit. An aunt, Mrs. Nancy Jackson is caring for her children.

Coroner Dr. E. H. Lambert of Morrisburg, was called to the scene of the accident. Investigating office is W.W.V. Wilson of the Morrisburg Detachment, OPP.

ONTARIO

DEPARTMENT OF HIGHWAYS, ONTARIO
NOTICE TO SUPPLIERS OF STOVE & FURNACE OIL
*SUPPLY CONTRACT NO. SA-65-2813*

**Sealed Tenders on forms supplied by the Department for the above Contract will be received by the District Engineer, Department of Highways, 530 Tremblay Road, Ottawa, Ontario, until 12:00 o'clock noon, E.S.T.**

THURSDAY, SEPTEMBER 16th, 1965

**Specifications, Information to Bidders, Tender forms and envelopes may be obtained by calling at or by mail addressed to the District Engineer at the above mentioned address. The lowest or any tender not necessarily accepted.**

DEPARTMENT OF HIGHWAYS,
ONTARIO

**FOR QUALITY PRINTING**
**CALL KI 3-2987**

**BACK TO SCHOOL**

# STUDENTS

**FOR THE BEST BUYS IN**
**Paper Supplies, Pens,**
**Stationery for All Needs**
**BEAUTIFUL COOPER-WEEKS**
**Binders and Tote Paks**

*—BE SURE AND SEE THEM AT—*

**VILLAGE STATIONERY & OFFICE SUPPLIES**
MORRISBURG
PHONE: 543-3132

—COME TO THE—

# Jack & Jill Shoppe

— FOR —

**Back-to-School Clothing**
DRESSES, BLOUSES, SWEATERS,
SHIRTS, BOYS' PANTS
MORRISBURG SHOPPING CENTRE
**PHONE 543-2432**
ORVAL DELAGE
ALSO MORRISBURG DEALER FOR "PHILCO"

DEPARTMENT OF LANDS AND FORESTS

# Weekly Report

## OPEN SEASONS FOR MIGRATORY BIRDS

The Hon. A .Kelso Roberts, Q.C., Minister of the Ontario Department of Lands and Forests has announced the open seasons and bag limits on migratory birds for 1965. The limits remain the same as last year except for Wilson snipe. There is one change in the boundary of waterfowl districts. The Counties of Bruce and Grey and a portion of Huron County which had formerly been included in the Southern waterfowl district, has now been added to the Central district.

Another change this year is the advancing of the date when "true-blue" duck hunters may reap the benefits of two additional birds in the bag in the form of scaups or goldeneyes. This comes into effect about a week earlier than last year on October 15th.

In the Central district of Ontario, (this area) the season will be from September 25th to December 15th. North of Highway No. 17, the season will be open ten days earlier on September 15th. These seasons apply to ducks,, rails, coots, gallinules, geese, Wilson's snipe and woodcock.

Bag and possession limits are as follows;

Ducks: 5 per day, not more than 2 of which may be canvasbacks or redheads, or 4 of which may be wood ducks. Possession limit for wood ducks is 8; for canvasbacks OR redheads, 2. On and after Octobe r 15, two additional scaup or goldeneye may be taken, and four more may be in possession. Mergansers do not count in the limits.

Geese: 5 per day 10 in possession

Rails, coots and gallinules (in the aggregate) 5 per day, 10 in possession.

Wilson's Snipe: 10 per day, 20 in possession.

Woodcock, 8 per day, 16 in possession.

Migratory birds may be hunted with shotguns not larger than 10 guage or with a bow and arrow. Rifles must not be used.


ADDITION TO SAVERS'

Back-to-School Bill

LAST MINUTE DISCOUNT SPECIALS

Children's Metal Lunch Boxes WITH VACUUM BOTTLES $1.83

VACUUM BOTTLES PINT and ½-PINT SIZES 80c

TENNIS BOOTS

| Childs | Youths | Boys | Mens |
|---|---|---|---|
| $1.39 | $1.49 | $1.69 | $1.89 |
| 7 TO 10 | 11 TO 13 | 1 TO 5 | 6 TO 11 |

TEX-MADE — MILL RUN 72 x 84 Satin Bound Blankets $3.19

Ladies Suits Double Knits and Wools VALUES TO $24.95 $15.95

ASSOCIATED WITH OVER 350 STEDMAN STORES ACROSS CANADA

SAVERS'

CARDINAL DUNDAS STREET — IROQUOIS SHOPPING PLAZA


## Ont. Tourism on The Upgrade

Despite inclement weather in the northwest region, Ontario tourist trade showed on over-all increase of 3.7 percent in accomodations and 5.3 percent in restaurant sales over 1964 for the two-month period June 15—Aug 15 this year.

All in all, tourist business is on the up-grade in Ontario, as these and other figures indicate in a report by Travel Research Branch of the Ontario Department of Tourism and Information.

Lion's share of the gain was won by the eastern area, with the Arnprior district scoring a 20.6 rise in occupancies and four percent in restaurant sales.

An advance of 6.5 percent in accomodations and 6.6 percent in restaurant revenue was attained by Southern Ontario ,with bad weather contributing to a drop of 3.2% in occupancies and a slight gain of 1.7% in restaurant business for Northern Ontario.

Tallies for other districts surveyed, in the order of accomodations first and restaurant returns second were:

Huntsville, 2.7% and 12.5% advances; Kitchener, 4.6% and 15% increases; Kenora, 1.2% decrease and 3.3% gain; North Bay, 5.2% decline and no change; Napanee, 1.8% rise and a 3% drop.

## WILLIAMSBURG

Miss Alice McMillan spent Sunday with Mr. and Mrs. Ernie Fling.

Friends will regret to learn that Mr. Oscar Barkley is a patient in Winchester Memorial Hospital.

The death occurred at Victoria Hospital, London, Ontario, on August 28th, 1965, of Byrtle John Hess, age 60 years. A private funeral was held on Wednesday, September 1st at the Fairbairn Funeral Home at Brinston, Ontario, at 2 p.m. Interment was at South Mountain.

BORN—On August 24th, 1965, to Mr. and Mrs. Glen Whittaker of Perth, Ontario, a daughter, Sandra Elaine.


TRI-COUNTY

(DUNDAS — GRENVILLE — LEEDS)

FARM PLANNING DAY

ON FARM OF MORLEY ANDERSON
Mountain, R.R. No. 3, 1 Mile North of Heckston

WEDNESDAY, SEPTEMBER 8TH, 1965

The culmination of an eight-year project sponsored by the Grenville County Soil and Crop Improvement Association.

Land Clearing Demonstrations throughout day from 8:00 a.m.

10:00 a.m. to 12:00 noon — Tractor-wagon tours of farm.

12:00 noon — Lunch available, Heckston U.C.W. Catering.

1:00 - 1:45 p.m. — Program: Guest Speaker — Mr. K. B. Lantz, Assistant Deputy Minister of Agriculture.

1:45 - 4:00 p.m. — Tractor-wagon tour continues.

2:00 - 3:30 p.m. — Special Program for Ladies.

Organized Parking of Cars F R E E



BANANAS

EXTRA LARGE — GOLDEN YELLOW



L B 12c

ALLIED FOOD MARKETS

Coronation Hot Dog RELISH 12-oz. jars 5/$1

Coronation Red CHOW CHOW 24-oz. jar 45c

Save 10c! TULIP Luncheon Meat 12-oz. tin 29c

Clark's Fcy. Tomato JUICE 20-oz. tins 3/39c

SALADA ORANGE PEKOE TEA BAGS SAVE 12c! pkg. of 60 75c

Luscious Black Ribier GRAPES From California. Pound 25c

Canada Fancy Melba APPLES 4 Quart Basket 59¢

Juicy Sunkist ORANGES Lge. size 113's Dozen 59¢

Ont. No. 1 Large CABBAGE Each 10¢

HOLIDAY WEEK END SPECIAL — — CHICKEN

LEGS OR BREASTS L B 49c

STEAKBURGER SPECIAL! 8 2-oz. Holiday Farm Beef STEAKETTES and 8 Allied Hamburg Buns Both FOR ONLY 69c

Maple Leaf SMOKED PICNICS Lb. 49¢

Schneider's Assorta Pak COLD MEATS 12-oz. pkg. 49¢

Schneider's Sliced COOKED HAM 6-oz. pkg. 59¢

Schneider's Smoked BACK BACON 6-oz. pkg. 59¢

Save 10c! Allied Book MATCHES pkg. of 50 bks. 19c

Allied Sparkling GINGER ALE 2 30-OZ. BTLS. 25c (Plus Deposit)

Facelle FACIAL TISSUES Pkgs. of 200 2/33¢

Save 17c! Allen's FRUIT DRINKS 48-oz. tins 3/$1

Save 7c! Purex TOILET TISSUE 4/55¢

Heinz Prepared MUSTARD 16-oz. jar 25¢

Zero Pak FROZEN PEAS 12-oz. pkgs. 2/35¢

Allied Raspberry JELLY ROLL 41¢

CLIP THESE COUPONS

120 FREE UNITED STAMPS with purchase of DRISTAN TABLETS Btl. $1.25 Sept. 2, 3, 4.

120 FREE UNITED STAMPS with purchase of Johnson's Plastic Band Aids (plain) 50's 89c. Sep. 2, 3, 4

60 FREE UNITED STAMPS with purchase of Maple Leaf Deterg ent (Liquid) 24-oz. 83c. Sept. 2, 3, 4.

30 FREE UNITED STAMPS with purchase of 1 Farm Fresh CHICKEN Sept. 2, 3, 4.

60 FREE UNITED STAMPS with purchase of Pepsodent Super Toothpaste. Tube 99c. Sept. 2, 3, 4.

60 FREE UNITED STAMPS with purchase of Easy-On Spray Starch. 15-oz. tin 69c. Sept. 2, 3, 4.

30 FREE UNITED STAMPS with purchase of 1 pkg. Schneider's WEINERS Sept. 2, 3, 4.

WE RESERVE THE RIGHT TO LIMIT QUANTITIES

ALL VALUES EFFECTIVE SEPTEMBER 2nd, 3rd, 4th, 1965

Brinston's

ALLIED FOOD MARKETS



The BLACK LUMBER Co.

LIMITED

BEST QUALITY — LOWEST PRICES

*It's a "BLACK" Business — But we Use You "WHITE"*

PHONE KI 3-2188 MORRISBURG





TEXACO CANADA LTD.

ANNOUNCES

THE APPOINTMENT OF

EARL BAKER

AS

HEATING OIL DEALER

AND

FARM DISTRIBUTOR

IN THE

Morrisburg Area

24-HOUR BURNER SERVICE AND FUEL DELIVERY

TELEPHONE 543-2962

READ CLASSIFIED FOR RESULTS
1410 Scarth St., Regina, Sask.

## MISC. ARTICLES FOR SALE

DOES YOUR CISTERN LEAK? Send inside dimensions for price. Guaranteed waterproof plastic liner. Thompsons, Melita, Manitoba.

COMPLETE MILKING SETUP. 2-unit magnitu De Laval milking machine — 1 h.p. motor — stall cocks — 6 can. drop in Cockshutt electric cooler with Cans & De Laval can hoist & 1,000 lb. 4.S. Seperator, I.H.C. etc. All in A-1 condition. R. S. Northcott, Balzac, Alberta.

"DESTROYER" FOR USE IN OUTdoor toilets. Eats down to the earth, saves an unpleasant cleaning task. Full directions. Thousands of users, coast to coast. Order now. $1.25 per can, postpaid. LOG CABIN PRODUCTS. 322 York Road, Guelph, Ont.



**BABY MONKEYS**
Baby squirrel monkeys, golden honey-haired, white face, easy to train and care for.
$19.50
Shipped C.O.D. Transportation collect.
R. FIELDING
St. Mathias, Que.

## AUCTION SCHOOLS

LEARN AUCTIONEERING. TERM soon. Free catalogue. Reisch Auction School, Mason City, 50 Iowa.

MISSOURI AUCTION SCHOOL. Free catalog! 1330-115 Linwood. Kansas City, Mo. 64109.

## INSTRUCTION

Look into your future, a career in hairdressing may be your answer. Enroll now in summer classes. Visti or write our school. Supervised student work. Phone 522-4133.
PHILLIPS BEAUTY SCHOOL LTD., 1746½ HAMILTON ST.,
Affiliated with Phillips for Beauty.

## POULTRY, EGGS WANTED

Baby Chicks — Turkey Poults
Year round service on all your Poultry Requirements
SHARPE'S
1235 Broad St., Regina, Sask. 570 Fairford St. W., Moose Jaw, Sask.
Contact either office for up to date market information on eggs and poultry.

## REPAIR SERVICE

Specialists in Rewinding and Repair
We carry
BROOK, DELCO, GENERAL ELECTRIC & LELAND MOTORS
and a large stock of repair parts
Call on us for your needs at:
ELECTRIC MOTOR SERVICE
1234 SCARTH ST., REGINA, SASK.
Phone 569-5464

3-Hour Service

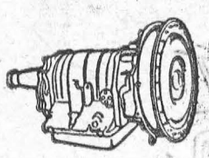

on
Automatic Transmissions
Free road test and estimates. All work guaranteed.
AUTOMATIC TRANSMISSION CLINIC LTD.
1835 Park St., Regina
Phone 527-8528

## WELDING

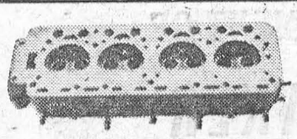

We repair Cracked Cylinder Head and Motor Blocks.
EXCHANGE DIESEL HEADS IN STOCK
—All Work Guaranteed
SUPERWELD LTD.
REGINA
400 QUEBEC ST. PH. 569-5907

## STAMPS

USED CANADA STAMPS ON approval. Free gift. Leonard Grunwald. 7986 124 Street, North Surrey, British Columbia.

## HOUSE TRAILERS

WE HAVE A GOOD SELECTION OF new and used mobile homes priced from $750.00 and up. We accept furniture, car or truck and property as down payment. We also buy good clean used house trailers. See Square Deal Mobile Homes, Albert and 9th Ave., North, Regina, Sask. Phone 569-5328 — 569-5145. Dealers for 20th Century, Safeway and Ted's Homes.

BUY OR SELL IN THE CLASSIFIED



# NEW CANADIAN HOTEL IN MONTREAL

The curtain is rising on Le Chateau Champlain.

Curved precast concrete panels are being hoisted into position to form the white curtain walls that will enclose the 38-storey hotel tower on Place du Canada.

Later, the big semi-circular arch in ecah panel will be glazed with a curved glass window, the first time such a feature has been introduced to a building of such stature. Three smaller arches underneath will act as air vents.

Each curved panel, which measures 10 feet high and 13½ feet wide, represents a room or a suite, its panoramic window affording the guest a view of close to 180 degrees.

The placement of the 1,100 panels—700 curved and 400 flat—offers a visual delight to the sidewalk superintendent. First, a "Chicago boom" extending from the 20th storey lifts the four-ton panel to the floor level required. Then it is transferred to a specially-designed monorail engirdling the structure at the 10th floor. A dual motor hoist running along the monorail brings the panel around to its slot where it is fitted into position. Operations of the "Chicago boom" and the monorail are co-ordinated by a special telephone hookup.

Sixteen panels a day are being placed and the structure will be completely enclosed by October. The hotel is scheduled to open early in 1967.

The curved walls on the new Canadian Pacific hotel offer many advantages. Roger D'Astous, the architect of the building, explains that they increase the verticular principle on which the tower is based, making it look taller. The panels give each room in the hotel an identity, and the hotel an unmistakeable character of its own.

And while the hotel is a symbol of contemporary architecture, its arches provide a link with Canadian Pacific's traditional chateauesque structures. The hotel thus will have a rapport with Windsor Station, the Cathedral, and other venerable neighbors facing Place du Canada.

## New Pocket Encyclopedia

Recommended as a handy reference for settling arguments, or simply as interesting reading for those who want to know more about Canada, the Canadian pocket encyclopedia, Quick Canadian Facts, is out this week in its 21st annual edition. It is a publication in which any reader is certain to find some unusual and interesting information. For instance, we hear a great deal about the number of Canadians who have emigrated to the United States, but few probably realize that in population by birthplace the largest group in this country after those who were born here or in Britain are the American-born. Or, in the business field, most people probably think that manufacturing profits run to 20 or 30 per cent, while the industry actually averages only 5.4 cents per dollar of sales. Or, among the cities many would no doubt guess that Montreal or Toronto is the fastest-growing, but that honor is held by Calgary, now over 310,000, an increase of more than 100 per cent since 1951.

The new edition of this 152-page, 60-cent paperback concisely covers Canada's economy and government, geography and history, population and noted persons, trade and industry, commerce and finance. The annual is distributed through book stores and leading newsstands, and is published by Quick Canadian Facts Limited, 217 Bay St., Toronto, Ont.

## New solar hog house

There's a new hog barn in Illinois that gets its heat supplied by making use of the sun's rays. The hog house was designed by Marvin Hall, engineer at the University of Illinois and was built on the farm of W. B. Gray in Hancock county.

Air from outside is drawn into either end of the long building and heated by conduction and convection from the sun's rays as it travels through a special duct along the top of the roof. In the case of prolonged cloudiness or very cold temperatures, a supplementary hot water heating system has also been installed.

The hot water, heated by gas, is piped through the main air duct and the floor. The structure is large enough to handle 400 hogs and was built at a cost of $5.00 per square foot.

Cogs in Gears, Steel, Cast, Bronze. SYMONS, Rocanville, Saskatchewan.

Baler Crankshafts, straightened, welded. SYMONS, Rocanville, Saskatchewan.



E. H. McINERNEY has been named manager, freight development, Canadian Pacific's prairie region, with headquarters at Winnipeg. This new position is part of the railway's transcontintental reorganization of freight traffic departments.

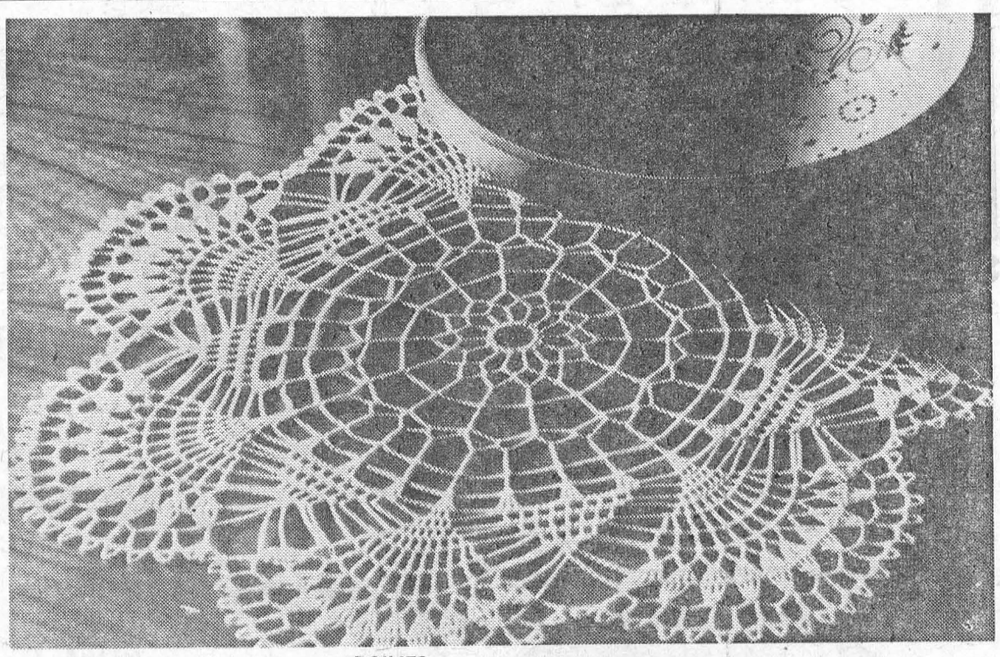

**DOILIES . . .**
provide gracious accents for any decor, but this one is particularly lovely since it achieves the look of elegance which everyone admires so much. The spaces in the centre form a handsome background for the delicate scalloped edge. To make this lovely doily, send 25 cents and a stamped, self-eddressed envelope and just ask for leaflet No. C-6973 to: PRAIRIE PUBLISHERS, 1410 Scarth Street, Regina, Sask.

# The Green Thumb Corner



## THE PRAIRIE GARDEN IN AUGUST

Many shrubs and perennials retain their flowers into this month. As a matter of fact this year the perennial border is still in full bloom. In addition now comes the blaze of flowers from annuals, Roses, Dahlias, Gladiolus and Lilies all at once. For all flowering plants it is important to pick the dead flowers if you don't want them to develop seeds. For Roses, Sweet Peas, Delphiniums, Hollyhocks and others the flowers will last much longer if the seed pods are removed early.

If weeding has been done regularly throughout the previous months you should be ahead of them by now and be able to relax and enjoy your garden in relatively laziness even if watering may be necessary in hot and dry periods and also to keep up a regular dust and spray program using a combination of insecticides and fungicide for general pest control.

Are you planning on going on vacation, then make sure everything is well soaked and a couple weeks absence may not be more harmful, then it can be restored. For the interested gardener no time is better than August to travel around and see parks, gardens and nurseries in their full bloom. In Saskatchewan fine displays of flowers can be seen in Wascana Centre in Regina, especially the areas in front of the Legislative Building, by the Museum and University and in Regina and Saskatoon City Parks.

It is high time to plan for participation in the annual gardening shows which are coming up in a few weeks in the local horticulture societies. If you have flowers or vegetables you thing are worth exhibiting it is important to time the growth so that they are at their best in the exhibition week. Single flowers like Roses, Delphiniums, Dahlias and Chrysanthemums should be budded out so that only one flower will develop on each stem. By repeated watering with soluble fertilizer growth and development can be stimulated. Staking and tieing is necessary particularly for Gladiolus, Hollyhocks, Delphiniums and any other upright spikes. Don't be afraid to exhibit your flowers because you feel that other people can grow things better. You may be surprised of yourself and in any case you will gain experience by participating in the shows.

In the later part of the month when the nights are starting to get cool is the ideal time for seeding lawns. With enough moisture the grass will have a good chance to come up and grow strong enough to withstand the winter after being cut once or twice. Weeds are not as big a problem as in spring.

By middle of August the lawns should have their last fertilizing, especially nitrogen should not be given later in order to give the grass a chance to ripen before the frost comes.

August is also an ideal time to transplant many perennials, especially Irises, Day Lillies, Peonies, Bleeding Hearts and other early flowering perennials.

The catalogues for spring flowering bulbs, like Tulips, Daffodils, Crocus and the Lilies are now being sent out and orders for fall delivering should be placed as soon as possible. For Lilies the shipping season starts the last week of September and continues to freeze-up so the orders should be in by the end of this month. Lilies do extraordinary well under prairie conditions, and some of the local nurseries specialize in cross-breeding, selecting and test growing Lily Hybrids, and distribute them to far away places included U.S.A., Europe and Japan. One famous strain "The Patterson Hybrid Lilies". Developed in the University in Saskatoon is famous between lily growers and now selling for $5.00 a bulb. But there many beautiful lily species as well as Hybrids which sell for $1-2 a bulb. Many people have played with the idea of transplanting our own prairie lily (the real name is Western Red Lily, Lilium Philadelphicum) into their own garden or in public parks mostly with very little success. It can be done if the plants are dug up with roots after they have flowered off without cutting stems and leaves. Be careful not to destroy surrounding vegetation. Let the bulbs dry out and cut the stem 1" over the bulb. Store them in peat moss and plant them out just before freeze-up in light garden soil with good drainage in a sunny location.

BY SIG HOFF
(Provincial Horticulturalist)



## Your Life and Mine

### EVERY PERSON IS IMPORTANT

It is a natural tendency to admire, and perhaps sometimes even envy, the great personalities that loom on the horizon. We may be attracted to a statesman, a person who has

by phyllis mitchell

climbed the heights of business or industry, an artist or maybe an entertainer. When the average person views such achievements his own day to day life appears drab by contrast, and because he thinks he can never experience a similar degree of success may tend to lessen efforts towards more effective living.

Personally, the people whom I admire tremendously are the quiet, industrious folk who patiently build a decent, honest way of life and sometimes endure considerable hardship along the way. The goals of the elevator operator, the waitress, the janitor and the factory worker may be relatively simple compared with those of the people who reach for the stars in professional efforts. At the same time, each can have achievement in his or her own way.

A happy home life, a contented mind, a faith that withstands the trials that come to everyone despite degree of so-called success — perhaps these are your goals. If so, believe htat you can possess them. You are more important than you realize. High ideals in the working people of a nation are its greatest asset.

Refuse to give way to the "what's the use attitude." Although you may never be a cabinet minister or a television personality you can live more effectively. Build faith in your heart, and peace and Christian love towards all. You will then radiate an influence that will be more helpful in the world than you can possibly realize at the moment. Always remember that you are important. What you think and do are important, not only to yourself and your family, but to the world around you as well.

(Copyright)

## 720 Seater

**The world's largest airplane, which according to its Soviet designer could carry 720 passengers, landed in Paris recently after a nonstop flight from Moscow for exhibition at the Paris agrospace show.**

**The huge, 250-ton Antonov-22 which arrived at Le Bourget Airfield, is a cargo plane.**

**The airliner version, now being built, is designed to carry 720 passengers in a double-decker fuselage.**

**The Antonov-22 covered the 1,875 miles between here and Moscow in five hours and five minutes.**

**The plane's designer, Oleg Antonov, had denied as recently as the previous day that it even existed.**

Now Many Wear
FALSE TEETH
With More Comfort
FASTEETH, a pleasant alkaline (non-acid) powder, holds false teeth more firmly. To eat and talk in more comfort, just sprinkle a little FASTEETH on your plates. No gummy, gooey, pasty taste or feeling. Checks "plate odor" (denture breath). Get FASTEETH at any drug counter.




## SUMMER SALAD TIME

The warm sultry days of summer yield a harvest of fresh vegetables to perk up heat-weary appetites. Canadians everywhere are encouraged to take advantage of the abundant produce available from local market gardens. Including a variety of salads on the menu is a sure way to good eating and good nutrition.

✣ ✣ ✣

### Be familiar with the three main types of salads

Salads are divided into three main categories—tossed, arranged, and molded. Salads may be served as appetizers, main dishes, accompaniments or as desserts.

A tossed salad is made up of a variety of greens and vegetables that have been tossed lightly with a dressing just before serving. The molded type has gelatine added. For the arranged salad, ingredients are carefully placed on a tray or in a shallow bowl.

✣ ✣ ✣

### Keep salads simple

Simplicity is the key word in the art of salad making. Cluttered salads with too many ingredients and with the look of too much handling are tabu. Yet, simplicity does not mean monotony. With the wealth of ingredients at your fingertips, you can make a salad masterpiece every time, if you just remember that a good salad should have balance in texture, color, and flavor.

✣ ✣ ✣

### Recognize the common pitfalls

Crisp, colorful salads don't just happen. All too often salads appear at the table drab and lifeless. Some of the common pitfalls that contribute to salad failures are: choosing poor quality vegetables at the store; too long exposure to room temperature, air and light once the produce is home; soaking; preparing the salad too far ahead of time, and improper preparation of vegetables.

✣ ✣ ✣

### Shop properly

When you shop, look for "freshness" first. Freshness is an important quality to look for when you buy vegetables so choose with care. You will find that bright-colored, crisp vegetables, free from blemishes, indicate high quality. Look for the Canada Grade mark too; this means the produce has been government inspected. As a general rule, the more intense the color and the fresher the produce, the higher the nutrient value and the better the flavor.

✣ ✣ ✣

### Store properly

Rush your fresh vegetables into your refrigerator as soon as you get home, for time is of the essence in keeping them at their best. But stop; before you pop your salad greens in the refrigerator, wash them in clear, cold, running water. A vegetable basket is excellent for this job. Be sure not to soak the greens, just rinse, and dry lightly in a towel, then store them in a plastic bag or a covered container in the refrigerator to crisp.

✣ ✣ ✣

### Prepare properly

Just before serving time . . .

- ☞ Make sure that the salad ingredients, bowl and plates are cold.
- ☞ The salad ingredients should be clean, crisp and dry. Add juicy ingredients, such as tomato wedges last.
- ☞ Break or tear greens into bite-sized pieces. They are less likely to bruise than when cut. They should also be large enough to keep their identity.
- ☞ Add dressing just before serving.
- ☞ Toss lightly.

— — — — — —

## Serving hints for variety in salads

### Vary your greens

Although iceberg lettuce is a favorite with most people, try the many other tempting greens offered on local markets. Any one of these or a combination of two or more will bring added taste appeal to your salads. Look for greens such as Swiss chard, romaine, endive, leaf lettuce, bibb lettuce, spinach, dandelion greens, beet tops, cabbage, parsley, watercress, and kale.

✣ ✣ ✣

### Compliment greens with other vegetables

Firm fresh vegetables such as onion, celery, green or red peppers, mushrooms, may be sliced, diced or shredded and mixed with salad greens. Cooked, cooled vegetables which have been marinated in French dressing will also contribute variety in flavour and texture.

✣ ✣ ✣

### Add garnishes

Gay additions to salads include colorful garnishes such as hard-cooked eggs, tomato wedges, ripe olives, croutons, fresh fruit, or chunks of cheese, chicken or ham.

✣ ✣ ✣

### Complete with a dressing

Experiment with different salad dressings, your own preparation or the store-bought varieties. Be adventurous with seasonings, try tanagon, rosemary, sweet basil, anise or caraway seeds.

—Consumer Section, Canada Dept. of Agriculture, Ottawa

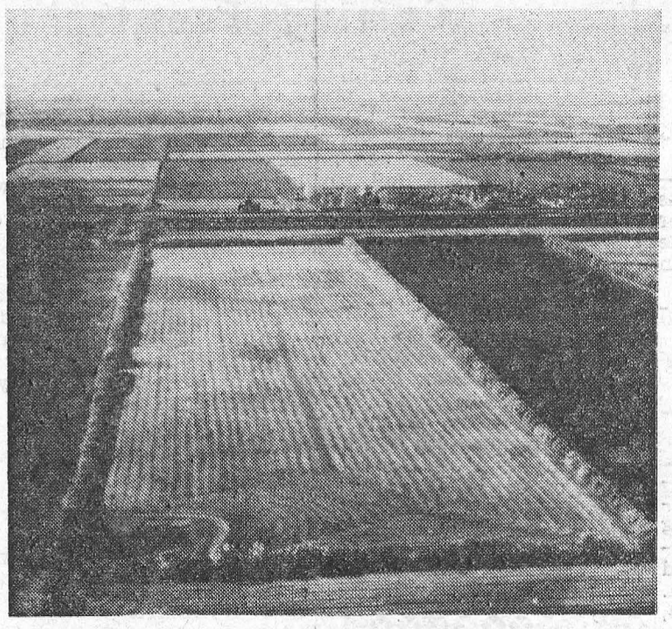

SHELTERBELT — CONQUEST AREA

## Orders for Shelterbelt Trees Being Accepted

Orders for tree seedlings and cuttings for shelterbelt plantings in 1966 are now being accepted by the PFRA Tree Nursery at Indian Head, Sask.

In view of the great demand for trees, Dr. W. H. Cram, the Superintendent of the Tree Nursery, advises that farmers would be wise to submit their orders as soon as possible, as they are filled on a first come first serve basis. In 1965, the nurseries at Indian Head and Sutherland shipped close to 11 million trees. Despite this, some farmers were not able to obtain the species they desired because of the lateness of their orders. The supply of evergreens, both spruce and pine, will again be in short supply and orders for these seedlings will be limited to 100 per applicant. American elm may also prove insufficient to meet the demand. However, there is a good supply of caragana, green ash, Manitoba maple and Siberian elm, as well as poplar and willow cuttings.

In filling out their applications for trees, farmers should provide a sketch of the areas to be planted so that the correct types and numbers of trees can be provided. If there is any doubt as to requirements, farmers should contact their Agricultural Representatives, or their nearest PFRA Water Development Office.

Proper preparation of the areas to be planted was stressed by Dr. Cram. These areas must be summerfallowed in 1965 if farmers expect to get a good, healthy growth of trees.

Dr. Cram notes that in some instances, provincial government assistance is available to farmers in the growing of roadside hedges. Farmers should therefore investigate these programs and take advantage of the help that may be available.

Trees shipped by the PFRA nurseries go out free of charge express collect, and are shipped only to bona fide farmers for the sole purpose of on-farm planting in farm, field and roadside shelterbelts.

*Earth has plastic interior—*

## Is North America moving?

Announcement was made recently that a special telescope would be erected in Turner Valley, Alberta, for the purpose of measuring possible "drift" of the North American continent.

What is the theory behind this effort—part of a scientific research program is being conducted on a global basis?

It is simply that North America may be moving away from Europe a few inches each year as powerful currents in the earth's plastic interior slowly push the continents apart.

The theory that the continents are in motion has not won universal agreement among scientists, the National Geographic Society says. But it seems more widely accepted today than at any time since the idea was expounded by German meteorologist Alfred Wegener in 1912.

Wegener suggested that all the continents were once joined in a single supercontinent he called Pangaea. Wegener died a laughing stock in 1930 while searching in Greenland for evidence to bolster his ideas.

**CLUE SOUGHT IN GREENLAND**

Greenland is agin a focus of continental drift theorists in 1965. Canadian and Danish scientists have planned a series of measurements of the channel between Greenland and Canada. Narrowing to 25 miles, the channel permits precise measurement of the distance between the two land masses. Some scientists think Greenland is slipping past Canada's Ellesmere Island at the rate of almost half an inch a year.

Minute movement of the continents in only one line of agrument for the drift theory. In 1620, Sir Francis Bacon noted that the eastern coastline of South America fitted nearly into the western coastline of Africa. Later, geologists found that the rock structures in South America resembled those in Africa. Using a computer, British scientists recently found that the two continents could be juxaposed with errors of less than one degree.

If the conformity is not due to union in the past, a geologist once said, "surely it is a device of Satan for our frustration."

Continuental drift might explain the similarity of animal and plant life on widely separated continents. Similar species of fresh-water fishes are found in Africa and South America, even though oceans are a greater barrier to them than to land animals. Continental drift might also account for the tropical fossils and coal deposits found in Antarctic and Arctic regions.

Since many rocks become magnetized when first formed and then indefinitely retain polarization, geophysicists have obtained "fixes" on the North and South Poles relative to rocks formed in different geological periods. The older the rocks, the further the mean magnetization departs from the present north. One way to reconcile the differences would be to assume that the Atlantic was half its present width a hundred million years ago.

**EARTH'S PLASTIC INTERIOR**

Geophysicists report that the earth's mantle is plastic; it flows very slowly like extremly suggish molasses. In Scandinavia and Canada the land has risen and fallen in response to the load of ice on it. If land can move upward, perhaps it can move to the side as well, the scientists theorize.

Some scientists believe that huge convection currents may rise slowly from the interior of the earth. When a current hits the brittle crust, it spreads sideways, dragging the crust with it. Where the current rises, the crust thins and cracks, producing a zone of earthquakes and volcanoes. Where the current descends, it tends to drag the floor down, producing the deep ocean troughs.

Undersea areas suspected of being on top of convection currents reportedly have a heat flow much higher than normal, whereas the heat flow is exceptionally low near the ocean trenches.

All the evidence isn't in yet, but onetime laughingstock Alfred Wegener is now taken very seriously.

PRINTED PATTERN




A ripple of a ruffle adds a touch of pure joy to this sew-it-in-a-hurry shift. See the diagram—make this delightful dress your very own in Dacron, cotton, shantung. Printed Pattern 4702: Misses' Sizes 10, 12, 14, 16, 18. Size 16 takes 3⅝ yards 39-inch.

Pattern 50c

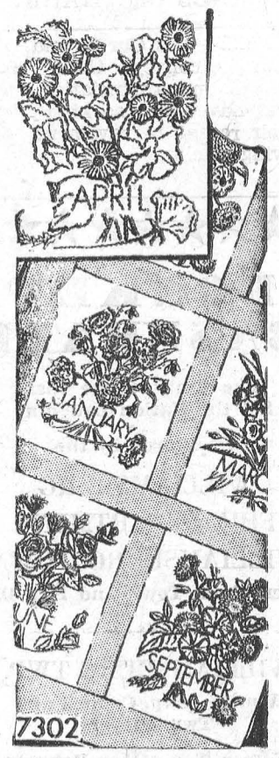


Each month has it's own flower. Embroider these 12 in their own natural colors. 12 blocks make a striking quilt. Use them also to make pictures. Have your own flower framed. Pattern 7302: transfer of 12 flowers; charts.

Pattern 35c

PRINTED PATTERN



On simmering nights, sleep in a feather-light gown with a cool, scooped neck. Sew several in Dacron, batiste. Later, sew pretty, long gown. Printed Pattern 4559: Women's Sizes 36, 38, 40, 42, 44, 46, 48, 50. Size 36 requires

Pattern 50c

PRINTED PATTERN

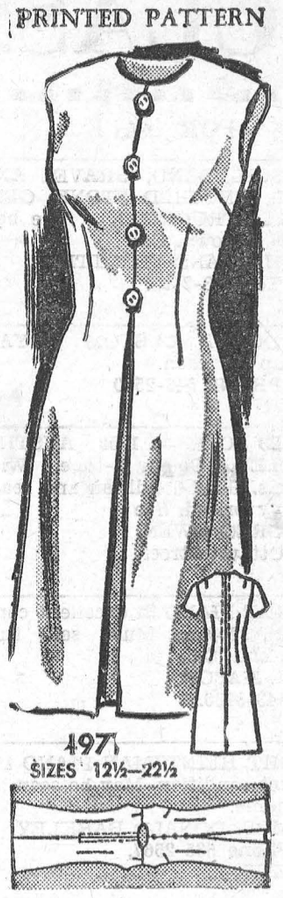


SEE HOW EASY it is to look smart summer into fall. Simply sew this slender dress in silk, linen, cotton. Note button trim, front pleat. Printed Pattern 4971: Half Sizes 12½ to 22½. Size 16½ requires 2⅝ yards 39-inch fabric.

Pattern 50c




Simple stitchery, yet this needle-painting will bring you hours of leisure pleasure. Seldom-seen beauty! Embroider this setting with doe and fawn to delight a family. Pattern 7239: transfer 15 x 20 inches; color chart.

Pattern 35c




Please the man in your life with a rich-looking cardigan of warm knitting worsted. Cable-rich jacket knitted in one piece from neck down including sleeves. Zipper closing. Pattern 7221: men's sizes 36-38; 40-42; 44-46 incl.

Pattern 35c

No..... Size..... Price.....; No..... Size..... Price.....

Name .....

Postal Address .....

MAIL TO:
ANNE ADAMS PATTERNS,
DEPT. P P L, 60 FRONT ST. W.,
TORONTO, ONTARIO
Enclose Money Order or coins. No stamps or cheques please.)

# CLASSIFIED

## FOR SALE

TOP SOIL, SAND, GRAVEL AND FILL, CRUSHED STONE, GENERAL TRUCKING — The best rates in town. Call
HARLAND VENOTTE,
Tel. 543-2190.
34-43c.

1956 DODGE CUSTOM ROYAL. Cheap for cash.
PHONE 543-2540
31tfp.

SPORTS CAR — 1958 AUSTIN-HEALEY. Colour 2-tone. Wire wheels. Good condition and reasonably priced. See
GREG OWEN,
Ottawa Street.
35c.

UPRIGHT PIANO in excellent condition. Moving. Must sell this week end. Call
J. MASON,
543-3180.
35p.

UPRIGHT HEINTZMAN PIANO IN perfect condition. May be seen at my home.
MRS. DONALD BARKLEY,
Phone 535-2567,
Williamsburg.
35c.

OIL SPACE HEATER; also Baby Carriage. Apply
MRS. HENRY LEDUC,
6D Victoria Park.
35c.

1 BABY CARRIAGE; 1 PO CHAIR; 1 Play Pen; 1 Baby Walker; 1 Verandah Gate; 1 High Chair; all in good condition.
WALLACE DUFF,
Riverside Heights.
35p.

1 CHEVROLET SEDAN, 1963 — 6C 8,285 Miles.
PHONE 535-2107.
35s.

## TO RENT

4-BEDROOM HOUSE. Corner Augusta and Lakeshore Drive. Modern throughout. New plumbing. Possession September 1st. Contact Mrs. McCormick,
PHONE 543-3106.
32tfc.

APARTMENT to rent. Three bedrooms, sitting room, dining room, kitchen, bath.
PHONE 543-2681.
34-5c.

DOWNSTAIRS APARTMENT to Rent. 3 bedrooms, living room, kitchen and bath. Apply
ANDREW COUGHLAR,
543-2830.
35p.


**FRED A. HILL**

*District Agent for*

**OCCIDENTAL LIFE**

**Consult us for advice on Life, Accident and Sickness, and Group Insurance.**

*TEL. 543-3069*

MORRISBURG : ONT.



**ONE WAY TO AVOID A TRAFFIC ACCIDENT THIS WEEKEND**

*is to stay home on the porch!*

**But if you are planning to get out in the family car you can help prevent accidents**

. . BY travelling at a safe speed.

. . BY obeying traffic signs and signals.

. . BY leaving a safe distance between your car and the one ahead

. . BY signalling your intentions well in advance

. . BY core and courtesy

Published in the interest of YOUR safety by your CIA representative

JUNIOR R. D. CASSELL
**Phone KI 3-2075**
**Box 513, Morrisburg, Ont.**

**CIA** Co-operators Insurance Association

Automobile insurance for careful drivers


## NOTICE

TO WHOM IT MAY CONCERN — After first publication of this notice, I will not be responsible for any debts contracted in my name by any person, without my written permission.

Dated August 20th, 1965 at Morrisburg, R. R. 1.

JOHN H. LAGUE,
Morrisburg, R. R. 1.
33-5p.

## TENDERS

Tenders addressed to the undersigned will be received up to September 13th, 1965, for Furnishing United Church Manse. List of Furnishings required may be obtained from Sec. Manse Committee, F. A. Graham, Box 194, Phone 543-3134, Morrisburg.

The lowest or any tender not necessarily accepted.
35c.

## WANTED

SALES HELP Men or Women

MEN or WOMEN full or part time. No experience necessary. We train you. No investment. Write Rawleigh, Dept. I-289-NN, 4005 Richelieu St., St. Henry, Montreal.

## CARDS OF THANKS

RICE—Mrs. Los Currie and family wish to convey their sincere thanks and appreciation to all who have been so kind during their recent bereavement of a loving uncle.
35c.

**DONKEY BASEBALL**

**The Crazy Game that Set the Nation Laughing**

**Sponsored by the**

WILLIAMSBURG FIRE DEPARTMENT

WILLIAMSBURG TOWN

**Players from Town and Fire Dept.**

**—Vs.—**

WILLIAMSBURG TWP.

**Wmsbg. Twp. Council and Twp. Players**

**Also a Tug-ofWar Between These Two Teams**

**FRI., SEPT. 3, 8 P.M.**

**UNDER THE LIGHTS AT**

**WILLIAMSBURG**

**ADMISSION:**

*Adults $1.00* *Children 25c*

**NOTICE TO CREDITORS AND OTHERS**
**In the Matter of the Estate of Alice Rosina Weegar**

ALL persons having claims against the Estate of Alice Rosina Weegar, late of the Village of Morrisburg, in the County of Dundas, widow, who died on July 18th, 1965 are hereby notified to send particulars of the same to the undersigned on or before September 25th, 1965, after which date the estate will be distributed with regard only to the claims of which the undersigned shall then have notice, and the undersigned will not be liable to any person of whose claims she shall not then have notice.

DATED this 20th day of August, A.D. 1965.

LILLIAN SPENCE,
Executrix,
by her solicitor herein,
G. WILLIAM GORRELL, Q.C.
Morrisburg, Ontario.

**NOTICE TO CREDITORS AND OTHERS**
**In the Matter of the Estate of Augusta Eleanor Morgan**

ALL persons having claims against the Estate of Augusta Eleanor Morgan, late of the Village of Morrisburg, in the County of Dundas, widow ,who died on August 1st, 1965, are hereby notified to send particulars of the same to the undersigned on or before September 25th, 1965, after which date the estate will be distributed with regard only to the claims of which the undersigned shall then have notice, and the undersigned will not be liable toany person of whose claims they shall not then have notice.

DATED this 20th day of August, A.D. 1965.

BRUCE TUTTLE and
RALPH WESCOTT,
Executors
by their solicitor herein,
G. WILLIAM GORRELL, Q.C.
Morrisburg, Ontario.

# - Coming Events -

**TO NEW HUNTERS**

Hunter Safety Courses will commence September 9th at 7 p.m. sharp, in the Legion Hall, Morrisburg, Ont. This will be the last course before the opening of the hunting season, September 25th, 1965. Fee is 50c.
35c.

☼

**BOWLING**
**WOMEN'S INSTITUTE**

The regular meeting of the Women's Institute will be held in the Kindegadten Room of the Public School, September 9th at 8 o'clock. Guest Speaker is Cst. Gordon MacGregor of Morrisburg Detachment, O.P.P. Roll call: "Name a Safety Rule we Should Practise Every Day!"
35p.

## NOTICE

**For your Back-to-School Shopping convenience, English's Dry Goods, Williamsburg, and English's General Store, Glen Becker, will be OPEN LABOR DAY, SEPT. 6, from 9 a.m. to 6 p.m. Closed Tuesday, September 6th all day.**
34-5c.

THORNHILL AUCTION

**BUYS**

**furnishings, dishes, silverware, antiques and estates; or sells, liquidates or auctions for you on commission.**

**Call Lancaster, 347-3227.**
33-52c.

**FLOYD FISHER**
**REAL ESTATE BROKER**
MORRISBURG ONTARIO

*PHONES:*

**Office** **KI. 3-2044**
**Residence** **KI. 3-2355**

GENERAL STORE in the Seaway District, with a gross weekly sale of over $500.00. Store fully equipped, guaranteed stock $3,000.00, cash to handle only $3,000.00.

GENERAL STORE — well equipped, with a turnover of over $85,000 yearly, together with excellent living quarters in a good Village and located in a prosperous farming community. Priced very reasonable, with terms.

We also have some other general stores attractively priced.

MOTEL — 14 fully furnished units, all with bathrooms, double beds and TV. Located on No. 2 Highway and overlooking the St. Lawrence. Priced at only $45,000, with low down payment and excellent terms on balance.

A fully equipped and air conditioned RESTAURANT, located in a good Town in the Seaway District. Priced at only $15,000 makes this business an attractive investment for an experienced operator.

**ALTON BOLTON (Salesman)**
**Phone 543-2002,**
**Morrisburg, Ontario.**

**BOY SCOUT ENROLMENT**

At the Legion Hall, Monday, September 13th from 7 to 8 p.m. Boys between 11 and 14 years will be enrolled. Scout Master is Mr. Alex Barclay.
35-6p

☼

A meeting will be held at the Legion Hall on Wednesday, September 8th at 7 p.m. for anyone interested in bowling. Or call 543-3149. It is not necessary to be a member of the Legion or the Auxiliary.
35c.

☼

**BINGO**

**Don't miss the regular Tuesday night Bingo in St. Mary's Hall Morrisburg. Jackpot is now worth $115 for a full card. Join with your friends at the Bingo on Tuesday.**

RED CROSS
IS ALWAYS THERE
WITH YOUR HELP




FRANCHISED DEALERS
— FOR —
**GENERAL ELECTRIC**
— AND —
**ELECTROHOME**
RADIO, TV, AND APPLIANCES

*3 Years Experience in COLOUR TV*

**STEWART ELECTRIC**
**KE 7-2101**
OSNABRUCK CENTRE
**(1 Mile N. Ingleside Water Tower)**

**JUST ARRIVED . .**

**SLIPPERS**

**The Famous HAPPY HOPPER**

IN FALL COLOURS

**$2.95 & $3.95**

**Vicki Susan SUITS**

SIZES 12 to 18 — HALF SIZES 18½ to 22½

PRICES $29.95 and $39.95

*Promotional Suits, reg. $35.00. for* ..... $25.00

ARRIVED . . . NEW

**CORO Fall Jewellery**

**ALLISON IMPORT SHOPPE**

*Phone 543-3132* *Morrisburg, Ont.*

# IN THE CHURCHES

**ST. MARY'S CATHOLIC CHURCH**
**MORRISBURG**

**Sunday—**
**Masses at 8 a.m. and 11 a.m.**
**Saturday Evening—**
**7.30—Devotions and Confessions.**
**Week Day Mass 8.00 a.m.**
**ST. CECILIA'S, IROQUOIS—**
**Sunday—**
**Mass at 9.30 a.m.**

**ST. JAMES ANGLICAN CHURCH**
**Rev. Cyril W. Earle, L. Th., Rector**

**St. James, Morrisburg—**
TRINITY XII—Sept. 5, 1965—
8 a.m.—Holy Communion.
11 a.m.—Holy Communion.
**No Evensong in summer months.**
**Sunday School re-opens September 12th at 9.45 a.m.**
Holy Communion each Wednesday at 10:00 a.m.
**Holy Trinity, Riverside—**
9.30 a.m.—Matins.

**MORRISBURG PENTECOSTAL CHURCH**
**LAKESHORE DRIVE**
**P.O. BOX 251**
**Pastor: REV. A. BARNES**
Sunday, September 5th, 1965—
9.45 a.m.—Sunday School.
Classes for all ages.
11 a.m.—Morning Worship.
7 p.m.—Evangelistic Service.
Tuesday—
8 p.m.—Bible Study and Prayer.
Thursday—
8 p.m.—Young Peoples.
**WARM WELCOME TO ALL**

**THE PRESBYTERIAN CHURCH IN CANADA**
**KNOX CHURCH**
**"The Church With The Chimes"**
**Rev. Everett Hawkes, Minister**
Sunday, September 5th, 1965—
**11 a.m.—Morning Worship.**
Sunday School commences September 12th at 9.45 a.m.

**THE UNITED CHURCH OF CANADA**
**Lakeshore Drive Church**
**MORRISBURG, ONTARIO**
**Rev. William J. March, Minister**
**Mrs. J. Graham, Director of Music**
Sunday, September 5th, 1965—
Morning Worship at 11.00 a.m.
**Sermon Topic:**
**"THE CHRISTIAN WITNESS"**
**Scripture: Acts I**
**Welcome to the Family Church Of Faith and Friendship**

**ST. LAWRENCE EVAN. LUTHERAN PARISH**
TRINITY XII—Sept. 5, 1965—
**St. Paul's—**
No Service.
**St. John's —**
No Service.

**EDGERTON FUELS**

announce the appointment of

**ROBERT HOLMDEN**

—AS—

**OIL BURNER SERVICE MGR.**

**Mr. Holmden and his wife have taken up residence in Morrisburg, and he is a fully-qaulified Oil Burner Mechanic and Sheet Metal Worker.**

CALL US FOR ALL YOUR HEATING REQUIREMENTS

24-HOUR SERVICE

*FREE ESTIMATES!*

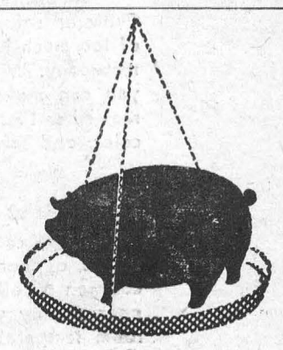

**How much of it is PROFIT?**

**Your profits depend on the amount of feed used to get the gains you want. So cut your feeding costs by using Blatchford's Hog Grower. It's so good you use less of it, yet you get bigger gains . . . with firm fat and top finish for highest market prices. Let us tell you the facts about this grand feed . . . so economical in use . . . so outstanding in results. Blatchford's Hog Grower is a quality feed that actually costs less in use. Call in and learn how to get the most from your hogs — the Blatchford way.**

**Better Feed — Bigger Profits**

***Blatchford's***

**PIONEER HOTEL**
**OPEN SUNDAYS FOR THE SUMMER**
LUNCH 12—2:00
DINNER 5:00—7:00
**Large Parties, Please Reserve**
PHONE 535-2881
**WILLIAMSBURG, ONTARIO**

**EDGERTON FUELS**
**CARE-FREE HEATING**
YOUR FURNACE PARTS ARE ALL INSURED UNDER OUR NEW POLICY!
**CONTACT US FOR DETAILS**

# REAL ESTATE

ALBERT GALE AGENCIES LTD.

MORRISBURG - - ONTARIO

SOLID BARN AND APPROX. 100 ACRES— Frontage on two highways and right of way to St. Lawrence River. Full Price, $10,000.

NEW IMPERIAL OIL SERVICE STATION and Restaurant seating 50, gallonage approx. 400,000 gals. Completely modern and fully equipped, at clover leaf of 401 Highway. Down payment required $10,000.

COMPLETELY MODERN ST. LAWRENCE RIVER HOME — Beautifully landscaped property, sand beach, many extras. — Priced to sell!

BILLIARD HALL AND SNACK BAR — in new Shopping Centre Fully equipped and completely modern. Building, equipment and stock with a down payment of $12,500.

MOTEL, 15 UNITS—Plus Beautiful Owner's Bungalow. New, modern, excellent funishings. Seaway Valley location, year round business, good statement. Asking $20,000 down.

**See us for information regarding St. Lawrence River Cottage Lots and Permanent Home Sites.**

**PHONE: MORRISBURG 543-2898 OR IROQUOIS 652-4296**

**OR WRITE P. O. BOX 397, MORRISBURG**