LIFE'S JOURNEY

"We shall pass through this world but once. If, therefore, there is any good deed or act of kindness we can do for a fellow man, let us do it now; let us not defer nor neglect it, for we shall not pass this way again."

WINCHESTER PRESS

POPULAR

"It must be awful to be a debt collector. You must be unwelcome wherever you go."
"Not at all. Practically everyone asks me to call again."

VOL. SIXTY-ONE — WINCHESTER, ONT., THURSDAY, APRIL 28th, 1949. — NO. 50

Coming Events

DATES TO REMEMBER

The Canadian Girls in Training will hold a Tea and Candy Sale in the United Church Sunday School Rooms on Saturday, April 30th, from 3 to 5 p.m. You are invited to attend. 50p

A travelogue entitled: "From The Pacific To Niagara," will be shown in St. Paul's S. S. Hall on Friday evening, April 29th, at 8 p.m., under the auspices of the Choir. These beautiful colored slides will be shown by Rev. Duncan Ritchie, of Nanaimo, B. C. Silver Collection will be taken. 50c

RUMMAGE SALE

A Rummage Sale will be held in the MacLean Block on Saturday, May 7th, from 2 to 5 p.m. and 7 to 10 p.m., under the auspices of the Ladies' Hospital Auxiliary. Donations for this sale are urgently needed. Articles may be left at the MacLean Block anytime. Housewives are asked to look around and see if there is something they can contribute. Remember the date, May 7th. All citizens are invited to attend. 50-51c

NOTICE TO L.O.L. MEMBERS

Members of L.O.L. No. 862, Winchester, are reminded that the next payment on the Blue Cross Hospital Plan becomes due at the May meeting of the Lodge.

50p H. B. Riddell.

THE SALVATION ARMY RED SHIELD APPEAL

Volunteer Canvassers Needed.

All those who would like to canvass for the "Salvation Army" please report to Pastor B. Richardson, Chairman, for Winchester, not later than April 30th. Your services will be greatly appreciated. The blessing will be yours. Volunteers are asked to report at the Baptist Parsonage or Phone 298.

MOVING PICTURES AT TOWN HALL THIS SATURDAY

The feature film to be shown at the Moving Picture Show in the local Town Hall this Saturday Evening will be "The Perfect Marriage," starring Loretta Young and David Niven. Also Selected Short Subjects. Show starts at 8.00 o'clock. Popular Admission Prices.

Community Theatre
Chesterville, Ont.

Thturs., Fri., Sat., April 28-29-30
"GALLANT BLADE" in Color

The people versus the politicians, with soldiers fighting to preserve the peace. Action, romance and drama in a tense battle to save France from internal enemies. Starring Larry Parks, Marguerite Chapman, Victor Jory and George Macready.

Mon., Tues., Wed., May 2-3-4
"JUNE BRIDE"

It's the comedy hit of this or any other season, so much fun, so many laughs that everyone is roaring . . . about the June Bride who traded the Groom for another man. With Bette Davis annd Robert Monntgomery.

Coming—"Blood on the Moon" and "Stations West."

100 Club Entertains Junior Hockey Clubs

The local 100 Club entertained the members of the Winchester Junior Hockey Club and the Inkerman Rockets Club, at the April meeting, held at the Golden Pheasant Restaurant on Friday evening last, with Mr. W. B. George, of Kemptville, second vice president of the Canadian Amateur Hockey Association, as guest speaker.

The meeting was presided over by the president, Centurian Bob Woods, with Centurian Albert Turner as Secretary. The Creed was recited by Centurian Howard Biccum, while Centurian Chester Timmins led in a sing-song, with Centurian Earl Freeland at the piano.

Members of the Winchester Hockey Club were introduced by Centurian Gerald Helmer, president of the Russell-Dundas Junior Hockey League, as follows: Walter Johnston, Ron. Workman, Clarence Morgan, Allen McIntosh, Ron. Timmins, Ken. Timmins, Claire Bailey, Eldon Bailey, Lloyd Bailey, Ron. Alexander, Centurian George Elliott, Coach, and Centurian Harry Keyes, Club president.

Members of the Inkerman Club were introduced by Centurian Melvin Scott as follows: Percy Armstrong, Cliff. Baldwin, Denzil Crowder, Bob Lunny, Roger Hunter, Carman Marshall, Bert Feltham, Billy Lynn, Gordie Hudson, Lloyd LaPorte, Coach; Delmer Timmins, assistant Coach, and John Guy, Club president. Mr. B. Hodgson, of Ottawa, was also introduced as a guest, he having accompanied some of the hockey players to Winchester.

Following the introductions, members of the 100 Club joined in singing "For They Are Jolly Good Fellows."

Winners of a prize boost, sponsored by Centurians Bob Ledgerwood and Howard Biccum, were Centurians Chester Timmins and Jack Rennison. Centurian Dave Melvin boosted the sponsors, with Centurian Nelson Dixon conducting the draw.

Three new members were welcomed by the Centurians at this meeting. They were Mr. Herb T. Meldrum, introduced by Centurian Walter MacDonald; Mr. Harry Keyes, introduced by Centurian Ed. Boyd, and Mr. Harvey McIntosh, introduced by Centurian Leroy Boyd.

The minutes, as read by the secretary, revealed that the executive had made a donation towards the purchase of sweaters for the local Bantam, Midget and Juvenile Hockey Teams, for use next winter; also that the Club would sponsor a Horse Race Meet and Sports Day, here, on Civic Holiday, August 1st. The race program will include three stakes for purses of $250.00 each, and a Free-For-All for a $200.00 purse. All races to be two heats. Centurian Harold Helmer was appointed Race Manager, and several other committees were named to make the necessary arrangements for the event.

Mr. W. B. George, the guest speaker, was introduced by Centurian Earl Freeland, who outlined his affiliations with amateur hockey organizations during the past 20 years. In addition to his present office of second vice president of the C. A. H. A., Mr. George is treasurer of the Ottawa and District Hockey Association and a Past President of the O. D. H. A.

Mr. George gave a very interesting and informative talk on Hockey, which, he said, was "Big Business." Professional men were in the game to make it pay. The status of an amateur hockey player has been changed in recent years, he said. It used to be that an amateur player was one who did not receive money for his services, but today there were very few in the Senior or Junior A ranks who did not get some remuneration for their services. Today, said Mr. George, an amateur is defined as "one who does not play professional hockey." The C. H. A. has approved of a legitimate sum being paid to amateur players, who are well deserving of some remuneration for the contribution they were making to the sport. In spite of this, a recent survey revealed that 90 per cent. of the amateur players in Canada were playing just for the sport of it.

He explained the different forms offered to amateurs by the professional clubs, and warned amateur players to know what they were signing. He said he was not degrading professional hockey, by issuing this warning. He believed it was a good outlet for players who wanted to make hockey their career. He pointed out, however, that a hockey player's career was short, and that young men should not neglect their education so that they would be prepared to have something to fall back on when they graduated from hockey.

At the conclusion of his address, he quoted some figures to show how the money was raised and expended by the Canadian Amateur Hockey Association. After all expenses are paid and a set amount is placed in the treasury for emergency expenses, 15% of the total take is set aside for national hockey promotion purposes, and the balance divided among the teams who had participated in the play-downs for the Allan and Memorial Cup. Each team is paid according to the number of games they played. Last year the amount paid to teams was $600.00 per game.

The appreciation of the 100 Club and the hockey guests was expressed to Mr. George at the conclusion of his address by Centurian W. F. Workman.

Entertainment during the evening included a program of music, tap dancing and comedy sketches presented by the following talent from Ottawa: Sonny Morin, tap dancer; Johnny Guindon, pianist; Ken Killen, Master of Ceremonies, and Rene Mormandin, comedian.

Following the program, the meeting closed with the National Anthem.

VERNON PASTOR GOING TO ENGLAND

Rev. C. Younger-Lewis, pastor of Vernon Presbyterian Church, will sail on the S. S. Ascania on Friday, April 29th, for England, where he will attend the meetings of the General Assembly of the Presbyterian Church in England, as a representative of the Presbyterian Church in Canada. He will also act as a delegate to the sessions of the Presbyterian Church in Wales. Mr. Younger-ewis will be absent from his charge at Vernon for three months. His duties there will be taken care of by Rev. Dr. J. Taylor, of Ottawa.

C. P. R. Express and Freight Contract Changes Hands Here

Effective May 1st, Mr. Don. Christie will take over the C. P. R. freight and express contracts, covering pick-up and delivery of freight and express shipments in Winchester. Mr. Christie succeeds the previous contractor, Mr. D. Redmond, who resigned these contracts recently.

Mr. Christie has made arrangements to have a suitable truck to handle this business and he will drive the truck himself and personally look after the handling of freight and express shipments coming in to and going out of Winchester. The pick-up and delivery of "less carload freight" was established for Winchester recently, after the possibilities had been investigated by the Freight Traffic Dept., on recommendation of the local Agent. It is hoped that this freight service will be patronized by all local merchants and business firms, in order that the results will justify continuing this service in Winchester.

If you have outgoing freight or express shipments to be picked up, call Mr. D. Christie, phone No. 97M, or phone No. 5, the C. P. R. Station.

Mr. Ledgerwood, the local agent, was largely responsible for having this system of picking up and delivering freight without additional carage fees, inaugurated here, and is anxious that Winchester and district business men will show their appreciation by having their goods shipped by rail whenever possible.

During the past year the C. P. R. has provided Winchester with an up-to-date station, and anything business men can do to show their appreciation of this, should not be delayed. Patronizing the C. P. R. freight service would be one way of showing their appreciation. Moreover, the C. P. R. are local tax-payers, and are interested in the progress of Winchester—another reason why their services should be patronized. Next time you order goods, specify that you want them shipped by C. P. R. freight or express. The volume of freight will determine if the "pick-up and delivery system" is a paying proposition here. Let's do everything we can to increase that volume, and save cartage fees on our freight deliveries.

A very small boy arrived home dejectedly from his first day at school.

"I'm not going any more," he announced.

"And why not, dear?" said mother.

"Well," was the reply, "I can't read, I can't write. They won't let me talk. So what's the use?"

Twin Colts Born To 17-Year-Old Mare At Ormond



Mr. Austin Carkner, merchant, of Ormond, is the proud owner of a pair of twin colts, born to his 17-year-old mare, who was sired by Sir Marque, a pacer of no mean ability in bygone days. The colts were sired by Call Signal, also a pacer that enjoyed much in the way of success in years past. The twin colts, both of which are doing well, are the last of the line, as Call Signal was the victim of an accident a short time after serving Mr. Carkner's mare, and had to be destroyed.

The dam and sire of the colts were formerly owned by Mr. C. H. Baker, of Prescott, Ont., prominent owner and trainer of racing stock.

Mr. Carkner, pictured above with the twin colts, says he intends to raise and train them. The colts are normal in every respect, the one being slightly bigger than the other. The twin colts were born on April 21st, and the above picture was taken by Reg Finnemore 13 hours after birth.

With a pair of twin colts, the offspring of a pacing sire and dam, Mr. Carkner is "starting off with a bang" if he intends raising race horses. No wonder he's smiling.

Rev. Lyle Summers Becomes Baptist Pastor at Hagersville

Rev. Lyle Summers, son of Mrs. Dan Summers and the late Rev. Mr. Summers, who for several years was pastor of the Wesleyan Methodist Church, here, has taken over the pastorate of the Baptist Church at Hagersville, Ont., near Hamilton. In a letter received by the editor this week, Mr. Summers expressed his enjoyment of reading the Press each week, and also informed us that he intended to complete his Ministerial Course at McMaster University, Hamilton, next term. Quotes from Mr. Summers' letter are as follows:

"We have noted with pride the fine progress that has been made along various lines such as the erection of a fine hospital, which already is proving a blessing to the community; also the erection of a new theatre which will be of assistance in developing the youth in the surrounding district. We noted that there was some objection to this but we have enough faith in those who have undertaken this project to know that they will bring only those pictures which are benefic'a., educational, and properly entertaining to the public."

"We enjoy it here very much and have appreciated the community spirit. It has been our privilege to address the local Kinsmen Club and also the Home and School Club. On Sunday, April 24th, we have the privilege of welcoming the I.O.O.F. Equilty Lodge to our church for their annual church parade. This is their 130th anniversary."

"During the years since we have left Winchester we have read many weekly papers and yet we have failed to find a weekly that carries as much appeal in its news items, in its lay-out and in its unbiased opinions as expressed from time to time, especially on subjects of local concern. So to you we say congratulations, and keep up the good work. We extend a warm welcome to any residents of Winchester to visit us if at any time they are in the Hamilton district."

FORMER MOUNTAIN MAN KILLED IN CAR ACCIDENT

James Balkwill, 26, Ottawa, a native of Mountain, was killed on Monday, April 18th, a few miles west of Sudbury, when the car in which he was riding with three companions failed to make a curve and went into a creek. Police charged Michael Muldoon, of 376 Frank Street, Ottawa, with dangerous driving. The car came to rest in about three feet of water, with Balkwill pinned under the wreckage. His companions were reported to have stood almost waist deep in the icy water holding the victim's head above water until police arrived with a tow truck to release the body.

Mr. Balkwill left Ottawa on Friday morning for an Easter week-end fishing trip. Two Sudbury men, Francis Muldoon, brother of the driver, and Orval Cooney, were also in the party. Both were unhurt.

Mr. Balkwill was educated in Mountain and went to Ottawa three years ago to reside with his mother. For the past two years he has been employed by the Lodi Tire Shop. He is a son of Mrs. Robena Balkwill and the late Howard Balkwill. Besides his mother, he is survived by two sisters, Miss Nona Balkwill, at home, and Mrs. Everett Craig, of Oxford Mills; two brothers, Donald, at home, and Clair Balkwill, of Mountain, and his maternal grandmother, Mrs. E. J. Beggs.

AGNES GLASSFORD AUXILIARY HOLDS ANNUAL THANK-OFFERING MEETING

The annual Thank-Offering meeting of the Agnes Glassford Auxiliary was held in St. Paul's Sunday School Hall on Thursday evening last, with the president, Mrs. Wilfred McKercher, presiding, and Mrs. Hugh Wilson as secretary.

The meeting opened with prayer by the president, followed by the singing of a hymn. Following the reading of the minutes, the treasurer's report was given by Miss Helen Elliott.

The special thank-offering was dedicated by Mrs. Geo. Wilson, an honorary member of the Auxiliary.

Following a vocal solo by Mrs. Iver D. MacIver, accompanied by Mrs. H. Wilson, Rev. and Mrs. J. C. Ross, of Iroquois, were introduced to the meeting by Mrs. R. D. Ledgerwood. Rev. Mr. Ross is Moderator of the Brockville Presbytery of the Presbyterian Church in Canada, and Mrs. Ross is the president of the Brockville Presbyterial.

Mr. Ross gave a very interesting lecture on the British Isles, illustrated by lantern slides.

At the close of the meeting, several of the guests signed the guest book, designed by Miss E. M. Gardner. Among the guests were Rev. Dr. and Mrs. Ritchie, parents of Mrs. MacIver.

Lunch was served by the executive committee, following the meeting.

It is easier to tell how a thing ought to be done than to make good when you try it yourself.

WARNING TO DOG OWNERS

Owners of dogs within the corporation of the Village of Winchester, are hereby notified that all dogs must be kept under control from May 1st to September 30th each year. Owners must not allow their dogs to run at large after May 1st. The By-Law governing the keeping of Dogs within the municipality reads as follows:

"Any dog found running at large, being vicious or doing damage to person or property, **may be killed** by the Village Constable."

"Any violation of this by-law leaves the owner liable to a fine of not less than $1.00 and not more than $10.00 and costs."

Dog-Owners are also reminded that their dogs must be shut up from sunset to sunrise the following day, throughout the year, as a safeguard to sheep. Heavy penalties will be imposed for any infraction of this by-law.

Owners of dogs are further warned that every dog must wear a tag, which may be obtained at the Clerk's office upon payment of the necessary dog tax.

The Dog By-Law will be strictly enforced and dog-owners are asked to respect it.

C. R. Robinson, Clerk,
50c Village of Winchester.

FOR SALE

300 lbs. of Steele Briggs & Rennie Onion Sets and multipliers at special prices; Barbed Wire, Black Cap Wire, Nails ,etc. Electric Fencers and Supplies including Hot Shots & Batteries; Rubber and Leather Footwear. The washable footwear in the latest colors. Fence Wire Stretchers, Post Hole Augers, Extension Ladders and Step Ladders. Roofing materials, Martin Senour Paints, Kemtone and Flite. Wallpaper on hand at all times. Electric Motors and Wiring Supplies. Floor Covering by the yard. Curtain Material, Cretonne, Prints, etc. Aladdin Lamps and parts. Hardware of all kinds. Overalls at reduced prices. Rope, all sizes. Chicken Wire and Fly Screen, also Adjustable Screens. 30 and 40 gal. Milk Cans to clear. Masonite tempered and untempered. Donnacona Wallboard, ½-inch thick. Electric Appliances repaired. Highest prices for Hides. Open every day and night except Sunday.

Locke & Strader,
50tfc Brinston, Ont.

FEED NEWS

FOR GROWING CHICKS

X-L-O Growing Mash—Balanced for early inside feeding with Buttermilk Powder, Special Grade Dehydratted Alfalfa, 'Vadol' A and D Oil and other high vitamin ingredients. White Fish Meal provides the type of protein needed by the growing chick.

XXX Growing Mash—The same high quality feed as X-L-O but coarser in texture—'XXX' is made with Rolled Oats.

"Ful-O-Pep" Growing Mash—A thoroughly reliable Growing Mash made by Quaker. "Ful-O-Pep" is fortified by nature's richest vitamin combination — Concentrated Spring Range.

"Ful-O-Pep" Growing Mash Crumbles—Chicks like these Crumbles and there is a minimum of waste in feeding them.

"Ful-O-Pep" Developing Scratch.

"Stonemo" Medium Granite Grit.

Also Wheat, Cracked Corn and Extra 3 CW Oats.

FEEDERS AND FOUNTS

Feeders and Founts of various styles and sizes for Growing Chicks. Call and see them.

SEED CORN

We have most varieties of Open Pollinated and Hybrid Corn in stock now—all No. 1 Grade.

Book orders while there is a good choice of varieties.

TIMOTHY, CLOVER SEED AND SEED GRAIN

Some kinds of seed are getting scarce but we will do our best to get what is needed.

Give us a call and let us know what you need and we will try to get it for you if the seed is obtainable.

Fennell Feed Company
Winchester - - Osgoode

Theatre News!

PICADILLY

Thurs., Fri., Sat., APRIL 28-29-30
"LIGHTNIN' IN THE FOREST"

Starring Lynne Roberts, Adrian Booth, Donald Barry and Warren Douglas. A picture you will not want to miss.

"LAST OF THE REDMEN"

Historical facts, immortal adventure, tender romance, a stunning spectacle in breath-taking color. Starring Evelyn Ankers, Julia Bishop, Jon Hall, Michael O'Shea and Buster Crabbe.

Next Week's Features

Mon., Tues., Wed., MAY 2-3-4
"JULIA MISBEHAVES"

Julia had to misbehave in order to win back her husband and straighten out her daughter's romance. Greer sings, she dances and she cuts up in a merry fashion. Starring Greer Garson, Elizabeth Taylor, Lucile Watson, Walter Pidgeon, Peter Lawford and Cesar Romero. Also on the same program, Musical Merry-Go-Round, Ray Noble and Buddy Clark.

Thurs., Fri., Sat., MAY 5-6-7
"NORTHWEST STAMPEDE"

Fun, thrills and spills at the Calgary Stampede. A glorious outdoors adventure filmed in vivid Cinecolor. Starring Joan Leslie, James Craig and Jack Oakie.

Coming Soon—"OUT OF THE BLUE," and "THE BIG CLOCK."

For Mother's Day

SMILES 'N CHUCKLES or NEILSON'S CHOCOLATES in Special Mother's Day Packages.

Wrapped for Mailing on request.

"RUST CRAFT" MOTHER'S DAY GREETING CARDS

1896 **FLORA'S** 1949
WINCHESTER, ONT.

POULTRY WANTED

All kinds of Poultry Wanted at all Seasons. Also Hides and Wool. Highest Prices Paid and you are assured of a Square Deal.

MORRIS ROSS
PHONE 19 - WINCHESTER

H. WINSTON ALGATE
Successor to Wm. Hill
Optometrist, Specializing in the Corrections of Visual and Muscular Defects of the Eye.
In attendance at A. Davidson's
By Appointment Only.
Thursday, May 5th

CASS & CASS
F. M. CASS, M.A. W. J. CASS, K.C.
LAW OFFICES
Chesterville, Dial 371. Winchester
Bank of Nova Scotia Block. Phone 11

LANG'S
Department Store

THREE STYLES OF
O'Cedar Mops
CHAR OBLONG DUST MOP
$1.49
TRIANGULAR DUST & POLISH
$2.50
DELUXE MIT MOP
Fine Green Yarn, large floor spread.
$2.95

WESTCLOX
ALARM CLOCKS
$2.65 to $3.15
LITTLE BEN $5.25
BIG BEN $5.95

COMPLETE STOCK OF
Harness Parts
Hame Straps, Pole Straps, Martingales, Belly Bands, Back Pads, Hames, Lines, Snaps, Traces, etc.
SPECIAL
One Set of Heavy
Team Harness
$65.00

FROST
Wire Stretchers $18.50
Post Hole Augers $4.45
Wire Grips $1.10
Wire Pliers $1.60-$3.50

Aluminum Clothes Line Pulleys
59c to 95c
CLOTHES LINE WIRE
50-Ft. Coils
GALVANIZED 39c
ALUMINUM 75c

"THE WINCHESTER PRESS"

W. F. WORKMAN, Editor & Publisher.

"Authorized as second class mail, Post Office Department, Ottawa."

AN INDEPENDENT NEWSPAPER

Devoted to the interests of Winchester and surrounding districts. Published on Wednesday afternoon and dated Thursday. Established in the year 1888, the Press is Dundas County's Largest and Leading Weekly Newspaper. Guaranteed circulation of over 1600. Subscription Rates $2.00, Foreign $2.50, in advance.

Member of the Canadian Weekly Newspaper Association and Ontario-Quebec Division of the C.W.N.A.

Advertising Rates Supplied on Request. Small Advertisements for our Classified Columns: 50c first insertion and 25c for each subsequent insertion, strictly cash with order.

THURSDAY, APRIL 28th, 1949.

GUEST EDITORIAL

"Prayer—What Is It?"

Prayer comes from a Hebrew word which signifies appeal or intercession, and every phase of the exercise is in common use by God's people. In it we invoke His blessing, we confess our faults and needs, we petition His divine assistance, we plead for lost dying humanity and we thank Him for His mercy, love and grace the while we bless His Holy Name. We know, without a doubt, it is the most essential exercise of our Christian worship, and no doubt the most neglected.

Prayer is the vital breath of the saint and without its practice his armour soon becomes dull and useless and Satan gets in his fatal darts while the soul rests in that careless state.

One has fittingly said:

"Away with work that hinders prayer,
'Twere best to lay it down,
For prayerless work, however good,
Will fail to win the crown."

Yes, to be a Christian and remain one, prayer will have to be the secret of success. There is today a universal recognition of a mighty array of anti-Christian forces at work, with an effective infiltration of Communism and other "Isms" having their greatest growth in the history of the world, and we are amazed at the degradation and spiritual darkness settling over our land like a pall.

Statesmen, scientists, educators and military leaders are warning us of impending disaster and are looking for the Christian Church to lead the way out of this dreadful state of world chaos.

Our Saviour said: "And because iniquity shall abound, the love of many shall wax cold." So we see the House of Prayer practically deserted and people seeking their own pleasures on the Sabbath and throughout their entire lives feeding on the ashes of wordly pleasure which profiteth nothing. A deceived heart has turned us aside. Therefore we look for peace, but no good cometh, and for a time of health, and behold trouble.

Surely the greatest need of the world today is prayer and praying people. One has truly said: "Nothing is lasting and blessed of God except what is born of prayer."

The full results of sincere prayer cannot be measured this side of Heaven. Eternity alone will reveal this and when the results are revealed it will be amazing beyond human anticipation. Christians, let us pray, the need is truly great.

Do you know, my fellow Christian,
All the time and every place
Men are looking for the image
Of the Master in your face?
And the image you're reflecting
Is distorted or is fair,
Just according to the measure
Of the time you spend in prayer.

REV. W. D. MACK, Inkerman.

ACCIDENT PREVENTION IS IMPORTANT

Referring to the fact that over $23,000,000 were awarded during 1948 for accidents which had happened to men and women in the employ of companies, individuals, firms and governments in Ontario by The Workmen's Compensation Board, the Memorandum for Industrial Executives, issued by the Industrial Accident Prevention Associations, states in the leading item that an expenditure of more money on accident prevention associations would result in an important reduction in the amount of money awarded by the Compensation Board. It is simply a question of whether the money is paid out through preventive means or in subsequent cost and it will involve considerably less money to prevent an injury than to pay for it after the injury has been done..

Based on the experience of more than thirty years of workmen's compensation in Ontario, the memorandum notes that there will evidently continue to be increasing costs for workmen's compensation as benefits have increased materially since the compensation act came into effect on the 1st January, 1915, that pensions to injured workers and to dependents have increased, that wages on which compensation payments are based have increased and that the expected return on investments has decreased, this necessitating increased sums to pay for pensions awarded.

All this clearly shows that the country has only one relief from the increasing cost of compensation and that is intensified accident prevention effort.

The letter states that the most effective accident prevention work which can be done is on the job. Inspections, statistics, bulletins and other accident prevention literature are a help and a great one to the average plant manager, but are aids only. Recommendations made by the staff of the Industrial Accident Prevention Associations for job improvement, the literature issued by the associations and all the experience of the organization since January, 1915, is at the service of the almost 18,000 firms under workmen's compensation which are included in these associations.

Apparently, a plant manager has his responsibility to use these services in order to control accident experience and the superintendent and foremen have their responsibilities and the individual workers have their responsibilities to protect themselves and their fellow workers. All of these can do a better job of accident control because of the existence of the accident prevention associations set up under the authority of the Workmen's Compensation Act.

ABOUT GREETING CARDS

Probably you are not aware of the fact. but if you are one of those individuals who always writes a little note on the back of, or encloses a written note with the card of sympathy you mail to a sick friend, either at home or in hospital, and expect it to be delivered for one cent because the envelope has not been sealed, the recipient has had to pay an extra six cents to get it out of the Post Office. Only the printed card, containing your signature, comes under the one-cent postage category. Any writing on the card, whether the envelope is sealed or not, must be paid for at letter rates—four cents. This is in accordance with postal regulations.

Your friends certainly appreciate receiving cards, and no doubt, they enjoy reading any notes you wish to enclose with the card, but we'll bet much of the cheerfulness of your message is lost, if the person to whom you sent the card has to pay an additional six cents to get possession of it. If you must write anything, other than your signature on any kind of a printed greeting card, put it in a sealed envelope and place a four-cent stamp on it—in that way your friends will not be penalized for your thoughtlessness.

ALL GOOD THINGS BEGIN AT HOME

All good things begin at home. The way we live together in our families is preparation for the way we live together in the world outside.

Democracy begins in homes where children learn to accept their share of duties, and to work in partnership with others. Neighbourliness begins in homes where strangers find a friendly welcome; where conversation about friends and work does not consist of idle or malicious gossip, but paves the way for understanding and appreciation; where the needs of other people less fortunate or happy are not forgotten nor neglected. Happiness begins in homes like that, where love inspires the stronger to help the weaker, and each to trust the others. Religion begins in homes where God is recognized and honoured; where He is regularly thanked at mealtime; where night and morning father, mother and children turn to Him for guidance and for strength; where prayer is natural to the daily experience of young and old.

To emphasize the importance of Christian family life in making a Christian nation, Christian Family Week will be observed across Canada in many churches and communities, from May 2-8. Seven denominations co-operate in planning special programmes for homes and congregations. The Ontario Religious Education Council has issued suggestions, including a poster for the church bulletin board, and a programme for a Family Night at Home. There is also a "Family Day Service for Church Schools," which is available in quantity, free to any church or Sunday School requesting them.

GREAT WISDOM

There are a few very great documents which contain so much wisdom that they can bear endless repeating. Here is an example, suggests The Printed Word:

"I place economy among the first and most important virtues, and public debt as the greatest of dangers to be feared. To preserve our independence, we must not let our rulers load us with perpetual debt. We must make our choice between economy and liberty, or profusion and servitude. If we run into such debts, we must be taxed in our meat and drink, in our necessities and in our comforts, in our labors and in our amusements. If we can prevent the government from wasting the labors of the people under the pretense of caring for them, they will be happy. The same prudence, which in private life would forbid our paying our money for unexplained projects, forbids it in the disposition of public money. We are endeavoring to reduce the government to the practice of rigid economy to avoid burdening the people and arming the Magistrate with a patronage of money which might be used to corrupt the principles of our government."

The man who wrote this was not some reactionary believer in an old system of society. He was not a great capitalist, trying to maintain special privilege, nor was he the heir of a great fortune trying to preserve it. He was the first of the great democrats of North America, a man whose name is commemorated and revered by all believers in human liberty. His is a name permanently linked in history with the struggle against oppression. The words were written by Thomas Jefferson.

EDITORIAL NOTES

Spring is here—the mud-pouts are biting, and Dad is out spading in the garden—for worms of course.

Sometimes it seems as if a politician's chief aim in life is to avoid, at all hazards, being mistaken for a statesman.

By this time Canadians have a right to be relieved of various nuisance taxes which were imposed for the duration of the war.

Cars have an attraction for most children and they will get in or near one every chance they get. The Department of Highways points out that a careful look around may save a life, especially if you look before you step into your parked car and start away—forwards or backwards.

For Parents Only

(By Nancy Cleaver)

PLAY MATERIAL

Do you remember the toys which you loved in your own childhood? If you are a father, perhaps there was a little red wagon which was your most prized possession. If you are a mother, it is likely that you have a vivid picture in your mind of a certain doll which was your favourite "child" for years. The pathetic lines of "The Lost Doll" bring back memories of long ago!

"I once had a sweet little doll, dears,
The prettiest doll in the world;
Her cheeks were so red and so white, dears,
And her hair was so charmingly curled.
But I lost my poor little doll, dears,
As I played in the heath one day;
And I cried for more than a week, dears,
But I never could find where she lay.
I found my poor little doll, dears,
As I played in the heath one day;
Folks say she is terribly changed, dears,
For her paint is all washed away;
And her arms trodden off by the cows, dears,
Her hair has lost all of its curl,
Yet for old time's sake she is still, dears,
The prettiest doll in the world."

Children of a generation ago had fewer toys than modern children. But the variety of playthings on a toy counter is often confusing to parents to-day. The high price of many toys, the hasty construction of others, also makes it difficult to select wisely and well. The following questions form a good test for toys and this guide for buying playthings should be kept for future reference.

"Is this toy safe?" A little child who is cutting teeth is bound to put articles into his mouth. Will the paint come off and will it be injurious? Are there sharp points which might hurt the child or rough edges which might cut him? Are there small parts which might be detached by exploring fingers, such as a wheel off a little truck, and put in the child's mouth and swallowed?

"Is his toy durable?" Toys, particularly those for small boys, must be sturdily made to stand rough handling. Part of the fun of playing is freedom to play hard without too much adult supervision. If the toy is so fragile that the child must be constantly warned to be careful, it is an annoyance rather than a pleasure to both parent and child. A toy which will not stand up under use, which breaks or fals apart, is a poor investment. Children become very fond of individual playthings and they feel badly about a favourite toy which must be discarded before long because it failed to meet this test.

"Is it a practical toy for our home?" Parents who are living in a crowded apartment must consider whether a toy is too large to be conveniently put away on the toy shelf or in the toy cupboard. A family which includes an elderly relative or where there is sickness, makes a toy such as a whistle or drum unsuitable. In some new sections where sidewalks have not yet been laid, a child with a tricycle or a scooter has not much chance to use these toys for outdoor play.

Our Column

The metal polisher has a lot of bright prospects.

Back pay is usually slow about coming to the front.

Many a man who follows the band wouldn't have the nerve to face the music.

Love draws more plans for air castles than all the other architects combined.

If all the wooden match sticks used in a year were a quarter of an inch shorter it would save 380 carloads of wood.

"Does God make everything, Dad?"
"Yes, my boy."
"Elephants and tigers, and horses, Dad?"
"Yes, son."
"And ants, Dad?"
"Yes, everything."
"Fiddlin' job making ants, Dad."

Other Editors' Opinions

PUSHED AROUND

(St. Thomas Times-Journal)

Wouldn't you think the miners would get sick of being pushed around by John L. Lewis—told when to stop work and when to go back?

STUDY NEW ANGLE

(Vernon (B. C.) News)

In the Okanagan we are attempting to rid the country of flood water at as rapid a rate as can be achieved, consistent with safety. Perhaps we should look at water storage in our flood control program.

STIMULATING SOCIETY

(Hespeller Herald)

Through its annual contests, the local Horticultural Society has developed interest and a fine competitive spirit among men of all walks of life and has provided these men and women with something to work for each year.

MUST BE SHARED

(Matsquit (B. C.) News)

Unpleasant though the three per cent. (sales) tax may be, it was instituted to provide funds for social services and to assist municipalities. You cannot institute a system of benefits for all the community and have only part, or none, of the community helping to shoulder the burden.

LET PRINCIPLE GUIDE

(Powell River (B. C.) Citizen)

The Japanese were dispossessed and forcibly dispersed all over the continent. Special precautions had to be taken during war years. Sooner or later we will have to take a consistent stand in regard to this problem. The record had better be compatible with the principles of democracy.

RUSSIA GETS THE WOOL

(Hamilton Spectator)

Men's shirts will be cheaper, it is stated, but men's clothing will be dearer because of "Russia having cornered the entire Australian wool crop." Russia did outbid other buyers for that wool, and it is true that she bought a lot of it, but we do not recall that she ever succeeded in cornering the entire output.

HAS BRITISH BLOOD

(Stratford Beacon-Herald)

It may not be generally known that Dean Acheson, not long ago appointed United States Secretary of State, has a lot of British blood in his veins. His father was born in England, educated for the ministry at Trinity College, University of Toronto; his mother was Eleanor Gooderham, daughter of George Gooderham and Harriet Dean, of Toronto, and all the noted Gooderham family are relatives.

UPSETTING WILLS

(Kingsville Reporter)

The controversial part of Ontario's charity legislation is that the provisions reach back to deal with estates of men who are now dead. The law in effect upsets their wills. It tackles estates of two men who were in politics "up to their ears." The late Mr. Atkinson was a leading Liberal, and his paper was the strongest Liberal organ after the Globe ended its Liberal tradition.

The late Mr. Mason, former owner of the Sudbury Star, was just as strong a Conservative. He was campaign manager for the successful in last June's election, and died two days befor that election, worn out by his political work.

When Mr. Hepburn shook up the Succession Duty Act in 1934 he let the Department dig into estates back to the year 1892 to apply a new law passed in 1934. Other governments have often taken such steps with retroactive taxation.

We cannot condone such taxing of estates where the person has died before the new law was passed. It isn't playing fair, to say the least.

Conservative candidate in Sudbury

Westinghouse Lamps

15W, 25W, 40W, 60W.....15c
100W 20c
20W & 40W FLUORESCENT TUBES
For more See-Ability, use Westinghouse

FACE-ELLE FACE-CLEANING TISSUE
Of Exquisite Softness
Man's Size 35c, 300 Single Tissues, 20c.

SMITH-CORONA PORTABLE TYPEWRITERS
Do more work without fatigue. Restful, quiet piano key action, cushioned tabulator, all around protective frame. Models in stock—Sterling and Silent. For further particulars stop in and see these machines.

Mothers' Day, May 8
Cards of exquisite artistry and natural beauty are now on display for your selection.
Folks everywhere like distinction and beauty in the cards they send. Carlton Cards give you an abundance of both.

Duncan's Store

Farmers Notice

We have a few sets of the Famous Fleury-Bissell Tractor Discs left. If you need a set of discs this spring you had better hurry now.

We can supply you with Lime and Fertilizer Spreaders, with or without 16x600 tires.

Plows, Discs, Harrows, Scufflers, Grain Grinders, Milking Machines, Water Bowls, Manure Spreaders, etc.

Come in and see the new All-Steel Rubber-Tired Wagon. Let us have your order now.

J. L. BELWAY'S BLACKSMITH and WELDING SHOP
Phone 66R - - Winchester.

SPRING IS HERE . . . .

Now is the time to change to Summer Lubricants and have your motor tuned up for miles of Trouble Free Driving. Our Factory Trained Mechanics with Specialized Equipment are Prepared to give you Efficient Service at Reasonable Rates. We carry a Full line of Genuine Ford Parts and Factory Rebuilt Motor Assemblies for Immediate Instalation in all Ford V-8 Cars and Trucks, from 1938 to 1948 models.

Your Order For a 1949 Ford or Monarch Will Be Accepted For Early Delivery

WE HAVE A FEW USED CARS and TRUCKS IN EXCELLENT CONDITION FOR SALE

1949 MONARCH DEMONSTRATOR
1947 TUDOR FORD SUPER DELUXE SEDAN.
1942 FORDOR FORD SUPER DELUXE SEDAN
1939 MERCURY FORDOR SEDAN, WITH RADIO AND HEATER.
1948 FORD 3-TON TRUCK
1934 FORD 2-TON TRUCK

HAROLD LANNIN

Ford TRACTOR — Ford MONARCH — Dearborn FARM EQUIPMENT

TELEPHONE 49 SALES & SERVICE WINCHESTER, ONT.

For 6c Lb.

We Can Convert Your Fresh Pork Cuts Into Hams and Bacon

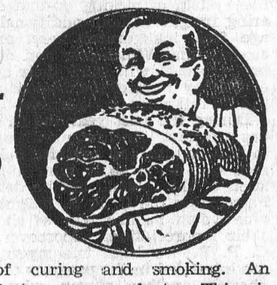

We use the most modern methods of curing and smoking. An artery pump is employed to inject your products. This is the same silver brine equipment used by the best packers.

We employ an electric smokehouse which is recognized by the trade as possibly the best equipment for smoking available.

If you do not agree that our product is equal to any packer's, the service will be FREE.

ONE PURPOSE—"TO SERVE YOU WELL"

Marcellus Meats
and Locker Storage
TELEPHONE 324. - - CHESTERVILLE, ONT.

You're Twice As Sure,
Two Great Names
"FRIGIDAIRE"
Made Only by General Motors

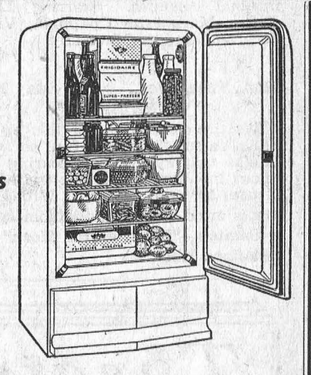

REFRIGERATORS
ELECTRIC RANGES
FAST FREEZERS
MILK COOLERS
Come in and see them.

VICE & CRAIG
Successors to J. L. Dixon & Son
TELEPHONE 13. WINCHESTER, ONT.

FARMERS . . . .

This is the time to check your Machinery as seed time is drawing near.

BEFORE BUYING COMPARE OUR PRICES WITH OUR COMPETITORS

ON HAND AT PRESENT

New Cultivators, 7 and 8 ft.
1 New Fertilizer Drill, 13-run.
6 New Hydraulic Tractor Plows, 2 base.
1 New Hydraulic Tractor Mower.
2 New Hydraulic Tractor Cultivators.
1 New Case Manure Spreader.
3 New Rubber Tire Wagons
2 Used McCormick-Deering Tractors.

Come In and See Your Case Dealer
ROSS HUTCHINSON
Case Sales PHONE 4 Parts & Service

MINISTERIAL ASSOCIATION MET LAST WEEK

At the regular monthly meeting of the Winchester and District Ministerial Association, held in the Presbyterian Church, Winchester, on Monday morning, April 18th, the Rev. Younger Lewis, D.D., was elected president for the term 1949-50. Dr. Lewis has been president for the year 1948-49 and has endeared himself to his brethren by his deep spiritual experience, his scholarship, his rich sense of humour and his exceptional executive ability. The Dr. is leaving this month for a holiday in England and Wales and the brethren wished him bon voyage and hoped he would not spend too much time feeding the fishes. In the absence of the minister of the church, Rev. I. MacIver, B.A., who has been sick in the hospital for a week and who has now returned home, the devotional exercises were conducted by the president.

A most interesting and instructive paper was read by Dr. Lewis on "The Church and Her Critics." In the paper the author had gathered up the main criticisms, friendly and otherwise, of the church and had an answer for them all. The paper was thoroughly enjoyed, and Rev. Leon Adams, B.A., thanked Dr. Lewis for the splendid paper and regretted that there was no time for discussion. The next meeting will be held in the United Church, Morewood, on Monday, May 16th, with Mr. B. Richardson introducing the theme, "Christian Faith," and Rev. W. J. Copsey leading the devotions. Rev. Norman Thomas, B.A., closed the meeting with prayer and the Benediction.

ECONOMY PLUS!
THE NEW
MORRIS OXFORD
SEE IT TODAY AT
McCONNELL BROS., Winchester
TOLEDO MOTORS LIMITED
2134 St. Catherine St. W., Montreal • Phone: WE. 8481
Distributors of Willys-Overland & Morris Cars

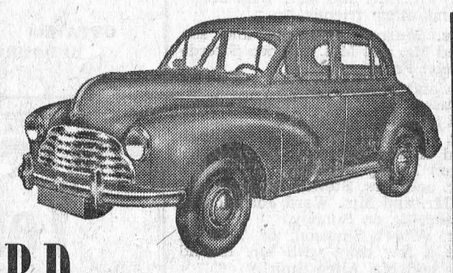

• Greater economy . . . longer life because the Oxford engine has higher power at low engine speeds . . . more miles per gallon too!
• ALL-steel Mono-Construction body.
• Lockheed hydraulic braking system on all four wheels.
Take a trial spin in the Morris Oxford today.
MO-3

HYNDMANS

(Last Week's News)

Mrs. Bob Niel (nee Ann Campbell, of Scotland), and infant son, Fraser Campbell, returned home recently from the Civic Hospital, Ottawa.

Mr. and Mrs. Lorne Conley and son, Lloyd, spent Wednesday with Mr. and Mrs. Howard Conley, of Prescott.

Mr. and Mrs. Ray Grant, Joan and George, spent Monday evening with Mr. and Mrs. Dan Francis, of Pleasant Valley.

We are pleased to know Mrs. Robt. Conley is up around again after her recent operation. Her sister-in-law, Mrs. Maggie Law, of Toronto, is spending some time with her.

Mrs. Ray Grant spent Thursday afternoon with Mrs. G. A. Montgomery of South Mountain.

Mrs. Gordon Francis spent a few days last week with her mother, Mrs. Shaver, who is very ill.

Mrs. Alex Fraser, of Toronto, is spendnig some time with her brother and wife, Mr. and Mrs. Bob Neil.

Miss Jennie Francis, of Prescott, spent the holiday and week-end with her parents, Mr. and Mrs. Alex Francis.

Mr. and Mrs. Geo. Carson and children, Mr. John Carson and Marilyn, and Mr. Charles Carson, all of Brockville, were Sunday visitors of Mr. and Mrs. Lorne Conley.

Sunday visitors of Mr. and Mrs. Ray Grant were: Mr. L. Grant, Mr. and Mrs. George Grant, Mr. and Mrs. Stewart Roberts and little son, all of Prescott; Mr. Gerald Alkerton, Mr. Allan Grant and son, David, of Cardinal, and Mr. and Mrs. Hilliard Kenney and family, of Roebuck.

Sunday visitors of Mr. and Mrs. Robert Conley were Mrs. Jas. Lattimore, Mrs. Howard Robinson and Mr. and Mrs. Alex Francis, Mr. and Mrs. Sandy Workman, Mrs. J. Linnen and Mr. and Mrs. John Beggs, of Heckston; Mr. and Mrs. Howard Conley and daughters, of Prescott, and Mr. and Mrs. John Conley, of Brockville.

KENMORE WOMEN'S INSTITUTE

Mrs. G. Harten was hostess to the members of the Kenmore W. I. last week when they held their annual meeting. Because of bad weather and road conditions, a number of members were unable to be present.

Miss Robinson was in the chair, assisted by the secretary, Mrs. N. Carkner. Minutes of the last meeting were read and approved and the roll call was answered by payment of fees. An invitation to attend the District Annual at Bowesville on June 9th was accepted.

The branch decided to cater for the C. G. I. T. Tea and Bazaar, to be held in the local town hall on May 7th. Committee in charge will be Mrs. Whittaker, Mrs. Kinkade, Mrs. S. Carkner and Mrs. Dewar.

The members voted in favour of asking the Department of Agriculture, W. I. Branch, for a two-afternoon demonstration on "Oven Meals" as its choice from the "Co-Operative" program.

The Institute members present decided to set June 1st as a deadline for the raising of $50.00 to be donated to the Winchester Auxiliary of the Winchester District Memorial Hospital. A program committee of Mrs. McKeown, Mrs. Brunton, Miss Robinson and Mrs. Harrison was appointed.

Reports were given by the following conveners: Citizenship, Mrs. Fisher; Home Economics, Mrs. Harten; Social Welfare, Mrs. Clarmo; Publicity, Mrs. Wilson; Historical Research, Miss Robinson. The treasurer reported the branch had raised $305.81 during the year.

Mrs. Kinkade presided for the election of officers, which resulted as follows: Hon. President, Mrs. W. R. Wilson; President, Mary Robinson; 1st vice president, Mrs. Roy McKeown; 2nd vice president, Mrs. Russell McNabb; secretary-treasurer, Mrs. Arbuthnot; assistant, Mrs. Clarmo; pianist, Mrs. S. Carkner; press secretary, Mrs. Dewar; district director, Mrs. Kinkade; directors, Mrs. Wilson, Mrs. N. Carkner and Mrs. Harten; sick and visiting committee, Mrs. Kinkade, Mrs. S. Carkner, and Mrs. Clarmo; sec'y.-treasurer (Kenmore Unit) Carleton Co-Operative Medical Services, Mrs. Dewar. Dainty refreshments were served by the hostess.

WHAT DOES Your FARM NEED?



FARM IMPLEMENT Dealers

• It pays to buy for cash. Use a low-cost bank loan to purchase new implements and equipment. Pay cash to earn valuable cash discounts. Strengthen your position with suppliers. Terms of repayment arranged to meet your needs. Come in and talk it over.

New implements, machinery or equipment?
New foundation or breeding livestock?
A farm electric system?
Fences, drainage or other developments?
New farm or home buildings?
Additions or improvements to existing buildings?

FARM IMPROVEMENT LOANS for the above purposes are available at any branch of The Royal Bank of Canada on attractive terms. Ask at your nearest branch for our explanatory booklet and full particulars.

THE ROYAL BANK OF CANADA
WINCHESTER BRANCH — — — — — H. O. BALKWILL, Manager

Skinny men, women gain 5, 10, 15 lbs.
Get New Pep, Vim, Vigor

What a thrill! Bony limbs fill out; ugly hollows fill up; neck no longer scrawny; body loses half-starved, sickly "bean-pole" look. Thousands of girls, women, men, who never could gain before, are now proud of shapely, healthy-looking bodies. They thank the special vigor-building, flesh-building tonic, Ostrex. Its tonics, stimulants, invigorators, iron, vitamin B1, calcium, enrich blood, improve appetite and digestion so food gives you more strength and nourishment; put flesh on bare bones. Don't fear getting *too* fat. Stop when you've gained the 5, 10, 15 or 20 lbs. you need for normal weight. Costs little. New "get acquainted" size *only* 60c. Try famous Ostrex Tonic Tablets for new vigor and added pounds, this very day. At all druggists.

CANADIAN PACIFIC



Time Table

EAST BOUND

No. 22—4.58 a.m. daily. Stops on being flagged for Montreal.

No. 30—8.30 a.m. daily except Sunday. Stops at all stations.

No. 36—4.44 p.m. daily, except Sunday. Stops at all stations.

WEST BOUND

No. 21—12.11 a.m. daily. Stops on being flagged for Belleville and points west.

No. 35—11.25 a.m. daily, except Sunday. Stops at all stations.

No. 29—7.04 p.m. daily, except Sunday. Stops at all stations.

SUNDAY ONLY

No. 597—Westbound at 11.17 a.m. Stops at all stations.

No. 598—Eastbound at 5.49 p.m. Stops at all stations.

STANDARD TIME.



You'll love the Lustre of "LO-GLO"

Lo-Glo Satin Finish—with its soft, velvety, hand-rubbed effect—is but one of three distinctive Scarfe finishes for walls and ceilings. More radiant, more porcelain-like, is *Scarfe's Interior Gloss Paint*. More subdued, more delicate, is *Scarfe's Flat Wall Finish.*

Est. 1877
SURFACE SATISFACTION
Scarfe's
Varnishes · Paints
Enamels · Wax
4-49
A Finish for EVERY Surface Inside and Outside!

WOODS' HARDWARE, Winchester, Ont.



MOTO-MASTER "95" PISTON RINGS
STOP THE WORST "OIL PUMPERS"
--OR YOUR MONEY BACK



SMOKE SIGNALS from your exhaust give you the "high sign" that it's high time you installed Moto-Master "95" Piston Rings. Engineered to the highest standards, Moto-Master "95's" rejuvenate old motors with youthful energy. You'll enjoy new car compression — increased acceleration — greater gas and oil mileage—and new freedom from trouble and expense.

MOTO-MASTER '95' PISTON RINGS SAVE YOU MONEY ON EVERY MILE

"Save Safely" with Moto-Master—guaranteed equal or superior to piston rings that normally sell up to double our low price.

Ford Model "A" and other 4-cylinder cars	2.98
Chevrolet, Pontiac and other 6-cylinder cars	4.45
Plymouth, Dodge, Nash, Hudson and other sixes	5.80
Ford V8, some Packards, etc.	5.98
Buick, and large 8-cylinder	7.75



EASY TO INSTALL

You don't need to be a mechanic to do a good "ring" job — that's because the patented construction of Moto-Master "95's" makes a perfect fit. The only special tool you need is a Ring Compressor, available at .54 and 1.19

Amazing Gas Economy With Precision-built MOTO-MASTER CARBURETORS

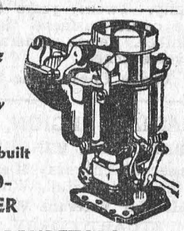

If your carburetor is worn and won't hold an adjustment—replace it with a brand new MOTO-MASTER. You'll gain new car pick-up and big savings on gas.

For Ford 4-cyl	6.98	For Ford V-8	11.98
Chevrolet '29-'31	9.75	Chevrolet '32-'47	12.45
Plymouth '33-'42	13.95	Most other cars	14.70

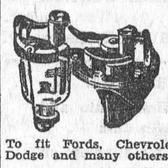

FUEL PUMPS

Brand new pumps, identical to original equipment, at substantial savings.

To fit Fords, Chevrolets, Plymouth, Dodge and many others 2.75

FUEL PUMP REPAIR KITS

These kits contain all the parts needed to completely overhaul your present pump. Good pump action is essential for economy driving . . . get yours in condition now!

Chevrolet, 1929 to 1936	.89
Chevrolet, later models	.95
Ford, all models	.79 to 1.25
Plymouth, most models	.81 to 1.25

MOST OTHER CARS AND TRUCKS AT SIMILAR SAVINGS

MOTO-MASTER AUTO REPAIR PARTS



SAVE UP TO 50% ON GUARANTEED PARTS—For cars, trucks and tractors. You can depend on Canadian Tire—the largest automotive store in the world—to supply you with original equipment quality replacement parts—AT BIG SAVINGS. Direct buying saves you many dollars—and our money-back guarantee gives you full protection on every purchase.

WATER PUMPS AND PARTS
RADIATORS
MUFFLERS AND CLAMPS
PISTON RINGS
PISTON EXPANDERS
SPRING SHACKLE SETS
HYDRAULIC BRAKE PARTS
CLUTCH FACINGS AND PLATES
GASKETS
SPEEDOMETER CABLES
BRAKE LININGS
MUFFLER REPAIR SLEEVES
PISTONS AND PISTON PINS
BRAKE CABLES
TIE ROD ENDS
FLEXIBLE METAL TUBING
KINGPIN SETS
CONNECTING ROD AND CRANKSHAFT INSERT BEARINGS
KNEE-ACTION AND WHEEL SUSPENSION PARTS
WATER PUMP REPAIR KITS
UNIVERSAL JOINTS AND PARTS

HUSKY TIRE PUMPS

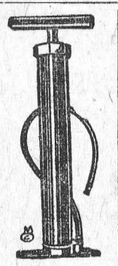

The oversize capacity and smooth operation of these sturdy pumps will save you a lot of energy and hard work on blistering hot days. Note these unusually low prices.

With 1¼" barrel 1.19
With 1½" barrel 1.49

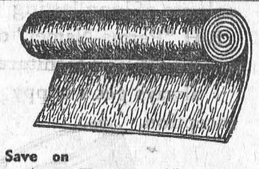

Save on Auto Topping Material

BLACK (for closed cars). Fine quality fabrikoid, cobra grain, 54" wide. Yard 1.69

BLACK TOP DRESSING, ½ pint .49

CONVERTO DYE, the most satisfactory product for sport tops. Renews and waterproofs, 1-quart size 1.89

TOP SEAL PUTTY, for repairing tops and sealing drip mouldings, etc. 4-oz. tube ..... .34
1-pint can ..... .54

BICYCLE SUPPLIES
Lowest Prices





Running Board Matting

Made of heavy ribbed rubber, 13 ins. wide. Also used for runners, stair pads, etc. Per foot .... .25

Here's Exceptional Value!
50-FT. GARDEN HOSE
Complete with couplings 3.99



Sturdy corrugated "can't kink" hose, with couplings attached.
HOSE NOZZLE ..... .49

We have a complete stock of AXLES, CONES, BEARINGS, etc., for all popular makes.

Save on 1st line TIRES-TUBES
Tires, 28 x 1¼ inches 1.79
Tubes, 28 x 1¼ inches .98

Front Wheels	3.29
Rear Wheels, with famous New Departure Brake	6.95
Front Forks	2.49
Mudguards, pr.	1.10
Pedals, pr.	1.29 - 1.45
Chains	1.69
Combination Shackle Lock	.69
Fender Flaps	.29 - .74 - .89
English Generator Lighting Sets	5.98
Speedometers	5.75
Tire Bell	1.29
Saddles	2.29 to 3.98
De Luxe Chain Guards	.65 - 1.15
Saddle Covers	.64 - 1.29
Bicycle Ornaments, chrome plated	.24
Handlebar Grips, red rubber, pr.	.16

PAINT-UP



Save 1.10 a gal.
"Armor-Coat" HOUSE PAINT

Equal to any first-line brand selling at $6.30 a gallon. You can pay more—but you can't buy a better paint than "ARMOR-COAT". Made only from the finest wear and weather-resisting oils and pigments. High gloss—attractive colors.

QUART 1.45 GALLON 5.20

Depend on Armor-Coat Paint, Varnishes and Enamels for a first-class job—at worthwhile savings.

Spring Clean Your Engine
"MOTO-MASTER" MOTOR CONDITIONER

Get rid of power-stealing Winter sludge and carbon with this "10-minute engine tune-up." Restores power and improves performance of sluggish motors. You'll be delighted with the increased pep. Free sticky valves.

C.T.C. SUPER VALUE .59





NUGOLD PURE DISTILLED MOTOR OIL

Make This Change for the Better
You Save 42c a Gallon

Yes, NUGOLD is definitely premium quality oil—It cleans, cools and lubricates. Yet NUGOLD saves you money on every oil change—Saves on repair bills, too—because this acidless, carbon free golden goodness actually frees sticky valves and gummed up piston rings.

Perfect lubrication and protection against varnish and sludge deposits are yours when you change to NUGOLD MOTOR OIL. Sold only in refinery sealed containers—Guaranteed equal to any oil at $1.40 a gallon.

QUART 26 GALLON 98 5-GAL. DRUM 4.49

CTC CANADIAN TIRE CORP'N
The SIGN of SERVICE

"Save Safely"
CANADIAN TIRE CORP'N ASSOCIATE STORE
WILLIAMSBURG, ONTARIO
Phone 605R12 W. P. Henophy

PLUMBING SERVICE

For Plumbing Supplies, contact your local Plumber.

Modern Bathroom Fixtures for immediate installation.

Pressure Systems, Water Tanks and General Repair Work.

Free Estimates.

C. S. PRICE

PHONE 295, WINCHESTER, ONT.

WINCHESTER L. O. L. No. 862

Meets regularly in the Orange Hall, Winchester, at 8 p.m., on the second Monday of each month. Visiting Brethren always welcome.

Douglas Johnston, W. M.

Orland Bell, Rec.-Sec'y.

J. V. FETTERLY

Licensed Auctioneer.

All Sales handled. Farm Stock a Specialty. Twenty years' experience in the cattle business. Satisfaction guaranteed. Terms moderate. Phone on reverse ticket.

Phone Chesterville 223.

CANADIAN LEGION, B.E.S.L. BRANCH 108, WINCHESTER

Meets second Thursday of each month in the Legion Hall, Winchester.

All War Veterans Welcome.

STUART CORRY, President.

W. A. SERVAGE, B.A., Sec.-Treas. 28-1 yr.p.

HENDERSON LODGE, NO. 383 A. F. & A. M., WINCHESTER

Meets in the Masonic Hall, Royal Bank Block, on second Friday of each month at 8 p.m.

Visiting Brethren Welcome.

JOHN MILNE .....Wor. Master.

DR. W. A. SHERWOOD, Secretary.

INSURANCE

Fire, Wind, Hail, Auto and Hospitalization

Special Rates for Farmers on these lines.

Crown Life Insurance

JACK C. JAKES

Successor to C. L. Keyes

Phone 211W. Kemptville. 42-47p

"HOLLYWOOD BEAUTY SALON"

Located first house North of Bell Telephone Office on Gladstone St. Machine, Machineless and Cold Wave Permanents, also all types of Beauty Culture.

Mrs. Earl Freeland, Telephone 292.

PARTNERSHIP FORMED

Known as Ennis & Zeron

If you are thinking of having an Auction Sale we will handle it for you on Commission, or will buy it in block for cash. See us for an estimate before you make other arrangements. No obligation. Phone at our expense to

RALPH ENNIS, Clerk — MAHLON ZERON, Auctioneer

Iroquois, 100r21. Iroquois, 98r2.

INSURANCE

FIRE, HAIL, ACCIDENT, LIVE STOCK AND AUTOMOBILE

Apply to

WALTER MOFFAT, Winchester, Ont.

S. EARL FREELAND

District Representative for The Manufacturers' Life Insurance Company

Office—1st Floor Bank Bldg.

Telephone 249. Residence 292.

JAKE ROSS

All kinds of Poultry wanted at all seasons. Wool wanted. I buy all kinds of Hides.

Phone 81 - - Winchester

HOWARD E. BICCUM

Representative of NORTH AMERICAN LIFE ASSURANCE COMPANY

For Winchester and District

Also Representative for a number of Reliable Anglo-Canadian Companies, who will underwrite any risk, such as Fire, Wind, Hail, Plate Glass, Public Liability, Sick and Accident and Family Hospitalization.

Phone 285 - - Winchester. 38-1yr.p.

Calf Meal

HIGH PRODUCING COWS MUST BE FED AND RAISED PROPERLY FROM CALFHOOD.

Feed Royal Purple or Blatchford's Calf Meal to get results.

HUGH McMASTER

PHONE 431 WINCHESTER, ONT.

ELMA

The sympathy of this community is extended to Mr. Anson Deeks and daughters in the sudden death of Mrs. Deeks, which occurred on Thursday morning.

Miss Jean Armstrong spent Wednesday with Mrs. Reginald Barkley at Williamsburg.

A very successful Thank-Offering Service was held in the church hall on Thursday afternoon. Mrs. Merrill, of Morrisburg, gave an impressive address, and a dainty lunch was served by the committee.

Mr. and Mrs. Donald Adams and children, of Wales, and Mr. Clare Poapst, of Cornwall, visited Mr. and Mrs. Melvin Dillabough and Claude on Wednesday.

Mr. Ronald McIntosh, Winchester Springs, spent a few days with Mr. and Mrs. George McIntosh and Barry.

Mrs. C. L. McMillan returned home from Toronto on Thursday.

Mr. and Mrs. Harvey McLaughlin, of Toronto, were recent guests of Mr. Douglas Thom and Mrs. W. Burleigh.

Gary Dillabough spent Easter week with his grandparents, Mr. and Mrs. George Smith, at Goldfield.

Mr. and Mrs. Graham McGregor and family visited Mr. and Mrs. Hugh Barkley on Sunday.

Mr. and Mrs. Bernice McIntosh visited Mrs. Reginald Barkley at Williamsburg on Friday.

Mrs Hubert Shay, of Cardinal, was a guest of Mrs. Harold Smith and family on Saturday.

Mr. and Mrs. Donald Dillabough accompanied Mr. and Mrs. George Smith, of Goldfield, to Carleton Place where they attended the funeral of the late Mr. Briscoe on Thursday afternoon.

Mr. and Mrs. Mahlon Beckstead and family spent Sunday with Mr. and Mrs. Wilfred Carruthers and Jean.

(Last Week's News)

Mr. Douglas Thom and sister, Mrs. Welzie Burleigh, visited Mr. and Mrs. James Jackson and Kenneth at Summerstown, recently.

Mrs. Gerald McMillan is spending some time with her mother, Mrs. Geo. Gillard, who is ill at her home at Chesterville.

Mr. and Mrs. Scott Kneeland and family, of Montreal, were Easter guests of Mr. and Mrs. Bernice Barkley.

Mrs. C. L. McMillan and brother, Mr. Delbert Dillabough, of Dunbar, were called to Toronto on Thursday, due to the serious illness of their sister, Mrs. Grace McIntosh.

After spending a holiday with her parents, Mr .and Mrs. George Armstrong, Miss Helen Armstrong, of Ottawa, left Thursday morning for New York where she joined some friends on a conducted tour.

The W. I. will sponsor the play, "Aunt Bessie Beats The Band," which will be presented by Newington Y. P. U. in the church hall on Thursday evening, May 5th. Proceeds in aid of Winchester District Memorial Hospital.

Mr. Gerald Herriman, who spent the winter in Western Ontario, arrived home Tuesday and will spend some time with his parents, Mr. and Mrs. James E. Herriman, and Edward.

Mr. Harding Vowles, who is expected home Thursday, will have charge of the services in Elma and Winchester Springs United Churches, morning and afternoon respectively, for some time.

Mrs. John Armstrong and Miss Jean Armstrong visited Mr. and Mrs. Wm. Barkley and Miss Wilda Barkley at Winchester, on Monday.



Your home can be bright and sparkling—the hit of the town. Gay colours of long-lasting B-H "Perma-Namel" on woodwork and furniture always get a happy reception.



HAROLD A. HELMER

PAINTING CONTRACTOR

Brushes, Wallpaper, Etc.

PHONE 105 WINCHESTER

SHUR-GAIN FEEDS DON'T COST! THEY SAVE YOU MONEY!

SHUR-GAIN FEED SERVICE

Balanced feeding saves you money! The grain and time saved by balanced feeding pays for the concentrate used and the savings go into your pocket.

Compare the value of 450 pounds of grain with the SHUR-GAIN Hog Concentrate required to balance the hog's ration during the feeding period. The difference is more profit to you. The savings from higher grades and fewer losses adds more and more in favour of balanced feeding.

Can you afford to let another day go by without investigating the SHUR-GAIN feeding program?

More Shur-Gain is fed in Canada than any other Brand.

H. S. LANNIN LIMITED

Winchester, Ont.

NESTLES RENEW CONTRACT WITH WORKERS

Nestle's Milk Products, Chesterville, and the employees' bargaining agent local 488, United Dairy and Creamery Workers Union (C.C.L.-C.I.O.) have concluded a series of conferences and will renew their contract for another year. The agreement again carries the cost-of-living bonus of 25 cents per point for a 48-hour week, based on the Dominion Bureau of Statistics figure of 150.8. Among those taking part in the discussions were Elmer Raycroft, of Cardinal, International representative of the C.I.O.-C.C.L.; John Price, R. A. Lynch, of Local 488, C. Bovet, manager of the Nestle Chesterville plant, and F. W. Marhofke, of the company's New York office.

Telephone No. 21, The Winchester Press, when you need printing.

DUNDAS HOG BREEDERS TOLD MORE RESEARCH NEEDED INTO DISEASES

Increased preventative measures by the Ontario Department of Agriculture in diseases of swine were advocated by E. Rintoul, vice president of the Ontario Hog Producers' Association, in an address here recently. He was speaking to members of the Dundas County Breeders' Club at the annual meeting held in the local town hall.

Mr. Rintoul said there had not been enough research conducted into diseases of swine. H. W. Graham, of Morrisburg, county agricultural representative, felt the Ontario Agricultural College would listen sympathetically to any representations from hog producers along these lines.

Mr. Rintoul said hog raising in Ontario was a $100,000,000 business, and while Dundas shared in this amount only to the extent of $1,000,000, the grade and quality of Dundas hogs was high.

Chas. McInnis, president of the Ontario Hog Producers' Association, told the meeting "we are now in a position to enforce all of the regulations with regard to marketing of our hogs." A recent Federal act had extended the powers of the association so that it could follow and control marketing even to foreign markets.

Mr. McInnis, who has been president of the Dundas County Club since its organization five years ago, asked leave to retire as the pressure of business on the provincial body was taking more and more of his time.

Wm. Graham, of South Mountain, leading hog producer of the county, and co-operator under supervision of the association, said that the cost of production during 1948 had been $35 per 200-pound pig, which gave a profit of about $10 per animal. This profit was necessary to maintain the business in a healthy condition.

Officers elected for 1949 are as follows: President, Herbert Gibson, Winchester; vice president, John Barrett, Winchester; sec'y.-treasurer, Merrill Allen, Mountain; directors, Winchester township, Willard, Baker, Winchester: Roy S. Docksteader, Winchester; Williamsburg township, George Hill and Graham Wells, Williamsburg; Matilda Township, John Wells, Williamsburg, Orval Seeley, Iroquois; Mountain Township, William Graham and J. M. Harper, South Mountani; auditors, H. W. Graham, Morrisburg, and F. Erle Helmer, Winchester.

Has your Subscription expired?

MOREWOOD

Mrs. O. K. Steven and Mrs. Wm. Campbell, of Cannamore, spent Thursday afternoon with Mrs. J. V. Fetterly.

Mrs. Douglas Babcock and children, of Kingston, spent the past week with Mr. and Mrs. Wm. Stewart and other friends.

Mrs. Murray Steinburg and son visited Mr. and Mrs. Carmen Swerdfeger on Friday.

Mr. and Mrs. A. Smail and son, Mr. E. Casey and Mrs. James Andrew spent Saturday in Ottawa.

Dr. and Mrs. Palmer, of Cardinal, called on Mr. and Mrs. Walter Carlyle on Friday evening.

Mr. and Mrs. Stewart Mattice visited Mr. and Mrs. Ward Johnston at Chesterville on Sunday.

Mr. Albert Simpson, of Toronto, spent a few days with Mr. Harold Hillis and Mr. Allen Smirl.

Mr. Amon McConnell, of Mariatown, spent Saturday with Mr. and Mrs. A. B. McConnell.

Mrs. James McMillan and children, of North Gower, visited the former's parents, Mr. and Mrs. Wm. Swerdfeger, for a few days.

Late J. Wesley Smith

The funeral of Mr. J. Wesley Smith was held on Sunday from his home to the United Church where service was conducted by Rev. Wm. Copsey. With his passing Morewood loses a pioneer. A highly esteemed citizen, a good neighbour and friend, his death came as a shock on Friday morning when he suffered a stroke from which he did not rally.

A favourite anthem, "Saved By Grace," was rendered by the choir, with Mrs. Sam Barrington presiding at the organ.

Burial was made in the United Church Cemetery, south of the village. The pall-bearers were members of the Trustee Board, Messrs. Hector Carruthers, Emerson Faulkner, O. K. Steven, Ford Steinburg, Roy Fetterly and Allen Swerdfeger.

Mr. Smith was 88 years and was the son of the late George Smith and his wife, Martha Devlin. For many years he followed his trade as carpenter. For over 50 years he served his church faithfully as superintendent of the Sunday School, on the Board of Stewards, Trustee Board and as an elder, also in the choir.

His wife, the former Margaret McConnell, predeceased hm 14 years ago. He leaves to mourn his loss, two daughters, Miss Ellice Smith, at home, and Mrs. Lawrence Walker, of Winchester; three sisters, Mrs. Milton Fennell, Winchester; Miss Amanda Smith, Kemptville, and Mrs. L. Collander, Sask. There are six grandchildren and eight great-grandchildren.

The floral tributes surrounding the casket were silent reminders of the high esteem in which the deceased was held.



"I trust them more than I'd trust myself"

THE BANK'S the place for *my* money. I always put part of my pay into my bank account—otherwise it burns a hole in my pocket. I guess I trust the bank more than I trust myself! I figure that's one reason why my savings have been building up the way they have.

Another reason I'm sold on a bank account is that I always know just where I stand. All I have to do is take a look at my pass-book. *They're* a lot better bookkeepers than I am.

What's more, what's in my pass-book is *my* business, and I can count on the bank people to keep *their* mouths shut about it. And that suits *me* just fine!

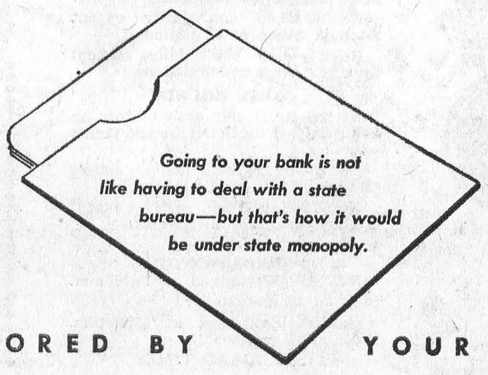

SPONSORED BY YOUR BANK

Arthur A. Crawley & Co.

Chartered Accountants

OTTAWA - MONTREAL - BROCKVILLE - TORONTO

SUDBURY - NORTH BAY - SAULT STE. MARIE

Ottawa Address—119 Blackburn Bldg.

You Are Invited

TO ATTEND A DEMONSTRATION BEING SPONSORED BY THE FERGUSON TRACTOR COMPANY OF THEIR THREE FURROW 10 INCH PLOW.

We know you will welcome this demonstration as Proof of the Power behind the Ferguson Tractor.

DON'T FORGET THE DATE, THURSDAY MAY 5th

HAMILTON'S GARAGE and SALES LIMITED

DISTRIBUTORS OF PLYMOUTH — CHRYSLER — FARGO BUILT BY CHRYSLER

Telephone 488 - Chesterville, Ont.

NEXT WEEK AT THE

"Picadilly Theatre"

WILLIAMSBURG, ONT.

MONDAY, TUESDAY AND WEDNESDAY

GARSON misbehaves and WALTER loves it



Screen Play by William Ludwig, Harry Ruskin and Arthur Wimperis • Adaptation by Gina Kaus and Menakhem Hoffe • Based Upon the Novel "The Nutmeg Tree" by Margery Sharp • Directed by JACK CONWAY
Produced by EVERETT RISKIN • A Metro-Goldwyn-Mayer Picture

THURSDAY, FRIDAY AND SATURDAY

Northwest Stampede

In Beautiful Cinecolor

Starring Joan Leslie, James Craig, Jack Oakie

THIS THURSDAY, FRIDAY AND SATURDAY



News From Our Neighbouring Districts

ORMOND

We are glad to hear that Mrs. Dan Campbell has returned home from the hospital.

Mr. and Mrs. George Wilson and grandson, Gordon, spent Wednesday with Mr. and Mrs. Tom Duncan.

We are sorry to hear that Mr. J. E. McLean had the misfortune to cut his foot. We all hope for a speedy recovery.

Miss Mary Waddell, of London, spent the week with her parents, Mr. and Mrs. Chas. Waddell.

Mr. Jas. McDonald and Mr. Kenneth Carkner have returned home from Guelph where they have been attending school.

Ormond Ladies' Aid

The Ormond Ladies' Aid held their regular meeting in the church and opened with a hymn and prayer. The topic was read by Isobel MacGregor. A piano duet was played by Hazel and Helen McDonald, after which Catherine MacGregor gave a monologue. The guest speaker of the evening was Mr. Eldon Hay, of Marvelville, who gave a talk on "To Drink Or Not To Drink, That Is The Question." He gave this speech in Ottawa at the Music Festival.

After the meeting the group retired to the basement where a social programme was enjoyed, under the direction of Agnes Porteous. Lunch was served.

VERNON

At the Sunday morning service in St. George's Anglican Church, Rev. Robert Shannon preached his farewell sermon before leaving the parish to take up his duties in the Leitrim-Ellwood district.

On Sunday afternoon at a special service, Carolyn Olive, the infant daughter of Mr. and Mrs. Fred Lewis was christened by Rev. Mr. Shannon.

On Saturday evening a large representation from the combined congregations of Metcalfe, Vernon and Greely met at the rectory to honor Rev. Mr. Shannon before he left to take up his duties in another parish. The president of the A. Y. P. A. Keith Acres, read an appropriate address, and Mervyn Jeacle presented Rev. Mr. Shannon with a fluorescent desk lamp. Mr. Tompkins, of Greely, on behalf of the combined congregations, read a suitable address, and Mr. Wm. Jeacle presented a purse of money. Members of the A. Y. P. A. assisted in serving refreshments.

Mr. Willard Acres, lay delegate to the Synod, attended sessions held on Wednesday at Christ Church Cathedral, Ottawa.

LANG'S

Department Store

MECHANICS

Work Caps

Plain Blue and Stripe Denim

55c each

Oil Cloth Floor Mats

18x36 Inch

25c to 39c

CHILDREN'S

Corduroy Overalls

Colors Blue, Red, Pink and Fawn. Sizes 3 to 6.

$2.79

Sisman Scampers

The summer health shoe, crepe rubber soles. Men's sizes 6 to 10.

$6.75

IMITATION CUT GLASS

WATER SET

Heavy Pitcher with small spout to hold ice cubes, and Six Good Size Tumblers.

$2.19

CLEARING SALE OF

Childrens Oxfords

Odd pairs from our stock, sizes 5 to 11, Blacks and Tans.

$1.66

SISMAN SCAMPER

WORK SHOE

FOR MEN

Made of good quality Tan leather, moccasin style, with composition sole and heel.

$5.95

WINCHESTER SPRINGS

Mr. and Mrs. Michael Casselman, highly respected residents of Winchester Springs, will, on Sunday next, May 1st, quietly celebrate their 60th Wedding Anniversary. Their many friends extend congratulations.

Mr. and Mrs. Leslie Holmes, Mr. and Mrs. Thos. Holmes and Mrs. Jas. Crain spent Tuesday in Ottawa and in the evening attended the Senators-Marlboro hockey game in the Auditorium.

Guests at the Bailey home during the week-end included Mr. Ernest Morrow, of Jasper; Mrs. Keitha Morrow, Bob and Dwight, of Morrisburg; Mr. and Mrs. H. Potter and Noel, and Mrs. Fraser Bolton.

Mr. and Mrs. Harry Holmes and family and Mrs. A. E. Holmes spent Friday in Ottawa.

Mr. and Mrs. Lorne McIntosh spent Saturday in Brockville. Miss Judy Martin returned with them after spending a week's holidays here.

Miss Helen Deeks, of Williamsburg, is practice teaching in the local school this week, while Miss Marguerite Shane is at Nation Valley School. Both are Ottawa Normal School students.

Mrs. A. E. Holmes is spending a few days with her daughter, Mrs. Blake Ball, at Chesterville.

Mrs. G. L. Barclay and Mrs. T. J. Keyes spent Thursday in Cornwall with Miss Maud Johnston.

The sympathy of the community is extended to Mrs. Hector Munro in the loss of her mother, Mrs. Wm. Fisher.

Mrs. Gerald Rice and Geraldine spent Saturday with Mrs. Beckstead at Elma.

Mrs. Ford Carscadden, Mr. and Mrs. Jack Carscadden, of Ottawa, and Mr. and Mrs. Jack Munro and Maureen, of Toronto, were Saturday guests of Mr. and Mrs. Hector Munro.

Mr. and Mrs. Ritchie Allison and children, of Cornwall, and Mr. and Mrs. Hartley Allison, of Morrisburg, were supper guests of Mr. and Mrs. Ralph Allison on Saturday night.

Mrs. S. L. Barclay and Mr. Eric Barclay, of Williamsburg; Mr. and Mrs. Arthur Johnston, Roger and Barbara Ann, of Dixon's Corners, had tea Sunday evening with Mr. and Mrs. T. J. Keyes.

MELVINS

Mr. Ralph Poole and little daughter, Patty, of Bowmanville, visited the former's grandmother, Mrs. J. Scott, and other relatives here during the Easter holidays.

Mr. and Mrs. Norman Holland and children, of Massena, spent the Easter week-end with Mr. and Mrs. Adam Gainer.

Mr. and Mrs. Roy Miller, of Niagara Falls, and Mr. and Mrs. Richard Scott had dinner with Mr. and Mrs. John Carruthers and tea with Mr. and Mrs. Andrew Burrows, of Smiths Falls, on Wednesday.

We are glad to report Mrs. M. R. Black is improving, after having been ill.

Mr. and Mrs. Gordon Ennis and little daughter Marilyn, had dinner on Sunday with Mr. and Mrs. Geo. Suffel, of Inkerman.

Mr. and Mrs. Geo. Coons and Edna visited Mrs. Coons' mother on Sunday afternoon.

Visitors during the week and on Sunday at the home of Mr. and Mrs. M. R. Black were: Messrs. Thomas, Ira, Roy and Glen Dockstead, of Cloverdale; Mr. and Mrs. Alex Summers, Mr. and Mrs. Jas, Bowman, of Cass Bridge, and Mr. and Mrs. Donald Giles, of Chesterville.

Mrs. Walter Wylie and little son, Dwayne, of Hallville, returned home after having spent the past week with her parents, Mr. and Mrs. Chas. Flegg. Mrs. Wylie spent a few days in the District Memorial Hospital.

Miss Donna Suffel, Ottawa, and Miss Marion Suffel and friend, Mrs. Claire McDowell, of Mount Hamilton Hospital, Hamilton, were guests of Mr. and Mrs. Gordon Ennis on Saturday.

We are sorry to hear that Mrs. Howard Baker is not so well.

Mrs. A. Morris has returned to her home in Chesterville, having spent some time nursing Mrs. Howard Baker.

Mr. and Mrs. Gordon Ennis and little daughter had tea with the former's parents, Mr. and Mrs. Ira Ennis, of Inkerman, on Sunday, it being Mr. and Mrs. Ira Ennis' 48th wedding anniversary.

Mrs. Margaret Thomas is spending some time with Mrs. Howard Baker, who is ill.

Mrs. P. Poole spent Wednesday with her mother here.

Mrs. M. Hutt, of London, spent a few days visiting several old neighbours here last week.

Mrs. R. Scott called on her parents in Winchester on Friday evening.

Mr. and Mrs. Myron Durant and family, of Prescott, were week-end guests of Mr. and Mrs. Elwyn Fowler and family.

Mr. and Mrs. Wm. Scott and daughter, of Spencerville, were guests of Mr. and Mrs. Orval Christie on Sunday. Mr. and Mrs. Sherman Christie, Mr. and Mrs. Don. Christie and Elaine, of Winchester, called in the afternoon.

Harry's Sport Shop

"THE FRIENDLY STORE"

MEN'S READY-MADE TROPICAL SUITS—3 Pieces—Coat and 2 Pair of Pants, $39.50.

MADE-TO-MEASURE REGENCY CLOTH—10 days delivery. If you want to know what you're getting, ask the man who wears one.

FISHING TACKLE—I have a big display of Tackle.

SPORT SHIRTS—A good variety.

MEN'S GABARDINE PANTS—Genuine Gabardines. When you see the price you will be surprised.

Work Boots, Socks, Overalls, Pants, Caps, Gloves, Shirts.

SHOES—Buckle Oxfords, Brogues by Stag, Crepe Soled Shoes, reasonably priced.

CAVITWILL TOPCOATS—A few left.

SHIRTS—Complete line of Dress Shirts.

H. R. KEYES

East Door, Keyes' Block

Phone 327

WINCHESTER - - ONT.

PLEASANT VALLEY

Mr. and Mrs. Dwaine Kennedy spent the Easter holidays with his parents, Mr. and Mrs. Lee Kennedy.

Mr. and Mrs. Kenneth Hunter and family were Thursday guests of her sister, Mrs. Howard Conley, and Mr. Conley and family, of Prescott.

Miss Nellie McShane, of Ottawa, spent the week-end at her home here.

Mr. and Mrs. Don. Francis and baby were Sunday guests of Mr. and Mrs. Wm. Sommerville.

Mr. and Mrs. Howard Conley and family, of Prescott, were Sunday guests of Mr. and Mrs. Dwight Gilmer and Richard.

Mr. and Mrs. David F. Gilmer, and family were guests on Sunday at the home of Mr. and Mrs. Wilfred Seeley and Mrs. M. Gilmer, of Kemptville.

Sympathy is extended to Mr. and Mrs. Alex Falthingham and Flora in the death of her father, the late Sidney, Keck; and also to the friends of the late Mr. Sam Wright, of Glen Stewart.

Miss Enid Hamilton spent a few days with her friend, Miss Laura Crowder, of South Mountain.

NATION VALLEY

Mr. and Mrs. Douglas Rae and children and Mr. and Mrs. Preston Rae and children spent part of Easter week at the home of Mr. Donald Rae.

Mr. and Mrs. Wm. Murray and son, John, of Toronto, visited the latter's parents, Mr. and Mrs. Enos Munro.

Rev. H. Heustin, of Morewood, was calling in the Valley.

Miss Mina Marcellus, of Chesterville, spent last week in the Valley.

We are glad to report Mr. Andrew Droppo much improved in health.

Mr. and Mrs. Jay Bailey and Mrs. G. O. McElheran visited Mr. and Mrs. George Brownell the first of the week.

Mrs. John Allison, of Maple Ridge, spent a few days with Mr. and Mrs. Robt. Allison.

Mr. and Mrs. Wilfred Flood and daughter, of Cornwall, and Mrs. N. Summers visited Mr. and Mrs. Edgar Summers and Arthur.

We are sorry to report Mr. Allan Merkley seriously ill at the Memorial Hospital, Winchester.

Mr. and Mrs. Ralph Johnston and children and Mr. and Mrs. Walter Johnston and children were calling at the Jamieson home.

Mr. and Mrs. Garnet McLean, of Chesterville, were calling on Mr. and and Mrs. Harold Nottell.

Mr. and Mrs. Dwain Munro and children visited the latter's home in Morrisburg vicinity on Sunday.

Miss Marguerite Shane, who is attending Ottawa Normal School, is teaching in the Valley School this week.

Mr. and Mrs. Frank Nesbitt, of the Springs, were visiting Mr. and Mrs. Enos Munro.

We are glad to report Mr. Andrew Droppo much improved in health since returning from the Memorial Hospital, Winchester.

Born at the District Memorial Hospital, Winchester on March 16th, 1949, to Mr. and Mrs. Wladyslaw Laska, a daughter, Hilda Helen Barbara.

Celebrates 80th Birthday

On Monday evening last the immediate family, a few neighbours and close relatives gathered at the home of Mr. Wm. T. Rae to help him celebrate his 80th birthday. He is staying young and feeling fine and busy every day about the usual farm work and with his splendid health enjoys life to the full. He is an ideal family man. A friend to all and a splendid neighbour, he takes a great interest in the community and his church.

A very nice evening was spent in euchre and chatting. A delicious lunch was served by the hostess, assisted by Misses Gertrude and Golda Rae, Helen Jamieson and his only daughter, Mrs. Harold Nottell. A beautiful birthday cake with its many candles was presented. His two little grandsons, John and Norman Nottell, were delighted to light the candles and derived as great enjoyment in blowing them out. "A Happy Birthday To You" was sung, and many good wishes were spoken and a sincere invitation was given to return again next year.

SOUTH MOUNTAIN

Born at the General Hospital, Brockville, on Tuesday, April 19th, 1949, to Mr. and Mrs. Wm. Barrett (nee Doris Cameron), a daughter, a sister for Kathy.

Mr. and Mrs. James Scott, of New Jersey, visited Mr. and Mrs. Lorne Armstrong last week.

Mrs. Lorne Boyd is a patient in the District Memorial Hospital, Winchester, having undergone an operation. Her many friends all wish her a speedy recovery. Dr. Ferguson performed the operation, which was very successful.

Mr. and Mrs. Lorne Armstrong and Mr. and Mrs. James Scott were into Ottawa on Thursday.

Mrs. Harold Marriner and children of Chesterville, spent a few days recently with Mr. and Mrs. E. Marriner.

Misses Gwen Porter and Hazel DeClare underwent tonsillar operations on Saturday last at the hospital in Winchester.

Miss Margaret Jordan, who has been confined to the house for several months through illness, suffered a hard fall one day last week and sprained her wrist badly. Her many friends were sorry to hear of her accident and hope she may soon be well.

Mr. and Mrs. Elzie Nesbitt, of Prescott, visited their parents in town on Sunday.

Mrs. (Dr.) Edwards and son, Billie, of Ottawa, spent the latter part of the week with her parents here.

Mrs. Martha Wrgiht returned home on Sunday after spending the past week at Prescott.

Mrs. J. Crowder spent a few days last week with Ottawa friends.

Mr. and Mrs. Ralph Mulholland and family, of Ottawa, were Sunday guests of Mr. and Mrs. Gordon Mulholland.

South Mountain W. I.

The annual meeting of the South Mountain Women's Institute was held at the home of Mrs. F. Barriger, with G. Montgomery as president and Mrs. Justin Morrow as secretary. It was decided that a donation be sent to the Cancer Fund. Plans were completed for the Masonic Banquet on April 27th. Mrs. E. Kenney and Mrs. L. Armstrong were appointed a visiting committee for next month. Community singing was enjoyed by all. Various reports were given by the heads of standing committees. Mrs. John Milne and Mrs. Fenton Hyndman were appointed delegates to the District Annual. Mrs. G. Montgomery was appointed to represent the Institute at a meeting at the St. Lawrence Sanatorium to discuss health clinics and a means to improve finances. Mrs. T. W. Robinson then explained the Co-operative program for 1949-50.

The President thanked the members for their co-operation, especially the secretary, during her year in office, and vacated her chair to the convener of the nominating committee, Mrs. Foster, who presented the officers for 1949-50 as follows:

Hon. President, Mrs. G. Montgomery; President, Mrs. G. Mulholland; 1st Vice Pres., Mrs. G. Cleland; 2nd Vice Pres., Mrs. R. Graham; Sec'y.-Treasurer, Mrs. Justin Morrow; Hospitalization, Mrs. H. Barry; assistant, Mrs. Monteith; press reporter, Mrs. Shaver; District Director, Miss Ruth Harper; Branch Directors, Mrs. W. Marriner, Mrs. H. Graham and Mrs. Monteith; Pianist, Mrs. R. Graham; Auditors, Mrs. F. Gilroy and Mrs. T. W. Robinson.

The meeting closed by singing the National Anthem, after which a dainty lunch was served by the committee in charge. The May meeting will be held at the home of Mrs. H. Graham.

WILLIAMSBURG

Mrs. George W. Strader is spending a holiday at Watertown, N. Y., with Dr. and Mrs. Earle.

Mr. and Mrs. R. F. Norval, accompanied by their daughter and son-in-law, Mr. and Mrs. Clair Merkley and baby, motored to Sarnia last Sunday where Mr. and Mrs. Merkley remained.

Mr. Robert Loucks, of Ottawa, spent the Easter week-end here with his parents, Mr. and Mrs. R. R. Loucks.

Dr. and Mrs. John E. McIntosh and daughter, Lynn, of Chateauguay, N. Y., on a vacation spent a couple of days here this week with his parents, Mr. and Mrs. Edgar McIntosh.

Miss Dora Merkley, of Brockville, spent a couple of days in town with her sister, Mrs. D. A. Short, while their sister, Miss Lucy Merkley, R. N., also of Brockville, was in Ottawa attending the Ontario Nurses Association sessions held in the Chateau Laurier.

Mr. and Mrs. Hugh Thompson and Mrs. Edmund Thompson were in Ottawa on Thursday visiting the latter's daughter, Mrs. E. A. Devitt, who is a patient in the Civic Hospital, where she underwent an operation recently.

Mrs. Walter Whitteker and children, of town, spent a few days last week at Kenmore with her parents, Mr. and Mrs. Dan McLaren.

Mr. and Mrs. Henry Garlough were guests on Saturday at Madrid, N. Y., with their daughter and son-in-law, Mr. and Mrs. nGant Johnson and family.

Messrs. Charles Barclay, of Spencerville, and Willard Barclay, of Toronto, were guests in town on Monday with their mother, Mrs. Nettie Barclay.

Mr. and Mrs. Earl Droppo, Finch; Dr. and Mrs. J. E. McIntosh and Lyn, of Chatteauguay; Miss Helen Grand and Mr. Donald McIntosh, of Ottawa, Mr. and Mrs. Edgar McIntosh and Miss Florence McIntosh were guests last week at the home of Mr. and Mrs. Strader McIntosh and Dick.

The sincere sympathy of the community is extended to the family of the late Mrs. W. J. Fisher whose death occurred in Williamsburg on Wednesday last in her 81st year. The funeral was held from the home of her daughter, Mrs. R. F. Norval, Williamsburg, for service in Williamsburg United Church on Saturday afternoon, with the minister, Rev. Gerald Fee, officiating. Interment was in Brinston Cemetery.

Mr. and Mrs. Stewart Barkley and family, of Ottawa, were guests during the Easter week-end here with his parents, Mr. and Mrs. L. C. Barkley.

PIANO TUNING—Mr. Frank Halpenny, piano-tuning expert, of Ottawa, will be coming to Winchester shortly to do piano-tuning. If you require his services, phone 21, The Press, Winchester, or write him direct, 381 Cooper Street, Ottawa. 48-51p

NOTICE—I will Plough and Cultivate Gardens. (with small tractor). If you want your garden worked, contact Lawrence Walker, Phone 159J, Winchester. 50-51p

IN MEMORIAM—In loving memory of a dear son, Donald B. Monteith, who passed away April 30th, 1931.
We think of him in silence,
No eyes can see us weep,
But still within our aching hearts
His memory we keep.
50p —Mother, Dad and Brothers.

IN MEMORIAM—In loving memory of a dear wife and mother, Fannie A. Farmeloe, of Morewood, who passed away May 3rd, 1947.
Oft we think of you, dear mother,
And our hearts are filled with pain,
Oh, this earth would be a heaven
Could we hear your voice again.
Two years have swiftly passed away,
But still we don't forget,
For in the hearts that loved you best
Your memory lingers yet.
—Ever remembered by Husband and Family. 50p

IN MEMORIAM—In loving memory of our dear mother, Mrs. George Sully.
We sadly miss you, Mother dear,
Who left this world without a fear;
Your kindly smile and loving face
From our hearts we can't erase.
You were so brave and tried to stay
To see us all upon Life's way.
You did your best, Mother dear,
So God will bless you in the Great Beyond.
—Ever remembered by your Daughters, and son, Wilton Sully, of California. 50p

IN MEMORIAM—In loving memory of a dear husband and father, Lewis Hitsman, who passed away April 27th, 1939.
I have lost my soul's companion,
And a life linked with my own,
And day by day I miss him more
As I walk through life alone.
A happy home we once enjoyed,
How sweet the memory still,
But death has left a loneliness
The world can never fill.
No pen can write, no tongue can tell
My sad and bitter loss,
But God alone has helped so well
To bear my heavy cross.
—Lovingly remembered by Wife and Family. 50p

AUCTION SALE

LIVE STOCK AND IMPLEMENTS

There will be sold by Public Auction on Lot 13, Con. 1, Township of Mountain, 4 miles North of Brinston, 2 miles South-East of South Mountain, on

THURSDAY, MAY 5th, 1949

Commencing at 1 p.m., D.S.T.

28 head of Registered and Grade Cattle, of which eight are fresh. The herd consists of 3 pure bred Holsteins, vaccinated; 2 pure bred Ayrshires, 8 grade cows, 1 pure bred Holstein bull, 3 months old; 1 pure bred Holstein bull, 4 years old; 1 pure bred heifer, 2 years old, vaccinated; 3 pure bred yearlings, vaccinated; 6 grade yearlings, vaccinated; 2 pure bred heifer calves, 1 grade heifer calf.

1 W-4 International tractor, 1 McCormick-Deering hay loader, drop head; 1 McC.-Deering disc drill, 1 Cockshutt corn planter, 1 steel tired wagon, 1 set of tractor double discs, 1 McCormick mower, 6-ft. cut; 1 good buggy, 1 two-furrow Cockshutt disc plough, 1 Oliver sulky plow, 1 O.K. potato digger, 1 International 3-horse cultivator, 1 set of drag harrows.

1 cook stove, 1 Quebec heater, 1 washing machine, a number of bee boxes, and many other articles too numerous to mention.

TERMS—All sums of $20.00 and under, cash; over that amount three months' credit by furnishing approved joint notes, or 2% off for cash. Strangers must furnish Bank reference.

MAC ELLIS, Prop.

RAY ADAMS, Auctioneer. 50p

Special Notice For Farmers

Gentlemen:—

Feed your milk to your calves and make a profit on it. A calf will gain 4 lbs. per day or about 30 lbs. per week. Do not sell your 100-lb. Calves for $15.00, your loss would be $4.00. Last Week's Sales were as follows:—

100 lb. Calves, 20c; 105 lbs., 21c; 110 lbs., 22c; 115 lbs., 22½c; 125 lbs., 23c; 130 lbs., 24c; 140 lbs., 25c; 155 lbs., 26c, live weight.

If your 100-lb. Calf gained to 130 lbs. in one week it would net you $31.00, or $16.00 for the milk you feed per week.

R. LYMAN KERR

MOUNTAIN, ONTARIO.

Drover - Telephone 32 r 21.

Classified Ad. Section

NOTICE—Advertisements for our Classified Section **will not be accepted over the Telephone.** They must be brought to this office and paid for at time of insertion. Terms are strictly cash.

FOR SALE

FOR SALE—Steel Wheeled Truck Wagon, in good condition. Priced very reasonable. Apply at Winchester Repair Shop. 50-51p

FOR SALE—A Good Collie Cow Dog. Apply to Joe Bisson, R. R. 1, Winchester. 50-51p

FOR SALE—One Gelding Horse, 10 years old. Apply to Ralph Walker, Winnhester. 50c.

FOR SALE—A quantity of Red Clover Seed. Apply to Eldon Davidson, Winchester. 50p

FOR SALE—International 4-horse or Tractor Cultivator. Apply to Geo. Casselman, Inkerman. 50p.

FOR SALE—2-Wheeled Trailer, with good tires, new box. Apply to Cecil Waddell, Osgoode. Phone 15r51, Metcalfe. 50p

FOR SALE—One Studebaker Car. Will trade for cattle or heifers. Apply to Hugh Edgerton, Winchester. Phone 70W. 50p

FOR SALE—1937 Chevrolet Coach, in good running order, with heater and new slip covers. Apply to Gilbert Raistrick, Phone 22, Winchester. 50-51p

FOR SALE—1 Dining Room Table, Combination Radio and Record Player, new; Library Table; 1932 Oldsmobile Coupe. Will sell or exchange for cattle. Also a quantity of Straw. Apply to Arnold Hutt, Winchester. Phone 183J1. 50p

FOR SALE—2 Jersey Cows, springing, rising 3 and 4 years old, or will exchange for Holsteins. A quantity of second-hand Lumber; 1000 lbs. of Alaska Oats and 6-rowed Barley, at $3.00 per 100. Apply to Ken. Hutt, R. R. 3, Winchester. Telephone 27r22, South Mountain. 50p

FOR SALE—A quantity of Alfalfa Seed, Grade No. 1, 50c lb. Apply to Angus Blaine, Mountain. Phone 602r2, South Mountain. 50-51p

FOR SALE—1 Light Bay Work Horse 6 years old, sound, broke single or double; 1 Registered Holstein Bull Calf, 2 months old, Lochinvar breeding. Apply to Byron Dawson, Cass Bridge. 50p

FOR SALE—Seed Oats, Beaver or Ajax. These Oats are clear, either recleaned or bin run. Also some Timothy and Alsike Mix. Apply to Gordon Monteith, South Mountain. Phone 29r3. 49-51p

FOR SALE—About 16 tons of Mixed Hay; also a few bags of Seed Potatoes. Apply to Lyall Levere, Mountain. Phone 21r23, South Mountain. 49-50p

FOR SALE—No. 1 Timothy Seed, at 20c lb.; Good Eating Potatoes, cheap; 2 Holstein Bull Calves, one born April 5th from Haycroft Rag Apple Echo, who made 538 lbs. fat in 10 months at 3 years, with 3.75 test; price $100.00; the other, born April 2nd from Netherland Rag Apple Matilda, with 483 lbs. fat in 10 months at 4 years with 3.83 test, price $50.00; both from our high record bull, Rag Apple Pathfinder Joe B. Herd is listed and accredited. Apply to Merle Graham, Brinston. Phone 25r6, South Mountain. 50p

FOR SALE—3000 feet of Hardwood Flooring, at $120.00; Hard Wood, $5.50 a cord; Mixed Wood, $4.50 a cord; 500 lbs. of No. 1 Alfalfa Seed at 55c a lb. Apply to Garfield Crowder, Mountain. Phone 605r21, South Mountain. 49-51c

FOR SALE—A quantity of O. A. C. No. 21 Barley, clean. Apply to Donald Cinnamon, Winnchester. 49-50p

FOR SALE—1948 Half Ton Ford Truck. Actual mileage 4000 miles. In excellent condition. Apply to W. C. MacDonald, Winchester. 49-50c

FOR SALE—1 Man's Bicycle, in good condition. Price $20.00. Also 1 Rubber Tired Buggy, price $15.00 for quick sale. Apply at Belway's Blacksmith Shop, Winchester. 48-50p

LOST

LOST—A Waterman's Pencil, colour, Red Barrel with a Silver Cap. Finder please leave at Press Office.

WANTED

WANTED—A Man to work on farm, married or single. Apply to Clarence Presley, R. R. 2, Winchester. Phone 160W1. 50-51p

WANTED—Will pay $1.00 Cash for Dead, Old and Disabled Horses, Cattle and Hogs. Simply phone Cornwall 3730, reverse charge. Our trucks are in your district daily. St. Lawrence Renderers, Cornwall.

WANTED—All kinds of Scrap Iron, Old Batteries and Mixed Metals. Highest Prices Paid. Phone 321W, F. Bilow & Son, Winchester. 49-52p

TO RENT

TO RENT—Apartments at Hotel Winchester. Two and three rooms, furnished or unfurnished. Heated. Apply at Hotel Winchester. Phone 204. 37tfc

NOTICES

CARD OF THANKS—I wish to thank my friends and neighbours who remembered me with personal visits, cards and treats, during my stay at the District Memorial Hospital. Special thanks to Dr. Gross and the nursing staff for their kindness.—Mrs. Isabel Curtis. 50p

CARD OF THANKS—The family of the late Mrs. J. A. Edgerton wish to express their thanks and appreciation for the acts of kindness, messages of sympathy and floral offerings received in their recent bereavement. 50p

CARD OF THANKS—Mrs. Robert Beggs, and family wish to sincerely thank the many friends and neighbours who were so kind to them during the illness and death of their husband and father. Your messages of sympathy and kindly acts were all deeply appreciated. 50p

CARD OF THANKS—With deep gratitude we offer sincere thanks to our kind friends and neighbours for the many expressions of sympathy and floral tributes received during the recent death of our beloved wife and mother.—Anson Deeks and Family. 50p

CARD OF THANKS—The Inkerman Rockets Hockey Club wishes to express appreciation to the Winchester 100 Club for the dinner and fine entertainment tendered them on Friday evening last. The boys enjoyed being guests of 100 Club and wish to thank the members for their kind hospitality.—Lloyd LaPorte, Coach. 50c

CARD OF THANKS—I wish to thank my friends and neighbours who so thoughtfully remembered me with personal visits, cards, letters, flowers and treats, during my stay at the District Memorial Hospital. Special thanks to Dr. Gross and Dr. Kinnaird and nursing staff for their kindness.—Mrs. Harold McMenomy. 50p

CARD OF THANKS—I wish to thank the many friends who so kindly remembered me with cards, personal visits and treats while I was a patient in the district Memorial Hospital. They were all deeply appreciated. Special thanks to the doctors and nursing staff for their efficient services, which will not soon be forgotten.—Murray Summers. 50p

CARD OF THANKS—Mr. and Mrs. Joseph Hunter sincerely thank the many neighbours and friends who were so kind to them during the illness and death of their young son, Robert. Special thanks is extended to the United Church Choir of Winchester Springs, Mrs. Sheldon Robinson, of Winchester, and the staff of the District Memorial Hospital, for their kindly services and courteous attention. 50p

CARD OF THANKS—I wish to take this opportunity to express my sincere thanks and appreciation to all those who were so kind to me while sick at my home; also for cards, letters, treats, which I received from friends and neighbours. I also take this privilege to thank the Wesleyan Church and many friends who gave me flowers. My special thanks goes to Dr. Byers.—Mrs. J. W. Redmond. 50p

For quick results try The Press Classified Ads.

PERSONAL — Hygienic Supplies (Rubber Goods) mailed postpaid in plain, sealed envelope with price list. Six samples 25c, 24 samples, $1.00. Mail Order Dept. M-57, Nov-Rubber Co., Box 91, Hamilton, Ont. 17tfc.

Public Health Notice

The Public Health Act requires that all yards, privies, stables and other premises be thoroughly cleaned and all refuse and rubbish removed and properly disposed of before May 1st.

The Sanitary Inspectors will commence inspections May 1st.

R. S. Peat, M.D., D.P.H.

Medical Officer of Health, United Counties of Stormont, Dundas and Glengarry. 50c.

FOR SALE

We now have in stock, New and Used, the following items, ready for delivery:

7 and 8 foot Fleury-Bissell Tractor Disc Harrows; 7 and 8½-foot I.-H. Tractor Cultivator, light and heavy; 13 and 15 I.-H. Ferailizer Tractor and Horse Disc Drills; 2, 3 and 4 Section Drag Horse and Tractor Harrows; 3 Used 13-Disc Drills; 3 Used Horse Cultivators; 1 Farmall H. Tractor, nearly new; 1 Farmall A. Tractor, nearly new; 1½, 3 and 5 horse power Bolens Garden Tractors; 1½-h.p. Engine Garden Tractor; Beatty and Fairbanks-Morse Pressure Systems; Rubber Tired Wagons; Steel Tired Wagons; 3 Used Wagons; one 8-year-old Mare; one 1-year-old Colt; Baldwin Field Sprayers; Iron Age Orchard Sprayers.

Dealers for McCormick-Deering Farm Machinery and Tractors, Fairbanks-Morse, Beatty Bros. Stable Equipment and Electric Appliances.

Ross H. Beckstead

McCormick-Deering Repairs, Sales and Service.

Phone 606 r 13 - WILLIAMSBURG.

Winchester High School Graduates



Among the local High School Graduates who attended the Graduation Dance in the Susie Annable Memorial Hall, recently, were the young ladies pictured above. Left to Right: Melba Barrett, Ardeth Justus, Orion McIntosh, Barbara Fennell, Elaine Coons, Marjorie Nesbitt and Irene Steele.—Photo by Reg Finnemore.

A LITTLE REMEMBRANCE FROM AN OLD NEIGHBOUR

"To Mrs. Duchesneau"

I met a dear old lady fair,
The kind that are to-day so rare,
The kind that knows her Saviour well,
The one with whom some day will dwell.

She long has stood the strain and stress
Of her long life, we must confess;
Her eyesight has been bad for years,
Yet, of her future, has no fears.

She trusts her God and Him alone,
Whose Son did for her sins atone,
On Him alone her faith is stayed
She never feels at all dismayed.

Tis grand to meet such folks as she,
Who with their lot contented be,
She bears her crosses with a smile,
And feels that life is still worth while

And now we know when life is o'er,
She'll happy be on yonder shore,
Where ne'er again will suffer pain
And with her Saviour will remain.

—John Reoch.

Has your Subscription expired?

ANNUAL MEETING OF W. C. T. U.

The annual meeting of the W. C. T. U. was held in the United Church S. S. Hall on Thursday last with a good attendance. A playlet, "Life Beautiful," was presented by Miss A. Walker, assisted by the following girls, Kathleen Fennell, Arlene Robinson, Gail Lannin, Mona Biccum, Marshall Corry, Evangeline Summers, Louise Summers, Gladys Mallory and Nancy Willard. During the playlet, "Holy City" was played by Miss Winnie Deeks, who also accompanied Mrs. Arthur Summers who sang "The Way of the Cross."

Mrs. Eldon Fennell had charge of the worship service. Excellent papers were given by Mrs. I. P. McIntosh on "Peace and International," and by Mrs. Edith Duncan on "Canadianization and Citizenship."

Piano solos were rendered by two White Ribboners, Nancy Willard and Marshall Corry. Mrs. T. J. Keyes presided for the business, when annual reports were brought in by Mesdames Durant, Empey Wyatt and Duncan.

Before retiring as president, Mrs. T. J. Keyes thanked all the ladies for the support they had given her during her term of office.

Mrs. Geo. Barkley presided for the election of officers. She called on the convener of the nominating committee, Miss A. Walker, who presented the following slate of officers:

President, Mrs. Oscar Wallace; 1st Vice Pres., Mrs. Nettie Helmer; 2nd Vice Pres., Mrs. Geo. Wilson; 3rd Vice Pres., Mrs. Clarence Deeks; Rec. Secretary, Mrs. Eldon Fennell; Corr-Secretary, Miss Mary Empey; Treasurer, Miss Jean Wyatt; Pianist, Miss A. Walker; Press Reporter, Mrs. Wm. Steele; Publicity and Social Meetings, Mrs. Mary Bowden; Peace and International Relations, Mrs. I. P. McIntosh; Canadianization and Citizenship, Mrs. Edith Duncan; Scientific Temperance in Day Schools, Mrs. T. J. Keyes; Lord's Day Observance, Mrs. Geo. Wilson; Flower Mission, Mrs. Ceicl McIntosh.

The meeting closed with the Mizpah Benediction.

KNOX W. M. S., WINCHESTER SPRINGS

The regular meeting of Knox Women's Missionary Society was held at the home of Mrs. Robert Kirkwood on Wednesday afternoon, April 13th. The president, Mrs. Preston McIntosh, was in charge, and chose the theme: "Resurrection," for the Easter programme. The business period followed the reading of the minutes and the roll call. It was announced that the Sectional will be held in Knox Church, here, on the evening of June 15th. The Synodical will be held in St. John's Presbyterian Church, Cornwall, on April 26th, 27th and 28th.

The Easter devotional service was based on the Scripture passage from St. Matth. 28: 1-10, read by Mrs. John Wylie, and the meditation given by Mrs. R. Kirkwood. Prayers were led by Mrs. Munro and Mrs. McIntosh. Mrs. Earl Munro introduced the new Study Book and closed the meeting with the Benediction. During the social half-hour, the hostess served refreshments.

EASTER CHURCH SERVICES AT INKERMAN

Inkerman United Church had a full program over the Easter week-end. A special service was held in the church on Good Friday evening, with a good attendance.

The Sunday evening service was a most impressive one, when nineteen young people were received into full membership of the church on profession of faith, and one by letter of transfer. After the reception of members, the Sacrament of the Lord's Supper was enjoyed by about one hundred. During the service, special Easter music was rendered by the choir, under the leadership of Mr. George Suffel, with Mr. Russell Suffel as pianist.

Following the evening service, the young people of the church met to arrange for organizing a Young People's Union. A meeting was held on Wednesday eevning when an organization was formed, with Percy Armstrong as President. Other officers and conveners were also elected. Assisting in the organization of the Union were members of the South Mountain and Mountain Unions, among whom was Mrs. Carl Bryan, representative of North Dundas Young People's Unions. The new Inkerman group will meet every Thursday evening.

HULBERT

(Last Week's News)

Mr. and Mrs. Clifford Thorpe and Marion had tea on Monday with Mr. and Mrs. Keith Flegg.

Mrs. S. D. Thorpe visited relatives here over the holiday.

Mrs. Howard Mellan spent a day with her mother, Mrs. Davidson, of Ventnor.

Mr. Albert Beckstead had the misfortune to get his hand cut while sawing wood at the home of Mr. Lorne Montgomery on Tuesday.

Mrs. Chris Mellan spent Monday afternoon with Mrs. Mac Ellis.

Mrs. Donald Lawless and son, Carl, visited Miss Nina Coons and Mr. Harry Coons over the week-end.

LATE JOHN EDVIN JORGENSEN

The funeral of the late John Edvin Jorgensen, infant son of Mr. and Mrs. Edvin Jorgensen, 56 Elm Street, Port Colborne, who died on Tuesday, April 12th, was held on the following Wednesday afternoon from the Del and Merton Funeral Chapel, Clarence Street, Port Colborne, to Oakwood Cemetery. Rev. Ralph P. Clark conducted the service.

Every man can be perfect in his wife's sight— if only a perfect goose.

NOTICE

Re: Emergency Timber or Forest Fire Fighting in the Township of Muntain

Pursuant to recommendation of the District Forester and by virtue of Section 425 (6), R.S.O., 1937, Chapter 266, Notice is hereby given that a By-law is proposed to be passed at the May, 1949, meeting of the Mountain Township Council to authorize the Reeve, or Deputy Reeve, or, in case of the absence of both, any other member of the Council, in event of an emergency arising in the Township of Mountain by reason of timber or forest fires, to call out such number of the resident male inhabitants of the Township as may be necessary to fight and to put out any such fires and for fixing the remuneration of residents for their services rendered in respect thereof.

By Order of the Council.

E. BUSH, Township Clerk.

Dated April 11th, 1949. 48-50c

READY TO SERVE YOU WITH . . . .

A Full Line of General Hardware.
Gilson and Easy Electric Washing Machines.
Easy Vacuum Cleaners—one year guarantee.
Fence Wire and Fencing Supplies.
Pumps and Pressure Systems, etc.
Japalac Paints and Enamels.
Findlay and Wingham Stoves.
Enterprise Furnaces.
Pedlar Barn Equipment.

KARL GUY
Plumbing, Hardware and Tinsmith
PHONE 37, SOUTH MOUNTAIN.

For Your FUEL Needs Phone 325

Famous Reading Anthracite, LaSalle Coke and Alberta Coal

MAJESTIC RADIOS

Having taken on the Rogers Majestic Radio Line, we solicit your valued patronage and invite you to see them at the office or phone 325 for information and prices. Now is the time to trade in your old set for an up-to-the-minute Combination Record Player and Radio. Also the New Rogers Majestic "Apex" Washing Machine.

W. J. L. Boyd & Sons
Successors to W. C. MacDonald
PHONE 325. - WINCHESTER.

For your needs in Civic and Cemetery Memorials see
W. J. L. BOYD
representing
R. M. Best Granite Co., Kingston.
Architects and Craftsmen of Civic and Private Memorials. Church Memorials of Bronze, Marble and Brass
31yr.c.

Farm Supplies

NOTICE

CHICKEN FEEDERS AND FOUNTAINS
BEATTY OIL BROODERS
PRESSURE SYSTEMS
LITTER CARRIERS
STABLE EQUIPMENT
Full Line of Cockshutt Machines and Repairs.

LLOYD G. HOLMES
PHONE 299 - WINCHESTER

McConnell's Service

LET US SERVICE YOUR CAR OR TRUCK

Your car will run better and last longer if you have it properly serviced. We are in a position to do a first-class servicing job. Drop in and see us.

Best Grades of Motor Oils, Greases and Gasoline.
Safety Glass Installed.
Tires Vulcanized and Repaired.

Phone 280
Main Street West
WINCHESTER - ONT.

Berryholm Chicks

Barred Rocks — Rock-Hampshire Cross
White Leghorns — Rock-Leghorn Cross

90% PULLETS — MIXED AS HATCHED — COCKERELS
DAY OLD — WEEK OLD — TWO WEEKS OLD

Time has a habit of slipping by quickly. Order Now. We have the Chicks You Need.

Berryholm Poultry Farm
SOUTH MOUNTAIN, ONT.
Phone—HATCHERY No. 38. Phone—FARM No. 29r14

Don't "Hold Them Back" GROW THEM

After a good start, do not let your growing birds "rough" it. This is a mistake that costs money. Partly-grown birds lay small eggs, and it's large eggs that draw the big Fall premiums.

Chick Growena
Is a complete feed for Pullets not on range. It is in Checker-ett and meal form.

Broiler-Chow Special Checker-etts
Are giving 3 lb. Broilers in 9½ weeks. Try some to-day on those roosters.

BASIL DAWLEY
YOUR PURINA DEALER
Phone 293. Winchester, Ont.



Hotel Winchester
Winchester, Ont.

SUNDAY DINNERS

We cater to BANQUETS, WEDDINGS, and RECEPTIONS.
For Information and Reservations Phone 204.

Soft Drinks, Cigarettes, Tobacco.

MRS. T. TRACY, Proprietress.

Plumbers, Tinsmiths Furnace Service

NOW IN STOCK

Flat Rim and Rolled Rim Sinks.
Wingham Ranges.
Hot Plates.
National and Amco Electric Ranges.
Pressure Systems.
Hot Water Tanks.
Cast Iron and Recess-Type Bath Tubs.
Kiddie Wagons.

J. Fader & Son
Telephone 60
WINCHESTER - ONT.

LIONS CLUB, IROQUOIS
Arts, Crafts and Models Exhibition
Town Hall, Iroquois, JUNE 9 - 10 - 11

NO ENTRY FEE. All Exhibits Returned. VALUABLE PRIZES

Open to Residents and Students in Dundas County and Cardinal.
SEE POSTERS IN STORES FOR CLASSES
Write to T. Hargreaves, Iroquois, for Entry Forms and particulars.

BE GOOD TO YOUR FURS
Store Them With
EDWARD REILLY & CO.
BROCKVILLE, ONT.
DIAL 4603
Scientific Cold Storage
Insured against FIRE, THEFT, LOSS, NON-DELIVERY and DAMAGE from MOTHS
FREE GLAZING
OUR CHARGES:
2% of your own fair valuation.
Minimum for Fur Coats, $2.00.
Minimum for Cloth Coats, $1.00.
Our driver will be calling in Winchester and Chesterville on April 22nd. and May 20th.

WANTED Immediately

YOUNG WOMEN 16 TO 21 YEARS FOR FRUIT AND VEGETABLE WORK
Accommodation in Farm Service Force Camps
Supervised by Y. W. C. A.
Good Meals - Good Pay - Good Fun

For full particulars write:
ONTARIO FARM SERVICE FORCE
9 Richmond Street, East,
Toronto 1, Ontario.
Auspices: Dominion Provincial Farm Labour Committee.

Specialized Service
ON ALL MAKES OF TRACTOR IGNITION
BRIGGS & STRATTON MOTORS, Etc.
Genuine Parts Carried In Stock
Southend Service
Phone 38, WINCHESTER

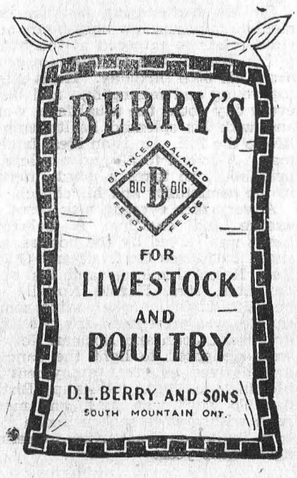

There's more money in milking...
THE DE LAVAL WAY!



The De Laval Magnetic Speedway is the only absolutely uniform milker—for best, fastest, cleanest milking. No adjustments, foolproof, dependable. If you want the best in milking performance—this is it!

The De Laval Sterling Milker is the leader of the pneumatic pulsator type milkers. Fast, precise milking action. Complete outfits—or units only for operation on your present milker pipe line for improved milking.

Because:
De Laval Milking gives you highest yield per cow — bigger milk checks — cleanest, low count milk—easiest, quickest cleaning—sound, healthier udders — simple, dependable operation—greatest time and labor savings—longer service-life—lowest yearly operating costs.

When are YOU going to change to THE NEW DE LAVAL?

Sold and Serviced By
Carlyle & Isaac - Winchester.

THE MIXING BOWL

BY Anne Allan HYDRO HOME ECONOMIST

Hello Homemakers! Spring fever? Eating the right foods helps to overcome that "dull" feeling. One quart of milk for children, one pint for adults—that's the day's quota for good health. But you don't need to drink all the milk. It's just as good for you if you eat it with cereals, in soups, creamed main dishes and vegetables, and in desserts. Whether it comes in bottles, cans, or powdered in packages or creamed as cheese, milk is our most important food.

Note: For prevention of certain fevers, all milk consumed at the farm home and rural school should be pasteurized.

DINNER CHOWDER

2 cups diced, raw potatoes, 3-4 cup sliced onion, 3-4 cup diced celery, 1½ cups boiling water, 3 tbsp. salt, 3 tbsps. butter or margarine, 1-4 cup flour, 1 1-2 tsps. bottled thick meat sauce, 3 cups milk, 1 1-2 cups grated processed Cheddar cheese, 1 tbsp. of minced parsley, 2 1-2 cups canned or cooked tomatoes, 1-4 tsp. pepper, 1-2 tsp. mustard.

Combine first four ingredients and 1 tsp. salt in a deep kettle or Dutch oven. Cover; simmer 15 min., or until tender. Meanwhile, melt butter in double boiler. Stir in flour, then remaining salt, pepper, mustard, meat sauce and milk. Cook, while stirring, until smooth and thickened. Add cheese, and stir until melted. Add to potato mixture with parsley and tomatoes; heat. Serves 5.

CREAMED CABBAGE AND FRANKFURTERS

4 cups shredded cabbage, 2 1-4 cups milk, 4 frankfurters, 1-4 cup melted fat, 3 tbsps. flour, 2 tsps. salt, 1-4 tsp. pepper, 3-4 tsp. celery seeds, 3-4 cup soft bread crumbs.

Cook cabbage in milk, covered, until tender—about 5 minutes. Cut frankfurters in quarters lengthwise; then split pieces in half. Saute in fat in skillet until lightly browned. Remove frankfurters. Add next 4 ingredients to fat in skillet, and stir until smooth. Gradually stir in milk drained from cabbage. Cook, stirring constantly until smooth and thickened. Arrange layers of cabbage, frankfurters and sauce in 10x6x2 inch baking dish; top with crumbs. Bake in moderately hot electric oven, 400 degs. for 15 mins., or until nicely browned. Serves 4 to 6.

Sliced canned pork-and-ham loaf (1 1-2 cups) may replace frankfurters.

TAKE A TIP

1. You may complete the dinner chowder menu with a green salad and a peach upside down cake for dessert.

With Creamed Cabbage and Frankfurters as a hearty supper dish, serve chilled tomato juice first. The sweet part of the meal may be a pastry—apple, raisin, or date pie.

Custards may be cooked in the electric oven after the heat has been turned off and the casserole meal has been taken out for the table.

Junkets are nutritious milk desserts to have on hand for the children.

Milk served on cereal is less expensive and more nutritious than cream.

NOTICE

It is with regret that I announce my discontinuing of the Rawleigh Agency in the Township of Winchester. In the future, I will be the Rawleigh representative in Williamsburg and Osnabruck Townships. I appreciate the hospitality and patronage you have shown me in the past and ask you to extend both to my successor, Keith Beamish.

49-50p **Milt. Shaver.**

MEET THE CRAIGS



About this time every weekday, CBC's Farm Broadcast for Ontario and Quebec ends its ten-minute visit to Briarwood Farm and the Craigs. The four people grouped around the microphone are the same four who started out as Thomas, Janice, Bill and Martha Craig ten years ago. From left to right they are Frank Peddie, Alice Hill, George Murray and Grace Webster. The face in the control room window is that of Dick Gluns, the program's present producer.

MOREWOOD

(Last Week's News)

Guests at the home of Mrs. Jake Swerdfeger on Sunday were Mr. and Mrs. Alcide Lanoue and Ann, of Massena, N. Y.; Mr. and Mrs. Clifton Ouderkirk, of Ottawa; and Mr. and Mrs. Carl Swerdfeger and family.

Mr. and Mrs. Russell Marcellus and Gail visited Mr. and Mrs. J. E. Faulkner on Sunday.

Misses Evron and Vivian Barrington and Mr. and Mrs. Harold Barrington and son are spending the holidays with Mr. and Mrs. Sam Barrington.

Mr. and Mrs. Orrin Carruthers and Ann, of Ottawa, visited Mr. and Mrs. Keith Carruthers on Sunday.

Mrs. Hume McConnell spent the week-end with Rev. and Mrs. McCord at Carleton Place.

Mr. and Mrs. George Barrington of Ottawa, spent Sunday afternoon with Mr. and Mrs. Sam Barrington.

Visitors at the home of Mr. and Mrs. Ward Bilow on Sunday were Mr. and Mrs. Russell Jackson, of Rochester, N. Y.; Misses Iris and Gloria Thompson and Mrs. Calvin Wagner.

Mr. and Mrs. Harold VanDusen and little son are visiting Mr. and Mrs. Allen Swerdfeger.

Mr. Arnold Swerdfiger is spending the week with his parents, Mr. and Mrs. Russell Swerdfeger.

Misses Norma Putman, Audrey Thompson, Rebecca and Isobel Hunter, Stella Faulkner, Marion and Patsy Young and Erla Stienburg spent the week-end at their respective homes here.

Mr. and Mrs. Floyd Gogo and Iris spent a few days with Mr. and Mrs. George Thompson.

Mr. Allen Faulkner, of Windsor, and Mrs. Mabel Newman, Ottawa, visited Mr. Howard Faulkner on Friday.

Mrs. R. C. Dillabough visited Mrs. J. V. Fetterly on Monday afternoon.

Morewood W. I. Meeting

At the April meeting of the Morewood Institute held on Wednesday, April 13th, at the home of Mrs. Arthur Steinburg. The following ladies were elected for the coming year:

President, Mrs. Arthur Steinburg; 1st vice president, Mrs. Donald Runions; 2nd vice president, Mrs. Harold Stewart; secretary, Mrs. Stuart Mattice; treasurer, Mrs. J. V. Fetterly; pianist, Mrs. Sam Barrington; auditors, Mrs. Russell Swerdfeger and Mrs. M. Smirle; district director, Mrs. J. V. Fetterly; flower and sick committee, Mrs. J. E. Faulkner and Mrs. Wm. Barnett; program committee, Mrs. Dwight Marcellus, Miss Donelda McLeod, Mrs. Mac Hutchinson, Mrs. Donald Runions; hospitalization, Mrs. E. A. Thompson; assistant, Mrs. C. H. Smith; Conveners of standing committees, Agriculture & Canadian Industries, Mrs. Donald Runions; citizenship, Mrs. Walter Carlyle; historical research and current events, Mrs. E. A. Thompson; home economics and health, Mrs. M. Smirl; public relationships and community activities, Mrs. F. Casselman; resolutions, Mrs. Harry Popplewell.

The conveners gave some very interesting reports on the year's work.

The correspondence was read and dealt with. A letter from Miss Lewis informed the members that the new hand book would be available soon. The co-operative program was discussed at length. The meeting closed with the National Anthem.

TOO MANY QUEENS

(Ottawa Journal)

Lately we have had onion queens, watermelon queens, peach queens, queens of departmental picnics, and goodness knows how many other "queens" of a day; in fact the "queen" business has been so sadly overdone that we doubt its value nowadays even as a publicity stunt. It contributes nothing to civic dignity or prestige, and there is plenty of evidence that in many instances the winner derives no good but rather grave harm from winning.

GOING TO THE U.S.A.?

To avoid possible delay and embarrassment at border crossing points, be sure you have met the foreign exchange requirements before you set out. The travel ration of $150 per person for the period November 16th, 1948, to November 15th, 1949 is to ensure the fairest distribution of the U.S. funds available. For children under 11 years of age, the amount is $100 U.S.

If you are taking a trip to the United States, you need to secure a Form H permit to take out of Canada for any amount exceeding $10 U.S. or more than a total of $25 in U.S. and Canadian Funds.

Form H can be secured quickly and easily from branches of any Canadian Bank.

FOREIGN EXCHANGE CONTROL BOARD OTTAWA FECB-11

Wool Grower's Organization

WOOL

SHIP COLLECT TO

Our Registered Warehouse No. 10

CARLETON PLACE, ONTARIO

Reliable Grading

Prompt Settlement

Shippers may obtain sacks and twine without charge from

GEO. A. HAY, Marvelville

G. D. CRERAR, No. 3, Metcalfe

BASIL JOHNSTON, Navan

W. E. BURTON, Vars

or by writing direct to

CANADIAN CO-OPERATIVE WOOL GROWERS LIMITED

217 Bay Street, Toronto, Canada

JOIN THE MARCH for GREATER TAX REDUCTIONS

Party membership is your *first* step in taking an active part in your country's future. Through aggressive leadership, the Progressive Conservative Party has already done much for you. You can help do *more.*

This is *your* fight for better living conditions and greater tax reductions.

Work with the party that *works for you* . . . *Join* THE

PROGRESSIVE CONSERVATIVE PARTY

MAIL THIS COUPON TODAY!

8P

MRS. MARIONA STOREY
Kemptville, Ont.

I wish to join the Progressive Conservative Party.

NAME.....
(Please print)

ADDRESS.....
(Please print)

CONSTITUENCY.....
(Preferred, but not essential)

THE PROGRESSIVE CONSERVATIVE PARTY

New Hoover Triple-Action Cleaner, Model 281, with Hoover's exclusive cleaning principle — it beats, as it sweeps, as it cleans. Prolongs rug life. Cleaning tools in handy, lightweight kit included with no extra cost.

Come in today and choose the Hoover Cleaner that you prefer. Or phone for home showing. No obligation.

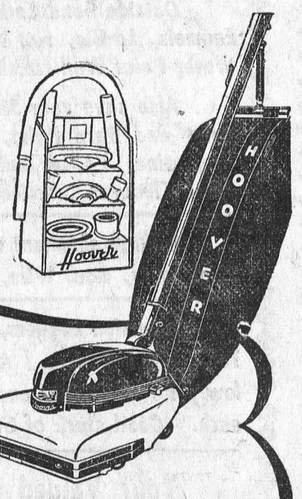

Take your choice! They're both

HOOVERS



New Hoover Cylinder Cleaner, Model 501. It cleans by powerful suction. New idea in dirt disposal—the exclusive Dirt Ejector. Your hands never touch dirt. No stooping to attach, detach hose. Complete with cleaning tools, Mothimizer and sprayer.

VICE & CRAIG, Winchester

Successors to J. L. Dixon & Son.

Furniture Dealers. Phone 13. Funeral Directors.

A new way of life on the Farm!

COOKING WILL BE A JOY WHEN YOU HAVE AN ESSOTANE GAS RANGE!

Check these Advantages Against the Old Method of Cooking

- ✓ Instant Heat
- ✓ No Smoke or Soot
- ✓ Lights Automatically
- ✓ Accurate Oven Control
- ✓ Over-Size Oven
- ✓ Easy-Clean Burners
- ✓ Economical
- ✓ Beautiful in Appearance

IT WILL BE A GREAT DAY FOR YOU when you say goodbye to the fuss and drudgery of old-fashioned cooking methods—when you switch on your new, modern gas range designed for use with Essotane.

How smart your kitchen will look with its gleaming white oven. How simple it will be to switch on a clean, odorless, hot flame the instant you need it.

It will mean goodbye to the smoke and fumes that discolour walls and ceilings. The bottoms of pots and pans will always be bright and clean. You'll wonder how you ever managed with out-of-date methods.

At a touch of the switch the heat is there, *full heat.* Select the exact temperature you require and the range does the rest.

It all sounds too good to be economical, but wait until you find out how little it can cost to have modern gas cooking with Essotane.

Remember, there's no fire to keep going whether it is needed or not. No expensive wood or coal to store.

Best of all, there need never be a cake or a roast spoiled through an oven that is too hot or too cool; Essotane gives you the exact degree of temperature you want.

Of course you want to know more of what Essotane can do for you. Get the facts right away. Mail the coupon below, today. Find out how simple it is to make cooking a convenient pleasure.



PUT YOURSELF INTO THIS PICTURE. When you have an Essotane gas range in your kitchen you'll be surprised how simple it is to prepare delicious and wholesome meals. You owe it to yourself to get the facts. Send the coupon today.

Prices of stoves designed for use with Essotane are as low as $99.50 for the three burner model. Actually you need pay no more than 10% ($9.95) down and the rest in convenient monthly instalments. If you wish you can select from other models ranging up to $181.50 and on the same terms of 10% down and the balance monthly.



Mail this Coupon Today

Think how neat *your* kitchen will be when you cook with Essotane. The safe, clean gas is stored outside your home in steel cylinders and fed to your range through a small copper tube.

At regular intervals Imperial Oil men replace the cylinders and make sure you have an adequate supply of gas at all times.

IMPERIAL OIL LIMITED
Essotane Gas Service
Carleton Place, Ont.

Yes, I would like to know more about Essotane. Please send me, without charge or obligation, your FREE, 8-page illustrated booklet which tells all about this new gas service.

Essotane GAS SERVICE

MY NAME (Please print).....

ADDRESS.....

PHONE NUMBER.....

IMPERIAL OIL LIMITED

OUR STUDIO WILL BE CLOSED ON MAY 2nd & 3rd

Reg Finnemore will be attending the Annual Convention of the Ontario Society of Photographers, which is being held in Toronto May 2nd and 3rd. Therefore, the Reg Finnemore Studio will be closed at that time.

We thought we'd let you know and remind you that for Fine Portraiture, in which a personal pride is taken, just Phone 175 for an appointment, or visit The Reg Finemore Studio in the Gardner block on Main Street in Winchester.

Grocery Specials

FOR FRIDAY AND SATURDAY

PHONE 46

BUTTER .....At Cost Price

BAKING POWDER, assorted brands, 1 lb. Tins, 22c.

FANCY QUALITY TOMATO JUICE 2 Tins for 19c.

RED, BLUE, GREEN GAGE PLUMS 20-oz. Tins, 2 for 23c.

PEAS, Standard Quality, 20 oz. Tin 3 Cans for 21c.

CORN FLAKES .....2 for 25c.

MacIntosh's Groceteria

Phone 46. - Open 7.30 - 6.00.
You Order—WE DELIVER.
Winchester - - Ontario

FRIDAY and SATURDAY SPECIALS

BUTTER 59c lb.

Can-Rite Peas 20 oz. Tins 3-25c

Pork & Beans CLARK'S 20 oz. 2-25c

Dutch Onion Sets 2 lbs. 45c

REYNOLD'S MEAT MARKET
Phone 85, Winchester

THE BEST IN SERVICE PHONE 12

Want'a Save---Shop Here

PURITY FLOUR - - - 24 lbs. $1.59
SHORTENING, Burns - - - - 27c lb.
CATSUP, Crosse & Blackwell - - 25c
PEAS, Standard - - - - 3 tins 29c
MARGENE, No Limit - - - 40c lb.
CREAMERY BUTTER - - - 59c lb.

Choose Blue Brand Beef

Paint Up With Sherwin-Williams

ELLIOTT'S MEAT MARKET

Some of the things you need for your Spring Renovations, Now Available at our Yard:

Insul-Bric Siding	Insul-Board
Rolbrik Siding	Gyproc Wallboard
Pine Rustic	Masonite
Knotty-Pine Siding	Asphalt Shingles
Pine V-Joint	Shale Brick
Colonial Siding	Field Tile Glazed Tile
Ten-Test Wallboard	Spraying Lime

Roll Roofing (Smooth and Rock-surfaced, all weights)

In addition, we have in stock a full line of Building Materials including Paint, Doors, Hinges, Locks, Cupboard Hardware, Aluminum Mouldings, Birch, Maple, Oak and Pine Flooring.

SASH, SCREENS AND CUPBOARDS MADE TO SPECIFICATIONS

H. S. LANNIN LIMITED

Successors to The M. F. Beach Co. Ltd., Winchester, Ont.

MANUACTURERS OF LUMBER, SASH & DOORS, FRAMES, TRIM, ETC., AND RETAILERS OF BUILDING SUPPLIES

WINCHESTER - - - ONTARIO

SOCIAL AND PERSONAL

Miss Hilda Greer, of Ottawa, spent the week-end at the home of Miss Mary A. Empey.

* * * *

Mr. and Mrs. C. P. Jones, of Arnprior, spent Easter Sunday with Mr. and Mrs. Roy Baker.

* * * *

Miss Willena Beaton, of Westmount, Que., has been visiting her aunt, Mrs. B. McConkey.

* * * *

Mr. and Mrs. Gordon Rice, of Toronto, spent the week-end with Mr. and Mrs. Lloyd Wilson.

* * * *

Miss Lois Coons, of New Liskeard, spent the holidays with her parents, Mr. and Mrs. Dalton Coons, of Toyes Hill.

* * * *

Mr. and Mrs. Dalton Coons and family, of Toyes Hill, spent Easter Sunday with Mr. and Mrs. S. Coons and girls.

* * * *

Mrs. O. D. Empey, Ottawa, has returned to her home, after spending the Easter holidays with Miss Mary A. Empey.

ICE SERVICE

The natural way of preserving perishable foods. For delivery service, commencing May 2nd, phone 99W.

We also have a few Ice Boxes for sale.

HENDERSON & WALKER DAIRY 50c

Mr. and Mrs. Max Martin and son, of Ottawa, spent Sunday at the Martin home.

* * * *

Mr. and Mrs. Wm. Kittle, of Ottawa, visited Mr. and Mrs. Wilfred Levere on Sunday.

* * * *

Mr. Fred Mulloy, who has been visiting his sister, Mrs. Lazier, in California, expets to arrive home next week.

* * * *

Mr. and Mrs. Basil Millward, of Cornwall, called at the home of their cousin, Mrs. Henry Greer, on Friday evening.

* * * *

Miss Aleitha M. Coons, of Cornwall, spent the Easter holidays with her parents, Mr. and Mrs. Sterling Coons, and Bertha.

* * * *

Mrs. M. J. Bell, who has, for some months, made her home at Hotel Winchester, is at present a guest at The Ship's Mate, Morrisburg.

* * * *

Mrs. C. R. Robinson is attending the annual meeting of the Synodical Society in St. John's Presbyterian Church, Cornwall, this week.

* * * *

Mr. and Mrs. W. A. Rowat and Miss June, accompanied by Miss Barbara Fennell, spent part of Easter Week with friends in Toronto.

* * * *

Mr. Sargeant Thomas, having spent three weeks' vacation at his home in Winchester, has returned to his employment with the Bank of Nova Scotia, Ottawa.

* * * *

Master Gary Quart, of Cornwall, returned home on Sunday, after spending the Easter holidays at the home of his grandparents, Mr. and Mrs. Jay Quart.

* * * *

Mr. and Mrs. Sandy McLean, Mrs. Orton Rodney, Mrs. Marjorie Reoch and Mr. Thos. MacLean attended the funeral of the late James McMartin at Finch on Saturday.

* * * *

Rev. Norman J. Thomas was in Toronto on Wednesday and Thursday of last week attending the sessions of the Ontario Temperance Federation, which were held in Park Road Baptist Church.

* * * *

Mr. Charlie Sharpe and daughter, Annie, attended the funeral in the Morrisburg Anglican Church on Friday of the former's nephew, Mr. Ernest Millward, who took a heart seizure on April 20th and died suddenly, in his 49th year.

* * * *

Visitors at the home of Mr. and Mrs. Sterling Coons during the Easter week were: Mr. and Mrs. Phil. Casselman, John and Audrey, of Goldfield; Mr. and Mrs. Arthur Brownell, of Kingston; and Miss Lois Coons, of New Liskeard.

* * * *

Guests at the home of Mr. and Mrs. Herbert Robinson during the Easter holidays were: their son, Mr. Delbert Robinnson, of Niagara Falls; Miss Evelyn Fisher, also of Niagara Falls, and Mrs. Stuart Holmes, of Cloverdale.

* * * *

Miss Betty Stewart has returned to Sharbot Lake, after spending Easter week with her parents, Mr. and Mrs. W. J. Stewart. Mrs. Frank Slingerland, also of the Sharbot High School Staff, who was her guest over the week-end, returned with her.

SPECIALS

FRIDAY and SATURDAY

BURNS' WEINERS .....29c lb.
TOMATO JUICE, 20-oz. Tins, 3 - 25c
PEAS, 20-oz. Tins .....3 for 25c
NEILSON'S COCOA, 1-lb. Tins ..35c
CREAM STYLE CORN, 20-oz. Tins 2 Cans for 37c.
FLORIDA GRAPEFRUIT, 96's 3 for 19c.
LARGE LETTUCE 15c
BUTTER .....At Cost Price

MacPherson & Summers

COLD STORAGE - Phone 253
EAST END MARKET Phone 80

Morgan's

Men's & Boys' Shop

"Where Quality Counts."

SOME REAL SMART IMPORTED GABARDINE TOPCOATS

Drop in and see them. Price $50.00.

The last two shipments of the same Coat went out real fast.

A FEW GABARDINE SUITS LEFT

Good Quality. Prices $45.00, $50.00, $55.00 and $65.00.

Boys' Suits in Tweeds and Worsted.

These Suits are of a good quality priced right, with two pair of pants.

SPORT COATS

A few new Sport Coats by Devonshire have arrived. Due to arrive in a day or two—Blazers in Maroon, and D Jackets in Plaids.

WORK BOOTS

Our Greb Work Boot is an outstanding Boot, both for wear and comfort. The repeat sales so far this year and the compliments we have had on these boots have proven so.

New Trousers Arriving Daily.

DRESS SHOES

In Dress Shoes we have mostly what you need, in stock. If not, we can get same in a very short time.

OVERALLS

Our streamliner zipper front Overalls are going over in a big way. We also carry Walker Overalls & Smocks. In Work Shirts we have Deacons, Walker and Peabody.

A full line of Overall Pants.

These lines are all sanforized.

E. A. MORGAN

Phone 326. - - Winchester.

LOCAL AND GENERAL

Will Preach In Baptist Church.

Rev. Dr. Ritchie, of Nanaimo, B. C., will be the guest preacher at the evening service in the local Baptist Church on Sunday evening, May 1st, at 7.30 p.m.

Underwent Operation.

Mr. Preston Timmins, of Kingston, son of Mr. and Mrs. C. B. Timmins, of town, underwent an operation for Gall Stones at the Kingston General Hospital on Tuesday morning, and is doing well at present.

Double Bereavement.

Mr. and Mrs. J. W. Durant have been bereaved twice within one week by the death of Mrs. Durant's sister, Nellie, Mrs. Payne, on Good Friday, and by the death of Mr. Durant's sister, Mrs. Fisher, of Williamsburg, on Wednesday.

Ship In Dry Dock.

The freighter, Milverton, badly damaged in a collision and fire in the St. Lawrence below Iroquois on September 24th, 1947, and raised from swift water there last year, is now in dry dock at Port Weller, where rebuilding will be undertaken. Twelve members of her crew perished when the vessel collided with the tanker Translake.

Damages Awarded.

Mr. Justice Urquhart has handed down his judgment in the action of Clow vs. Tracy, tried at the recent non-jury sittings of the High Court of Justice here. The action was brought by Harold C. Clow and his wife, Florence M. Clow, against Theodore Tracy, owner and operator of the Hotel Winchester at Winchester for damages due to injuries suffered by Mrs. Clow as she was leaving a hotel washroom, due to a drop in the level of the hall floor. Mr. Justice Urquhart has awarded the plaintiff husband damages of $413 and his wife $1,500, with the costs to be taxed.—Brockville Recorder & Times. The Press has been informed that Mrs. Tracy intends to appeal the judgment.

Wrinkles

To take the wrinkles out of a garment when in a hotel, hang it over the rack in the bathroom, close the door and windows, and turn on the hot water. Let it run until the room is filled with steam. Leave the garment hanging in this vapor for an hour, then open the room and let the article dry in the fresh air. The appearance of the garment will be freshened surprisingly.

Sunday In The Churches

SUNDAY, MAY 1st, 1949.

UNITED CHURCH OF CANADA
Rev. Norman J. Thomas, Minister.

Winchester: Worship Services at 10.30 a.m. and 7.30 p.m. Sunday School at 11.30 a.m. Prayer Service Wednesday at 7.30 p.m. Harmony: Sunday School at 2.15 p.m. Worship at 3.00 p.m.

BAPTIST CHURCH
Mr. Ben Richardson, Minister.

Sunday School at 10.00 a.m. Worship Services at 11.00 a.m. and 7.30 p.m. Communion at 12.00 noon. Prayer Service Wednesday, 7.30 p.m.

PRESBYTERIAN CHURCH
Rev. Iver D. MacIver, Minister.

Winchester: Worship Services at 11.00 a.m. and 7.30 p.m. Sunday School at 10.00 a.m. Winchester Springs: Sunday School at 1.30 p.m. Worship Service at 2.30 p.m. On Friday at 8.00 p.m., under the auspices of the Choir, a travelogue entitled: "From the Pacific to Niagara," will be shown by Rev. D. Ritchie, of Nanaimo, B. C. These are beautiful coloured slides which no one should miss seeing. An offering will be received.

ANGLICAN CHURCH
Rev. Leon B. G. Adams, Rector.

FEAST OF ST. PHILIP AND ST. JAMES. St. Peter's Church, South Mountain, 11.00 a.m., Holy Eucharist and Sermon by the Rev. L. Thomas, Rector of Iroquois, Ont. St. Matthias' Church, Winchester, 7.30 p.m., Evensong and Sermon by Mr. M. E. C. Clarke, Lay Reader.

WESLEYAN METHODIST CHURCH
Rev. Henry Kielty, Minister.

Winchester: Sunday School begins at 9.45 a.m. with classes for all ages. Morning Worship at 10.45 a.m. Evening Evangelsitic Service at 7.30 p.m. Mid-week Prayer Service Wednesday at 7.30 p.m. The Monthly Women's Missionary Service Thursday, at 2.30. Youth Service Friday at 7.30 p.m. Hallville: Sunday School at 2.15 p.m. Worship at 3.00 p.m. Prayer Service Tuesday at 7.30 p.m.

BIRTH

At the Grace Hospital, Ottawa, on Wednesday, April 20th, 1949, to Mr. and Mrs. Russell Park (nee Bertha Dinwoodie), of Ottawa, a son.

NOW! TWO BIG COMIC SECTIONS!

So everyone may enjoy the fun, The Detroit Sunday Times now presents the world's greatest comic hits in TWO BIG COLOR COMIC SECTIONS. See PUCK, The Comic Weekly, the big color comic magazine with this Sunday's (May 1) issue of The Detroit Times. Fun and thrills galore, including a new PHANTOM adventure.

Keyes' CASH Store

Boys' Suits and Pants

New Shipment to Come In. See Them.

Fresh Candy

Every Pound of Our Candy Is Fresh and at a Lower Price.

MOTHER'S DAY, May 8th

Ice Box Flowers, Red and White Carnations and Rose Buds 15c each

Gifts; Cards, Boxes of Chocolates

See Our Large Display.

Men's Balbriggan Underwear

Long Sleeves, Ankle Length, $1.98 Suit.

PAINTS and ENAMELS

New Shipment to Arrive

GARDEN NEEDS

Real Good Dutch Sets - 25c lb.
Golden Sunshine Corn - 29c lb.
Laxtonia Peas - - - 29c lb.

3 Pkgs. Vegetable, Flower Seeds 10c

J. H. KEYES

Telephone 16 - - Winchester, Ont.

Finest Quality—
Easy to Use

"SALADA" TEA BAGS

YOUR CAR NEEDS A SPRING TONIC!

Yes, Mr. Motorist, your Car needs a Spring Tonic—a general check-up to put it in tip-top condition for summer driving. The cold weather leaves any motor sluggish and we are equipped to give it new life. Drop in and let us diagnos your car's trouble. The vital parts such as the motor, the brakes, the steering mechanism, the shocks, the wheels, the clutch, timer, spark plugs, carburetor or radiator, may need some minor repairs or adjustments. We are at your service. No job is too big or too small to receive our earnest and sincere attention.

MELVIN MOTORS

Winchester, Ontario.

24-HOUR TOWING SERVICE 24-HOUR
GARAGE PHONE 113. SERVICE STATION PHONE 115.

Woods' Hardware

PHONE 109W. - - Winchester, Ont.

SPRING IS HERE

SO PAINT UP INSIDE and OUT WITH SCARFE'S PAINT. IT CAN'T BE BEAT.

Outside Bond Coat, Outside White, Inside Gloss, Enamels, Lo-Glo, Flat Wall Finish, and Scarfelete, the Water Paint Wall Finish, and Three Way Undercoate.

Also save your Steel Roofs With Red Oxide Steel Paint and Barn Paint, Wagon and Implement Paint, Turpentine, Boiled and Raw Oil, Paint Brushes and Brush Cleaners. Carried in Stock.

A large shipment of Farm Fence will arrive soon. Steel Posts, Barb Wire, Brace Wire & Staples in stock

Extension Ladders, Hog Troughs, Galvanized Pails Tubs, Wash Boilers. A few Oil Brooders left at the low price of $20.00 each, and Electric Brooders at $35 each. Good stock of General Hardware.

Your Valued Patronage Solicited.

ADD

New Colour

To Your Living Room

With A KROEHLER CHESTERFIELD

or a RECLINER and OTTOMAN

VICE & CRAIG

Successors to J. L. Dixon & Son

Furniture Dealer - Funeral Director - Ambulance Service

TELEPHONE 13 - - WINCHESTER, ONT.