The Morrisburg Leader

VOL. 88, NO. 36. MORRISBURG, ONTARIO, FRIDAY, SEPTEMBER 8th, 1950. $2 PER YEAR IN CANADA. $2.50 to U.S.A. 5c PER COPY

Vacation Bible School Held Here

Friday, September 1st marked the closing day of the Vacation Bible School for children which was held each morning 9 9a.m. to 12 noon at the Pentecostal Tabernacle. There was an enrolment of 72 with an average attendance each day of 50. Being a school of non-sectarian nature, and as a service to the community, rather than to the church, boys and girls up to 14 years of age from all of the local churches were present each morning to sing the bright choruses, listen to the stories and work at the various projects of handwork. The school was under the immediate supervision of Miss Phyllis Horrill and Miss Muriel Ainsworth, trained workers in this particular field. They were assisted by Miss Lorraine LaPierre and the pastor, C. D. Postal.

On the evening of the last day, September 1, there was a special service of closing, to which all of the parents and friends were invited. There were quite a number of interestd parents on hand to see the children of the various classes demonstrate what they had learned, as well as to see the large table display of handwork and workbooks which had been completed by the children during the two weeks of school.

Prizes were aawrded for memory work, bringing new students and for the best workbooks in each class. Certificates were given to those with attendance records. The high interest which was maintained in the school by the various pupils was evident through a large number of them being present every day. It is hoped that another school may be held next year which will be bigger and better than even the fine school held this year.

WILL PREPARE PLANS NEW PUBLIC SCHOOL

At a special meeting of the Board of Education held in the High School a resolution was passed instructing the architect, H. W. Roberts, Westport, to prepare working plans for a new public school here.

The board has been notified by the Department of Education that sketch plans submitted had been approved of, with a few minor changes. It is expected the preparation of detailed plans will take about a month, after which the board will be in a position to call for tenders for the construction of the building.

MRS. WM. MULLIN

Mrs. William Mullin, one of Morrisburg's oldest and most respected residents died at her home, Division Street, on Tuesday morning, after an illness of about one year. She had the esteem of all who knew her, having been a kind and helpful neighbour and she endured her long illness with great patience. She was a member of the United Church, and while able, took an active part in church work.

Born in Matilda Township in 1865, she was a daughter of the late Mr. and Mrs. Jeremiah Zeron, her maiden name being Altha Jane Zeron. She was educated in the township schools and in 1887 was married to William Mullin, also of Matilda Township, where they farmed until 1922 when they went to Morrisburg to live, and where her husband predeceased her in 1933.

She is survived by three sons — William Mullin, George Mullin, both of Matilda Township and Roy Mullin of Morrisburg; and three daughters, Mrs. John Reddick, Williamsburg Township; Mrs. Harry Smyth and Mrs. George E. Robertson, Matilda Township.

The remains were taken to the home of her daughter, Mrs. George Robertson, Flegg Road, where a private funeral service was conducted Thursday at 2 p.m. by Rev. M. Reader of Morrisburg United church Interment was in Fairview cemetery

SHENNETT FAMILY RE-UNION

A happy re-union of the family of the late Mr. and Mrs. George Shennett was held on Sunday last at the Vernon Highway Park. The pleasant gathering began with a bountiful basket lunch, after which the members of the family sang "Happy Birthday" to Judy McMillan aged two, and presented her with a large cake and gift.

During the afternoon the picknickers were entertained by Mr. Arliss Casselman, who presented a comedy act. Races, contests and other activities were also enjoyed by all. Children, grandchildren and great grandchildren present numbered 31.

COLIGAN PLUMBING

PHONE 365
MORRISBURG

We don't believe in knocking the other fellow's business, but we handle nothing but first class plumbing fixtures, installed by first-class plumbers.

With prices going higher, we arestill able to quote these prices.

SPECIAL—2-PIECE TOILET, Complete	$33.50
Complete Built-in Bath, Lavatory and Compact Toilet	$193.00
Above outfit with Shower	$205.00
Same Outfit with Leg Tub	$157.00
Reg. No. 30 Range Boiler	$17.50
Kitchen Sinks from	$7.00 up

All Heating Estimates given FREE by heating expert.

We also carry Oil Burners, Duro Pumps and a complete stock of pipe and fittings in all sizes. We charge only for actual time spent on installation.

Williamsburg Council

The Municipal Council met on the 2nd day of September. The previous minutes were read and adopted.

A by-law prohibiting the discharge of rifles during the open deer season in any year, was given the final reading. The clerk was instructed to send a copy of the Moffatt-Fetterly Drain By-Law to the Municipal Board of Ontario, for their approval. A By-Law for the levying of the tax rates for the year 1950 was given the final reading and the rates are as follows.

County Rate 12..4
Township rate 4.
Township School Grant 4.5.
Trustee School Levy 3.5
Relief, indigents, charity 0.5.
Fed. of Agriculture 0.2.
P. V. Winchester Springs 9.0.
P. V. Williamsburg 12.0.

The Reeve, Clerk, Road Supt., were authorized to petition the Department of Highways for the interim payment of the statutory grant under the Highway Improvement Act on expenditures made to the end of August 1950.

The following accounts were paid.

Roads and Bridges	$1379.12
Direct Relief	56.00
P. V. Williamsburg, sidewalks	590.28
Personal Services	137.66
Postage, telephone, excise	7.65
Salvation Army	25.00
M. Thom, renewal bond, dog tax collector	7.50

Council adjourned to meet again on October the 7th at 1 o'clock p.m.

REGULAR MEETING OF FISH AND GAME CLUB

The regular monthly meetings of the Fish and Game Protective Association were resumed on Tuesday night at the Agricultural Office after a layoff during July and August.

There was a small attendance at this meeting. The minutes of the previous meeting were read and adopted as was the treasurers report which showed a balance of $84.46 in the bank.

There was some discussion on arrangements for winter feeding of pheasant recently released and also on whether a closed or open season for deer was desireable in these counties. The following resolution in this regard was unanimously adopted

"That this Association urges that the Council of the United Counties of Stormont, Dundas and Glengarry take no action which might lead to the closing of the deer hunting season in these United Counties, but that they urge the Department of Lands and Forests to limit the shooting equipment to shotguns only as a safety measure.

The secretary was instructed to apply to the Department for pickerel bass and muskellung fingerlings to be released here in 1951.

He was also to inquire from other clubs in the district whether they would be in favour of a closed season during part of the year on the taking of pike and pickerel from the St. Lawrence.

WILLIAMSBURG COUPLE ARE 50 YEARS MARRIED

Mr. and Mrs. Charlie Herriman, well and favourably known Williamsburg couple, will receive the congratulations and good wishes of a wide circle of friends on Tuesday, September 12th, when they mark the 50th anniversary of their marriage.

It was on September 12th, 1900, that the Rev. r. Hicks united in marriage Miss Eva Melissa O'Shaughnessy daughter of the late Mr. and Mrs. Cephrenes O'Shaughnessy and Charlie Herriman, son of the late Mr. and Mrs. Lorenzo Herriman.

The couple have three children. Mrs. Rae Seeley Iroquois; Mrs. Wilbert Shannette, Williamsburg, and Roy at home. There are also two grandchildren.

Mr. and Mrs. Herriman have a host of friends who will join with us in wishing them hearty congratulations on their anniversary, and every good thing in the years to come.

WILLIAM K. BARKLEY

His many friends throughout the district learned with regret of the death at Cornwall General Hospital on Wednesday, September 6th, of William Keith "Bill" aBrkley, in his 45th year. Although not in the best of health recently his death came as a distinct shock to all who knew him.

Mr. Barkley was born on April 30, 1906, a son of Abram Barkley and the late Ethel Merkley. He was married to the former Alberta Bolton, who survives with one son Billy and two grandchildren. He is also survived by three sisters and four brothers.

Funeral services will be conducted Saturday at 2 p.m. by Rev. J. Neff, pastor of St. Peter's Lutheran church Williamsburg. Interment will be in Brinston cemetery.

SPECIAL GOSPEL SERVICES

Featured this coming Sunday, September 10th, and for two weeks following, at the Pentecostal Tabernacle, will be evangelist Mary Emerson from Kinmount, Ontario. Miss Emerson is experience in music, song and preaching. She has recently conducted revival meetings in several communities, including Ottawa and Brockville and has had some splendid results. Miss Emerson is a graduate of the Eastern Pentecostal Bible College in Toronto and is an accredited deaconness with the Pentecostal Assemblies of Canada.

CELEBRATE FIFTY-FIFTH WEDDING ANNIVERSARY

Mr. and Mrs. John Miller, residents of Morrisburg for the past 3 years quietly celebrated their 55th wedding anniversary at their home on High Street on Monday, September 4th.

On September 4th 1895, the Rev. T. B. Conley of Chesterville, assisted by Rev. Isaac Wilkinson, united in marriage, Miss Margaret Merkley, daughter of Adam Merkley and Charlotte Dillabough of Nation Valley, and John Miller, son of Henry Miller and Eliza Keyes of Inkerman. Witnesses were Miss Adella Dillabough and Mr. T. O. Keyes.

Mr. and Mrs. Miller had only one son, born in 1901, who died in 1923. They resided at Inkerman for fifty-two years, coming to Morrisburg in 1947.

Mr. and Mrs. Miller spent their anniversary quietly at their home with a few neighbours and friends.

They have the good wishes of all for every good thing that life has to offer them in the years to come.

E. T. McLAUGHLIN APPOINTED TO NEW POSITION

Mr. Edward T. McLaughlin of Toronto, son of Mr. and Mrs. Harvey McLaughlin, former residents of Matilda, has accepted the position of Vice President and Manager of the A. E. McKenzie Seed Co., for Toronto and all Eastern Canada.

Upon completing his education at the Morrisburg Collegiate, he attended OAC, at Guelph, where he graduated with his B.S.A. degree, with honors, in 1937. In 1940, Mr. McLaughlin accepted the position of Seed Analyst for the A. E. McKenzie Co., later becoming buyer where he remained for seven years. During the past three years he has been engaged as assistant manager with Ontario Seed Cleaners and Dealers in Toronto, where he gained wide experience in the seed business in his travels from coast to coast, and the United States.

Mr. McLaughlin, whose wife was formerly Miss Ruth Merkley of Iroquois has two sons. His many friends in Morrisburg and Matilda will be pleased to learn of his new position in one of Canada's largest seed houses, and wish him every success.

Mrs. Chas. Preston Died on Tuesday

One of the best known and most highly respected residents of this district, passed away at the Cornwall General Hospital, Tuesday, in the person of Mrs. Charles Preston. Mrs. Preston had been ill for some time, and although her death was not unexpected it has occasioned sincere regret among a wide circle of her friends.

The deceased lady was born in Morrisburg, a daughter of the late Mr. and Mrs. William Smith, her maiden name being Caroline Adelaide Smith. She attended school here and then went to Montreal to reside. In 1922 she was married at Morrisburg to Charles Preston of Montreal, who survives. They came to Mariatown in 1936 after her husband had opened a barber business here and have since resided there. Her life was centered in her home, but she was always anxious to extend a kind and helping hand to all. She was a member of the Morrisburg United Church.

Survivors, besides her husband, are two stepsons, Ernest Preston of Montreal; Austin Preston of Ottawa; one brother, Alexander Smith of Mariatown; and three sisters, Mrs. William Labelle, Mrs. Alice Dill of Mariatown and Miss Grace Smith of Toronto.

The remains were taken to the Jarvis Funeral Home, Morrisburg, where service was held on Thursday morning at 10.30, in charge of her pastor the Rev. M. Reader of the United Church here. Interment was in Fairview cemetery.

WILLARD — BROWN

On Saturday, August 26th, Hart House Chapel, Toronto, was the setting for the marriage of Valerie Patricia Hurst Brown, daughter of Mr. and Mrs. James Alexander Brown of Toronto, to Mr. Beverley Keith Willard, son of Mr. and Mrs. Harold Deeks Willard of Brockville. Rev. Robert Mercer officiated.

Given in marriage by her father, the bride wore an effective ballerina style gown of pink nylon tulle over organdy. The bodice was diagonally draped and had a high ruffed collar, dropped shoulder line and long full sleeves, pointed at the wrists. Her finger-tip veil was held with a matching Mary-Queen-of-Scots head dress and she carried a cascade bouquet of Rubrum lillies. Miss Yvonne Bateman, in pink tulle over Periwinkle blue taffeta was maid of honour. Mr. Ralph Casselman, of Brockville was groomsman, and the usher was Mr. Ireal (Don) Mason.

After a reception at the Windsor Arms Hotel the couple left on a wedding trip to Northern Ontario, and will reside in Toronto.

Special Services



WITH EVANGELIST
MARY EMERSON
SINGER, PREACHER, MUSICIAN
SEPTEMBER 10—24th
SERVICES:
Sunday—11 a.m. & 7.30 p.m.
Nightly—8 p.m. Except Monday and Saturday

ALL ARE WELCOME

The Pentecostal Tabernacle

Have You Visited
THE
WALRICH HOTEL
LATELY?
in Morrisburg
REFRESH YOURSELF WHERE THERE'S
COMFORT

GOING FISHING?



Now the fishing season is in full swing. Now, too, is the time to remember, and observe, the fishing regulations. There's a reason for them.

The number of fish available for each season is estimated. The authorities then balance this against the expected number of fishermen to establish catch limits. This is done for your protection to provide a continuing supply of game fish for the future. To permit full growth, minimum lengths are set for various species of fish which may be taken.

Take Black Bass, for example. The maximum catch allowed in Ontario is six per day and the minimum legal length is 10 inches. Only by observing regulations like these will you be sure of enjoying this sport in the future.

CARLING'S
THE CARLING BREWERIES LIMITED
WATERLOO, ONTARIO

NATURE UNSPOILED . . . Yours to Protect . . . Yours to Enjoy
D1155

WE ARE NOT PAINTERS
We Are Plumbers
But Our Work Is
Clean and Dry
We Ream Our Pipes
Not Our Customers
CENTRAL PLUMBING & HEATING CO.
24 Hr. Service
PHONE 208
Our Work Guaranteed
MORRISBURG

Superb Flavour!

"SALADA"

VACUUM-SEALED

COFFEE

CHRONICLES OF GINGER FARM

by Gwendoline P Clarke

Cows are the cussedest things! They have just about driven us crazy this last week with their bawling. To make the best use of the pasture Partner switches the cows around from one field to another and also into a small patch of pasture at the back of the house. And what happens? Every time the cows catch sight of Partner they bawl their heads off, expecting him to turn them into another pasture—just the same as a spoilt child will bawl until he gets what he wants. After being the the backyard the cows were worse than ever because here they were able to get a good feed of apples . . . and they figured that was just what the doctor ordered.

One day while they were feeding near the house Partner asked me to keep an eye on them while he went up to the back field to fix a fence. "Mind they don't get into that barbed wire under the cherry trees," cautioned Partner. So I took my string beans and sat on the front step to cut them. That way, although I could not keep the cows in view all the time I could certainly see them if they got anywhere near the barbed wire. Everything was quiet and I thought how well they were behaving themselves—not coming near the barbed wire at all. But suddenly there was one terrific bellow—like an animal in pain. I jumped to my feet . . . and away went the beans, of course. I ran to the back of the yard . . . there was Drowsey, one of our Durham heifers — complete with horns—with its head right through the wire fence. Now what to do! I remember Partner always thought it advisable in such an emergency to approach quietly and cut one of the fence wires to release the cow's head. He had explained to me that if left to pull herself loose she was liable to do a lot of damage to the fence. I could well believe that as I watched this heifer pulling and tugging, this way and that, while I stood helpless—remembering that Partner had taken the fence pliers with him.

"Well," I thought to myself, "she's going to damage the fence anyway, so I might as well help her do it." So I got into the next field and walked along very quietly until I was facing the heifer. I could see that if I could only get one horn back through the fence she might manage to get the rest of her head free without too much trouble. So I grabbed one horn with both hands and hung on for dear life. Together we rocked back and forth—the heifer, the fence and I. One time she pulled back so far I thought the whole fence was going—and I with it. Finally the heifer quieted down a bit and I managed to get the tip of her horn through the square wire mesh. Sure enough, that was all that was necessary. In a few seconds Drowsey had her whole head, horns and all, free once more. She backed hurriedly away and then to my surprise she came running up to the fence again, pawed the ground and bellowed like a bull. Whether she was mad at me or the fence I wouldn't know—but fortunately she didn't try getting her head tangled up any more. I might add that all the time I was doing the mercy act the other 14 cows were also grouped around the fence bawling lustily. They didn't make the work any easier because I knew what would happen if the fence should collapse. Honestly, cows are the cussedest things—if you'll excuse the expression.

* * *

Sunday afternoon we had another cow adventure. Daughter and one of our nieces were here for the weekend so we went to the back of the farm looking for chokecherries. We also wandered into one of our neighbors' fields where there were about 30 head of cattle. Immediately they saw us they came across the field on the run. Have you noticed—cows are the most inquisitive things besides being cussed. As they came nearer we turned and faced them and they stopped dead. We walked on and they came after us again. Then Tippy came running out of the bush and put them to rout. I called her off, thinking the cattle would now be ready to leave us alone. But no, back they came again. We had only a little way to go to reach the fence so niece Babs took to her heels and was over it like a shot. Daughter and I were not really alarmed, although if you get in among a herd of strange cows you never can tell . . .

* * *

Which reminds me—a few weeks ago we had a visit from two government inspectors, tracking down Dutch elm disease They told us that across the road there appeared to be no one at home but that a huge, angry bull had chased them out of the field; They didn't find out whether the elm trees on that farm were diseased or not.

* * *

So there you have it—although I had no idea I was going to fill this column with cows when I sat down to write it.

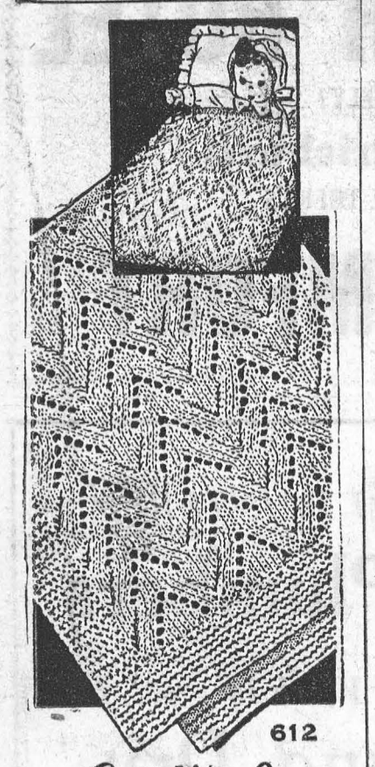

612

Laura Wheeler

For that Somebody New — a pretty gift! In knitting worsted or 3 strands of cotton. Easy pattern-stitch; garter-stitch border.

Knit a carriage-cover or afghan for Baby. It's light but warm. Pattern 612; knitting directions.

Laura Wheeler's improved pattern makes crochet and knitting so simple with its charts, photos and concise directions.

Send **TWENTY-FIVE CENTS** in coins (stamps cannot be accepted) for this pattern to Box 1, 123 Eighteenth St., New Toronto, Ont. Print plainly **PATTERN NNMBER**, your **NAME** and **ADDRESS.**



Just My Type— Michelle Hildebrand examines the tattooed blood type marking on Sally Christian after civilian defense committee approved a plan for blood type tattoos on all citizens. Both girls volunteered to become marked women when they learned the tattoos are neither painful or unsightly and may save their lives should they require treatment after an A-bomb attack.

ANNE HIRST
Your Family Counselor



"Dear Anne Hirst: My husband and I are asking for your advice. We married young, fourteen years ago. We had a hard time of it. But we both worked together. Now we are financially well off, our own home and a good business, which we both work in. We have a son and a daughter. You could look the world over and never find a more devoted couple——

"Until a year ago.

"Then my husband changed. Complained about everything and stopped taking us places. By accident, I found a letter to him from another woman.

"That night we discussed it calmly. He had fallen in love with her. Thought often of leaving me, but could not bring himself to it, when I was 'so kind and good to him.' He was almost crazy, trying to end the affair before I found out.

I STUCK BY

"So I tried to help him forget her. I thought I had. But he grew worse than ever. I could not please him in anything.

". . . . He finally told me that he had stopped seeing the girl, as he had promised — but he couldn't get her off his mind. He said he could not stand being dishonest or mean to me any longer. He asked me to stick by him and be more understanding when he got in these moods.

"I am not sure that he loves me any more. But I'm willing to do this (or anything you say) because I love him.

"We have talked about my taking the children and leaving for a while, so he could work it out better by himself. We have discussed his going away for a change, too. He does not want either.

"He seems to want her, and me too. We are so mixed up!

MRS. R. N."

* You are being wise to stand by your husband now.

* He never needed you more. Just by being there when he comes home, treating him with sympathy and understanding, and overlooking these dark moods that make him so difficult, you are giving him exactly the moral support he needs.

* It is difficult for a wife to realize what her husband goes through during such a time. Obsessed by the memories of the other girl which creeps upon him, he is miles away from his wife for a while, so withdrawn that he seems a stranger. All the time, he realizes that these moods are disloyal and he is in bitter and ashamed conflict with himself.

* When he is like this, let him alone. Busy yourself with household tasks, or reading, or the radio, or go off with the children for a while. Keep in a cheerful mood, as though nothing unusual were happening.

* Other times when he is more like himself, go out together to places you know he enjoys. Avoid any mention of the past, and let him see that your pleasure is just being with him. Talk about the children's future (and yours and his) and so draw him gradually back into family plans where his advice is needed. Gradually these memories that distract him will withdraw and he will become again the husband and father you all love so well.

* As for his church habits you mention, ask him now and then to go with you and the children — but don't press it. You are on the right track.

* Your husband does indeed love you, or he would not be so communicative and so humble. He is appreciating all you do, whether he says so or not. Believe in this, and look toward the future with hope and with faith.

The wife who forgives her husband's infidelity must use all her tact and tenderness to draw him back again into the family circle. Anne Hirst is here with practical counsel to help. Write her at Box 1, 123 Eighteenth St., New Toronto, Ont.

CROSSWORD PUZZLE

ACROSS

1. Manufactured
5. Likely
8. Repose
12. Vocal solo
13. Reclined
14. Silkworm
15. Arabian tambourine
16. Agreeable
18. Flow back
19. Employ
20. Sounds
21. Wooden hockey ball
22. Bridge
25. Representative
26. So may it be
32. Surveying instrument attachment
33. Inborn
35. Rodents
36. Comforted
38. Sudden blast of wind
40. Anger
41. Couches
44. Pagoda
46. Kettle
49. Is earlier
51. Aperture
52. Sheltered
53. Weary
54. On the ocean
55. Curtain holders
56. Reverse curve
57. Headliner

DOWN

1. Companion
2. Kind of horse
3. Fiendish
4. Organ of hearing
5. Swiss mountains
6. Least brilliant
7. Ship's rope
8. Sound amplifier
9. Ireland
10. Trigonometrical function
11. Labels
17. Mindanao tribesman
19. Importune
22. Deserters
24. Keystone State founder
25. Hold back
26. Yale
27. Curves
29. Progress marker
30. Night before
31. Man's nickname
34. Continent
37. Aquatic animals
39. This country
41. Box
42. Pedestal part
43. Nourish
45. Requests
47. Olive genus
48. Rip
50. Even score
51. Owns

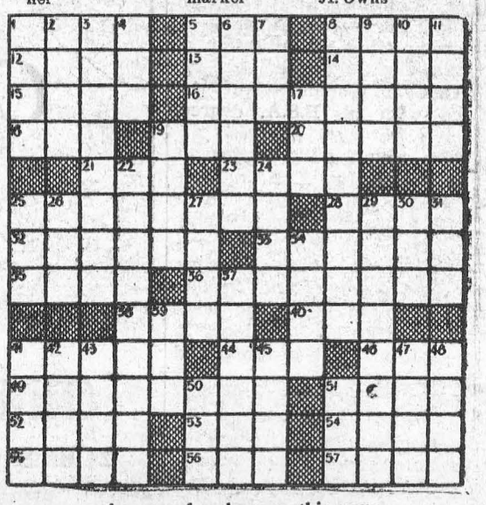

Answer elsewhere on this page.

Think It's Too Hot? Too Cold? Read This!

Would you like to feel "well off" in spite of today's heat? Then look at some of the official figures on earth's hot and cold places, gathered by the National Geographic Society.

There's Azizia, in northwestern Libia, for example, where the highest temperature ever officially recorded, on September 13, 1922, was 136.4 degrees Fahrenheit.

The United States also has a hot spot or two. An official reading of 134 degrees has been taken in Death Valley, southeastern California, where the United States Weather Bureau has a station on the valley's edge.

Along the coast of the Persian Gulf in southern Iran unofficial temperatures of 150 to 180 degrees have been recorded in the boiling sun. The town of Ahwaz claims it gets up to 150 degrees or more, while on Abadan Island, at the top of the gulf, the mercury in unprotected thermometers has been reported to climb to a lofty 189 degrees.

For those interested in seeing how low the mercury can drop—the place to visit is the northern Siberian village of Verkhoyansk. Temperatures there hit 90 degrees below zero in February, 1892—a reading still recognized as the world's record for subfreezing climate.

Paper Dress Patterns Now 100 Years Old

Winifred Pegler, editor of two publications which specialize in providing patterns for the home knitter and dress maker, recently gave a most interesting talk in the B.B.C. Overseas Service on the making of paper patterns for women's clothing. Although home dressmaking has played its part in women's lives since time immemorial it is only in the last hundred years that paper patterns have been available. This revolution in home dressmaking came about, surprisingly enough, through the famous cookery expert, Mrs. Beeton. She visited Paris with her husband and arranged for a regular supply of French fashion plates to be sent to them for inclusion in their monthly publication, "The Englishwoman's Domestic Magazine." These plates became so popular that people wanted to copy them and Mrs. Beeton decided to cut patterns from them which would be supplied to readers on application. These enabled all English women to be fashionably dressed, a distinction enjoyed before only by those who had money to employ a professional dressmaker.

Statistics show that more and more women throughout the world are now studying dressmaking and making their own clothes but probably few people stop to think how paper patterns are evolved. A great deal of creative and technical skill is needed to make a good one. Fashion staffs in London, Paris and New York send designers all the latest fashion news. The designer digests this information, puts her ideas into a sketch and a finished model garment in muslin is made from this. A photographed copy of the final drawing, with a written description of the garment and all necessary details such as suggested fabrics in which to make it, is then sent to the pattern-making department and given to a highly skilled cutter. She achieves the almost miraculous feat of transforming a flat sketch into shapes that, when assembled, will become a fashionable garment. These shapes are then traced on to heavy paper which eventually becomes the Master Pattern. A tissue is cut from this and sent to a dressmaker who has not previously seen the design. She makes the garment in one of the suggested materials and for the first time this is tried on a living model. Everyone connected with making the pattern attends this fitting and every detail is checked. The dress and the artist's drawing must correspond exactly because the drawing will be the picture on the envelope containing the pattern and the finished garment must look exactly like the picture. The second stage of constructing a paper pattern is the writing of easy-to-follow instructions with simple sketches as guides to the various stages of making. Patterns of different sizes are then cut and a chart drawn, giving cutting-out diagrams for use with materials of different widths. Last of all the patterns are cut from the master which is placed on thick piles of tissue paper and the outlines cut by hand with a fine blade. The pieces are then folded and packed together with instructions in their envelopes.

Miss Pegler pointed out that the very first paper patterns were direct copies of Paris models. This practice was soon discontinued and for nearly a century patterns were made by an individual designer. This year, for the first time since the 1850's, direct copies of French models are being made in paper patterns for the home dressmaker's use. These models are rather complicated but there are many good easy-to-make patterns on sale. The home dressmaker can have complete confidence in them for the main consideration of the designers, after correct fashion detail, is to create a garment that is as simple as possible to make. "Experts have given it every attention," said Miss Pegler reassuringly.

STUDY AT HOME

GRADE XIII

With the expert help of Wolsey Hall Correspondence Courses, you can now prepare for Senior Matriculation in your own home in leisure time while continuing day-time employment. Personal attention assured by a staff of 100 qualified teachers. Low fees, payable by instalments. Prospectus from G. L. Clarke, B.A., Director of Studies, Dept. OW13

WOLSEY HALL, HAMILTON

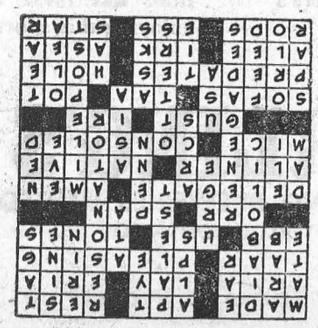

THE SUNDAY SCHOOL LESSON

By Rev. R. B. Warren, B.A., B.D.

John Mark, Who Made Good

Acts 12:12, 25; 13:4-5, 13; 15:36-40
Golden Text: I can do all things through Christ which strengtheneth me. Phil. 4:13.

Everyone thrills to the story of an individual who, though once labelled a "failure," emerges ultimately a "success." It was so with John Mark. He had a mother who prayed and who opened her house for others to gather and pray, when Peter lay in prison. Barnabas, a cousin, and Saul, took Mark with them to Antioch from Jerusalem. Then when they were Divinely called to take the Gospel to the Gentiles, they took John also to minister. When they had gone through Cyprus and were turning up into Asia Minor, John departed from them and returned to Jerusalem. Paul regarded this as failure and refused to allow Mark to accompany him on his second missionary journey.

Just how serious was this failure, we do not know. Perhaps he should never have gone. The Holy Ghost had said to the Church at Antioch, "Separate me Barnabas and Saul for the work whereunto I have called them." Mark had no such Divine call. He just went naturally with these men who had brought him from Jerusalem. Perhaps the rigors of the road deterred him. Perhaps he became lonesome for Mother and the spacious home at Jerusalem.

John Mark made good. Even Paul came to recognize it. From prison in Rome, in his last letter he wrote, "Take Mark, and bring him with thee: for he is profitable to me for the ministry." II Timothy 4:11. Tradition represents him as the close attendant and interpreter of Peter, and as the writer of Peter's teachings. So we have the Gospel according to Mark. His conversion probably took place at the prayer meeting in his mother's house when Peter came there from prison. Thus it would be natural for Peter to call him "my son." I Peter 5:13. Through the power of Christ, we can all be successful.

Freedom in a democracy is the glory of the state, and, therefore, only in a democracy will the free man of nature deign to dwell.

—Plato.

Here's Speedy Relief for

Tender, Aching, Burning Feet

Your feet may be so swollen and inflamed that you think you can't go another step. Your shoes may feel as if they are cutting right into the flesh. You feel sick all over with the pain and torture; you'd give anything to get relief.

Two or three applications of Moone's Emerald Oil and in a few minutes the pain and soreness disappears.

No matter how discouraged you have been, if you have not tried Emerald Oil then you have something to learn. Get a bottle today at all druggists.

SPLITTING HEADACHE



RELIEVED IN A JIFFY!

And the RELIEF IS LASTING

For fast relief from headache get INSTANTINE. For real relief get INSTANTINE. For *prolonged* relief get INSTANTINE!

Yes, more people every day are finding that INSTANTINE is *one thing* to ease pain fast. For headache, for rheumatic pain, aches and pains of colds, for neuritic or neuralgic pain you can depend on INSTANTINE to bring you quick comfort.

INSTANTINE is made like a prescription of three proven medical ingredients. A single tablet usually brings *fast* relief.

Get Instantine today and always keep it handy

Instantine

12-Tablet Tin 25¢

Economical 48-Tablet Bottle 69¢

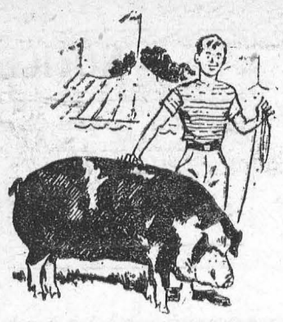

.. Fall Fair Time In Ontario ..

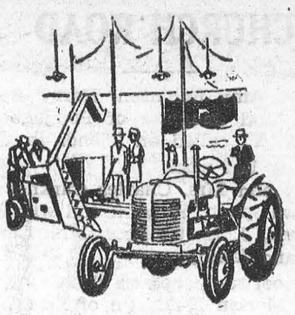

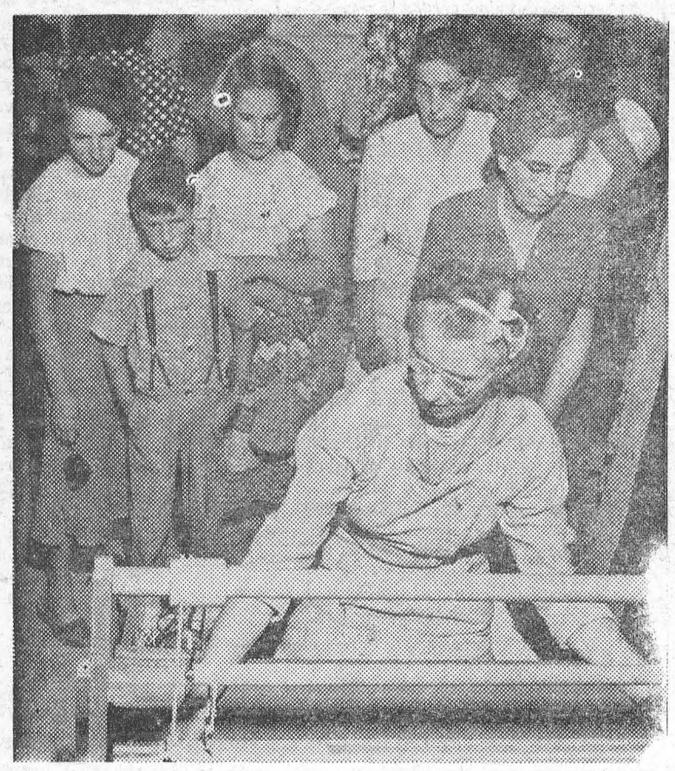

Miss Elizabeth Banigan, of Community Programs, Department of Education, gives a weaving demonstration at the Department's display of Handicrafts at the Ingersoll Fair.



The Baby Show was one of the big features of the Ingersoll Fair. Here are the three winners and their mothers ,in the six month and under class. Mrs. Len Gilham, of Ingersoll with David, first prize winner, and Mrs. Fred Crane, and Mrs. Norman Bain, both of Ingersoll, with the second and third prize winners respectively. This class drew nineteen entrants.



Bertrum Harris, of Salford, gives a running description of the 2.21 Trot or Pace at the Ingersoll Fair.

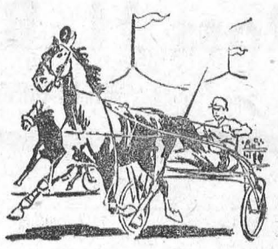

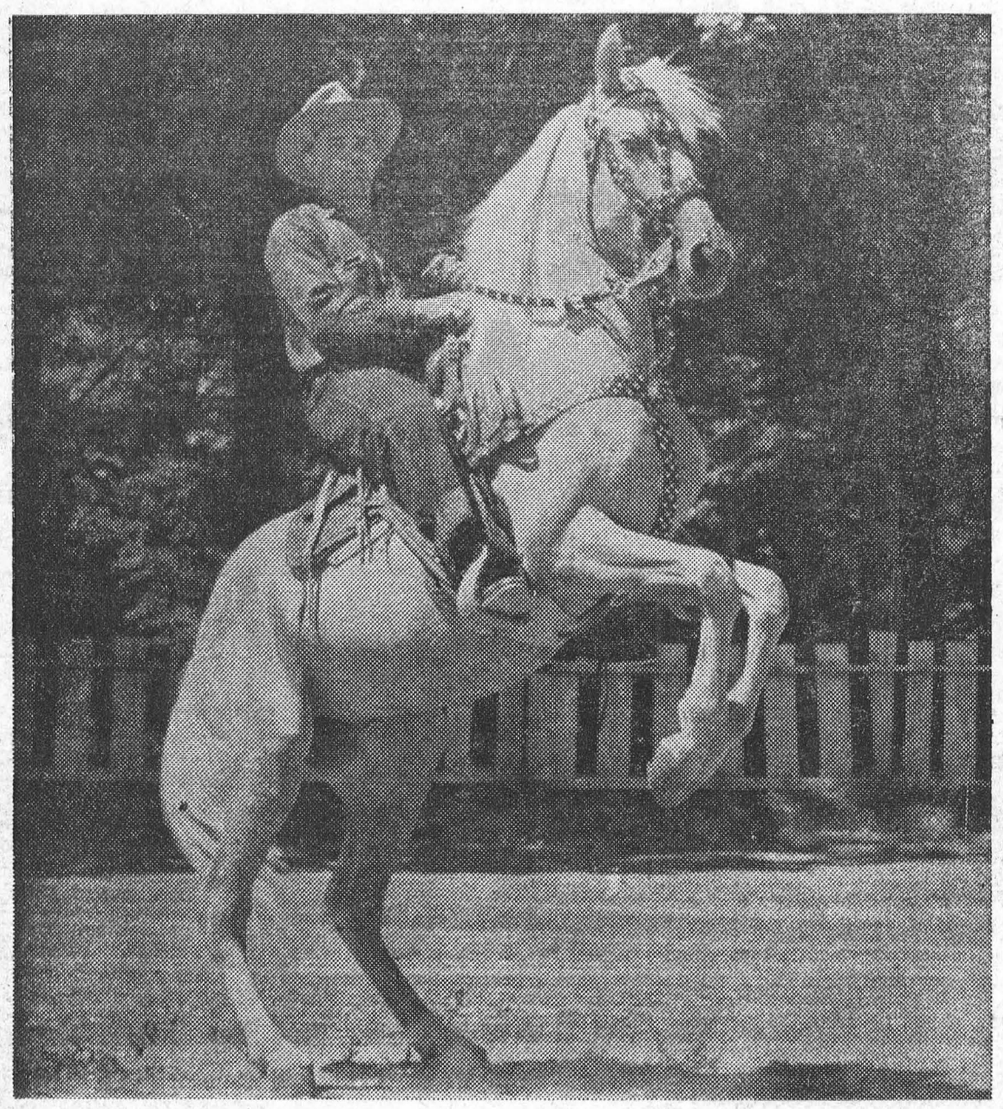

Bill Miller, of Ingersoll, with his well-trained Palomino, "Golden Tex" thrilled the crowds at Ingersoll Fair with his horsemanship, and bag of tricks.



The happy looking liitle girl is six-year-old Judith Anne Nickling, who appears to be great friends with "Fifi" (Canada's outstanding Clown"—so he says!)

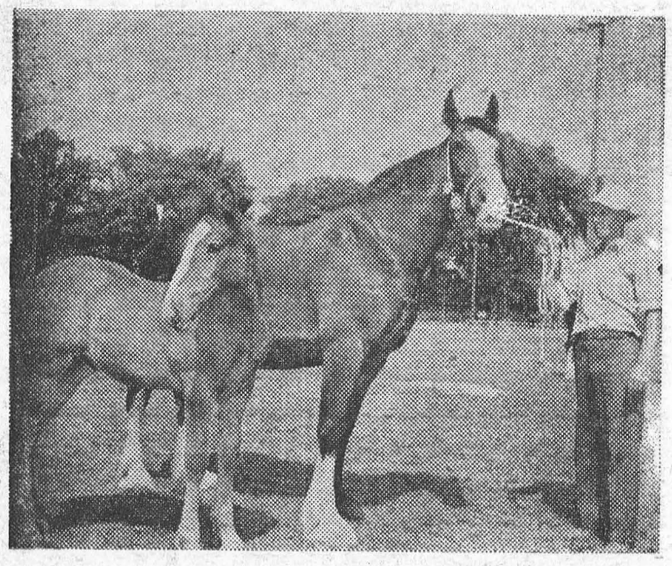

Mr. Walter Brown, R.R.5, Peterborough, wins two red ribbons at the Peterborough Fall Fair, with "Bauline Lady" and her foal, winning in Brood Mare and Foal Class and Registered Clysdale Foals.



Miss Sandra Ironside, of Arva, captured first place in the Shetland Pony Team Class. The young lady also displayed expert horsemanship to carry off top honors in several other classes at the Ingersoll Fair.

THE
PICTURES SHOWN
ON THIS PAGE
Were Taken By The
Molson's
PHOTOGRAPHER
As A Public Service

CHURCH ROAD

Mrs. Amy Robinson, Harry Robinson and daughter of Poughkeepsie, N. Y., called on friends in this vicinity last week.

Mr. and Mrs. Charles Carkner of Ottawa spent the week end with his brother, J. M. Carkner, Mrs. Carkner and family.

School re-opened on Tuesday with Miss Marian McMartin of East Williamsburg in charge.

Mrs. Robt. Froats has been on the sick list. Hope she is better soon.

Mr. and Mrs. J. M. Carkner and Lois, Mr. and Mrs. C. Carkner spent Sunday with relatives at Madrid, N. Y.

Mr. and Mrs. Roscoe Conklin, of Rennsselaer Falls, N. Y., were Sunday guests with Mr. and Mrs. Claude Crowder.

Mr. and Mrs. Archie Crowder spent Sunday with Mr. and Mrs. Orval Crowder at Hoasic.

Mr. and Mrs. Clare Dafoe moved to Morrisburg last week.

Mrs. Eva Casselman spent Sunday evening with Mr. and Mrs. Archie Crowder.

Mr. and Mrs. Lyden Swerdfeger, Cornwall spent the week end and Labour Day with Mr. and Mrs. Ralph Schwerdfeger.

Mrs. W. T. Holland of Beaverton, Ont., improved the appearance of a number of farm buildings in this district with a new coat of paint last week.

1 Used Farmall H Tractor; 1 Used McCormick W-4 Tractor; 1 Used Case Model S Tractor; 1 Used W-30 Tractor; 1 Used Fordson Tractor; 1 Used A-C Model C Tractor; 2 New Farmall A Tractors; 1 New Farmall Cub Tractor, 1 New Farmall C Tractor, 1 Used McCormick No. 12E Ensilage Cutter, 1 Used M.-H. 16" Ensilage Cutter; 1 Used Deering Corn Binder, 2 Used McCormick Corn Binders, 1 Used Case one-row Corn Picker, 2 New A-7 McCormick Ensilage Cutters.

Ross H. BECKSTEAD

WILLIAMSBURG, ONTARIO

CAMEO THEATRE

FIRST EVENING SHOW STARTS AT 7.30 P.M.
MATINEES ON SATURDAY AT 2.30 P. M.

Thurs.-Fri.-Sat.—

FRANCIS

Donald O'Conner & Patricia Medina
Zazu Pitts, Ray Collins and
John McIntyre
DON'T MISS THIS ONE

Mon., Tues., Wed.—

Christopher Columbus

Frederic March, Florence Eldridge
TECHNICOLOR

Thurs., Fri., Sat.—

INDIAN SCOUT

George Montgomery, Ellen Drew

Law of The Barbary Coast

Gloria Henry, Stephen Dunne

FOTO NITE

THE SHOW WITH THE

- BIG CASH OFFER
- EVERY
- TUESDAY (Attendance Night)
- AND
- WEDNESDAY (Stage Show)

NEXT OFFER:

$105

NOTE:

If you attend theatre on Tuesday Nite, make sure to sign an attendance card available from doorman and be eligible for Wednesday night Cash Offer.

We carry in stock:
REFRIGERATORS, ELECTRIC STOVES, OIL HEATERS,
COAL STOVES

FARM MACHINERY
Tractors — Plows — Manure Spreaders

SPECIAL
1 5-H.P. GARDEN TRACTOR AT A REASONABLE PRICE

ALL ELECTRICAL SUPPLIES
GIBSON REFRIGERATORS, STOVES, WASHERS

J. D. DAIN and Co.



GOOD CITIZENSHIP IS A LOT OF LITTLE THINGS

GOOD CITIZENSHIP *is a lot of little things*

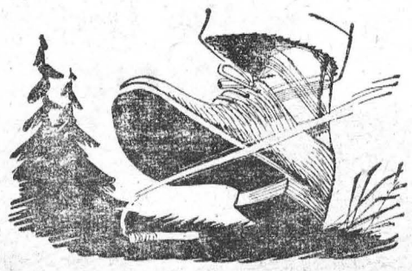

FIRES CAN BE COSTLY

In Canada last year, an estimated four million dollars worth of valuable timber was destroyed by forest fires. Many of these started as a result of carelessness. Help reduce this threat to one of our most important natural resources. When in the woods, never leave a live camp fire. Be sure cigarettes and matches are safely out before throwing them away. Set an example yourself, and impress on others the need for care at all times. It's "Good Citizenship".

BRADING'S
Capital Brewery Limited,
Ottawa

This series of advertisements is planned to help make your community the best place to live in.

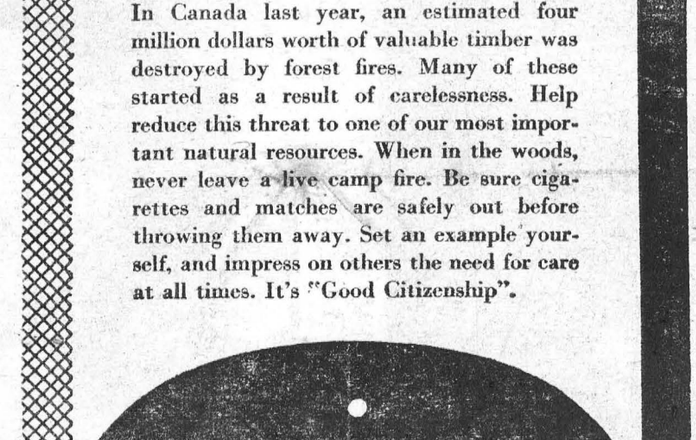

DROP IN OR PHONE FOR A DEMONSTRATION

OF THIS HOOVER

N. McGILLIS HARDWARE

MAGAZINES

M. A. CAMPBELL
Subscription News Service
Phone 35;

Special Bargains Now Available

15-8p.

NOTICE

SEVERAL LOADS OF CINDERS — available for fill.
PHONE 71,
Morash Foundry Ltd.
32-3c.

Calfhood Vaccination Notes

TO THE FARMERS OF
DUNDAS COUNTY

ARGUMENTS AGAINST CALFHOOD VACCINATION

No legitimate reason can be given for discontinuing the practice of calfhood vaccination. Approximately a million calves have been vaccinated to date and only in a few instances have complaints been voiced These may be summarized as follows

(1) A few breeders have claimed that calves vaccinated at six to nine months of age may not conceive readily when they reach breeding age. This argument does not withstand the practical test: a careful survey has revealed that this is not true. At no time has the failure to conceive been due to calfhood vaccination.

(2) There are those who still maintain that it is dangerous to vaccinate calves with a living vaccine when the herd is blood-negative— that is, listed or under listing This statement is entirely without foundation, because we have learned by experience that calfhood vaccination has been practised and vaccinated calves maintained in the same building as the blood-negative adult animals, without any evidence of spread of the disease.. Since Strain No. 19 is not a transmissible strain, no owner or breeder should hesitate to use it on each and every heifer calf.

(3) It has been said that the degree of protection afforded by the vaccination procedure diminishes after the first and second gestation. Here, an owner may re-vaccinate if the infection rate in his herd is high. However, the interval of time which elapses between calfhood and maturity in an animal is usually sufficient for the owner to build up a Bangs-resistant herd (May 2nd, 1950—A. L. MacNabb, Principal, Ontario Veterinary College).

Dundas County Federation of Agriculture
ERIC CASSELMAN, President. DON ROBERTSON, Sec'y.

PICADILLY
Theatre Williamsburg

THURS., FRI., SAT., SEPT. 7—8—9—
HOLIDAY INN:—A musical. A picture you will not want to miss. Starring Marjorie Reynolds, Bing Crosby and Fred Astaire. Also on the same program a short subject, HOTAIR ACES.

MON. TUES., WED., SEPTEMBER 11—12—13—
FORCE OF EVIL:—Here's a two-fisted thrill-packed story that for the first time on the screen tells the whole insdie story of an amazing racket. Starring Beatrice Pearson, John Garfield and Thomas Gomex. ADULT ENTERTAINMENT. ..... ALSO.....
ROSE OF SANTA ROSA:—An action musical that's terrific. Starring Patricia White, Eduardo Noriega and the Hoosier Hotshots.

THURS., FRI., SAT., SEPTEMBER 14—15—16—
TIGHT LITTLE ISLAND :—It's the season's biggest laugh show. Starring Joan Greenwood, Basil Radford and James Robertson Justice. ALSO
LAW OF THE LASH:— His cracking whip brought justice to the West. Starring Mary Scott, Al "Lash" La Rue and Al "Fuzzy" Knight.

COMING SOON:—THE GREAT SINNER (ADULT ENTERTAINMENT) and "CHICAGO DEADLINE".

FUNERAL AND AMBULANCE SERVICE
TRAINED ATTENDANT IN CHARGE
G. LEONARD KECK
Phone 130 Day or Night Morrisburg, Ont.

Get Ready For Fall

CHECK YOUR STOVE AND FURNACE PIPES for some of these nights you will be glad to have a little heat. Be sure that your pipes are thoroughly cleaned, and replace the ones that are doubtful. Our stock of Pipes, Galvanized and Black, is complete. Also dampers, elbows, tess, Wall and floor thimbles, Stove Guards and Stove Boards.

OUR PRICES ARE RIGHT

A GOOD TIME TO PAINT

Lowe Bros. High Standard Paint and Valspar Varnish, the finest that money can buy. They both last longer and give that extra fine finish at no extra cost.

R. H. Bradfield & Co.
HARDWARE PHONE 10
Agents for Frigidaire

TRY LEADER "WANT ADS".

Girls Wanted

AGED 16 to 25

TO LEARN KNITTING OR LOOPING

Apply in person to

MORRISBURG HOSIERY CO.

Morrisburg, Ont.

M. A. CAMPBELL

General Insurance

Phone 357 Morrisburg

Graham Froats

FIRE, WIND, HEALTH & ACCIDENT, CO-OP AUTO, and CO-OP LIFE

INSURANCE

Telephone 614 r 6

Williamsburg Ontario

ARTHUR FLYNN

BARRISTER, Etc.

MORRISBURG ONTARIO

"THE SERVICE OF SIGHT"-

J. MILES WHITTAKER

Optometrist

MORRISBURG -:- ONTARIO

Specialist in Correcting

DEFECTIVE VISION AND EYESTRAIN

Office Hours

9 to 12 noon; 1.30 to 5.00 p.m.

Saturdays, 9 to 12 noon.

Evenings by Appointment

Telephones:

Office 18W Residence 1o

HAVE YOUR EYES EXAMINED AND SAVE YOUR VISION

RAYMOND H. ARMSTRONG

Barrister, Solicitor, Notary, Etc

Office Phone 24 — Residence 27

MORRISBURG - ONTARIO

EX-SERVICEMAN'S

24-HOUR

TAXI & AMBULANCE SERVICE

PHONE 181

For Prompt and Courteous Service

EVERY PASSENGER INSURED

SPECIAL RATES ON

Funerals, Weddings, and

Out of town Trips

2 CARS—NO WAITING

DRIVERS:

Bruce Casselman

Arthur Casselman

Elmer Jannack

Day or Night

Taxi Service

MORRISBURG, ONTARIO

Phone St. Lawrence Hall, or

Residence 611—15

Skinny men, women gain 5, 10, 15 lbs.

Get New Pep, Vim, Vigor

What a thrill! Bony limbs fill out; ugly hollows fill up; body loses its sickly, "bean-pole" look. Thousands praise Ostrex, weight-building tonic. Enriches blood; aids appetite, digestion, so food gives you more pep, nourishment, puts flesh on bare bones. Don't fear getting *too* fat. Stop when you reach weight you desire. Introductory size *only* 60¢. Try Ostrex Tonic Tablets for new pounds, new pep, vim and vitality, today. At all druggists.

WILLIAMSBURG

Mr. Frank Crobar and daughter Gean of Iroquois spent Sunday with Mrs. Lyda Empey and Mrs. Mary Lane.

Congratulations and good wishes are extended to Mr. and Mrs. Chas. Herriman from their many friends on the occasion of their 50th wedding anniversary, which they will celebrate on Tuesday, September 12.

Mr. and Mrs. Merton Saddlemire and Miss Beatrice Saddlemire spent a few days at Gananoque visiting with Mr. and Mrs. Calvin Saddlemire and Gerald.

Mr. and Mrs. Stewart G. Barkley and daughters Elizabeth and Judith Ann of Ottawa were guests over the week end and Labour Day at the home of Mr. and Mrs. L. C. Barkley.

Mrs. Lorraine Hamilton of Ottawa spent the holiday and week end here at the home of Mr. and Mrs. David Shaw and David Jr., and Mr. Harley Buchan.

Miss Iva Whitteker of Ottawa was a week end visitor at her home here with her parents, Mr. and Mrs. Edwin Whitteker and Mr. and Mrs. Walter Whitteker.

Mrs. Maude Thorpe of Brockville was a week end and holiday guest here with her sister, Miss Eva Myers

While visiting with her grandparents, Mr. and Mrs. L. C. Barkley, and other relatives here, Mrs. Fred Piche (nee Jeanne Strange) of Merlin, Ont., spent Thursday with Miss Marion Smith at Rowena.

The many friends of Mr. Henry Barkley are pleased to learn that he is convalescing at his home after a recent operation for appendicitis at the Memorial Hospital, Winchester.

Mr. and Mrs. Garnet Locke returned to their home at Detroit, on Monday after visiting with their many relatives and friends in this community.

Flt. Sgt. and Mrs. Keith E. Saddlemire have returned to their home at Clinton, Ont., accompanied by their little daughter Sherril, who spent the past month here with her grandparents, Mr. and Mrs. Merton Saddlemire.

Miss Betty Strader, Reg. N., of North Bay is holidaying here with her parents, Mr. and Mrs. George W. Strader

Mr. and Mrs. Elmer Mifflen and son Keith of Merlin, Ont., and Mrs. Martha Boyd of Morrisburg were Friday visitors of Mr. and Mrs. L. C. Barkley.

Miss Carole Fisher of Cornwall spent the past week here with Miss Aileen Barkley.

Sgt. Major J. Dwayne Shaver, Mrs. Shaver and son Roy have arrived at Shilo, Man., from Ottawa where he will take up his new duties, having been promoted to that rank.

Mr. and Mrs. James D. Becksted of Cornwall spent the past week visiting here at the home of Mrs. Edgar McIntosh, Mr. and Mrs. Strader McIntosh, and Mr. E. M. Beckstead and Mr. and Mrs. Dwight Beckstead.

Mr. and Mrs. Kenneth Marcus and Donald McIntosh all of Toronto, spent the long week end here with their parents, Mr. and Mrs. Strader McIntosh.

Mr. Ellis Hanes and Mr. and Mrs. Grenville Newlands of Ottawa, spent the week end and holiday here with Mr. and Mrs. Donald Barkley.

Mr. and Mrs. Russell Midkiff and Dwayne, Miss Gladys Shaver and Mr. Bill MacDiarmid, all of Ottawa, Mr. and Mrs. Cyril Bainville of Smith's Falls spent the week end at the home of their parents, Mr. and Mrs. Milton Shaver. The occasion was in honor of Mr. Shaver's birthday. We wish him many happy returns.

Mr. and Mrs. Ted Hall of Montreal has spent the past week end with Mrs. Audrey Barkley and Mr. and Mrs. Fred Cunningham all of town.

Miss Dora Merkley of Brockville and Mr. R. A. Merkley of Toronto were week end guests at the home of Mr. and Mrs. David Short and Mr. Henry Merkley.

The many friends of Mr. Henry Merkley are pleased to learn that he is making a satisfactory recovery from his recent illness.

Mrs. George W. Strader has returned to her home here after visiting for a few days with r. and Mrs. Earle a Watertown, N. Y.

Mr. and Mrs. W. A. Buckingham of Detroit, Mich., visited in town with the latter's sister, Mrs. R. F. Norval and Mr. Norval.

Jack K. Casselman left last week to resume his duties as school teacher in Northern Ontario.

Congratulations and the best of wishes from their legion of friends to Mr. and Mrs. Merton Saddlemire, who, on Wednesday, September 6th, celebrated their 45th wedding anniversary.

Mr. and rMs. Roland Auchmpaugh and Mr. and Mrs. Jackson of New York State were recenet guests in town with Mr. and Mrs. Merton Saddlemire and Miss Beatrice Saddlemire.

Miss Glenna Whitteker of Toronto visited here with her parents, Mr. and Mrs. Iden Whitteker over the week end.

Miss May Bliss of Syracuse, N.Y., and Mrs. Eva Bennett of Schenectady, N. Y., are spending several days here with their aunt, Mrs. Martha Weaver and cousins, Mr. and Mrs. Cecil Weaver and Miss Eugenia Algire and Mrs. Annie Algire and family.

Miss Moyra Ann Casselman of Toronto spent the week end and holiday here with her mother, Mrs. A. J. Casselman and Ramon.

Miss Sheila Hayes has arrived at her home here after spending some time with Mr. and Mrs. Dale Beckstead and children at Kitchener, Ont.

The regular monthly meeting of the Williamsburg W. I. will be held Tuesday evening, September 12th, in the IOOF Hall at 8 p.m. —Topic Agriculture and Canadian Industries Miss Beatrice Saddlemire. Roll Call ——An Edible Cereal Grown In Canada".

Mr. and Mrs. Gerald Patterson and baby Patricia of Ottawa spent the week end with Mr. and Mrs. Frank Merkley and Virgie.

On the occasion of their 38th wedding anniversary, Mr. and Mrs. Frank S. Merkley of Williamsburg were honoured on Sunday evening by a family dinner at the home of Mr. and Mrs. Emerson Harriman. Assisting Mrs. Harriman were her sisters, Miss Virgie Merkley and Mrs. Gerald Patterson. During the dinner a lovely wedding cake was placed before Mr. and Mrs. Merkley and a large table lamp was presented to them by their daughters. Although taken completely by surprise Mr. Merkley thanked the family for gift and good wishes and expressed the hope that they might all get together to celebrate their 60th wedding anniversary. The dinner was also in honor of their granddaughter Brenda Noreen Harriman, who celebrated her first birthday on September 3rd.

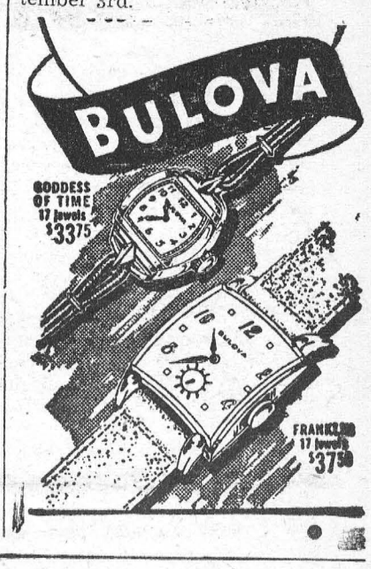

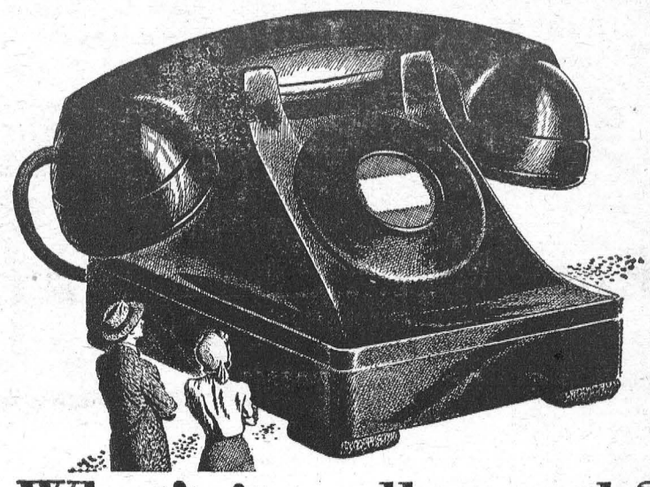

What's it really worth?

The smile of a shut-in who knows you haven't forgotten . . .

The rush of fire-trucks answering a frantic call . . .

The daily ordering of food for the family meal . . .

The friendly chat, the urgent reminder, the important business decision . . .

IT'S HARD TO MEASURE THE TRUE VALUE OF ALL THE THINGS YOUR TELEPHONE DOES FOR YOU.

YET TELEPHONE SERVICE is one of the smallest items in your family budget. And at the same time your telephone brings *twice as many* telephone users within your reach as it did ten years ago. Today, as always, your telephone is *big* value.

THE BELL TELEPHONE COMPANY OF CANADA

IF YOU ARE WAITING FOR A TELEPHONE, or for a higher grade of service, you have our assurance that you will have it just as quickly as we can provide the necessary facilities. Our continuing goal is to provide the kind of service to all who want it, when and where they want it.



Lock in the Lustre with SCARFE'S "BRANTINE" FINISHES

"Brantine" finishes seal in the beauty of every lovely surface. Protect outside doors and window sills with *Brantine Spar Varnish* . . . interior floors and trim with *Brantine 3 to 4 Hour Floor and Interior Varnish*. Ask your dealer about other Scarfe varnishes for long-lasting loveliness in your home.

EST. 1877

SURFACE SATISFACTION Scarfe's Varnishes · Paints Enamels · Wax

A Finish for EVERY Surface Inside and Outside!

6-49

BLACK LUMBER COMPANY

MORRISBURG, ONTARIO

SPORTSMANSHIP IN "CANADA UNLIMITED"



The nation's top golfers had gathered at Saint John, N.B. It was July 23, 1949 . . . and eight four-man teams were set to tee off. At stake was the annual inter-provincial golf team championship—classic struggle for the ownership of the Willingdon Cup.

Upsetting pre-tourney predictions, Quebec took the lead in the 36-hole contest. Ontario's last man on the 17th hole needed a 73 to even tie. In a brilliant last-ditch display he took a one-over-par 71. Ontario had won Canada's hardest-fought cup match.

Skill and keen sportsmanship put golf in the first rank of our summer sports. And together, skill with sportsmanship help you in work and play . . . keeping your scope for opportunity in Canada . . . unlimited.

Fairway Classic! in Canada Unlimited

O'Keefe's BREWING COMPANY LIMITED

F3-51P

Building Time

Try our products and prices. We have a good stock of lumber, roofing, siding, Insul-board, Donna-cona, Ten-Test, Gyproc and Beaver Board. Floorinfg and muuldings, fibre glass and rock wool insulation. Just the material you need for your job.

DOORS — Combination, panel and non-panel, also common screen doors.

Plywoods, masonite and tile for bath and kitchen walls. Frames and sash, and screens made to order, with very little delay.

Hardware, locks, hinges, all kinds of screening, glass, putty, paints, varnishes, brushes, boiled oil and turpentine, roof coating and caulking cement.

GIVE US A CALL—WE DELIVER PROMPTLY

BLACK LUMBER COMPANY

MORRISBURG, ONTARIO PHONE 222

LUMBER, TIMBER, MOULDINGS, Etc.

Two Names that MEAN Something

C. C. STUBBS & CO. L. D. WELLS, Prop.

DEPENDABILITY WORKMANSHIP

Authorized Dealer for "Rock of Ages" and the Best Imported Granites"

Cemetery Lettering promptly attended to at reasonable rates.

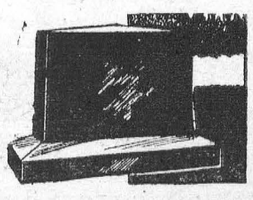

MORRISBURG. ONT.

P. O. Box 390 Phone 304

THE FARM FRONT
by John Russell

Writing a column like this, which appears simultaneously in a large number of Ontario papers, I am somewhat at a disadvantage regarding the time element. Over a week must elapse between my writing this and the time it appears in print. That being the case, if I try to comment on any current happening, the whole thing may be over and forgotten when you read it.

* * *

For instance, as this is written all Canada is in the grip of the railway strike. When you read this, the strike may be—and I sincerely hope WILL BE settled. But even if it is, I doubt if it will be forgotten. The automobile has come to play such a prominent part in our daily lives that most of us had entirely overlooked just how dependent we are on the services of the railroads. But now we have had a very rude reminder.

* * *

Who was originally to blame for the strike is a matter on which I wouldn't care to express an opinion; but I think the Queens' professor who tried to act as mediator wasn't far off the target when he said that both labor and management acted childishly.

* * *

However, even should the strike be settled by now, the problems it presented were so serious that it deserves deep consideration from every thinking Canadian, and especially from those who derive their living directly from the soil. So here is an Editorial—published while the strike was in its first week—from the Financial Post. I'm passing it along to you without any comment except to say that The Post's attitude, on most matters, is that of Management rather than Labor.

* * *

This Editorial was headed FARM LABOR GULF WIDENS, and ran as follows:

* * *

"Any hopes of a better understanding between organized labor and Canadian agriculture were blasted by the railway strike this week.

* * *

"Of all the innocent sufferers from a transport tie-up, as a class, the farmer is by far the hardest hit. Virtually everything he produces is of a perishable nature—some of his crops must be marketed in a matter of hours—and a very large proportion of his production normally moves by rail.

* * *

"Most ordinary manufactured goods can be stored for weeks or months with no deterioration in quality or appeal. The same applies to the great bulk of our raw materials, like metals, lumber, coal, etc. But it is a different story entirely when we consider agriculture.

* * *

"True, wheat and other grains, when matured are not of perishable nature and can be held almost indefinitely in proper storage. But few farmers who make grain-growing a business have facilities for long holding. In any case, grain-growing is confined to only one area of Canada. Elsewhere it is mixed or specialized farming and prompt marketing by rail is vital.

* * *

"With even meat animals, and before they have left the farm, there can be no long delays. Hogs, sheep, cattle and calves are all marketed at certain definite weights. The whole schedule of farming is based on them being marketed at those weights. If held beyond that, the cost of feeding increases sharply while quality and value deteriorate. To make first-class bacon, for instance, a hog must weigh around 200 lb. and reach that size at six months old. Once there, however, he must be slaughtered within a matter of days or his quality slumps.

* * *

"The CCF's hope of marrying into one party, labor and farmer, is as hopeless as most of their dreams."



Eyes Right!—That arrow on the picture is intended to guide your eyes over to the right, to notice the beautiful 20-karat diamond engagement ring. Well, okay, if you insist on looking to the left, that's French movie star Denise Darcel. The ring came from her fiance, Peter Crosby, real estate broker. They plan to marry in October.

SPORTS—&c
by A SIXBIT CRITIC

One of the most amazing sports novelties of this or any other season has turned up in the persons of the softball quartet known as "The King and His Court." (Actually it's a quintet, but as only four of the players appear at one time, there's no use quibbling over such a matter.)

* * *

When word first got around Toronto and its environs that folks would have the chance of witnessing a softball foursome playing against fully-manned teams, there was considerable shrugging of shoulders among the fans. The folks take their softball very seriously in those parts—almost, although not quite as seriously as they do their pet hockey team. In fact there are those who argue that the grade of softball played in and around what is sometimes tagged "The Queen City" is better and faster, as a whole, than it is anywhere else on earth.

* * *

That, of course, is taking in a whole heap of territory. But it's too hot, right now, for any heavy arguing; so we'll just say that Torontonians know good fastball when they see it, and let it go at that. So it's not too surprising that when they saw the advance notices of "The King etc." they took it as being something strictly for laughs—a bunch of clowns who would put on trick stuff between regular games, or something of the sort.

* * *

But as for the notion that four men—any four men—could get in there and even hope to make a showing against mighty outfits such as Tip Tops, Peoples, Robertsons and others of that ilk, it was just too ridiculous for words. "A smart promoter's brainstorm and maybe not too smart, at that," as one bystander put it. "They might get one fair crowd, just as a novelty, but after that they'll be playing to empty pews!"

* * *

However, as the ancient ditty put it, "Ain't it funny what a difference just a few hours make; and before Eddie Feigner—"The King"—and his cohorts had been in Toronto two days, they were the talk of the town. Prospective fans by the thousands were turned down, solely because the parks where the games were played weren't half big enough to accommodate those wishing to attend. And when you saw seasoned newspaper men—even sports writers! believe it or not—trying to spend their own personal money for tickets, and unable to do so, you may be certain that something exceptional was going on.

* * *

That "The King and His Court" are something more than just clever comedians is best evidenced by the game with the Tip Tops. The latter, in case you don't already know, are Champions of the World. And you may be certain that there's nothing they'd have liked better than to have crushed the opposing foursome, and driven them clear out of the park into Lake Ontario.

* * *

And the result? At the end of nine full innings of ball the score stood TIP TOPS — 0; THE COURT—0. The world's champions champions had made three hits and committed one error; the visitors had played errorless ball and made four hits. And of the Tip Tops' trio of bingles, only one of them had cleared the infield.

* * *

So you may take it from us, genteel reader, that this Eddie Feigner is really something out of this world, and his teammates aren't far behind him. A lot of Eddie Feigner's truck stuff is slightly over the borderline of illegality. But when he's in there pitching for keeps and sticking to more-or-less straight stuff, he has the other fellows fairly breaking their necks trying to get even a loud foul off of him.

* * *

Just what permanent effect "The King and His Court" might have on the game is interesting to think about. For one thing, within a year or less there will probably be half a dozen outfits trying to copy the act. We'll be invited to see three-man softball teams, two-man softball teams and even, possibly—although Heaven forbid—one-man ball teams, until the public finally turns sour on the whole thing.

* * *

But another effect might be that the softball solons, both here and south of the border, will give some prayerful consideration to a matter which, in our opinion and that of many more, has been too long neglected. In regular baseball they're looking for some way to give the pitcher a little better break—too many base hits, too many home runs, show pretty clearly that the batter has too much of an edge under the present rules.

* * *

In softball, just the reverse is true. The success of "The King and His Court"—99 games in 105 days—75 wins, 22 losses, four ties" points up, all too vividly, the fact that the pitcher has too much of an advantage to make for good all-round sport. For several reasons we personally never did develop into anything like a real, dyed-in-the-wool softball bug; and the principal of those reasons was that we very soon got tired of seeing batters come up to the plate, make feeble gestures in the direction of the ball, and then go out on strikes. A little more latitude for the pitcher in baseball—and a little less of the same in softball—would, we really believe, mean an improvement in both sports from the standpoint of the customer.

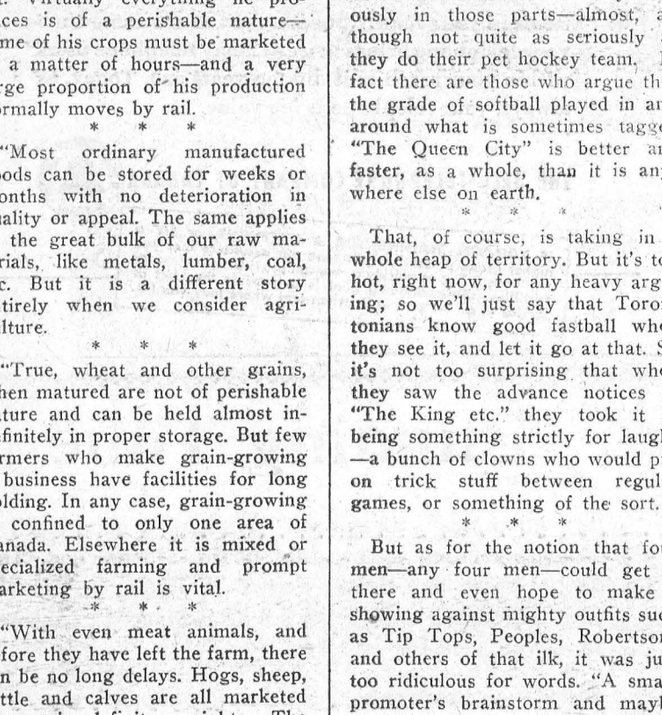

The Old And The New—A French farmer, carrying a scythe, watches a modern harvesting machine at work in a farm district outside of Paris. Unusually good weather and abundant rainfall have combined to get France's harvest operations off to an early start this year.

Stones That Grow

When British settlers first penettrated into Southern India they found that in one place the natives worshipped a huge figure of a bull, carved from solid stone.

At frequent intervals special celebrations were held when the priests annointed the image with oil, and pilgrims rubbed it in much as if they were massaging a human being.

The British were amused when the priests told them that the stone bull was alive and that every year it grew bigger. Since then it has found that the bull has, in fact, increased in size.

Mr. William Barber, of Iken Cliff, Surrey, does not find this the least bit amazing, for there is a boulder near the place where he was born which, as a lad, he has often rocked by hand.

To-day it has grown so big that even with a man's strength he cannot budge it.

He Waters Them

Mr. Barber is quite sure that the boulder has grown; that it is not imagination, because for the past quarter of a century his hobby has been growing stones.

He takes as much care of them as a gardener does of a sensiitive plant. At regular intervals he waters them and periodically turns them over. Through the years he has noted the measurements of each stone, and says that the average growth is one-sixteenth of an inch every four months.

In Arizona there are trees which have turned to solid stone. They are among the oldest things on this planet.

They belong to the period when prehistoric animals roamed the earth, before the first man appeared. There are thousands upon thousands of them, piled up in heaps or lying singly, in an area of ten square miles which is called the Petrified Forest.

London's Fossils

When the last Ice Age receded huge floods covered the earth and these trees stood in the way. So powerful was the surge of water that they were pulled up by the roots and submerged.

They lay under the water for thousands of years until they became completely petrified by the gradual absorption of minerals in the water. Today they lie in the middle of a desert, a reminder of a cataclysm greater than any atom bomb.

There are stones in London which are as old as those trees. They are the walls of Bush House, St. Paul's Cathedral, the Bank of England and the Cenotaph.

The stone for these buildings was quarried at Portland.

At one time Portland was at the bottom of the sea and often, when cutting the stone, traces of fossilised fish and shells of species that are extinct today have been found.

Some of these fossil marks can still be seen in the walls of the buildings.

Made Fortune From "Uncurling" Hair

A man who was mainly responsible for putting baking powder on the market died recently and left a fortune. His success has been equalled time and again by men and women who have hit on a simple device and sold it to a grateful world.

George H. Dowty had a new idea; liquid springing. Despite what he had been told at school, he found that all liquids are compressible, and that when compressed they are far more resilient than rubber.

He applied his principles to aircraft springing, although they can be adapted for use on road and rail. To-day every British air-craft carries Dowty hydraulic equipment, and the turn-over of the firm making it is extremely high. Yet in 1930 Dowty's premises consisted of a single room over a garage rented at a few shillings a week.

A young insurance agent felt highly embarrassed one day when the pen he had handed to an important client scattered blots all over his signature. From that day he devoted all his spare time to making a pen that would not blot. The modern fountain pen is the result. The man's name was L. R. Waterman.

Women, too, have invented hundreds of articles in common use today. One is the reel of cotton which was invented by a young English girl named Christine Shaw in the early eighteenth century. It is to her that the cotton industry, employing thousands of men and women, virtually owes its existence.

Mrs. Walker, an American working woman, dreamt one night that she had earned a fortune by making curly hair grow straight.

She could not rest until she had made endless experiments in her kitchen, and eventually succeeded in discovering a lotion which straightened curly hair. It became the rage with Negro girls and she made a fortune out of her dream.

Ideas don't always make fortunes, however. In 1860, a young schoolmaster, Philip Reis, rigged up wires from one building to another. His pupils were told to listen at a primitive microphone made from wide-wrapped knitting needles, and Reis sat in a room and played the violin into the world's first telephone.

The instrument worked. Reis and his pupils believed in it, but the scientific world did not.

In 1876 the telephone was invented again, successfully this time, by a young American called Bell.

WAKE UP YOUR LIVER BILE—

Without Calomel—And You'll Jump Out of Bed in the Morning Rarin' to Go

The liver should pour out about 2 pints of bile juice into your digestive tract every day. If this bile is not flowing freely, your food may not digest. It may just decay in the digestive tract. Then gas bloats up your stomach. You get constipated. You feel sour, sunk and the world looks punk.

It takes those mild, gentle Carter's Little Liver Pills to get these 2 pints of bile flowing freely to make you feel "up and up." Get a package today. Effective in making bile flow freely. Ask for Carter's Little Liver Pills, 35¢ at any drugstore.

..Classified Advertising..

ACCOUNTING

BOOKKEEPING & ACCOUNTING SERVICE. Irving N. Shoom, 77 Victoria St., Toronto.

AGENTS WANTED

OILS, GREASES, TIRES, Batteries, Paints, Electric Motors, Stoves, Radios, Refrigerators, Fast Freezers and Milk Coolers, Roof Coatings, Permanent Anti-Freeze, etc. Dealers wanted, Write: Warco Grease and Oil Ltd., Toronto.

MEN and women earn $50 per week in your spare time. Write **RODDA ENTERPRISES,** 14 Walnut Avenue, Long Branch.

AGENTS and storekeepers wanted to sell household plastic articles. Write to: Eddie Willard, 1361 Forfar Street, Montreal, Quebec.

BABY CHICKS

DAY OLD Chicks, broiler chicks, Pullets 12 weeks to laying. Tweddle Chick Hatcheries Limited, Fergus, Ontario.

BUSINESS OPPORTUNITIES

NOTICE Home and Store Owners, Advertising Agents. You can now purchase quality wooden cabinets at manufacturers' prices. Custom and quantity production. For information write A. C. McGarvey, Wood Products, Orrville, Ontario.

DYEING AND CLEANING

HAVE you anything needs dyeing or cleaning? Write to us for information. We are glad to answer your questions. Department H, Parker's Dye Works Limited, 791 Yonge Street, Toronto, Ontario.

FARMS FOR SALE

$15,000.00. LOVELY 100-acre Farm in Durham County, between Port Hope and Rice Lake. Brick house, large barns, chicken house, all in perfect condition. Hydro throughout, plus water pumped into all buildings from deep well. All buildings rodded and new metal roofs on outbuildings. Some bush and small stream. A clean, prosperous farm for immediate possession. Terms. Write for full details.
LONG BROS.
REALTORS PORT HOPE

140-ACRE, sandy loam farm, ¼ mile west of Dunnville, on No. 3 highway. 105 acres cultivated land, 35 acres bush; 11-room frame house, new, double garage, 36'x60', hip barn, henhouse, drive shed, woodshed, all in good condition; 2 water wells, 1 gas well, 50 trees in orchard, electricity and gas in house. Good site for cabins, store, etc. Apply Steve Kuchta, R.R. 5, Dunnville.

FOR SALE

CIRCULAR SAW MILL. Good condition. Automatic saw filing machine for hand saws and circular saws. Also large circular saws, saw bits and holders. W. D. Williams, Gatineau, Quebec.

MOTORCYCLES. Harley Davidson. New and used, bought, sold, exchanged. Large stock of guaranteed used motorcycles. Repairs by factory-trained mechanics. Bicycles, and complete line of wheel goods, also Guns, Boats and Johnson Outboard Motors Open evenings until nine except Wednesday. Strand Cycle & Sports, King at Sanford, Hamilton.

BEAUTIFUL colored plastics. Sturdy gold-plated points. Smooth writing. Guaranteed one year. Matching pencils 50c. We repair all makes of fountain pens—send yours for estimate. The Pen Shop, 31 Ouellette Avenue, Windsor, Ontario.

MUSICAL INSTRUMENT REPAIRS

STRINGED Musical Instruments repaired and refinished. For information, write A. C. McGarvey, Wood Products, Orrville, Ontario.

ALUMINUM ROOFING

Immediate shipment—.016" thick in 6, 7, 8, 9, 10 foot lengths. Prices delivered to Ontario points on application. For estimates, samples, literature, etc., write: —
A. C. LESLIE & CO., LIMITED
130 COMMISSIONERS STREET
TORONTO 2, ONTARIO

FOR SALE

NEW ROOFING
ALUMINUM CORRUGATED
26''x6'—8'—10'—12' Price—$7.50 per sq.
ALUMINUM RIBBED
26''x6'—7'—8'—9'—10' Price $8.50 per sq.
Orders shipped immediately.
BEECHWOOD MACHINERY LTD.
10 Beechwood Ave.
4-3527 Ottawa, Ont.

GUNS—SUPPLIES—REPAIRS

The greatest supply of guns and ammunition gathered under one roof—the latest designs, the oldest antiques.
Buy! Sell! Exchange!
Order your fall catalogue, .25c today. Modern Gun Shop, Dept. "L", 3006 Danforth Ave., East, Toronto.

NURSERY STOCK

RESERVE NOW for Fall planting. Fast growing Chinese Elm Hedge, 12-20 inches when shipped. Planted one foot apart: 25 for $3.98. Giant Exhibition Paeonies, red, white or pink, 3 for $1.89. Georgeous assorted colours, large Darwin Tulip Bulbs—25 for $1.79 or 100 for $6.95. Apple Trees, McIntosh, Spy, or Delicious 3-ft. high, 3 for $1.98. Free coloured Garden Guide with every order. Brookdale—Kingsway Nurseries, Bowmanville.

MEDICAL

UNWANTED HAIR
Eradicated from any part of the body with Saca-Pelo, a remarkable discovery of the age. Saca-Pelo contains no harmful ingredient, and will destroy the hair root.
LOR-BEER LABORATORIES
679 Granville Street,
Vancouver, B.C.

DON'T WAIT—Every sufferer of Rheumatic Pains or Neuritis should try Dixon's Remedy.
MUNRO'S DRUG STORE,
335 Elgin, Ottawa
$1.25 Express Prepaid.

Cress Ingrown Toe-Nail Salve. Your Druggist sells none better.

OPPORTUNITIES FOR MEN & WOMEN

BE A HAIRDRESSER
JOIN CANADA'S LEADING SCHOOL
Great Opportunity Learn Hairdressing
Pleasant dignified profession, good wages
Thousands of successful Marvel graduates
America's Greatest System
Illustrated Catalogue Free
Write or Call
MARVEL HAIRDRESSING SCHOOLS
358 Bloor St. W., Toronto
Branches:
44 King St., Hamilton
72 Rideau St., Ottawa

PATENTS

FETHERSTONHAUGH & Company, Patent Solicitors, Established 1890, 350 Bay Street, Toronto. Booklet of information on request.

REST HOMES

VERY comfortable accommodation. Rest, Convalescent, Post-operative. Waiting Mothers. Also treatments for Arthritis, etc. Box 906, Newmarket, Ontario.

SALESMAN WANTED

MARRIED SALESMAN to sell Nursery Stock. Established and reputable Nursery Company. We train you. Pay highest commissions. Our men earn big money. Several openings in Ontario. Full time basis. Must have a car and best of references. Write Toronto York Nursery Company, 159 Bay St., Toronto.

TEACHERS WANTED

TWO Qualified Teachers wanted for S.S. No. 6, village school at Quadeville, and No. 6, Bruceton Co., Renfrew. Duties to commence Sept. 5, 1950. State salary expected when applying to M. Kennelly, Sec.-Treas., Quadeville, Ont.

WANTED

WANTED—Used Water Main, approximately 500 feet 8". Apply Bogden & Gross Furniture Company Limited, Walkerton, Ontario, Phone 160.



ISSUE 36 — 1950

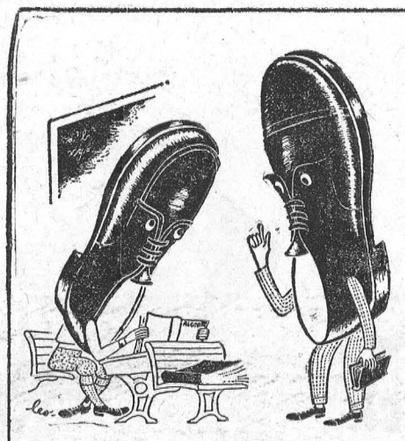

"If you want to be really bright brush up with NUGGET"

Nugget Shoe Polish gives a perfect shine . . . preserves leather . . . makes shoes last longer.

OX-BLOOD, BLACK, AND ALL SHADES OF BROWN

3-50

DID YOU "NUGGET" YOUR SHOES THIS MORNING?

MACDONALD'S
BRIER
Canada's Standard Smoke

CHURCH ROAD

(Too late for last week)

Mr. and Mrs. J. A. Wells of East Syracuse, Mr. and Mrs. Theodore Rice of arthage, N. Y., were guests at Mr. W. M. Styles on Monday.

Mrs. laude rowder and children spent Tuesday in Iroquois.

Threshing is the order of the day.

Mrs. R. J. Schwerdfeger and Miss Mary K. Schwerdfeger returned this week from Niagara Falls and Toronto.

Mr. and Mrs. Homer Schwerdfeger were recent visitors at the latter's parental home.

Mr. McPherson of Beckstead was a recent caller in this vicinity.

Mr. and Mrs. arl Bowman of London visited relatives in this vicinity last week.

Mrs. Roy Styles spent last week end with Mr. and Mrs. George Styles at Brockville.

Mrs. Wm. Dillabuogh of Morrisburg spent Saturday afternoon with Mrs. W. M. Styles.

Mrs. Dwight rowCder, Williamsburg spent Friday with Mrs. Claude Crowder.

A number from here attended the Ottawa Exhibition last week.

Mrs. Robert Froats spent Saturday with Mrs. Jas. Schwerdfeger.

Mr. and Mrs. Clifford Schwerdfeger and children of Brockville spent the week end of the 20th with Mrs. Jas. Schwerdfeger and Douglas Schwerdfeger.

Mr. Ray Beckstead rejoined his boat on Monday after spending a few days at home.

Mr. and Mrs. Jas. H. Styles of Iroquois were Sunday guests at the former's parental home.

Mrs. Stillson and Miss Louise Stillson of Prescott were Sunday guests with Mr. and Mrs. Jacob Schwerdfeger.

Mr. and Mrs. Ben Bowman and Elsie and Mrs. Gerald Styles were in Cornwall on Tuesday.

Mr. and Mrs. Lloyd Walker and daughters spent the week end with relatives at Lachute, Que.

Mr. and Mrs. Claude Crowder and children spent Tuesday with Mr. and Mrs. Dwight Crowder, Williamsburg.

Mrs. Jacob Schwerdfeger and Lyle Schwerdfeger were in Cornwall on Tuesday.

AULTSVILLE

Mr. Frank Tracy of Alberta was a recent guest of Messrs. George and Orval Beckstead.

Mr. George Beckstead spent a few days last week with his son, Ernie Beckstead and Mrs. Beckstead at Courtice, Ont., and while there attended the Toronto Fair.

Friends will be sorry to hear that Mrs. Frank Casselman was taken to the hospital at Brockville last week.

A number from here attended the Field Day at Colquhoun on Monday, September 4th. Although the day was cold and a bit wet, no one seemed to mind.

Mrs. Edith Hunter attended the annual McIntosh Picnic at Brinston on Monday, the 4th. All enjoyed a good time.

On Tuesday morning the school bell was ringing to call the children once again to study. The fall term has begun and no more vacation for osme time. They all looked very happy??? trooping back to school.

Mr. A. N. Dafoe was very fortunate last week one day while out fishing in the St. Lawrence, he managed to catch a 10½ lb. pike, which he very liberally divided among some of his friends. It certainly was delicious as your correspondent can vouch for.

Mr. and Mrs. McArthur Ault and sons Blane and Dale have moved to Welland, where she will join her husband, Sgt. Major Ault who is stationed there. They have lived here for a number of years and will be missed by their wide circle of friends

Mr. and Mrs. Keith Bowman of Calgary have returned home after spending a few days with Mr. Bernie Gillard and Ernie.

Ernie Gillard has secured a position in Ottawa with the Chateau Cheese Company. We wish him success in his new position.

Mrs. Muir and daughter Sandra of Ottawa spent a few days last week with Mrs. Arthur Ault and sons.

Mr. and Mrs. Fred Weagant and family and Mrs. Clarice Weagant of South Mountain were recent callers of friends here.

Threshing is progressing rapidly as the weather has been very favourable for it. It is very satisfactory to see the golden grain in one pile and the large straw stack in another as the day wears along, all to help out through the long cold winter.

This has been a wonderful year for growth, and garden vegetables are in abundance. But we think Mr. James O'Shaughnessy has pop corn which should not be left without mentioning, as it is 13' 3" tall and well loaded with ears. We will know where to get a feed of pop corn this winter.

UNINSURED ACCIDENTS ARE COSTLY



PILOT INSURANCE COMPANY

• Accidents happen in a flash. If you are not insured, repayment may cost you your home, your savings or months of income. Let us explain Pilot Automobile insurance to you. It costs so little.

We write Pilot Insurance to cover selected risks in Automobile, Fire, Personal Property Floater, Burglary, Plate Glass, Public Liability and other personal Insurance.

D. HUGH THOMPSON

WILLIAMSBURG

NOW! YOU CAN DO MORE THAN TALK ABOUT FREEDOM...



Go Active—Serve Your Country

by strengthening Canada's Armed Forces today to build up the defences against aggression everywhere.

REPORT RIGHT AWAY TO

Room 2218, "C" Building, Lisgar St., OTTAWA, Ont.
No. 5 Personnel Depot, Artillery Park, Bagot St., KINGSTON, Ont.
No. 6 Personnel Depot, Chorley Park, Douglas Drive, TORONTO, Ont.
No. 7 Personnel Depot, Wolseley Barracks, Elizabeth Street, LONDON, Ont.
Depots open 8 A.M. to 10 P.M. daily. A163S-O

Bring certificates of age and education with you

CANADA NEEDS MEN IMMEDIATELY

FOR THE ARMOURED CORPS

• TANK DRIVERS • GUNNER OPERATORS
• VEHICLE MECHANICS

Take your place in the growing defence forces of Canada. Be a member of a close knit fighting crew by joining the Armoured Corps — the spearhead of the modern mobile Army.

To enlist you must —

1. Be a Canadian citizen or British subject.
2. Be between 17 and 29 years of age.
3. Be single.
4. Meet Army test requirements.
5. Volunteer for service anywhere.

Join the CANADIAN ARMY ACTIVE FORCE *Now!*

Better vinegar will give you better pickles Be sure it's HEINZ



IN BOTTLES, GALLON JUGS AND BULK.

V-70

Around the Home...



TOM GARD'S NOTE BOOK

Conservation is a frequently-used word these days in Ontario. Nor are we awakening to the seriousness of the situation a minute too soon. The increasing evidence of soil erosion, floods and poor soil management is appalling. As I travel the province, the signs of increased pride in our homes thrills me but bare hillsides, deep gulleys and rich soil deposited in hollows modify my feelings of jubilation.

Even the urban dweller can do his part to help the situation by maintaining soil fertility and planting trees. There is no need to wait until next spring to plant one, as most will do well when planted in September.

Rimmed

If you look longingly at andirons and fire baskets for your fireplace but decide they're still beyond the budget, try this simple suggestion picked up while visiting a friend's cottage. An old steel tire rim had been picked up at a junk yard and cut with a hack-saw as shown in the illustration. Placed in the fireplace, the rim was particularly effective and not unattractive. The open space permitted good draught and the rim made the task of cleaning out the ashes much lighter.

Jewel Boxes

Christmas is still a long way off but at least one person is thinking about it. I found my sister making jewel boxes as Yuletide gifts for a few of her friends. Tin powder boxes and cardboard cheese boxes were being transformed into attractive jewel cases. The bright plaid covering on some of the boxes was as eye-catching as the frugalness of the idea.

Ski Holder

If you have tripped over your skis all summer as they reclined in the corner of the garage, you'll be receptive to a suggestion for their storage. Try hanging them between the studs as shown in the illustration. I did and it has been marvellous.

A LASTING LANDMARK

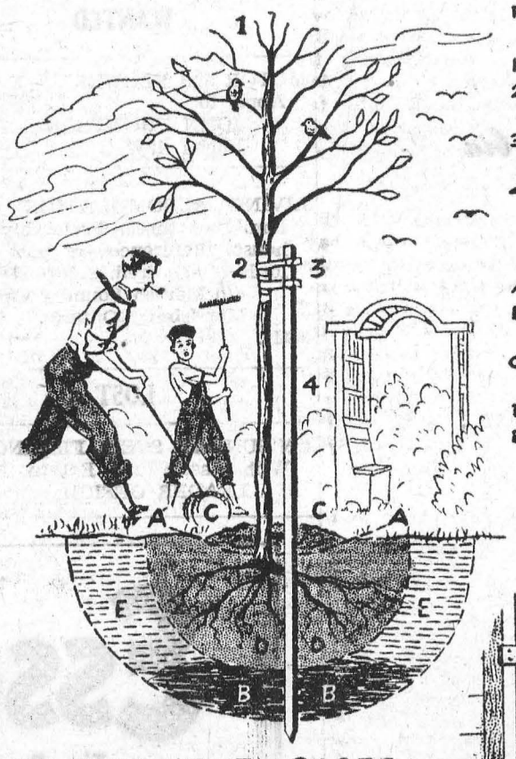

TO INSURE GROWTH AFTER TRANSPLANTING, FOLLOW THESE SIMPLE RULES...

1 - LEADER CUT TO SPREAD GROWTH.
2 - PIECE OF CANVAS OR INNER TUBE TO PREVENT INJURY.
3 - NO. 9 WIRE OR PIECE OF ROPE ENCASED IN A PIECE OF HOSE TO PROTECT THE BARK.
4 - 2"x2" WOODEN STAKE TO GIVE SUPPORT UNTIL ESTABLISHED.

A - SOIL SURFACE CONCAVE TO CATCH RAIN.
B - WELL-ROTTED MANURE ON BOTTOM OF HOLE, COVERED WITH GOOD SOIL.
C - STRAWY LITTER TO CONSERVE MOISTURE, AND PROTECT ROOTS IN WINTER.
D - GOOD LOAM AROUND ALL ROOTS.
E - HOLE LARGE ENOUGH SO THAT ALL ROOTS CAN BE SPREAD NATURALLY.

NOVELTY JEWEL CASES... DISCARDED POWDER AND SMALL CHEESE BOXES COVERED WITH COLOURFUL MATERIAL.

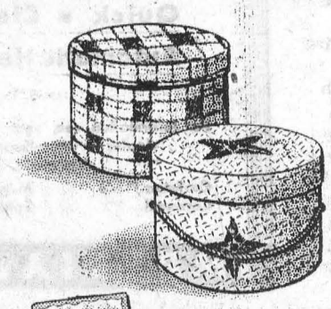

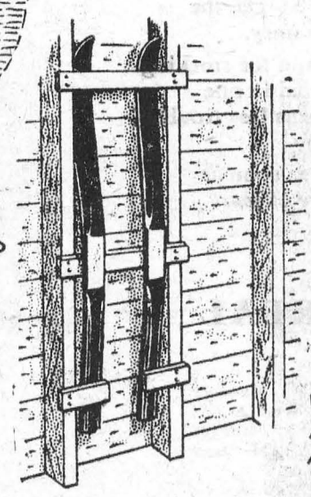

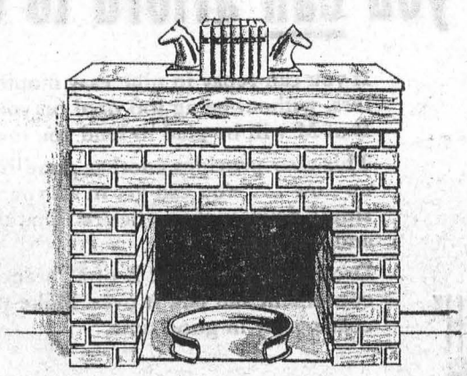

OLD TIRE RIM AS ANDIRONS

FOR STORING SKIS... NAIL TWO CLEATS ACROSS THE STUDS AND A PAIR OF OPEN CLEATS AT THE BOTTOM.



More about these and many other ideas in the booklet "AROUND THE HOME". Write for your copy to Tom Gard, c/o MOLSON'S (Ontario) LIMITED, P.O. Box 490, Adelaide St. Station, Toronto.

ONE OF A SERIES PRESENTED BY

Molson's

AS A PUBLIC SERVICE

Local and General

When in need of a rangette, try Thompson's Radio Service. They have them from $49 up. Just phone No. 45W.

Week end guests of Mr. and Mrs. John W. Casselman, East Front, included Mr. and Mrs. Beverly Willard of Toronto, Mr. Ralph Casselman of Brockville, Mr. Alex McDonell of Monkland, Mr. and Mrs. Clifton Ouderkirk of Lancaster, Mr. Neale Casselman of Islington, Mr. Fred Lavis and daughter Joan of Ottawa and Miss Betty Crober of town.

The first in a series of Euchres to be held in St. Mary's Hall will take place on Monday, September 18th. Prizes for ladies and gents, door prize and refreshments all for 25c.

DIED—At her residenceon Gibson Lane, Morrisburg, at 2.30 this (Friday) morning, Nettie Maria Casselman. Funeral arrangements are not complete.

Mr. and Mrs. Harold Johnston of Becher, Ont., and Mr. and Mrs. Basil Ayres of Detroit Mich are guests of Mrs. Frank Hummell.

Miss Mabel Hummell left on Sunday for Pembroke to join the staff of Pembroke Public School.

The regular meeting of the Morrisburg Women's Institute will be held in the Agricultural Rooms on Thursday evening, September 14th at 8 o'clock.

Mrs. Anglin and her daughter, Miss Gladys Bayne returned to their homes on Friday after spending the summer months at their Morrisburg home.

Dr. and Mrs. S. Sparling and Mrs. Herbert Weir of Ottawa were guests on Sunday with friends in town.

Mr. Grant Prunner returned on Saturday after a tour of Europe and left on Sunday to resume his teaching duties at Sturgeon Falls.

Mrs. J. Burkholder who spent the month of August with Mrs. James Brodie, returned to Montreal on Saturday.

Rev. W. M. Reeves and Mrs. Reeves of Cardinal spent Labor Day the guests of Miss Alice Cameron.

Miss Agnes Gillespie, R. N., returned to New York Wednesday after visiting her sisters, the Misses Elizabeth and Mary Gillespie.

Mrs. W. G. Baker attended the funeral on Thursday of her brother in law, Elgin Warner at Lunenburg.

Miss Ruth Loper was a guest last week of Merrillee Reeves in Cardinal.

Miss Mary Nott of Cornwall spent Sunday the guest of Mrs. John McGillvary and Miss Margaret McGillvary.

Miss Dorcas Shane and Mr. Edgar Shane of Pendleton spent Sunday the guests of Miss Alice Cameron.

Mr. and Mrs. Henry Clark, Mrs. Hugh Shennette and son Gary motored to Toronto, Thorold, Whitestone and Pembroke last week.

Mrs. Henry Clark and Mrs. Hugh Shennette attended the 29th Conference of the Evangelical Lutheran Church held in Pmbroke September 4th.

Mr. Hugh Shennette spent the holiday week end in Pembroke, Ont. with Mr. and Mrs. Herman Remus.

Mrs. Herb Houlehan of Toronto is visiting Mr. and Mrs. Geo. Locke and other relatives in Williamsburg township.

Guests of Mr. and Mrs. Ross Moore over the week end were Mr. and Mrs Ernest Moore of Montreal, Mr. and Mrs. Percy Moore, Ottawa and Mr. and Mrs. Lawrnce Cowper of Dixie, Que.

Mr. and Mrs. Ken Duval have returned home from a three-months' holiday spent with relatives at Mansfield, Ohio.

Mr. Herbert Mallen and little son of Kingston spent a few days with his mother, Mrs. J. Mallen and Mrs. Gabrion.

Mr. and Mrs. George Whipps spent the holiday week end in Winchester.

Mr. and Mrs. F. J. Barlow, town and Mr. and Mrs. Steele and son of Winchester spent last week in Boston, Mass.

The St. James W. A. will hold a Food Sale in the Agricultural Office on Saturday, September 23rd.

Mr. Lyall Fraser, B. Sc., of Kitchener Ont., spent the week end with his parents, Mr. and Mrs. Geo. Fraser.

Services in Knox Presbyterian Churc hthis Sunday will be conducted by Rev. Mr. Hart of Port Elgin, (a candidate).

Mr. and Mrs. Arthur Brunet M. P. F., Montreal, spent Labor Day with Mr. and Mrs. C. C. Stubbs. They were accompanied to Morrisburg by Mrs. J. H. Nottman and sons who are spending a few days with her parents.

Dr. and Mrs. K. A. Blancher returned on Wednesday from Hamilton and Galt where they visited Mr. and Mrs. Charles Blancher, Mr. and Mrs. John Brooks and Dr. and Mrs. A. G. McGhie.

Mrs. Percy Reid, Jack, Mrs. Harry Mitchell and daughter Valerie Lee spent a weeks holidays at Camden, New York.

Mr. and Mrs. Theodore Clarke of Camden N. Y., and Mr. Robt. Young of Oneida, N. Y., spent the week end with Mr. and Mrs. Percy Reid and family.

Mrs. George Merkley and Mrs. J. C. Wood of Cornwall were recent guests of Mrs. T. R. Parker and Mrs. S. G. Finnie.

Mr. and Mrs. Paul Laurin and Joan of Gatineau Point, Que., were week end guests of Mrs. L. Laurin.

Mrs. A. K. McGill is spending a couple of weeks in Toronto with Mr. and Mrs. Arthur Louden.

Mr. and Mrs. Jas. Lynch and children of Cornwall spent the week end with Mr. and Mrs. Art Laurin.

Mr. and Mrs. Wesley Crowder of Church St., who celebrated their 50th wedding anniversary last week have received an official message of congratulations from the government of the province of Ontario and signed on their behalf by the Hon. George H. Challies, representative for Grenville-Dundas.

Mr. and Mrs. Harold Jarvis, and Mr. and Mrs. Charles Davidson spent a few days in Toronto and attended the Canadian National Exhibition.

BORN—On September 5th at the Hotel Dieu Hospital, St. Catharines, to Mr. and Mrs. Dan Locke, a daughter, Virginia Lee Muriel.

Men! Vigorine Tonic for weak, nervous, exhausted conditions. Helps regain strength, energy. Look better, feel better. Tones and benefits the nervous system. 15 day treatment $1; 45 day $2.50 at Wilson's Rexall Drug Store.

Mr. Edward A. Lapierre wishes to announce that he has received his license under the Public Accountancy Act (Ontario) 1950 and is thereby authorized to practice as a Public Accountant in the Province of Ontario. He has also been appointed a Commissioner for taking Affidavits.

THE INSIDE STORY OF THE HOLLYWOOD STARS: — Behind the scenes revelations of the happiness and heartbreaks of movie stars. Read intimate stories of Mary Pickford, Charlie Chaplin, Greta Garbo, Gloria Swanson, and other screen notables in "Love, Laughter and Tears", by Adela Rogers St. Johns, starting in The American Weekly with this Sunday's (Sept. 10) issue of The Detroit Sunday Times.

Slendor Tablets are effective. 2 weeks' supply $1; 12 weeks $5 at Wilson's Rexall Drug Store.

ADLETS

FOR SALE

FRAME HOUSE. Can be used Single or double. Lot at rear. Will sell reasonable.
MRS. R. D. CASSELL,
Phone 280, Morrisburg.
30tfc.

DRY HARDWOOD and Mixed Wood for sale. Apply to
MACK K. CASSELMAN,
R. R. 1, Morrisburg. 6 Miles East of Village on No. 2 Highway.
33tfc.

NORGE 10" SPACE HEATER, Almost new. Apply to
JOHN THOMPSON,
Phone 45W.
34tfc.

BABY CARRIAGE in Good Condition.
PHONE 376 R 21.
36-7c.

GENT'S BICYCLE. Balloon Tires in good condition.
LEONARD BARKLEY,
Morrisburg, Ontario.
36p.

IN MEMORIAM

In loving memory of a dear Mother, Mrs. Amos Duvall, who passed away September 12, 1949.

"In silence we remember".
—Ever remembered by The Family.

CARD OF THANKS

I wish to thank my friends in Morrisburg and Newboro, Ontario, who were so kind as to send me cards, letters, flowers, etc., while I was a patient in the General Hospital at Kingston.
HOWARD M. CASSELMAN

WANTED

MOTOR and BLOWER for Furnace. Apply to
JOHN THOMPSON,
Phone 45W.

LIVING ACCOMODATION for a family of three. Preferably in a house. References of past landlords if required. Address replies c/o Morash Foundry Co.,
Morrisburg, Ontario.
36tfc.

LOST

ON SUNDAY. STEEL FISHING Rod Wtih Plastic Reel. Return to
LEADER OFFICE

FARM FOR SALE

Farm for sale consisting of 135 acres Clay Loam, practically no stone; 80 acres cleared. All under cultivation except 10 acres new land ready for tillage, balance in good swamp and two sugar bushes equipped with sugar house, evaperator, storage tanks etc. Frame dwelling and barn, cow stable for 14 head, horse stable, drive house hen house, pig pen, machine shed, good well, never failing windmill, machinery. Situated 2 and one-half miles from provincial highway no. 29, and one mile from County Road. Rural mail, telephone schol bus, bread delivered, milk truck, all at door. Reason for selling, unable to work. Apply to George H. Wilson, Jellyby, Ont.

DR. J. L. AINGER

DENTAL SURGEON
Bradfield Block Morrisburg
PHONE 177.

FOUND

14-FOOT BOAT. Owner may have same by proving ownership and paying expenses.
CARMAN CASSELMAN,
Morrisburg.
35-7c.

NOTICE

After publication of this notice, I will be not responsible for debts contracted in my name by anyone except myself.
HAROLD MYERS,
Morrisburg, Ont.
September 8th, 1950.

The Federation of Agriculture has allotted me Williamsburg Township to vaccinate calves (Bangs). Due to the busy season among the farmers at present, I will be calling to vaccinate Calves after September 1st.
D. R. DOCKSTEADER, V.S.,
Phone 395,
Chesterville, Ontario.
33-4p.

TO RENT

GARAGE STALLS to Rent.
O. W. DUPRAU.
34tfc.

VERY NICE ROOMS TO RENT. 1st and 2nd Floors.
MRS. GEO. M. GORRELL,
Morrisburg, Ontario.

EDWARD A. LA PIERRE

Public Accountant
Licensed under the Public Accountancy Act (Ontario) 1950
Commissioner for taking Affidavits
TEL. 105 MORRISBURG

THE UNITED CHURCH OF CANADA

Morrisburg, Ontario

Rev. Maxwell Reader, B.A., B.D.
Minister
Mr. John Epps, Choir Director
Mrs. Geo. H. Smith, Organist

Sunday, September 10th—
11 a.m.—Morning Worship.
"God's Silence or Our Deafness".
Preacher: The Minister.
7.30 p.m.—Evening Worship.
Preacher: Rev. N. T. Holmes, of Hallville.
Sunday School will not meet this Sunday.

TO RENT

FLAT TO RENT. Large flat, ground floor, nicely situated . All modern conveniences. Apply
ARTHUR FLYNN

Buster's Taxi
Phone 319W
MORRISBURG
Special Prices for Weddings, Funerals, Etc.
24-HOUR SERVICE
Every Passenger Insured

FORREST G. WALLACE
Brinston
FUNERAL DIRECTOR
FURNITURE DEALER
24-HR. AMBULANCE SERVICE
Phone Williamsburg 602 r 5, or Iroquois 100 r 2-3.

STORE WILL BE CLOSED FOR 3 WEEKS
BEGINNING SEPT. 25th
FOR HOLIDAYS

GILLESPIE'S
JEWELLERY STORE
Duprau Block
PHONE 344 MORRISBURG

ALGUIRE'S TAXI
PHONE 314
FOR PROMPT EFFICIENT 24-HOUR SERVICE
All Passengers Insured

Pay Me A Call
GREETING CARDS FOR EVERY OCCASION
HAND CROCHETED BABY SETS
NEW SPRING DRESS GOODS
CURTAIN MATERIAL
NEW PRINTED COTTON
BUTTONS OF ALL KINDS
STEWART'S Remnant Store
MORRISBURG — ONTARIO

DEAD STOCK
We remove Dead or Crippled Farm Animals promptly and without any charge. Telephone collect to
St. Lawrence Rendering Co., Ltd
Cornwall, Ontario.
Phone 3730.
-52c.

This IS the time to think about it!

Just look at these four reasons for filling your coal bin

RIGHT NOW!

- Coal costs you less during the summer.
- You're sure of your supply for the winter.
- Your coal is delivered *dry*.
- You avoid the headache of a last minute rush.

And you can afford to do it now!

If you can repay in nine easy monthly instalments or less, without being too hard on your budget, the B of M will be glad to lend you the money.

This also provides another good reason for stocking up now . . . You can get in all your coal in one single delivery if you desire. That means less trouble and less dirt.

Drop in at your local B of M branch as soon as convenient and talk it over. Make sure of *your* coal supply in good time.

"MY BANK" TO A MILLION CANADIANS — B of M

BANK OF MONTREAL
Canada's First Bank

Morrisburg Branch: KENNETH MacLUCKIE, Manager
Williamsburg (Sub-Agency): Open Mon., Wed. & Fri.
Iroquois Branch: WILBUR FOWLER, Manager
Wales Branch: MILTON RAYNER, Manager
Open Tuesday, Thursday & Saturday
Aultsville (Sub-Agency): Open Mon., Wed. & Fri.

WORKING WITH CANADIANS IN EVERY WALK OF LIFE SINCE 1817

Essotane
The Perfect Cooking Fuel
Instant Heat • Less Kitchen Work
Quick • Clean • Easy to Install
Automatic Heat Control • Economical

For information see your nearest gas appliance dealer or write Essotane Gas Service, Imperial Oil Limited
Carleton Place, Cornwall, Maple, Belleville, Stratford, Peterborough
ESSO
IMPERIAL OIL LIMITED

WATCHES
DIAMONDS
Ward's Credit Jewellers
MORRISBURG, ONTARIO
CHINA
GIFTWEAR