

Facing the camera, from the left, Larry Robinson, Montreal Canadians; Glenda Reiser, Canadian Track Star and Ron Piche of the Montreal Expos Baseball Team. As is evident here, the stars proved very popular following Chesterville First Sports Banquet which was held last Saturday night. The three guests shown here, along with the other guests took considerable time to sign autographs and chat with the enthusiastic admirers. — Staff Photo.

Chesterville's first . . .

Enthusiasm warms cool arena first Sports Banquet hosts 500

The local arena was the site last Saturday night for Chesterville's first Sports Banquet. The people turned out 500 strong to see the local athletes honoured, meet the guests of the evening and enjoy a meal of roast beef with all the trimmings. If the arena was slightly cool for the affair, the enthusiasm shown by the people more than offset the slight discomfort.

Hours and hours of work had gone into decorating the arena for the occasion and many commented on how nice the setting was for just such an affair.

Chesterville Reeve H. Keith Graham, picked up both ends of the program — he opened the banquet by saying Grace and closed the evening by extending thanks to Nancy LaSalle and her willing helpers who had made it such a memorable affair.

Wayne Waldroff of CJSS Radio, Cornwall, on occasion kept people smiling with his jokes and generally kept the program moving right along with his smooth style.

Ten Olympic Coins had been purchased to be drawn for over the evening. Immediately following the meal five draws were made. Lucky winners were — Dave Arnold and Kevin Smith, members of Larry Stevens' Championship Chesterville Midget Flyers; Vera Smith, grandmother of Kevin Smith and the other two went to one family, Janice McCadden and her mother, Mrs Ewen McCadden.

Chesterville Reeve H. Keith Graham was called on to say a few words. The Reeve, said he would like to see continuous activity in the arena all year round, not just in the winter months. He paid tribute to Chesterville's former Recreation Director Bob Larose and formally introduced the new Director Doug Moses.

The head table guests were introduced and were seated as follows — Grenville Fyke, president of Chesterville Recreation Committee, who sponsored the banquet, and Mrs Fyke; Mike Law, the Ottawa Rough Riders; Betty Westbrook, the Chesterville Skating Club; Gordon Forbes, a noted young skater from Brockville; Mike Conway and Bob Geoffrion, the Cornwall Royals; Larry Robinson, Montreal Canadians; Wayne Waldroff, MC; Glenda Reiser, Track Star; Ron Piche, Montreal Expos; Edyth Cameron, Chesterville Recreation Committee; Hubert Casselman, Chesterville Minor Hockey; Reeve Keith Graham and Mrs Graham and Jack Donohue, Coach of the Men's and Women's Canadian Olympic Basketball teams.

The presentation of awards went along very smoothly and everyone from figure skaters, to hockey players, to broomball teams and many others were justly honoured when the coach and captain came to the front to receive the awards while the appropriate team was asked to stand for the warm applause.

One small problem cropped up when the novice captain and coach came to centre stage. The team was asked to stand and the applause was withheld . . . as Mr Waldroff pointed out the lads were only 5 years old and were standing, no one had noticed. The applause for the young stars was resounding.

Following the presentation of the awards a short question and answer period followed. It was quite noticeable that hockey is predominant in Chesterville as Larry Robinson was continually called to answer many questions . . . and Larry's questions ranged from whether he had ever fought with Dave Schulz to whether he had ever trimmed Mr. Schultz, in a scrap. The other guests all capably answered questions aimed in their direction.

At this point, the program draws were made for the other five Olympic coins, lucky winners were — Tony Fraser, Joe Cass, John Brugmans, Donnie Summers and David Van Delst.

As the guests were called from the stage to meet the people they were presented with Nestle Gift Packs which had been donated by the local plant. The Nestle Union had contributed towards the purchase of the Olympic coins.

A most enjoyable and memorable evening was brought to a close when the guests were surrounded by large groups of young people, and some not so young, anxious to get the autographs of the guests.

THE LAND OF MILK & HONEY"

CHESTERVILLE Record

COVERS EASTERN ONTARIO'S GREATEST DAIRYING SECTION

Eighteith Year, No. 38 | Chesterville, Ontario, Thursday, May 30, 1974 | 14 Pages | Single Copies 15c

Lions host annual Sportsmen's Banquet

Finch and District Lions Club sponsored the second annual Sportsman's night in the Community Centre last Thursday evening. By all indications the effort was a huge success.

The head table list included Keith Droppo; Dick Willie; Carl Rines, who operated the successful hockey school this past winter; Lynden Hough, Reeve of Finch Village; Moe Racine, member of the 1973 Grey Cup Champions, Ottawa Rough Riders; Don Vollrath, vice-president of Finch Lions Club; Don McMillan; Wayne LaPrade; Tippy Thompson; Dean Hough; Gordon McIntyre; Dalton McMillan; John Nazar, member of the Cornwall Royals; Barry Brownlee, co-chairm a n o f the Sportsman's Banquet; Ke n "General" Grant from radio station CFRA, Ottawa.

Donald Vollrath, who was chairman for the evening, called Archie Graham to say grace. The programme continued and following the toast to the Queen, Lion's President Lynden Hough brought greetings on behalf of the club. The president said, "It gives me great pleasure to bring greetings from the Finch and District Lion's Club to this our second annual banquet. As many of you are aware, evenings such as this don't just happen, they represent many hours of planning and preparation by a host of people This banquet is the culmination of a season of hard work and good sportsmanship on the part of all the hockey players and their coaches and we are grateful for the efforts of all these.

We are fortunate to have such a splendid and varied sports program, earlier in the season the girls' and ladies' broomball teams were honoured, and soon we will be entering into a very full baseball schedule. Again, these things don't just happen, they require coaches and captains and interested parents to act as chauffeurs. Just everywhere in our village and surrounding area there is outstanding evidence of our Lion's Club Motto, "We Serve".

"And in the same vein, I would like to publicly recognize the work of the group of ladies who served this delicious meal here tonight. The ladies' Recreation Association through their efforts in the catering field, have raised money for many worthwhile causes including furnishing in its entirety of the kitchen here, the installation of drapes, the purchase of tables and chairs and the fine trophy show case in the downstairs lobby, just to name a few. They are also sponsoring a dance here on Saturday night featuring Sylvester MacDonald and his County Clansmen.

As president of the Finch and District Lion's Club, I wish to extend our congratulations not only to the award winners on tonight's program but to all the fine hockey players who provided us with much fine entertainment all season, to the coaches and officials and all who contributed of their time and talents in anyway.

Mr Hough concluded with "Might I also get in a plug for our Lion's Club Walkathon which will be held in the fall to help raise money for the Zamboni machine which helped make our ice surface so much better last year. We hope to see all you fine young fellows, jogging around the course. Thank you."

Carl Rines, head instructor, Finch Hockey School, in a brief statement said the big difference between those who make it big in sports today was undoubtedly work.

"In fact," Carl related, "education is a must for the sportsman of tomorrow. These two things are required for anyone who is going to be a success in any chosen career whether it be sport or otherwise."

A presentation of trophies and team jackets followed with the top sportsmen being cited for their year's achievements.

Moe Racine, member of Ottawa Rough Riders, left the message with young athletes that to become stars, they must work, work, work. Moe insisted that they should vary their sports. "Don't stick to hockey only," he said, "as only a couple of boys or girls from the area will make it to the professional ranks".

Guest speaker Ken "General" Grant brought a lighter side to the evening's activities as he related several stories keeping the entire 155 guests in laughter for several minutes. In a more serious moment the General said everyone should visit the Smiths Falls Retarded Children's Hospital. "This way you'll know how lucky you are, and the children in the hospital are glad to have a friend call on them."

"In 1973 I made 323 public appearances for Muscular Dystrophy. This is a big part of my life. I do the best I can to promote this project across Canada."

Mr Grant said he wished to thank everyone for the invitation to attend the banquet, but he wished to close with a poem written by that famous poet, Barry Brownlee:

"The food has all been eaten,
We think it was delicious,
And now we need 42 volunteers,
To help us with the dishes."

The Finch Bantams under the direction of coach Barry Brownlee, over the past weeks had been selling tickets on a ten-speed bicycle. All money made was used to help pay for the new team jackets. The draw was made by General Grant and the winner, Elmer Flegg, was present to claim his prize.

An autograph-signing session was held following the program.

This year's banquet closed with a film on the Canada-Russia series.

Catering for the banquet was the Finch Ladies' Recreation Association.



General (Ken) Grant of Radio Station CFRA here serves two duties . . . he congratulates Mansell Flegg on winning the bicycle drawn for last Thursday night when Finch held their annual Sports Banquet and he also is giving Mr Flegg a lesson on how to ride the two-wheeled vehicle. The draw was sponsored by Barry Brownlee and his Bantam Hockey Team. All proceeds were used to buy team jackets. — Staff Photo.

For Liberal unity . . .

Lynch withdraws, backs Lumley

In view of the entry of the Hon. Fern Guindon into the federal election race in Stormont-Dundas and after much reflection and consultation with friends and party colleagues, both locally and nationally, Brian Lynch has decided to withdraw his candidacy for the nomination of the Liberal Party in Stormont-Dundas.

On Friday before Mr Guindon's entry, Mr Lynch had decided to remain in the race because he believed that he was the best choice for the Liberal Party in this riding. However, Mr Guindon's announcement on Saturday that he will contest the federal seat for the Conservatives has altered his thinking in this regard. He now believes that Ed Lumley, because of his position as Mayor and because of his success in obtaining financial assistance from the federal authorities, has the best chance to win this riding federally for the Liberals against Mr Guindon. He also believes that he would have the best chance to win the provincial riding of Stormont for the Liberal Party in the by-election which will be called to fill the vacancy left by Fern Guindon's resignation. Should his supporters concur, he will contest the Liberal nomination convention in that by-election.

Mr Lynch has also taken into consideration the potential ill effects a strongly divided convention would have on the party's chances of winning on July 8. For the sake of unity in the Liberal Party in Stormont-Dudas, he is withdrawing his candidacy. It is absolutely essential that the Liberal Party win this riding in the forthcoming federal election. For the Liberal Party under the enlightened leadership of Pierre Elliott Trudeau is the best vehicle available to the people for directing change for the common good.

Mr Lynch wishes to sincerely thank the many Liberals who encouraged him to seek the nomination and who offered him their support at the convention. Because of their enthusiasm and unwavering loyalty, this decision has been an extremely difficult one for him to make.

12.6 violations per minute

This year the North Stormont Driver Education Class went out for its annual traffic survey in Finch. There were nine groups of students who surveyed the traffic for a short half hour. The results were astounding. There were 379 traffic violations recorded.

The final results show 170 speeding incidents, 61 drivers failed to use their signal lights, 41 blocked crosswalks, 33 used a rolling stop, 28 displayed improper turns, 18 trustful drivers didn't bother to look as they crossed the railroad, 2 cars were found parked on the wrong side of the street, and there were also 26 other violations for various things. Imagine how many empty pocket books there would be if we were policemen handing out tickets instead of students making a survey.

A review of past surveys displays a very frightening trend. In 1971 there were 252 violations, 1972 — 268, 1973 — 338, and finally 1974 — 379. If this trend keeps hold, 1975 will indeed be a very dangerous year to be on the road.

Chesterville cops top prize at St. Lawrence Cub-O-Ree

The community park at Iroquois was the scene of the annual Cub-O-Ree of St. Lawrence District on Saturday, May 25. 150 boys and 38 leaders from ten packs participated.

George Eddy, Iroquois Cubmaster was parade marshall while Jim Styles, Iroquois councillor, represented t h e reeve. The Reverend W. Brian Gee gave the opening prayer, and presented the award for the best pack on parade to Chestervulle Cubs. The Grand Howl was led by Tommy Lewis, 5-star cub of Irouqois. Others on the reviewing stand included Bill Sheldrick of Morrisburg, council president; Allan Thom of Roebuck, Commissioner, who took the salute; and Clair Tucker, representing the district council. Other council personnel present includ e d Frank Bates of Cardinal, Coordinator; Assistant Commissioners Bob Bryden of Spencerville and George Lewis of Morrisburg; and the Reverend E. Earle Eaton of Chesterville, district public relations representative, who covered the event for the press, and gave the closing benediction.

Event included Pin Tail on Beaver, in charge of Roebuck and won by Morrisburg; Last Spike in charge of 1st Prescott and won by them; Stockade Sponge Throw, in charge of Morrisburg and won by Iroquois; Obstacle Course, in charge of Iroquois and won by them; Trip to the Mill, in charge of Chesterville and won by Roebuck; Rope Climb, in charge of 7th Prescott and won by them; Turkey Shoot, in charge of Winchester and won by Roebuck; Horse Shoeing, in charge of Johnstown and won by Winchester; Log Sawing, in charge of Kemptville and won by 5th Prescott; Horseshoe Throw, in charge of 5th Prescott, with four tied; Iroquois, Morrisburg, Kemptville, 7th Prescott. Tug-of-War, was won by 5th Prescott. High score for the day was earned by Roebuck with Iroquois and Winchester as runners-up.

St. John Ambulance Corps from Prescott was in charge of Duty Officer Bob Boisvert, Bob Baker, Bob Reid and Larry Pritchard. Discipline trophy went to Chesterville.

Chesterville pack was in charge of Mrs Donald Roberge, Irma Pitkanen, Paul Elliott and Carolyn Thompson. Other local personnel present included Mr and Mrs Carl Ward and Mrs Bruce Morrison.

Want to settle a disagreement about facts? Ask your local library supervisor. If she does not have the answer, she'll call Central Reference of Seaway Valley Libraries and usually provide you with the answer while you wait.

'Merry Bug' bites Morrisburg

The arrival of summer results in the appearance of the "Merry Bug". This insect was introduced a few years ago and is today a symbol of happiness and enjoyment for all those who participate in Morrisburg's Old Home Week.

The Morrisburg Old Home Week Committee adopted this "Merry Bug" and today it continues to compliment this popular eastern Ontario community with its yearly activities.

Old Home Week '74 dates from Wednesday, June 26 to Tuesday, July 2nd. This year's program promises to be one of the most spectacular ever.

Morrisburg, Ontario, a picturesque community bordering the St. Lawrence Seaway, is situated 45 miles from Ottawa, 27 miles from Cornwall, and 84 miles from Kingston. The immediate area offers numerous camping and recreational facilities and the ever popular Upper Canada Village.

Citizens and merchants of Morrisburg, together with numerous clubs and associations co-operate to organize a calendar of events which will fascinate everyone.

Old Home Week '74 will feature a midway which will be continuous during all activities. Other events will include Helicopter Rides, Grand Prix Wrestling, The Red Cap Aerobatic Team, Tournaments of different natures, the famous Fort Henry Guard, Concerts a fiddling and stepdancing contest, numerous barbeques, and an Antique Car Parade.

On Saturday, June 29, the Old Home Week Committee will present "Drums Along the Seaway." This event commonly referred to as The Battle of the Drums, comprises a number of excellent marching bands in a competition. "Drums Along the Seaway" will begin at 6 p.m. on the Morrisburg Municipal Park facing the Seaway.

The 1974 edition of Old Home Week is exciting and unique. Plan to participate in the festivities and experience what hospitality is really all about. For additional information or a complete schedule of events, please write: Old Home Week Committee, Morrisburg Chamber of Commerce, Box 1011, Morrisburg, K0C 1H0.

Bits & Pieces

Opening week-end attendance record

A record attendance for the 1974 opening was set at Ontario Place with a cumulative 101,829 gate for the three-day Victoria Day weekend which marked the opening of the fourth season for the provincial waterfront complex. This figure exceeds the previous record of 73,660 in 1971, the opening year, by 28,169.

Recognizing a fool

A fool may be known by six things: anger without cause, speech without profit, change without progress, inquiry without object, putting trust in a stranger and — mistaking foes for friends.

Let them help . . .

Chesterville Rotary Club, who annually hold an auction sale, have offered to take those unwanted articles off your hands. The local Club will hold the sale on Friday evening, June 14, with the action to start at 7 p.m. Take a look around, the dollars the club raises on this evening will be put to good use.

A hospital of tomorrow

The new $18 million Children's Hospital of Eastern Ontario is truly a hospital of tomorrow . . . available today. The equipment is of the latest and most functional design. The hospital was planned, designed and built with the physical and emotional needs of sick children as the foremost concern. From the unique design of the operating rooms to the colourful gold, green and blue doors on the patient's rooms — every detail was planned around the sick child: his happiness; his safety; his quick return to health.

Children are 'with it'

A first-grader recently proved how "with it" children really are. He slipped on the stairs of his school and skinned his knee. His teacher hurried over to help him and said, "Remember Timmy, big boys don't cry." Tim replied, "I'm not gonna cry, I'm gonna sue."

THE CHESTERVILLE RECORD

Second Class Mail Registration No. 0242

P.O. Box 368 — Chesterville — 448-2144 - 2137

Member of the Ontario Weekly Newspaper Association

Subscription Rates: $6.00 per year, anywhere in Canada, payable in advance, U.S. and Foreign, $7.50 per year.

VIEWS . . .

Vision, Purpose And Design

Every young person who seeks and hopes for the best in life must have vision, make a design, and pursue a purpose. These are requirements beyond dispute. They form the dynamics of achievement.

There is nothing more important to a young man or a young woman than finding the answer to the question: What am I going to make of my life? Shallow thinking will not do. One's life is of great consequence and must be looked at with intelligence, anticipated with imagination, designed with care, and lived with ardour.

It is vital for a youth to ascertain what possibilities he has in him for making the most of himself in achievement and happiness, throughout his years. The procedure might be pictured in this way:

VISION — what is the best that is desirable for me?

PURPOSE — have I developed the sense of purpose to enable me to attain it?

DESIGN — am I drawing up plans to make my purpose effective and to make my vision come true?

Having vision lifts the mind from sluggish inactivity, and purpose directs it into useful, necessary and rewarding enterprise. Without a purpose, life sinks back into the passivity of a low, though efficient, type of organism, but having a high purpose is in itself a form of greatness. It leads to the plotting board where one's career is designed and planned.

There is always a moment of choice, a moment when one decides: "This is what I will do." The "Moment of Truth" is a phrase used in the bull-fight. Up to this point it has been possible for the matador, by skilful handling of his cape; to make his valour seem greater than it really is: but this moment, the moment of the sword thrust, admits no deception. It is the moment when one says to oneself: "This is it. I am on my own. I must thrust forcefully and accurately."

Young people live in a most exciting, dangerous, demanding, and rapidly-changing age. There are many unfinished jobs awaiting their skill and diligence, and there are thousands of unborn ideas clamouring to be brought into life.

Carelessness Causes Drowning

Statistics don't make the most interesting reading, but they often reveal interesting facts. The 1973 drowning statistics, compiled by Red Cross Water Safety are no exception.

The total number of drownings — 1339 — was an increase of 173 over 1972. All of the increase was in age groups over 13 years of age. Parents of young children did an excellent job of supervision last year, but older children and adults became careless.

The biggest single increase — 70 — was in the age group 22 to 33 years of age, with the next largest increase — 21 — in the next oldest group, 34 to 46 years of age.

People in the prime of life, who should be the most capable of taking care of themselves, became careless. Breaking the rules of water safety is asking for tragedy.

For a safe, enjoyable summer of aquatic activity, Red Cross reminds you of the basic water safety rules:

Always swim with someone else, never alone.

Don't dive into water you don't know.

Don't overload a boat. Always carry a government-approved personal flotation device (PFD) for every passenger. Children and poor swimmers should wear theirs at all times.

Check weather reports before boat trips. Don't go if there is a storm warning.

Don't mix alcohol and water.

No matter what your age, you can learn to swim with Red Cross Safety. Special adult classes teach you not only how to swim, but the techniques of personal survival and water rescue. Help defeat statistics — keep in the swim with Red Cross Water Safety.

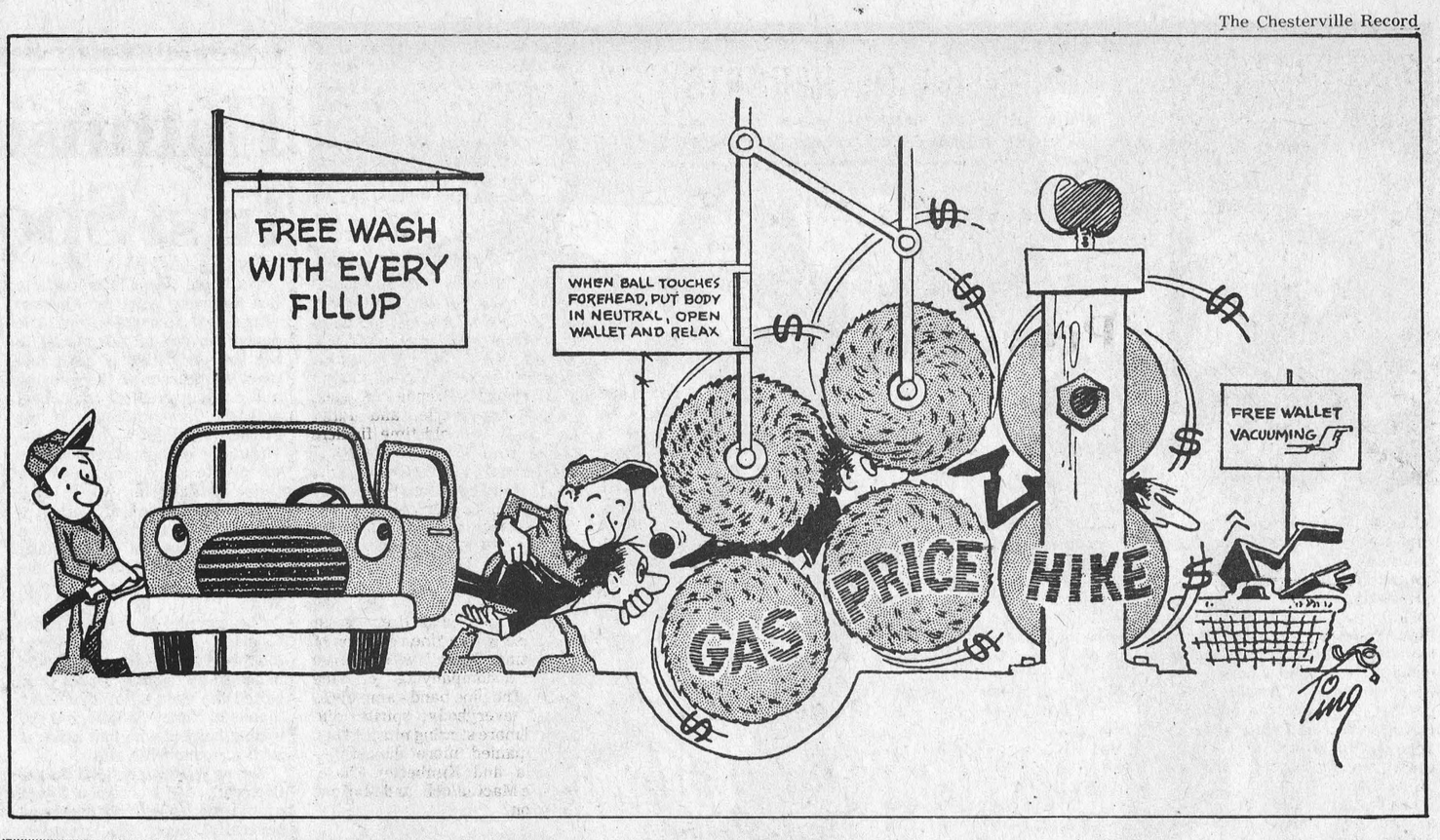

Remember When . . .

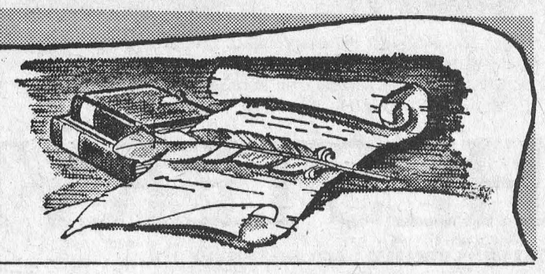

10 YEARS AGO

May 28, 1964

Miss Brenda Smith, daughter of Mr and Mrs Lloyd Smith, formerly of Chesterville, was among the nurses that graduated last week at Toronto General Hospital.

Mr P. G. Hewitt, long time organist at Trinity United Church, now retired, has resumed the duties for the past month due to the illness of Mrs Allison Graham.

Ralph Helmer, Donnie Marcellus, Lyle Munroe and Harold Munroe were prize winners in the Connaught Rod and Gun fish derby held Sunday.

A miscellaneous shower was held Saturday evening in honour of Miss Grace Robinson's approaching marriage.

James McAvoy celebrated his ninety-ninth birthday on Saturday, May 16, at his home on Victoria Street.

30 YEARS AGO

June 15, 1944

Two former members, Mrs James Wallace and Mrs Wilburn Edgerton were honoured with presentations at the regular meeting of the Grantly Women's Association.

Rev. Father P. J. Kearney of St. Mary's congregation, received congratulations this week when he completed forty years since his ordination to the priesthood.

Dry weather continues — Winchester Township has run into a very serious dry spell, no rain having fallen for several weeks.

Several from Nation Valley attended the farewell party at the home of Mr and Mrs Arthur Bailey who have moved to Chesterville to reside.

Miss Maisie Chambers of Dunnville has returned after spending a month visiting friends in the Chesterville area.

40 YEARS AGO

May 31, 1934

Rev. Newman of Trinity United Church accepts call to Belleville church.

Hon. G. H. Challies chosen by conservatives to carry banner in forthcoming election.

Hubert Harper takes first in running high jump at track meet held at McGill University Montreal.

Mr and Mrs Chas. Graham, Misses Aura and Lillian attended the Commencement exercises at McGill University where Allison Graham, received the degree of B.Eng.

Local bowling greens opened for the season. Opening President-Vice President competition captured by Hanna.

LIBRARY NEWS

Home Improvement Book — The Home Improvement Book by Better Homes and Gardens will tell you how to approach your decorating problem, how to plan it, and how to execute your plan most efficiently at the least cost.

By the time you have studied the chapter that deals with the project you're interested in, you'll be able to tell an architect, building contractor, or builder exactly what you want. Best yet, you may be able to do the work yourself and save the money.

Bookmobile Visits

The S.D.&G. United Counties bookmobile will visit the following locations during the week of June 3:

Monday, June 3 — Bainsville 9:30 - 9:45; Glen Nevis 10:15 - 10:30; Glen Robertson C. 10:45 - 11:10; Glen Sandfield 2:15 - 2:45; Dalkeith 3:00 - 4:00.

Tuesday, June 4 — Maple Ridge 10:00 - 12:00; Inkerman 1:30 - 3:00; Hallville 3:15 - 3:30; Mountain 3:45 - 4:15.

Wednesday, June 5 — Williamsburg C. 2:00 - 2:30.

Thursday, June 6 — Greenfield 9:45 - 10:15; Laggan 1:15 - 2:30; McCrimmons Corner 2:45 - 3:15; Dunvegan 3:30 - 4:15.



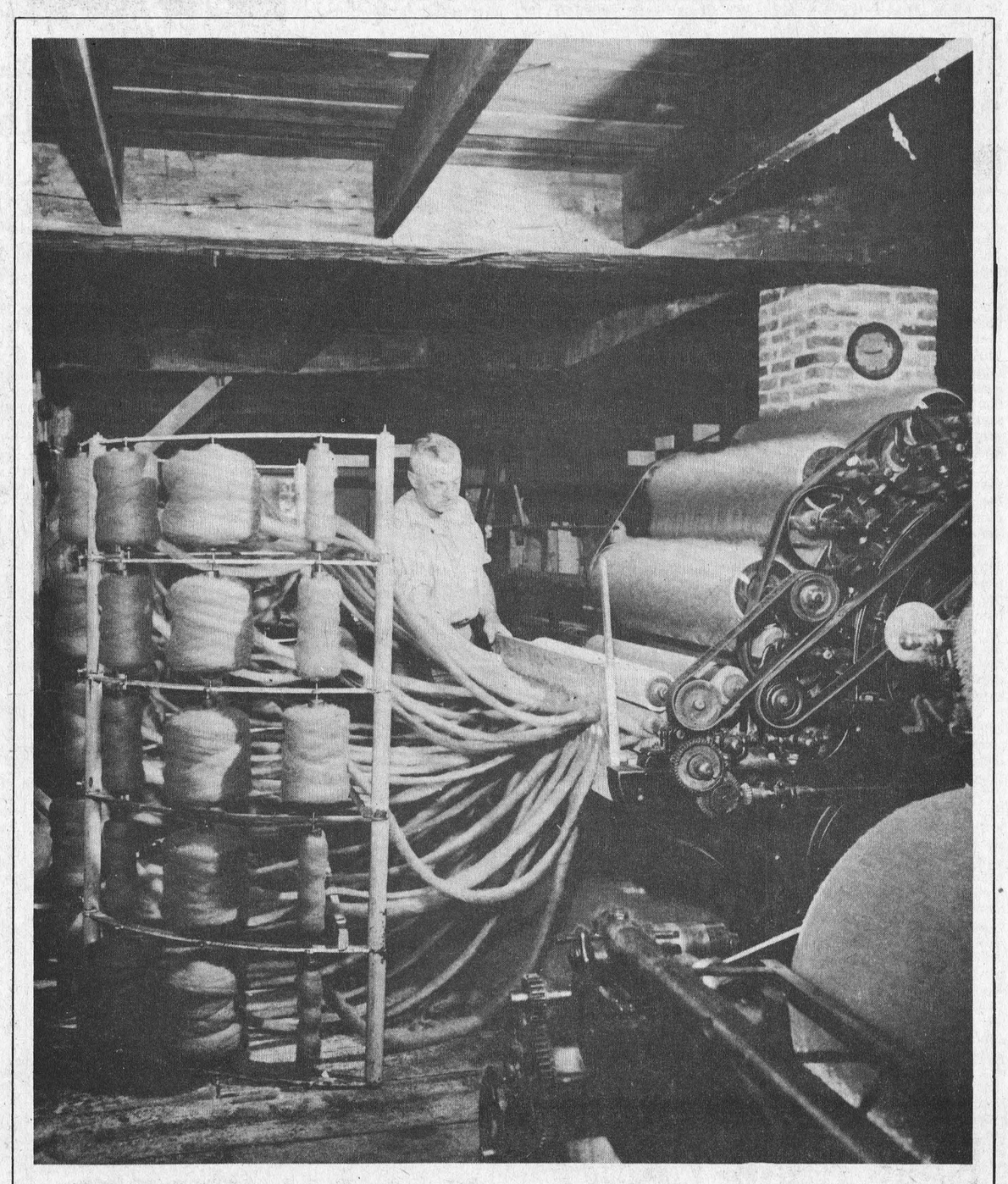

SPRING SHEEP AND WOOL

In the Woolen Mill at Upper Canada Village the machines whir and click as another season gets under way. Here a carding machine carries out its task in the transforming of bales of wool into quality blankets for the Village Store. This water powered mill restored to the 1840 era, is but one of the many crafts demonstrations which the visitor may see at the Village between mid-May and mid-October.

Ann Landers

Dear Ann Landers: After all these weeks there are still arguments going on in this office about "Seventh Heaven" that childless couple who decided to enlist the aid of the husband's father to get her pregnant. He was a widower, mid-50s and in perfect health. They urged other childless couples to do the same since "one never knows about the adopted child's background in terms of intellectual capacity or inheritable diseases." (If the father-in-law had refused, they planned to ask the husband's younger brother.)

We would like to know once and for all: Were they referring to artificial insemination or actual intercourse? There's money ridin on this, so hurry your answer. — Holding Heavy

Dear H.H.: It was NOT artificial insemination. Read on.

Dear Ann: The woman who signed her letter "Seventh Heaven," should have signed it "Seventh Hell."

Her husband couldn't get her pregnant, so they decided to ask her father-in-law to "help". "Seventh" advised other childless couples to do the same since the offspring would carry the family genes and the baby would look like a relative.

That woman must be bonkers. Doesn't she realize the identity problems involved?

To the mother, and a grandson. To the woman's husband, the child would be a stepson and a brother. To the father-in-law, the child would be a son and a grandson. He would also be his own cousin.

If that mother has more children with her father-in-law they would be stepsisters and brothers, as well as cousins.

Worse yet, the child would be his own uncle. — Who's Crazy?

Dear Who: Your analysis is correct, but in my opinion, the emotional and psychological problems resulting from such an arrangement could be horrendous. They didn't ask for my advice, simply my endorsement. I told them, "'No way."

Dear Ann Landers: Our high school teenage council took a survey among 50 boys and 50 girls. We asked the following questions: Girls: Do you consider yourselves liberated? All 50 said YES. We then asked if they would consider asking a guy out. Only 15 said Yes. The remaining 35 said No, unless the guy had already asked them out first.

We then asked 50 guys if they would ACCEPT a date if a girl asked them. Only 9 said No. The other 41 said Yes, if they liked the girl. So, Ann, please tell the girls this is 1974. If you like a guy, don't wait for him to ask you out. Ask HIM. — N.Y. Ann Fans

Dear Fans: I am passing YOUR word, but adding a few of my own. If I had been included in that survey (yeah, I know I'm a Stone Age hag and my vote doesn't count) it would have been 36 instead of 35. If a girl sees a guy often enough to ask him out, he has also seen Her. And for my money, if she's got her head together she'll wait until He asks.

I'm sure my comments will make me as popular as Typhoid Mary, but boys really don't dig chicks who are too aggressive as those 15 girls will soon find out.

Don't get burned by a line that's too hot to handle. Play it cool with Ann Landers' guide to "Necking and Petting — What Are the Limits?" Send your request to Ann Landers, P.O. Box 3346, Chicago, Illinois 60654, enclosing 50c in coin and a long, stamped, self-addressed envelope.

TICKLE BOX® by Ted Trogdon

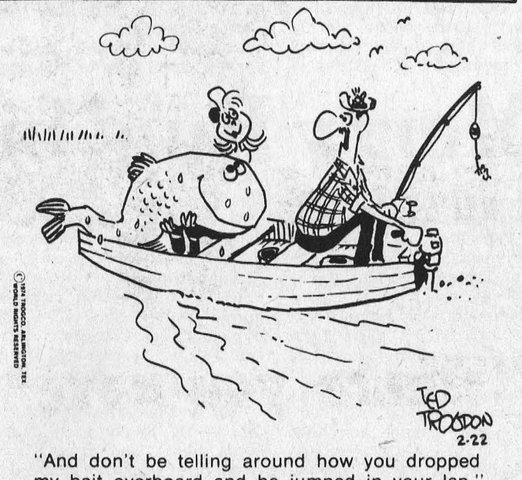

"And don't be telling around how you dropped my bait overboard and he jumped in your lap."

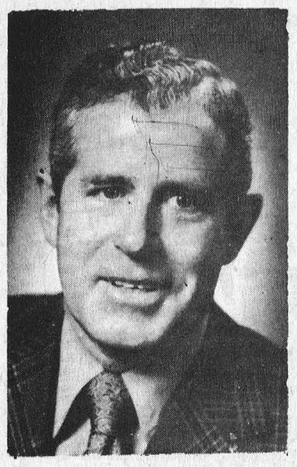

DON IRVINE REPORTS

Donald R. Irvine, MPP for Grenville-Dundas
7th Floor Frost Building-Toronto-Tel 416-965-6701

Comparison of Federal And Provincial Budgets

Having recently dealt at length with most aspects of the 1974 Ontario Budget, many of my readers might be forgiven for questioning the need for another column on the subject. Since then, however, something new has been added — a Federal budget. The introduction of Finance Minister Turner's budget has triggered the national election campaign which is now upon us, but its not the political consequences that I wish to discuss here.

I said in an earlier column that a properly prepared budget defines broad social and economic goals and sets out fiscal measures to achieve them. I think it is interesting and even important to compare the Provincial and Federal budget within this context.

The over-riding concern of industrialized societies today is inflation. This is so in Ontario and throughout Canada, and will undoubtedly be the central issue of the election campaign. It is also undoubtedly true that no single government can, by itself, insulate its citizens from inflationary cause and effect.

Many of these are international in nature. We do import a certain amount of inflationary pressure from abroad and we have little or no control over it.

This is not the same as saying that there is nothing at all that we can do about it. People, throughout the country that are asking for, even demanding government action evidently believe and expect that governments can do something. And so we can if we act together. The greatest upward pressure on the consumer price index over the past many months has been in three areas — food, housing and services. These are areas where innovative and imaginative use of fiscal tools at our disposal can enable governments working in concert to slow down if not turn the tide of this relentless problem.

I have already detailed the anti-inflationary measures taken by the Provincial Government in the budget; measures to offset effects of inflation on low income earners and pensioners like sales tax exemptions, free prescription drugs increased tax credits, guaranteed annual incomes for senior citizens, blind and disabled; measures to restrain inflation such as pioneering legislation to stabilize land prices and encourage Canadian ownership of real estate; measures to share resources with municipalities; to stimulate supply and many more. These fiscal measures can make the economy respond positively to forces which threaten to undermine it.

What of Mr Turner's budget? How does it attack the same overall problem?

First of all, it is not anti-inflationary at all, it is expansionary and in a very big way. Federal expenditures would increase by 22 percent this year, considerably more than the economy as a whole. (Since 1968, Federal Government spending has grown from around $12 billion a year to a projected $29 billion in 1974-75 — an increase of 140 percent). While Ontario will take in approximately $336 million more than it spends (and thus reduce the Provincial debt), the Federal Government will spend over $2 billion more than it will receive. In order to make ends meet, they quite likely will have to go into the marketplace at a time of rising interest rates and tightening credit.

Those minor measures which would offset the effects of inflation such as the exemption on interest earned up to $1,000 and the registered home ownership plan exemption would cost the Ontario treasury $40 million because of the drop in its share of the revenue from personal income tax. This means that Ontario would be financing 23 percent of these reductions.

There is nothing in the Federal budget to relieve the plight of municipalities and their dependence on property taxes. There is nothing for small businessmen. There is nothing for senior citizens. Since a majority of pensioners do not pay income taxes, they, along with many others in the same circumstances will not be eligible for even the modest $50 tax cut the budget did provide.

It should not be difficult for anyone to understand why the Ontario Government is disappointed in the Federal budget. While we are trying at the same time to live within our means and meet our own responsibilities, Mr Turner is going in the opposite fiscal direction. It is unfortunate that an opportunity for effective Federal-Provincial co-operation and consultation has apparently been missed. Had the Federal statement amplified and augmented those initiatives begun in Ontario's budget, the overall effect on the inflationary sprial would have been far greater than Ontario acting alone could achieve.

Glengarry Old Time Fiddlers entertain

There was an excellent crowd at the Community Hall in Maxville on Saturday night for the concert and dance staged by the Glengarry Old Time Fiddlers, and hearty, enthusiastic applause when M.C. Ron Clare announced that the association had decided to put on their own show when a big name band was unable to come. The Fiddlers have many loyal fans. The Glengarrians led off with lively Scottish music; Ron Clare first accordion, Cathy Fraser second, Dorothy Fraser at the piano, Elmer MacDonald guitar and fiddling champion Wilfred Gillis of Ottawa violin. Kimberley Clare played several selections on her violin, accompanied by the orchestra.

There was a good turn-out of old time fiddlers — Bev MacQueen, Duncan MacDonald, Fred Leroux, Rene Trottier, Lucien Ranger, Cliff Britton, Donnie MacLeod, Ray Couture, and Cyril MacDonnell. At the piano was the new president of the association, Doug Britton. A fine step-dance followed, by the Trottier sisters of Dunvegan, Kelli, Lori, and Traci. They were accompanied by three fiddlers and their mother at the piano: Mrs Sherrill Trottier. Bill Vipond of Summerstown came on to sing "Scotland the Brave", "The Forty Shades of Green", and the favourite "Take Me Back".

The Glengarry Pipe Band, twenty-seven strong, with Pipe-Major David Danskin, marched in with stirring medleys. They played for the MacCulloch dancers — Beth Danskin, Lori MacGregor, Brenda Kippen, Janice MacKenzie, and Patty Campbell. The old time fiddlers joined now by Allan MacPhail and Donald MacDonald, played a lovely waltz and some lively jigs. A big hit with the audience was soprano Muriel Craig of Toronto, formerly of Glen Gordon. She sang several selections, accompanied by Mrs Clara MacLeod at the piano and the Glengarrians, and drew great appaluse with a fine rendition of "Amazing Grace" with Wilfred Gillis accompanying on the violin. The pipe band came back, lifting everybody spirits and played more stirring music. They accompanied more dancers — Cynthia and Kimberley Clare, Debbie MacCulloch, and Marlene Guindon.

With his customary style and dash Allan MacLeod came on to sing "Lord of the Dance" and other songs. He was accompanied by his mother, Mrs Clare MacLeod. This versatile performer also danced with the Maculloch Dancers. The concert was followed by dancing to the music of the fiddlers, the Glengarrians and Pipe Major MacKenzie. The latter has composed a lament for the late Johnny Mooring. A group of the fiddlers attended the Mooring funeral in Springhill, N.S. and are presently making donations toward a Johnny Mooring Memorial Fund.

GIVE THE UNITED WAY

+

HELP US HELP



IF YOU CAN

DO-IT-YOURSELF

SAVE EVEN MORE

WITH THESE DO IT YOURSELF

SPECIALS...

STUD LUMBER
No. 1 grade, scant sawn 8 foot
$1.00 Each

INSULATION
Cool your home before summer heat with MICAFILL
$2.25 Bag

EXTERIOR PAINT
All modern colours available.
$11.70 Gallon

CORRUGATED SHEETS
Rigid P.V.C. 26"x96" White, orange & green
$3.15 Sheet

ASPENITE WAFER BOARD
Waterproof for a variety of uses.
1-4x4'x8'
$5.59 Sheet

CEMENT MIX
Just add water and its ready.
$2.39 Bag

CEILING TILE
4x4 Masonite Leatherwood - Seconds
$2.79 Sheet

COUNTER TOPS
Contoured Arborite
8 ft. length
$35.95

10 ft. length
$44.95

GARDEN TOOLS
Your choice of quality True Temper hand tools from
From $2.30

DOOR CHIMES
Nutone Built-ins for pleasure & protection
From $10.25

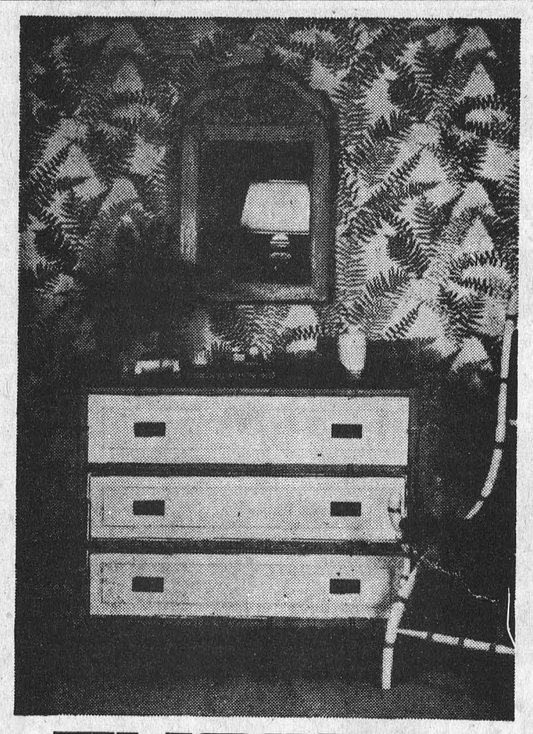

ENCORE!

You'll applaud this brilliant new Sunworthy wallfashion!

the yes-you-can wallcovering

- Ready pasted
- Scrubbable
- Completely dry strippable
- Stain resistant

Add life to your home!

Begg Home Centre

(Begg Lumber Co. Ltd.)

Crysler, Ontario Phone 987-2802

— Always a BUY at a PAL yard —

H. S. LANNIN LTD.

RETAILERS

Lumber and Building Supplies — Building Contractors

Phone 774-2830 or 774-2831 WINCHESTER

Shhh...

Don't tell *EVERYONE* our secret...



If word gets out that we can afford to sell cars for LESS because of our low

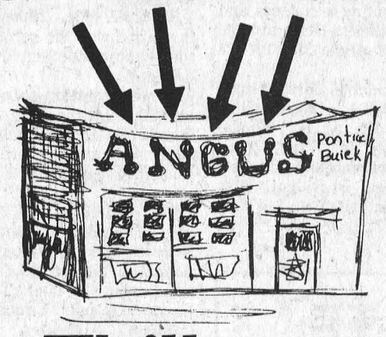

Overhead

... We'll run out of cars by June...

But we're willing to back it up!!

Shop At ANGUS Pontiac Buick at OUR expense

(If we can't better the deal you've got we'll pay your gas here and back home)

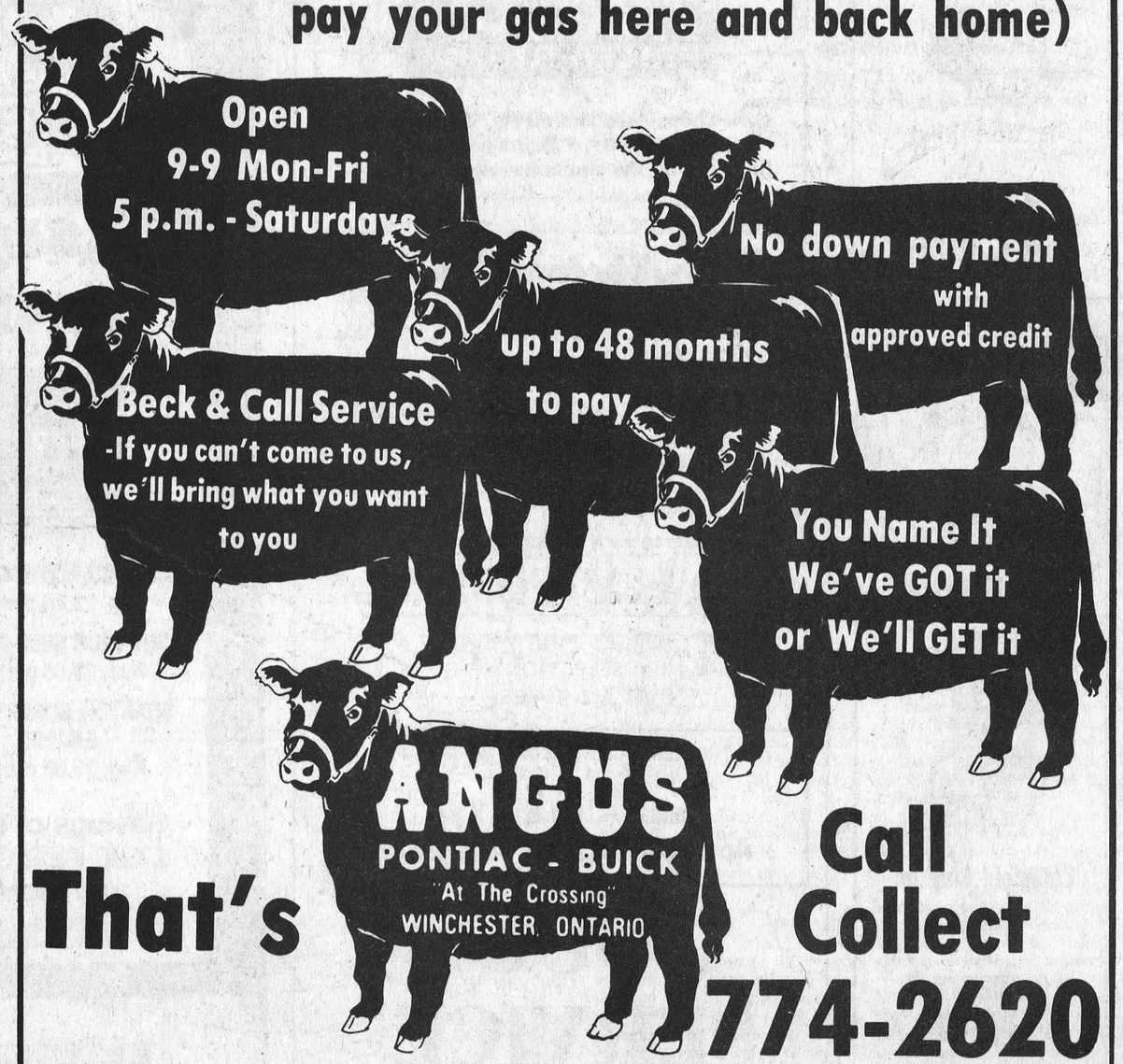

That's Call Collect 774-2620

"Where you never get a Bum Steer"

Dun. Women's Institutes hold annual meeting in Brinston

The District Annual Meeting of the Dundas Women's Institutes was held in the Memorial Brinston on May 14 with about seventy members attending. The president, Mrs Alfred Carkner of Elma, presided during the regular business of the meeting. Mrs Fenton Hyndman, Mountain, acted as secretary in the absence of Mrs Grant Beckstead.

Mrs Carkner introduced Mrs Geo. McCaffrey of Russell, Provincial Board Director for Subdivision 1, and Miss Lorraine Holding, Home Economist of the United Counties.

Mrs Carkner reported that her two years as President of Dundas W.I. had been busy years as they had coincided with many celebrations of the 75th. Anniversary of the Founding of the W.I. Also she had attended all 4-H Homemaking Club Achievement Days in the County. She spoke on the theme "Together We Work; Together We Achieve", and urged all members to make their own special contribution to the achievement.

Mrs McCaffrey, commencing on the reports, congratulated the women of Dundas on the amount and variety of work they had achieved during the previous year. Miss Holding, giving her last report to Dundas W.I.s, commented on the three courses they had participated in recently, i.e., Sewing with Knits, a Tailoring Course, and a Food Forum. She hoped they would enjoy the course on Creative Stitchery and the Nutrition Workshops which are being planned for later this year. She also thanked the W.I. Branches for their help in sponsoring 4-H Club activities.

After a delicious Smorgasbord style lunch served by the Matilda W.I., the head table guests were introduced by Mrs J. G. Woods of Williamsburg. These included the Rev. Dr. Lester Joyce, Dundas Dairy Princess Miss Nora Fawcett, Mrs Smith, President of Stormont District W.I. and Matilda Reeve Mr Mahlon Zeron and Mrs Zeron. The ladies at the head table were wearing corsages donated by Muriel's Flowers, Winchester and Diana's Flowers of Morrisburg and Durant's Flowers and Gifts, Chesterville. Mr Zeron brought greetings from the township and told how the W.I. had helped to build the Matilda Community Hall many years ago.

During the afternoon the Branch presidents gave highlights of the activities of the branches. Mrs McCaffrey reported on the work of the Provincial Board. 67,000 women and girls had taken part in the various short courses. This coming year emphasis is to be put on Proper Nutrition as surveys have revealed serious weaknesses in Canadian diets. W.I. members are invited to visit the Erland Lee Home, now ready for visitors. She also said the F.W.I.O. had given $2,000 to the Lady Aberdeen Scholarship Fund.

Among the resolutions sustained at provincial level was one asking for legislation prohibiting snowmobilers from bringing action for damages sustained while crossing private property, and another asking that January 11 be declared Sir John A. MacDonald Day.

A tea in honour of Mrs Harvey Noblitt, Provincial President, will be held at the Nepean Sportsplex in June and a Workshop on Resolutions at Russell will also be held in June.

Prizes for attendance, a box of cheese given by Aults, Winchester, and a package of towels donated by Caldwells, Iroquois, were won by Miss Olive Gibeault of Morewood and her mother, Mrs Armand Gibeault. The oldest member present, Mrs Mel Dillabough was given a gift.

Both morning and afternoon business sessions were lightened by interludes. In the morning, Winchester W.I. mused on the difficulties of producing entertainment for the District Annual. We are glad to report that the suicide induced by the difficulties was only theatrical, and both Mrs Ralph Johnstone and Mrs J. Lemmon will be helping in future meetings. In the afternoon, Morewood gave readings on the theme of Mother's Day, a day so close to everyone's heart.

To close the meeting Mrs Hugh McMillan thanked those who had made the meeting a success and invited the ladies to Elma in 1975.

The slate of officers for 1974-75 is as follows:

Past President, Mrs Alfred Carkner, R.R.1 Chesterville; President, Mrs J. G. Woods, Williamsburg; 1st Vice President, Mrs J. Lemmon, Winchester; 2nd Vice President, Mrs Grace Strader, Iroquois; 3rd Vice President, Mrs Earl Roach, Mountain; Secretary-Treasurer, Mrs Grant Beckstead, Morrisburg; Federation Representative, Mrs Alfred Carkner, R.R.1, Chesterville; Alternate, Mrs Grant Beckstead, Morrisburg; District Delegate, Mrs J. G. Woods, Williamsburg; Alternate, Mrs J. Lemmon, Winchester.

Committee Conveners:

Agriculture and Canadian Industries, Mrs Miles Merkley, Chesterville; Citizenship and World Affairs, Mrs Joseph Eckford, Iroquois; Education an Cultural Activities, Mrs Guy Strader, Williamsburg; Family and Community Affairs, Mrs Alva Stewart, Winchester; Resolutions, Mrs Howard Mellon, R.R.1, Brinston; Public Relations, Mrs Floyd Fisher, Morrisburg; Curator, Mrs Donald Hess, Williamsburg.

Mrs. C. Robertson hosts Berwick W.I.

Mrs Clair Robertson of Berwick was hostess for the ladies of the Berwick Women's Institute meeting held at her home on Thursday, May 9, at 8 p.m.

The President, Mrs Clem Rushford presided, opening with the Ode and Mary Stewart Collect, followed by the motto "People are like fire, they take on brightness if you stir them up a bit."

The roll call was — Bring an article of your own handicraft — and was answered by fourteen members and two guests. Many interesting crafts were displayed. Minutes and treasurer's report were given.

Mrs Glendon Casselman reported on the Tweedsmuir History Workshop held in Berwick. Mrs Linda Van Turnout reported on the Food Forum held in Roxmore School at Avonmore.

Mrs Clem Rushford reported on the District Directors Meeting held at Newington in April. Mrs Lilliam Bogart was elected delegate to the district annual to be held in Cornwall Centre in May.

Approval of a theatre in Upper Canada Village was expressed by the members. Mrs Tony Sanders had the surprise which was a game and was won by Mrs Clair Robertson.

Mrs Adam Anderson was taken by surprise and presented with a gift by Mrs J. Ouderkirk and Mrs Glendon Casselman, for the many years of service she had given as secretary treasurer.

Mrs Jessie Ouderkirk, convener for family and consumer affairs had a very interesting reading "Those were the days" and how they used to innoculate for small pox years ago compared with today. She also gave a bulletin on exemption of retail sales tax. The meeting was adjourned by Mrs Jessie Ouderkirk and she thanked the hostess for the evening.

The June meeting will be held in the evening at the home of Mrs Tony Saunders.

Avonmore W.I. holds May meeting

The May meeting of the Avonmore Women's Institute was held in the fire hall with nine members present. A new member joined. The newly-compiled hand-written programs were given to members. The new president, Mrs Oran Kyle, opened the meeting, with Mrs J. Tinkess, secretary-treasurer, in the chair.

Three invitations were read; a farewell party in Ottawa for Miss Nobblit was declined by all members.

Because the Moose Creek invitation was the same night as the regular meeting, it also was declined.

It was moved, seconded and agreed that the W.I. accept a Resolution from Finch Branch, requesting aid for home instruction and guidance to welfare recipients.

Tickets will be sold on a quilt. Mrs Dingwall volunteered to have the tickets printed and Mrs Johnston agreed to look after numbering the books for sale.

Freda Paupst, Education and Cultural Activities gave a reading on farm gardens in 1974.

Jennie Filion, Citizenship and World Affairs, gave a reading "Be an action member."

Mrs B. J. Banfill, Family and consumers Affairs, told the highlights of an author from Stormont County, Donalda McIntyre, published this year, entitled "Once Upon A Farm", which she donated to this library. She was born in a log home, erected in 1816 which still stands on Mrs Wes Meldrum's farm.

The meeting closed with "O Canada" followed by a contest conducted by Mrs J. Tinkess "Guess who or what you are". Prizes were awarded to Mrs B. J. Banfill and Mrs Glenn McIntyre.

A delicious lunch was served by Mrs Jennie Filion and Mrs Lillian Kyle.

WHY PAY MORE FOR A HEARING AID?
We'll allow you the salesman's commission of $100. off the price, if you come to the office. Phone:
774-2606
for an appointment.
Buy your hearing aid batteries by mail at wholesale prices. Write:
SUMMERS' HEARING AID CENTRE
Winchester, Ont.
38tf

$ SAVE NOW $
Time To Do Your Swimming Pool Thing!
Do It Yourself, Or Our Installers
Charlebois Bros. Reg'd.
$ 824-2453 $

REAL ESTATE
W. C. MacDONALD & ASSOCIATES
REAL ESTATE LTD.
774-2106 (9-5)
IN CHESTERVILLE - On King St., 1 1/2 storey building, approx. 50x25 feet floor space, formerly Western Tire Store.
HIGHWAY PROPERTY - Between Chesterville and Winchester, 57 acres of choice land with barn.
— LISTINGS WANTED —
WE HAVE READY BUYERS FOR RURAL AND TOWN PROPERTIES

smart people are want-ad minded!

the fine Bridal store
You don't really need an appointment at Vogue

Magnificent Gowns
VOGUE SHOPPE
500 MONTREAL ROAD · CORNWALL

MacEWEN Ford
FORD SALES LIMITED
MAXVILLE, ONTARIO
PHONE: 527-2100
OPEN:
8 a.m. to 9 p.m. Monday through Friday
Saturday - 8 a.m. to 5 p.m.
* COMPLETE BODY SERVICE
* SALES
* SERVICE
* LEASING
"REMEMBER IF YOU DON'T BUY FROM MacEWEN YOU'LL PAY TOO MUCH"

HELP WANTED
The Village of Finch requires a supervisor for its waste disposal site, Lot 21, Con. 8, Twp. of Osnabruck each Wednesday afternoon from 1:00 - 4:00 p.m. Please apply in writing to the Village Clerk, P.O. Box 194, Finch, Ontario before 6:00 p.m. June 4, 1974.
38-1

BACKHOE SERVICE

R. Van Gilst
774-3311
984-2701

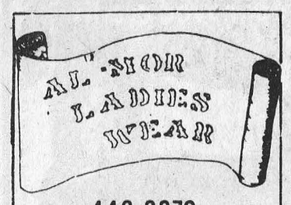

448-3370
KING STREET
CHESTERVILLE
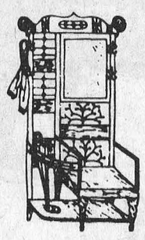
Complete Line of
LADIES
and
TEENS
APPAREL
— OPEN —
9-6 Tuesday to Saturday
Friday 'til 9
Closed Monday

Meat PRICED RIGHT!
Pork Chops, lean and meaty, lb. 95c
Hy-Grade Wieners, 1 lb. pkg. 79c
Bologna, by the chunk or whole lb. 45c
Plan Weekend Cookouts 'ROUND THESE FOOD SPECIALS
B.C. DELICIOUS APPLES, lb. 29c
FLORIDA WHITE GRAPEFRUIT, 48's 10 for 99c
POTATOES, 10 lb. bag $1.59
Chocolate Milk, qt. 49c
Gailuron assorted crispy crust Bread 3 for $1.00
David's Strawberry Tarts, 1 lb. pkg. 59c
....JUNE 16 IS A SPECIAL DAY FOR FATHER
DON'T FORGET THAT WE HAVE A REAL NICE SELECTION OF GIFTS AT ALL TIMES.
— REGULAR WEEKDAY HOURS —
7:30 a.m. to 10:00 p.m.
Sunday – 10 a.m. to 9 p.m.
NOTE: OPEN ALL DAY WEDNESDAY
DOUG'S SERVICE
NEWINGTON, ONTARIO
PHONE: 346-5689

SINCE 1877 Scarfe Paints
PAINT SALE
GUARANTEED
Scarfe FIRST LINE BEST QUALITY Scarfe
LEISURE LINE


INTERIOR ACRYLIC LATEX
Reg. 12.10 per gal.
INTERIOR SEMI-GLOSS
Reg. 13.00 per gal.
BRANTINE SUPER WHITE ENAMEL
Reg. 15.55 per gal.
Savings of over $7.00 PER GAL. and more!
OFF MANUFACTURER'S SUGGESTED RETAIL PRICE LIST
at 8.88 PER GAL.
Quarts Available At $2.88
For These Paint Specials Shop At . . .
GOLD LINE


EXTERIOR ALKYD HOUSE PAINT
Reg. 14.85 per gal.
EXTERIOR LATEX
Reg. 12.85 per gal.
INTERIOR-EXTERIOR FLOOR ENAMEL
FOR WOOD AND CEMENT
Reg. 12.90 per gal.
WOODGUARD INTERIOR & EXTERIOR STAINS
REDWOOD & CEDAR ONLY
Reg. 11.45 per gal.
OFF MANUFACTURER'S SUGGESTED RETAIL PRICE LIST
BYERS BUILDING SUPPLIES
STORE 448-3318 CHESTERVILLE LUMBER YARD 448-2182

Brockville Presbyterial

W.M.S holds May Rally in Cardinal

Brockville Presbyterian Presbyterial W.M.S. May Rally was held in Cardinal in St. Andrews and St. James Church. The theme was Mission Is Here.

The president, Mrs Edith Adams was in charge, assisted by Mrs D. Carlyle recording secretary and Mrs E. Torrance, corresponding secretary.

Devotions were conducted by Chesterville Auxiliary. Scripture was read from Ephesians 4, verses 1 to 16, followed by prayer.

"A Mission on our Doorstep", an interesting story was told by Westport Auxiliary. A bus load of young people from a Presbyterian Church in Detroit, Michigan, were travelling in the area when their bus broke down. Westport opened up their church and supplied board and lodging until repairs which could not be obtained in Canada were brought from the States.

Beautiful banners were displayed and letters read from the young people received on their return home. Westport is to be commended for responding so quickly and generously when a mission was dropped on their doorstep which once again proves we do share one another's burdens.

Rev. and Mrs Currie-Lansdowne, showed beautiful slides on their recent trip to the Holy Land. In their commentaries they told of Jerusalem and the conference on the Holy Spirit when 4,000 people of all ages from 40 countries attended.

The meeting adjourned at 12.15 and Morewood had charge of partners for lunch which were chosen by matching flowers.

A delicious lunch was served by the Cardinal ladies. During lunch hour, Mrs G. Forrester, retiring president, was presented with an Honourary Members Certificate and Cardinal, her home Auxiliary, with an Honourary Member pin.

Following lunch a hymn sing was enjoyed conducted by Mrs Mawhinney with Mrs Helen Steinburg at the organ.

The afternoon session opened with prayer by Mrs C. Robinson followed by a hymn. Miss M. Boyd, Educational Resource Consultant, Ottawa, in her brief remarks gave a few thoughts on how our meetings could be improved.

Offering was received by Iroquois Auxiliary and dedicated by Spencerville.

A beautiful solo "Along The Road" by Mrs G. Brown, accompanied by Mrs Steinburg was enjoyed.

Splendid reports by Miss Mildred Lorimer, Mrs George McIlveen and Mrs William Brown, delegates to Synodical in Montreal were given. Two thought provoking skits followed by discussion concerning contributions to Missions in other countries were given by Morrisburg ladies.

The Planning Committee will meet at Morrisburg in September.

An invitation for 1975 was extended by Winchester for the May Rally.

Hymn 508 and prayer by Lansdowne closed a very inspiring rally.

Eastern Ontario . . . . . By 1981

Farms to decrease 26 per cent and farm population decrease 31 per cent

The number of farms in eastern Ontario will decreease by some 26 percent, and farm population will decrease by approximately 31 percent by 1981 if projections made by economists in the business management section at Kemptville College come true. In a recent report, entitled "Eastern Ontario — Past, Present, Future", released by the College, economists L. K, Macartney and P. L. Appleton point out that eastern Ontario farms have decreased from 19,294 in 1961 to 14,238 in 1971. Based on a continuation of this decline they project that in 1981 there will be some 10,000 farms, or 50 percent, less than in 1961. By the same process they project farm population to decrease from 61,000 in 1971 to some 42,000 in 1981.

Noting that the study did not have the advantage of a crystal ball, the authors went on to predict that by 1981 average farm sale will climb to $21,000 from $8,900 in 1971. Coincident with this growth the study concludes that at the present rate of inflation the average value of land and buildings in eastern Ontario will climb to $81,000 from $32,000 in 1971. The study also identifies other trends, such as the increase in part-time farming, the lowering of the age of farmers, the withdrawal of farmland from agriculture, and the gradual shift of farmers away from dairy production.

The study is aimed at providing the reader with an understanding of the past and present rural environment of eastern Ontario. Based on this, the authors have made some controversial and some expected statements with regard to 1981. The report covers such topics as farm characteristics, land tenure, farmer characteristics and agricultural capacity.

A special section of the report deals with comparing ~~ageiculture~~ in eastern Ontario with that of the whole province, and depicts the regional peculiarities of eastern Ontario agriculture.

A copy of the report is available from the Business Management

A special section of the report Agricultureal Technology, Kemptville, Ontario, for those interested.

Ingleside

Mrs. B. Ezard elected President of Senior Citizens

The May meeting of Ingleside Senior Citizens took place in St. Mark's Presbyterian hall with thirty-nine members and three visitors in attendance. As it was Victoria Day the meeting opened with "O Canada".

Mrs Bernice Ezard, president, welcomed all guest and members. She read a card from Mr and Mrs Elmer Wiley who are touring the British Isles.

The election of officers for 1974-75 took place with Helen McMillan as nominating convener. The slate of officers is as follows:

President, Mrs Bernice Ezard; 1st Vice-President, Mrs Mary Trimble; 2nd Vice-President, Mrs Irene Irvine; Treasurer, Mrs Art Ostrander; Secretary, Mrs Helen McMillan; Assistant Secretary, Mr Frank Dafoe; Sick Convener, Mrs Leila Grandaw.

Mrs McMillan explained the grants available through New Horizons, which will be further discussed at a later meeting. All members are urged to bring suggestions for our needs to the next meeting.

The "Tyros", an organization of boys from all churches displayed their crafts, which were much appreciated by all the Senior Citizens. These boys are to be commended on their splendid work.

The president stated that our next meeting would take the form of a "Fun Day" with cards and other amusements to commemorate Senior Citizens Week. Unfortunately the Zone meeting planned to unite all Sr. Citizen's groups from Stormont has been cancelled, as the St. Columban Hall in Cornwall was not available for the date set, and also the Zone President, Mr Charles McGinnis of Iroquois, who was convener is ill. Mrs Shirley Walsh, Zone Secretary, explained the situation, and will inform the club at a later date if any other plans are available for Senior Citizens Week.

Five get-well cards were sent to sick members. Mrs Leila Grandaw asked to be notified of any sick in the community.

The business meeting closed with the Queen. Cards were played till supper time when a delicious meal was served by the ladies of the food committee.

SPECIAL TELEGRAM
ATTENTION MR. FARMER
Fixing up
that milk house see
BRAY
BUILDERS SUPPLY & HARDWARE
314th, 9th Street, West
Cornwall, Ont.



★For all your galvanized and painted galvanized siding and roofing.

★We also carry windows, trusses, plywood, lumber, hardware and paint.

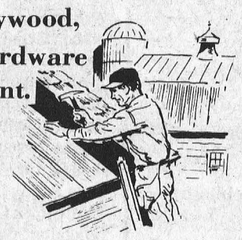

★All farm and building needs.

We deliver regularly in your area 'FREE'
Call—932-5264

ONLY THE FINEST
DIAMONDS
from
FORD'S
JEWELLERS LTD
155 PITT STREET

WINCHESTER MANAGEMENT & CONSULTANTS
WE SELL SERVICE
INCOME TAX, WILLS, ESTATES, PARTNERSHIPS
BOOKKEEPING, ACCOUNTING, VALUATING
C. HILL
P. O. Box 518 Phone - Winchester 774-2439
1tf

We have been appointed exclusive dealer in this area for:
CARBOZITE PROTECTIVE COATINGS LTD.
The modern miracle coating for all exterior or interior surfaces.
A water repellent product that will not chip, peel or fade out.
It comes in six beautiful colours plus white, black and aluminum and can be tinted for a wide range of pastel shades.
Applied easily with brush, roller or spray gun.
As an introductory offer we are offering 1 gallon at Regular Price, Second one at HALF PRICE (also quarts).
Drop in and pick up a FREE HALF-PINT TEST SAMPLE.
R. H. Beckstead
Williamsburg, Ont.

SERVICE STATION OPEN THIS SUNDAY
Al's Garage
* * *
To accommodate the driving public, one service station will be open every Sunday.



ROOF
NEED REPAIR ?
Call Your Local Roofing Contractor
T. W. HEAPHY
Winchester, Ont.
774-2001
35tf

LOUGH, LEWIS & ASSOCIATES
CHARTERED ACCOUNTANTS
Chesterville, Tel. 448-2092
Cornwall Tel. 932-8691
Alexandria Tel. 525-1585.
29tf

THE VILLA NOVA HOTEL
THE "IN" SPOT
Ingleside, Ont.
Presents
"BENJAMIN"
MAY 29,30,31
JUNE 1
WED., THURS., FRI., & SAT.
★Now open Wednesday evenings for your dancing pleasure!
(no cover charge) Phone: 537-2413

Radios
- transistors
- stereo
- AM, FM, MB, SW
You name it we got it!
priced this week at savings up to 50%

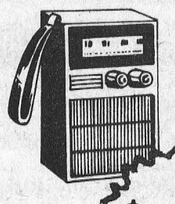

Radios starting as low as . . . $3.99
Savings begin at
MacINTOSH'S
FURNITURE AND APPLIANCE
PHONE 774-2636 WINCHESTER

A&R Grégoire Automobile Ltée., Ltd.
GRÉGOIRE HAS A GOAL . . .
SELL-OFF 25 NEW CARS
CHEVROLETS • OLDSMOBILES
BUICKS • PONTIACS . . .
COUPON OFFER
. . . CLIP OUT
5 GALLONS OF GAS FREE
REDEEM THIS COUPON AT GRÉGOIRE, EMBRUN, ONT. "WE'LL PAY YOUR GAS (5 GALLONS) TO COME OUT AND SEE REAL CAR VALUE". NO OBLIGATION TO BUY . . .
(OFFER EXPIRES SAT. JUNE 29TH, 6 P.M. '74)
WIN A 1975!
WHEN YOU PURCHASE A NEW '74 AT GRÉGOIRE... YOU STAND A VERY GOOD CHANCE OF TRADING YOUR '74 ON A '75 AT NO COST TO YOU...
"ASK A COURTEOUS SALESMAN ALL ABOUT IT"
PHONE 237-0870 EMBRUN ONT.

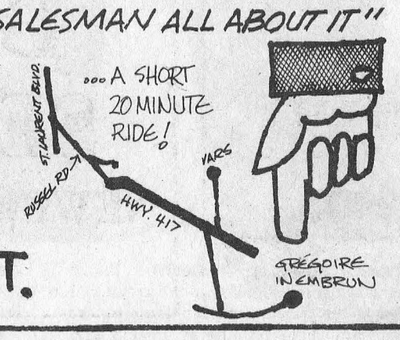

C.P.S. students enjoy tour of Capital



This picture will certainly establish one point — the Jersey cattle at the Central Experimental Farm, Ottawa, are friendly. No one has informed us who won the "tongue waving session" between the bovine and the boy. Paul Smith, son of Mr and Mrs Lorne Smith, is keenly interested in the duel. — Photo by W. G. Barton.

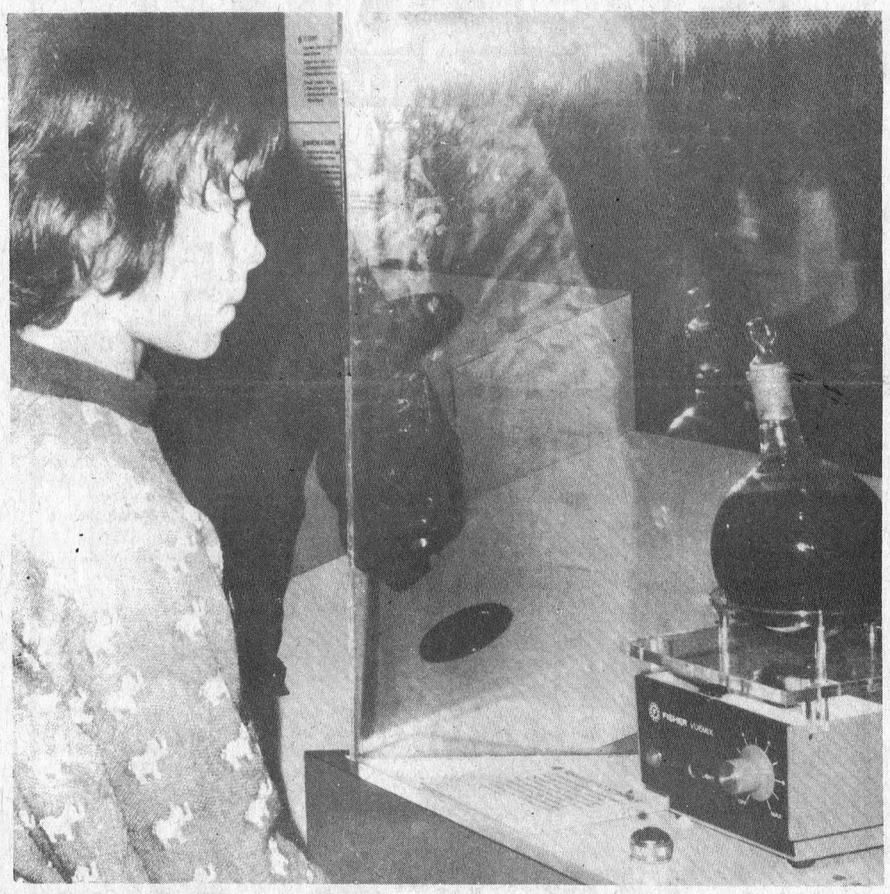

The wonders of the Museum of Science and Technology in the Nation's Capital are demonstrated here as this young man, Tony, son of Mr and Mrs Jack Fraser, Chesterville, sincerely studies one of the displays. — Photo by W. G. Barton

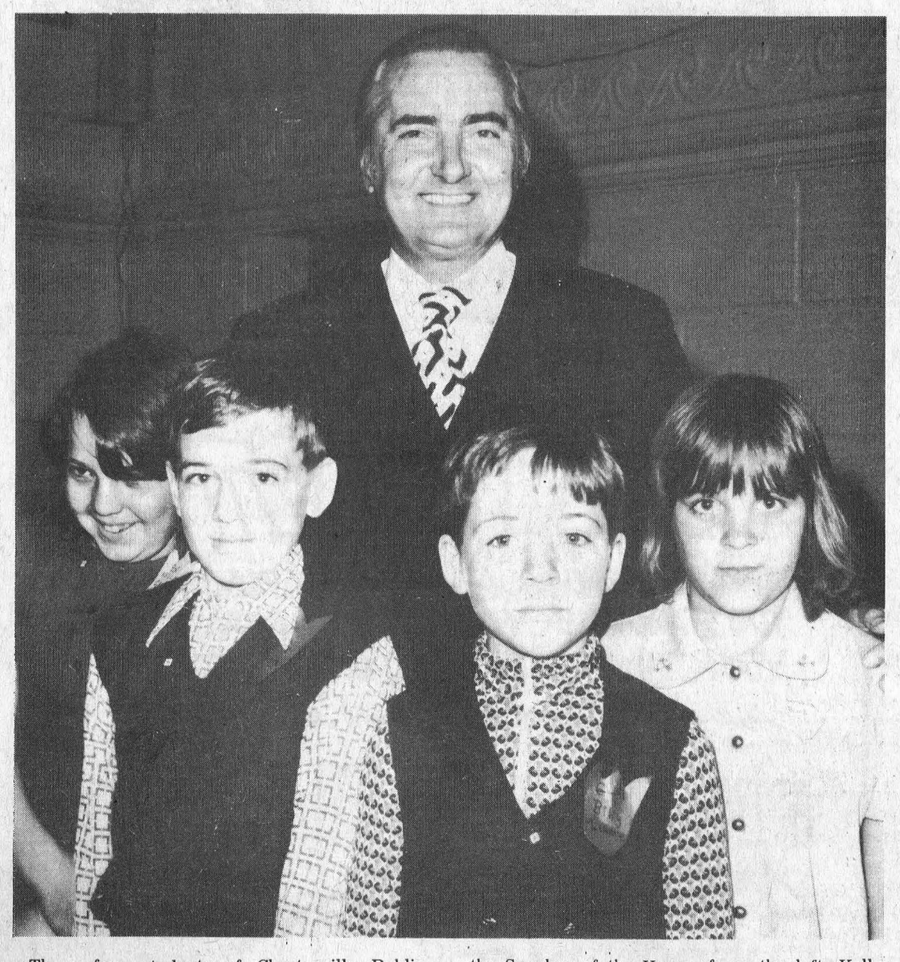

These four students of Chesterville Public School were just a small segment of the group that was greeted at the Parliament Buildings by the Hon. Lucien Lamoureux on May 15. Posing with the Speaker of the House, from the left, Kelly Cass, Tommy Levere, Billy Levere and Kendra Burd. — Photo by W. G. Barton.

As the usual nine o'clock bell rang at Chesterville Public School on Wednesday, May 15, pupils, volunteer assistants and teachers were on four buses ready for an excursion to Ottawa.

Within an hour everyone was lined up at the main entrance of the Parliament Buildings, looking forward to the guided tour. Following visits to the House of Commons, Library and the Senate, everyone assembled in a committee room to await the arrival of the Honourable Lucien Lamoureux. Mr Lamoureux, local representative and Speaker of the House of Commons, welcomed everyone and each person was presented with a small Canadian flag-pin as a momento of the visit.

Following the visit to the Parliament Buildings the buses headed for different places of interest — pupils had made a choice of three or four locations beforehand.

Some students chose the War Museum, others wished to tour Uplands Airport and two buses were required to transport those who chose to visit the Experimental Farm.

Following brief visits to these places of interest all groups met again to see the many wonders offered at the National Museum of Science and Technology.

The introduction of these historical and educational places of interest to many students and the co-operation of students, parents, teachers and bus drivers, throughout the day, were highlights of this school excursion.

Chas. I. Bowman

Chas. Ivan Bowman, Ingleside, died in Winchester and District Memorial Hospital, following a short illness, on Wednesday, May 22, 1974. He was aged 76 at the time of his passing.

A former resident of Inkerman, Ontario, he was born on October 15, 1897.

The funeral services which were conducted by Rev. H. W. Giffin, were held at 2 p.m. on Saturday, May 25th, at Vice and Craig Ltd., Winchester. Interment was made in Maple Ridge Cemetery.

Pallbearers were Stuart Corry, Lloyd LaPorte, Frank Bailey, Bernard Mulloy, Stanley Baldwin and Ronald Timmins.

FOR SALE
BUILDING LOT
in Chesterville
75 ft. frontage
Sewer & Water
frontage paid.
* * *
MOBILE HOME
51'x10'
partly furnished
Financing arranged.
INFORMATION
AUSTIN CARKNER
Broker
Telephone:
774-2618

FOR LOW COST
DENTURE SERVICE
The Cornwall & District Dental Society announces that
DR. NELSON LAFRAMBOISE
402 Montreal Rd.
Tel.: 932-1942
IS A PARTICIPANT IN THE LOW COST DENTURE SERVICE.
29tf

ATTENTION STUDENTS AND TEACHERS OF
FINCH CONTINUATION SCHOOL
FINCH HIGH SCHOOL
NORTH STORMONT D. H. S.

Invitations to our Homecoming to be held the last weekend in June have been mailed. Inevitably in an undertaking of this magnitude, some will have been missed. Please let us know if you have not received your letter. We want to include you in our activities.

As a remider to all, registration deadline is
SATURDAY, JUNE 8, 1974

Box 123, Finch, Ontario
Tel.: (613)984-2690
38-1

COMPLETE DISPERSAL

Of the registered Jersey herd of
GEARLD DUVALL & SONS
Newington, Ont.
— and —
the registered Holstein herd of
THE ESTATE OF GORDON DUVALL
Newington, Ont.
will be held at
Fawcett's Sale Arena
WINCHESTER, ONTARIO
WEDNESDAY, JUNE 5, 1974
Sale starts at 8:00 p.m.

— **18 Registered Holstein Cows**
— **5 Grade Holstein cows**
— **14 Registered Holstein Heifers and calves**
— **5 Registered Holstein Bulls, service age, from very good cows.**
— **20 Registered Jersey Cows**
— **Some good show cows with good udders**

ALL ON R.O.P., SOME CLASSIFIED,
At All Stages of Lactation.

ALSO FOR SALE — 8 tons of 17-17-17 fertilizer — Contact owner: Mrs. Gordon Duvall - 346-2222

MAHLON ZERON: AUCTIONEER
FAWCETT BROS. SALES SERVICE
WINCHESTER, ONTARIO
Ralph: 774-5710 **Allison: 774-3610**
38-1

for Quick Results... CLASSIFIED ADS

BABYSITTING — I will babysit in my home six days a week. — 448-2747. 40-3

FOR SALE — Used Simplicity Wringer Washer in good working order; also 24" Moffat Range, priced for quick sale. — Fulton's TV and Appliances, Chesterville, 448-2195. 38-1

FOR SALE — Massey Ferguson gas tractor equipped with loader, 500 hours; 6' single-auger snow blower; spring tooth cultivator, 8½'; 2-furrow plow; 9-inch Beaver bench saw with ¾ h.p. motor; 6-inch Beaver Jointer with ½ h.p. motor; 1973 ½-ton Chevrolet truck, aut., 350 motor, FM radio, only 8,000 miles; Rockwell heavy duty sabre saw; 32' extension ladder; X11 Homelite chain saw; new 7-ton Cobey wagon; folding heavy duty ramp for ½-ton truck; about 400 bales of good quality hay. — Francis Casselman, 3 miles north of Morrisburg on highway 31, phone 543-2550. 38-1

FOR RENT — Approximately 1,500 sq. ft. of office space on Main Street, Winchester, suitable for a confectionary, variety store of offices. — 774-2832. 39

FOR SALE — Quantity of Timothy seed, recleaned and government graded No. 1, $52.00 per cwt. — Irwin Holmes, 774-3791. 40-3

FOR SALE — Used 4-seater Chesterfield and chair; also lazy-boy. — Garnet Droppo, 448-2488. 39-2

FOR SALE — We have a large selection of used small cars and stationwagons, priced fro m $395.00 up. — Bogart Motor Sales Ltd., Chesterville, 448-2488. 39-2

DEEP FREEZERS — In stock now, 2 20-cu. ft. Freezers, and one 10 cu. ft. upright, priced at $264.95 each; also we have on hand a good supply of C.G.E. air conditioners to suit your requirements. — Fultons TV and Appliances, Chesterville, 448-2195. 38-1

FOR SALE — Large chrome set with six chairs, $250; '65 Falcon; '66 Ford custom. Both in running order with 1974 plates. — 534-2461. 38-1

FOR SALE — 1967 Ford sedan, as is. $150. — 448-2809. 38-1

FOR SALE — Antique bedstead and frame; buffet, light wood, glass doors; baby clothes, size XS to 2 years old; large bassinet and frame: children's clothing, size 6-12 years; pocket books; rocker cradel, Colonial. — 448-3236. 39-2

FOR SALE — 5-piece chrome set. — 984-2056. 38-1

Auction Sale

4 Miles East of Long Sault
4 Miles West of St. Andrew's
On the Post Road
on
SATURDAY, JUNE 1, 1974

Mirror and dresser; 2 beds, Springs and Mattresses; Bedding, Towels and Drapes; Stereo Am & AF and Records; 9 x 12 Oval Braided Rug; 23" R.C.A. Colour TV, as is; 21" Emerson TV, B&W; Gramaphone and Records; Studio Couch and Chair, Swivel Rocker; Pole Lamp; Electric Fan; Drop-leaf Table and 4 Chairs; 2 Oil Lamps; Handmade Quilts; Crocheted Bedspreads, Tablecloth, Cushion Tops and chair Covers; Lawn Swing; Vise; Gas Lawnmower; Electric Lawnmower; ½ h.p. Electric Motor; Electric Motor and Emery; Skill Saw; Box of Tools; Lawn Chairs; Odd Chairs; Electric Drill; Electric Sander; Battery Charger; Soldering Iron; Post Hammer; Shovels; Log Chains; Trunks; Stepladder; Bathroom Set; Pig Feeder; Oil Tank and Stand; Beatty Deep Freeze, 15 cu. ft.; 4 Electric Clocks; 3 Electric Radios; kenmore 30" Heavy Duty Electric Stove; G.E. Refrigerator, 12 cu. ft.; Dishes of all Kinds; Electric Coffee Percolator, Iron, Toaster, Sharpener, Can Opener, Floor Polisher, Speed Queen Washer and Spin Dryer; Dining Room Table and 4 Chairs; China Cabinet; Buffet; 8-day Clock; 3½ h.p. Briggs-Stratton Roto-tiller; Wheelbarrow; 1968 Ford ½-ton Truck, with safety check. Many Other Articles.

TERMS — CASH
Mrs Hannah Legue
Proprietor
Auctioneer, Gordon Ross,
28 Maple Street,
Ingleside, Ontario,
Phone 537-2289. 38-1

— For Sale —
Atrex
Atrazine
80W $2.10 lb.
also
Sutan and Corn Oil
★ ★
NICK DIRVEN
R.R.1, Finch
984-2860

Deep Cut
FOOD SPECIALS

Fresh Bone and rolled Pork Butts, lb. .. 75c
C. P. Chicken Loaf Lb. 99c
Deluxe Ice Cream Banana Split or Hawaiin Jubilee 1-2 gal. $1.49
Salada Tea Bags 120 ..... $1.89
White Sugar, 10 lbs. $2.85
Clark's Pork & Beans 19 oz. 45c
Heinz Catsup, 11 oz., 3 ..... $1.00

(We reserve the right to limit quantities

LAFLAMME'S GROCERY
KING STREET
Phone 448-2822

You'll Find a Basketful of Food Values Here

U.S. No. 1 New White Table POTATOES, 5 lbs. 89c
Canada No. 1 WAXED TURNIPS, lb. 8c
U.S. No. 1 Green Pascal CELERY, size 36's, each 29c
Canada No. 1 Yellow Cooking ONIONS, 3 lb. bag 39c
Canada Fancy Quebec Grown McIntosh APPLES, 3 lbs. 79c
California Choice Sunkist LEMONS, size 140s, 6 ..... 49c

Aylmer Fancy Tomato Juice, 48 oz. 35c
Nabob Ground Coffee, lb. 89c
Splendor Ready cut Macaroni, 2 lbs. 39c
Swifts Premium Cooked Ham, 1½ lb. tin $2.69
Kraft Mayonnaise, 24 oz. 99c
Javex Special Pack Liquid Bleach, 128 oz. 69c
Allens Assorted Flavours Fruit Drinks 48 oz. tin 39c
Dole Fancy Fruit Cocktail, 28 oz. 69c
E.D. Smith Garden Cocktail Juice, 28 oz. 38c
Splendor Spaghetti, 2 lbs. 39c
Future Acrylic Floor Polish, 27 oz. $1.35

Meat Priced Right

Cut from the chuck —
Boneless Beef Roasts, blade and short rib, lb. $1.09
Boneless Blade Steaks, lb. $1.19
Backs attached Fresh Chicken Legs, lb. 69c
Chicken Breasts, backs attached, lb. 79c
Fully Cooked, 5 to 6 lbs.
Smoked Picnic Shoulder, lb. 69c
Checkerboard Foods - Ready to eat
Cooked Turkey, no necks, no giblets, lb. 89c
Maple Leaf, 3 1-2 to 4 lbs.
Sweet Pickled Cottage Rolls, lb. 89c
Mary Miles Skinless Wieners, 1 lb. pkg. 69c
Schneiders, 6 oz. pkg.
Mac and Cheese or Chicken Loaf 43c

HARDWARE

Liqui-Pour, Sani-Pour, Powder Pour .. $1.98
Lantern Light Battery $2.99
Wire Wheels, ¼" arbor attached, ea. 65c
Arrow Hammer Tacker, HT-50M, ea. .. $26.00
Bernzrite Propane Torch, ea. $5.99
Super Tool, ea. $3.98
Polypropylene Rope, 50 ft.-¼" $1.19
Electric Charcoal Lighter, ... $3.59
5-pce. Barbecue Tool Set $4.59
3-pce. $2.99
Hot Dog Roaster $1.39
3-pce Charcoal Tool Set $3.49
Hibachi, 10" x 20" $7.89
10" x 10" $4.59
Lawn Seed Marvel Green $2.10
Bug Killer plus fertilizer, 10-5-10 ..... $7.48
Coolers $1.44, $1.99

DAIRY FEATURES

Donald Duck Florida Orange Juice, 32 oz. 49c
Mild Cheddar Cheese, lb. $1.09

CONFECTIONERY

Frito-Lay Regular or Ruffled Potato Chips 8 oz. bag 59c
Freshie Assorted flav. Drink Mixes, 5 .... 25c
Picnic Frozen Conc. White or Pink Lemonade, 12 oz. 25c
Richs Frozen Coffee Rich, 32 oz. 55c

DEEP FREEZERS
In Stock Now
2 20 cubic foot Freezers
1 10 cubic foot Upright
ONLY $264.95 EACH
Also we have on hand
A GOOD SUPPLY OF
C.G.E. AIR CONDITIONERS
To Suit Your Requirements

FULTON BROS. LTD.
HOME HARDWARE, ELECTRICAL APPLIANCES
Grocery & Home Hardware 448-2345
Electrical Department 448-2195

For Quick Results... CLASSIFIED ADS

CLASSIFIED ADVERTISING RATES

FOR SALE, FOR RENT, HELP WANTED, ETC., MARRIAGE, ENGAGEMENT and COMING EVENTS, 15 cents a line counting 5 words to a line, minimum $1.00 first insertion. Subsequent insertions at 10c a line, with a 70c minimum. CARDS OF THANKS, 15 cents per 5-word line, minimum $1.00. IN MEMORIAMS, $1.00 plus 40c for each 4-line verse.

The Advertiser agrees that the publisher shall not be liable for damages arising out of errors in advertisements beyond the amount paid for the space actually occupied by the portion of the advertisement in which the error occurred whether such error is due to the negligence of the publisher's servants or otherwise, and there shall be no liability for non-insertion of any advertisement beyond the amount paid for such advertisement

FOR SALE — Early varieties of Seed Corn for silage or cob corn; also Atrazine, available from now on. — Harry Dusomos, 346-5625. 42

FOR SALE — 1972 Kawasaki motorcycle, 500cc., in good condition, asking $800 or best offer. — 448-2144. 38-4

FOR SALE — New Holland baler, No. 275, with thrower, 2 years old, like new. — 987-5213. 38

FOR SALE — 2 Holstein bulls, fit for service, off the Unit. — 984-2848. 38-1

FOR SALE — Sand and Gravel for fill and top soil. — 448-2789, Morewood. 38

FOR SALE — A quantity of Climax Timothy seed, 55c lb.; also '61 GMC 1-ton truck, stake body, as is, $275. — 346-2234. 38

FOR SALE — Used 55-can Mueller Bulk Milk Tank. — R. Keith MacMillan, 984-2844. 38-2

FOR SALE — Building with large lot situated in Avonmore. Reasonably priced. — For further information apply at 2 Augustus Street, Avonmore. 34tf

FOR SALE — De Laval Pipeline Milkers; new and used bulk tanks, vacuum pumps, pail milers and other dairy equipment. — Murphy Sales and Service, Garry Murphy, Brinston, 652-4713, evenings 535-2192. 25tf

FOR SALE — Government inspected sides of beef, and sides of pork available. Cut and wrapped for freezer. — Earl's Meats, 448-2324, Chesterville. 46tf

FOR SALE — 1972 350cc Kawasaki motorcycle, excellent condition. — 448-2037. 38-1

FOR SALE — Fresh shop hogs, by the side, 60-75 lbs. avg., 65c lb., cut and wrapped for freezer. — Country Meat Market, Dunbar, 448-2123. 19tf

FOR SALE OR RENT — Hereford or Hosteins bulls, off good sires. — Apply to Sullivan Bros., Chesterville, 448-2332. 19tf

FOR SALE — Recleaned Climax timothy seed. — 448-2965. 38-2

FOR SALE — Quantity of grass seed, recleaned. — Dwayne Munro, 448-2521. 38

FOR SALE — 54" wooden bed, spring and mattress; 30" steel bed and spring. — 448-2018. 38

FOR SALE — Truck tires, 900 x 20, new re-caps; also some used 900 x 20; post hammer handles. — U.C.O. Chesterville, 448-2377. 39-1

FOR SALE — Mastercraft 5 h.p. riding mower, 4 cycle, Briggs and Stratton engine, never used, $250; large picture window, complete, 9' x 4½' with venetian blind and drapes; Newcombe piano in good order with bench. — Harvey Casselman, Berwick, 984-2837. 38

FOR SALE — '69 Citation Travel Trailer, 14 ft., gas stove and refrigerator, sleeps six. — Dick Finigan, 448-2364 or 448-2883. 38

FOR SALE — 30" electric range in excellent condition. — 448-2908. 38-2

FOR SALE — 35-can DeLaval Bulk Tank. — 984-2529. 39-2

FOR SALE — 3-speed British made racer bicycle, 1 year old, good condition. — 984-2842 after 4 p.m. 38-1

FOR SALE — One-year old hens, live, 50c each. Sold in lots of 25 or more. To be purchased on weekdays only. Available until end of June. — Rutters Poultry, Chesterville, 448-2422. 39-2

FOR SALE — 9-piece oak dining room suite, excellent condition plus other antique furniture. — 448-3236 or 774-3712. 39-2

FOR SALE — Beef cows with calves and one year old bull; 2-year old heifer for beef. — Roy Simpson, Newington, 346-2010.

FOR SALE — Victor electric cash register, like new; 3 Alemite Portable lub cabinets; Coats 990 iron tireman; 2 hydraulic bumper jacks. — 537-2460, Ingleside. 38

FOR SALE — Buckwheat, 10c lb. — Leonard McIntosh 346-5439. 39

FOR SALE — Converted Oil Furnace, controls, 100 gal. oil tank, 28" steel grate. In use now. Best offer. — 448-2857. 39

FOR SALE — 110 bus. barrel, chain type manure spreader, excellent condition; 4-wheel rubber tired manure spreader; double disc, 7½ ft.; side delivery rake on steel; poultry floor feeder with 150 ft. of trough; chick feeders; chick water bottles; poultry hanging feeders; gas brooders, also 2 electric brooders; 14 holes laying nests, excellent for storage of nails and bolts in workshop; number of storm windows, doors, barn windows, pieces of walls, approx. 20' long, insulated complete, excellent for building milk house. — 984-2089, Newington. 39-2

FOR SALE — Admiral DeLuxe refrigerator, good condition, 3 years old. — 448-2160. 38-1

FOR SALE — Hoover Spin Washer, good working order, priced to sell. — 448-3276. 38-1

WANTED TO BUY — Close springers, heifers, or cows, pure bred or grades. Also have market for 2 small dairy herds or 1 large one. Top proces for heavy bulls and meat cows also. — John Moss, Long Sault, 534-2514 collect. 25tf

ANTIQUES WANTED — Old glass, coloured pieces, any style, clear pattern glass and old china. Wooden ware; butter bowls, prints, pine corner and flat cupboards, small pine corner and flat cupboards,small pine washstands, sinks, chests, tables, desks, cobblers' benches, settees, spice and coffee mills. Old brass: candlesticks, kettles, mirrors, picture frames, vases. Old iron: pots, coffee grinders, etc. Oil lamps: No matter how large or small, give us a call. — Gordon and Doris McDonald, The Castor Shop, Box 138, Phone 445-5229. Russell. June, 1974

CORN PLANTING — We are now equipped with a new four row plateless John Deere Corn Planter to do your corn planting. — Contact Doug McMillan, 346-5547, Avonmore, Ontario. 38-6

ATTENTION FARMERS

You will recieve the best prices for your dead, sick and disabled cows and horses. We have no collectors. You deal directly with us. You have added benefits of the monies usually paid to collectors. 24-hour service, 7 days a week. — Call collect to Herb Loucks, Winchester, 774-5256, or Guy Machabee, Crysler, 987-2818. Collectors Licence No. 182C69, Receiving Plant Number St. Albert 134RP-69. 40tf

FREE ESTIMATES — Inside and outside painting, houses, churches, etc. For further information, contact Norman McEwan, Avonmore, Ont. — 346-2202. 26tf

NOTICE

This is to inform the patients of Mr H. W. Algate, R.O., that for making appointments for the following dates, May 16 and May 30, call 448-2970. 35tf

GENERAL WELDING AND IRON WORK — Contact Cornelius Tym, R.R.3, Chesterville, 448-3188. 30tf

CUSTOM SLAUGHTERING — We will pick up and slaughter your beef and pork, cut, wrap and freeze. — Earl's Meats, 448-2324, Chesterville. 22tf

FOR YOUR SPORTING GOODS NEEDS — Visit Charlie's Sport Shop: bikes, baseball, hockey, fishing, camping, tennis, golf; club jackets and sweaters (all year). — Morrisburg, Ontario, Phone 543-2137. Oct. 74

WANTED TO BUY — Several Holstein cows, freshening, BCA 140 or better. — M. Earl, 984-2340. 38

WANTED TO BUY — Single row potato digger. — 613-476-4065 or write F. Turner, R.R.4, Picton, Ontario. 39-3

WANTED TO BUY — Antique Books, Dolls, tools, oil lamps, cupboards, dishes, corner cupboards, brass beds, etc. — Cecil MacNabb, Morewood, 448-2047. 31tf

WANTED — Holstein springers; open and bred heifers, purebred and grade; also complete herds. — Contact Glen Hollister, 984-2381. 12tf

WANTED — Housekeeper, to live in, modern farm home, three adults. Widow with one or two children accepted. — Apply to Box CR 601, The Chesterville Record. 39-3

NOTICE — Take note that I will not be responsible for any debts incurred in my name by anyone. — Lloyd Douglas Ouderkirk. 39-3

CAMPER TRAILERS — By Lionel and Bellevue. Rentals by week or weekend. Book early, more for your dollars. Best deal. Aluminum and fibre glass boats and canoes. Sportspal canoes, Evinrude motors, and truck caps. Also available, truck campers and travel trailers. — Ron Whittaker Sales & Service, ¼ Mile off 401, Brinston Road, 652-4656. 35tf

Employment Opportunities In Agriculture

On Ontario farms. Good salaries and working conditions. Training Courses available for inexperienced persons, and immediate placement for those with experience. — Contact G. A. Foster, Ontario Ministry of Agriculture and Food, Box 2004, Kemptville, Ontario K0G 1J0. Telephone: 613-258-3415. 43-8

LAND WANTED

Suitable for hunting or fishing. Large or small acreage. Without buildings. Send details of size and other information to M. Taylor, Box 586, Station K, Toronto, Ontario. 51-1

WANTED — Holstein dairy herd, registered or grade, any size. — F. C. McLennan, Lancaster, 613-347-3408. 39

TO RENT — Sizeable pasture at Lancaster. Natural running water. Convenient location. — F. C. McLennan, Lancaster, 613-347-3408. 39



LEARN TO DRIVE TRACTOR TRAILERS

— Now you can train right here in Canada!
— Tuition Tax Deductible!
— Placement Assistance Guaranteed!
— Training in French or English!

For application and interview, write:
Safety Department
The Canadian Institute of Tractor Trailer Training Ltd.
150 Edward St., Box 68
Cornwall, Ontario
or call: (613) 933-5621. 38-3

FORD LAWN AND GARDEN TRACTORS AND EQUIPMENT

SALES • SERVICE

- rotary mowers, rotary tillers, snow throwers, riding mowers, lawn tractors, lawn and garden tractors.
- Over 60 attachments for mowing, grounds maintenance, landscaping, gardening, snow removal.
- Genuine Ford parts, fast service.

Ford DERKS EQUIPMENT REG'D.
CHESTERVILLE
448-2462

'We Give More Than You Bargain For'



Round Steak, lb. $1.39
(Limit 5 lbs. per customer)
Breakfast Bacon, Broken Slices, lb. 59c
B.C. Red Salmon, lb. $1.59
Fresh Side Pork, lb. 69c
Cigarettes, any brand Carton $5.10
Effective to June 1

IN STOCK
WELL AGED STEER BEEF

Sides, lb. 93c
Fronts lb..... 84c
Hinds, lb. $1.25

Prices Effective Until May 18

Cut and wrapped for freezer
Open Hours:
Thurs., Fri. - 1 to 6 p.m.
Sat. - 8 a.m. to 6 p.m.
until further notice
COUNTRY MEAT MARKET
BILL MARCELLUS
Phone: 448-2123
Dunbar, Ont.

ARTICLES WANTED — Top prices paid for scrap metal; brass, copper, lead, batteries, radiators, paper. — L. R. Bell and Son, 840 Amelia St., Cornwall, 933-1119. 43tf

NOTICE

Gun licences now available! — McIntosh Furniture, Winchester, 774-2636. 39-2

FOR SALE — Chesterfield and 2 chairs; ¾ bed complete; single bed complete. — 984-2072. 38-1

CONSEIL D'EDUCATION DES COMTES DE STORMONT, DUNDAS & GLENGARRY COUNTY BOARD OF EDUCATION
requires for
Personnel Office CLERK-TYPIST
Present Salary Range:
$4,200 — $5,800
Written applications will be received up to May 31st, 1974, by:
Personnel Records Officer,
The Stormont, Dundas & Glengarry
County Board of Education,
305 Baldwin Avenue,
Cornwall, Ontario, K6H 5S6.
K. Fraser Campbell,
Chairman of the Board
T. Rosaire Leger,
Director of Education
38-1

Planning A Spring Sale?

For All Your Auctioneering Needs

contact:
Gordon Ross
537-2289
Ingleside, Ontario

ROTARY AUCTION

Friday, June 14
7:00 p.m.
Chesterville & District Community Arena

Let us help clean out your attic and basement.

ALL PROCEEDS FOR CHARITY

Telephone Rotarian HARRY ALLISON If you have something to be picked up.

GENERAL LABOURERS

For Plant Work
STEADY EMPLOYMENT
Apply in person to:
MORE-WOOD HOMES LTD.
Morewood, Ont.
25tf

FLOYD FISHER
Real Estate BROKER
MORRISBURG
543-2044
LISTINGS WANTED
— 7 SALESMEN —
TO SERVE YOU
Leon Marcellus
CHESTERVILLE
448-2444
28tf

CONSEIL D'EDUCATION DES COMTES DE STORMONT, DUNDAS AND GLENGARRY COUNTY BOARD OF EDUCATION
requires for September 3, 1974
ATTENDANCE COUNSELLOR

It is expected that the successful applicant will function as the attendance cousellor for part of the school division, and in an advisory capacity to two other persons who devote part of their time to this activity.

A degree in Social Work will be an asset. A car is essential. Mileage will be paid.

Salary for 1974-75 is under consideration and will relate to qualifications.

Applications will be received by:
A. E. Kelly,
Superintendent of Education,
Stormont, Dundas and Glengarry County board of Education,
305 Baldwin Avenue,
Cornwall.
K. Fraser Campbell,
Chairman of the Board
T. Rosaire Leger
Director of Education.
38-1

CONSEIL D'EDUCATION DES COMTES DE STORMONT, DUNDAS & GLENGARRY COUNTY BOARD OF EDUCATION
requires immediately
STUDENT SERVICES SECRETARY
(bilingual preferred)
at
General Vanier Secondary School
Salary Range:
$4,600 — $6,100
Written applications will be received up to May 31, 1974, by:
Mr Leo F. Deruchie,
Principal,
General Vanier Secondary School,
1500 Cumberland Street North,
Cornwall, Ontario K6J 4K9.
Tel.: (613) 933-5500.
K. Fraser Campbell,
Chairman of the Board.
T. Rosaire Leger,
Director of Education.
38-1

FOR SALE — Tent camper with spare wheel, $350; Coleman gasoline stove, $12.00; picnic cooler, $8.00; portable 1170 B.T.U. propane heater and tank, $70.00. — Stirling Johnstone, Avonmore. 38

CATTLE PASTURE AVAILABLE — Lunenburg. — 534-2664. 38-1

FOR SALE — Chrome kitchen table, four chairs and buffet with sliding glass doors to match; G.E. 2-brush floor polisher; Girl's 24" bicycle; wooden folding ironing board; iron crib, new mattress, 27" x 51"; small wooden crib with mattress, 18" x 36"; dining room light fixture, 3-way switch; dining room light fixture, adjustable high and low; studio couch and chair, suitable for cottage. All articles priced reasonably. — 984-2904, Finch. 39-2

Auction Sale

of
Livestock, Machinery H.H. Effects & Antiques

Having sold the Farm the Undersigned will offer for Sale by Public Auction
on
Lot 11, Con. 6, Twp. of Mountain 6 Miles Straight West of Winchester, 9 Miles East of Kemptville on Highway 43
on
SATURDAY, JUNE 1
starting at 12 noon

Livestock

17 High Grade Holstein Cows, fresh; 4 High Grade Holstein Cows to calve June and July; 4 Holstein Heifers bred for fall; 11 2-year-old Holst. Heifers open; 6 Holstein Heifer Calves; Holstein Bull, 1-year-old; Saddle Horse, 3-years-old, stallion; Saddle Mare, 3-years old, bred this spring.

Machinery

Int. W-4 Tractor, good condition; Int. No. 46 Hay Baler; Int. Rubber tired Side Rake; Int. Hay Mower, 7-foot cut, trail type; Hay or Grain Elevator, 40-ft., p.t.o. driven; Rubber Tired Hay Wagon and Rack; Bale Forks; Hay Stooker; Int. Combine, 6-foot cut with pickup; Int. Trailer Disc; McC. Seed Drill; Grain Auger, 2;-ft., with motor; Grain or Corn Sprayer with Atrazine nozzle, 90 gal.; Spring Tooth Cultivator; Drag Harrows; Fanning Mill; Land Roller; Hydraulic Spring Tooth; Int. Manure Spreader, rubber tired; Circular Saw and Drag Belt; Set of Scales; Steel Box for Dump Truck; Steel Water Tank; 2 45-gal. Drums; Quantity of Used Lumber and Steel Roofing; Quantity of Small Seeds; Electric Clippers; Dehorner; Garden Tiller; Log Chains; Furnace Burner; 1969 Alouette Snowmobile; Milking Equipment; DeLaval Bulk Tank, 32-can; 3 Surge Milker Pails; Double Stainless Steel Wash Sinks; Pail Rack; Miler Pump, 3-unit, 2 years old and Line for 38 cows; Milk Pails and Strainer.

Antiques

Willis Piano; Box Stove; Roll Top Desk; Buffet; China Cabinet; Round Table; Small Tables; 3 Washstands; 3 Dressers; Barrel Churn; Wooden Washing Machine; 4 Coal-oil Lamps; Dishes; Picture Frames; Record Player; Wicker Chair; Wicker Table; Numerous Chairs; 2 Settees; Sloop Sleigh; French Bobsleigh; 1938 Dodge Car in running order; Numerous Other Articles.

TERMS — CASH
Arnold Simzer, Prop.
Auctioneer, Harold Ball,
Winchester, Ontario,
Phone 448-3161. 38-1

Auction Sale

of
Machinery, Livestock and Household Effects

Having given up farming operations, the undersigned will sell by Public Auction
at
Lot 33, Con. 1, Twp. of Osgoode 1 Mile South of Osgoode Village
on
FRIDAY, MAY 31
starting at 1 p.m.

Ford Post Hole Auger, p.t.o.; 2 Stook Loaders; 4 Corn Wagons; 4 Corn Boxes; New Holland Grinder-Mixer; Ford Corn Planter, 4-row; New Holland Corn Chopper, 5'; New Idea Corn Picker, 2-row; New Idea Mowditioner; International Power Tandem Disc; 2 Bale Bunchers; 2 Hay Balers, N.H., one motor driven, one p.t.o.; New Holland Side Rake, No. 56; Int. 3-furrow Plow, 3-pt. hitch; 2 Sets of Harrows; Corn Elevator, 24', p.t.o., Little giant; New Holland Manure Spreader; 500 Ford Tractor, diesel; 4400 Ford Tractor with Loader, Industrial Diesel; Massey No. 65 Gas Tractor; Int. 250 Diesel Tractor; Smoker Hay Elevator, 40' with ¾ h.p. motor; Steel Grain Bin, 5,000 bus.; 100' Corn Crib, wire and poles; Fertilizer Spreader; Crop Sprayer, 200 gal. tank, used one season; Allied Automatic Stooker; McKee Snow Blower; Grain Auger, 12'6"; Auger Motor; 2 Sets of Platform Scales; Truck Platform Scales, 37,000 lb. cap.; Set of Knee Sleighs; Wagon Box, 1½" lumber; New Bench Saw; Emery Bench with Emery; 1962 Ford Dump Truck, new motor, 2,000 miles; Portable RCA Dish Washer; RCA Television, 26", in good working order; 4-cycle High Pressure Water Pump; Hough Payloader, 2 yd. Bucket; Steel Land Roller, 3-ring; 75 Bales of Baler Twine; Hereford Bull, 15 months old; 10 Beef Cattle, Shorthorn; Beef Cow with Calf at foot; Numerous Small Items.

TERMS — CASH
Kenneth J. Crump
826-2612
Auctioneer, Wm. Whelan
Phone 489-3606. 38-2

WANTED

Night Watchman - clean up man needed.

CALL MR. H. TUPY,

Canadiana Pottery Limited
537-2262 38-1

AUCTION SALES



SATURDAY, JUNE 1

Arnold Simser — 6 miles west of Winchester, 9 miles east of Kemptville on Hwy. 43 — 40 head of High Grade Holstein Cattle, Farm Machinery, Household Effects and Antiques.

HAROLD BALL - AUCTIONEER
Winchester, Ont.
448-3161

DEAD ANIMAL DISPOSAL

We pay CURRENT PRICES for your Sick or Dead Animals — CALL COLLECT

□ □ □

GERARD HEBERT & SON
Crysler, Ont. — Phone 987-5364
or LAURIER HEBERT - Phone 448-2612

— 24-HOUR SERVICE —

"AGENTS FOR HANS RUHL PET FOOD"

Licence No. 448-C-74 — Plant No. 228-RP-73

CROWDER MONUMENTS WILLIAMSBURG

CEMETERY LETTERING
(DWIGHT CROWDER, PROP.)
... where one of the best can be bought for less!
535-2683
March, 1974

Vice & Craig Ltd.
FUNERAL HOMES
METCALFE, WINCHESTER AND CHESTERVILLE
774-2120
one convenient phone number serves all three locations
Ambulance Service

ESTD B 1905
BROWNLEE Funeral Home
Finch, Ontario
AMBULANCE SERVICE
984-2234
46tf

Professional Directory

MEALS-ON-WHEELS
For information on the Meals-on-Wheels Service, Phone:
Mrs Murray Duncan, 448-3314
Mrs F. M. Cass, 448-2674
Oct. 74

Fred S. Coons
Fire, Auto, Casualty and Life Insurance
Chesterville 448-2398
Nov. 1974

James R. Moran
Life Assurance, Disability Income
Registered Retirement Plans, Family Plans
GREAT WEST LIFE CO.
College St. Chesterville, Ont.
PHONE: 448-2834
Sept. 74

SMITH BROS. GRANITE
"The Monument People"
Established, Known and Trusted since 1882
First-quality Granite — Finest of Craftsmen — Shaped Carving — Latest Design and Method — Written Lifetime Guarantee
Sales Representative
DOUG PRIEUR
R.R.2, Lunenburg
Phone 346-5909
Oct. 74

Clement Insurance Agency
Since 1893
GENERAL INSURANCE
Our knowledge and experience in Insurance enables us to give you first class, prompt, efficient service.
JOHN CLEMENT
Chesterville — Ph.: 448-2598
Dec. 74

LICENSED AUCTIONEER
I solicit your attention:
I can give you a Complete Business-Like Sale Management Service. Costs no more.
R. HAROLD BROWN
— Cornwall, R.R.2 —
Phone 932-7925, Area Code 613
Mar. 74

Jack H. Bush
GENERAL INSURANCE AGENT
Automobile
Fire — Casualty
Farm
Mutuals
Avonmore and Finch, Ont.
June 74

Harold D. Poapst
Insurance and Real Estate Broker
Representative
Grenville Insurance Co.
Automobile, Fire, Casualty, etc.
Phone Us Collect
PH. 774-2602 - WINCHESTER
Aug 73

LICENSED AUCTIONEER
Will handle all kinds of Farm or Household Auctions. Guaranteed results. Reasonable rates. Write or phone for dates at my expense.
DWIGHT TUPPER
CHESTERVILLE, R.R.1

Biccum and McIntosh Ltd.
FOR COMPLETE INSURANCE SERVICE
Fire — Casualty — Life
Phone Collect
Chesterville
— Phone 448-2854 —
Oct. 74

ROSS McCONNELL
(Successor to L. D. Wells)
MONUMENTS
Cemetery Lettering
Lifetime Guarantee
PHONE COLLECT OR WRITE
WINCHESTER
774-3349
March 75

MAY 1974

COMING EVENTS

S	M	T	W	T	F	S
-	-	-	1	2	3	4
5	6	7	8	9	10	11
12	13	14	15	16	17	18
19	20	21	22	23	24	25
26	27	28	29	30	31	-
-	-	-	-	-	-	-

WEDDING RECEPTION — In honour of Mr and Mrs Gary Tyo (nee Sandra McMillan) will be held at the Bouck's Hill Legion Hall on Saturday evening, June 1. Good music. Everyone welcome. Ladies please bring lunch. 38-2

MIXED STAG — In honour of Laura Townsend, daughter of Mr and Mrs Keith Townsend and Danny Beaudette, son of Mr and Mrs Eugene Beaudette, Friday, June 7, at the Villa Nova Hotel, Ingleside. Orchestra, The Shuttles, from 9 p.m. Admission, $2.00 per couple. Everyone welcome. 39

STAG — In honour of Larry Stevens will be held in the McCloskey Hotel on Friday evening May 31. Everyone welcome. 38

BINGO — Morrisburg Lions Monthly Bingo. Jackpot $150.00. First Tuesday of every month at 8 p.m. in Morrisburg Civic Centre. 15 regular games, 5 share the wealth. Admission: $1.00. 39-2

MEMORIAL SERVICE — The annual memorial service of Pleasant Valley Cemetery will be held Sunday, June 16, at 2.30 p.m. 38-1

WEDDING RECEPTION — In honour of Mr and Mrs John Byvelds (nee Audrey McRae) will be held in the Crysler Pavilion on Saturday evening, June 1. Orchestra, Amber Rock. Everyone welcome. 38-1

MIXED PARTY — In honour of the forthcoming marriage of Kathleen Delaney and Stuart LeClair to be held in the McCloskey Hotel, Chesterville on Friday, June 7. Everyone welcome. 39-2

CHESTERVILLE LEGION — June 1, Westburg Union. Barbecue. 38-1

MISCELLANEOUS SHOWER — In honour of Kathleen Delaney will be held in the Avonmore Community Centre on Wednesday evening, June 5. All ladies welcome. Lunch will be served. 38-1

Jacob McLaughlin

A life-long resident of the Crysler area, Jacob McLaughlin, R.R.4, died in Winchester and District Memorial Hospital on Monday, May 27, 1974. He was in his 87th year at the time of passing.

He married the former Jettie Belle Feeley at Cannamore, Ontario, on January 25, 1911. She survives. Born at Cannamore, Ontario, Mr McLaughlin was the son of William McLaughlin and his wife Jane Steen.

Surviving relatives besides his wife include, two daughters, Mrs Delburn Carruthers (Gladys) of Cyrsler, Mrs Milton Hillis (Mildred) of Lunenburg; five sons, Charles and Robert of Chesterville, Ralph of Crysler, Kenneth of Aylmer and Milton of Chelmsford, Ontario; also 25 grandchildren and eight great grandchildren. he was predeceased by one son George.

A retired farmer, Mr McLaughlin received his education at Cannamore schools and was a member of Morewood Presbyterian Church.

Rev. G. Tattrie conducted the funeral services at 2 p.m. on Wednesday, may 29 at Vice and Craig Ltd., Chesterville. Interment was made in Morewood Presbyterian Cemetery.

Pallbearers were Ian Pollock, Hugh Carruthers, George Hillis, Brian McLaughlin, Wayne McLaughlin and Richard McLaughlin.

CARD OF THANKS

I wish to thank my freinds, relatives, school chums and 4-H members for all the lovely gifts, flowers, treats and get well cards, birthday gifts and calls which helped to brighten my stay in hospital and also during my convalescing at home. Special thanks to Bill, Dr. Ellis, the Vice and Craig Ambulance, the ministers who called and the staff at Winchester District and Ottawa Civic Hospitals.

Holly Carruthers
38-1

5th Ave. Wmsbg.

Mr and Mrs Brian Keeler, Kimmie, Kelly, and Jackie Lea, of Brinston were callers on Sunday of Mrs Nora Disotell and Larry.

Mrs Shirley Snow and Miss Gale Nubbey of Montreal spent the past weekend with Mr Ted Eden and Randy, also Mrs Mae Eden.

Mrs Mae Eden of New Crlisle, N.B., is spending some time with her son, Mr Ted Eden.

Mr and Mrs Carl MacDonald and family spent Saturday with Mr and Mrs Raymond Disotell and family of Cardinal.

Miss Charlene Gallinger called on Mrs Lelia Grandaw, also Mrs Dora Vance, Ingleside, last Monday evening.

Mrs Gwen Brownell of Kingston was Sunday tea guest of Mr and Mrs Oliver Gallinger and Charlene.

Mr and Mrs Oliver Gallinger and Charlene attended the Anniversary Services at Ingleside on Sunday last.

Kevin Weegar and Perry Stewart of Morewood spent the past weekend with Mr and Mrs Claude Weegar.

Mr George Hanna, Finch, called at Oliver Gallinger's last Friday.

Stormont Forestry Club meets at Kemptville

The sixth meeting of the Stormont 4-H Forestry Club was held at Kemptville Nursery on Saturday, May 11. It was a joint meeting between the Stormont and Glengarry Forestry Clubs. Twenty-nine were present.

Initially the clubs had a tour of the different stages of tree seedling growth and saw the different methods of tree reproducing. Then they were shown how the trees are packed and stored in the storage building. Next they were shown the machinery needed to plant and harvest trees. Following this the two clubs went for walk on a nature trail.

During twig and flower indentification, the clubs somehow managed to get lost and ended up walking back to their cars on a highway.

The fine weather rendered the outing as most successful.

PIGGYBACK POLICE ANTENNA

Fast response by Metropolitan Toronto Police to citizen calls for assistance will soon have an Ontario Hydro involvement.

The 700-foot stack at Hydro's R. L. Hearn generating station on the Toronto waterfront has become host to a police communications antenna.

The aluminum 188-foot antenna being installed near the top of the stack — one of six locations which will be part of the Metro Police communications network — replaces one now in use atop the Toronto Dominion Centre.

Three men (enlarged box) are dwarfed by the stack as they work on installation.

Ontario Hydro Photos

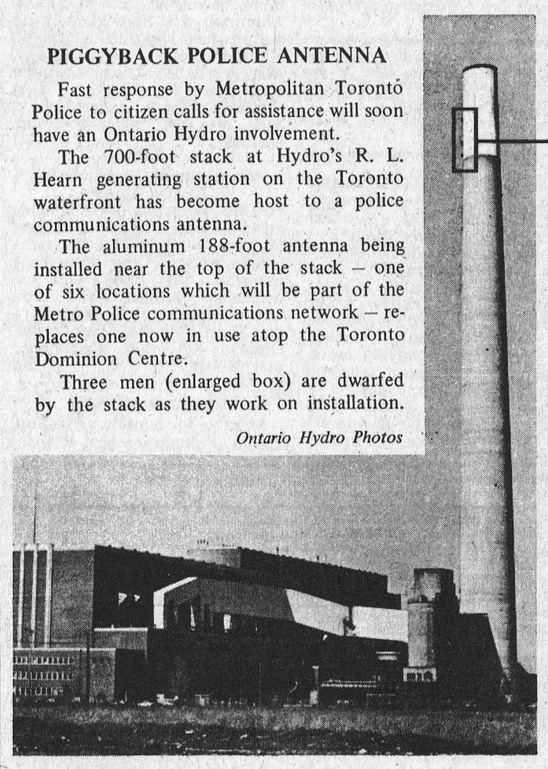

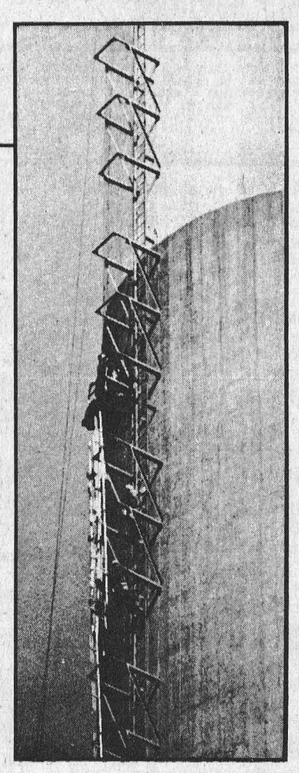

ORCHESTRA
for all occasions
* Weddings
* Banquets
* Stags, etc.
THE DON TRIO
FOR BOOKINGS CALL
DON BARTCH
537-2338
Ingleside, Ont.
38 & 39

GET INVOLVED!
BECOME A RED CROSS VOLUNTEER

LIVE BETTER ELECTRICALLY
FOR ALL ELECTRICAL NEEDS THINK
'YOUNG'
Home or Business Wiring
RELIABLE SERVICE at reasonable rates
CALL
Richard Young
Chesterville 448-2828

SHOP EARLY FOR FATHER
for HIS SPECIAL DAY
SUNDAY, JUNE 16
FATHER'S DAY CARDS
by Gibson
BEAUTIFUL LEATHER WALLETS
by Tilley
RONSON LIGHTERS — STAR WINDPROOF LIGHTERS — UTILITY BAGS — AFTER-SHAVE — BEACH TOWELS
SUMMER PULLOVERS
Button Front and Collar $3.95
Crew Neck $3.50
TIE & TIE SETS
SHIRTS
Dress-up and Sport
All sizes and colours
Sisman — "COOLS" — Shoes
Pair $12.98
SPECIAL
LADY GALT – 4-ply Blend Wool. Ideal for men's socks and all kinds of children's wear
Per ball 38c
or 3 balls for $1.00
MORIARTY'S
THE FAMILY DEPARTMENT STORE
Chesterville, Ont. Phone 448-2354

BURNS S.P. COTTAGE ROLLS, lb. 79c
PEAMEAL BACON, by the piece, lb. 99c
PORK HOCKS, lb. 33c
BEEF OR PORK LIVER, lb. 59c
SIDES OF PORK, 75 lb. avg., cut and wrapped lb. 59c
EARL'S MEATS
Phone 448-2324 Chesterville, Ont.

DATSUN
Sales and Service
Bogart Motor Sales Ltd.
Chesterville 448-2488

UNBELIEVABLE DISCOUNTS



Provigo Coca Cola, 10 oz., case $2.69
Palanda Choice Pineapple, sliced and Crushed, 19 oz. 35c
Provigo Margarine, 2 ..... 89c
Maxwell House Coffee, lb. $1.09
Utopia Choice Tomatoes, 19 oz. 35c
Bravo Spaghetti Sauce with meat, 14 oz. 37c
Chase and Sanborn Instant Coffee, 6 oz. $1.24
Tang Orange Crystals, 4 pkgs. 99c
Habitant Vegetable Soup, 28 oz. 33c

Fleecy Fabric Softener, 64 oz. 83c
Javex, 128 oz. 85c
Tide Detergent, King Size $1.99
Zest Bath Soap, 4 ..... $1.00
Comet 23c
Country Corn Flakes, 10 oz. 35c
White Vitamin Enriched Bread, 24 oz., 4 $1.05
Provigo Vegetable and Tomato Soup 10 oz., 2 ..... 29c
Sunlight Liquid Detergent, 32 oz. 77c
Celery 39c
Cabbage, head 29c
Sunkist Oranges, 2 doz. $1.09

here and now!
OOOH, HOW YOU SAVE FOOD VALUES

PORK SPECIAL
Pork Sausage, lb. 67c
Fresh Picnic, lb. 79c
Boston Butt, lb. 83c
Shoulder Chops, lb. 85c
Whole Shoulder, lb. 79c
Pork Hocks, lb. 39c
Utility Turkeys, 10 - 12 lbs., lb. 69c
Pride of Canada Wieners, lb. 69c
We Specialize in CUTTING & WRAPPING for Freezer

June is Dairy Month

STORE HOURS
Monday - Wednesday
8 a.m. - 6 p.m.
Thursday - Friday
8 a.m. - 9 p.m.
Saturday
8 a.m. - 6 p.m.
Sunday
10 a.m. - 6 p.m.
DAVID'S
MARKET
Phone 984-2270 Finch, Ontario

This is Our Message....



WE STAND READY TO SERVE YOU IN MANY DIFFERENT WAYS
YOU CAN HELP US
SERVE
PLEASE CHECK YOUR SUBSCRIPTION
IS IT DUE?
IF SO
WE WOULD APPRECIATE A VISIT FROM YOU
CO-OPERATION
'IF YOU TRY—WE'LL TRY'
THE CHESTERVILLE RECORD LTD.
448-2144
- Office Supplies
- Advertising
- Wedding Invitations
- Typewriters
- Plastic Signs
- Commerical Printing
- Photography
- Continuous Forms



CHURCHES

NEWINGTON WESLEYAN METHODIST CHURCH
Rev. R. T. Benson
SUNDAY, JUNE 2, 1974
10:00 a.m. - Sunday School
11:00 a.m. - Morning Worship
7:30 p.m. - Evening Service
Everyone Welcome
Dec. 73

PRESBYTERIAN CHURCH
Dunbar
SUNDAY, JUNE 2, 1974
9.30 a.m. - Morning Worship
Minister: Rev. T. H. Boyd
April 75

PRESBYTERIAN CHURCH IN CANADA
Finch - Crysler
Rev. W. J. Morrison, Minister
SUNDAY, JUNE 2, 1974
KNOX, CRYSLER
9:30 a.m. - Preparatory Service
ST. LUKE'S, FINCH
9:45 a.m. - Sunday School.
11:00 a.m. - Preparatory Service.
All are welcome
Dec. 73

Chesterville - Morewood UNITED CHURCH OF CANADA
Rev. L. MacD. Ferguson
Minister
SUNDAY, JUNE 2, 1974
MOREWOOD
9:30 a.m. - Morning Service
Sunday School
CHESTERVILLE
11:00 a.m. - Morning Worship
Sunday School.
Everyone Welcome
Dec. 74

UNITED CHURCH OF CANADA
Williamsburg - Colquhoun
Rev. D. L. Gordon, Minister
SUNDAY, JUNE 2, 1974
9:45 a.m. - Elma
11.00 a.m. - Williamsburg
8:00 p.m. - Coluhoun.
Everyone welcome
June 74

PRESBYTERIAN CHURCH
Chesterville - Morewood
Rev. George Tattrie
Minister
SUNDAY, JUNE 2, 1974
MOREWOOD
9:45 a.m. - Chesterville
11:15 a.m. - Morewood
All Are Welcome
Dec. 73

CHRISTIAN REFORMED CHURCH
WILLIAMSBURG
SUNDAY, JUNE 2, 1974
Pentecost Sunday
9:30 a.m. - Text - Acts verse 44
Theme - By Word and Spirit
10:30 a.m. Sunday School
8:00 p.m. - Zechariah 4:6
Theme: The Spirit's Quiet Work.
Those who read this are invited to worship the Lord with us.
May 1973

"What a Difference an Hour Makes"





TOP LEFT — This picture was taken about 5 p.m. last Saturday afternoon as the tables are set and ready for Chesterville's First Annual Banquet. — Staff Photo.

TOP RIGHT — What a difference an hour makes. The crowd, 500 strong, filed into the arena shortly before 7 p.m. Shortly after 7 the head table was brought in and as the picture shows it was a most impressive affair. — Staff Photo.

PICTURE ON THE RIGHT — The next time you are asked to smile for the camera, this picture suitably depicts exactly what is meant by the statement. The four gentlemen, with the pleasant smiles are from the left: Montreal Canadians Larry Robinson; in front of Larry, Chesterville Legion Peewee Captain Pat Kelly, who accepted the Championship Trophy on behalf of his team; Bob Geoffrion of the Cornwall Royals; Bernie Harper, who along with Peter Van Kessel, coached the Chesterville Team to a most successful season. — Staff Photo.

BOTTOM PICTURE — A break was taken in the banquet last Saturday night to offer the audience an opportunity to ask a question of their favourite star. Wayne Waldroff of CJSS Radio, Cornwall, who was MC for the evening, is shown talking to an ardent hockey fan. The young man on the microphone aiming his query at Larry Robinson is one of the Morrison boys. The other youth, happily awaiting his turn, is a son of Mr and Mrs Doug Mitchell, Chesterville. — Staff Photo.



As I See It

By Mike Rowden

Boy, oh boy . . . if you listen and watch long enough these days you sure can learn about a lot of new things.

Like the TV people being able to make you think and do things that normally you wouldn't dream of doing. All by the power of suggestion and you don't know it is going on. They call it subliminal cuts.

I was watching W5 the other night and there was this professor being interviewed and he explained how by flashing a word on the screen at certain intervals, the people who were watching could be influenced by the words. You don't even see the words . . . they go too fast, but they register on your subconscious mind and then you react.

For instance, they might flash a picture of a glass of beer every ten seconds, you don't really see it, the glass of beer I mean, but later on when the show is over you wonder why you are half stoned and your beer supply is low . . . subliminal cuts.

This professor was saying that with an election coming up, if this subliminal cut caper was allowed, it could make quite a difference to the outcome of the election.

When they showed a picture of Trudeau, the word "sex" would be flashed across his face, very quickly, and this would imprint itself on the subconscious minds of the female voters.

They might show a pciture of Lewis and the magic word would be "lusty", thereby attracting the attention of the male voters.

I don't quite know how they could pull the same thing with Stanfield, unless it would be to show a quick flash of jockey shorts.

We wouldn't have to worry about Raoul Couette, as he speaks too fast and says very little that makes sense anyway.

Mind you, I couldn't say for sure whether they are doing this sort of thing or not, or whether it's legal — not that that means too much.

For all we know they are already subliminally cutting us to pieces and we don't know it. All they have to do is flash the word "credit" or "charge" in front of us, hundreds of times a day, and we go out and buy like crazy, whether we can afford it or not — until we finally find out we are broke. When that happens you won't have to worry about the finance company using a subliminal cut . . . they use a truck and a couple of ex-heavy weights to take all you've got.

The whole thing is a bit frightening, I'm sitting watching a soap opera, that I have my daily cry over, and I swear the editor keeps flashing the word "deadline" across the screen in front of me. Must be — otherwise I wouldn't be typing like crazy as soon as the show is over. Wish I could figure out what show he watches . . . I'd get them to flash the word "raise" right across the screen every few seconds. Wouldn't be long before he was broke and the best part he wouldn't know how it happened, as he never reads my column.

Subliminal cuts eh! Might be worth trying. If you don't hear from me after this week you will know he flashed the word "fired" across the screen every five seconds while I was watching "Hogan's Heroes."

Ontario Ministry of Agriculture and Food

Heat Unit Report

	South Mountain	Chesterville	Morrisburg
Rainfall Last Week	1.52	1.54	.66
Accumulation to date Starting May 1, 1974	4.08	4.49	3.04
Heat Units Last Week	92	93	90
Accumulation to Date Starting May 6, 1974	214	207	195

Colquhoun

Mr John Countryman accompanied by Mrs James Jordan of Morrisburg, visited Mrs Clarence Countryman who is a patient in Kingston Hospital.

Mr and Mrs James Hesson of Ingleside were callers of Mr John Countryman on Sunday evening.

Mr Mahlon Gow, Mr and Mrs Stanley Swerdfeger visited Mrs Gow at the Civic Hospital in Ottawa on Friday.

Mr Kenneth McMahon of Cornwall visited Miss Doris McMahon Saturday.

Sympathy is extended to the family of the late Mrs Kenneth McMahon.

Mr and Mrs Kenneth Hummel visited Mr Percy Hummel of Ottawa on Saturday.

Mr and Mrs Gerald Gallinger, visited Mr and Mrs G. Pemberton on Saturday.

Elma

Mr and Mrs C. M. Killen, Debra and Leslie of Kingston, spent the weekend with friends and relatives here.

Mrs Jason Froats, Dunbar, and Miss Jean Armstrong visited Mrs Ernest Swerdfeger, Ingleside on Saturday.

Mr and Mrs Graham McPherson were weekend guests of Mr and Mrs Hubert Casselman, Mr and Mrs John Casselman and Charles, at Brockville.

Mr and Mrs Donald Dillabough spent the weekend with the latter's sister, Mrs Amos Briscoe and Mr Briscoe of Belleville.

Mr and Mrs Harold Feeley, Morrisburg, spent Sunday evening with Mr and Mrs Bernice Barkley.

Winchester Springs

Mr and Mrs David Patterson of Winchester were callers recently of Mrs Abram Bailey and Morley Bailey.

Mrs Aden Casselman was entertained to dinner at the Country Kitchen Restaurant, Winchester, on the occasion of her birthday by Mr and Mrs Graham Casselman on Sunday last.

Mrs Klaas Leyenaar, Mrs Aden Casselman, Mrs J. Herriman and Mrs Muriel Davidson spent an afternoon recently with Mrs P. De Jong near Chesterville.

Mrs Wray McPherson has returned home from Brockville Hospital.

Mrs Art Koolwine of Brockville spent the past week with her parents, Mr and Mrs Ralph Kirkwood.

Mainly About People

The Reverend E. Earle Eaton motored to Binghamton, N.Y., and Stillwater, N.J. on Thursday to visit relatives and friends, returning Friday night. Wednesday evening he attended a reharsal of the Seaway Singers at Morrisburg; Saturday morning a C.B.M.C. Prayer Breakfast at Winchester; and on Sunday evening sang with the Seaway Singers in a sacred concert at Prescott.

North Dundas District High School News

A very busy week was passed at North Dundas last week as students and teachers realize that school is almost over for another year.

The Cornwall Legion track and field meet was held last Saturday, May 11. North Dundas performed top notch as usual. Julie Holmes was awarded the top Midget Female Athlete Award after placing first in the 100 and 200 meter run. Rose Marie Hauch placed first in the Junior Girl's Shotput. Also the Junior Boys, 4 by 200 meters, received a first place. Next Thursday, the track and field team travels to Prescott for the EOSSA qualifying meet. We give them the best of luck!

Mr St. Louis, has scheduled the next band concert for May 22, featuring the Junior and Senior bands as well as the woodwind quintet. At this time the groups will be recording their annual record. Also on May 21st the Senior Band is billeting a concert band from the Niagara Falls district. This band is performing to the school audience on Tuesday afternoon.

The Quebec City tour left for their trip the fifteenth of May. They will spend several days in Quebec City, enjoying the sights and return on Sunday, May 19. Before they left they had a camera draw which was won by Mary Mulders.

The Society Helpers held their annual Spring Bake Sale in aid of the school orphan. Mr Wilson was the winner of the weight guessing contest, and Grace McNab the mystery prize. This delicious bake sale was held in all three lunch periods.

Boys' and Girls' Softball Teams have been formed at North Dundas, and in both cases with great interest. Mr King is coaching the girls and Mr Sloan the boys.

Mr Doug Moses, Chesterville Recreation Director, has organized a Track and Field Clinic to be held at North Dundas on Saturday and Sunday, May 18 and 19. The coaches of this clinic are assistants with the Canadian Olympic Track and Field team.

The Drama Club has made their annual performance of the year, Finders Creepers. They put on a total of four performances. On Wednesday afternoon to the students of Maple Ridge Public School, Thursday afternoon, the grade 9 and 10 students and Friday and Saturday nights, to the general public. Congratulations, to Mr Pratt and his crew for a fine job.

A Student Council meeting was held on Friday, May 17. he main topic was a discussion about the Student Coucil Executive.

A very busy week will pass next week as students eagerly look forward to other events.

Northfield Station

The sympathy of the community goes out to Mr Basil Eamer and family in the death of Mrs Eamer.

Mr and Mrs Dwaine Eamer and sons of North Bay visited the holiday weekend at his former home here with his parents, Mr and Mrs E. Eamer and called on other relatives and friends.

Mrs Stella Warner has returned home after spending the winter with her family in Toronto, Scarboro and Oak Ridges, Avonmore.

A large number from this district attended the funeral of Mrs Basil Eamer in the funeral Home of McArthur and McNeil, Cornwall.

Mr and Mrs Clifford Werely were Sunday guests of Mr and Mrs Carl Wereley and Mrs Maude Rupert.

The sympathy of the community goes out to Mr Norman Arbuthnot and family on the death of Mrs Arbuthnot.

A number from this community went on a bus tour to Ottawa with the Senior Citizens of Lunenburg on Wednesday.

The sympathy of the community goes out to Mr and Mrs Douglas Prieur and family in the sudden death of his sister, Mrs C. Cameron.

Mrs Florence McBride has arrived home after spending the winter with her family in Georgetown, Ottawa and Vancouver.

Mr and Mrs Duncan Crawford of Ottawa were weekend guests of Mrs Margaret Wereley and family over the weekend.

Mr and Mrs L. E. Eamer were Sunday evening guests of Mr and Mrs Wilfred Eamer of Cornwall.

Mr and Mrs Doyle Wereley have gone on the bus to visit Mr and Mrs Glen Wereley in Detroit.

Letters to the Editor

Chesterville, Ontario,
May 27, 1974.

The Editors,
The Chesterville Record,
Chesterville, Ontario.

Sirs:

Can anyone tell me exactly who has cost this country millions of dollars in an election?

Just a very few weeks ago we were being told daily who was causing the exceptional rate of inflation in the cost of living by our beloved Mrs Plumptre. You know, those eggmen and those silly cattlemen trying to gain a living from agriculture.

The 8 percent rural population was responsible, no doubt, because cows just give milk, which farmers sell at $9.31 per cwt. These empires being built by farmers enraged Mr Lewis' $6.50 per hour union members because milk is 40-odd cents per quart.

During the last few days however, maybe the media is lax or maybe our expensive Mrs Plumptre has been reminded to maintain a medium low profile by her ex-minister in charge.

The point is this: at the end of May 1974, like 1972 and 1973, the pastures are nearly barren, the feed storages are empty, the promising hay crops are not very promising, the cereal grain seeds remain in the bags, fuel has jumped by 3 to 4 cents per gallon and the total input to plant a crop has risen . . . if it is possible to get the crop planted at all.

During these trying times, — while it rains — we read about how somebody, the politicians, have supposedly lost $800,000,000 to multi-national corporations.

Plumptre has her old minister or a new one. There may or may not be grains and forages in Ontario to produce milk, eggs, beef, pork, chicken, etc. The consumer will howl loud and clear if milk goes up 6 to 8 cents per quart and pork hopefully goes up 17 cents per pound at the producer's level.

Don't misunderstand me — we don't cry from being overburdened. We only suggest the hammer be moved to some other segment of the economy . . . at least while we are repaying the tax to cover those hidden election costs.

G. Jack Durant

Chesterville, Ontario.
May 28, 1974.

The Editors,
The Chesterville Record,
Chesterville, Ontario.

Dear Sirs:

Quoting from James R. Moran's letter "Let's get back to the Centennial spirit and make Chesterville the prettiest, cleanest town in Eastern Ontario."

The message caught fire with our group at their Monday evening meeting. The W.I., as one of the organized groups in town, and as a start in this worthwhile project, would like to beautify the area in front of the cenotaph, after consulting with the proper authorities.

Let's hope that other groups will be so inspired by Mr Moran's timely messages to beautify our village.

Yours truly,
The Chesterville W.I.
Gladys M. Smith, Press Sec'ty

Chesterville, Ontario,
May 25, 1974.

The Editors,
The Chesterville Record,
Chesterville, Ontario.

Dear Sirs:

Through the media of the Record, we heartily congratulate the O'Connors, Brian and Karen, and the Boulangers, Bob and Karen, on the tremendous recycling project they have introduced to Chesterville and area.

We wish them continued success.

Sincerely,
The Chesterville W.I.,
Gladys Smith, Press Sec'ty

Embrun Panthers honoured last Friday evening New $165,000 Recreation Hall appropriate setting

The members of Embrun Panthers Hockey Team were fittingly honoured last Friday evening in the new Embrun Recreation Hall. It was appropriate close to one of the most successful seasons the Intermediate "A" team has ever had. The team won their own division, league and play-offs, won the Eastern Canada Championship. And bowed to an aggressive team from Warroad for the Canadian Championship.

Over the past season the team has brought loud cheers from the stands of the Embrun arena, as their loyal fans cheered them on to play just a little better. When team personnel with names such as Bonnar, Kelly, Larose, Hughes, Yabsley, Bourdeau, Murphy, Murray and others, were called to the floor to be recognized, the applause was just as enthusiastic as the cheering had been at the arena this past season.

The Panther Party was held in the new Embrun Recreation Hall, the hall is slated to be officially opened this weekend when the annual sports banquet will be held in that town.

A few words should be said about the new hall — it is 65 feet wide and 180 feet long, was built at a cost of $165,000 and the building could only be described in one way . . . it is absolutely fantastic for a town the size of Embrun.

Team manager Bourdeau called the banquet to order, and before everyone sat down to enjoy their meal of roast beef, the Grace was asked by Russell Township Reeve Bernard Pelot.

Following the meal the head table was introduced by M.C. Albert Bourdeau.

Reeve Pelot, in a brief address, said that he and his council were very proud of the Panthers and he wished the team the best in the future.

Mike Murray, president of the team, offered thanks to Albert Bourdeau, manager of the team. Mr Murray said the fan support was absolutely fantastic . . . he said, "Embrun fans are the best in the country."

Mr Murray stated he was proud to be associated with such a team as the Panthers. And in his parting remarks he had this to say, "We're going to go all the way in 1974-75". For his final statement, he was loudly applauded.

Al Davis, president of the league, was the next man to take the floor. Mr Davis extended congratulations to Embrun on their new hall. Mr Davis, who had recently returned from a CAHA meeting in Winnipeg, advised the team that the parent association had stated that the Embrun team would be considered for a trip to Yugoslavia next season.

Tom Casey of the Ottawa Citizen, a head table guest, congratulated the team and said he was impressed with their play.

Albert Bourdeau gave a run down of the Embrun Recreation facilities. The arena was built in 1961 at a cost of $125,000 and in 1968 the artificial ice plant was put in the arena. Also on the 12 acres of recreation grounds can be found croquet greens, a tennis court and a ball diamond. The latest addition to the complex was a spanking new hall which was built at a cost of $165,000. Recreation in Embrun has been very gratifying over the years, not only for the people who participate but financially also. Out of an overall expenditure of $410,000 since 1961, only $32,000 has been levied against the taxpayers. The balance has been picked up by donations and a desire to see that recreation pays its own way.

Embrun Playing Coach John Bonnar took the microphone and expressed his gratitude to his players, the fans and everyone else who helped with the team. John called his players to the front and introduced them to the crowd, who showed their appreciation with loud applause. Individual hockey players were singled out and presented with trophies . . . Barry Graham was named Best Player of the Year, Terry Kelly was named the Most Valuable Player, Bob Woods was named Rookie of the Year, and Les Rafter won the coveted Most Dedicated Player Award.

All team members received a trophy, a scrap book of news clippings which were written about the team this past winter and a handsome dark blue sports jacket with the Panther insignia over the pocket.

Many, many people sitting in the audience were asked to stand and be recognized for their contribution to the success of the Panthers. Team Managers, coaches, the president and all others directly linked to the team were honoured and presented with trophies and prizes.

The evening was brought to a close when a song, which had been written for the Panthers was sung by a local lady. The song, which had a few words about each player, left some players laughing and others slightly red-faced. The rendition was warmly received.

The formal part of the evening drew to a close about 10.30 — the tables were pushed back and the players and friends proved they were not only good on their skates when they danced to taped music until well past the midnight hour.



The Embrun Panthers — 1973-74

These are the boys, the Embrun Panthers, who put the whole thing together in 1973-74 and came very close to winning the Canadian Championship. In their handsome new blue sports jackets, they posed on the stage of the new Embrun Recreation Hall. Front row, from the left, Barry Graham, named Best Player of the Year; John Kelly, Michel Cayer, Wayne Hughes, John Bonnar, Coach; John Lindsay, Brian Bonnar, Ted Yabsley, Terry Kelly, Most Valuable Player; and Larry Mick. Back row from left, Raymond Martel, Trainer; Jean Paul Lafortune, Secretary-Treasurer; Jerry Bourdeau, Trainer; Mike Murray, Team President; Bob Woods, Rookie of the Year; Dave Hunt, Steve Wormith, Bob Dickson, Wayne Reid, Les Rafter, Most Dedicated Player; Scotty Henderson, Reid Mick, Rick Larose, Jean Murphy, Manager; Al Davis, League President; Albert Bourdeau, Manager and League Vice-President. Missing from photo Bill Bowker. — Staff Photo.



Manager Bourdeau presented with plaque

Albert Bourdeau, on the left, was presented with a plaque last Friday evening when a party was held in honour of the Embrun Panthers. The team came within one step of winning the whole show, the Canadian Championship. Coach John Bonnar had the pleasant task of making the presentation to the team manager. On this particular occasion we can't accuse Albert of having his tongue in his cheek . . . if you had been MC for the evening you would probably be licking your lips, too. — Staff Photo.



Playing coach Bonnar makes presentation

"Two heads are better than one" — this is the motto of the Embrun Panthers Hockey Team. Jean Murphy, on the right, also a team manager, is shown here being presented with a plaque by playing coach John Bonnar. — Staff Photo.



Most deeicated player

Filion Jewellers of Cornwall had put up a very handsome trophy to be presented to the Most Dedicated Player on the Embrun Panther Team. Martial Racine, on the left, who works for the Cornwall firm, here presents the coveted prize to Les Rafter. — Staff Photo.

★ KOPAS POOL & PATIO
★ Quality Installations
★ Expert Service (all pools)
★ Chemicals, Accessories and Supplies
Enjoy the healthful — refreshing benefits of exercise and fun in POLLUTION FREE water.
Prompt & Courteous Service
Tel. 774-2133 Winchester Springs

FEED PURINA SERVICE SHURGAIN
FENCE WIRE
STAPLES — ELECTRIC FENCERS
SEED POTATOES
GOLDEN BANTAM SWEET CORN
We still have a limited supply of
Rodney seed oats
CALF STARTER-GROWER — at a real price to get those calves off to a good start.

QUALITY FEEDS
BULK DAIRY RATION AT SPECIAL DISCOUNT
"BUY AT THE STORE WHERE YOUR DOLLAR BUYS MORE!"
CLEMENT FEED & FARM SUPPLIES LTD.
15 MILL STREET
CHESTERVILLE, ONTARIO
Tel. 448-2161
SHUR-GAIN


Don't Look For Us Here After June 1
We've Moved!
After June 1, 1974
Summers' Insurance Service
will be located at
479 Main St. E.
Winchester, Ontario
(formerly Fawcett's Organ Store across from the Town Hall)

Ingleside W.I. tour KCAT

Miss Ruth Shaver and Mrs Alice Kennedy welcomed members and friends of Ingleside Women's Institute when they toured the Kemptville College of Agricultural Technology. Miss Shaver, Associate Principal of Home Economics, briefed the group and Mrs Kennedy accompanied them through Leahurst, where theory is put into practice by Home Economics students who live in the Home Management house.

Mrs Gregor Williamson presided over the luncheon meeting which preceded the tour and announced that anyone who wishes to join a bus tour on June to Stoney Creek, St. George and Niagara Falls should contact herself or Mrs Hugh McMillan of the Dundas District.

Stormont District W.I. members, 4-H leaders and club members are invited to a social evening at Osnabruck Township Hall in June.

All Institute members of the Ottawa area are invited to an afternoon social at the Nepean Sportsplex in June to meet with the retiring Provincial President, Mrs Harvey Noblitt.

Plans to attend the District Annual Meeting to be hosted by Cornwall Centre Women's Institute at Blessed Sacraement Hall in May were discussed. Special guests will be introduced at the luncheon.

Arrangements for driving to Moose Creek in June to hear the Ontario Board member, Mrs George E. McCaffrey of Russell speak will be completed at the regular June meeting of the Ingleside Branch. The Roll Call will be to bring an item for the Tweedsmuir History Book.

The business meeting adjourned on a motion of Miss Mary Dafoe.

Mrs Roy Leete, Agriculture Convener, was in charge of arrangements.

KITCHEN CORNER



ASPARAGUS

Fresh Ontario asparagus is available from mid-May to mid-June. In addition to being able to prejudge asparagus quality, you may conserve nutrients and quality by proper handling.

You don't have to taste Ontario asparagus to know it is tender; examine closely the shape of the tips and colour of the stalks. Tightly closed and compact tips are a sign of freshness. "Feathering" — when the tips are open and spread — is a sign that the asparagus has passed its prime.

The green stalk is the tender part, so look for asparagus spears in colour for most of their length. That way, you will get more edible asparagus per pound. Ontario asparagus has very little white butt end; but an inch or so the white part helps preserve moisture in the total stalk, and so is desirable.

As a final check, note the shape of the spears, remembering that their diameter has little relation to tenderness, except that thin ones may have more fiber strands per area of cross-section. Generally, spears less than ½-inch in diameter at the base are considered undesirably thin.

To retain all the flavour, tenderness and food value you paid for, take the asparagus home promptly. Store it in a polythene bag in the refrigerator and use within 1 to 2 days, rinsing just before cooking.

Asparagus with Sour Cream

2 lbs. fresh asparagus
1-3 cup sour cream
3 tbsp. melted butter
½ cup soft bread crumbs
½ tsp. crumbled basil leaves
½ tsp. salt
½ tsp. paprika

Cook asparagus in small amount of salted water; when cool enough to handle place in a single layer in a 12 x 8 x 2 inch pan. Spread with sour cream. Combine butter, bread crumbs, basil, salt and paprika; sprinkle over asparagus. Bake at 375 degrees 8-10 minutes or until bread crumbs are brown. Serves 6.

Asparagus Casserole

3 eggs
2 lbs. cut asparagus
1 cup grated cheese
1 cup cracker crumbs
1 cup milk
½ tsp. salt
4 tbsp. melted butter
Cracker crumbs for topping

Beat eggs in 1½ quart casserole. Add all ingredients except butter and crumbs for topping. Pour melted butter over top; do not mix. Top with sprinkling of crumbs. Bake at 350 degrees for 35-45 minutes. Serves 6.

SPRING BRIDE



(WoolCo Mall) 932-7155

Letter To The Editor

Box 311, Ingleside, Ont.
May 23, 1974.

The Editor,
Chesterville Record Ltd.,
Chesterville, Ontario.

Dear Sir;

On behalf of the Ingleside Branch of the Women's Institutes, I would like to thank you for publishing accounts of our activities again this past year of 1973-74.

Also on behalf of the Stormont District Women's Institute, thank you for the pictures you have printed as well as the accounts of our activities. We all do appreciate your co-operation, very much.

We hope that you will be able to continue to publicize our organization during the coming year.

Sincerely yours,
Mrs John Scultz, P.R.O.,
Ingleside Branch and Stormont District W.I.

BIRTHS

May 16, 1974 — Mr and Mrs Hector Masse, Crysler, Ontario, A Daughter; Mr and Mrs Bernie Markell, R.R.2, Brinston, A Son; Mr and Mrs Trevor Easter, Iroquois, Ontario, A Daughter.

May 17, 1974 — Mr and Mrs Dean Cameron, Finch, Ontario, A Daughter; Mr and Mrs Gerald Woods, Inkerman, Ontario, A Daughter.

May 18, 1974 — Mr and Mrs Terry Bishop, Metcalfe, Ontario, A Son.

Avonmore Calf Club holds June meeting at McMillan farm

The June meeting of the Avonmore Calf Club was held recently at the farm of Doug McMillan. Twelve members, as well as Alex and Linda Ferguson, were present for the meeting.

Brian Wilson, Assistant Agricultural Representative, was introduced by Dawn Wert. Brian, in a brief address, reminded the members of the exchange with Huron County which will take place in July and August.

The meeting was put under the direction of the leaders — Linda Ferguson explained the hand-out sheets on judging. This was followed by the judgingof a class of Holstein cattle. Alex Ferguson gave the official placing of the class.

A motion was received to adjourn the meeting after which a lovely lunch was served. Frank Hakvoort extended thanks to the hosts, the McMillan's.

The next meeting is slated to be held at the Henderson farm.

Donald R. Irvine announces approval of development road

The Honourable Donald R. Irvine, M.P.P., Grenville-Dundas, Minister Without Portfolio, is pleased to announce that he has been advised by the Honourable John Rhodes, Minister of Transportation & Communications, that approval has been given for the designation of 5.2 miles, as a development road for the purposes of applying a gravel base between Concessions 11 and 12 from Highway No. 31 to the Hamlet of Mariatown, for the Township of Winchester.

CARDS OF THANKS

CARD OF THANKS

The family of the late Mrs Emma McKenzie would like to take this opportunity to sincerely thank our friends, neighbours and relatives who so kinly remembered us at the recent passing of our dear mother. 38-1

CARD OF THANKS

We would like to thank our friends and family for the very enjoyable party in honour of our 25th anniversary which was held in Finch, April 19. We would also like to thank all who sent us cards and gifts. It was an evening we will never forget. Special thanks to Elida and Dalton.

Carl and Eleanor Armstrong
38-1

CARD OF THANKS

Sincere thanks and appreciation is extended to all the staff of Winchester Memorial Hospital, who cared for the late Mr George Donnelly Sr., and special thanks to Dr. Domenko and all who remembered him with cards and visits.

Mr and Mrs Gerald Donnelly and Family
38-1

CARD OF THANKS

We wish to extend our sincere thanks to our relatives, friends an neighbours for floral tributes, donations to the Cancer Society and many expressions of sympathy shown to us during our recent bereavement in the death of a dear father and grandfather, Bernie Gillard.

The Gillard Family
38

CARD OF THANKS

McMAHON — The family of the late Veronica McMahon wish to express their sincere appreciation for all the kindnesses extended to them during their recent bereavement in the loss of a dear wife and mother. These acts of kindness will never be forgotten. 38

USED TRACTOR Sale

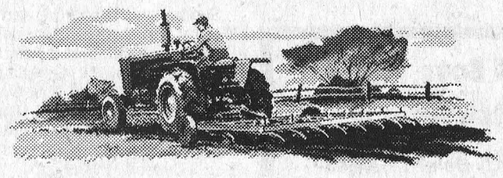

— MF 180 Diesel with loader
— MF 135 Diesel with loader (600 hours)
— MF 135 Diesel with loader (1200 hours)
— MF 135 Gas, good condition
— MF 50 Diesel with loader
— MF 65 gas
— IHC 724 Diesel with cab
— Cockshutt 651, 4-wheel drive with heavy duty loader

SEVERAL USED RIDING LAWN MOWERS

SOME SETS OF USED 3-POINT HITCH DISC HARROWS

BURNIS SHORT & SON
CHESTERVILLE, ONT.
448-2031

NEED A

New or Used

Ford

SEE
BOURGIE - LEPAGE AUTOMOBILES
FORD DEALERS
Centre Town
EMBRUN — ONT.
— 443-2942 —
— Ottawa 236-4989 —
Contact:
R. LEPAGE
Salesman
OPEN EVERY NIGHT UNTIL 9.30

REFINISHING

There is no substitute for the timeless elegance of natural wood. If your wood furniture needs repair or re-finishing, consult a specialist. antiques, family heirlooms and other prized pieces will be given careful loving attention.

FOR FREE ESTIMATES CALL
448-3245
DUNBAR PIANO & FURNITURE CLINIC

Save Big

Bread
Hot Dog & Hamburg Buns
3 — $1.00
Bulk Cookies
69¢ lb.
VARIETY OF PLANTS
BARBECUE SUPPLIES
FREE DELIVERY
CY'S PRODUCE
Chesterville
448-3212

GN AUTO BODY

SOUTH MOUNTAIN
TELEPHONE 989-2005

Specializing In
Auto Body Work
And Painting

GLEN NELSON, Prop.

Your family's health is your most important possession.

This is what Ontario is doing to help you protect it.

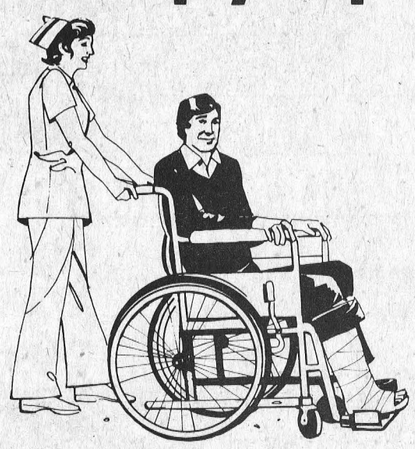

Most of us get sick or have an accident at one time or another. And left to our own resources, serious illness could often cripple us financially.

So the government here in Ontario has developed a plan to provide health care for everybody, any time it's needed.

That plan is called Ontario Health Insurance Plan — OHIP. (The "H" stands for "Health," not "Hospital.") The Plan is administered by your Ontario government for us, the people of the province, who pay into it regularly so we can benefit when we need it.

How does the Ontario Health Insurance Plan work? Like this:

First, you apply for coverage — on a "Group" basis where you work, or you can pick up an application form at any bank, hospital, or OHIP district office.

Next, you'll pay modest premiums to cover yourself and your family towards the time when health care is needed.

People on welfare, students, and others whose incomes fall below a certain level, are eligible for assistance in paying their OHIP premiums. No one is excluded for lack of money, but you must apply for such premium assistance.

Benefits include: physicians' services • standard ward hospital accommodation • X-rays • laboratory tests • drugs required in hospital • operating and delivery rooms • radiotherapy • chiropractic, osteopathic, and chiropodist services • eye examinations • occupational therapy • physiotherapy • speech therapy • nursing and medical care in nursing homes and homes for the aged • Home Care service • ambulance • certain dental surgery. Payments may cover costs entirely or only in part, depending on the nature of the claim.

But remember: Membership in the Ontario Health Insurance Plan is not automatic — you have to apply for it. And be sure to carry your identification card or OHIP number at all times.

If you would like more information, visit any OHIP district office. Or write to:

OHIP
Ontario 20
Queen's Park
Toronto, Ontario M4H 1A9

Ministry of Health
Frank S. Miller, Minister

Government of Ontario
William G. Davis, Premier

PIONEER DAYS

Sponsored by Cornwall Olde Car Club

TO BE HELD AT

Sandringham Social Clubhouse
9th Concession Roxborough
(GO NORTH ON HIGHWAY 138, TURN RIGHT ON 9th CONCESSION)

Sunday June 2nd

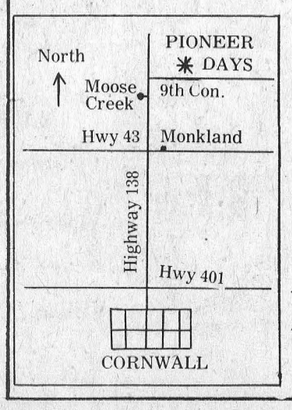

VINTAGE CARS
STEAM ENGINES
ANTIQUE FARM MACHINERY
MONTMAGNY AND
CIRCULAR SAW
GASOLINE ENGINES
HOUSEHOLD EQUIPMENT
HANDICRAFT DISPLAYS
BRASS DISPLAYS
ANTIQUE STONE CARRIER
HORSE AND BUGGY RIDES
MODEL STEAMER
MODEL THRESHER
WOOD CARVINGS
MILKING MACHINE
HIGH WHEELER
BLACKSMITH DISPLAY
SCALE MODELS

Light lunch available at normal cost, served by the early models, wearing costumes of bygone days.

No Admission Charge

Donations Only

NEW SUMMER ARRIVALS



★GOWNS
★DRESSES
★PANTSUITS
★SPORTSWEAR

AT POPULAR PRICES

Bunny's FASHIONS LIMITED
CORNWALL, ONT.
111 Pitt St. 933-3281

District News

Berwick

Attending the graduating exercieses and dinner in Cornwall for the Registered Nursing Assistants held on Friday, May 17, were Mrs Edna Rutley of Berwick, Mrs Mary Robertson and Lee of Chesterville, Mr Hiram Hume, Laurie and Ada of Berwick, and Mrs Margaret Neville of Finch, Mrs Lynden Dingwall, Mr Ken Dingwall of Berwick and Mrs Janet Quinn of Cornwall. Miss Karen Robertson, Mrs Sheila Hume and Mrs Luella Dingwall were among the graduates who received their pins and diplomas that afternoon.

Mr and Mrs Eldred Dingwall of Honduras, Mexico, are spending holidays with Mr and Mrs Floyd Dingwall, Mr and Mrs Lynden Dingwall, and Mr and Mrs Hiram Hume and other relatives in the area and in Ottawa before returning home.

South Mountain

Police Constable and Mrs Douglas Berry and children of Brockville spent the Mother's Day weekend with Mr and Mrs Frank Berry.

Mrs Viola Marchand and sister, Miss Muriel Stanley spent most of the week with their sister and family, Mr and Mrs Chris Brodner of Chatuaguay, Quebec.

Mr Steven Conway of Montreal spent a few hours with Mrs Viola Marchand and Muriel Stanley on Sunday afternoon.

Mr and Mrs Laird Weagant and baby daughter of Kitchener returned to their home after spending the Mother's Day weekend with the former's parents, Mr and Mrs Fred Weagant and daughter Janice, Mr and Mrs Robert Weagant and Mr and Mrs David Black and daughter Sherry.

Mr and Mrs Edward Muldoone and family, Mr and Mrs Ambrose Murphy and family, Mr and Mrs Bernard Taschereau and daughter, Miss Patsy Doyle, all of Ottawa, and Mr and Mrs Roger Doyle and family of Gatineau Point spent the Mother's Day weekend with their mother, Mrs Neil Doyle of the village.

We are pleased to have Mr Earl Murdock and Lyle Sullivan home again after their stay in Winchester hospital.

A few of our W.I. ladies attended the District Annual Convention which was held in Brinston on Tuesday.

Mrs John Johnston spent Friday in Iroquois with Mr and Mrs Herman Sandfuch and the evening with Mr and Mrs Gordon Casselman and boys of Dixons Corners.

Mrs Basil Watson and children, Kevin and Lana, called on Mrs John Johnston on Sunday afternoon and all had supper at the restaurant in Kemptville on Mother's Day.

A large crowd of W.I. ladies and visitors attended the regular May meeting on Thursdy evening at the home of Mr and Mrs Leon Seiling on the Mountain Road.

Mr and Mrs Yubert Vandemheen and boys spent Mother's Day with the latter's parents, Mr and Mrs Donnie Scott and family.

Little Miss Debbie Henderson spent a few days with her grandparents, Mr and Mrs Arthur Farrell.

Osnabruck Centre

Sunday guests with Mr and Mrs Morley Warner were Mr and Mrs Dick Cruickshank and family of Toronto, Mr Mack Cruickshank of Cornwall, Mr and Mrs George Montsour and family of Ottawa.

Mr and Mrs Reg Donnelly were Sunday tea guests of Mr and Mrs Keith Cassell, Iroquois.

Mr and Mrs J. A. Brownell accompanied Mrs Maude Brownell, Mr and Mrs Elmer Flegg of Finch to Newington and visited with friends in the Nursing Home.

Mr and Mrs Morley Warner attended the Munro-Kinnear wedding in Cornwall on Saturday.

Mrs Lorne Beckstead of Dixon was a recent caller of Mrs K. Swerdfeger.

Mrs Ella McNairn and Mr and Mrs Les Presley of Morrisburg were recent visitors of Mrs Iva Hollister.

Goldfield

Mrs Hector Gillies, Mrs D. A. Gillies, Miss Marguerite MacLean and Mrs John MacKenzie and Mrs Jessie Wiseman attended the 60th Annual Rally of the Glengarry Presbyterial held in St. Luke's Presbyterian Church, Finch. Mrs W. E. McCutcheon of Hamilton was the guest speaker.

Mrs Walter Burd, Mrs D. A. Gillies, Miss Marguerite MacLean and Mrs Evert Termeer attended a bridal shower in honour of Miss Audrey McRae held in St. Luke's Presbyterian Church Hall on Thursday evening.

Mr John McNamara and daughter, Mrs Wesley Alguire visited their former home here.

Elma

Mr and Mrs Bernice Barkley accompaned Mr and Mrs Glenn Barkley, Morrisburg, to Niagara Falls, where they spent the weekend.

Mr and Mrs Graham McPherson, Mrs Donald Dillabough, Mr and Mrs Egerton Barkley called on Mrs Wray McPherson, Winchester Springs at Brockville General Hospital on Sunday.

Mr and Mrs B. M. Loucks, Mr and Mrs Bert Loucks attended the graduation exercises at Cornwall General Hospital School of Nursing on Friday, when Miss Bonnie Loucks graduated as an R.N.A.

Mr and Mrs Warren Jackson, Mr and Mrs Cecil McIntosh, Winchester Springs, spent Sunday evening with Mr and Mrs Bernice Barkley.

Mr and Mrs Bill Lang, and Shelly of Brantford, Mr and Mrs Doug Miltimore and Gregg of Ottawa were weekend guests of Mr and Mrs Harold McIntosh. Mr and Mrs Chester Lang, Inkerman and Mr and Mrs Reg Barkley of Williamsburg were Sunday evening callers.



IN MEMORIAM

BEGG — In loving memory of a dear husband and Dad, Stewart L. Begg, who passed away suddenly May 28, two long years ago.

Always remembered, Vera Begg and Family

BORN

HEHIR — Karen and Krista would like to announce the birth of their baby brother, Craig James, born May 21, 1974, at the Cornwall General Hospital. Pround parents are Jim and Phyllis (nee Raymond). 38-1

CARD OF THANKS

The Chesterville Record

We wish to extend our sincere thanks to all who remembered us during our stay in Winchester District Memorial Hospital. Special thanks to Dr. H. W. Justus, nurses and staff on First Floor and Little People's Department.

Lori and Jack Durant
38

MOVIES

ONE WEEK
MAY 30 · JUNE 5
"SHOWDOWN"
Starring Dean Martin and Rock Hudson.
A western with good stars.

"BANG THE DRUM SLOWLY"
Starring Paul Winfield
A wonderful baseball picture.
Showing in above order.
ADULT

The Winchester

CHESTERVILLE
COMMUNITY POOL
REQUIRES FOR SUMMER MONTHS
* LIFEGUARDS
* SWIMMING INSTRUCTORS
* POOL SUPERVISORS
Apply in writing stating qualifications to:
RECREATION DIRECTOR
CHESTERVILLE, ONTARIO
NOTE: Closing date June 7, 1974

STORMONT - DUNDAS
PROGRESSIVE CONSERVATIVE
DELEGATES' CONVENTION
St. Columban's Hall
Cornwall, Ontario
THURSDAY, JUNE 6, 1974
— 8:00 p.m. —
The meeting will choose a candidate to represent The Stormont-Dundas Progressive Conservative Party in the forthcoming federal election.
— PUBLIC WELCOME —


ENJOY OUR FINE SERVICE, DELICIOUS FOOD
We take pride in making your meal a pleasure. Coffee break to dinner, service is complete and attentive, food delicious.
Drop in Soon and often
(Take Out Orders)
Country Kitchen Restaurant
WINCHESTER PH. 774-2417

Ladies, Mens & Boys
Clothing & Sportswear
Brand Names: Wyndham, Helen Harper, Playtex, Kayser, Croydon, Forsyth, Jockey and many others.
Complete Formal Rental Service
Featuring a complete line of formal wear rental service for weddings and other formal occasions

We Will Not Knowingly Be Undersold
Family Outfitters Ltd.
"On The Mall"
Morrisburg, Ontario 543-2856


We sell mowers by the yard.
Some people sell mowers by horsepower, width of cut, or price.
But your best investment is a machine that matches your yard and anticipates your needs.
And that's what we have in store for you in the full IH line.
Let us show you just the right mower for your yard.
We won't sell you any other.
Carl-Don Equipment Limited
CHESTERVILLE PH· 448-2166
MOUNTAIN PH· 989-2049
Any way you cut it. INTERNATIONAL HARVESTER

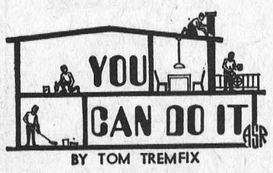

Question: The stairway to our second floor, once the pride of our home, has become an embarrassment. Both steps and handrail have become worn and dull. Is there an easy, yet effective way to restore their former beauty without removing the remains of the old finish?

Answer: Yes, there is. Tremco's Fasteron wood finish is the answer to your problem. It can be used on both new or previously finished surfaces, thus eliminating time-consuming scraping and sanding. Only damaged areas (i.e. blisters) need be sanded.

However, badly worn areas should have an initial coat of Fasteron before the finish is applied to the entire area. In just two hours it will dry to a long-lasting clear finish that both protects and enhances the appearance of wood surfaces.

The ladies will appreciate the fact that this easily applied finish not only resists water-spotting, but also eliminates waxing chores as well.

Fasteron, an improved polyurethane finish, is available in either a clear gloss or satin finish. It is effective on all types of wood surfaces, both indoor and outdoor, such as floors, furniture, boats, kitchen cabinets, tables and doors.

For more information on Fasteron wood finish, write to Tom Tremfix, TREMCO, 220 Wicksteed Avenue, Toronto, Ontario M4H 1G7.

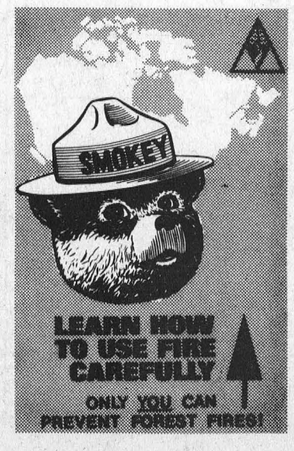

YOUR EVERY FOOD NEED

Barbecue Specials

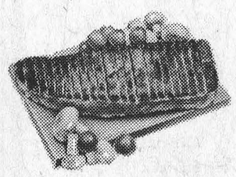
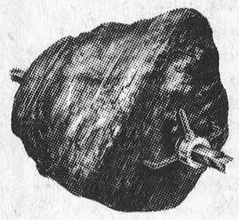
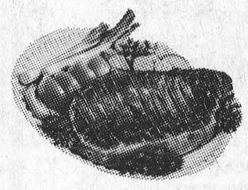
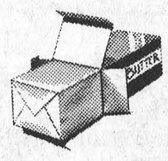

Sides of Beef, red or blue brand, lb.	89c
(cut and wrapped for freezer)	
Chucks or Fronts, lb.	79c
Fresh Pork Picnic Shoulder, lb.	49c
Fresh Pork Hocks, lb.	29c
Pork Spare Ribs, lb.	69c
Fresh Sliced Pork Liver, lb.	49c
Blade Steaks, lb.	99c
Blade Roasts, lb.	87c
Pioneer Vacuum packed Bacon, lb.	79c
12 lbs.	$7.89
Fully Cooked Butt Portion Leg of Lamb, lb.	79c
Bologna, by the piece, lb.	49c
Loose Sausage or Loose Wieners, lb.	69c
Round Steak, lb.	$1.59
White or Coloured Cheese, 10 lb. block	$9.99
Upper Canada Butter, lb.	79c
Florida No. 1 Tomatoes, 3 lb. pack	$1.00

Plus many more daily discounts and grocery specials
(prices effective until Sat. June 1)
Lefebvre Discount Stores
Newington, Ont.
(formerly Ron/Lyn M/M)

OBITUARIES

Margaret Ouderkirk

Margaret Maria Ouderkirk, Berwick, Ontario, died in the Rupert Nursing Home, Newington, Ontario, on Monday, April 29, 1974. She was aged 96 at the time of her passing.

A widow of the late Wm. Albert Ouderkirk, she was the daughter of Adam and Sarah Baker.

The deceased was a member of the Berwick United Church, Ladies Aid and Missionary Society.

Surviving relatives include: a son Earl of Rocky Mountain House, Alberta; two daughter-in-law, Mrs Annie Ouderkirk, Crysler, and Mrs Ruth Ouderkirk of Toronto; 11 grandchildren, 32 great grandchildren and 7 great great grandchildren. She was predeceased by two sons Roy and Clifton and one daughter, Mrs Arnold McIntosh (Prudie).

The funeral services were conducted by the Rev. H. A. Funge at 1 p.m. on Wednesday, May 1, 1974, at the Brownlee Funeral Home, Finch. Interment was made in the Berwick Cemetery.

Pallbearers were Dale Marcellus, Richard Blair, Bud Ouderkirk, Frank Baker, Henry Ouderkirk and Sanford Burd.

Bernie G. Gillard

A resident of Kemptville Ontario, Bernie Garfield Gillard, died at Newmarket, Ontario, on Monday, May 13, 1974. He was aged 89.

Born in Williamsburg Township, Mr Gillard had lived at one time at Aultsville, Ontario.

Surviving relatives include two sons, Allan Gillard, New Market Ontario and Enest Gillard, Ingleside, Ontario; a brother Lyall Gillard, Wheatley and a sister, Mrs Gary Millward, Morrisburg. He was predeceased by one son George.

Mr Gillard who was retired, was a member of St. James Church, Kemptville.

Father T. Remhardt officiated for the funeral services which were held in St. Peter's Church, Ingleside at 11 a.m. on Friday, May 17. Interment was made in St. Lawrence Valley Union Cemetery.

Pallbearers were Lyall Millward, Hartley Allison, Donald Gillard, Lorne Salmon, Harold Hollister and David Canough.

Sarah Hume

A former Berwick, Ontario, resident, Sarah Hume, died in Convalodge, Eleventh Street, Cornwall, Ontario, on Tuesday, April 30, 1974. She was aged 85 at the time of her passing.

Born at Newington, Ontario, she was the daughter of Mr and Mrs Hiram Rutley. Her husband, Eli Hume, mourns the loss.

Other surviving relatives include two sons, Hiram of Berwick and Wilbur of Cornwall; two sisters, Mrs Mack McRae (Minnie) of Monkland and Mrs William Duprau (Victoria) of Ingleside, Ontario; also eight grandchildren.

Rev. H. A. Funge officiated for the funeral services which were held in the Brownlee Funeral Home at 2 p.m. on Friday, May 3. Interment was made in Finch Cemetery.

Pallbearers were Arthur Rutley, Johnson Ouderkirk, Eugene Vanier, Wayne Ouderkirk, Hilliard McCorriston and Fred Heasley.

W.R. (Joe) Baldwin

A life long resident of R.R.1, Inkerman, William Raymond (Joe) Baldwin, died in Winchester and District Memorial Hospital on Monday, May 20, 1974. He was aged 49 years.

Yvonne (Bonnie) Workman, whom he married at Heckston in 1924, survives. He was the son of the late ~~EArl~~ Baldwin and his wife, Hattie Fetterly.

Relatives left to mourn the loss besides his wife include, two sons, Steven of Peterborough and Kevin at home; one daughter Kim, at home; one sister, Olive (Mrs Allen McIntosh) of Dundela; two brothers, Harold of Inkerman and Ralph of South Mountain.

A member of Inkerman United Church, funeral services were conducted by Rev. Earl Moore at 2 p.m. on Thursday, May 23 at Vice and Craig Ltd., Winchester. Interment was made in Maple Ridge Cemetery.

Pallbearers were Harvey McIntosh, David Baldwin, Larry Workman, Garth Workman, David Workman and Lyall Holmes.

Harold L. Clarke

A 33-year resident of Winchester, Harold Lester Clarke, 501 Church Street, died at a residence, following a lengthy illness, on Monday, May 20, 1974. He was aged 66 at the time of his passing.

Married to the former Gladys R. Pritchard, who survives, he was the son of Harold Clarke and his wife, Beatrice Mace.

Other surviving relatives include, a daughter Elaine (Mrs Douglas Bouck) of Edmonton; two grandchildren, Stacey and Gregory; one brother Grodon Everts and one sister, Mrs Jean Black, both of Osgoode, Ontario.

Funeral services for the member of Winchester United Church, were conducted by Rev. Gervais Black at 2 p.m. on Wednesday, May 22 at Vice and Craig Ltd., Winchester. Interment was in Prescott Road Cemetery.

Pallbearers were Kenneth Summers, Kenneth Carlyle, Eldon Fennell, William Stewart, Harry Mussell, and Donald Casselman.

St Matthew's Presbyterian W.M.S. honors life member

Tribute was paid to the memory of the late Mrs Nellie Jarvis at the May meeting of St. Matthew's Presbyterian W.M.S. group. A life member of the Society and a valued member of the local group, Mrs Jarvis will be greatly missed. President, Mrs Harold Shaver led in prayer and a period of silence was observed in her memory.

Mrs Joseph McCleverty conducted the worship service, theme for devotions was discipleship.

Mrs Wm. Maginnis, Mrs D. H. Gilmour and Mrs Harvey Fickes presented by dialogue, the lesson from the study book which dealt with the ecumenical movement of Christians in the world and in role playing a skit entitled "A Changed Attitude."

Roll call was answered by eleven members and one visitor.

Mrs Roger Clarke dedicated the offering.

Minutes and correspondence were read by the secretary, Mrs Frank Stewart, also the financial statement due to the illness of the treasurer, Mrs Frank MacAndrews, a patient in the Winchester hospital. The group signed cheer cards to be sent three members who are ill.

Mrs D. H. Gilmour was appointed delegate to the Presbyterial Spring Rally in Finch. Presbyterial and synodical reports will be given at the June meeting. Theme for meditation will be charity. Roll call will be answered by a brief hisotrical sketch of a church.

An invitation was received to attend a special service at Camp Kagama in June.

The meeting closed with prayer by the president.

IN MEMORIAMS

IN MEMORIAM

In loving memory of a dear husband, father and grandfather, Blake Nephew, who passed away June 10, 1972.

Till memory fades,
And life departs,
You'll live forever,
In our hearts.

Ever Remembered and Sadly Missed by his Wife Pansy and Family

38

IN MEMORIAM

In memory of a dear husband and father, Noah L. Thompson, who passed away May 24, 1972.

Just when your life was brightest,
Just when your years were best,
You were called from this world of sorrow,
To a home of eternal rest.

Wife Annie Mae and Family

38

Joe Iwachniuk
NEWINGTON, ONT.
346-5676
★ Pit-Run Gravel for Driveways and Laneways
39-2



Trees trimmed or cut down, chimney and roof repairs, airless spray painting by contract or by gallon, my paint or yours. Truck with hydraulic boom and bucket for high work.
TOM DUCOLON
346-2026
28tf

Someday you'll own a YAMAHA

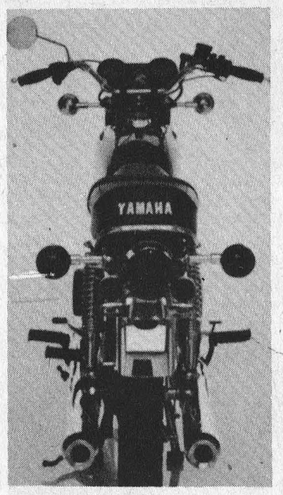

Don Weegar Sales
YAMAHA MOTORCYCLES
Sales & Service
Morewood, Ont.

MONAST'S HAULAGE and BACKHOE SERVICE
★ Digging
★ Trenching
★ Excavating
★ Trucking
CHESTERVILLE, ONT.
Phone 448-2856 or 448-2168

HOMELITE®



Special Spring Offer(1)

Buy a Chain Saw Super XL-Mini Automatic at Suggested Retail Price $169.95(2) $184.95(2)
Simplex starting for quick easy starts. Thick moulded cushion handle bar and pistol grip make handling more comfortable. Quiet tone™ muffler effectively reduces noise. Large capacity fuel and chain oil tanks require fewer stops.
(2) With 12" guide bar.

Or an XL-1 at Suggested Retail Price $149.95(2) $164.95(2)
Simplex starting system means easy two-finger starting; fast dependable starts. With a lightweight easy handling Homelite XL-1, you can take care of many outdoor woodcutting jobs. Ideal for farmers, cottage owners, fishermen, hunters and campers.
(2) With 12" guide bar.

(1) At participating dealers. Your HOMELITE dealer is listed in your Yellow Pages under Saws. Special Spring offer ends June 30th.

Phone 535-2103 TERRY INDUSTRIES A DIVISION OF textron CANADA LIMITED 100 Lobrosse Avenue, Pointe Claire, Que.
OREGON FACTORY FITTED CHAIN
R.H. Beckstead
Williamsburg Ontario

CO-OP has the solution to all your weed problems



Everything you need for the things you don't want to grow

Surfactant — Oil concentrate — Use to extend period of application and increase efficiency of Atrazine.

Brush Killer — 64 and 112, two strengths of 2,4-D and 2,4,5-T combined. Provide excellent brush and hard-to-kill weed control.

2,4-D Amine 80 — Most widely used weedkiller. Use on pasture and cereals that are not seeded down.

Bladex 80 — Use for pre-emergence and early post-emergence alone or in combination with Atrazine to control annual grasses and broadleaf weeds in corn.

Cytrol — Combine with Atrazine to control quack grass and broadleaf weeds in corn.

Sutan + — Use before planting corn in combination with Atrazine to control annual grasses and broadleaf weeds.

Embutox E — 2,4-D Butyric acid for broadleaf weed control in legume crops.

AAtrex 90W — Atrazine. Use for pre-emergence and early post-emergence weed control in corn.

Lorox — Recommended as a pre-emergence spray for weed control in soybeans, field beans and field corn.

Plus other chemicals for virtually any weed control problem.

Free copies of the CO-OP Weed Control Handbook are available from:



UNITED CO-OPERATIVES OF ONTARIO
CHESTERVILLE— 448-2377
FINCH 984-2450
CORNWALL PH:933-4935
CO-OP® Chemicals for Weed Control

TIME TO TRADE-UP!
NEW HOLLAND
14" x 18" BALER
BUILT TO WORK HARD AND LAST LONG

Trade up to the New Holland Model 276 - the 14" x 18" baler with the extra-rugged quality to handle tough crops. The "276" has special design features to work hard and give years of dependable service.

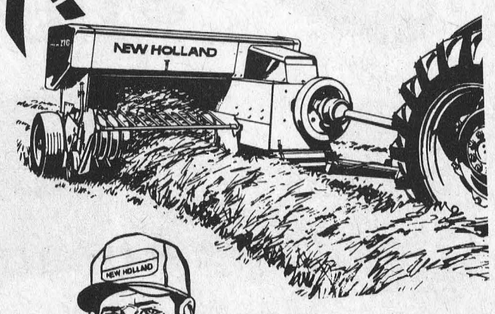



We'll be happy to demonstrate the "276" in a hay crop of your choice. Call us!

HOUGH BROS.
Machinery and Enterprises
Finch, Ontario Phone: 984-2622



It's time to look at our new line-up of
NEW 1974 GM CARS AND TRUCKS
Now's the time to trade
You'll get 'TOP DOLLAR' if you
Trade now
WHY ?
'Because we need your used car'

OPEN
Monday Through Friday 9 a.m. To 9 p.m.
Saturday 9 a.m. To 4 p.m.

GM MARK OF EXCELLENCE

UPPER CANADA MOTOR SALES LTD.
MORRISBURG, ONT. PH. 543-2925

Second Annual

Finch Lions host Sports Banquet



D. C. (Don) Vollrath, in the centre, had the pleasant duty of presenting the guest speaker, at last week's banquet, Ken Grant, second from left, with a gift. From the left, Moe Racine, Ottawa Rough Riders; Mr Grant; MC Vollrath; Dalton MacMillan, President of North Stormont Minor Hockey League and Barry Brownlee, Co-chairman of the banquet. — Staff Photo.



Three hockey teams playing out of Finch Arena — the Midgets, Bantams and Peewees, following the Annual Sportsmen's Banquet, are sporting handsome new jackets. Some of the head table guests joined with the team captains for a picture. From the left, John Nazar, Cornwall Royals; John MacNaughton, Capt. Finch Midgets; Doug Hough, Capt. Finch Peewees; Allan Weegar, Cornwall Royals; Richard Termeer, Capt. Finch Bantams and Carl Rines, Head Instructor of Finch Hockey School. — Staff Photo.



At the Finch banquet last week they handed out trophies and more trophies as they honoured the future professional hockey stars. Front row, from left, Steve Sullivan, Dennis Sullivan, Kevin Thompson, Jeff Ouderkirk, Ron Smith and Gilles Martin. Second row, from left, Lynden Hough, Reeve of Finch Village; Noel Lalonde, Barrie Termeer, Ian Moran and John MacNaughton. Back row from left, Dwayne Smith, coach of the Midget Hockey Team; Carl Rines, Hockey School Director; Dean Hough, Coach of the Peewee Hockey Team and Tippy Thompson, Secretary of Finch Minor Hockey. — Staff Photo.

Morewood

Mr and Mrs Art Koolwine of Brockville and Mr and Mrs Ted Koolwine of Toronto spent the weekend with their parents, Mr and Mrs Art Koolwine.

Mr and Mrs Sterling McElheran and boys of Ottawa visited Mr and Mrs Ron Dillabough on Saturday.

Mrs Fred Putnam and Mrs Betty Hudson and son spent the weekend at their home here.

Mr and Mrs Ralph Dillabough of Ottawa called on friends here on Thursday afternoon.

Mr and Mrs James McMillan of Martintown were guests at the Swerdfeger home.

Mr Ray Fetterly of Lachine spent the weekend with his parents, Mr and Mrs J. V. Fetterly.

Mr and Mrs Thomas Reveler and Mr Glenn MacGregor and Mrs Stanley Kippen spent a few days with friends in Western Ontario.

Mr and Mrs Kenneth Carruthers and family visited Mr and Mrs George Countryman.

Mr and Mrs J. T. James spent Monday in Ottawa.

The Tea and Bake Sale held Saturday afternoon by the Hospital Auxiliary proved most successful.

MARRIED

Mr and Mrs Hubert Van Gilst are happy to announce the wedding of their son Jack, to Margo De Pater. The ceremony took place at the Williamsburg Christian Reformed Church on Friday evening, May 24, 1974. Rev. John De Pater officiated.

38

BORN

Mr and Mrs Paul Cardinal, Navan, are pleased to announce the birth of their daughter, Angelique, born at the Civic Hospital, May 23, 1974. 38

HEARING AID SERVICE CENTRE

The regular monthly Beltone Service Centre will be held at

Chesterville Hotel

Thursday, 6th June, 1974

from 2 to 4 p.m.

FREE service for all makes of hearing aids

MR. H. FISHER, HEARING AID SPECIALIST
BELTONE HEARING AID CENTRE
683 Churchill Ave., Suite 3, Ottawa, Ont. K1Z 5G9

HAVE YOUR HEARING TESTED ONCE A
It's FREE at BELTONE

W. G. BROWNLEE & SON LTD.
FINCH, ONTARIO

ADIDAS SPORTING SHOES
SWEATERS $3.50

-SHOES-

GAZELLE $22.95
TORNADO $19.95
ROM $16.95

SOFTBALLS — BATS — GLOVES
BICYCLE ACCESSORIES

984-2234

34tf

REAL ESTATE
FOR SALE

IN CHESTERVILLE — 3-bedroom home, electric heat, carpeting in living room and bedrooms, nicely landscaped lot. With $7,000. down vendor will hold mortgage on balance.

FRAME DOUBLE IN CHESTERVILLE — Furnace and bath in each two-bedroom apartment, large well treed lot. Both apartments rented. Vendor will take back mortgage for 75% of purchase price.

70 ACRES WITH BARN — near Chesterville with 1,200 feet frontage on paved road priced right.

3-BEDROOM HOME IN CHESTERVILLE — with convenience ge, sewer frontage paid. With $2 own, vendor will hold mortgage on balance. SOLD

Specializing in — Homes and Farm Properties

Howard E. Biccum,
REAL ESTATE BROKER
WINCHESTER, ONTARIO
P. O. BOX 240
774-2832 — TELEPHONE — 774-3233 (evgs.)

H. W. Algate, R.O.
OPTOMETRIST
COMMUNITY HALL
CHESTERVILLE
by Appointment only
THURSDAYS
PHONE 448-2807
P. J. Gilroy's
52tf

NOW UNDER
NEW MANAGEMENT
LALONDE'S
GARAGE
Berwick, Ont.

SPECIALIZING IN . . .

★ Alternators & Generators
★ Electrical & Fuel
★ Tune-ups
★ Brakes

GENERAL REPAIRS

Phone 984-2357

38-1

SYLVANIA GIVES YOU
MORE
MORE IN '74

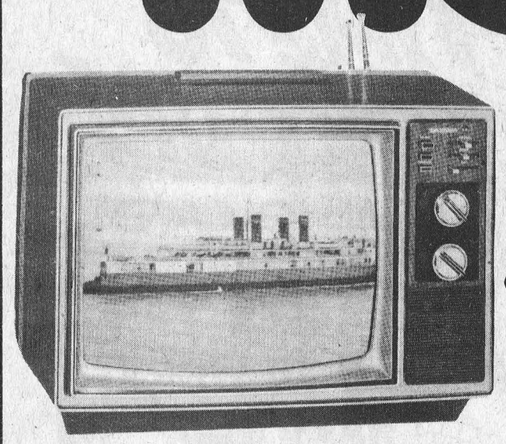

18" Color T.V.
Model 4D8375
PERMALOCK
$399.00



GIFTS FOR A KING! (DAD)

19" Black and White
Model 4A949
Cottage Special
$149.00



Sylvania Modulars
4T9126
3 piece with 8 Track
$219.00

BERNIE'S
FURNITURE & CARPET CENTRE
CHESTERVILLE TEL: 448-2927