THE WINCHESTER PRESS

VOL. SIXTY. WINCHESTER, ONT., THURSDAY, MAY 22nd, 1947. NO. 1

Coming Events

DATES TO REMEMBER

Don't Miss This!

WEDDING GOWN PARADE

Featuring Wedding Gown Styles from 1882 to 1947

Town Hall, Winchester, Friday, May 23rd. Afternoon at 3 p.m.; Evening at 8 p.m. Program will also include Readings, Vocal and Instrumental Numbers.

Money Shower and Tea—Minimum 25c. Sponsored by the W. C. T. U. in aid of Winchester District Memorial Hospital.

This entertainment is not for women only—the gentlemen are extended a special invitation to attend.

BAZAAR AT MOUNTAIN

The W. A. of Mountain United Church will hold their Annual Bazaar on May 23rd, beginning at 7.30 p.m. Standard Time. Aprons, Fancy Work, Plants, etc., will be for sale. The Mission Band is having a Fish Pond. Refreshments will be served. For Adults, 25c; Children under ten, 15 cents. 52-1c

MR. P. ROY, Piano Tuner.

Formerly with C. W. Lindsay, will be in Winchester to Tune and Repair Pianos during the week of May 26th. Please leave your name at the Press Office, Winchester. 52-1p.

"HOLLYWOOD BEAUTY SALON"
Located at Hotel Winchester.

Machine, Machineless and Cold Wave Permanents.
and all types of beauty culture
Telephone 292.
11tfc **Mrs. Louise Armstrong.**

FEED NEWS

CALL FOR SEED CORN

Please call for Seed Corn on order before the end of this month. We try to take care of all orders so that no one is disappointed, but it is much better if they are picked up promptly.

"MIRACLE" DEVELOPER SCRATCH FEED

Ingredients—Cracked Corn, Wheat, Oat Groats, Barley, Buckwheat.

Balanced and sized for growing chicks.

Developer Scratch sells for $2.90.

CEMENT

Cement is on a quota basis again this season. Anyone planning to build or do a repair job would do well to see about cement before going on with the job.

Let us know as far ahead as possible what amount of cement is needed and we will do our best to supply it.

CLOVER SEED

Red Clover, Alfalfa, Alfalfa and Red Mixture, and Alsike. Also Timothy, and Timothy and Alsike Mixture.

Fennell Feed Company
Winchester - - Osgoode

Four New Members Join Local 100 Club

Four new members were added to the roll of the local 100 Club at its meeting, held in Hotel Winchester on Friday evening last. They were: Mr. Hugh Edgerton and Messrs. H. Willard, R. Lalonde and A. Fisher, members of the High School Teaching Staff. They were introduced by Centurian W. J. Cass, and extended a welcome to the Club by the president, Centurian O. V. Stevenson, who also welcomed to the meeting two guests, Rev. Dr. W. Gordon MacLean, E.D., M.A., B.D., Moderator of the General Assembly of the Presbyterian Church in Canada, and Mr. Gilbert Clarke, local manager of C. H. Richardson & Company.

The luncheon, which was attended by over fifty Centurians and guests, was one of the most interesting of the year. President Stevenson presided, with Centurian Chester Robinson as secretary. Centurian Chester Timmins led in the sing-song, with Centurian Earl Freeland at the piano. Grace was said by the chaplain, Centurian Rev. Wallace MacKinnon, and the Creed recited by Centurian Arnold Duncan.

Adding to the enjoyment of the meeting were two guitar duets, rendered by Mr. Keith Summers and his young son, Bobby. They were loudly applauded for their efforts, and extended a hearty vote of thanks on behalf of the Club by the president.

Winners of the prizes in a Boost conducted by Centurians W. A. Rowat and Nelson Dixon, were Centurian Gerald Helmer and Bobby Summers. The boost was presented by Centurian Rowat on behalf of the 100 Club, and during his remarks he gave a brief outline of the history of Centurianism, and also served notice that at the next meeting of the Club he would introduce a motion that the Association of 100 Clubs be revived and that the local Club take steps to find out what claim, if any, it had to the original Charter which is still held by a few Charter members of the Ottawa 100 Club, which has been dormant since the start of the war.

Centurian Rev. Wallace MacKinnon introduced Rev. Mr. MacLean, the Moderator of the Presbyterian Church in Canada, who favored the Centurians with a brief address, which was greatly enjoyed. Dr. MacLean said he was very much impressed with the fellowship he had enjoyed with the local Club and commended the members for the service they were giving to the community in general and especially to the Hospital project. He said he would like to see hundreds of such Clubs organized throughout the Dominion. Referring to his visit to Winchester as Moderator of the Presbyterian Church, he urged the Centurians to give the church of their choice their hearty co-operation. The church needs strong men, he said. They don't want sissies, but real men—men who will take religion seriously. Europeann culture, which has long been the back-bone of civilization, is on the wane, and will disappear completely if the churches do not make some effort to save the situation, he said.

At the conclusion of his talk, Rev. Mr. MacLean was thanked on behalf of the Club by Centurian W. J. L. Boyd.

During the business period, it was decided to extend an invitation to the members of Carleton Place 100 Club to be guests of the local Club at its June meeting.

Centurian F. Erle Helmer, reporting for Centurian Harold Helmer, secretary of the Race Committee for the Race Meet on July 12th, said that a good number of entries had already been received for the Stake Races and that there was a possibility that several others would be recorded before the date for making entries expired. At present there are sufficient entries to have all classes well filled.

In response to a request for financial assistance for a Mountain Township farmer, who had recently lost his barn with all live stock and feed, when it was destroyed by fire, a collection was taken by Centurian Harold Lannin, and amounted to $33.00, which was turned over to Mr. Leonard Bell, a member of the Mountain Canvassing Committee.

The president announced that any member who had been associated with the 100 Club for a period of six months, could join the Blue Cross Hospital Plan in June. New members were being accepted at that time, he said.

Centurian Ralph Walker suggested that the 100 Club organize a Sports Club, or Committee, to look after all forms of organized sports in Winchester. This was referred to the executive to take whatever action they deemed necessary.

The secretary was instructed to send a letter of sympathy to Centurian Earl Morgan, who had been bereaved by the death of a relative.

The guest speaker for the evening was Mr. J. S. Richardson, of Montreal, Publication Manager for the Northern Electric Company of Canada. Mr. Richardson, who was born and educated in England, had served ten years with the British Merchant Service and has travelled all over the world. He came to Canada in 1928, where he became associated with the Northern Electric Company, and where he still serves in a position of great importance to that company.

Mr. Richardson was introduced by Centurian David Melvin and chose as his topic, "The Long Way Home." It was a human interest subject and one that was greatly enjoyed and left some impressive thoughts with all who heard it. Having been absent from his home for 19 years, during which time his native land, England, had survived six years of a brutal war which caused untold misery and suffering to the British people, Mr. Richardson related his experiences when he visited his parental home a few months ago. He said he was impressed by the kindly feeling of gratitude the people of England had for Canada. One has

(Continued on Page 6)

WEDDINGS

HOLMES—ACRES

St. George's Anglican Church, Vernon, was the scene of a wedding on Saturday afternoon at three o'clock when Miss Elizabeth Mae (Betty) Acres, daughter of Mr. and Mrs. George C. Acres, of Vernon, became the bride of Mr. Woodrow Wilson Holmes, son of Mr. and Mrs. Clarence E. Holmes, of Winchester.

Rev. Robert Shannon officiated at the ceremony, and the wedding music was played by Miss Evelyn Hill, with Miss Murla Holmes as soloist. The church was decorated with apple blossoms and Spring flowers.

Given in marriage by her father, the bride was attended by Miss Geraldine Acres as bridesmaid. Mr. Lloyd Holmes was best man, and the ushers were Mr. Murray Holmes and Mr. Lorne Acres.

A floor-length gown of white satin and net over taffeta was chosen by the bride. Her finger-tip veil of embroidered net was arranged from a halo headdress, and she carried a cascade bouquet of Butterfly roses and sweetpeas. She also wore a pendant and ear-rings, the gift of the bridegroom.

Following a reception, held at the home of the bride's parents, the couple left on a wedding trip to Toronto and Niagara Falls. For travelling, Mrs. Holmes wore a light blue gabardine suit, with black accessories.

Mr. and Mrs. Holmes will reside in Winchester.

Out-of-town guests included, Miss Margaret Sullivan and Miss Inez Acres, of Ottawa; Mr. and Mrs. Arnold Acres, of Metcalfe; Mr. Irvin Collins, of Beachburg; Mr. and Mrs. Eric Rawson, of Russell; Mr. and Mrs. Raymond Earl, of Cass Bridge; Mr. and Mrs. Donald McDiarmid, of Osgoode.

Local Citizens Are Asked To Co-operate

The local Women's Institute Committee, convened by Mrs. Mary Bowden, for the Ontario British Flood Relief Campaign, announces that May 28th has been set aside in Winchester for receiving canned goods and money donations for this worthy cause. Mrs. Bowden and her committee will be at the Council Chambers, Town Hall, from 1 to 5 p.m. on Wednesday, May 28th, to receive these donations, and local citizens are urged to make a contribution. The drive a few days ago for Used Clothing was not as successful as the Committee had hoped, and for this reason an additional drive for canned goods and monetary donations is being made. Let's all open our hearts and make a donation on May 28th. The people of Britain are still on meagre rations and anything we can supply in the way of food will be greatly appreciated. They have so little and we have so much—let us share our portion with them. We certainly owe them a debt of gratitude for the courageous part they took in the last World War.

Remember the date for receiving donations, May 28th. If you can't bring your donation, notify Mrs. Bowden and it will be called for.

High School Cadets Inspected on Monday

The Winchester High School Cadet Corps, under command of Cadet Major Harry Keyes, was highly praised for its efficiency and appearance during the annual inspection ceremonies, which took place on Monday afternoon at the High School Campus. The inspecting officer was Lieut. C. G. Forrest, D.C.M., of Kingston. The other personnel of the Inspecting party was Mr. J. H. Keyes, representing the High School Board, Messrs. J. H. Willard and Adair Fisher, of the W. H. S. Staff, and the Commanding Officer, Cadet Major Keyes.

Lieut. Forrest said he was very well pleased with the showing the Corps had made. He congratulated the officers and cadets on their efforts to achieve the high point of efficiency they had displayed. He was impressed with the individual cooperation shown by the ordinary cadets, he said. During his address to the Corps, he offered some constructive criticism , which is his custom at all Inspection Ceremonies, but made it clear that he had little fault to find with the performance of the W. H. S. Cadet Corps.

The ceremony included a General Salute, Inspection, Two March Pasts and an Advance in Review Order. Following this, there was a Physical Training Display, under the direction of Corporals Clarence Morgan and William Timmins.

Displays and Demonstrations, which attracted much interest from the large crowd of spectators in attendance, were as follows: Knots and Lashings, Grade IX; Small Arms Training, Grade X; Sham Battle and Field Manoeuvres, Grade XI; Sham Battle and First Aid, Grade XII; Weapons Training, Grade XIII.

Presentations which took place during the afternoon were: Certificates to all Cadet Officers by Lieut. Forrest; S., D. & G. Shield to Lieut. Claire Bailey by Major F. M. Cass; Strathcona Trust Medal to Reginald Workman, Commanding Officer of last year's Corps, for being the best rifle shot in the school in 1946, by Principal J. H. Willard.

Major Cass, in presenting the S., D. & G. Shield, which is given annually to the Cadet making the finest showing on parade and who has been highly efficient in Cadet work throughout the year, said that he was highly pleased with the showing the Corps had made on Monday. The Shield was awarded this year to Lieut. Claire Bailey, who was chosen from a possible eight Cadets, who also had a high standing in points necessary for qualification, he said. In closing, he congratulated the winner of the Shield and also commended the Corps for its fine appearance. The Commanding Officer of the Corps is not eligible for the Shield, he concluded.

Officers of the Corps are as follows: Cadet Major H. Keyes, First Company Commander; Cadet Captain G. Helmer, Second Company Commander; Cadet Sgt.-Major W. Crummy, Company Sergeant-Major; Cadet Sgt. H. Stewart, Company Quartermaster Sergeant; Cadet Lieut. R. Stevenson, First Platoon Commander; Cadet Lieut. C. Bailey, Second Platoon Commander; Cadet Sgt. A. Davidson, First Platoon Sergeant; Cadet Sergeant S. Thomas, Second Platoon Sergeant; Cadet Cpl. C. Morgan, First Platoon Marker; Cadet Cpl. W. Timmins, Second Platoon Marker; Cadet L.-Cpl. R. Watts, First Platoon, 2nd Section Leader; Cadet L.-Cpl. A. Goodenough, First Platoon, 3rd Section Leader; Cadet L.-Cpl. G. Carkner, 2nd Platoon, 2nd Section Leader; Cadet L.-Cpl. W. Hanes, 2nd Platoon, 3rd Section Leader; Cadet L.-Cpl. W.

(Continued on Page 6)

Victoria Day To Be Observed Here On Monday

The Businessmen's Committee of the local Chamber of Commerce announces that Winchester Stores will observe Victoria Day on Monday, May 26th, instead of Saturday, May 24th. Local citizens will, therefore, bear in mind that the stores in Winchester will remain open on Saturday of this week, but will be closed on Monday, May 26th. This decision does not affect the Banks and some local industries, which will close on Saturday and be open as usual on Monday. Unless the school teachers receive instructions to the contrary, the schools will also be open on Monday. If the Department decides to give the students a holiday on Monday, due to the fact that the schools are closed every Saturday, the teachers will be notified in due course.

As May 24th is a Statutory Holiday, the local Municipal Council did not feel that it was within its power to change the date of observance to Monday by issuing a proclamation. However, the Board was quite agreeable to the stores making the change as Saturday is usually one of their best business days. So please remember that local stores will remain open on Saturday as usual and will be closed on Monday. Govern your purchases this week-end accordingly. This policy of changing Saturday holidays to Monday is in keeping with the Business Men's Agreement, drawn up several years ago, which states that "when a Public Holiday falls on Saturday, it will be observed by the merchants on Monday instead."

OBITUARY

MRS. WM. J. STEELE DIES SUDDENLY

Mrs. Wm. J. Steele died suddenly on Wednesday, May 14th, at the home of her son, Ernest Steele, in her 99th year. Mrs. Steele was the former Agnes McKane, of Vankleek Hill, and was married there to the late Wm. John Steele, who predeceased her twenty-five years ago. She was a member of the United Church and took an active part in several organizations in her younger years.

She was a kind and loving mother, making her home foremost in her thoughts.

Surviving are four daughters and three sons, Emma, at home; Mrs. Karl Helmer, Winchester; Mrs. Fred Parker, Ottawa; Mrs. Fred Barlow, Morrisburg; William and Thomas, of Ottawa, and Ernest, at home; also twenty grandchildren and eighteen great-grandchildren.

The funeral was held on Friday, May 16th, at 2 o'clock at the residence, and was largely attended by relatives and friends. Rev. W. S. Atchison, of Cornwall, conducted the service and delivered a comforting message from the 14th chapter of St. John, and from the 23rd Psalm, "Christ's message of comfort to His Disciples." The hymns chosen were two which had brought great consolation to the deceased: "Oh, Happy Day That Fixed My Choice," and "Rock Of Ages." The Glory Song was most impressively sung as a solo by Mrs. P. S. Durant, accompanied by Mrs. Howard Fetterly.

Interment was made in the family plot at Maple Ridge Cemetery, with the local pastor, Rev. N. J. Thomas, assisting with the burial service.

The pall bearers were Messrs. Charles Walker, Hugh Edgerton, Melvin Dawley, Lloyd Wilson, E. J. Christie and Hugh Wilson.

The floral tributes bore silent testimony in which the deceased was held, and were as follows:

Pillow—The Family.

Wreaths—Mr. and Mrs. Frederick Barlow, Montreal; Mr and Mrs. Hart Melvin, Mr. and Mrs. David Melvin, Rupert, Gerald and Ernest Helmer, Chief Operators and Staff of the Bell Telephone Co., Ottawa; Central Office Staff of the Bell Telephone Co., Ottawa; The Maintenance Staff of the Bank of Canada Head Office Building, Ottawa.

Baskets—Mr. and Mrs. G. G. McEwen, Mr. and Mrs. T. H. Dunn, Mrs. W. B. Campbell, Mrs. Amy, the Misses Mary Rowland, Catherine McEwen, Florence McRae, Marion Roblin, of Ottawa; Mr. and Mrs. Lloyd Wilson, Mr. and Mrs. Hugh Edgerton, Mr. and Mrs. Charles Walker, Mr. and Mrs. M. Dawley, Mr. and Mrs. Paul Sanders, E. J. and Fred Christie, Mr. and Mrs. G. H. Reynolds, Mrs. Albert Edgerton, Mr. and Mrs. Hugh Wilson, Mr. John Henderson, Mrs. Elizabeth Walker, Mr. and Mrs. Dodd Mallory, Mrs. A. F. Utman.

Sheath—Elma Mooney.

Those attending from a distance were: Miss Elma Mooney, Montreal; Mrs. Roland Mooney and Thelma, of Vankleek Hill; Mrs. G. G. McEwen, Mrs. T. H. Dunn, Mrs. W. B. Campbell, Mr. and Mrs. Carmen Morris, of Ottawa.

LATE MISS MARGARET M. KING

Winchester lost another of its beloved and most highly esteemed citizens on Saturday morning last, in the passing of Miss Margaret M. King. Deceased had been in ill health for several months and had recently undergone a serious operation at the Ottawa Civic Hospital. She returned to the home of her nephew, Mr. Harry L. Flora, only two weeks prior to her passing. She was in her 70th year.

Born at Williamsburg, she was a daughter of the late William King and his wife, the former Jane Watson. She had spent her entire life in Winchester, where she was associated with her sister, the late Mrs. Lou. Flora, and for the past several years, her nephew, Mr. Harry Flora, in one of Winchester's oldest established Grocery and Confectionery Businesses. From her contact with the public over a period of years, she had met many people and made many friends. She was of a cheerful disposition and beloved by all who knew her.

As a member of the local United Church, the late Miss King took a keen interest in the work of the several Ladies' Organizations, especially the Women's Missionary Society.

Chief mourners and survivors include three brothers, Dr. William King, of Buffalo, N. Y.; David King, of Winnipeg, Man., and Walter King, of Winchester; one sister, Mrs. Maude Summers, of Nation Valley; also several nieces and nephews.

The funeral was held on Monday afternoon from the residence to the local United Church, where service was conducted by the pastor, Rev. Norman Thomas. During the service, Mrs. Percy Durant sang: "The Lily of the Valley, with Mrs. Howard Fetterly presiding at the organ.

Interment was made at Maple Ridge Cemetery. The pall bearers were: Messrs. Ken. Ault, Albert Johnston, Leonard Porteous, David Melvin, Erle Helmer and Melvin Scott.

Testifying to the high esteem in which the late Miss King was held were floral tributes from the following:—The Flora family, Dr. William King and family, Mr. David A. King and family, Walter King, Mrs. Maude Summers, Mrs. Beulah MacPhail, Mr. and Mrs. Clare Summers and family, Mr. and Mrs. Sparling Summers and family, Mr. and Mrs. Harry Summers and family, Mr. and Mrs. Ollie Summers and family, The Evening Auxiliary, Holly Rebekah Sisters, Winchester 100 Club, Sunday School Class, Mr. and Mrs. T. O. Keyes, Mrs. Ira Bower, Mrs. Stanley Shaver, Mrs. A. P. Johnston, Miss Jean Beach, Miss Giva Openshaw, Miss Estella Higginson, Misses Mildred and Lillian Armstrong, Mr. and Mrs. Charles H. Hulse, Mr. and Mrs. Karl Halpenny, Mrs. Winnifred Gray, Mrs. Clara Justus and boys, Mr. and Mrs. O. V. Stevenson, Miss Marjorie Crummy, Mr. Willis Cross, Mr. Howard Fetterly, Mr. and Mrs. G. A. Dixon, Mr. and Mrs. Cecil Brown, Mrs. J. H. Ross, Misses Ida and Emma Gardner, Mr. and Mrs. Norman McCrae, the Melvin family, Mrs. Waddell and Mabel, Mr. and Mrs. J. L. Dixon, Mr. and Mrs. Lloyd Dixon, Mr. and Mrs. Dwight Jones, Dr. and Mrs. Alvin Cameron, the McKercher Bros., Mrs. J. W. Ault and family.

Moderator Spoke at Presbyterian Church

During an inspirational address, which he gave at St. Paul's Presbyterian Church last Friday evening, Rev. Dr. Gordon MacLean, E.D., M.A., B.D., Moderator of the General Assembly of The Presbyterian Church in Canada, stressed three essential truths which must be adhered to for the welfare of the Church and the people of the world in general.

"Travelling far and near amongst the people of the Presbyterian Church not only have I received great kindness and hospitality, but I have manifest proof that our people are loyal to the church of their fathers and are determined to seek its welfare. There is cause for much satisfaction and hopefulness.

"The future holds many unknown factors, but it does fall to us to hold with the utmost conviction essential truths," he said.

Rev. Mr. MacLean outlined these truths under three headings. First, the Sovereignty of Almighty God. "God reigns—that is the fundamental truth. If we lay more stress on the Sovereignty of God in our home, there would be less delinquency. Man cannot save himself—Hitler has given the world proof of that. We must look to a Power greater and higher than ourselves to save ourselves. That is the Second Truth. Man established himself and dis-established God. The triumphal march of man has come to be a death-dance. Separated from God, there is nothing but failure for man and his kind. We must ponder these facts and take immediate steps to take God into our confidence, if we are to save ourselves. With God left out we are bound to fail," the spaker said.

"The Church is God's Gift to Man," was the third truth emphasized by Dr. MacLean. "The Cross is a building in which Jesus is the head Cornerstone. The Church is the Body of Jesus Christ. Not this congregation or that: not this communion or that, but the universal church of Christ, without boundary, without diversion of colour, race or language. We are not saved in Jesus Christ and left as individuals to struggle and endure. We are saved into His Church, which is His Body. The New Testament knows nothing of Christianity that is not Christianity within the Church, and individual Christianity is as weak in its own sphere as individual citizenship in its sphere. The Church is a gathering whose individuals are a fuse into a body of the Spirit of Jesus Christ. We are the unit by whom and through whom a Kingdom of God has been established on this earth, where men shall live in Peace, Love and Understanding," he continued.

"The Church must advance," said the Moderator. "The forces of evil never stand still, nor do they wait for us, and our rather ponderous financial machinery to get going. They are well organized and prepared. Speed is therefore essential for the Church in its great task of Advance; speed in securing sites; speed in preparing plans; speed in getting to the ground early; not to avoid the crowds but to be there waiting for them to arrive. In such an historic hour, our church now stands. Surely our generation, which has endured two wars and a social revolution with courage and dignity, will not falter before this simple, but all-important task," he concluded.

Rev. Mr. MacLean was introduced and welcomed to St. Paul's Church by the pastor, Rev. Wallace MacKinnon, who presided during the service.

In addition to the members of St. Paul's Church, many visitors and district ministers were present to hear the Moderator.

Over $300.00 Donated To Aid Fire-Stricken Family

The Mountain Township Canvassing Committee reports that over $300.00 was collected to purchase farm equipment for Mr. Kenneth Casselman and family, who recently lost their barn and all live stock in a fire. The committee has already purchased some seed grain, procured a team of horses, harness, some feed and other supplies.

To all who donated money or other substance to the fund, the committee wishes to express its sincere appreciation . Special thanks is extended to the members of the Winchester 100 Club for a donation of $33.00.

Personnel of the canvassing committee is Messrs. Roy Barkley, Leonard Bell, George Suffel, Barton Derby, Fred Hutt and Jack Lewis.

Theatre News!

PICADILLY

NOW PLAYING

Thurs., Fri., Sat., MAY 22-23-24

"SWEETHEART OF SIGMA CHI"

It's gay, gleeful and glorious. It's all those College love affairs rolled into one big musical romance. Starring Elyse Knox and Phil Regan.

—Also—

"SONG OF THE SIERRAS"

A rousing chapter of action in the West, with Jimmy Wakely.

Next Week's Features

Mon., Tues., Wed., MAY 26-27-28

"HOLIDAY IN MEXICO"

It's your gayest, most festive screen holiday. A lyrical miracle of mirth and melody. Starring Ilona Massey, Walter Pidgeon, Jose Iturbi and Roddy McDowall.

Thurs., Fri., Sat., MAY 29-30-31

"THIS LOVE OF OURS"

A drama. Starring Merle Oberon. Charles Korvin and Claude Rains.

—Also—

"PILLOW OF DEATH"

A pillow was the murder weapon, who is the silent killer? Starring Brenda Joyce, Lon Chaney and J. Edward Bromberg.

Suggestions

Popping Corn.....2 lbs. 25c
Horne's Custard Powders..10c
Grape Fruit Juice, 20 oz., 2-25c
Blended Juices, 20 oz., 2 for 35c
Prunes, nice size, lb.....25c
Figs, half lb. pkg.....2 for 25c
Dates, half lb. pkg.....2 for 35c
Corn Syrup, 2 lb.....31c
Corn Syrup, 5 lb. 69c

ICE CREAM
In Bricks, Bulk or Mel-O-Rol To Take Home.

Over Fifty Years Serving You!
1896 FLORA'S 1947
WINCHESTER, ONT.

POULTRY WANTED

All kinds of Poultry Wanted at all Seasons. Also Hides and Wool. Highest Prices Paid and you are assured of a Square Deal.

MORRIS ROSS
PHONE 19 - WINCHESTER

CASS & CASS
R. M. CASS, M.A. W. J. CASS, K.C.
LAW OFFICES
Chesterville, Dial 371. Winchester
Bank of Nova Scotia Block. Phone 11

WM. HILL, Optometrist.
Specializing in the Correction of Visual and Muscular Defects of the Eye.
In Attendance at A. Davidson's.
By Appointment only.
May 29th and June 12th

BESSIN'S

Just Arrived

Three Large Shipments of Merchandise received this week, including:
CURTAINS AND CURTAIN MATERIAL, SHEETINGS, FLANNELETTE, TOWELS, WOOL BLANKETS, BED SHEETS, LADIES' WEAR, MEN'S WEAR, CHILDREN'S WEAR AND
Still another Large Shipment to arrive this week.

Children s Print Dresses
Assorted Colors and Styles.
2 Years 4 Years 6 Years
$1.39, $1.49, $1.69
Good assortment of Children's Underwear and Stockings.

MEN'S WHITE
Broadcloth Shirts
With Attached Collars.
$2.75 to $3.50

OIL OPAQUE
Window Shades
Green only. 37 x 70 Inches.
$1.65 each
White and Cream Color to arrive in a few days.

BEST QUALITY
Flannelette Blankets
$5.00 to $6.00 pair.
Fancy Wool Bedthrows
$9.50 to $10.00 each

7-INCH HIGH GRADE
English Scissors
Made by Wm. Rogers
$2.50 pair.

BESSIN'S BIG STORE

"THE WINCHESTER PRESS"

W. F. WORKMAN, Editor & Publisher.

"Authorized as second class mail, Post Office Department, Ottawa."

AN INDEPENDENT NEWSPAPER

Devoted to the interests of Winchester and surrounding districts. Published on Wednesday evening and dated Thursday. Established in the year 1888, the Press is Dundas County's Largest and Leading Weekly Newspaper. Guaranteed circulation of over 1600. Subscription Rates $2.00, Foreign $2.50, in advance.

Member of the Canadian Weekly Newspaper Association and Ontario-Quebec Division of the C.W.N.A.

Advertising Rates Supplied on Request. Small Advertisements for our Classified Columns: 50c first insertion and 25c for each subsequent insertion.

THURSDAY, MAY 22nd, 1947.

WHY DO WOMEN TURN DOWN DOMESTIC JOBS?

A man was heard to remark recently that "the only way you can get a housekeeper nowadays is to marry one." Apparently this unhappy state of affairs has reached the ears of the Dominion Government. The Department of Labor has announced a plan to bring single women to Canada from "displaced persons" camps of central Europe. The purpose would be to bring into the country young women of various nationalities who would be willing to work in hospitals and institutions and as domestics in private homes.

At a meeting of interested persons held in Ottawa to discuss this proposal, it was reported that the employment office in that city has from 400 to 500 applications for domestic workers which it is unable to fill even at present high wages. At the same time it was said there were 2,797 unemployed women in Ottawa. Many of these were lining up regularly to draw their unemployment insurance benefits, because National Employment Service had no jobs open which they would accept.

There seemed to be good sense in the remarks of one man at that meeting who said: "It seems to me that many are turning down the same job that my wife is doing every day of the week. She doesn't think she's too good for it."

It does seem curious that hundreds of women should be drawing unemployment insurance when there are hundreds of jobs open at good wages in household service. Has our age lost its sense of proportion? Surely the profession of homemaking should carry no stigma of dishonor. Yet there are many women who feel that housework is beneath their dignity and that it lowers them in the social scale.

GOSSIP AND RUMOR

"If you can't say something good about a person, don't say anything" is a statement which has, on occasion, been made. We feel this is a good "maxim," if such it may be called, to remember.

How often have you had someone come to you with "a glint in the eye and a sneery grin" to tell you some choice bit of gossip which they "have on someone."

Such a practice grows on these people and they become malicious and dangerous gossip mongers doing much harm and hurting many people. The trouble with such gossip is that the "stories" told are never repeated exactly as they are heard—even the tone of voice effects the outcome of the additions which serve only to hurt more and produce a greatly exaggerated "line."

Such stories remind us of the game called "Gossip." Players sit in a circle. "It" starts the game by whispering something to the person next to him until it goes around the circle. The last person tells aloud what he **thinks** he heard. The difference is amazing. So it is with told and re-told bits of news and gossip.

Then there are the "did you hear" rumor lovers, who thrill in being able to know the latest and to be able to pass it on. Often, these people who mean no harm but create some very awkward and embarrassing situations. For instance, not long ago, a prominent daily paper heard that a well-known resident had passed away. Imagine the embarrassment of the officials to find on checking that the man was working and in the best of health! Recently two prominent citizens were supposed to have passed away, when neither of them had. The same thing happened in our own town not so long ago. Fairly recently, too, we've been informed of marriages having taken place, and when we checked, discovered that the supposedly contracting parties had never met.

It would be well if all of us would be more careful in repeating what we've heard. The fact that we repeat what's been told us may never cost us a thought, but these same things may cost someone a great deal of embarrassment and worry. Before we tell things it might be well if we were to ponder "is it correct, is it kind, is it necessary?"

If we
These things observe with care,
To whom you speak, of what you speak,
And how and when and where.

The rise in butter prices recently reminds us of an incident in a public school in Dundas County following the first Great War when prices rocketed sky high. The teacher was striving to drive home a point on thankfulness to our Heavenly Father for His gifts, and asked a pupil: "What does your father say when you sit down to dinner?" Back like a flash came the answer: "Go easy on the butter, kids; it's sixty cents a pound!"

TO ANDY CLARKE

Far from the city's ceaseless rush, the jostling crowds with unknown faces, far away to the evening hush and the friendly folk of the little places—folks who dwell near Mother Earth in quiet ways, with time to live and compensate their neighbors' worth in giving all as others give. Each Sabbath morn ere church bells ring, a visitor their circle graces; his bulky batch of news to bring of those who dwell in little places. "Good morning, friends," 'tis Andy's voice, and all the land his news embraces with silent tribute to their choice, "THE MAYOR OF THE LITTLE PLACES."

TWO MEN WORK FOR CANADA

Two men who have done and happily are still doing Canada good service have most appropriately received at the same time the Julian Smith medal for achievement in the development of the country; Dr. Charles Camsell, C.M.G., for twenty-seven years Deputy-Minister of Mines, and John Bow Challies, vice president and executive engineer of the Shawinigan Water and Power Company.

The story of Dr. Camsell's exploration in the early 90's of that vast and then almost completely unknown region lying westward of Hudson Bay and stretching illimitably to the Mackenzie basin should be written some day. It was done nearly altogether on foot, under circumstances of hardship and often of great peril. It took six years of his life in many an expedition, but he came back from it and put at the service of his country—with no gain to himself but that which comes from every explorer who finds "something lost beyond the ranges"—a greater knowledge than any other man living of what was then literally a "great, lone land." Such knowledge, backed by scientific education and trained observation, was of immeasurable value to Canada, as succeeding years made plain. He has not ceased to add to it and pass it on in almost a generation of public service. Canada is fortunate in having such men in its civil service.

"Jack" Challies has also served Canada well. Fortunate in his association with a great organization which has always taken a long-range and fundamentally patriotic view of the utilization of that part of the country's wealth which has come under its control, he has worked with untiring energy and great ability for conservation and not exploitation. An expert on hydraulic development and conservation, internationally recognized, he also followed Camsell's footsteps around Great Bear Lake, a name forever associated with the discovery of ores which are changing the course of human history. He has served Canada directly in the Department of the Interior and over a long time as a leading figure in surveys and reclamation-conservation boards and commissions whose scope has always been Dominion-wide and often international. His life-work has been, directly and indirectly "for the general advantage of Canada" and it is well that recognition of that fact has now been accorded him.—Montreal Star.

QUOTES FROM YESTERDAY

Oh, yet we somehow trust that good
Will be the final goal of ill,
To pangs of nature, sins of will,
Defects of doubt and taints of blood.
—Tennyson.

* * * *

True happiness consists not in the multitude of friends,
But in the worth and choice, nor would I have
Virtue a popular regard pursue:
Let them be good that love me, though but few.
—Ben Johnson.

* * * *

When a man's busy, why, leaisure
Strikes him as a wonderful pleasure;
'Faith, and at leisure once is he?
Straightway he wants to be busy.
—Browning.

EDITORIAL NOTES

In the springtime, public spirited citizens clean up around their homes, plant flowers, paint where necessary and help make our community a more attractive place in which to live.

You often hear it repeated these days, that the world is in a chaotic condition. All too true! But it should be emphasized that the world will work right only when its peoples will live right.

Dog Days are here again in Winchester. Dog owners are reminded that the local by-law enacts that all canines must be tied up in Winchester on and after May 1st. Dogs running at large may be destroyed.

Successful merchants know that newspaper advertising brings results. A glance through this paper will reveal that the most prosperous merchants in this community use lots of advertising space. It's the best way to reach your customers.

People who feel inconsequential in their daily life should find inspiration from the fact that when the great liner Queen Elizabeth was stuck on a sandbar, it was the LITTLE tugs that moved her off. Despite her powerful engine, the great liner was unable to do the feat herself.

IN OUR TIME - - By Howie Hunt



"Where DID you get that lovely MAN rug?"

Other Editors' Opinions

THE POLICEMAN'S AIM

(Pembroke Bulletin)

Just as a doctor would rather keep his patients healthy than treat them when they are ill, so a good police officer gets more satisfaction from keeping people on the right side of the law than by hailing them into court.

SLOW DOWN AT 60

(Quebec Chronicle-Telegraph)

There are certain people, fortunately few, who are foolish about their exercise. They make it a matter of pride that at 60 they can do as much as most people can at 30, and think that strenuous exertion keeps them fit and defeats the inroads of age. But such a policy, of course, is merely inviting trouble.

WHY COMPLAIN?

(Guelph Mercury)

Women say contemptuously that a man usually marries to get a cook. It is a true observation, and a decent one. Since marriage began, women have known of the household arrangements for the man to procure the food and the women to dress it. They agree to this arrangement when they accept a proposal of marriage; they know it has always been the fair and necessary arrangement. Why do they complain about it so much?

BIG BUSINESS

(Cornwall Standard-Freeholder)

We need to stop thinking of the tourist industry as a bit of bonanza that comes to us year after year, with little or no effort on our part. We should think of it as a vast business enterprise, in which a great number of Canadians are stockholders. Like any other business, it will wither if proper capital investments are not made in it.

EIGHT CENT CHOCOLATE BARS

(Almonte Gazette)

It will be interesting to note how long the youngsters can maintain their strike against the eight-cent chocolate bar. The temptation must be great as they peer in store windows and see these sweet tasting confections in a profusion unknown during the war years. The parents will be the ones to stiffen the resolution of their offspring. Five cents was just a nickel but eight cents out of ten makes a dime look mighty insignificant. An Ottawa newspaper attempts to justify the increase by pointing to mounting costs assailing manufacturers. Likely there is some truth in this but the candy man should remember his product is not a necessity and that the law of supply and demand is no respecter of persons.

BACK TO WASTEFULNESS

(Brockville Recorder & Times)

When war salvage campaigns were at their height, we expressed the hope that, with the return of peace, this useful method of reclaiming materials and augmenting community funds would not be allowed to lapse. Yet that is already the case in a large number of communities where there is to-day nothing approaching an organized salvage campaign, while in others only spasmodic efforts are made to collect these materials. Even where organized salvage remains the rule, the collections are far below those which used to be made.

We always were a wasteful people and apparently we still are in spite of the lessons that we learned during the war. We can't be bothered saving paper or metal or rags or fats or anything else notwithstanding the fact that all these materials possess real value, and we prefer to send them to the dump, where they will be utterly lost and destroyed, rather than put them aside for periodical salvage collection. But while we practise this wastefulness, which would never be condoned in a good many countries, scrap metal and paper and other materials remain in short supply, and we complain bitterly because they are not available in normal value.

Is it only under wartime conditions that people can realize there is common sense and profit in saving articles that still possess value?

Our Column

They call it "one world." If they don't look out, it will be "none."

The stature of a public man is the measure of his ability to rise above personalities.

If national financial appeals were more widely separated, they would probably yield larger returns.

Still, if nobody dropped out at the eighth grade, who would be ready to hire the college graduates?

The jack in the tool kit could help fix as many punctures as the jack in the owner's pocket—but it doesn't.

One disadvantage of being a famous personage is that you can't lose track of your birthdays. Somebody always keeps count.

Housewives who hang out their washing near railway lines won't object if diesel power replaces coal-consuming locomotives.

A $94,000,000 discrepancy has been found in the accounts of the United States Government, indicating that someone has been careless in adding up the petty cash.

CENTRAL CANADA EXHIBITION WILL HAVE MANY FEATURES

No finer example of community development can be found anywhere than in an annual Exhibition, such as that known as the Central Canada Exhibition, which will operate at Lansdowne Park, Ottawa, from August 18th to 23rd, 1947, both dates inclusive.

Hundreds of thousands of dollars' worth of the finest livestock will be shown, and the value of agriculture and horticulture products will be high. These will be brought to the Exhibition by men and women engaged in the development of the science of agriculture within the great area served by the Exhibition.

In the realm of manufacturing and industrial exhibits, the value of the Show itself will run into many thousands of dollars. More than 150 of the greatest business houses of Eastern Canada, and for that matter of all Canada, will be represented in the big display.

To round out the wonderful organization, there will be the educational, hobby, and other competitive sections which have been set with a lavish hand by the Directors and Management.

To top it all, there will be the wonderful Grandstand Follies for every evening show at the Grandstand, complete with a wonderful display of fireworks. In the afternoon there will be a combination circus, rodeo and vaudeville program.

Goldman's internationally famous band will be an absolutely free attraction every afternoon and evening, and the World of Mirth will bring the greatest collection of rides, shows and games ever seen at an Ottawa Exhibition.

To finalize the whole matter, the Exhibition is giving $5,000.00 away in prizes to holders of advance sale tickets. Prizes will include two automobiles. The sale will extend into every corner of the territory served by the Exhibition. Draw for the prizes will be made on the last night of the Exhibition.



White sidewall tires, as illustrated, will be supplied as soon as available.

IT'S a picture in a lot of ways, this big'-n'-beautiful Buick—

The picture of things-to-come in automobile styling—long, follow-through fenders, sleek lines, broad and solid look.

The picture of dynamic action, with its bonnet jam-packed with Fireball power, equally ready, equally willing for creep-speed jaunt or quick-paced emergency call.

The picture of perfect poise—with plenty of roadweight for solidity—cushioned all around on soft coil springs for jarless ease.

The picture of precise and exacting manufacture, with engine tolerances often closer than in airplane practice—bodies floated on new Silent Zone mountings for tautness and quiet—everything from rear-axle strut rods to water pump seal all tidily buttoned up to give you the best to be had today.

You don't have to be told how eyes follow you when you're behind this wheel. You can sample for yourself the great ease of this gallant traveller, the comfort, the room, the thrill-of-a-lifetime lift that answers every nudge of your foot on the treadle.

Yes!... Buick is a picture... a *perfect* picture of a car years ahead of the field in style, size, performance, and value.

So many people want Buick, and only Buick, that the demand continues far ahead of our ability to deliver. But this big, brawny beauty deserves your last ounce of patience... so while you wait, depend on your GM Dealer's expert service to keep your present car on the road.

A PRODUCT OF GENERAL MOTORS

When better automobiles are built BUICK will build them

ONLY BUICK HAS ALL THESE STAR FEATURES

★ AIRFOIL FENDERS ★ FIREBALL POWER
★ ACCURITE CYLINDER BORING ★ FLITEWEIGHT PISTONS
★ BUICOIL SPRINGING ★ FULL-LENGTH TORQUE-TUBE DRIVE
★ PERMI-FIRM STEERING ★ BROADRIM WHEELS
★ STEPON PARKING BRAKE ★ DEEPPLEX SEAT CUSHIONS
★ SILENT ZONE BODY MOUNTINGS
★ CURL-AROUND BUMPERS ★ NINE SMART MODELS

M-347A

MELVIN MOTORS, Winchester

News From Our Neighbouring Districts

CASS BRIDGE

Mr. and Mrs. Howard Guy spent Sunday with the latter's parents, Mr. and Mrs. Ford Baker and Allen.

Mrs. Frank Baker is spending a few days with Mr. and Mrs. B. Casselman and Mr. and Mrs. Lloyd Casselman.

Mrs. Clarke Hutt had tea on Tuesday evening with Mr. and Mrs. F. Hogaboam.

Mr. and Mrs. Charles Kirkwood had dinner with Mr. and Mrs. Floyd Coons on Tuesday.

Mr. and Mrs. Frank Hogaboam entertained Mr. and Mrs. Lorne Hogaboam, Mr. and Mrs. Kenneth Durant and Freida, Mr. and Mrs. Lorne Cooke and girls, Mrs. Wm. Cooke, Mr. and Mrs. George Coons and Edna to dinner on Thursday evening, it being the occasion of Mrs. Arnold Hogaboam's birthday. Mrs. Hogaboam received several lovely gifts.

Sunday visitors at the home of Mr. and Mrs. Ken. Durant were: Mrs. Florence McIntosh, Mr. and Mrs. Garfield McIntosh, and Mr. and Mrs. Mahlon McIntosh, all of Winchester Springs, and Mr. and Mrs. Dan Shaver and Doris, of Mountain.

Mr. Frank Smith, of Ingersoll, and Messrs. Rowat and George Elliott, of Winchester, called at "The Hogaboam home" on Thursday evening.

SOUTH MOUNTAIN

Mr. Clarence Marriner spent Wednesday with his brother, Mr. Gordon Marriner, of Winchester.

Mrs. Geo. Heaver, of Woodstock, visited her son, Mr. Leslie Prestage, and Mrs. Prestage, a few days last week.

Mrs. R. W. Boyd was brought home on Friday from Smiths Falls where she spent the past month with her daughter, Mrs. Robt. Anderson.

Mr. and Mrs. D. C. Chaumont and Mr. and Mrs. R. C. Fader, of Watertown, N. Y., spent the week-end with friends here.

Mr. and Mrs. Gordon Irvin spent Wednesday afternoon at Brockville.

Mrs. J. Wood, of Ottawa, is spending a few days with her mother.

Miss Gladys Harper has returned home for a rest, after having a serious operation in the Ottawa Civic Hospital.

Mr. Allison, of Pembroke, is acting teller in the Bank of Nova Scotia, while Miss Phyllis Gilroy is taking her holidays.

Mr. and Mrs. Wm. Harper spent Sunday in Ottawa visiting their daughter, Gladys, who was in the hospital.

Mr. and Mrs. Geo. Peterson and family, of Toyes Hill, had tea Sunday evening with Mr. and Mrs. Walter Marriner.

Mr. and Mrs. Garfield Wright, Mrs. G. Boyd and sons, Wayne and Bobby, spent Sunday at Brockville.

Mrs. Asa Haines and daughter, of Inkerman, were callers in town recently.

Mrs. Alex Kirker, of Inkerman, is spending some time with Mr. and Mrs. Reuben Barrigar. We are sorry to report Mrs. Barrigar very ill.

Mrs. Roy C. Graham spent the first of the week at Ottawa.

C. G. I. T. Entertains W. M. S.

The regular meeting of the South Mountain United W. M. S. was held in the church hall with the C. G. I. T. entertaining. This was their Candle Light Affiliation Meeting, with Marion Mulholland as convenor. The Scripture was read by three members, and Misses Jean Graham and Marion Mulholland sang a duet, "I Would Be True." The president, Miss Marjorie Gilroy, gave a chapter of the Study Book on India. At the close of the meeting Mrs. J. W. Gilroy, president of the W. M. S., was asked to come forward, and the C. G. I. T. presented her with their gift to the Society. She also closed the meeting with prayer.

Mrs. Roy C. Graham spent the first of the week at Ottawa.

HULBERT

Mr. and Mrs. Elzon Coons and children visited Mrs. Warren Lake in the Civic Hospital on Sunday.

Mrs. Harold Mellan and Donald and Murray, spent Sunday afternoon in Ottawa.

Mr. and Mrs. Merle Graham and children, Mrs. Arthur Graham and Mrs. Jas. Graham visited Mr. and Mrs. Harry Greenhalgh one day last week at Athens.

Dale Suddaby visited his uncle and aunt, Mr. and Mrs. Keith Flegg, a few days last week.

Mrs. Wesley Flegg and Mrs. Keith Flegg and Dale Suddaby visited Mrs. Donald Lawless and Carl one day last week.

Late Joseph Thorpe

There passed away at his home in Hulbert on Saturday, May 3rd, Joseph Thorpe, in his 68th year, after a lengthy illness. Deceased was the son of the late William Frederick Thorpe and his wife, Jane Hamilton. He was born at Hulbert and spent his entire life in this community. On March 16th, 1904, he married Marion Myers. He was a lifelong member of Hulbert United Church.

The funeral was held at Hulbert United Church on Tuesday, May 6th. The service was conducted by Rev. G. D. Empey, of Brinston. The choir assisted in the service by singing "There's No Disappointment In Heaven." Besides his wife, Mr. Thorpe is survived by two daughters, Luva, at home, and Mrs. Cledis Francis (Mary), of Brockville; also a sister, Mrs. W. N. Marshall, of Chatham, and one grandchild, Gail Francis. A son, Earl, predeceased him twelve years ago.

The remains were placed in the family plot at Brinston. The pall bearers were Messrs. S. Fawcett, Lloyd Montgomery, Jerry Montgomery, Ralph Adams, Howard Mellan and Ira Ellis.

The large attendance at the funeral and the many floral tributes showed the esteem in which the deceased was held. The floral tributes were: Pillow, the family; Wreaths, Jas. Flegg and family; Hulbert United Church; Earl Beckstead; Sprays, Mrs. W. N. Marshall; Mrs. Maude Thorpe and family; Mrs. Matilda Thorpe and family; Mr. and Mrs. Wilson Dunning and Mr. and Mrs. Clifford Thorpe; Mr. and Mrs. Geo. Francis and family; Mr. and Mrs. Cledis Francis' neighbours of Brockville; Cut Flowers, Mrs. Lydia Hamilton,

WILLIAMSBURG

Mr. and Mrs. Ernest Menikin and daughter, Elizabeth, were guests in Morrisburg with Mr. and Mrs. E. C. Phillips.

Mrs. Lorraine Hamilton, of Iroquois, and Mr. and Mrs. Isaac McShane, of Pleasant Valley, were guests on Mother's Day at the home of their father, Mr. Walter Buchan, and Mr. and Mrs. D. Shaw.

Mrs. Jessie Seekings, of Cornwall, spent a couple of days last week at the home of Mr. and Mrs. Edgar McIntosh.

Miss Eva Carlyle and Mr. John Carlyle, of town, spent Mother's Day in Cardinal with their sister, Mrs. Harold Johnston, and Mr. Johnston.

Miss G. May Merkley has returned to her home with Mrs. T. Haggerty after spending the winter months at the home of her cousins, Mr. and Mrs. Frank Merkley.

Miss Iva Whitteker, of Ottawa, was a week-end guest here with her parents, Mr. and Mrs. Edwin Whitteker.

Miss Jean Locke, of McGill University, Montreal, is spending the summer vacation here with her mother, Mrs. M. W. Locke, and Parker Locke.

The many friends of Mr. Aden Casselman will be sorry to learn that he is confined to his bed, suffering from an attack of rheumatic fever.

Mr. and Mrs. Grant Johnston, of Madrid, N. Y., were Sunday guests with the latter's parents, Mr. and Mrs. Henry Garlough and family.

Mrs. G. L. Barclay and grandson, Roger Johnston, spent last Tuesday with friends in Cornwall.

The many friends of Mrs. Geo. W. Strader will be sorry to learn that she is laid aside for a time, suffering from a dislocated shoulder which she sustained when she fell through a trap door down cellar at her home last week.

PLEASANT VALLEY

Mr. and Mrs. Earl Gilmer and Mrs. Hilliard Gilmer spent Thursday in Iroquois.

Mrs. Sam R. Hamilton spent Tuesday with her parents, Mr. and Mrs. Thos. Irving, of Ventnor.

Mr. and Mrs. Howard Conley and family, of Prescott, were callers in the Valley on Sunday.

Mr. and Mrs. Wm. McShane, of Smiths Falls, were Sunday visitors in the Valley.

Mr. O. Workman, of South Mountain, is doing some decorating for Messrs. Charlie and Kenneth Hunter this week.

Mr. Wm. Tousaw, of Ventnor, was a caller in the Valley one day this week.

Messrs. Earl and Hilliard Gilmer were business callers in Kemptville on Friday.

Mr. Robt. Corker called on Mr. David F. Gilmer on Friday.

Mrs. Delbert Murdock entertained a few little girls to a birthday party for her daughter, Phyllis.

The W. A. held their regular monthly meeting on Friday evening at the home of Mrs. D. Murdock.

Mrs. Jas. Gilmer spent Thursday with her daughter, Mrs. Kenneth Hunter.

Miss Nellie McShane, of Ottawa, spent the week-end at her home here.

Mrs. David F. Gilmer and Basil spent Monday with her mother, Mrs. H. K. Jeffery, of South Mountain.

WINCHESTER SPRINGS

Guests of Mr. and Mrs. Walter McIntosh on Sunday were: Mrs. Eva McIntosh and son, Bruce, Mr. and Mrs. Arnold McIntosh and daughter, Joan, of Berwick.

Mrs. Alan Armstrong, of Kingston, and Mr. Frank McIntosh had dinner on Wednesday at the home of Mr. and Mrs. T. J. Keyes.

Misses Ruth and Betty McIntosh, of Ottawa, spent the week-end with their parents.

Mrs. Ray Dillabough and sons, Dwight and Ronald, had tea Sunday evening with Mr. and Mrs. H. C. Robinson and Denzil.

Mr. and Mrs. G. L. Barclay, Mr. Eric Barclay and Miss Barbara Ann Johnston had tea on Sunday evening with Mr. and Mrs. T. J. Keyes.

Mr. and Mrs. Aden Casselman and Percy spent Sunday with Mr. and Mrs. Ault, at Dixons.

Miss Melba Casselman, of Morrisburg, spent Sunday at her home here.

Misses Phyllis and Betty Jean Durant returned to their home in Winchester, after spending some time with their grandparents, Mr. and Mrs. Garfield McIntosh.

Mr. James Haggerty spent a couple of days with his niece, Mr. and Mrs. Alex Mellan, of Hulbert.

Mr. and Mrs. Lorne McIntosh were guests to tea recently at the home of Mr. and Mrs. Walter McIntosh.

Mrs. Elburn McIntosh and Mrs. Elzie Johnston spent a few days at DeCalb Junction, N. Y., the guests of Mr. and Mrs. Gilmour.

Mr. Merrill Coleman and Mr. Arnold Casselman were recent callers at the home of Mr. and Mrs. Eardley Coleman, at Cornwall.

Mrs. O. Casselman spent one day last week at Brockville.

Mr. and Mrs. Clifford Robinson and Mr. and Mrs. Wilburn Robinson attended the funeral of the late Mrs. Joseph Robinson, held at Colton, N. Y.

Mrs. J. Coons spent a few days with Mr. and Mrs. Clayton Coons at Toyes Hill.

Mrs. Alvin Steele and Mrs. O. Casselman called on Rev. and Mrs. Vowles at Elma no Thursday afternoon.

Knox W. M. S. Meeting.

Mrs. Earl Johnston was hostess to Knox W. M. S. on Wednesday afternoon, May 7th. The president, Mrs. I. P. McIntosh presided, assisted by Mrs. Earl Munro, acting secretary, and Mrs. Elzie Johnston as organist. The first part of the program was dedicated to Mothers, the theme being "Mother's Responsibility, Privilege and Influence," based on the Scripture reading from I Sam. 1-18. Mrs. Earl Johnston read the hymn: "My Mother's Prayer." Rev. W. MacKinnon spoke briefly on the phrase: "An ounce of Mother is worth a pound of Clergy," bringing a challenge to all mothers to do all in their power and with God's help to remedy this condition of juvenile delinquency which is spreading over our community and country.

Following the usual business, Mrs. Robert Kirkwood took charge of the devotional service on "Thy Kingdom Come." Miss Helen Jamieson, President of the Chesterville Auxiliary, brought greetings and spoke of the successful Presbyterial held at Spencerville recently.

Mrs. Elzie Johnston gave the life work of Wm. Carey and Henry Martin, taken from the Study Book. "Forward a Christian India." The Lord's Prayer in unison closed the meeting. Refreshments were served by the hostess, assisted by Mrs. Newbury and Mrs. Elzie Johnston, and a social half-hour was enjoyed by all.

STRADER'S HILL

Born on Saturday, May 17th, 1947, to Mr. and Mrs. Cecil Hanson, a son. Both well.

Mr. and Mrs. Wilbert Strader and family spent Tuesday with Mr. and Mrs. Mahlon Strader, of Glen Becker.

Mrs. Blanche Hanson, of Morrisburg, is spending a few days with Mr. and Mrs. Cecil Hanson and family.

Mr. and Mrs. Wm. Pemberton, of Elma, spent Thursday with Mr. and Mrs. John Wells.

Miss Joan Strader had tea Saturday evening with Mr. and Mrs. Lorne Hogaboam.

Mr. and Mrs. John Wells called on Mr. and Mrs. Cecil Hanson and family on Sunday.

Mrs. Bernice Strader and Jean called on Mr. and Mrs. John Wells and family on Sunday evening.

Mrs. Doris Christie spent the week-end at her home here.

ORMOND

The B. Y. P. Union met on Thursday evening with Rev. Mr. Ferns, of Winchester Baptist Church, as guest speaker. His subject was "The Missionary Needs of South America," and was illustrated with slides. Misses Catherine and Caroline Ferns favoured the audience with several musical selections. Miss Hazel MacDonald presided.

The Bible Society of Ormond and Harmony held their annual meeting on Monday evening in the Ormond Church, with a small attendance. Rev. Mr. MacLean, of the Bible Society, gave an illustrated lecture, and the following officers were elected for 1947: President, Mrs. Thos. Duncan; vice president, Mrs. Emerson Lough; sec'y.-treas., Rev. Mr. Waddell; collectors—Alex MacGregor, Ken. Carkner, Roy Cumming, Maynard Cinnamon.

Mr. Wallace Carkner, Ottawa, and his guest, Mr. Leslie Robbie, of Scotland, called on Mrs. Hugh Carkner on Sunday afternoon.

MOUNTAIN

Congratulations to Mr. and Mrs. Lloyd Cameron on the arrival of their daughter at the Coleman Nursing Home in Kemptville. Mrs. D. W. Cameron is spending this week with her son, Lloyd.

The W. M. S. meeting was held last Tuesday evening at the home of Mrs. J. Milne, with Mrs. Chas. Patton in charge of the meeting. Mrs. Buchanan and Mrs. Wm. McIntyre had charge of the programme.

Mrs. Harold Clark went to Montreal on Thursday to be with her mother, Mrs. Cliff, who is seriously ill with pneumonia.

Mr. and Mrs. Ivan Christie spent Sunday with Mrs. Chas. Robinson and Mrs. Shaw.

Rev. Mr. MacLean had the morning service in the United Church. He was entertained by Mr. and Mrs. Chas. Patton.

MELVINS

Mr. and Mrs. Earle Gainer and family spent Sunday with Mr. and Mrs. Frank Whitteker, of Beckstead.

Mr. Dan O'Neill, of New Jersey, visited for a few days last week with Mr. and Mrs. Howard Baker.

Miss Steele spent Saturday with Miss Melba Barrett.

Mr. Elgin Bowman, of Dunbar, and mother, Mrs. Jas. Bowman, of Cass Bridge, spent Saturday afternoon with Mr. and Mrs. Black.

Miss Hilda Shaw, of Ottawa, spent a couple of days with her parents, Mr. and Mrs. James Shaw.

Mr. and Mrs. Wm. Feeley and sons, Douglas and Max, of Morewood, took tea on Tuesday with the former's daughter, Mrs. Willard Baker, and Mr. Baker, and family.

Bride-Elect Honoured.

A miscellaneous shower was held at the home of Mrs. James Shaw on Saturday afternoon in honour of Miss Genevieve Black, who will be married shortly. The house was prettily decorated with pink and white streamers and wedding bells. The afternoon was pleasantly spent in contests, and about four o'clock Miss Black was given a string which led to a chair, decorated for the occasion. Mrs. Hume, of Morewood, read an address, and Mesdames W. Baker, M. McMillan, C. Presley and Miss Hilda Shaw presented the gifts.

Miss Black thanked all her friends in a charming manner for their kindness, and invited then to visit her in her new home in Chesterville.

Lunch was served by the hostesses, Mesdames W. Baker, M. McMillan, H. McConnell, C. Presley and Miss H. Shaw. The bride-to-be cut the beautiful bride's cake, which was presented to her by Mrs. H. McConnell.

Mrs. Burns Ferguson, of Apple Hill, spent the week-end with Mesdames H. and W. Baker, and attended Miss Black's shower.

PLEASANT VALLEY

Quite a number from here attended the funeral on Tuesday of the late Mr. Joseph Thorpe at Hulbert.

Mr. and Mrs. Rodger Marchand and family have moved back to the community. We welcome them back.

Mrs. Mary Gilmer spent Saturday with Mr. and Mrs. Jas. Gilmer.

This community extends sympathy to Mr. Thos. Johnston and family, of Iroquois, in the loss of a loving wife and mother.

Mr. and Mrs. John Thorpe and Mr. and Mrs. Earl Gilmer spent a day this week in Ottawa.

Mother's Day service was observed in this church on Sunday evening. A special service was followed on the leaflet. Special music was provided by mothers of the congregation in the choir. Readings were given by Joyce McShane and Mrs. Donald Francis.

Mr. and Mrs. Sam R. Hamilton spent Tuesday calling on Mr. and and Mrs. Wesley Kirker, of Brinston.

Mrs. David F. Gilmer spent Friday with Mrs. H. K. Jeffery and Ross, of South Mountain.

The W. A. will hold their regular monthly meeting on Friday evening at the home of Mrs. Delbert Murdock.

Mr. and Mrs. Harry Gilmer and family, of Iroquois, were Sunday callers on Mr. and Mrs. Jas. Gilmer.

Mr. and Mrs. Isaac McShane spent Sunday with Mr. and Mrs. Shaw and Mr. Buchan, of Williamsburg.

NORTH MOUNTAIN

Miss Jean Smyth, of Rowena, returned home on Friday, after spending the past week with her sister, Mrs. Ralph Shaw.

Miss Corienne Hyndman spent the week-end in Brockville.

Mr. and Mrs. Charles Christie, of Ottawa, had dinner on Saturday with Mr. and Mrs. Ivan Christie.

Guests at the home of Mr. and Mrs. Ralph Shaw, in honour of Jimmie's second birthday, were: Mrs. Charles Robinson, Mrs. Wm. Shaw, Miss Jean Smyth, Miss Lois Coons, Mrs. Lanson Hyndman and Helen.

Mr. and Mrs. Charles Price, of Heckston, were Sunday guests of Mr. and Mrs. Roy Madden.

MRS. CARL RICE HEADS LADIES' CURLING CLUB

Mrs. Carl Rice was re-elected president of the Winchester Ladies' Curling Club for the fourth consecutive year at the annual meeting, held last Monday night in Hotel Winchester. Over 35 members attended the luncheon meeting and took part in the installation of officers for the coming year.

Howard Fetterly, a member of the men's curling club, presented a cup to Mrs. D. L. MacLean and her team, emblematic of winning the annual bonspiel. He also presented Mrs. C. R. Robinson and her team with a consolation prize.

Charles E. Cross, president of the men's curling club, presented Mrs. Arthur Dupuis and her team with prizes for winning the most games in the schedule. Mrs. D. L. MacLean and her team received consolation prizes for finishing last in the regular schedule. In presenting the prizes, Mr. Cross also congratulated the ladies' club on the successful season which they had had.

Following are the officers for the year 1948: President, Mrs. Carl Rice; vice president, Mrs. Jack Rennison; secretary-treasurer, Mrs. Kenneth Ault; membership committee, Mrs. Arnold Dukelow and Miss Helen Elliott; social committee, Mrs. Carson Kerr, Mrs. Melvin Scott, Mrs. Jas. Crummy and Miss Phyllis Henderson; games committee, Mrs. Harold Lannin, Mrs. Herman Strader, Mrs. Charles Cross and Miss Eleanor Hitsman; ways and means committee, Mrs. Chester Robinson, Mrs. Keith Summers, Mrs. Raymond Summers and Mrs. R. D. Ledgerwood; sick committee, Mrs. Paul Sanders, Mrs. D. L. McaLean; press reporter, Mrs. Max Boyd.

A beautiful corsage of roses was presented to Mrs. Rice, president-elect, by Mrs. C. R. Robinson, on behalf of the members.

ROCKET PLAYERS GOING WELL WITH OTTAWA ALL-STARS

The five members of the Inkerman Rockets, who went to England with an Ottawa All-Star Hockey Team, are turning in star performances, according to press reports. In an exhibition game at the Wembley Stadium, London, last Saturday night, the All-Stars defeated the Wembley team 10-2 before a crowd of 10,000 fans. Jean Paul Lafortune was one of the top scorers, getting three goals and one assist. Goals were also scored by Lowell Craig and Ralph Hurley.

This week the team has been taken to Belgium on a sight-seeing tour and will be in that country for at least a week.

The local boys report that they are having a wonderful time and speak highly of British hospitality. They expect to return home early in July.

BABY CHICK SPECIALS

Chick bargains for this week & next: Barred Rocks, New Hampshire, New Hampshire X Barred Rock, Light Sussex, White Rocks, Light Sussex X New Hampshires, non-sexed, $9.95; pullets, $16.95; cockerels, $7.95 hundred. Assorted Heavy breeds, non-sexed, $8.95; Pullets, $15.95; Cockerels, $6.95. Cockerels: White Leghorn X Barred Rocks, $2.95; White Leghorns, 95c. Two week old, $6.00 per 100, three week old, add $11.00 per 100, shipped C.O.D. This advertisement must accompany your order to receive these special prices. Also older pullets eight weeks to laying.

Top Notch Chickeries, Guelph, Ont. 1c

Classified Ad. Section

FOR SALE

FOR SALE— Pure Buckwheat; also some Mixed Grain. Apply to Hubert Riddell, R. R. 1 Mountain. 1p.

FOR SALE—Five Young Horses, broke single and double, guaranteed to work any place. 3 mares and 2 geldings. Apply to Simon Garlough, Winchester. 1p.

FOR SALE—Good-sized, Pure Bred, unregistered Holstein Yearling Bull. Apply to John A. Erratt, Phone 160J3, Winchester. 1-2c

FOR SALE—Frame Building, 20 x 30 feet, with 14-foot posts. Will sell either complete or frame only. Apply to W. J. Windsor, Winchester. 1p

FOR SALE—Offers in writing for the purchase and immediate possession of the late J. E. Docksteader residential property on Gladstone St., Winchester, will be received by the undersigned up until the end of May, 1947. Key may be obtained from Mr. Thos. MacLean for inspection of home. For further particulars apply to Mrs. Gerald Henderson, Box 269, Billings Bridge. Phone evenings, 5-5686, Ottawa.

FOR SALE—House and Lot at Hallville Village, known as the Morgan property. For further particulars, apply to owner on property, Mrs. Thos. Robinson. 52-1c

FOR SALE—1 Rebuilt McC.-Deering Tractor, new guarantee; Cockshutt 70 Tractor, on rubber, with starter and lights, in good shape; 1 Cockshutt 15-disc Tractor Drill, used; 1 McC.-Deering 15-disc Horse Drill, new; 1 McC.-Deering 15-disc Tractor Drill, new; 2 Otaco Rubber Tired Wagons, new. Apply to Ross H. Beckstead, McCormick-Deering Agent, Williamsburg. 52tfc

FOR SALE—A quantity of Timothy Seed. Apply to Thos. Johnstone, R. R. 1 Inkerman. Phone 152J3. 52-1p.

FOR SALE—1 second-hand Rubber-tired Farm Wagon, in good condition; also a three-horse Massey Harris Spring Tooth Cultivator. Apply at Belway's Blacksmith Shop. 52-1p

FOR SALE—1 two-furrow Tractor Plow, 1 three-furrow Tractor Plow, 1 two-section Spring Tooth Cultivator, 1 Rubber-tired Farm Wagon, all J. I. Case implements, on hand and unsold. Apply to Ross Hutchinson, Winchester. Phone 4. 52-1c.

FOR SALE—Four Lots, approximately 150 feet by 320, in Village of Winchester. Apply to Arnold Windsor, Winchester. 52-1p

FOR SALE—10 tons of Clover and Timothy Hay, mixed. Also tractor work, discing, cultivating and plowing done. Apply to Russell Eastman, Marvelville. Telephone 608 r 24, Russell. 51-1p

LOST

LOST—A Green Truck Rack, lost between the Inkerman road and the Chesterville Four Corners. Finder please notify Harold Baldwin, Inkerman. Phone 13 r 26. 1c

WANTED

WANTED—Qualified Protestant teacher for Union School Section, 3 & 14½, Mountain and Matilda, duties to commence Sept. 2nd, 1947. Apply, stating qualifications, experience and salary expected, to Earl Tinkler, Sec'y.-Treas., R. R. 1, Inkerman, Ont. 1-3p

FOR SALE

Vegetable Plants—Five kinds of Tomato Plants, six kinds of Cabbage Plants, Sweet Peppers, Cauliflower, Huckleberry, Head Lettuce; Flowering Plants—Petunias, Pansies, Snapdragons, Nicotine, Stocks, Honesty, Larkspur, Marigolds, Calendula, Zinnias, Double Clarkia, Lupins, Asters, Scabiosia, Coreopsis, Batchelor Button, Salpiglossis, Everlastings, Moon Flowers, Allysium, Evening Primrose. We still have Strawberry berry Plants, $1.00 per hundred.

All of the above plants are ready to put out in garden now, but watch out for frost around May 24th. Don't forget to bring your own boxes or baskets to put plants in.

Merkley's Gardens,
1p. Winchester.

Winchester Repair Shop

There are dollars in scrapped equipment. Let us help you save them. We can salvage practically any worn or broken metal part by Welding. Give us a chance to show you just what we can do.

Blacksmithing — Neckyokes and Whiffletrees ready to use.

Woodworking—Trailers made any size. Wooden Wheels repaired.

Harness Repaired—Good quality Used Harness bought and sold. Harness accessories sold to meet your needs. For any repairs, especially those sold in sets, we will separate them and sell you only what you want. At present, we have on hand a set of Reconditioned Milk Wagon Harness, like new; also a very attractive Reconditioned Saddle.

If you have a rush job, we will try to satisfy you.

CARLYLE & ISAAC
Res. Phone 158W. - Winchester

AGENTS WANTED—$35 to $60 A WEEK! YOUR OWN BUSINESS! No boss, no timeclock, independence—the leading line of Home Service Products. Very little money required. Operate in town, or if you have the equipment pick a rural area. Information and catalogue FREE. FAMILEX, Dept. C., 1600 Delorimier, Montreal. 1c

WORK WANTED—Young man wants work for summer months in or near Winchester. Reply to Box D55, Press Office, Winchester. 1-2p

TEACHER WANTED—For Winchester Public School for next term, male preferred. Apply, stating experience and salary, to Walter Moffat, Winchester, Ont. 1-2c

TO RENT

TO RENT—Furnished Cottage to rent on Rideau, about 3 miles from Light-house. By week or month. Share use of boat. Apply to C. R. Robinson, Phone 37, Winchester. 1-2c

PASTURE — Can accommodate a number of head of Young Cattle for pasture at $8.00 per head. All cattle at owner's risk—lost, strayed or stolen. Plenty of grass and water. Apply to Mrs. Hugh L. McDiarmid, Vernon. 1c

NOTICES

CARD OF THANKS—I wish to thank the many friends and neighbours for their many acts of kindness while I was a patient in the Cornwall General Hospital.—Wilfrid Durant. 1p

CARD OF THANKS—We wish to express our sincere thanks to the many friends for their acts of kindness, letters, cards, sympathy and beautiful floral offerings, during the illness and death of our Aunt, Margaret King.—The Flora Family. 1c

CARD OF THANKS—I wish to thank the many friends and neighbours who were so kind to me, and to all those who sent letters, cards and made personal calls, during my recent illness.—Mrs. T. O. Keyes. 1c.

CARD OF THANKS—I wish to thank my many friends who sent me cards, letters, etc., while I was a patient in the Brockville General Hospital.—Mrs. Allen McIntosh. 1c

CARD OF THANKS—Mr. James Crawford wishes to thank the many friends who were so kind to him during the time he was confined to the Ottawa Civic Hospital. Special thanks is extended to Mr. and Mrs. Leroy Boyd for personal acts of kindness. 1p

NOTICE—We will pick up and deliver your Lawn Mower for re-sharpening and repairs. All work guaranteed. McConnell's Service. Phone 280. 1-3c

NOTICE !

We are now equipped to do all kinds of Brazing and Welding. Work promptly done at reasonable price.
1-2c Leason's Garage, Winchester.

BIRTH

At the Civic Hospital, Ottawa, on Wednesday, May 14th, 1947, to Mr. and Mrs. Warren Lake, of Russell, a daughter.

On Friday, May 9th, 1947, to Mr. and Mrs. Raymond Dele Garde (nee Norma Helmer), a son.

"VICTOR" Quick Freezer

Do you know it is now possible to have your season's supply of Fresh Meats, Fruits and Vegetables right in your own home with a "VICTOR QUICK FREEZER." Drop in and see this machine now on display at our Machine Shop.

W. C. MacDONALD
Farmers' Supplies
PHONE 297 - WINCHESTER

McConnell's Service
SAFETY GLASS INSTALLED
VULCANIZING and TIRE REPAIRS
MINOR MOTOR REPAIRS
SUPERTEST PRODUCTS
Phone 280
Main Street West
WINCHESTER - ONT.

Parts-Accessories
Genuine Chrysler Engineered
Dodge-- Desoto-- Plymouth--
CHRYSLER — DODGE
FARGO
If it's "Parts or "Accessories" see us for "Service"
ROSS HUTCHINSON PARTS
4 Service Phone 4

NOW
Is the time to have your Furnace checked over to see if it is good for another season. Don't wait till Fall to order a Beach Furnace.
Make work easier by having your Lawn Mower sharpened.
Oil Burners and Pressure Pumps.
Electric and Acetylene Welding.
General Repairs.
C. S. PRICE
Business Phone 295. Res. Phone 24.
WINCHESTER, ONT.

FARMERS
Ship Your Stock On Consignment and Make A Profit
MONDAY SALES, MAY 12th, WERE AS FOLLOWS:
A-1 Hogs—$22.50 plus $3. Bonus, Dressed Weight.
Calves—100 lbs., 14c; 110, 14½c; 125, 15c; 140, 15½c; 155, 16c; and 185 lbs., 17c, live weight.
Cattle up 50c. Very strong.
Wanted—300 Feeder Hogs, 60 lbs. to 100 lbs.
R. LYMAN KERR
MOUNTAIN, ONT.
Drover - Telephone 32 r 21.

THE MIXING BOWL

BY Anne Allan HYDRO HOME ECONOMIST

Hello Homemakers! When is a spot not a spot? Answer: When it has been removed by someone who knows how. Even spilled milk, cocoa and ink can be taken out of white or fast-dye fabrics if you use the following remedies at once—with a little persistence and caution.

Milk, grease and oil stains should be sponged with benzine or carbon tetrachloride.

Ink spots should be first blotted with blotting paper and then soaked with clear warm water or sour milk, but in turn must be sponged out with carbon tetrachloride.

A chocolate stain should be scraped off with a dull knife; then pat with borax which has been moistened with water. Let dry, then wash in clear water.

Chewing gum is sometimes difficult. Try to rub into a ball with a piece of ice; next, remove stickiness with carbon tetrachloride.

Whether to soak soiled clothes or to set the machine immediately in motion is a moot question. Answer: If you do not use a water softener, you should soak white fabrics.

What about using homemade soap for the new fabrics? Well, this is usually a very strong soap (often, not aged)—and since there are a number of tested laundry cleansing agents, it is wise to use these in the washing machine.

How long should the washing machine operate. We recommend 5 to 8 mins. for lightly soiled things, 10 to 12 mins. for dirty clothes, then a change of water if necessary. There has been some controversy over this point, but it was agreed that a short wash period and two or three warm rinses produced better results.

Should clothes be whipped or shaken when wet as they are hung on the line? To shake or pull gently after the garments are pinned will save much ironing work. You know too, that if clothes can be taken from the line and folded as they are placed in the basket the ironing will be much easier.

The family must eat on washday and we suggest dishes that can be cooked at a "low" temperature and served with out much trimming. We recommend the Well Cooker of the electric range, or grandmother's Dutch oven for the suggested meals.

(1) Pot Roast with Potatoes, Onions, Carrots, Steamed Pudding.

Time: 2 hours.

Directions: Sear meat (3 lbs.) in skillet until brown on all sides; place trivet in well, add 1 cup water and put meat on trivet. Put pudding in tall mold; cover, place beside meat. Cover cooker; turn switch to High until steam escapes; then turn switch to Low and continue cooking for 1 hour. Place vegetables around meat; turn switch to High until steam escapes; turn switch to Low to finish cooking, for about 1 hour.

STEAMED PUDDING

3 tbsps. melted shortening, 2 cups flour, 3-4 tsp. soda, 1 tsp. of ground cloves, 1 tsp. cinnamon, 1-4 tsp. allspice, 1-2 tsp. salt, 1 cup milk, 3-4 cup molasses, 1-2 lb. dates, stoned and cut.

Melt shortening. Sift flour. measure, add dry ingredients. Add shortening. Fold in dates. Pour into a greased mold and steam for 2 hours. Serve with cream.

(2) Veal Stew with Noodles, Celery and Onions, Spiced Bread Pudding.

Time: 2 1-2 hours.

Directions: Cut 2 pounds of breast or neck of veal into individual serving pieces. Flour and brown them in hot fat in a waterless cooker or deep kettle over High heat; season and cover with cold water. Cover, turn heat to Low and simmer for 1 1-2 hours. Add 6 whole medium-sized onions, 1 cup wide noodles and 1 cup of celery cut in short lengths. Set pudding in covered pan, place on rack above the meat stew, cover, and continue cooking for 45 minutes. Serve stew with meat surrounded by noodles and celery. Sprinkle with paprika and garnish with cress. Serves 6.

SPICED BREAD PUDDING

1 cup toasted bread crumbs, 1 cup brown sugar, 1 tsp. soda, 1-2 tsp. of ground cloves, 1-2 tsp. nutmeg, 1 tsp. cinnamon, 1 cup sour milk, 1 cup of raisins.

Combine bread crumbs with the brown sugar ,soda and spices. Add the milk and raisins. Pour into greased pudding mold and cover.

TAKE A TIP

How to use the modern Irons.

Four new irons have striking features: (1) One has a wide sole plate curved for either forward or backward ironing, side rests to avoid lifting and a slanted handle to grasp easily. (2) To reduce fatigue caused by constant lifting, another iron has been designed with rest-stand incorporated into sole-plate. The button on the handle both releases and holds rest-stand in place. (3) A third iron has the outstanding feature of a stand with the heating element incorporated in it—the heat is transferred to the iron whenever it is in position with the current on—no more wrangles with the cord. (4) Thermostat control on the steam irons means that they can be used for pressing or ordinary household use.

OLD METHOD BEST

(Farmer's Advocate)

Canadian youth was never so insolent and defiant as now, the Superintendent of Guelph Reformatory stated in his annual report. The self-discipline taught nowadays isn't nearly as good as an occasional conference in the woodshed.

Telephone No. 21, The Winchester Press, when you need printing.

A Short Story

"MOTHER'S HOME"—By Victoria Hope.

Mary Gray sat on the doorstep of the old farmhouse. As she pulled her worn shawl about her stooped shoulders, with hands which were thin and worn from toil, her thoughts wandered back over the years when, as a bride, she had first crossed this doorstep.

She was only twenty then, and she and her husband, John Gray, had been filled with such high hopes for the future. Fifty years have passed since then, and to-night she is alone with the past. Four children had been sent to brighten their lives and they had been so happy as they guarded, guided, and planned for each one. As the years rolled by, one by one, they had graduated from the home school, and she thought of the struggle to give each of them an education fitting them to make their own way. Rob. had been at College for two years, when the World War broke out and he had answered the Call. Oh, how young and brave he looked as he bade them good-bye. She remembered how her heart almost broke when the word came: "Killed in action." Andy had decided to be a doctor, and rather than disappoint him, they had put a mortgage on the farm to supply the needed funds. Year after year, John and she had struggled to pay it off, but with sickness and failing strength, they had struggled in vain. Jack had settled on a farm near home, and Ruth, their baby, had taken a business course, and now held a position in the City. Very seldom did the children seem to have time to visit the old home, as the years went by. Only Jack, who lived near by, came often.

Andy, after becoming a Doctor, had married a proud lady and taken up a city practice. His wife wanted nothing to do with farm relations. Even the two grandchildren, whom Mary longed to see, were not allowed to visit them.

Her thoughts turned to Ruth. What a sweet lovable child she had been! When she had first gone to the City she had come home often, but she had been caught in the whirl of the City and had not time to spare for the hungry hearts on the old farm. Times had been bad for the farm produce and it was not possible to make ends meet. John had worked without suitable help until his health broke down. Heavy doctor bills had to be met. Last week he had gone to his eternal rest.

The children had been home for a few days, but had to hurry back. She remembered that only Jack had asked what she intended to do. It wasn't worth while to tell them the farm was gone and to-morrow the new owner would come. Jack had asked her to live with them but she knew it would only be more burden for him and life wasn't too easy for he and his wife at present. The stars came out and Mary still sat there—she felt not the chill of the evening. A heavenly messenger had called her to a new home, where earthly toil and care are all forgotten.

OUT FISHIN'

A feller isn't thinking mean—
Out fishin';
His thoughts somehow are mostly clean—
Out fishin';
He doesn't knock his fellowmen,
Or harbor any grudges then;
A feller's at his finest when—
Out fishin'.

The rich are comrades to the poor—
Out fishin';
All brothers of a common lure—
Out fishin';
The urchin with his pin and string;
Can chum with millionaire and king;
Vain pride is a forgotten thing—
Out fishin'.

A feller gets a chance to dream—
Out fishin';
He learns the beauties of a stream;
Out fishin';
An' he can wash his soul in air
That isn't foul with selfish care
An' relish plain and simple fare—
Out fishin'.

A feller's glad to be a friend—
Out fishin';
A helpin' hand he'll always lend—
Out fishin';
The brotherhood of rod and line
An' sky an' stream is always fine
Men come real close to God's design
Out fishin'.

A feller isn't plotting schemes—
Out fishin';
He's only busy with his dreams—
Out fishin';
His livery is a coat of tan
His creed to do the best he can;
A feller's always mostly man—
Out fishin'.

—Harry Lee Burroughs.

The world that we're a-living in
Is mighty hard to beat;
You get a thorn with every rose
But ain't the roses sweet."

VICTORIA DAY, MAY 24
HOLIDAY WEEK-END
Special Low Rail Fares
Between all points in Canada and to all United States border points.

FARE AND ONE-THIRD
FOR THE ROUND TRIP

GO: any time Friday, May 23rd until 2 p.m., Sunday, May 25th
RETURN: leave destination not later than midnight, Monday, May 26th
MINIMUM SPECIAL FARE
Adults or Children.....30c
Full particulars from any agent.

Canadian Pacific

See More · Save More!
TRAVEL by MOTORCOACH
LOW FARES!

TYPICAL FARES FROM WINCHESTER

TO	Way One-	Return (5 Days)	Return (180 Days)
Deep River (Wylie)	$ 3.95	$ 6.35	$ 7.15
Morrisburg	.55	.90	1.00
Pembroke	3.25	5.20	5.85
Renfrew	2.45	3.95	4.45

(Transportation Tax Extra)

Full information from your Local Agent:
SUMMERS' CONFECTIONERY, WINCHESTER
Telephone 139.



LOW AUTO INSURANCE RATES FOR FARMERS



• Farmers drive cars less than city people and get low rates from Pilot.

But farmers do drive—one uninsured accident could wipe out your home or your savings. Buy the full protection of Pilot Automobile Insurance now.

HOWARD BICCUM, Winchester. D. M. HILL, Vernon.
DONALD DOW, Kenmore. ALEX FRASER, Metcalfe.
Representing
PILOT INSURANCE COMPANY
We write insurance to cover selected risks in Automobile, Fire, Personal Property Floater, Burglary, Plate Glass, and other general insurance.

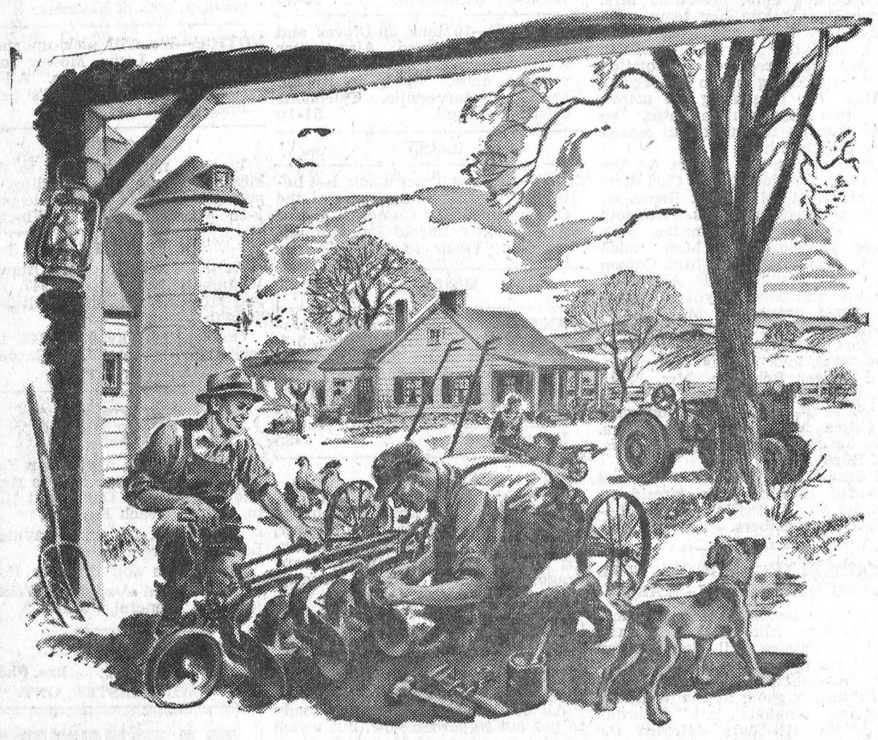

SPRING

The last snow disappears from the hollows... the streams rise, sink, run clear again ... buds sprout and burst ... the land dries ... field work starts again ... spring plowing, harrowing, seeding ...

Spring work calls for labour and money which will not yield returns until harvest. In the meantime the Royal Bank is ready with seasonal loans to pay for labour, seed, fertilizer, equipment and improvements to land and buildings. Your local manager is always glad to see you.

THE ROYAL BANK OF CANADA

O. V. STEVENSON, Manager. WINCHESTER BRANCH

my Husband asked my choice



...and I said CHEVROLET

"Why was Chevrolet my choice? Because, like most women, when I shop my one idea is to get the most value for my money—and Chevrolet is the car that gives you just that. As far as beauty, comfort, and all-round quality are concerned, Chevrolet is way up there with the *big* cars. Yet when it comes to price—well, the price is *so* much lower it's hardly believable. And another thing I like—the upkeep cost won't strain our family budget! Yes, my choice was Chevrolet, and my husband says I couldn't have chosen better.

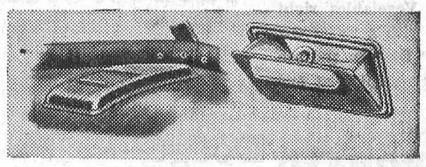

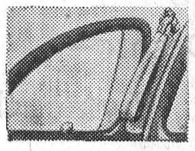

Big-Car value in small details, too! Most Chevrolet models have retractive assist straps, ventilating rear-quarter windows, ash receiver set into the top of the instrument panel, and either one or two in the rear passenger compartment.

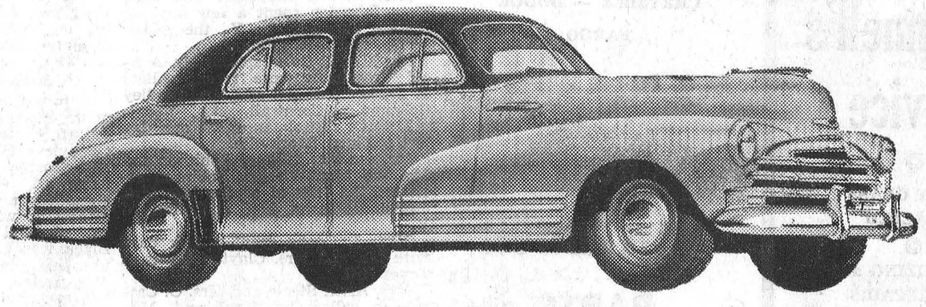

A PRODUCT OF CHEVROLET GENERAL MOTORS C-347B

MELVIN MOTORS, Winchester

HEATING SUPPLIES

Automatic Oil Burners for your furnace. Let us quote you prices on these and also Air Conditioning Units for summer installation. Do it now and save disappointment.

Percy Jackson,
52-2p Church St., Chesterville.

S. EARL FREELAND

District Representative for The Manufacturers' Life Insurance Company

Office—1st Floor Bank Bldg.

Telephone 249. Residence 189W1.

JAKE ROSS

All kinds of Poultry wanted at all seasons. Wool wanted. I buy all kinds of Hides.

Phone 81 - - Winchester

J. V. FETTERLY

Licensed Auctioneer.

All Sales handled. Farm Stock a Specialty. Twenty years' experience in the cattle business. Satisfaction guaranteed. Terms moderate. Phone on reverse ticket.

Phone Chesterville 223.

VANCAMP & CHURCHILL

P.C.V. Class "F"

Phone 164.

Winchester - - Ontario

Local and Long Distance Hauling.
Cattle A Specialty.
19-6mos.pd.

MAHLON W. ZERON

LICENSED AUCTIONEER

Real Estate Broker

Farms bought and sold. For terms on Auction Sales, phone 98 r 2, Iroquois, at my expense. Satisfaction guaranteed in all business transactions.

INSURANCE

FIRE, HAIL, ACCIDENT, LIVE STOCK AND AUTOMOBILE
Apply to
WALTER MOFFAT, Winchester, Ont.

CHESTER R. ROBINSON

Winchester Representative of Mutual Life Assurance Company

We Also Write
AUTO - FIRE - ACCIDENT
—in—
Anglo-Canadian and General Accident Companies
PHONE 37 - - WINCHESTER

TYPEWRITERS AND ADDING MACHINES
OFFICE FURNITURE & SUPPLIES
Repairs and Rentals
AMELL OFFICE EQUIPMENT
1 Pitt St., Cornwall. Phone 3098.
42-1 yrc

CANADIAN LEGION, B.E.S.L.
BRANCH 108, WINCHESTER
Meets First Friday of Each Month in the Legion Hall, Winchester.
All War Veterans Welcome.
STUART CORRY, W. A. SERVAGE,
President. Sec'y.-Treas.
28-1 yr.p.

No 2117

WINCHESTER L. O. L. No. 862

Meets regularly in the Orange Hall, Winchester, at 8 p.m., on the second Monday of each month. Visiting Brethren always welcome.
Meredith McVey, W. M.
21c **O. Thomas, Rec.-Sec'y.**

HOWARD E. BICCUM

Representative of NORTH AMERICAN LIFE ASSURANCE COMPANY

For Winchester and District

Also Representative for a number of Reliable Anglo-Canadian Companies, who will underwrite any risk, such as Fire, Wind, Hail, Plate Glass, Public Liability, Sick and Accident and Family Hospitalization.
Phone 285 - - Winchester.
38-1yr.p.

HENDERSON LODGE, NO. 383
A. F. & A. M., WINCHESTER
Meets on Second Friday of each month in Sweet's Block at 8 o'clock.
Visiting Brethren always welcome.
G. I. MARTIN.....Wor. Master
DR. W. A. SHERWOOD, Secretary.

LAYING MASH

For Best Results, Use
LAKKO or CAFETERIA Laying Mashes

The Quality is the very Highest.

HUGH McMASTER
PHONE 43J, WINCHESTER, ONT.

"THE MYSTERY OF PERCY THOMAS"

This is an amazing true story of World War II's most baffling case of confused identity. You will find it, plus many other dramatic real life features, including the opening installment of "Great Duels of the Gold Rush Days," in The American Weekly with this coming Sunday's (May 25) issue of The Detroit Sunday Times.

Sanitation Pays!

PURINA CHEK-R-TABS
PURINA CHEK-R-FEET
PURINA INSECT OIL
PURINA PIGTAB GRANULES
PURINA CHLORENA POWDER
PURINA CHEK-R-TON
CALVITA CALF SAVERS
REX WHEAT GERM OIL

CUSTOM MIXING A SPECIALTY

Purina Feeds are made, not to sell the cheapest, but to give the best results.

Basil Dawley
"PURINA DEALER"
Telephone 293. - Winchester.

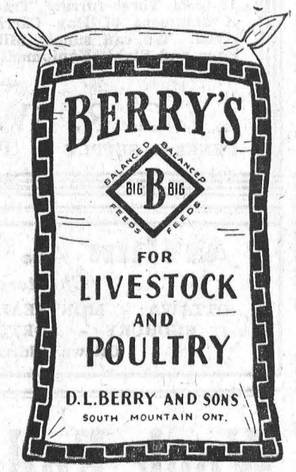

Established 1875. Telephone 261

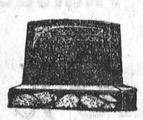

Manufacturers and Importers of Marble and Granite Monuments
Only the Best of Imported and Canadian Granites Used

AUTHORIZED DEALERS FOR "ROCK OF AGES" GRANITES
CEMETERY ENGRAVING

C. C. STUBBS & CO.
L. D. WELLS Engraver J. L. KINKAID Sales Manager
MORRISBURG, ONT.

HINTS FOR THE HOME

Copper and Brass Vessels

To brighten copper and brass vessels, try using vinegar and salt in the water when washing them.

Improved Flavor

Try adding an onion when cooking beans, waxed or string, and the result will be greatly improved flavor.

Rusty Copper

Rust can be removed from copper by means of liquid ammonia. Polish well afterward with a good copper polish.

Olive Oil

Olive oil will not become rancid if two lumps of sugar are placed in one quart of olive oil as soon as the can is opened.

Nervouse Headache

One can often cure a nervous headache by drinking a cup of hot tea to which a teaspoonful of lemon juice has been added.

Scorches

To remove scorched spots from clothing, boil in milk and turpentine to which soap has been added, and then dry in the sun.

Soap Bubbles

Tough soap bubbles can be blown by using the following liquid: 2 parts of dry castile soap, 30 parts of glycerine, 40 parts of water.

Boiled Water

Boiled water will not have a flat taste if it is poured back and forth from one bottle to another. Or, shake it in a large bottle.

Nickel

To brighten the nickel trimmings of the gas range, wash with warm water in which two tablespoons of kerosene have been stirred.

Harmonizing Colors

When furnishing a room, choose some one thing as a basis for the color scheme, and then have everything harmonize with this color keynote.

Oil

Oil stains can be removed from wash fabrics by rubbing with lard and allowing to stand over night. Then wash in cold water and soap and dry in the sun.

Prevent Scars

When a burn or scald is healing, rub the new skin several times a day with a good sweet oil to prevent scars. Continue this practice until the new skin is soft and flexible.

Cookies

Try mixing the cookie batter that sticks and tears, the day before baking, and place in the refrigerator over night. The batter will not be so difficult to handle the next day.

Fish

To distinguish fresh fish from stale fish, observe the following: The gills should be red, the flesh thick and firm, and the fins should be stiff. Otherwise the fish is not fresh.

Setting Colors

To set blue, pink, green, lavender, red, and purple, soak in alum water, two ounces to the tub. Black, gray, and dark blues should be soaked in strong salt water.

Keeps It Crisp

Be sure to add some cracked ice to the dish when serving celery and olives. This not only makes them more appetizing, but keeps the celery crisp and delicious and the olives pleasantly chilled.

Old Wall Paper

Remove old wall paper by using a heaping teaspoonful of saltpeter to a gallon of hot water and applying freely with a flat brush. Keep the water hot and the paper can be pulled off easily.

Fresh Bread

Do not put fresh bread into the box containing stale bread. The nice fresh taste of the bread will disappear in a short time. Keep the box cleaned out, and there will be no difficulties of this kind.

Coughs

A good home remedy for coughs can be made by taking onions and white sugar and boiling together into a syrup. Give one teaspoonful to the children as often as seems necessary to relieve the coughing.

The Cat

Pet cats can be cleaned by rubbing gently, but thoroughly, with one cup of granulated cornmeal, to which has been added a pinch of fine grape seed. Repeat several times, using the same meal. It will clean the fur and also remove fleas.

Household Glue

A glue that will stick paper or cloth to metal, wood or glass, and leave no stain, can be made by dissolving 1 tablespoonful of ordinary gelatine in 2 to 2 1-2 tablespoonfuls of boiling water. Boil a few minutes and then add a little sugar while still hot.

GOD BLESS OUR OLD VERANDAH

God bless our old verandah,
And may it rest in peace,
It's lying in the woodpile—
It's some good there, at least.

God bless our old verandah,
It stood the family well,
But gee, how I despised it,
I hope it lands in—oh,, well!

God bless our old verandah,
It yielded to my brawn,
Upno the spot where it once stood
We'll build another one.

God bless our old verandah,
I guess it served as stood,
But by the holy Christmas
It makes better kindling wood.

God bless our old verandah,
At last we hacked it down;
Upon the spot where it once stood
We never more will frown.

God bless our old verandah,
It never was too strong,
To make sure it ain't used again
It's sawed in boards, this long.

God bless our old verandah,
'Twas painted just by splotch,
The guy who built the darned thing first
Must really have been scotch.

God bless our old verandah,
It surely was a sight,
And now that I've destroyed it
I'll maybe sleep at night.

God bless our old verandah,
It's had its brighter day,
So let's forget the darned old thing,
What say, my friends, . . . O. K.?

—Anonymous.

TENDERS FOR DRAINAGE WORK TOWNSHIP OF MOUNTAIN

SEALED TENDERS, marked as to contents, will be received by the undersigned Clerk of the Township of Mountain, up to twelve o'clock, noon, on Saturday, the 24th day of May, 1947, for the excavation of the following Drains:

1. "The Riddell Drain" in the Township of Mountain.

The amount of excavation is 5134 cu. yds. Earth excavation, 296 cu. yds. Hard-pan excavation, and 64 cu. yds. Rock excavation.

2. "Barkley-Simzer Drain" in the Township of Mountain.

The amount of excavation is: 5628 cu. yds. Earth excavation, and 150 cu. yds. of Hard-pan excavation.

3. "The Shaver-Harper Drain" in the Township of Mountain.

The amount of excavation is 5053 cu. yds. of Earth.

Bidders must use regular forms for tenders. Each tender must be accompanied by a certified cheque payable to the Treasurer of the Municipality for 5 per cent. of the tender.

Tenders must be for each drain separately, stating price for Earth, Hard-pan and Rock per cubic yard.

All or any bids may be rejected if not satisfactory to the Council of the Municipality.

Plans, Profiles, Specifications and Tender forms for the first two mentioned drains may be seen at the office of W. H. Magwood, O.L.S., Cornwall, Ont., or at the Office of the undersigned Clerk of the Township of Mountain.

Plans, Profiles, Specifications and Tender forms for the last mentioned drain may be seen at the Office of R. F. Mucklestone, O.L.S., 57 King Street East, Brockville, Ont., or at the Office of the undersigned Clerk of the Township.

EDWARD BUSH, Hallville, Ont.
52-1c **Clerk of Mountain Township**

MELVINS

(Last Week's News)

Visitors at the home of Mr. and Mrs. R. Scott during the week were Mr. and Mrs. John Redmond and Earl Desjardin, Mrs. Geo. Coons, Mrs. Arnold Hogaboam and Mr. and Mrs. P. Poole.

Messrs. Alex St. Pierre and Mose Lebrun, of Merrickville, called on Mr. and Mrs. Abraham St. Pierre on Monday.

Mr. and Mrs. Ronald Shaw and Helen spent Mother's Day with her parents, Mr. and Mrs. John Poole, of Harmony.

Mr. Clifford Scott spent Sunday with Mr. Leigh Flegg, of Elma.

Mrs. Wm. Stewart, of Chesterville, was visiting her sons and their families in this settlement last week.

Will life be any more pleasant when automobile salesmen start pestering us to buy new cars?

Help Wanted!

Several good openings are available for smart young men and women from sixteen to thirty years of age for work in bright, modern plant. Good wages while learning. Five day week with no Saturday work. Two weeks' holidays with pay after one year. Apply to

CALDWELL LINEN MILLS LIMITED
IROQUOIS - - - ONTARIO

Selective Service Order No. 596.

NEXT WEEK AT THE
"Picadilly Theatre"
WILLIAMSBURG, ONT.

MONDAY, TUESDAY AND WEDNESDAY



THURSDAY, FRIDAY AND SATURDAY



—Also—

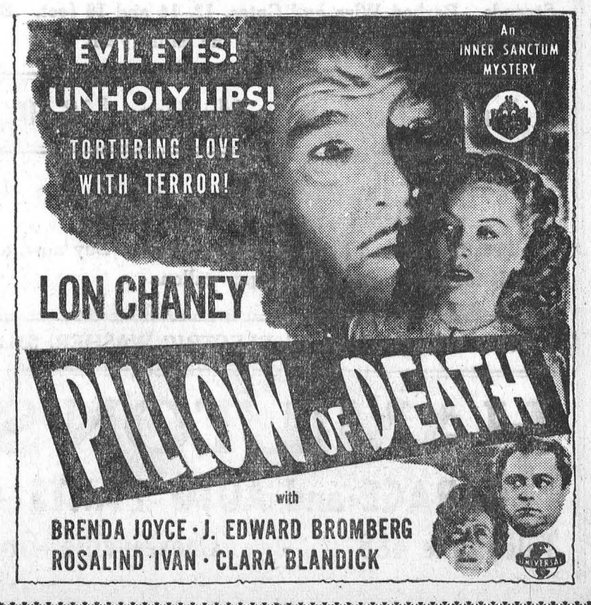

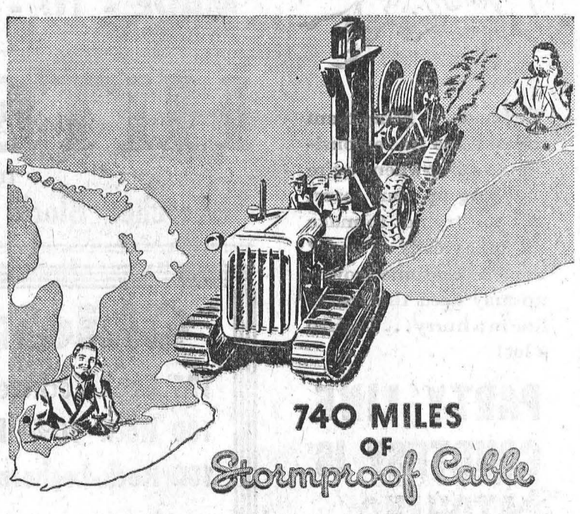

IN LESS than two years, voices will be able to travel over "stormproof" cable (most of it underground) all the way between Quebec City and Windsor, and to many other points.

Completing this project is part of our huge programme to keep up with the increasing flow of Long Distance calls. And not only to make sure that calls go through with the least possible delay, but also to ensure dependable service under all weather conditions.

We are rushing the whole programme—which includes more lines, more switchboards—so that Long Distance will continue to be the best communication service.

THE BELL TELEPHONE COMPANY OF CANADA



FUEL

LET US HAVE YOUR ORDER NOW

We are in a position to supply you with all sizes in the famous Reading Anthracite. We also handle Coke and will have a quantity of good wood later on. Order now and be sure of a fuel supply for next winter.

W. C. MacDONALD

Telephone 298

WINCHESTER - - ONTARIO

WINCHESTER 100 CLUB

(Continued from Page 1)

to be there and talk with the Britisher to really appreciate the high reputation Canada holds in the Mother Country, he said. The people of England fully realize that Canada was giving them things when other countries were selling them things. They appreciate the many gifts Canadians have made, and are still making, more than we can realize.

Referring to food rationing in England, Mr. Richardson said that life in England was very grim. While the rations are sufficient to maintain health, they fall far short of satisfying the average appetite. By using a number of parcels, which were exact duplicates of the size and shape of rationed foods, purchased in English stores, the speaker gave a demonstration of what one person was allowed each week. The entire rations, as parcelled, could be held in one hand. As Mr. Richardson pointed out, the people of Britain had been struggling along on these meagre rations and maintaining health for at least seven years, and it was hard to realize that they had so little in the way of food when we, as Canadians, had so much. He said that he made up his mind when he returned to Canada to encourage individuals to send food to Britain. His first efforts resulted in 75 parcels being sent regularly, and today over 200 parcels of food are being sent to England by individual Canadians. Mr. Richardson supplied the names and addresses of the people to whom parcels could be sent.

Having been present at one home in England when a Canadian Food Parcel arrived, Mr. Richardson said that the deep feeling of appreciation and gratitude that was manifest was something he would long remember. He urged all who had relatives or friends in England not to hesitate or delay in sending them parcels of food, because the food situation in that land was really grim. It is because the people of England had courage enough to stand up to the aggressor nations during the recent war, when other countries gave up, that we in Canada are still permitted to enjoy the blessings of freedom and prosperity. Canada, in common with many other countries, owes Britain a debt of gratitude, and sending them food is one way of expressing that gratitude, said the speaker. We are lucky to be living in Canada, he said, but we cannot rest in comfort when we have so much and others have so little. We are our brothers' keepers, he concluded.

The appreciation of the Club to Mr. Richardson was voiced by Centurian Bob Woods.

Mr. Richardson, who enjoys the reputation of being one of the best after-dinner speakers in Canada, was recommended by Centurian John Delavignette, of the Speakers' Committee. Arrangements for his appearance here were made by Centurian Hart Melvin, local Northern Electric Dealer, and during his visit to Winchester, Mr. Richardson was a guest at the home of Centurian and Mrs. Hart Melvin.

Following the meeting, several of the Centurians obtained names and addresses of people in England from Mr. Richardson and will send food parcels to them. The 100 Club will also send parcels to a couple of addresses obtained from Mr. Richardson.

The stature of a public man is the measure of his ability to rise above personalities.

HIGH SCHOOL CADETS

(Continued from Page 1)

Lindsay, Stores; Cadet Instructors, J. H. Willard and A. Fisher.

The announcer for the Inspection Ceremonies was Miss Vyvienne Acres.

Commencement Exercises

Following the Inspection, Commencement Exercises for the year 1945-46 took place on the School Campus, with Mr. W. J. Cass, K.C., chairman of the High School Board, presiding. During his opening remarks he congratulated the teachers and students on the fine showing the school had made in Cadet work and also on the academic standing it had achieved. He also offered his personal congratulations to the winners of the several scholarships, medals, etc.

With Miss Margit Jorgensen as announcer, the following presentations took place:

Intermediate Certificates, presented by Mr. W. J. L. Boyd, to students for completion of Grade 9 and 10—Melba Barrett, Joyce Biccum, Evelyn Campbell, Marjorie Crummy, Betty Duncan, Barbara Fennell, Marion Guy, Murla Holmes, Mora Lee, Orian McIntosh, Marjorie Nesbitt, June Rowat, Estrel Schwerdfeger, Irene Steele, Christine Stewart, Stella Montroy, Percy Armstrong, Daniel Campbell, Donald Campbell, Glen Carkner, Wm. Crummy, George Hanes, Eigil Jorgensen, Harry Keyes, Robert Keyes, Wm. Lindsay, Allen McIntosh, Robert Morrow, Stanley Robinson, Eric Steele, Pringle Thomas, Sargeant Thomas, Jack Wilson.

Secondary School Graduation Diplomas, presented by Mr. O. V. Stevenson to students for completion of Grades 11 and 12—Vyvienne Acres, Dorothy Armstrong, Norma Armstrong, Helen Campbell, Winnifred Holmes, Mabel Holmes, Anna Marquette, Lois Munro, Joyce Thomas, Ruth Watson, Hugh Stewart, Bill Timmins.

Secondary School Honour Graduation Diplomas, presented by Mr. A. Dukelow to students for completion of Grade 13—Betty Angus, Lois Coons, Ida Hanes, Winnifred Holmes, Lloyd Allison, Kenneth Carkner, Neil Lee, Alex MacGregor, Dean McEwen.

St. John Ambulance Junior First Aid Certificates for girls, presented by Dr. H. S. Gross—Doris Bailey, Leora Boyd, Marion Laporte, Gwen Thomas, Joan Watson.

St. John Ambulance Senior First Aid Certificates for girls, presented by Dr. H. S. Gross—Beverley Biccum, Jean Carruthers, Margit Jorgensen, Audrey Levere, Eileen MacDonald, Betty McIntosh, Sybil Morrow, Winnifred Poole, Agnes Porteous, Marguerite Shane.

Mr. Hy. Bessin's Proficiency Medals for Grade IX—1st, Claire Bailey, 87 per cent. average, Silver; 2nd, Ella Coons, 84 per cent. average, Bronze.

Mr. Hy. Bessin's Proficiency Medals for Grade X—1st, June Rowat, 90 per cent. average, Silver; 2nd, Christine Stewart, 87 per cent. average, Bronze.

Literary Society Proficiency Awards for Grade XI—1st, Joan Watson—all firsts—$10; 2nd, Leora Boyd—5 firsts, 1 second—$5.00.

Literary Society Proficiency Awards for Grade 12—1st, Vyvienne Acres—all firsts—$10; 2nd, Mabel Holmes—5 firsts, 1 second—$5.00.

The Bessin Medals were presented by Mr. R. Lalonde, while the Literary Society Awards were presented by Mr. Hugh Stewart.

High School Proficiency Awards for Grade XIII, presented by Mr. W. J. Cass—1st, Betty Angus, $15.; 2nd, Alex MacGregor, $10.

Athletic Cup for best Senior Athlete, presented by Mr. A. Fisher—Percy Armstrong.

Alumni Cup, for best Lower School Public Speaking, presented by Miss G. White—June Rowat.

McMaster Cup, for best Middle and Upper School Public Speaking, presented by Mr. Hugh McMaster—Ronnie Stevenson.

The Dominion Provincial Student Aid Scholarship for entrance to University, value $400.00, and the Carter Scholarship, value $40.00, were both presented to Alex MacGregor by Mr. W. J. Cass.

Following the Commencement Exercises, afternoon tea was served to the guests, and a social time enjoyed. In the evening, the Susie Annable Memorial Hall in the Public School was the scene of a colorful event when the W. H. S. Literary Society sponsored its Annual Cadet Dance. The hall was beautifully decorated and the gorgeous evening gowns worn by the young ladies added to the splendour of the occasion. There was a good attendance at this dance and excellent music was rendered by Duquette's Orchestra. The lavish decoration scheme and supervision of arrangements for this function were under the direction of Mr. R. Lalonde.

In attendance at the dance and also present for the Inspection Ceremonies were students from Chesterville, Morrisburg, Kemptville, Iroquois and other district High Schools. Fair weather prevailed throughout the day, and the program was one of the finest ever presented on the High School Campus.

To Cadet Major Harry Keyes, his staff of officers and instructors, the Press joins in extending words of praise for their efforts in training a Cadet Corps that the W. H. S. may well feel proud of.

DUNDAS HOG PRODUCERS HOLD ANNUAL MEETING

The annual meeting of the Dundas Hog Producers' Association was held in Winchester on Friday, May 16th. A considerable number of members were present to elect their officers, and to hear a very complete account of the policies and activities of the Hog Producers in Ontario as presented by Mr. Charles McInnis, the Provincial President of the Hog Producers' Association.

Mr. H. W. Graham, Agricultural Representative for Dundas County, outlined the Demonstration Hog Production Policy by which an average cost of producing market hogs may be ascertained. By unanimous choice of those present, Mr. Wm. Graham, of South Mountain, was chosen as co-operator in this demonstration scheme.

Mr. George Pollock, of Berwick, President of Zone 1 of the Ontario Hog Producers' Association, spoke briefly on the need for closer organization of Hog Producers. Mr. Byron Martin, Vice President of the Dundas County Federation of Agriculture, was also called upon for a few words.

Following the various reports, the election of officers for 1947 was carried out, with Mr. H. W. Graham acting as chairman. The results were as follows:—President, Charles McInnis, Iroquois; Vice President, Herbert Gibson, Winchester; Sec'y.-Treasurer, Merrill Allen, Kemptville.

Directors for the various Townships in the County were appointed: Winchester—John Barrett and Herbert Gibson, Winchester; Williamsburg—George Hill and John Casselman, Williamsburg; Matilda—Douglas Hanson, Dixon's Corners, and Orval Seeley, Iroquois; Mountain—Wm. Graham, South Mountain, and Merrill Allen, Kemptville.

POLICE CHIEF QUITS AT CHESTERVILLE

Chesterville's chief of police, Garnet MacLean, last week tendered his resignation to Reeve P. S. Boyd and members of the council. The resignation will become effective on the appointment of a successor. Mr. MacLean has served the municipality for the past 15 years. He was appointed chief constable in July, 1932, upon the death of the late Daniel Craig.

FORMER WINCHESTER BOY EARNS $1500.00 FOR IDEA

The largest initial award ever granted in the history of the Suggestion System of the Eastman Kodak Park, Rochester, New York, was made recently to Archie Jackson, son of Mrs. J. E. Jackson and the late Mr. Jackson, of Winchester. He received a cheque for $1500 to top all suggesters, and next year will receive an additional $900 as 10 per cent. of the amount saved the Company by the use of his suggestion, which makes the Safety Equipment in the Roll Coating Dept. more reliable. Archie joined the Park in 1927 and this is his eighth prize-winning idea since 1935, when he received his first cheque. He also earned two other high awards—$100 in 1943 and $500 in 1945.

BORN

At the Coleman Nursing Home, Kemptville, on Tuesday, May 13th, 1947, to Mr. and Mrs. Lloyd Cameron (nee Glenna Murdock), a daughter, Muriel Jean,—a sister for Louise. Both well.

At the Brockville General Hospital on Friday, May 2nd, 1947, to Mr. and Mrs. Allen McIntosh (nee Olive Baldwin), of Dundela, a daughter—Nancy Elaine.

LOCAL AND GENERAL

Mr. Ralph Baldwin, of Inkerman, underwent an operation at the Civic Hospital, Ottawa, on Sunday, for appendicitis, and is getting along nicely, according to latest reports.

Twins Omitted.

In the list of twins which took part in the Music Festival at the local Public School recently, the names of Glenn and Glenna Lobb, son and daughter of Mr. and Mrs. Fred Lobb, of town, should have been included.

Will Graduate.

Among members of the 1947 class of Kingston General Hospital who will graduate on May 27 are: Misses Frances Mary Ault, Margaret Jean Robertson, Miriam Elaine Wallace, of Morrisburg; Mary Elizabeth Dingwall, Cornwall; Edna Luella Larocque, Winchester, and Marion Edith Martin, Mille Roches.

Mother and Daughter Banquet.

The Goforth Helpers' Group of the St. Paul's Presbyterian Church, held a mother and daughter banquet in Hotel Winchester on Wednesday evening of last week, sponsored by the Women's Missionary Society of the Presbyterian Church.

The guest speaker was Mrs. R. D. Ledgerwood. A duet was rendered by Mrs. Hugh Wilson and Mrs. Chas. Cross. Miss Clara Irving presided at the piano, for the singing. The guest speaker was thanked by Miss Ruth Watson, while appreciation to the W. M. S. was voiced by Miss Betty Anderson.

Newlyweds Honoured.

Mr. and Mrs. Charles Patterson were the guests of honor at a reception held last Wednesday night at the home of the bride's parents, Mr. and Mrs. Roy Docksteader. It was attended by about 75 friends and neighbours. The newlyweds were presented with a purse of money by Mrs. George Cinnamon, and an address was read by Mr. Benson George. The address was replied to by Mr. Patterson. A bridesbook, which was designed by Mrs. Benson George and Mrs. George Cinnamon, was also presented.

CEMETERY MEETING

The Annual Business Meeting of Springhill Cemetery will be held in the Springhill School House on Monday evening, May 26th, at 8 o'clock. All plot owners invited to attend.

1c Alex J. Campbell, Secretary.

DISTRICT MINISTERS DISCUSS JUVENILE DELINQUENCY

The Ministers of Winchester and District met on Friday, May 16th, at St. Paul's Presbyterian Church, Winchester. It was unanimously agreed that Rev. Wallace MacKinnon be elected as Chairman of the Ministerial Group, and Rev. Edgar Ferns as Secretary-Treasurer. There was a representative group of ministers present at the inaugural meeting.

The Rev. C. Younger Lewis, minister of the Presbyterian Church, Vernon, led in presenting the subject: "Juvenile Delinquency." The following statements are just a few of his very timely message:

Although many blamed the war as responsible for so many delinquents, the truth was, too many parents allowed the schools to assume their parental authority.

Ninety per cent. of criminal delinquents are only sixteen years of age.

Twenty years ago sixty per cent. came from the so-called slum areas. Today, sixty per cent. are found among the better class.

In Canada, forty-five per cent. of delinquents belong to parents who profess to be members of some church.

A brief period for discussion of the subject followed, in which some of the ministers present took part.

As Dr. MacLean, Moderator of the Presbyterian Assembly in Canada, was present to address the ministers, the subject of "Delinquency" was laid over until the June meeting. Dr. MacLean's very timely message was heard, and on behalf of the ministers, the Rev. Wallace MacKinnon expressed their appreciation.

We trust that all ministers will find it possible to unite with us, and that together the question of Delinquency and other conditions will be met by a united effort.—Contributed.

WINCHESTER WINS EXHIBITION SOFTBALL GAME

Harvey McIntosh's local Royals defeated the Ottawa Dairy Softball Team 29-5 in an exhibition contest, played on the Public School Diamond last Thursday night. It was the first game of the season for each team. Bob Ramsbottom was the local star, circling the bases six times to register as many runs.

The line-ups were:

Ottawa Dairy—M. Rothwell, R. Thomas, R. Mason, A. Gordon, L. Rothwell, D. Proulx, L. McCauley, M. Barclay and J. Rainey.

Royals—D. Kenney, G. McLean, G. Gibbons, R. Workman, H. Stewart, B. Crummy, C. Morgan, H. McIntosh, R. Ramsbottom, G. Helmer.

Umpires—Lloyd Kenney, Winchester, and Brice James, of Ottawa.

NOTICE!

The Osgoode Baptist Church (Vernon) hereby gives public notice that on June 8th, 1947, at twelve o'clock, noon, the church will proceed to select three members to act as Trustees of the Church Property.

P. J. Robertson, Church Clerk.
52-1c

Wool Growers' Organization

WOOL

SHIP COLLECT TO

Our Registered Warehouse No. 10
CARLETON PLACE, ONTARIO

Careful Weighing
Reliable Grading

Obtain sacks and twine from
GEO A. HAY, Marvelville
G. D. CRERAR, No. 3 Metcalfe
BASIL JOHNSTON, Navan
W. E. BURTON, Vars
or direct from
CANADIAN CO-OPERATIVE WOOL GROWERS LIMITED
217 Bay Street, Toronto, Canada

Plumbers, Tinsmiths
Furnace Service

In Stock
RUBBER TIRED LAWN MOWERS
PRESSURE COOKERS
PYREX SETS, Etc.
MILK PAILS, CANS, Etc.

Agents For
WOODS' ELECTRICAL FARM EQUIPMENT

J. Fader & Son
Telephone 60
WINCHESTER - ONT.

THE 1947
Special Allowance of
SUGAR
FOR CANNING
will be
10 LBS. PER PERSON

As in previous years this special allowance of sugar for canning will be in addition to the regular sugar ration. It will be made available in two amounts of 5 pounds each.

THESE ARE THE COUPONS TO PROVIDE THE EXTRA SUGAR

VALID MAY 15th	VALID JULY 17th
Coupons Y1, Y2, Y3, Y4, Y5.	Coupons Y6, Y7, Y8, Y9, Y10

Coupons may be used as desired after their respective validity dates, and will remain valid until at least December 31st, 1947.

Each coupon is good for the purchase of 1 pound of sugar.

The world sugar situation has been improving and has made possible the recent increases in the Canadian allowance. World supplies, however, are still inadequate to meet demand, requiring continued rationing.

THE WARTIME PRICES AND TRADE BOARD

J. I. CASE
FARM IMPLEMENTS and REPAIR PARTS

We still have on hand—One 3-section Drag Springtooth; one 12-inch Three-furrow Tractor Plow with Oil Bath Power Lift. A shipment of Hay Carriers, Hay Forks and Pulleys has arrived. We can supply Milking Machines, Pressure Systems, Barn and Stable Equipment and Supplies.

C. R. SWERDFEGER
GENERAL SUPPLY Phone 545 MOREWOOD, ONT.

Arthur A. Crawley & Co.
Chartered Accountants
OTTAWA - MONTREAL - BROCKVILLE - TORONTO
SUDBURY - NORTH BAY - SAULT STE. MARIE
Ottawa Address—119 Blackburn Bldg.

Fence Wire and Gates

We have just received a carload of Frost Fence, 7 or 8 Strands. Barbed Wire and Gates, 12, 14 and 16 feet. Buy early, as this is our allotment for the entire year.

Rubber-tired Lawn Mowers $18.50

Order Prestone Now

Prestone again will be in limited supply. Buy now, and have it for next Winter. $3.75 per gallon.

1 USED WESTINGHOUSE ELECTRIC WASHER, $95.00.

HAMILTON'S
GARAGE and AUTO PARTS
Telephone 488 - Chesterville, Ont.

The Captains on the job!



We know . . . being team captain has its responsibilities. But when you're rounding up your team, will you try *not* to make too many calls at once? Remember—some grown-up may need that party line in a hurry . . . Thanks a lot!

PARTY LINE COURTESY IS CATCHING...

Putting it into practice on every call you make is your best guarantee that others will do the same for you.

1. Keep calls brief.
2. Space your calls.
3. Give right-of-way to urgent calls.

THE BELL TELEPHONE COMPANY OF CANADA

Week-End Specials...
Thursday, Friday & Saturday

20% Discount
On All Ladies' Suits and Coats

We have in Stock a few Maternity Dresses.

Men's Rain Coats, Sport Shirts, Belts, Garters, Suspenders, etc.
MADE - TO - MEASURE CLOTHING

HITSMANS
TELEPHONE 250.
McKercher Block - Winchester, Ont.

Chick Specials

175 Rock Cockerels hatched April 23rd.
100 Rock 90% Pullets, hatched April 30th.
100 Rock-Leghorn Cross Bred 90% Pullets, Hatched April 30th.
600 Rock Male & Female, hatched May 7th.
425 Rock 90% Pullets, hatched May 7th.
125 Rock-Leghorn Cross Bred 90% Pullets, Hatched May 7th.

These chicks are all in our electric brooders and are all healthy, vigorous stock.

DAY OLDS

Day old chicks in White Leghorns, Barred Rocks and Rock-Leghorn Cross are available for May and June.

D. L. BERRY & SONS
BERRYHOLM POULTRY FARM
SOUTH MOUNTAIN - - ONTARIO

The LIGHTHOUSE, Osgoode

Opens on SATURDAY, MAY 24th

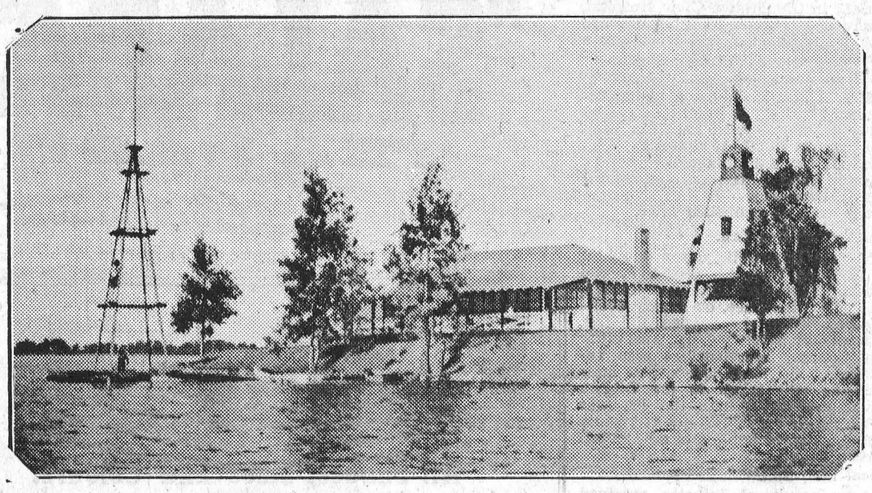

Dancing Every Saturday Evening. Admission: Gents 75c, Ladies 25c.

KARS NEWS

(Last Week's News)

It was announced over the week-end that Rev. F. A. Cooke has been appointed rector of the parish of Manotick, which includes Kars and Osgoode. Mr. Cooke succeeds Rev. MacMorrine, who has been transferred to Wales. Mr. Cooke is at present rector of Navan, having come there from the West four years ago. Mr. Cooke is married and has two young daughters. He will take over his duties the end of the month.

Play Presented

A comedy, "Billy's Goat," sponsored by St. John's Anglican Church, Kars, was presented in the W. I. Hall by the A. Y. P. A., Manotick, on Wednesday evening last. Rev. L. MacMorrine was chairman. The play was directed by Mrs. Wilfred Carter, and the cast was as follows: Irene Stanley, Marion Nixon, Joan Nixon, Colleen Carter, Isobel Vaughan, Hector Reid, Howard Cameron, Orville Acres and Stanley Watson.

Newlyweds Honoured

On Friday evening last, Mr. and Mrs. Cecil Barrows who were recently married, were honoured by their neighbours of the Lower River Road when they met at their home and presented them with several useful and beautiful gifts, among them being a lace bed spread, large roast pan, dish pan and bath towels. Mrs. Roy Chambers made the presentation, and Mr. Barrows expressed the thanks of Mrs. Barrows and himself. A social time followed and a lunch was served.

Kars Women's Institute

Two interesting papers were given on the motto for the month: "Equal rights to all and special privileges to none," by Mrs. Harry Saunders and Mrs. Roy Chambers, at the May meeting of the Kars Women's Institute, held at the home of Mrs. Howard Dillon on Thursday evening last. A recitation was given by Mrs. Clifford Todd.

The roll call was answered by an exchange of seeds, bulbs and house plant slips.

Ten dollars was donated to the fund for the blind and a decision was made to have a canvass of the district made for the fund. A motion was approved to accept the offer of the school board for the use of the school auditorium for one year.

Delegates were appointed to attend the 50th anniversary to be held at Guelph.

Mrs. Howard Dillon, president, and her husband, host and hostess for the meeting, were given a presentation in recognition of their 30th wedding anniversary.

TEN COMMANDMENTS FOR GIVING

THOU shalt remember that churches cannot operate without money to meet expenses.

THOU shalt pledge thy share to meet regularly the financial needs of the church.

THOU shalt make contributions which match thine income and expenditures.

THOU shalt not permit secrecy of pledges to cloak inadequate gifts. God knows your ability.

THOU shalt not value total gifts so much as the sacrifice involved.

THOU shalt not offer worn-out alibis for ungenerous or unpaid obligations.

THOU shalt not speak of church giving as charity, but as a great investment.

THOU shalt not put the things of Christ into the last place.

THOU shalt remember that all of us would be pagans but for Christ and the Church.

THOU shalt remember that the church budget should be pre-pledged.

—A. F. McGarrah.

A New York woman having left a small fortune to her cat and dog, there will doubtless be that kind of a fight over the will.

Women's Institute District Annual

The annual meeting of the Dundas District Women's Institutes was held in the United Church at Williamsburg on Thursday, May 15, with approximately 125 members present from the eight branches—Morewood, Chesterville, Winchester, Williamsburg, Morrisburg, Iroquois, Matilda and South Mountain. Among those present were Miss Grace Hamilton, Women's Institute Branch, Department of Agriculture, Toronto; Mrs. L. McEwen, provincial board director, of Russell; Miss Ruth Rorke, of the Kemptville Agricultural School, and Miss M. MacDonell, Junior club leader, of Toronto.

The meeting opened at 10 a.m., with the Institute Ode, followed by the Mary Stuart Collect in unison. The meeting was in charge of Mrs. Wm. Brew, district president, assisted by the district secretary, Mrs. Arthur McInnis, both of Iroquois.

The roll call was followed by the minutes of the last annual meeting, and the executive meeting.

The secretary-treasurer's report showed a successful year. Mrs. Lottie Merkley, of Iroquois, gave the auditors' report .

Reports of the standing committees were given and a discussion followed, with Miss Hamilton as leader.

Vocal numbers were given by eight Public School girls of Williamsburg, accompanied by the school music teacher, Miss MacDonald, of Winchester.

Mrs. Douglas Hanson, of Matilda, Mrs. John Moffatt, of Winchester, and Mrs. W. Farrell, of South Mountain, were appointed a courtesy committee.

Afternoon Session

The afternoon session opened with "O Canada," followed by an address of welcome by Rev. Mr. Innes, pastor of the Lutheran Church, Williamsburg. Mr. Innes spoke of the Institute motto, "For Home and Country."

The reply to the address was given by Mrs. A. Dillabough, of Morewood.

Miss Ruth Rorke, of the Kemptville Agricultural School, gave a brief address on Home Economics and the classes held at the school on Health Education and Home Nursing.

A vocal solo by Mrs. Innes was greatly enjoyed. Mrs. Mayfred Merkley acted as accompanist.

Miss M. MacDonnell, who is in charge of girls' work, spoke on the work of the club, which is open to girls from 12 to 26 years of age. The classes taken are nutrition, clothing, hospitality and gardening.

Mrs. L. McEwen, provincial board director, gave an excellent report and spoke on the 50th anniversary of the founding of the Women's Institute, which will be held in Guelph in June.

Election of Officers

Mrs. J. V. Fetterly, of Morewood, presented the slate of officers and Mrs. McEwen took charge of the election of officers with the following result: Hon. president, Mrs. Wm. Brew, Iroquois; president, Miss Jane Dillon, Morrisburg; 1st vice, Mrs. Donald Hess, Williamsburg; 2nd vice, Mrs. Neil Hutt, Winchester; 3rd vice, Mrs. Geo. Merkley, Chesterville; secretary-treas., Mrs. Arthur McInnis, Iroquois; Federated representative, Mrs. Roy Graham, South Mountain; alternate, Mrs. Eric Casselman, Chesterville.

Standing committees — Agriculture and Canadian Industries, Mrs. L. H. Doering, Chesterville; Home Economics, Mrs. Fred Broder, Morrisburg; Historical Research, Mrs. S. Mattice, Morewood; Citizenship, Mrs. (Rev.) Innes, Williamsburg; Social Welfare, Mrs. Floyd Armstrong, Winchester; Publicity, Mrs. H. Barry, South Mountain.

Nominating Committtee, 1947-48—Morrisburg, Mrs. Fred Broder; Iroquois, Mrs. Wm. Brew; Matilda, Mrs. A. O. Irvine; South Mountain, Mrs. D. L. Berry; Winchester, Mrs. J. Moffat; Chesterville, Mrs. Eric Casselman; Williamsburg, Mrs. Ora McIntosh; Morewood, Mrs. J. V. Fetterly.

District delegate to the Area Convention at Ottawa, Mrs. Arthur McInnis, Iroquois; delegate to the 50th anniversary at Guelph, Mrs. Wm. Brew; alternate, Miss Jane Dillon, Morrisburg.

Co-operative Program

Miss Hamilton had charge of the co-operative program. "Personality and Dress' was the choice of the branches and will be held in early fall at Winchester and Williamsburg.

A district rally will be held at Morrisburg in October.

A demonstration on needlecraft and flowers was given by Mrs. J. V. Fetterly and Mrs. Shepherd, of Morewood.

The next annual meeting will be held at Iroquois.

Following a report from the courtesy committee, the meeting closed with the National Anthem.

A delicious lunch was served by the Williamsburg branch. A vote of thanks was tendered by Miss Dillon.

An Englishwoman listed 17 reasons why she had failed to get her driving license—but the magistrate needed only one reason to impose a fine.

Telephone No. 21, The Winchester Press, when you need printing.



Here are beautiful NYLONS to Fit-All legs of course they're by KAYSER

They're knitted in five proportions to give comfortable *width* and *stretch* at ALL points . . . top, calf, ankle, and instep . . . not just *length* alone! There's a stocking in the "Fit-All" Family just right for *You* . . . to give you smooth, sleek comfort.

Yes, the patented pucker under the foot stretches out when the stocking is on . . . guaranteed to give a *smoother* fit over the ankle, under the heel, at the back . . . helps hold seams straight.

1. STYLON DEBS . . . for the short, small woman, slender legs and thighs. Sizes 8½-9½.
2. STYLON MIDS . . . for average height with average size legs. For short women with larger legs . . . for tall women with slender legs. 8½-11.
3. STYLON LONGS . . . for the really tall woman, or average height with sturdy legs. 9½-11.
4. "FIT-ALL-TOP" MIDS . . . for the average size woman who wants extra stretch above the knee. 8½-11.
5. "FIT-ALL-TOP" LONGS . . . take care of the tall woman with large thighs. 9½-11.

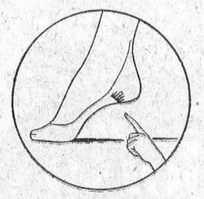

AND . . . THIS IS THE FAMOUS KAYSER "FIT-ALL HEEL"!

KAYSER

Sold at JO-ANNE SHOPPE, Winchester, Ont.

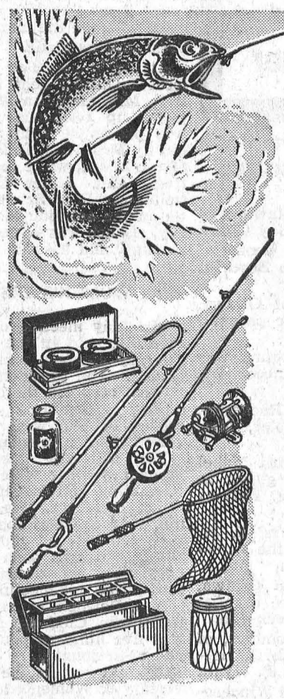

Fishing Tackle

AT LAST—Good supplies of choice tackle by "World Famous" makers . . . priced low

The latest in "American" and Domestic Fishing Tackle—at prices you like to pay.

RODS

Bristol (American) Telescopic and Casting Rods	3.99 to 10.35
Whitehall Casting Rods	4.95 to 6.95
"One-Piece" Casting Rods	1.29 to 3.95
Trolling Rod and Reel Combination	5.95
Fly Rod (American) split cane	20.95

REELS

Shakespeare Casting Reels	8.95, 12.95, 14.95
"American" Casting Reels	2.49 to 7.45
Trolling Reels	2.49 to 5.25
Trout Reels	98c to 5.65
Mosquito Precision Fly Reel	10.95

LINES

Pure Silk Casting	50 yd., 18 lb. test 2.89
Nylon Casting Line, 50 yd., 20 lb. 1.89; 25 lb. 2.19	
Linen Rod Line	50 yd., 30 lb. test 89c
Trolling Lines; Linen, 84 ft.	75c, 98c
Cotton, 84 ft.	21c, 30c
Copper or Monel, 300 ft.	95c to 1.79

Save Safely! THE BIGGEST ASSORTMENT IN YEARS

PLUGS — LURES — SPOONS

Heddon River Runt and Vamp	1.35
Heddon Crazy Crawler	1.50
Clark's "Water Scout"	98c
Helin "Flatfish"	1.10, 1.39, 1.59
Pikie Minnow	1.10
Paul Bunyan "Transparent Dodger"	1.29
Weedless Casting Spoons	79c to 1.35
Canoe Spoons	85c
June Bug Spinners	2 for 25c
Williams Wobbler	75c, 85c, 1.09
Christian's Swamp Worm	95c, 1.10
Famous "Trigger" Fish	1.75

For the Fly Rod Specialist

Soft Rubber Insects	each 22c
Snelled Trout and Bass Flies	each 15c
Spinning Trout and Bass Flies	each 32c
Fly Rod "Weezel" Lure	69c
Fly Rod "Flatfish"	1.10
Bunyan's "Baby Shiner"	85c
ENGLISH GUT HOOKS	6 for 29c

TACKLE BOXES 2.89, 3.49
Minnow Traps 2.95
Landing Nets 3.29, 4.69





Give Your Car 1947 Headlamp Efficiency with Moto-Master

SEALED BEAM HEADLIGHT CONVERSION KIT

- Easily and quickly installed
- Drive in safety and comfort under daylight conditions
- Available for most cars

No longer need you drive blindly or submit meekly to the other fellow's glaring headlights. Decide now to equip your car with this modern lighting system. It's so efficient . . . so easily installed . . . safer too.

6.95 For All Round Lamps
10.98 For All Special Shapes

OILERS



For Every Purpose

Squirt type, steel, 12-oz. capacity .15
Squirt type, brass, 6-oz. capacity .29
TRIGGER PRESSURE OILER. Solid brass, positive acting pump that permits a stream or a drop . . . 1.65
FLEXIBLE SPOUT OILER, to lubricate those hard-to-reach places .65
PRESSURE OILER. Extra large capacity, 9" spout. Positive pump action 2.98

NOVELTY KEY RINGS AND CHAINS

2-DICE KEY CHAIN .24
DONKEY, SCOTTY or ANCHOR CHAIN .14
NOVELTY KEY RING .14

Heater Switches (Limited Stock) 35c-69c

HORNS

- Powerful
- Tuneful
- Penetrating

7.60 Per Pair with Relay

Here's value in one of the hardest-to-get items of the year. Come early!

MOTO-MASTER ZERO OIL

Assures
- Quick Starts
- Better Lubrication
- Full protection in Zero weather.



Per Quart 29c
Gallon 1.14

AUTO AERIALS

New Streamline 1947 Models



- Bright Chrome
- Rustproof
- Rattleproof
- Shielded Lead-ins.

3.09 to 4.95

AUTO RADIO NOISE SUPPRESSORS

Generator Condenser	.19
Distributor Suppressor	.18
Spark Plug Suppressor	.10

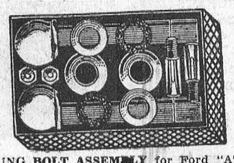

ING BOLT ASSEMBLY for Ford "A" complete kit to replace all worn parts including genuine Timkin bearings 3.69

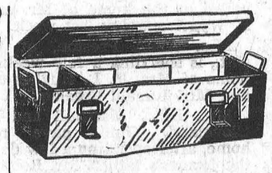

TOOL AND UTILITY BOXES

A1436 — Steel. A heavily constructed steel chest of extra large capacity (28½ x 8½ x 8½), suitable for many purposes. In addition to their use as mechanics' tool boxes, farmers, truckers and home-shop operators will find them very useful for storage of larger items of maintenance, etc. Fitted with one separator and painted khaki green (army surplus—slightly used). 1.19

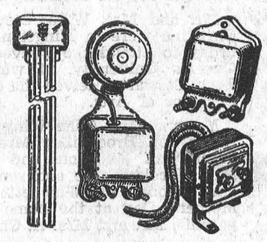

Door Bells, Chimes, Etc.

DOOR BELLS	.54
DOOR BUZZERS	.51
BELL and BUZZER combination	.98
TRANSFORMERS—25-cycle	1.65
60-cycle	.89

TUBULAR TWIN DOOR CHIMES. Operate on standard transformer or batteries. Length 11". Pleasing musical double chime for front door and single for back door 9.95

MUSICAL DOOR CHIMES. Outstanding values in modern equipment of pleasing design and tone. Single 2.39 Double 3.95

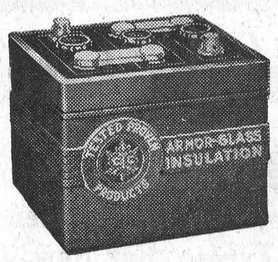



Batteries

13 Plate, Heavy Duty	$ 7.95
15 Plate, 120 Amps.	$ 9.70
15 Plate, 135 Amps.	$13.70
17 Plate, Super-Service	$12.95

90c Allowance for your Old Battery regardless of condition.

Our Garage and Store are Closed on Tuesday & Thursday Nights Each Week.

CTC CANADIAN TIRE CORP'N ASSOCIATE STORE
The SIGN of SERVICE
WILLIAMSBURG, ONT.
Phone 605R12 W. P. Henophy



TIRE RELINERS

A limited stock of most passenger sizes to help out in the present tire shortage. Each 1.65
Popular truck size up to 7.00 2.25

Quick-Lift BUMPER JACK
- Safe
- Fast
- Easy to Use

2.35 Single Screw Type 1.49



Hydraulic Axle JACKS
3-Ton 10.85
5-Ton 13.95



SCISSORS JACKS

The most popular jack on the market today. Will fit under the lowest axles (4" raising to 16"). Long folding handle . . . easy to stow . . . avoids "crawling under" when placing jack. Extra large, non-skid forged base and saddle. Capacity 4,000 lbs. 5.85

Quick on and off Tire Chains



Limited Quantity 65c Each

Hot Water Heater Hose



16c Per Foot

SPECIALS FOR

FRIDAY & SATURDAY

Shortening 30c lb. Lard 28c lb.

Sherriff's Pudding Powders 10c Pkg.

LYONS COFFEE ½ lb. 23c, lb. 45c

Cooked Ham 79c lb.

REYNOLD'S MEAT MARKET, Phone 85, Winchester

WE DELIVER GROCERIES



For Prompt, Efficient Grocery Service, give us a call. Our Stock is always Fresh.

McKERCHER BROS.

Telephone 86 - - Prompt Delivery

Keyes' CASH Store

TENNIS FOOTWEAR

Full line for Children, Men and Women just received. All Types. Buy Now.

English Curtain Material

White and Ecru Shades, 69c and 79c yd.

Green Mosquito Netting - - 17c yd.

Men's Quality Work Shirts - $1.39 up

Wabasso Print and Broadcloth

Ammunition .22, 30-30, 44-40, Now In

Men's Shirts and Shorts - $1.00 each

Garden Seeds, Dutch Onion Sets Tomato Plants

Bowl Sets

3 Earthenware Bowls in Set for $1.69

FISHING TACKLE

Reels, Rods, Hooks, Lines, Sinkers, etc.

Neilson's Chocolate Bars 8c

Full Line of PAINT 79c qt.

J. H. KEYES

Telephone 16 - - Winchester, Ont.

SOCIAL AND PERSONAL

Mrs. J. V. Martin, of Ottawa, was a week-end guest of Mrs. Jay Quart.

Mr. Ed. Boyd spent the week-end with his sister, Miss Edrie Boyd, at Toronto.

Miss Florence Wyatt, of Ottawa, spent the week-end at her parental home here.

Mrs. M. Ault, of Morrisburg, was a week-end guest of her niece, Mrs. Faye Scott.

Mrs. Ross Jackson, of Rochester, N. Y., is visiting her sister, Mrs. Emma Gordon.

Mrs. I. N. Erratt and Mrs. Mabel Martin, of Ottawa, were guests at the home of Mr. and Mrs. Herbert Robinson recently.

Mrs. J. W. Ault and Mrs. T. W. Lane, of Aultsville, spent the week-end in Toronto and Guelph.

Mrs. Ogal D. Empey, of Ottawa, was the guest at the home of Miss Mary A. Empey for the week-end.

Mr. and Mrs. Robert Pombert, of Ottawa, spent Sunday with the latter's parents, Mr. and Mrs. P. Wyatt.

Mrs. William Hitsman, of Winchester Station, left for Saskatchewan on Saturday to visit her mother, who is ill.

Mrs. Trevor Cuiquendahl, formerly Dr. Muriel Netterly, of Ithica, N. Y., spent a day last week with her aunt, Mrs. Jay Nesbitt.

Mrs. I. N. Erratt, of Ottawa, returned home on Monday, after spending the past few days with friends in Winchester and vicinity.

Mrs. Sandy Cameron and Mrs. John A. Urquhart, of Maxville, called at the home of Mr. and Mrs. P. Wyatt one day last week.

Mrs. Allan Preston, of London, Ont., is spending a few weeks at the home of Mrs. H. L. Hughes and Mr. and Mrs. Ronald Freeland.

Mrs. Ethel Marshall and son, of Cleveland, Ohio, have returned home, after spending a few days with the former's father, Mr. Robert Rennick, and sisters, here.

Mrs. Ronald Freeland spent a few days with her brother, Mr. Delong Preston, and family, at Merrickville, while Mrs. Preston was a patient in the Smiths Falls Hospital.

Mr. S. G. Ault, B.S.A., with Mrs. Ault and daughter, Jane, have taken up residence in McDonald's apartment, and Sam will be Assistant Manager of Ault Creamery Co.

Mr. and Mrs. W. J. Stewart and Christine were in Kingston on Saturday to attend the Convocation of Queen's University, at which Miss Betty Stewart received the degree of Bachelor of Arts.

Mr. and Mrs. Allan Wing and son, Roger, of Brockville; Mrs. Esther Presley, of Kingston, and Mr. and Mrs. Harold Keyes and sons, Harry and Bobby, of Winchester, spent Mother's Day at the home of their parents, Mr. and Mrs. A. Christie.

Morgan's

Men's & Boys' Shop

FEATURING MOSTLY BRANDED LINES

We have on hand 3 Men's Suits in Tweeds, by Cambridge, sizes 37, 38 and 40. Prices, $30.00 and $38.00.

A nice assortment of Top Coats at $28.00, $30.00 and $33.00, in Grey, Brown and Blue.

We have just 2 Boys' Suits left, sizes 29 and 32, with 2 pairs of longs, at $18.50.

A few Raincoats left.

Just received some Sport Coats, by Du-Val. These are Devonshire Clothes. Come in and see them.

Shorts, both Jockey and Broadcloth, also Shirts, in small, medium and large. This is the best quality we can buy. See them and compare.

Broadcloth Pyjamas, by Forsyth, sizes 38, 40 and 42, at $3.50.

We have a nice line of Scampers and Moccasins. Scampers for Boys at $1.95 and $3.95. Men's, $4.85. Moccasins for Boys, $2.75; Men's, $3.25. We invite inspection on these. Also Running Shoes for men and boys.

Linen Hankies, by Forsyth, at 25c and 50c.

We welcome you at all times to our Store.

E. A. MORGAN

Drug Store Block, Winchester, Ont.

LOCAL AND GENERAL

Returns From Hospital.

Mr. James Crawford, local barber, who for the past several weeks has been taking treatments at the Ottawa Civic Hospital, has returned to his home here, where he is convalescing.

Will Celebrate 50th Anniversary.

Mr. and Mrs. J. H. Hewitt will celebrate their 50th Wedding Anniversary on Monday, June 2nd, and will be at home to their friends and neighbours during the afternoon and evening, at their home at Mountain.

Will Be Anniversary Speaker.

Rev. R. B. Lennox, M.A., B Th., Professor of Old Testament Literature at the Presbyterian College, Montreal, will be the special speaker at the Anniversary Services to be held in St. Paul's Presbyterian Church on Sunday, June 1st.

Passed Bad Cheque.

A man who gave his name as "Mitchell" gave a cheque for $45 for the purchase of a watch at Bustard's jewellery store at Kemptville. When presented at the Bank of Nova Scotia, it was found that there was no account there. Efforts are now being made to trace the man.

Presentations Made.

At the last regular meeting of the local L.O.B.A., held in the Orange Hall, Mrs. Meredith McVey, who has taken up residence in Kemptville, was presented with a dainty lapel pin by Mrs. W. J. L. Boyd, on behalf of the Lodge, while the Worthy Mistress, Mrs. James Crawford, presented Mr. E. M. Shaver with a necktie on the occasion of his 79th birthday. Lunch was served following the meeting, and a social time enjoyed.

WOMEN'S INSTITUTE

The May meeting of the Women's Institute, held in the Town Hall on Tuesday evening, was very well attended. The president, Mrs. George Wilson, occupied the chair, and after a few preliminary remarks, proceeded to deal with the many and varied items of business.

The roll call was answered by gardening hints which proved both interesting and instructive.

The secretary, Mrs. William Lannin, read a list of short courses, one of which may be chosen by the Institute. It was such an interesting list that no decision could be reached at this meeting.

Mrs. Bowden, convenor of the Aid to Britain Clothing Drive, reported that five hundred pounds of clothing had been donated.

As this year is the Golden Anniversary of Women's Institutes in Ontario, two members of our Institute, Mrs. William Lannin and Mrs. Floyd Armstrong, were chosen as delegates to attend the Anniversary, held in Guelph in June.

After the business meeting, Mrs. W. Rowat took charge of the programme. She called on Miss Annie Walker for a piano solo. She delighted the audience with Beethoven's Sonata Pathetique.

Mrs. Rowat, who was a delegate to the District Women's Institute meeting, held in Williamsburg on May 15th, gave a very interesting and comprehensive report of the meeting. She described the various activities of most of the Institutes in the county such as Garden Clubs, conducting Rest Rooms, Health and Agricultural Classes, etc.

Those of the Society who were unable to attend this District meeting felt grateful to Mrs. Rowat for her excellent report. She also reported that our Institute might have a visit from Mrs. Hess, of Bristol, England, a leader of Women's Institutes there.

Then followed a very amusing item of the programme. Each member had been told to bring an old-fashioned hat in a bag. At the meeting they were requested to form a circle, pass their hat bag to the lady on their right. The lights were then turned off, hats were donned, then on came the lights. Much laughter followed.

The ladies were then requested by the judges to march around the Hall to music played by Mrs. R. Woods, A.T.C.M. The judges decided that the models worn by Mrs. Crummy and Miss Mary Empey caused the most amusement.

A very dainty lunch was served by the executive committee, and a hearty vote of thanks was tendered by Mrs. George McIntosh for a delightful evening's programme. The meeting closed with the National Anthem.

Mrs. Thos. Edgerton was pianist for the evening.

LOCAL AND GENERAL

Patient In Hospital.

Miss Ethel Leslie, local manager of the Bell Telephone Exchange, is a patient in the Ottawa Civic Hospital, where she is undergoing treatments. Her many friends will wish her a speedy and complete recovery.

Died At Inkerman.

Mrs. Albert Bowman, a highly respected resident, of Inkerman, passed away on Monday, in her 76th year. The funeral was held yesterday, with service in the Inkerman United Church, and interment at Maple Ridge Cemetery. A full obituary notice will be published later.

Child Fractures Leg.

Valerie Beardsall, young daughter of Mr. and Mrs. Al. Beardsall, had the misfortune to fracture her left leg, just below the knee, on Friday evening last, when she tripped and fell, at her home, while playing with other youngsters. The fracture was reduced by Dr. H. S. Gross, and later the girl was taken to the Ottawa Civic Hospital, where the leg was X-rayed. At present she is resting comfortably at her home on Church Street.

Local Men Suffer Injuries.

As a result of injuries received during the past week, two local men are laid up. Mr. Herman Strader, Service Manager at Hutchinson's Garage, was badly burned about the face and head when he attempted to extinguish a fire that had ignited a pan of gasoline; while Mr. Clark Curtis, of the Hydro staff, is nursing a sore hand, which was injured when it was gashed with a cant hook. The wound required eight stitches. While the injuries in each case were painful, neither are of a serious nature.

SOCIAL AND PERSONAL

Mr. and Mrs. Walter Moffat will spend this week-end with friends in Toronto and Hamilton.

Mrs. Earl Morgan attended the funeral of her sister, Mrs. Clarence Campbell, of Schumacher, Ont., on Monday.

Mrs. Annie Summers has returned home, after sepnding six weeks visiting members of her family at Sundridge and Toronto.

Mr. and Mrs. Ernest Kellogg and son, Allan, of Cornwall, spent the week-end with Mr. and Mrs. Carl Rice and other friends in town.

Miss Mabel Cass, of Belleville, and Miss Dora Christie, of Montreal, attended the funeral of the late Mr. H. B. Fetterly, held here last week.

Mr. John Corry, of Inkerman, accompanied by his daughter, Mrs. Fred Deeks, of town, are visiting with relatives in the United States.

Mr. Mackenzie Christie, of Calgary, accompanied by his two daughters, Mrs. Woodside, of Calgary, and Mrs. Ramsay and little son, of Ottawa, called on a number of friends and relatives on Thursday.

BARKLEY'S HAIRSTYLING



Permanents, $4.50 and up.

Mrs. W. C. Barkley,

39tfc. Phone 142, Winchester

MacPherson & Summers

Come in and See the

REVCO HOME FREEZER

Now On Display

THURSDAY, FRIDAY and SATURDAY

SPECIALS

HABITANT PEA SOUP, 28 oz. tins, 2 for 21c

COLD STORAGE - Phone 253

EAST END MARKET Phone 80

Community Theatre, Chesterville

First Show starts at 7 p.m. Come Early.



Monday, Tuesday, Wednesday, Thursday

MAY 26-27-28-29

Delicious "SALADA" TEA BAGS Convenient

Radios . . .

All Shapes, Sizes and Colours.

SILEX COFFEEMAKERS, STEAM IRONS, TOAST MASTERS

All Kinds of Electric Heaters

Baby Bottle Warmers, Sunbeam Electric Shavers, Vacuum Cleaners

Seal Beam Fog Lamps, Truck Flares

Hydraulic and Bumper Jacks, Auto Clocks

FOR ALL MAKES

MELVIN MOTORS

Sole Agents for Northern Electric and General Motors Products

Winchester, Ontario.

GARAGE PHONE 113. SERVICE STATION PHONE 115.

Woods' Hardware

PHONE 109W. Winchester, Ont.

SAVE 25 per cent.

See the Quaker Oil Cook Stove with Quakertrol Mechanical Draft Burner. Saves you 25% in fuel costs. In other words, every fifth year you can sit back and say: "My fuel isn't costing me a cent!" We will also have Quaker Oil Heaters with the automatic fuel saving device, and the well-known Findlay Oil Heaters and Coal and Wood Stoves.

IN STOCK

Farm, Hog, Poultry and Turkey Fencing; the new Y Bar Steel Posts, made strong like a railway rail; Men's Bicycles, Tricycles, Lawn Mowers, Rakes, Hoes, Garden Forks, Spades, Fence Stretcher and Jack combined, Extension Ladders, Kiddies' Wagons, Fishing Tackle & Supplies, Pressure Cookers, Sunbeam Coffee Maker, Automatic Irons, Toasters, Radios, etc. Good stock of General Hardware.

Your Valued Patronage Solicited.

10% DISCOUNT

On Prices of Chesterfield Suites, Magazine Stands, End Tables, Novelty Pieces, etc.

Buy Now. Good Stock on hand.

Just Arrived, a Nice Line of Pictures, priced from $1.15 to $9.95. These include Landscape Scenes, etc.

J. L. Dixon & Son

Furniture Dealer - Funeral Director - Ambulance Service

TELEPHONE 13 - - WINCHESTER, ONT.