The Leader

XXIII, No. 3 MORRISBURG, ONT. FRIDAY, NOV. 20 1925

Flour and Feed

Millfeeds are becoming scarce, and will certainly not go any lower. Indications are that they will go higher. GET YOUR WINTER SUPPLY NOW.

CORN

The ARGENTINE CORN is nearly all gone, and we are unable to secure any more this season. The American Corn always sells at a higher price.

SALT

We are always well stocked with SALT.

POULTRY

Prices steady for heavy, will finished birds, but little demand for light fowl.

Feed your pullets for 75c EGGS during the winter months.

The MORRISBURG FEED & PRODUCE Co.

MORRISBURG, ONT.

CHOPPING AXES

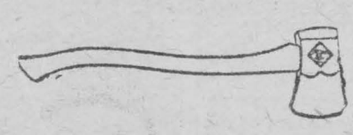

A splendid assortment of Axes, all weights and prices. Also a nice line of handled axes for men and boys—ready to work with. These axes will satisfy the hard to please fellow, both in quality and price.



Winter Eggs

See to it that there is song and cackle, Scratch and Action going on in your poultry yard. That is where the eggs come from.

FEED DR. HESS POULTRY PAN-A-CE-A

Everything in Poultry Feed

Best grade Plump Wheat. Screened Oyster Shell. Crystal Grit; Meat Scrap (60 per cent. protein.) Corn.

Poultry Leg Bands

They tell the old non-laying hens from the yearlings. Now is the ime to put leg bands on your pullets. All sizes and colors.—VERY CHEAP

SPECIAL VALUES in Aluminum and Enamel Kitchen Ware.

What about a SOLID COPPER BOILER, full size No. 9, ONLY $2.75.

R. H. BRADFIELD & C O.

THE HARDWARE STORE—OPPOSITE ST. LAWRENCE HALL

MORRISBURG — ONTARIO

MR. WM. HENOPHY ACCIDENTALLY SHOT

While hunting deer at Chalk River Ont., Mr. Wm. Henophy, a member of the Chesterville Hunt Club, was accidentally, fatally wounded by a rifle bullet, fired by Mr. M. Casselman, also a member of the party, on Wednesday, about 7 o'clock a.m. The remains were conveyed to his late home, over the C. P. R., arriving at Chesterville, Thursday evening, where they were met by the undertaker, Chas. W. Marsh, and members of the family. The funeral will take place Saturday morning at 10 o'clock, to St. Mary's Church, Morrisburg.

An inquest was opened at Chalk River by Dr. G. E. Josephs, of Pembroke, and in view of the evidence given at the inquest the jury returned a verdict of accidental death.

Evidence showed that death was due to the great loss of blood suffered immediately after the bullet struck the hunter. The bullet fired by Mr. Casselman, struck Mr. Henophy in the thigh, severing the artery and horribly mangling the limb.

Mr. Henophy and Mr. Casselman were members of the Chesterville Hunt Club which has been in existence for about 20 years or more. About seven o'clock Wednesday morning, they left the camp accompanied by Mr. Marcellus, to hunt. Making their way down a timber road and walking about two hundred yards apart the men lost sight of each other. Mr. Henophy was about 200 yards to the right of Mr. Casselman, while Mr. Marcellus was about the same distance to the left of Mr. Casselman. Suddenly a deer passed down the road, and as it passed Mr. Marcellus, he fired and missed. As the animal came on, Mr. Casselman fired a shot and missed, the deer continuing on in Mr. Henophy's direction. Mr. Casselman then raised his gun to shoot a second time, the deer being in plain view and there being no sign of Mr. Henophy. Just as he pulled the trigger, however, Mr. Henophy jumped to the roadway and fired at the deer.

Mr. Casselman was unloading his gun when he noticed that his friend had fallen to the ground and rushing to him he found that his bullet had inflicted a horrible wound in his thigh. Mr. Casselman called Mr. Marcellus and the two men did what they could to stop the flow of blood but, without success. Mr. Henophy died within ten minutes without having moved from the spot where he was struck down by the unintentional shot.

At the inquest Dr. Josephs said that even if a doctor had been on the spot when the accident occurred he doubted that the man's life could have been saved. The soft-nosed bullet had so shattered the thigh that very little could have been done.

Mr. Henophy was 63 years of age and is survived by his wife and family.

MRS. RUBY BAKER

It is with regret that the death is announced of Mrs. Ruby Baker, wife of Clarence Baker, Archer, which occurred at the Hotel Dieu, Cornwall, on Tuesday of last week. Although in failing health for the past yean, deceased did not give up until about eight weeks ago, and on Saturday, November 7th, was taken to Cornwall, where a serious operation was performed on Monday, and she passed away Tuesday morning. The deceased lady, whose maiden name was Ruby Fetterly, was born in California on May 20th, 1880, a daughter of Mr. and Mrs. Isaiah Fetterly of Aultsville. She was of an exceptionally kind and happy disposition, and had won for herself a host of friends. She was a member of St. Pauls church and choir, also the Ladies' Guild. She is survived by her husband, one daughter, Mrs. S. Alguire of Williamstown, and one son Hubert at home; her mother and father, and three sisters, Miss G. Fetterly, Mrs. John Wells and Mrs. Willis Dafoe. The funeral took place from her late residence Thursday Nov. 12, to St. Pauls Church and cemetery. The service was conducted by Rev. C. A. Bender, assisted by Rev. A. D. Floyd of Cornwall, a former pastor.

Relatives and friends present from a distance were Mrs. W. Farmsworth and Alden Farmsworth, Norwood, N.Y.; Cecil Page, Potsdam, N.Y.; Alonzoo Ames, Massena and Rev. Lionel Homer of Iroquois. Beautiful floral offerings were placed on the casket.

EASTERN STAR EUCHRE & DANCE

Despite bad weather conditions and the fact that so many other affairs were billed for the same night, Casselman's Hall was packed for the Progressive Euchre and Dance staged by Morrisburg Chapter No. 83, O. E. L., Friday night, November 13th. It was indeed unlucky for those who had stayed away from this most delightful evening, for coupled with the praise that the "Stars" received for staging such a nice party was the complaint that the price had been altogether too small for the entertainment given.

At 8.30 sharp, the Grand March was led off by Mrs. Ralph Fetterly and Mrs. Ernest Robertson with the Flag and Star of the Chapter. Twenty-three tables of progressive euchre were played. Head prizes were won by Mrs. Springstead and Mr. Jas. Meikle, while consolation prizes were taken by Mrs. Fred Sherman and Miss Thelma Clark. Folowing the cards, a sumptuous lunch was served by the members of the Chapter, after which a vocal program of merit was rendered by Misses Edna Pyper, Hilda Nash, Winnie Farrar and Mr. John Sherman, all of whom received hearty applause. In the dancing part of the evening's enjoyment, one of the things noticed was the number of older boys and girls taking part in the dance and enjoying it to the limit. The Paull Gormley Orchestra furnished ideal music, and all felt sorry when "God Save the King" was played at 1.30. Hope has been expressed that the Eastern Star Chapter will stage another such function in the near future.

MISS SADIE BUCHANAN

The sad news reached here on Tuesday, November 10th of the death of Miss Sadie Buchanan, which occurred at the home of her sister Mrs. Emmett Armstrong, Lisbon, N.Y. Miss Buchanan, who was 35 years of age had always lived at Cedar Grove with her brothers, until of late years when she spent part of her time in the United States. For the past few months she had been confined to her bed at the home of her sister. All that loving hands could do for her, was done, but her Heavenly Father, in whom she placed all her trust, had willed otherwise, and took her home, away from all suffering. She leaves to mourn, five sisters and two brothers, Mrs. Emmett Armstrong, Lisbon, N.Y.; Mrs. Leslie Porteous, Chipman, N.Y.; Mrs. Wm. Myers and Miss Mabel Buchanan, Aultsville; Miss Gladys Buchanan, Mille Roches, and Messrs Hamy and Harold at home.

The funeral was held on Thursday of last week in Trinity United Church, Aultsville, the service being conducted by Rev. Mr. Stewart of Finch (at the request of the deceased) assisted by Rev. Dustin. The text was chosen from Amos 4-12, "Prepare to meet Thy God."

Friends present at the funeral, from a distance were Mr. and Mrs. Ezra Summers and Mrs. Ellis, Winchester, Mr. J. Laporte, Osnabruck Centre, and a number of friends and two pastors who accompanied the remains from Lisbon. Beautiful floral tributes were placed on the casket.

ANNUAL BAZAAR OF THE UNITED CHURCH

The Annual Bazaar of the United Church, under the auspices of the Mission Circle and Ladies Aid, on Thursday, November 26th, will be bigger and better than ever, and will give the people of Morrisburg an opportunity to purchase useful and beautiful Christmas Gifts at reasonable prices.

CANDY

The Candy booth will be a drawing card—all home-made candy, small cakes, etc.

CHICKEN SUPPER

For the small sum of 35 cents the Ladies Aid Committee will serve an even more satisfying supper than they have served in the past, with chicken and ham, etc., Thursday, from 5.30 o'clock until all have been served.

BIG CONCERT

ST. JAMES SUNDAY SCHOOL HALL

WEDNESDAY, NOVEMBER 25th, 1925

Commencing at 8 o'clock.

MIRANDY'S MINSTRELS

PART I

1. Opening Chorus—Southern Melodies.
   Interlocutress ..... Amy Banks.
2. Song—Riley's Cowshed ..... Mr. J. Sherman.
   Chorus, from the Dumbells.
3. Song—"High Street Africa" ..... Hazel McIntyre.
   Jokes—Interlocutor and End Men.
4. Song—"The Boot Legger's Daughter," ..... Ross Moore.
5. Song—"She fell on her Credenza," ..... G. Gillard.
   Song—"I Miss My Swiss" ..... R. Winnett.

Paul Gormley's Orchestra.

PART II

1. Solo ..... Hilda Nash.
2. Specialty, "Hay! Hay!" ..... 4 Girls, 4 Boys.
3. Song.
4. Sketch "My Little Silver Lady" ..... J. Sherman & A. Carson.
5. Solo ..... Winnie Farrer.
6. Specialty, "Collegiate" ..... 8 Girls.
7. Specialty—"What do I Care," ..... E. Weegar & Hazel McIntyre.

Orchestra.

Play—"Mrs. Black's Pink Tea.
Mrs. Black—Jane Dillen; Mrs. White—Marjory Weegar; Saratoga, Mrs. Winnett; Mrs. Lincoln—D. Winnett; and Mrs. Red, Mrs. Blue, Mrs. Yellow, Mrs. White, Mrs. Green.

GOD SAVE THE KING.

R-A-D-I-O

WE HAVE JUST RECEIVED LARGE SHIPMENTS OF THE LATEST AND BEST IN

Radio Receiving Sets

LET YOUR RADIO INVESTMENT BE ONE OF SATISFACTION. OUR LONG EXPERIENCE ASSURES OUR PURCHASERS OF THE VERY BEST VALUES.

We Guarantee Satisfaction

IF IT'S RADIO WE SELL IT

TUBES, BATTERIES AND ACCESSORIES STOCKED

W. H. Fetterly & Co., - Morrisburg.

Ford Car For Sale

One Ford Touring Car in good condition. $250—part cash, balance easy terms. Apply,

D. H. JACKSON, Morrisburg.

How to Fry Steak Deliciously Tender and Juicy



Heat dry clean skillet until piping hot. Wipe meat fat around inside skillet. Place in steak. After one minute turn. Let sear for another moment then fry slowly till done as desired. Place on hot platter, season, spread with butter and serve. The

NESCO PERFECT OIL COOK STOVE

is ideal for steak frying, also for frying fritters, potato chips, doughnuts, breaded sea foods, or waffles. The high, clean, blue, gas flame rising through the grates directly against the utensils, is intense. This solidly-built stove also quickly turns out an ovenful of baking, or heats a wash-boiler of clothes.

See this Stove Demonstrated

DEALER'S NAME HERE

D. H. JACKSON

PHONE 33 MORRISBURG

FOR SALE

TOWNSHIP DEBENTURES. FIVE AND ONE-HALF PER CENT. IN AMOUNTS TO SUIT PURCHASER.

ARTHUR FLYNN Morrisburg Ont.

The Fresh Flavor

of delicious

"SALADA"

H667

GREEN TEA

is preserved in the air-tight SALADA packet. Finer than any Japan or Gunpowder. Insist upon SALADA.

Kit Kennedy

BY S. R. CROCKETT.

CHAPTER XLVIII.—(Cont'd.)

"You wish to return this ring," the clerk repeated a little uncertainly, as if he could not have heard aright. "Is is not satisfactory?"

"Perfectly," said Mary. "But my brother bought it under a misapprehension. The money—the money he paid for it was not his own. That is, he had no right to spend it, and I want it back!"

Mary was conscious that she was not doing herself justice. But the case was difficult. So she smiled. That smile "wandered" the assistant. He promptly lost grip, but with a last instinct of self-preservation he fell back on his reserves.

"Mr. Ashton!" he said.

The responsible-looking man, now delivered from his surtout, came out of the office with a letter open in his hand and a quill between his teeth. He removed the latter and also the frown from his brow at the sight of the pretty girl, and passing his hand automatically over his thin hair with the action of making sure that it was not standing on end, he came forward to the counter at which she stood.

"Well, madam, and what can I do for you?" he said, bowing to the early customer.

His face grew graver, however, as Mary stated her case.

"I don't think we can; in fact, I know we cannot he said, very excusably.

"Mr. Ashton," said the girl, earnestly, "I do not ask you to do this thing as an ordinary business transaction. But the circumstances are peculiar. I must return the money my brother spent with you. I am the daughter of Mr. Bissett—the—the Lecturer, and I am only a girl," with a little gasping sob, "but—I am trying to set things right!"

The sob took the responsible man by surprise. He stared at the pretty girl. There were tears in her eyes. He thought he had never seen anything quite like it—at least not for five-and-twenty years. Then suddenly Mary Bisset smiled at him through her tears. He had once, very long ago, seen something like that.

"But I am foolish to trouble you with it," she said.

The responsible man smiled in his turn, and rubbed his hair-parting in some perplexity.

"It is gravely irregular, and I don't know what my partner will say, But let me see the receipt."

With the money in her pocket, all six pounds ten of it, Mary walked erectly down the North Bridge, and out upon the arches by which that fine highway swings itself contemptuously across the screeching, snorting underworld of the Waverley Station.

The tears were still wet in her eyes, but it might be the wind that kept them there.

Back in the shop on the North Bridge there was a smile on Mr. Ashton's face which something else than the snell bite of the north-easter had brought there. He held Dick's receipt in his hand and examined it meditatively.

"This been crossed out on the stock book?" he called out suddenly.

"No, sir," said the smart clerk, looking out from behind the window case shutters.

"Ah, well, see here," he said, tearing it up into fragments, "put the ring back in the show-case and write a new ticket. And, ah—you can have Wednesday afternoon for a holiday. You need not mention the transaction to Mr. Merrylees!"

The clerk said aloud, "Thank you, sir; certainly not, sir."

Then, having retired behind some high show-cases, he coughed discreetly behind his hand.

"And at his age, too!" he said to himself.

* * * * *

It was five o'clock of the afternoon. Kit Kennedy had been at home twenty minutes, after having waited in vain for over an hour at the Surgeons' Hall in the hope of meeting Miss Mary Bisset. He had not lit the single flaring jet of gas which his agreement with his landlady permitted him to use at his pleasure. He did not even close the shutters, but sat staring out into the gloom of the long uninteresting street. He had dulled the edge of his remorse with a day of such hard study as he had not done since he came to Edinburgh. With the zeal of the reformer he had performed much more than his appointed task, and had, in fact, gone on reading an English translation of a recently translated German treatise on Greek accents till the reading rooms of the University had been closed. Now he had neither the heart nor the necessity to begin any further studies.

Rob Grier had not come back from his guinea-a-month tuition, and the fire was smouldering under the roofing of black slate with which Mrs. Christieson covered it every time her lodgers went out.

Kit could hear that lady shuffling about in her little kitchen and he smelt the odor of burning toast. There came a sharp knock at the door, not loud and indignant like the postman's when he has come all the way up four flights of stairs with a postcard, but light and decisive.

He heard Mrs. Christieson open the door, and then a voice said clearly in a tone and accent that thrilled him to the heart, "Is Mr. Kennedy at home?"

"Aye, he's at hame. At least I think sae!" returned Mrs. Christieson with reserved suspicion.

"Will you tell him that Miss Bisset has a message for him?"

The landlady came in muttering. "Did ye ever see the like?" And with a countenance indicative of the gravest disapproval she opened the door of the sitting-room and announced Kit's visitor. With a quick spring Kit closed the door of the little closet-bed where he and Rob Grier passed the night in exceedingly close quarters.

"Come in, Ma—Miss Bisset," he said. "I am sorry I did not see your father when I called. I meant to have told him about my visit to his friend Mr. Strong."

Kit thought rather well of himself for his tactful interpretation of Mary's visit in the presence of this hostile third party. But Mary was uncompromising.

"I wanted to speak to you myself," she said. "I did not know that you had called for my father."

Kit stood with the door knob in his hand while Mrs. Christieson lighted the gas and stirred the fire.

"I shall not need tea till Mr. Grier comes in," he said. "Thank you, don't trouble about the fire any more!"

For Kit had learned other things besides the classics from the "Orra Man." For instance, he made sure now that Mrs. Christieson had retired to her own domains by the simple process of looking down the passage, and then turned to shake hands with Mary Bisset.

But that young lady was in an exceedingly business-like mood.

"This is yours," she said, quietly handing him a roll of notes. "Will you oblige me by counting them?"

Kit stared and gasped in his astonishment. But his hand being still outstretched, he mechanically took the bank notes and turned them over helplessly.

"What—what is this" he said. "How did you get—where?"

"I will put the matter plainly, Mr. Ken—Kit," she said, relenting a little, "and then you must decide what you are to do. One thing I am decided, that you must have no more to do with any of us. My brother broke open that desk in your absence and stole this money. I return it to you. If you are inclined to prosecute, I can give such evidence as will be sufficient to convict him."

Kit sprang forward to take her hand.

"Mary," he cried, "as if I could! What does it matter? Dick is nothing to me. It served me right for listening to him. I should have known better than to have taken you to this wretched supper party. But I only care for you, and I wanted to see you."

"You must not see me any more," said Mary, compressing her lips at the end of every sentence; "you have your career to think of and your reputable companions. I forbid you ever again to speak to me!"

"Mary," cried Kit, catching at a hand that evaded him without its owner appearing to notice the attempt, "you do not mean it!"

The pretty girl nodded determinedly.

"I have learned many things during these last days," she said; "the world is not given us to get what we want in. Good-bye—Mr.—Kit."

The Christian name was a compromise, and carried with it the weakness inherent in all compromises.

There came a little throbbing quaver into her voice as she turned towards the door, saying, "It is a shame. And we might have been such friends!"

"And so we shall, Mary," cried Kit, following her eagerly; "I do not care——!"

But his visitor was already in the narrow passage outside, and Kit was sure that Mrs. Christieson's ear was glued to the crack of the kitchen door. He could only follow his sweetheart silently to the outer landing.

"Good-night, Mr. Kennedy," said Mary Bisset, without again looking at him.

"Good-night!" said Kit, dropping her hand in a dazed way and watching her down the stairs till she was lost in the gloom of her father's doorway.

"And wull ye hae your tea noo, or wull ye wait for Maister Grier?" said his landlady, putting her head out at the door of the kitchen. "At ony rate, come in an' shut the door!"

"I don't want any tea! I shall never want tea again!" said Kit, seizing his hat and rushing downstairs.

Mrs. Christieson lifted up her hands and stood looking after him.

"Lord sake, is't as bad as that?" she cried.

And having shut the outer door with a bang she returned within, muttering that "it wasna sae in my young days, the idea! 'Miss Bisset'—no less, and 'I have a message for Mr. Kennedy,' as bold as brass. And then when she tak's her leave, the puir laddie wants nae tea and gangs fleein' doon the stair as if he was oot o' his mind. It's a crying shame and a disgrace, and sae I wull tell Mistress Mairchbanks when she comes up the stair to hear the news."

But Kit was not long before he returned. He had bought a small cash-box with a lever lock, and to this he consigned the bank notes which he had so wonderfully recovered. He noticed that nine of them were new and crisp, but he did not know the reason. He only knew that she had given them to him. So as he was stooping over the great red painted box the Whinnyliggate joiner had made for him to hold his books and clothes in he looked shamefacedly around, and then with a swift furtive action he kissed the paper which her hands had touched. But he did not know what these rustling sheaves had cost the girl. Then he placed in the cashbox besides the money the tassel of an umbrella, which somehow had found its way mysteriously into his pocket in spite of the fact that he had never owned an umbrella in his life.

Down in the room below Mary Bisset was surveying herself in the glass. She had been dabbing her tear-stained eyes with a handkerchief after the immemorial manner of women, and was now "seeing how she looked" before going into the kitchen to her mother.

"I did it for the best," she said. "And I am very glad. But I did want a new dress and cloak this winter. I suppose this will turn. And at any rate he will never know—I shall never, never let him speak to me again!"

But at this point somehow she could not dab fast enough, and had to sit down and bury her sobs in the pillow lest her mother should come in and ask her what was the matter.

The late post brought to Kit in his fifth floor chamber two letter and a visitor. The first letter was from his mother and the visitor was his father.

CHAPTER XLIX,

KIT'S MOTHER'S LETTER.

"Dear Son (so the letter began), I know not when I shall get this letter written nor yet how I shall get it forwarded to you. I must depend upon the opportunities of a kind Providence.

"God knows I would not distress you unless there were need. But so sore has been my trouble and my need so pressing that I have no other resource.

"You know, dear Kit, that I have never complained, but have been rather thankful that life held so much for such an one as I. But now I cannot bear very much longer.

"My husband is grown so troubled in mind that he is often quite past himself. I say not that he can help himself, for his mood comes upon him like a possession, and at such times I go in hourly fear of my life. He has shut me out from the sight of any human creature ever since he heard of your winning the college bursary, at which I could not conceal my joy.

"Now he speaks of taking me to Sandhaven, there to spend the winter. I know not what he has in his mind. But as we are to pass through Edinburgh, I hope to see you, though I know not how. We put up (according to present intention) at the Tabernacle Hotel, which is, I believe, situated in a street called Leith Walk.

"Be diligent at your lessons, dear son. And, Kit, do not forget your prayers. The day may come when they and the hope of death are all that remain to you in this world. Pray for your mother, also, that soon she may have that rest which is the alone desire of her heart.

"But first she would like to see you through the college and established with credit in some profession. I hope you will choose the holy ministry."

The letter ended sharply, without leave-taking or signature, and to Kit's mind, now sharpened by hatred and suspicion, this suggested that the remainder had been cut short by the necessity of concealment, or perhaps in order to take advantage of a chance to have it forwarded.

(To be continued.)

The average length of life for the people of New York State is estimated to have risen to thirty and a quarter years, as compared with twenty-four and a half years in 1840.

BEAUTIFY IT WITH "DIAMOND DYES"

Just Dip to Tint or Boil to Dye



Each 15-cent package contains directions so simple any woman can tint soft, delicate shades or dye rich, permanent colors in lingerie, silks, ribbons, skirts, waists, dresses, coats, stockings, sweaters, draperies, coverings, hangings—everything!

Buy Diamond Dyes—no other kind—and tell your druggist whether the material you wish to color is wool or silk, or whether it is linen, cotton or mixed goods.

NURSES

The Toronto Hospital for Incurables, in affiliation with Bellevue and Allied Hospitals, New York City, offers a three years' Course of Training to young women, having the required education, and desirous of becoming nurses. This Hospital has adopted the eight-hour system. The pupils receive uniforms of the School, a monthly allowance and traveling expenses to and from New York. For further information apply to the Superintendent.

Eclipse Fashions

Exclusive Patterns



PLAITS TAKE PRIDE OF PLACE ON SMART FROCKS.

The one-piece dress simulates the two-piece frock, and embodies all its youthful appearance. Very smart and dashing is this frock with its becoming tailored V neck-line. The back is perfectly plain and straight, while the front of the skirt has a box-plait at the centre front and three side plaits at the hips. The bodice has a shaped set-on panel forming a deep V at the front, while the sleeves are long and finished with tailored cuffs. A smart effect was obtained in this model by combining a bordered material with plain. The diagram pictures the simple design of the partly finished garment. No. 1214 is in sizes 34, 36, 38, 40 and 42 inches bust. Size 36 bust requires 3¾ yards of 40-inch or 3 yards of 54-inch for the dress made of plain material.

The designs illustrated in our new Fashion Book are advance styles for the home dressmaker, and the woman or girl who desires to wear garments dependable for taste, simplicity and economy will find her desires fulfilled in our patterns. Price of the book 10 cents the copy.

HOW TO ORDER PATTERNS.

Write your name and address plainly, giving number and size of such patterns as you want. Enclose 20c in stamps or coin (coin preferred; wrap it carefully) for each number, and address your order to Pattern Dept., Wilson Publishing Co., 73 West Adelaide St., Toronto. Patterns sent by return mail.

When hoarse use Minard's Liniment.

A Child's Delight.

Traps for mice and snares for birds—
But who can take in a net of words
Fancies in the aery flight
To the crystal height
Of a child's delight?

Now a golden fount of light
Spraying to a rainbow bright,
Then again
Tinkling drops of sunny rain
That turn to flaming butterflies
'Ere they reach the earth and rise
In a cloud of changing dyes,
In a cloud that spans the skies
With a fiery flickering bow
Melting into flakes of snow
That falling change to starry flowers,
Flowers that from the earth take flight
Again on wings of singing light—
O and on hrough endless hours. . . .

Traps for mice and snares for birds—
But empty is my net of words.

—Wilfrid Gibson.



keeps Baby Warm when Out-of-Doors

Lots of fresh air is necessary for baby's health—but keep the little one warm. Thermopad maintains a UNIFORM HEAT for 12 or 15 hours. Better than a hot water bag. HEATS ITSELF. Can't get too hot—can't leak. Works like magic. Useful to every member of the family, at home, when driving, at the football game, etc.

Sent postpaid on receipt of price.

ELGAR MANUFACTURING COMPANY

Dept. D15 2222 Dundas St. W., Toronto 3

Jerusalem is a Cosmopolitan City.

One morning, with much the same feeling as when I stepped from the Pullman to the edge of the Grand Canyon or entered Charley Brown's barber shop to get my first adolescent shave, I passed through the Jaffo Gate, writes H. Ben-Shahar in "The Menorah Journal." Ahead of me strode a lemonade vendor clinking his brass cups to call the thirsty to the pinkish mess that filled his enormous glass par. From a distance rose the cry of an Oriental market in the full swing of advertisement and vituperation. As I stumbled over the rough paving I was vaguely aware of the stone mass of the Tower of David. Once it was behind me I considered that after all my trepidation and dallying I was at length in Jerusalem. I raised by head and looked about. I saw the offices of Thomas Cook & Sons.

I entered a long stone passage, lined with shops, more a flight of steps than a street. It was bound together with stone arches. It was hung with drapers' goods, dead sheep, shoes and kerchiefs. It was thronged with an unwashed multitude, their heads bobbing up from the lower depths as they climbed the grade, turbaned heads, skull-caped heads, fuzzy-haired heads, streimeled heads, veiled heads, wimpled heads (women of Bethlehem), tarbooshed hears, calpacked heads, derby crowned heads, nose-and-ear-ringed heads. It choked with noise. It brayed with asses and tinkled with camels. It danced with gesticulation.

Vegetable, fruit and meat shops grew thicker, the odor of garlic began to mount, the earlocks fell longer, strings of sausage swung into view, and I saw a sign, "Nathan Straus Milk Station." I was in the Jewish quarter. There is pathos in the phrase, "Jewish quarter," and more in the reality it describes. One does not and can not speak of a French quarter in Paris or an American quarter in Washington. But the Jew, traditional, orthodox, Yiddish-speaking or Sephardic Jew, native to the city for generations, is as much a stranger in Jerusalem as he is in London.

Home-Coming.

When I stepped homeward to my hill
Dust went before with quiet tread;
The bare laced branches of the trees
Were as a mist about its head.

Upon its leaf-brown breast, the rocks
Like great gray sheep lay silentwise;
Between the birch trees' gleaming arms
The faint stars trembled in the skies.

The white brook met me half-way up
And laughed as one that knew me well,
To whose more clear than crystal voice
The frost had joined a crystal spell.

The skies lay like pale-watered deep,
Dusk ran before me to its strand,
And cloudily leaned forth to touch
The moon's slow wonder with her hand.

—Leonie Adams.

Minard's Liniment for stiff muscles.

Protect Beautiful Birds.

Birds of paradise are found in New Guinea, Molucca Islands and a few other neighboring islands; also in northeastern Australia. Egrets range from the United States south to southern South America; from central Europe south to northern Africa; and from north central Asia south to Australia.

Egrets are afforded protection under the treaty between the United States and Great Britain for the protection of birds migrating between the United States and Canada and may not be killed, sold or possessed except for scientific purposes.

The importation of both birds of paradise and egrets for their plumage is prohibited by the tariff act of 1922.

Finger Ring Lamp.

A finger ring that is also an electric lamp is designed to be worn by writers and travelers. The lamp socket attached to the ring may be used to throw light directly upon a sheet of paper or a page of a book. The new finger-lamp is used by patients in hospital wards where neighboring patients require darkness.

SAN-T-FEE Hair Vitalizer

The recent discovered scientific hair grower that feeds and nourishes the hair roots. CURES—Dandruff and alopeciaareta, dry thin and falling hair, itching scalp, and bald spots. Restores a healthy condition to the scalp. Positive testimonials at this office. $1.50 per jar, Postpaid.

SAN-T-FEE Beauty Culture Emporium, 716 Bathurst St., Toronto, Ont.

TAYLOR-FORBES

Tree Pruners GUARANTEED

For every purpose in the orchard, cutting limbs up to 1½ inches. Handles—4, 6, 8, 10 and 12 feet.

Your Hardware Dealer knows the quality

Our descriptive circular sent to any address on request.

TAYLOR-FORBES COMPANY, LIMITED GUELPH, ONT.



WRIGLEY'S

AFTER EVERY MEAL



THE FLAVOR LASTS

Probably one reason for the popularity of WRIGLEY'S is that it lasts so long and returns such great dividends for so small an outlay. It keeps teeth clean, breath sweet, appetite keen, digestion good.

Fresh and full-flavored always in its wax-wrapped package.



Eggs We Don't Eat.

The ostrich lays the biggest thing in the egg line at the present age in the world's history. Hard boiled, it weighs three pounds, and would make a good breakfast for a large family.

The kiwi, a New Zealand bird, which itself weighs only about four pounds, alys an egg weighing fourteen ounces. But the egg of the extinct aepyornis, which may be found in museums, is as large as 150 average hens' eggs. It was a Maragascan bird that disappeared entirely some centuries ago.

Among volcanic sond in New Zealand an explorer discovered a partially-burnt egg that was even bigger. A bowler hat would hardly serve as an egg-cup for it. The bird that laid it was called the dinoris, and is height is imagined to have been something like fourteen feet.

SALESMEN

We offer steady employment and pay weekly to sell our complete and exclusive lines of guaranteed quality, whole root, fresh-dug-to-order trees and plants. Attractive illustrated samples and full co-operation, a money-making opportunity.

Luke Brothers Nurseries Montreal



INECTO RAPID

The world's best hair tint. Will restore gray hair to its natural color in 15 minutes.

Small size, $3.30 by mail
Double size, $5.50 by mail

The W. T. Pember Stores Limited
129 Yonge St. Toronto



There is only one Campana's Italian Balm

Makes bad complexions good and good complexions better

Campana's Italian Balm

Because Nothing Else So Beautifies the Complexion.

SEND TO PARKER'S

for Cleaning and Dyeing

BLANKETS,
RUGS,
COMFORTERS
DRAPES,
CURTAINS,
CUSHIONS,
LAMP SHADES

Prompt Mail Order Service. Carriage charges paid one way.

PARKER'S DYE WORKS LIMITED CLEANERS & DYERS

791 YONGE ST TORONTO

MEETING OF WORLD'S POULTRY CONGRESS

Address of Mr. Edward Brown, London, England, at Toronto, Sept. 11, 1925.

Prof. Brown, on rising, said:—Mr. Deputy Minister, many have enquired, "What is the object of these Poultry Congresses?" Those who have taken part in the two previous ones realize their importance and value. I know that in every country there are pessimists, men who can only see the shadows, and appear to have little vision of the future. These are met with everywhere. If there are any present to-day and the result of this meeting does not convert them to a feeling of optimism in regard to the World's Poultry Congress in 1927, all I can say is, as we are frequently told in the Old Country, "If you cannot help, get out of the way."

The growth of the poultry industry is one of the romances of modern days. What it has done for the multitude could not be told. Instead of catering for the few it touches every section, every class of society, whether living in urban or rural districts. I could take you to places in England where it has been the means of carrying people through times of great stress. For example, some time ago, when in the Burnley District of Lancashire, where poultry keeping is carried on by the operative on a simple scale, the question was asked one of these men, "Why do you cotton workers take up poultry keeping? You are busily engaged during the day in your heated factories, and yet you spend your evenings and other spare time looking after poultry on commercial lines." The answer was, "The cotton trade is subject to great fluctuation; sometimes we are working overtime, then comes a period of depression and we are perhaps only working three or four days a week. When that comes, the keeping of poultry enables us to prepare for it, and also to carry on our homes without any distress." That applies also to farmers, because within the last two or three years farmers in Great Britain have declared that poultry was the most profitable part of the operations.

CHANGES IN HALF CENTURY.

Let me briefly call your attention to the changes that have taken place during the last fifty years in which I have been engaged in promoting this pursuit. Then poultry keeping was a sport, or a recreation, or merely a perquisite for the farmer's wife. In the former, of course, exhibitions occupied an important place. So far as the farmers were concerned it was non-commercial, because the farmer's wife had no rent to pay, and she got feed either for nothing or at a very small cost. That is entirely changed. It is now a huge industry. In the United Kingdom the production has gone up from about $25,000,000 per annum to upwards of $220,000,000 per annum during the last twenty years. It is a serious factor in food supplies, although we have not the same consumption on the other side as you have in Canada.

Like other pursuits, extension brings about changes, and, in some cases, difficulties. Now there is demanded organization and broader views. In this respect I feel in coming to your country that I have no need to apologize for the poultry industry. It has proved itself in Canada, as elsewhere, of great importance. When in Rome last year I was interviewing a Director of the International Institute of Agriculture, and he told me that that great institution recognized the importance of promoting to a much greater extent than hitherto the poultry industry. This was one of the great objects of the first and second World Poultry Congresses, held at the Hague in 1921, and at Barcelona, Spain, in 1924, and I wish to pay tribute to the individuals, institutions, societies, etc., in almost every part of the world for the way in which they have responded as a result of those Congresses.

Let me say, however, that a Congress is not so much for production as for interchance of ideas and experience.

CONGRESS OF 1927.

I am not by nature a pessimist, but everyone who studies this matter on the broader lines realizes that there are great problems presenting themselves. These include economics—in which is involved the maximum of production; diseasefi owing to the diffusion of more intensive methods; and distribution. These problems will command consideration at the World's Poultry Congress in 1927. Last year it was intimated that there were three invitations for that Congress, two years hence, one from the Dominion—and I would remind you that it is a Dominion invitation, and not a Provincial one; that involves a great amount of responsibility upon you all. Of the other two invitations, the one from England was withdrawn as soon as Canada determined to invite the Congress; and in connection with the second, from Italy, it was thought that at this stage we must visit the North American continent. Since that time I have received intimation from twenty countries indicating their intention to take part in the 1927 Congress, and there is eager anticipation in all parts of the world as to that great event.

Let me remind you that the Canadian exhibit at Wembley in connection with the British Empire Exhibition has whetted the interest of multitudes of people, not only in Britain, but elsewhere, and has focussed attention upon this country. It is generally admitted that the Canadian display was the finest in the whole of that great gathering, and you are to be congratulated upon it. You can understand how that young fellows, and even those who are a little bit older, finding conditions difficult in the Old Country, are casting their eyes overseas, wondering whether there are not opportunities on this side which they may avail themselves of. You have the great spaces awaiting settlement; Europe the people, especially the younger life. One of the difficulties which we have is with regard to the young men who could not take part in the war because of their youth, and who are not finding opportunities, and yet they have the material which has helped to build the Empire.

PUBLICITY TO CANADA.

My hope is to bring here those who are seeking new fields in this way, and at the same time to show to officials in connection with our Governments and County Councils and institutions what can be done on this side, so that they may guide the youth coming over. There is the opportunity that you can only know by seeing. What the effects will be, may be, it is impossible to tell. The World's Poultry Congress will give a publicity to Canada in every part of the globe, which, so far as my experience goes, she has never had before.

The object of my present visit is to join in the consideration of the bases upon which the Congress and Exhibition are to be held, and also to interview those who can promote its success. It is a great source of satisfaction to see practically every Province in the Dominion represented today. Let me say here you have much to do, but you have more to learn. There is a wealth of knowledge and experience which has never been presented to you. In Europe we have been carrying out this work for hundreds of years and there are many things we have passed through that would be of the greatest value. Just let me give one example. Two years ago I was attending a meeting in the United States where it was claimed that your neighbors across the lake had originated the idea of selling unfertile eggs because these keep so much better when passing through the channels of trade, there being no life in them. I was able to tell them that forty years ago; credit was given me for having made some new discovery of a piece of valuable knowledge. A few years ago I was in the old book room of the British Museum, and I came across Columella's works. He lived 1900 years ago in Italy and I found that he had the same idea, because he stated that if you want to keep eggs you must see that they are from non-mated hens. Therefore, "there is nothing new under the sun."

CANADA'S FINE DISPLAY.

I appeal for united effort in Canada. Your country has a great opportunity. The birds that were displayed from the Dominion at Barcelona last year commanded the admiration of people from every country, and, considering that they had travelled in some cases more than 5,000 miles, they were in splendid condition. It may be that with your harder climate we shall draw upon Canada for the rejuvenation of stocks of poultry in different parts of the world which have been weakened, either by conditions or excessive breeding. Let me say that you can arouse interest, but you must justify it. It is for you in unity to do all within your power to make this the greatest gathering that the world has ever seen, and I should like to add that although the Congress might be splendidly organized, as I am sure it will be, the Exhibition at Barcelona was one of the finest displays that I have ever been permitted to attend. Therefore you have to put your best foot forward to justify what you are doing.

Cultivation of Medicinal Plants.

A farmer in Northern Ontario with some knowledge of physics says he would like to try the cultivation for market of what are called drug plants. He can hardly do better in the first instance than send to the Publications Branch of the Dept. of Agriculture at Ottawa for a free copy of Bulletin No. 36, "Medicinal Plants and Their Cultivation in Canada." There he will not only glean all particulars about the cultivation of these plants but also find that there are some preliminary considerations that need careful attention if success is to be achieved. The quantity used in commerce is comparatively small of many of these plants and consequently the area used on a farm will be of like calibre and hand labor will have to be mainly used. Again if the soil and climate are suitable the question of cost and resulting profit should have close attention.

There is more possibility of a better standard of living through the expenditure of the old dollar than in the acquisition of another dollar.

Out of the 24,350,000 families of the United States, over 11,000,000 own their own homes.

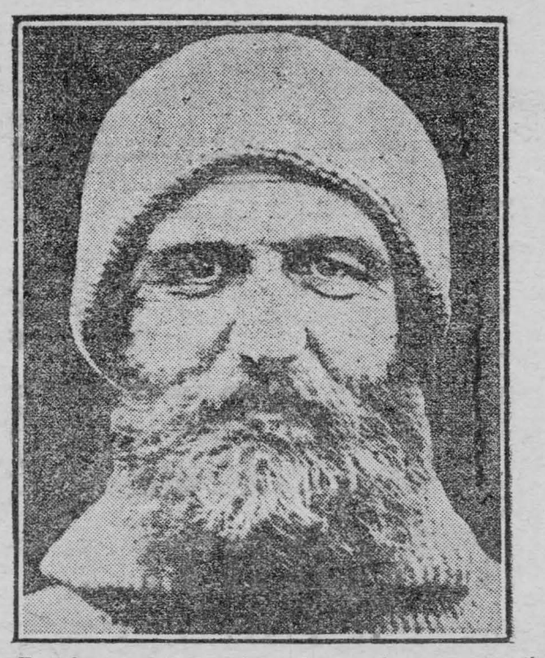

Peter Freuchen, noted Danish explorer, who was recently found in Baffin's Land after being missing for four years. He will make another polar trip, but this time by airplane.

We Use Our Silo for a Water Tank.

For several years our water supply consisted of a spring of hard water, about 50 feet to the rear of the house, and a small stream about 100 feet below the house. During our second year we built a hollow-tile silo, 10x24, at the barn, which stands on ground 20 feet higher than the house and 220 feet distant. We used the silo three years, then for various reasons discontinued it. It stood idle for three years when I decided to put it to use.

One day I went to town with my team and wagon, got a few bags of cement, a quantity of old brick, some galvanized-iron pipe, two faucets, cast-iron sink, etc., and made arrangements for the hardware man to come out and spout the barn so as to run the water into the silo. I then got part of a load of sand.

We dug a trench from house to silo, and in the trench we laid the galvanized-iron pipe deep enough to prevent freezing. One end of pipe entered the bottom of the silo, and over this end we placed a galvanized-wire screen. The other end entered the house via the cellar and went up into the kitchen; on this end, in the kitchen, we placed one of the faucets. Beneath this we placed the sink. The other faucet we placed in the bottom of the silo doorway, which we filled up with cement, mortar and brick, giving it a plaster coat on the inside.

A few days later the hardware man came and spouted the barn and shortly afterward a shower of rain started our soft-water system, which has given splendid service for nearly three years. There was not a cent for upkeep until a few days ago when the mercury dropped to 36 deg. F. below zero and the pipe that comes up into the kitchen froze and burst. It cost 50 cents to repair this damage. While repairing the pipe we put in a shut-off (cost $1.70) in the cellar, so that future trouble from freezing can be prevented. We did all the work ourselves except spouting the barn. The cost of everything was a little less than $60. It was the best $60 investment I ever made.—Howard R. Lane.

Chemical Fire-Engine for Rural Use.

Our farm lies some two miles from a small country town that has a population of about 1,000. This town has no municipal water plant. It does have a fire department, however. It has a number of large cisterns at strategical locations about the town and they supply the water.

The fire-fighting equipment, consisting of motor-driven pump, hose-cart, and ladder-truck, are always drawn to the fire by hand or by being hitched behind some available automobile or truck. There are no paid firemen. Instead the business men of the town constitute a volunteer fire squad for manning the equipment, though there is a fire chief and one or two other regularly-elected officers to look after the equipment and have charge at a fire. The equipment is housed in the municipal building.

A little over four years ago the town and some 200 surrounding farmers agreed on an arrangement whereby a chemical car was added to the town fire equipment and was to be used as a community protection. The farmers bought the car and the town maintains, provides the chemicals, and houses it. It cost each farmer $8.80 when the car was purchased, and there was no further charge.

TELEPHONING ALARMS.

Almost every farmer has a phone, so that if a fire occurs at any one of these 200 farm homes, the alarm is telephoned in to the operator, who immediately gives the alarm in town. Immediately the members of the town volunteer squad man the car and hasten into the country to the fire.

The car is equipped with two large chemical tanks. Extra chemical is always carried along, so that when one of the tanks becomes exhausted it can be recharged while the other one is being used. Once the car reaches the fire it can throw an uninterrupted stream of chemical for any length of time.

The car has never had occasion to visit our farm, but we are well pleased with the arrangement and the good it has done for other farmers. We feel that the original cost was small in comparison with the added protection it gives our farm buildings. We have talked to a lot of the other farm members and all seem well satisfied with the arrangement after these four years of operation.

And it seems that this mutual arrangement between country towns and surrounding farmers is growing in popularity. We have learned of several communities that have recently adopted the scheme, one of which purchased a $5,000 outfit.—By P. C. Grose.

I Catch Weasels by the Nose.

When our chicken coop was raided last winter by a family of weasels, I hit upon a money-making way of trapping them. After unsuccessful attempts to catch them in traps placed around dead fowls, I tried wiring small pieces of fresh pork to the pans of the traps.

The first morning after I baited the traps this way I found a full-grown weasel in a trap, caught securely by the nose. Within a week I had caught the entire family of six. I sold the skins for 50 cents each.

Mice will not gnaw the paste on wall paper if powdered alum is mixed with it.

TWO LITTLE ESKIMO BOYS

BY CAPTAIN THIERRY MALLET.

Hundreds of stories could be told regarding the hardships which form part of the daily life of the Canadian Eskimos, also their resourcefulness and their endurance.

Five years ago in August, near Cape Dufferin, two Eskimos started paddling in their kayaks along the shore. Each man in his little craft had his son—one five years old, the other seven. After a few hours, they decided to go to some islands six miles off shore to look for sea-gulls' eggs. Not caring to take the two children out so far, in case a storm came up, they left them on the beach and told them to wait.

The two little boys remained there all day. Night came. They huddled together, shivering, in the lee of a rock. When dawn appeared there were no signs of the two men. Another day and another night passed; still the children waited, feeding on seaweed and small shell fish which they found along the beach.

When the third day came they decided to walk back, following the shore, to the tribe. Going round the bays, climbing up and down huge slides of rocks, walking inland each time they found rivers which they could not swim until they discovered a place to ford them, those two boys—aged five and seven respectively—never lost heart.

Picking up on the beach what they could find to eat, they eventually got back to the tribe after two days and nights of constant traveling. They were footsore, wet to the bone, and famished.

They gave the alarm and a small party of men paddled immediately to the islands. There they found the two men marooned amidst hundreds of nests on which they had been feeding.

It appears that on their arrival, four days before, they had at first gone to sleep on the beach in the sun, leaving their kayaks partly out of the water. The tide rose and the two kayaks drifted out of sight. They had suffered no hardships—having plenty of food and being confident that eventually some one would come to look for them.

Furthermore, they did not feel anxious about the children. In their minds, a thirty mile walk alone on the rugged seashore, the fording of three swift rivers, and the lack of food and the exposure during four consecutive days and nights, could not possibly harm two little Eskimo boys of five and seven.

CHOOSE COLORS TO SUIT YOUR TYPE

A highly colored blonde will find it easier to select suitable color combinations in planning her wardrobe than will her brunette sister. The blonde who is inclined toward sallowness, however, must needs be careful. Every color suggests its related complementary shade, and purples, certain blues and blue-greens give an added yellow tinge to the skin of their wearers. A blonde without much color looks well in white, transparent blacks, green, rose, and most blues, but must have all colors keyed down or "grayed" so they do not accentuate her own lack of color. The soft pastel shades are usually becoming to such a person. On the other hand, a blonde with high color can wear almost any color except brown.

Brunettes with brown eyes should wear cream or ecru, rather than white, and the pale brunette should avoid grays and purples. Browns are best for both of these types, and the taupe shades are excellent. The brunette with blue eyes, sometimes known as the Irish type, can wear almost any shades, including all blues, grays, and transparent blacks.

Red-haired women with blue eyes and those with brown eyes are different types and require different colors, though both can wear greens and browns.

White and gray hair need their own peculiar color combinations. Blue eyes and silvery hair take blue, blue-gray and transparent blacks; brown eyes take pink, gray, various blues, black and purple. Navy blue suits almost all women.

When the wardrobe is small it is well to have most of one's clothing in a neutral but becoming color and obtain variety by means of trimming. Beads, rings and pins offer ways of introducing the proper color harmony to be worn with a certain garment. While we all realize the economy of an all-black, all-blue or all-brown wardrobe, we may tire of it and long for a little change. A bit of variety can be introduced in the hat trimming and repeated in a string of beads or a pin. A hat facing, or a feather in old blue, with beads in the same shade of blue, makes quite a difference in a black or navy-blue costume. A scarf to match increases the wearer's satisfaction. The use of orange, ecru or gold with brown is quite as happy, while silver is delightful with black. If gray gloves and gray silk stockings are added to the black-and-silver costume, the harmony is complete.

If the beads you happen to own fail in this harmony, it is much better not to wear them. If a little thought be given to beads and jewelry when the outfit is planned, these ornaments can take the place of trimming to give an interesting accent to the costume. Such charming effects can be obtained through the right choice of jewelry and ornaments that it is unfortunate, when a woman wears jewelry just because she has it, that it does not suit the time, the place, the dress or the wearer.

Nature's Lesson.

The pink apple blossom is just out of reach,
Though you stand on the tips of your toes—
A lesson has Nature she wishes to teach,
You will learn it before Autumn goes.

Strive not for the blossom, nor weep at defeat,
But patiently wait for awhile,
All things come in time, and the moments are fleet,
Soon blossoms will give place to a smile.

The blossoms will die, but the good fruit will grow,
It will ripen in sun and in rain;
The weight of the apple will bend the bow low—
And the waiting will be to your gain.

Seek not the bright buds that will fade in a day,
But await the sweet fruit God will send—
The buds may be high, and be out of your way,
While the boughs at the harvest will bend.

—Peter W. Pitcher.

For That Rainy Day.

I do not know of a method whereby returns from farming can be made uniform year after year. But I do know that it is possible for farmers to lay aside in years of good profits reserves upon which they can draw in years that are not so good. I cannot help but feel that too many farmers have reinvested their surplus earnings in high-priced land when they should have kept at least a part of them in more liquid reserves upon which they could readily draw in times of depression.—S. O.

Better Health for the Kiddies.

I believe quality and carefulness in wrapping has most to do with the school lunch. Poor bread and poor butter would spoil the best lunch, and I think I am safe in adding, vice-versa.

Really, I think the cold breakfasts and suppers are hurting the children much more than cold dinners. Too many are allowed to eat a large meal from the cupboard as soon as they get home from school, and do not want their warm supper. Let's have quality first.—Mrs. L. L. H.

My Button Pins.

I never have to hunt buttons now. All my old hat pins have been pressed into service, each carrying buttons of one variety securely held in place by a cork on the point of the pin. The button pins, as I call them, are laid in one long row in a flat box so I can see at a glance just what I want.—Mrs. A. E. Enerson.



Was Still Boss.

"Well, I suppose you're still boss in your own home?"

"Why, of course I am—the family is still away at the shore."

ECLIPSE FASHIONS

Exclusive Patterns by Hazel Bayne



GRACEFUL JUMPER FROCK.

Paris sponsors the jumper type of frock for every occasion, and modish preference is given to velveteen for the newest blouse ensembles. Inverted plaits at the centre front and side seams give an enchanting swing to the skirt, which is joined to a bodice top. The youthful blouse has a plain back extending over the shoulder in yoke effect, to which the front is softly gathered. Faille silk fashions the fitted collar, the flat plait at the front, the cuffs and the top of the inset pockets. The diagram pictures the simple design of the blouse No. 1044, which is in sizes 34, 36, 38, 40 and 42 inches bust. Size 38 bust requires 2⅞ yards of 36-inch or 40-inch material. The skirt, No. 1033, is joined to a bodice top, and is in sizes 34, 36, 38, 40, 42 and 44 inches bust. Size 38 bust requires 1⅞ yards of 36-inch or 40-inch material for the skirt, and 1⅜ yards lining for the bodice. Price 20 cents each.

Many styles of smart apparel may be found in our Fashion Book. Our designers originate their patterns in the heart of the style centres, and their creations are those of tested popularity, brought within the means of the average woman. Price of the book 10 cents the copy.

HOW TO ORDER PATTERNS.

Write your name and address plainly, giving number and size of such patterns as you want. Enclose 20c in stamps or coin (coin preferred; wrap it carefully) for each number, and address your order to Pattern Dept., Wilson Publishing Co., 73 West Adelaide St., Toronto. Patterns sent by return mail.

Cannas, dahlias, etc.: As soon as the tops of cannas, dahlias, gladioli, caladiums, and similar plants are killed by the frost, the roots or bulbs should be dug and stored in a cellar, where the temperature will remain about 55 deg. F. and should never go below 50 or above 60 deg. F. No more earth should be shaken from the clumps of cannas and dahlias than is necessary to remove them from the ground. The plants can be placed on racks or in slat boxes so the air can circulate freely through them. No frost must reach the roots, nor must they become too warm or dry.

A COSTLY BID FOR OFFICE

(Toronto Globe)

Mr. Meighen is bidding too highly for office. In view of his past record and his past utterances, the only interpretation that can be placed upon his remarkable declaration at Hamilton on Monday night is that he is prepared to sacrifice policy and principle to "open the portal to power."

The ultra-Imperialist of yesterday out-Patenaudes the Nationalist of today in his appeal for support from the sister-Province of Quebec.

Addressing the Toronto Conservative Business Men's Club on Sept. 22 1922, Mr. Meighen sharply critized the attitude of the King Government when, in response to a cable from London asking whether the Dominion would associate itself with possible action by the Imperial Government against Turkey as a result of the Near Easct crisis, Mr. King replied that "public opinion in Canada would demand the authorization of Parliament as the necessary priliminary to the despatching of a contingent, and that the Goverment would welcome the fullest information possible before deciding to summon Parliament." Mr. Meighen spoke scornfully of such a procedure. "Let there be no dispute as to where I stand," The Mail and Empire reported him as declaring amid a patriotic demonstration of enthusiasm." "When Britain's message came, then Canada should have said: 'Ready, aye, ready; we stand by you!'" Mr. Meighen, The Mail and Empire informed its readers, showed his contempt for the unmanly, un-Canadian, un-British response of the King Government."

But three years later—when a general election has intervened and Mr. Meighen needs some support from the representatives of Quebec in order to secure office—he visits Hamilton and, addressing his supporters at a banquet held in his honor, declares: "Never would any Government so much as dream of sending troops beyond our shores unless the authority of Parliament was first obtained. Indeed, I would go farther. . . If the time should ever come when the spectre of 1914 should again appear, I believe it would be best, not only that Parliament should be called, but that the decision of the Government, which, of course, would have to be given promptly, should be submitted to the judgment of the people at a general election before troops should leave our shores."

Thus Mr. Meighen makes a belated and a discreditable appeal to the people of a Province which he completely ignored during the whole of the election campaign just concluded—and does so in the face of previous patriotic protestations and assurances.

Let Canadians imagine for a moment what the adoption of Mr. Meighen's new policy would have meant in the fateful days of 1914. Let them contemplate the time lost and the force wasted in the turmoil of a eneral election. Instead, Parliament was called, action was taken immediately and unanimously, and in seven weeks more than 30,000 Canadian troops were on the ocean.

Locarno gives promise that such a crisis may never again confront Canada. But the course of 1914 was the right course, and the constitutional course. Parliament—the responsible Assembly of elected representatives of the people—is the proper court of decision.

Mr. Meighen and Mr. Patenaude may commit themselves, for the purpose of vote-winning in Quebec, to the holding of a general election to decide a war emergency, but the great mass of Canadians—French-speaking and English-speaking—will prefer to accept the declaration of Sir Wilfrid Laurier during the naval debate of 1912: "When Britain is at war, Canada is at war." And they believe that Parliament can and should decide the issue of raising and sending troops.

DUNBAR

Miss Ida Knowland of Winchester spent Thanksgiving at Mr. Mathias Barclay's.

Hubert Barclay visited his sister Mrs. Fred Cunningham recently.

Miss Matilda Wilson of Ottawa Normal, spent Thanksgiving at Mr. Alex. Younge's.

Mr. and Mrs. Zeman Marcellus and Marguerite spent Sunday with the former's mother, Mrs. R. Marcellus.

Mrs. Mathias Barclay and Miss Florence visited at Mr. Howard McMillan's one day last week.

Mrs. A. Durant and Mrs. W. Lambkin were guests at Mr. Alex. Young's.

Guests at Mr. Stanley Casselman's recently were: Mr. and Mrs. John M. Casselman of Morrisburg, Mr. and Mrs. Alex. Whittaker of Governeur, Mr. and Mrs. Ed. Robinson and children, Mr. and Mrs. Elmer Dillabough and baby of Elma and Mrs. Mary J. Sullivan of Dunbar.

Mr. and Mrs. Grant Barclay and Harold took tea at Mr. Ellery Merkley's on Friday.

Miss Velma Wood spent Sunday at her parental home.

Mr. and Mrs. Roy McMillan and children were recent guests at Mr. George Weegar's, Spruce Grove.



Nerve-Worn Women Gain Strength and Vigor by Using Dr CHASE'S NERVE FOOD

No Appetite

Nervous exhaustion leads to distaste for food. The nerves of the stomach are weak, digestion fails and you become generally upset and out of sorts.

The secret of complete restoration is in getting the nervous system fully built up.

Mrs. R. Cheney, 208 Richmond St., Chatham, Ont., writes:

"I was troubled with indigestion, which caused me many sleepless nights. I would be in terrible distress at times, and would get no relief for two or three hours. For sixteen months I ate nothing but Shredded Wheat biscuits, as I dare not eat anything else. I did not know what to do, as I had tried so many different remedies, as well as doctors' medicines, without gaining permanent relief. Finally I got some of Dr. Chase's Nerve Food, and while on the second box noticed that I was improving. I continued the treatment until I am now fully restored, and have returned to my regular diet. My husband has also taken Dr. Chase's Nerve Food with splendid results, so we are glad to recommend it to others."

Dr. Chase's Nerve Food, 50c a box, all dealers, or Edmanson, Bates & Co., Limited, Toronto.

MEN TEACHERS' FEDERATION DUNDAS CO.

The fifth regular meeting of the Dundas Local Council, Ontario M. T. F., was held at Iroquois on Saturday afternoon, November 14th. Ten of the twenty-five men teachers of the county were present and renewed their membership in the Federation for another year, thus bringing the membership in the county to a 64 per cent. standing. By the time the next meeting is held at South Mountain on December 19th, it is expected that Dundas County will be almost 100 per cent. organized.

Got a Cold?

You should aid Nature to throw it off promptly. To loosen the cough, relieve the lungs and heal the inflamed throat tissues, try the old reliable

CHAMBERLAIN'S COUGH REMEDY



It is quick acting and very effective. Keep a bottle always on hand. All druggists. Price 25c. and 50c.

17

PILES Do not suffer another day with Itching, Bleeding, or Protruding Piles. No surgical operation required. Dr. Chase's Ointment will relieve you at once and afford lasting benefit. 60c. a box; all dealers, or Edmanson, Bates & Co., Limited, Toronto. Sample box free if you mention this paper and enclose 2c. stamp for postage.

Children Cry FOR FLETCHER'S CASTORIA

BAL-SA-ME-A FOR BRONCHITIS



BALSAMEA quickly relieves even the most stubborn cases of chronic or acute bronchitis. A few doses alleviate the hacking bronchial cough and enable the sufferer to sleep naturally at night.

BALSAMEA is a syrup containing the extract from the root of a rare plant, and is free from all harmful drugs. It cuts the phlegm and clears the lungs. Keep it in your home. Relief guaranteed or money refunded.

At Your Druggists 24B

An important fact about CHEVROLET

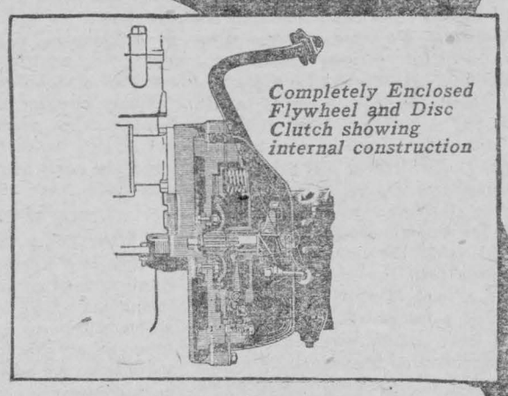

Completely Enclosed Flywheel and Disc Clutch showing internal construction

THERE is a new type of clutch in the New Chevrolet. It makes gear shifting easy—it starts the car smoothly; a light pedal pressure operates it—it has more than a thousand pounds pressure action, delivering all the power to the rear axle without slippage—it is fully enclosed—it is simple—it has no internal adjustments—it requires no lubrication—what more can be wished for in any clutch?

D. MELVIN
WINCHESTER ONT.

E-416

CHEVROLET

BANKING IN ONTARIO

IN the Province of Ontario the Bank of Montreal has a complete organization, with headquarters at Toronto, specially organized to give careful attention and prompt service to banking requirements of the people of this Province.

There are 250 branches of the Bank of Montreal in this Province, the offices being located at every important centre in Old and New Ontario.

Behind this Provincial Organization are the resources of a nation-wide Institution, having a combined Capital and Reserve Fund of over $60,000,000 and Total Assets exceeding $700,000,000.

Over 2,000 shareholders of the Bank reside in Ontario

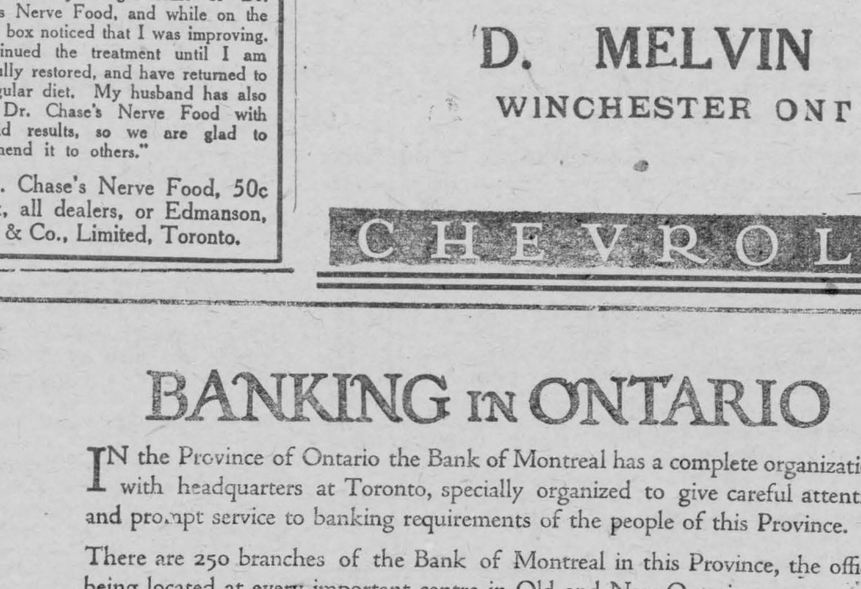

Main Office, Toronto

BANK OF MONTREAL

Total Assets in excess of $700,000,000

Headquarters for Ontario: 4 Wellington Street East, Toronto



350 R

ROOM WANTED

Good, comfortable room wanted, West-End preferred.

Apply at Leader Office.

FOR SALE

One white Polar Bear skin, in good condition. Apply,

ARNOLD JARVIS,
ap Morrisburg, Ont.

ACKNOWLEDGMENT

We hereby wish to acknowledge the kindness, with sincere thanks, extended to us by neighbors and other friends during the illness and at the death of Mrs. C. Baker.

CLARENCE BAKER & FAMILY.

HOUSE TO RENT

All modern conveniences. Could make arrangements with present tenant for 1st of November. Good barn on property.

tf JNO. D. DAIN.

LOST

Silver Eversharp Pencil, engraved with owner's name. Finder kindly leave at this office and receive reward.

LOCAL SALESMAN WANTED

To represent the "Old Reliable Fonthill Nurseries." Big demand for stock. Start now at best selling time. Exclusive territory, handsome free outfit, liberal terms.—Stone & Wellington, Toronto. dc

BARN TO RENT

Good, warm barn, suitable to take care of four horses. Possession first of November. Apply,

JOHN DAIN,
tf Morrisburg.

Cream, Eggs, Poultry

We want your shipments of CREAM

NEW LAID EGGS & POULTRY OF ALL KINDS

Highest market prices paid and returns made promptly.

Wire, write or phone for prices

MOUNT ROYAL CREAMERIES Ltd.
590 Mary Ann St., East,
MONTREAL

CANADIAN NATIONAL RAILWAYS

Ottawa Winter Fair

NOVEMBER 23rd—28th

Low Fares—Convenient Service.

For particulars of reduced fares apply to

K. M. McGANNON.
J. F. MYERS.



To which class do you belong?

"80% of the merchants in any line of business follow traditional methods and are content with a small profit"—says a well known authority.

"The other 20% find old methods too slow—are continually devising new ways for getting new customers—for making larger profits."

How many new customers could YOU find among the 50,000 new telephones installed yearly in Ontario and Quebec?

THE BELL TELEPHONE COMPANY OF CANADA — LOCAL LONG DISTANCE TELEPHONE

Costs a family less than 2% of its annual outlay

Children Cry FOR FLETCHER'S CASTORIA

The Leader

SUBSCRIPTION RATES

$1.50 per year, strictly in advance to any address in Canada, except Morrisburg which is $2.00 in advance; when not paid within three months, $2.00 per year to any address in Canada except Morrisburg, which is $2.50. Foreign subscriptions $2.00 in advance.

ADVERTISING RATES

Display, or open Advertisements, one insertion 50c per inch, 2nd and following insertions 35c per inch; 200 inches and over, by contract, not over one year, 15c per inch.

LOST, FOUND, TO LET, WANTED, ARTICLES FOR SALE, ETC., 5 lines and under, 1st insertion 50c; each subsequent insertion 35c.

NOTE—All small advertisements received by mail must be paid in advance.

CARD OF THANKS AND IN MEMORIAM NOTICES—10c per line, minimum 50c.

GOVERNMENT, LEGAL AND MUNICIPAL NOTICES, BY-LAWS, ELECTION READERS, ETC. 15c per line for the 1st insertion, 10c per line for each subsequent insertion; 12 lines to the inch.

Advertisements ordered for insertion without instruction, will be published until orders are received to discontinue same.

LEO LAURIN, Ed. & Mgr.

WHEN IN NEED OF A SOUND INVESTMENT

Give me a call—none but the best handled. Local Agent for A. E. AMES & CO., Toronto—Bonds and Debentures. Also Fire, Life and Accident Insurance.

A. H. HUNTER,
Morrisburg, Ont.

SCOTCH COAL AND WOOD

Screened Scotch Coal, delivered any place in town at short notice. Also Dry, Hard and Soft Wood on hand at all times.

J. HARTLEY,

LOCK ST. MORRISBURG
Phone No. 99

FOR SALE OR TO RENT

Brick dwelling, centrally located, with all modern improvements, and in good state of repairs.—A fine home. Apply,

tf ARTHUR FLYNN

WOOD'S PHOSPHODINE



The Great English Preparation. Tones and invigorates the whole nervous system, makes new Blood in old Veins. Used for *Nervous Debility, Mental and Brain Worry, Despondency, Loss of Energy, Palpitation of the Heart, Failing Memory.* Price $2 per box, 3 for $5. Sold by all druggists, or mailed in plain pkg. on receipt of price. *New pamphlet mailed free.* THE WOOD MEDICINE CO., TORONTO, ONT.

R. F. LYLE

Barrister, Solicitor, Notary, Etc.
Solicitor
For the Village of Morrisburg
Barry Block, Main St.
Morrisburg Ont.
Private Money to Loan.

IRWIN HILLIARD, K. C.

Barrister, Solicitor, Notary, Etc.
Solicitor for the Bank of Montreal
Morrisburg, Ontario.
Company, Government and Private Money to Lend.

ARTHUR FLYNN

BARRISTER, ETC.

MORRISBURG — ONTARIO

COAL

STOVE AND NUT COAL

All coal screened and full weight guaranteed.

M. J. CASSELMAN.

BREAD

IS YOUR BEST FOOD

Eat More of It

But be sure you eat the best

TRY FAGAN'S

For Bread and Pastries

Fagan's Bakery

Lock Street

I DO WANT TO GO TO BUSINESS SCHOOL

Let me hear you say, "I do want to go to business school" and I will tell you if the business world is anxious to have your services.

I can tell by the way you say it Do you emphasize "do"? There are plenty of boys and girls who would like to dream themselves into good jobs and never get there.

The Do-ing kind get into action and reach the goal of their desires.

Our catalogue tells you all about our different courses of study, tuition rates, etc. Write for your copy today.

CORNWALL
COMMERCIAL
COLLEGE
Cornwall Ontario

OUR CORRESPONDENTS

WILLIAMSBURG

Mrs. Becker and Mrs. Geo. Barkley attended the Womens Institute convention at Ottawa on Tuesday of last week.

Mr. and Mrs. Edgar McIntosh and Miss Betty spent Tuesday at Mr. R. B. Strader's.

Mr. Gordon Smith has left for New York after a brief visit with parents here.

Mr. J. A. McIntosh and Miss Mary of Ottawa and Miss Stella Ford spent the week end at Sunnybrook. They were accompanied home by Miss Florence McIntosh.

The Misses Ida and Luvia Merkley and Kathleen McIntosh spent Sunday the guest of Mrs. Ward Casselman.

Mr. Ross Winegard entertained a number of young friends to a birthday party on Tuesday evening of this week.

Mr. and Mrs. Ward Casselman spent Monday with friends in Morrisburg.

BOUCKS HILL

Emerald Merkley and Walter Marcellus have returned to Kingston University after spending a few days at their homes here.

Recent guests at the home of Mr. and Mrs. Elgin Herriman were Mrs. Aggie Garlough of Cornwall, Mr. and Mrs. Chas. Bouck and children, Mr. and Mrs. Kempfield Beckstead and little son Ray of Morrisburg and Mr. Hilas Herriman.

Miss Rachael Eamon is visiting friends in Chesterville.

Mr. and Mrs. Shaler Hill of Ottawa spent a few days last week with his brother Mr. George Hill.

Mr. Harry Beckstead of Massena spent the week end with his mother, Mrs. R. H. Beckstead.

Mr. Naham Marcellus is spending two weeks at the hunting grounds.

A number from here are attending the revival meetings which are being held in the United Church at Williamsburg.

Mr. David and Miss May Johnston were the guests of Mr. and Mrs. Nathanial Merkley on Sunday.

Mr. and Mrs. Chas. Stilson of Nowington spent Sunday with Mr. and Mrs. Mahlon Bouck

Miss Aggie Garlough of Cornwall and Miss Olive Herriman were the guests of Miss Elma Beckstead one day last week

Mrs. Chas. Lane spent a day last week with Mrs. Allan Barkley.

PAYNE VALLEY

Mr. and Mrs. George Eligh and daughters Ruby and Mae and Mr. Leslie Stevenson of Cornwall spent Sunday with friends at Aultsville.

Mr. Jake Barwick was a business caller through our Valley one day last week.

Messrs. Leslie Thompson and Trueman Price went to Cornwall recently and secured a position in the silk mills there.

Mr. and Mrs. George Eligh spent Thursday at Mr. Walter Watson's, Colquhoun.

Mrs. Finlay Campbell and daughter Joyce spent Friday and Saturday at her parental home, North Vaney.

Mrs. Arthur Hough and son Linden and Miss Ruby Watson spent Saturday with Mr. and Mrs. George Eligh and Miss Mae accompanied them home.

Mrs. David Cameron spent one day last week with Mrs. Oscar Mulharren

Mr. and Mrs. Willis Barkley and family of Avonmore passed through our Valley on Sunday enroute to Newington.

COLQUHOUN

Mr. and Mrs. Charlie Marcellus and family spent Sunday at Mr. Sam Kyles.

Mrs. Sam Kyle and Madian were in Chesterville on Wednesday.

Mr. and Mrs. Edward Hanna of Finch spent Monday at Mr. Thomas Black's.

Mrs. L. Black and Mrs. Hart attended the Missionary meeting at Mr. Roy Cunningham's on Wednesday.

Mr. Charlie Black and Mr. Clarence Countryman arrived home from the West on Monday.

Miss Dorothy Black is spending a few days with Mrs. Earl Droppo.

Mr. John MacLean was calling at Walter Watson's on Tuesday.

Mrs. Edwin Ault and sons Lyman and Olin of Finch and Mr. Ross Prunner of Morrisburg spent Sunday with the former's daughter Mrs. Walter Watson.

GRANTLEY

Born—To Mr. and Mrs. Ernest McMillan on November 11th, a son, both well.

Mr. and Mrs. John Locke and family spent Sunday with his brother at Berwick.

Mr. Hamilton Fetterly of Kitchener returned home after spending a few days with his sister Mrs. John Kittle.

Mr. and Mrs. Walter Carr and Miss Kate Carr were Sunday guests of Mr. and Mrs. Don. Carr.

We are glad to know at time of writing Mr. Mason Robinson is improving after his recent sickness.

Mr. and Mrs. Elburn Carr and baby spent Sunday with Mr. and Mrs. John Bogart and Mr. Simeon Bogart's, Chesterville.

Mr. Chris. Hart of Montreal returned home after spending a couple of days in our hamlet.

Mr. and Mrs. Tilburn Nephew spent Sunday with friends at Finch.

Mr. and Mrs. Frank Todd and daughter Mabel of Gallingertown are spending a few days with her daughter, Mrs. Wm. Merkley.

Mr. Angus Curran spent a week in Uncle Sam's Domain, returning home on Wednesday.

Mrs. Ed. Petrault is spending some time with her brother, John Price, Brockville.

CEDAR GROVE

Mr. and Mrs. Cecil S. McConnell of Massena spent a few days last week with Mr. and Mrs. Frank McConnell.

Mr. and Mrs. Frank Dafoe visited Dr. and Mrs. Miller, Iroquois, on the 15th.

Rev. and Mrs. George Dustin and daughter, Marion, accompanied by Miss Morgan and Mrs. Robertson of Aultsville were calling in the Grove on Wednesday.

Mrs. J. O'Shaughnessy of Aultsville spent a couple of days with her daughter, Mrs. Ross Dafoe, recently.

Mr. Wm. Robb of Lunenburg visited Mr. and Mrs. F. McConnell a couple of days last week.

Miss Lola Wereley spent the week-end with Mrs. George Hall, Aultsville.

Mr. and Mrs. Sterling Dillabough and Master Bert of Riverside visited Mr. and Mrs. F. McConnell on Wednesday.

A family gathering was held at the home of Mr. and Mrs. C. F. Dafoe on Monday, November 16th in honor of Mr. Dafoe's mother, Mrs. John Dafoe, it being her 86th birthday.

GLEN BECKER NEWS

A very enjoyable evening was spent at the home of Mr. and Mrs. J. M. Deeks on Friday evening last when a social evening and shower were given Mr. and Mrs. A. Edward Deeks. Music and games were played until the wee, small hours, and refreshments were served in abundance. All report a good time. Numerous and costly were the gifts received by the bride and groom, who owing to a motor accident were unable to be present. They nevertheless take this opportunity of thanking their host of friends for their kind remembrances and assure them that their kindness will never be forgotten.

Mr. and Mrs. Charlie Fisher and Mrs. Ethel Marsh of Iroquois spent Sunday afternoon at their aunt's home, Mrs. Walter Merkley.

Mr. and Mrs. Dalton Saddlemire and children and Mr. Charles Watson spent Friday last with Mr. and Mrs. Edwin Vincent of Gallingertown

Mrs. Allen Beckstead and daughter Jean were calling on Mrs. M. Willard on Sunday last.

Mrs. Gordon Render of Iroquois spent Sunday afternoon and evening at Mr. Stanley Saddlemire's.

Mr. and Mrs. Lee Deeks and two daughters and Mr. J. D. Deeks spent Sunday last at Mr. J. Mason Deek's.

Mr. and Mrs Fay Merkley and children have taken up their residence with the latter's father, Mr. A. Webb. We welcome them to our midst.

Quite a number from here are attending special services which are being held in St. Andrews United Church this week.

Mrs. Frank Merkley and baby Joyce and Mrs. Wm. Merkley spent one day last week at the former's parental home here.

Mr. and Mrs. Merton Saddlemire and family spent Sunday with friends at Williamsburg.

Miss Grace Tully and Miss Laura Deeks accompanied by Mr. Fred Deeks and Ivan Casselman motored to Cornwall on Sunday evening last.

AULTSVILLE

Mr. and Mrs. Durham Wells and children of Williamsburg and Miss Margaret McCaskill of West Front, visited Mr. and Mrs. Geo. Froats and family on Wednesday.

Visitors at Mr. Chas. Bowman's on Sunday were: Mr. and Mrs. Leonard Rutley and son Mr. Thorold Rutley of Newington.

Miss J. Lount spent Friday in Cornwall and Saturday morning went to Montreal by the early train in company with Mrs. J. Price, Mr. Wm. Plantz and son Wm. Jr. While in the city they were the guests of Mr. and Mrs. Hornby, Bleury St. Mrs Hornby is a sister of Mrs. Price. They returned home on the 10 p.m. train Sunday night.

Mr. George Dillabough has returned to his home here much improved in health.

Mr. and Mrs. Farnsworth of Norwood, N.Y., and Mr. A. Ames of Massena, N.Y., attended the funeral of the late Mrs C. Baker here last Thursday.

Mrs. L. Rutley of Newington is spending the week here with her daughter, Mrs. Chas. Bowman.

The W. M. S. of Trinity United Church held their November meeting in the church last Thursday the 12th inst. After the usual devotional exercises, and business had been transacted, Mrs. E. A. Mattice of Lunenburg, who was present on invitation of the Society, gave a report of the Matilda Dist. Convention held at Inkerman October 15th. Solos were rendered by Mrs. H. F. Goodwin and Mrs. Mattice, Mrs. A. W. Stewart of Finch assisting. Mrs. F. M. McConnell moved a vote of thanks to Mrs. Mattice for her excellent report which was seconded by Mrs. Robertson and carried unanimously. Mrs. J. S. Morgam, Cor.-Sec. read letters from the Matron of the French Protestant Home, Montreal, thanking the ladies for their excellent donation at Thanksgiving. Mrs. Morgan also gave a reading. The meeting closed with the Lords Prayer in unison. December meeting to be held at Mrs. W. Reddick's.

Those who braved the severe rain storm of last Friday evening to attend the Beautiful Pageant "The Dawning" given in Trinity United Church, by a cast of 40 young people from Brinston, under the leadership of Rev. T. P. S. Shaver, were more than repaid for any sacrifice on their part.. A sacred silence pervaded the well filled auditorium as the different characters were presented. Mrs. Payne presided at the organ and all rendered their parts with ease and refinement. Too much cannot be said in commendation of such a high class entertainment. The Grand March of all the participants closed a most satisfactory and gratifying recital. The Ladies Aid, under whose auspices the Pageant was given, served refreshments to the visitors at the close of the evenings entertainment. The proceeds amounted to $44.50.

Rev. and Mrs. G. W. Dusdan and daughter Marion spent Wednesday at Mr. Dafoe's, Cedar Grove.

Miss Muriel Stewart spent a few hours on Saturday with her parents Rev. and Mrs. A. W. Stewart, Finch.

Mrs. E. A. Mattice of Lunenburg spent a few days here last week the guest of Mr and Mrs. G. W. Markell.

Mr. Provost of Montreal, one of the Colporters sent out under the British and Foreign Bible Society, was in town last week selling a Bible and other Religious Books.

Miss Ruth Stewart spent a couple of days here last week with her sister, Miss Muriel Stewart of the Public School Staff.

Mr. and Mrs. P. J. Reddick and son of Morrisburg were the guests of Mr. Geo. A. Beckstead on Wednesday

Mr Frank Reddick of New York spent a couple of days last week at Mr. Orval Beckstead's.

CHURCH ROAD

Mr. and Mrs. Willis Schell and children of Williamsburg spent Sunday at Mr. P. D. Schell's.

Mr. and Mrs. Jas. Swerdfeger were guests at Mr. Henry Swerdfeger's.

Mr. and Mrs. Ernest Styles of Riverside passed through here on Saturday.

Mr. and Mrs. Sam Swerdfeger and baby spent Sunday with friends at Riverside.

Mr. and Mrs. Wm. Dafoe and children Clare and Jean, spent Sunday at Mr. Sydney Dafoe's, East Williamsburg.

Mr. Clare Dafoe of the M. C. I. spent the week end at his home here

Mr. and Mrs. Murray Styles and baby spent Sunday evening at Roy Schell's.

Messrs. Ira and Garnet Weegar Cecil Bouck of Elma and A. Weegar of Dunbar passed through here on Tuesday.

Mr. and Mrs. Roy Schell were in Morrisburg on Wednesday.

Rev. Jacobi called on friends here this week.

Mr. and Mrs. R. J. Swerdfeger and Mary and Junior spent Wednesday evening at Mr. Edwin Swerdfeger's.

BRINSTON

Mr. and Mrs. Wm. Crowder of Mountain spent Sunday at the home of Mr. and Mrs. Alex. Brinston.

Mr. and Mrs. Colin Allan and mother of Cardinal visited at Harry Cook's on Sunday last.

Mrs. Robt. Walker of South Mountain spent a few days here last week with her husband.

Miss Ruby Boyd of Hoasic spent Thanksgiving at her home here.

The Hallowe'en Social held here on Friday by the Mission Circle and Band was largely attended and all report a good time.

Mr. McCormell spent Sunday last at his home in Morewood.

The funeral of the late Mrs. Geo. Gilson, west of town, was held here on Sunday afternoon; also the funeral of the late Mrs. Margaret Clark of Brockville, mother of the late Jas. Clark of this place, was held here on Monday afternoon.

Miss Lulu Barrigar of Mountain is nursing Mr. Jno. Wright who fell last week, hurting himself about the head.

Mrs. Thos. Hamilton and Mrs. Herve Cook attended the funeral of the late Mrs. Rachael McGregor of Gallingertown last week.

Mrs. Harry Cook and children visited her mother in Cardinal a few days last week.

Miss M. J. Davidson of Ottawa spent Thanksgiving with her sister, Mrs. Wm. F. Miller.

The District meeting of the United Church was held here on Thursday of last week. A lare number of delegates were present from the various circuits.

Mr. Gerald Bruneau of the Bank of Montreal staff is away on his holidays at present.

The Brinston Dramatic Club put on their play "Where the Lane Turned" in the Town Hall at Iroquois on Wednesday and was greeted with a full house.

A large crowd attended the sale of household effects of the late Mrs. Nettie Henderson here on Tuesday.

Mr. J. E. Hamilton of Ottawa spent one day last week with his parents here.

COLQUHOUN

Misses Helen and Hilda Barkley visited recently at Mr. Sam Kyle's.

Miss Taylor of Kemptville, spent a couple of days with her uncle Sam Kyle.

Mr. and Mrs. Lloyd Carr of Waddington, spent a couple of days at Mr. Silas Barkley's.

Mr. Milton Barkley is spending a few days with Mr. and Mrs. Silas Barkley.

Mr. Lyman Ault of Finch and Mr. Ross Prunner of Morrisburg, were calling at Mr. Charlie McMillan's on Tuesday.

The CANADA ACCIDENT & FIRE ASSURANCE COMPANY has been established nearly forty years and is the oldest Canadian Company transacting all lines of Fire and Casualty Insurance During this time claims of over One Million Dollars have been paid to Canadian Policy-Holders. Each policy carries the guarantee of Two Hundred and Twenty-five Million Dollars in Assets. We welcome an opportunity to serve you in any of our Departments.

CASTORIA
For Infants and Children
In Use For Over 30 Years
Always bears the Signature of Chas. H. Fletcher

ECZEMA You are not experimenting when you use Dr. Chase's Ointment for Eczema and Skin Irritations. It relieves at once and gradually heals the skin. Sample box Dr. Chase's Ointment free if you mention this paper and send 2c. stamp for postage. 60c. a box, all dealers or Edmanson, Bates & Co., Limited, Toronto.

Children Cry
FOR FLETCHER'S
CASTORIA

Stops a Cough Quick as that — SNAP!
DR CHASE'S
SYRUP OF LINSEED AND TURPENTINE

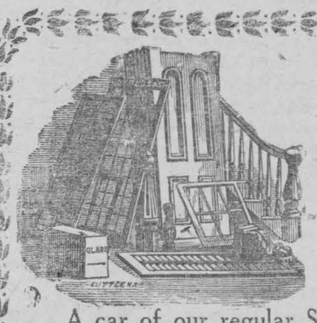

SHINGLES

A car of our regular Standard Shingles "two grades" due to arrive about September 22nd. We were lucky enough to buy these at a bargain and will sell them off the car at 75 cents per M. less than the regular prices.

These shingles are the same make and quality as have always been handled by us. If you are going to need shingles it will pay you to call us by phone and reserve as many as you require, becausee the quantity is limited and they will not last long.—FIRST COME FIRST SERVED.

Morrisburg Lumber Mills

CHRISTMAS
IS COMING
Make this a Furniture Christmas

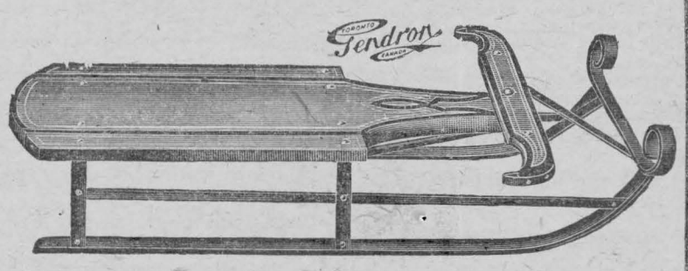

W. MARSH & SON will be the headquarters for
Santa Claus
from now until December 24th. Never before in our history have we had such an array of Furniture suitable for gifts and at such reasonable prices. Watch our window display with prices. We invite you to call and inspect our stock. Buy now and pay after the new year; a small deposit down and a few dollars every week will bring any piece of furniture we have to your home.
Bridge and Parlor Lamps and Shades from $12 to $30.00. Doll Carriages $1.98 to $10.00; Boys and Girls Sleds 50c to $4.00; Table and Chairs $4.00. Rocking horses $3.00 to $5.00; Library Suites from $35.00 to $75.00. Chesterfield Suites from $175 to $300. Ostermoor and Marshall mattresses at $25 each.



Watch This Space
every week
until Christmas
Goods selected now will be stored, if desired, and delivered free when required.
W. Marsh & Son

Phone 116—Hours10-12 a.m.; 2-5 p.m.; 7-8 p.m.
Stewart, Ford D.C., Ph. T.D.
CHIROPRACTOR
VICTORIA STREET — MORRISBURG, ONT.
Electronic Reactions of Abrams
Iridiagnosis — Dietetics — Urinanalysis
No matter what your condition, consult me.
CONSULTATION FREE

At the Old Stand
We have the following well-known brands of FLOUR in stock.
FIVE ROSES, ROYAL HOUSEHOLD, PURITY, FIVE CROWNS.
These are sold on a "money back" GUARANTEE basis.
In FEED we have a full stock, including Argentine Corn.
POULTRY SUPPLIES—Scratch, Wheat, Buckwheat, Barley, Laying mash, Oyster Shell, Grit and Meat Scrap.
We are offering COARSE SALT at a very attractive price.
W. S. L. MERRILL & SONS
AT YOUR SERVICE MORRISBURG, ONTARIO
PHONES: Office 39 · Residence 104.

YOUR NEXT SUIT
Come and make your choice as to Style, Fit and WORKMANSHIP GUARANTEED
Frank Stewart, MERCHANT TAILOR
MORRISBURG, ONT.

BRITISH SUBMARINE M-1 LOST WITH ALL HANDS IN ENGLISH CHANNEL

Sixty-Eight Officers and Men Perish During Exercises Off Start Point—Day-long Search Proves Unsuccessful.

A despatch from Davenport, Eng., says:—Sixty-eight lives, officers and men, have been lost by the disaster to the submarine M-1, which dived in the waters of the English Channel off Start Point early Thursday morning, and has not been seen since. A day-long search proved unsuccessful, and on Thursday night Admiral Sir Henry Francis Oliver, commander-in-chief of the Atlantic fleet, signalled the following message:

"The commander-in-chief very much regrets to inform the Atlantic fleet that it is feared the submarine M-1 has been lost with all hands during exercises in the Channel."

The large flotilla, provided with the necessary apparatus, failed to locate the exact spot where the vessel is lying. But it is in deep water, where divers' operations are impracticable.

When the submarine flotilla left Plymouth for the Channel, a strong wind and boisterous seas prevailed, but there was nothing to suggest an element of risk in carrying out tactical exercises.

Known as a submarine monitor because it was the first underseas craft to carry a big gun, the M type submarine gathered fame toward the end of the war, but the M-1 did not participate in the sea operations of that period, and three ships of this type have been in reserve since August.

LIFE OF MISSIONARY SAVED BY RADIO

Bishop Speeds to City to Consult Doctors and Treatment is Broadcast.

A despatch from Edmonton, Alta., says:—Through the agency of radio it is thought that the life of Miss Masters, a worker in the Anglican Mission at Wabasca, 60 miles to the northwest of Lesser Slave Lake, may be saved. Bishop Robins, who was in the district at the time, found it would be impossible, owing to the nature of the trails, to convey the sick woman to the far-away railway station and thence to Edmonton. He decided to make a careful diagnosis of the symptoms, and himself hurry to Edmonton to consult specialists.

Upon arrival here Bishop Robins placed the case before two local physicians, and a course of treatment was immediately decided upon. The next move was to broadcast the treatment by radio from CJCA. This was done in the most careful manner, and with such good results that to-day a letter was received stating that the message of Oct. 31 had been picked up on two radio sets at Wabasca and, as a result of the prescribed treatment, Miss Masters seems to be on the road to recovery.

TWO LIVES LOST IN AUTO COLLISION

Ford Citizen and Detroit Girl Killed and Another Seriously Hurt.

Windsor, Ont., Nov. 15.—A man and a girl were killed and another occupant of the vehicle was seriously injured last night when an automobile driven by Wilfrid Peltier, 25 years old, of Ford, collided with a motor bus on Woodward Ave., near the twelve-mile road, Detroit. Wilfrid Peltier, accompanied by Miss Kay Gloss, 21, of Detroit, and Clifford Peltier, a brother, 17, were the victims. Miss Gloss and Wilfrid Peltier were almost instantly killed. Clifford Peltier is in Highland Park General Hospital with a broken arm and other injuries.

According to witnesses of the accident, the automobile was on the wrong side of the street. The impact threw Peltier, the driver, and Miss Gloss through the windshield.

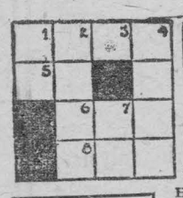

FREE!
$100.00
SOLVE THIS PUZZLE!
1st PRIZE $25.00
$75.00 MORE IN PRIZES.

Horizontal
1 To have a good time
5 Abr. for Athletic Association.
6 Male title of address
8 Short for Theodore
Vertical
1 Male parent
2 The end one
3 First letter of alphabet.
4 Unit of measure
7 Abr. for "that is"

Have you solved it? Then send in your solution at once together with the names and correct addresses of six bright, reliable boys or girls, between the ages of eight and sixteen. Then we will at once send you ABSOLUTELY FREE the famous Gold Medal Cross Word Puzzle Book, containing not only the newest and best cross word puzzles, but a collection of synonyms to help you solve them. You will get a barrel of fun and entertainment out of this book, and in addition, the opportunity of sharing in the $100.00 cash which will be divided among those solving the puzzles correctly.

Send your solution of the above puzzle and the six names and addresses today and get your book. If you can solve one, you should be able to solve them all. Keep your eye on that $25.00 first prize.

Address The Gold Medal People, Ltd.
545 Jarvis Street, Toronto, Dept. W L

THREE ALBERTA COAL MINERS ENTOMBED

Delayed Shot Causes Explosion Near Drumheller—Another Miner Injured.

Calgary, Alta., Nov. 15.—An explosion believed to have been caused by a delayed shot, wrecked a New Prospect coal shaft at Kirkpatrick, six miles west of Drumheller, Friday night, entombing three miners and injuring another.

All hope has been given up for the entombed men. Rescue crews working from early Saturday morning were unable to push through the tons of debris that covered the victims. The mine must be excavated and retimbered before further attempt can be made to find the bodies.

The three men believed dead are: Mike Gilday, J. McLane and L. Burke. Gilday is a married man with a large family. Malcolm Morrison, outside man, had his jaw broken when the explosion occurred.

Hurricane in Quebec Most Severe in Many Years

Quebec, Que., Nov. 15.—Roofs of buildings were torn away, horsedrawn vehicles were overturned in the streets of the city, and navigation on the St. Lawrence was completely tied up by the terrific north-east gale that struck Quebec yesterday and continued throughout the day. It is declared to have been the worst storm to visit Quebec in the month of November in the past ten years.

No marine mishaps on the St. Lawrence were reported this morning but it was learned that the passenger liners on their way to Quebec and Montreal were obliged to anchor for several hours in the lower St. Lawrence until the gale subsided somewhat.

Three Renfrew Hunters Killed Within 36 Hours

A despatch from Renfrew says:—Dr. J. J. McCann, Coroner, attended the inquest on the death of the third victim from shooting while hunting. Three men have been killed within 36 hours. On Thursday William Sly was killed at Folger, while on Friday Martin Dahl, aged 25 years, of the Township of Matawatchan, was shot, and A Etminsky of Barry's Bay was accidentally killed by his son. Father and son were in the bush together, when the father was mistaken for a deer and shot through the knee, from which wound he bled to death before assistance could be secured.

In all three cases death was pronounced accidental.

Transportation of Cattle Partially Stopped in Britain

A despatch from London says:—Owing to the continued spread of the foot-and-mouth disease the Minister of Agriculture has issued a "stand-still" order prohibiting any movements of cattle over a large part of the Midland Counties and South England. The Minister hopes the measure will be only temporary but he points out that there are ten large infected areas, and 150 outbreaks in sixteen counties.

ITALY ACCEPTS U.S. OFFER ON WAR DEBT

$5,000,000 a Year for Five Years—62 Years to Pay $2,042,000,000.

A despatch from Washington says:—Italy has accepted the United States proposal for the settlement of her war debt to the United States. The formal signatures will be appended on Saturday.

In brief, Italy is to pay $5,000,000 a year for five years, with an increase every five years thereafter until in the sixty-second year she will clean up the total with a payment of $80,000,000.

The principal is to be taken as $2,042,000,000. That is, the original amount of the debt, $1,648,000,000 is to be increased by interest at 4½ per cent. up to December, 1922, the date of the British settlement that forms the basis of this agreement. On this principal of $2,042,000,000 the payments are calculated on the same basis as with the British.

The concession to Italy's capacity to pay comes in the interest during fifty-seven years, which has been cut to a nominal figure: one-eighth of 1 per cent. for ten years; one-half per cent. for the next ten; three-quarters per cent. for the third decade; 1 per cent. for the fourth period, and 2 per cent. for the last seven years, which gives a general average of about 9.10 of 1 per cent.

The total of interest and principal which is to be wiped out in sixty-two years, is $2,407,000,000. If Italy had been held to the British terms with interest at 3 per cent. and 3½ per cent., she would have paid something like $5,500,000,000 in the sixty-two years.

Collingwood Knitting Mill Suffers $40,000 Fire Loss

Collingwood, Nov. 15.—Fire in the knitting mill of D. Graham & Sons of Inglewood, and A. J. Brown & Co. completely destroyed the plant and buildings this morning. The fire apparently originated in the shipping room from an unknown cause. Shipments of manufactured goods and a considerable quantity of raw material were destroyed. The loss will be between $40,000 and $50,000, partly covered by insurance.

Mother Goes to Her Death Trying to Save Child

A despatch from Edmonton says:—Answering the call of her 5-year-old son, Donald, who had fallen in, Mrs. Darrell Shaver hurried out over the thin ice of Pyramid Lake, near Jasper, and went to her death with the boy, early Thanksgiving afternoon, according to details just received here.

Halifax Port of Call for Newest Cunard Steamers

A despatch from London says:—The six newest Cunard line cabin steamers which will be engaged in the New York, Boston services from Liverpool and Southampton will make Halifax a port of call.

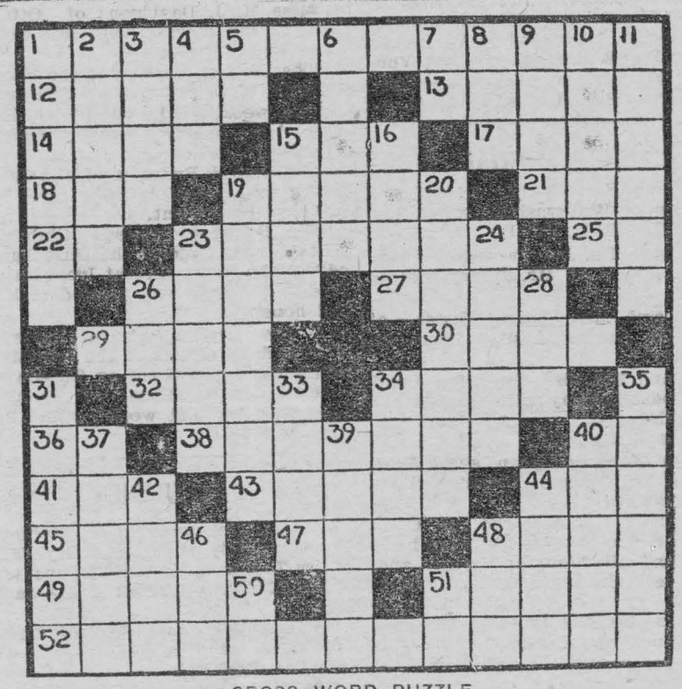

CROSS WORD PUZZLE

Every number in the form represents the beginning of a word, reading either horizontally or vertically. If there is a black square to the left of the number, the word is horizontal; if above it, the word is vertical. The same number may of course begin both a horizontal and a vertical. The definitions for the correct words to fill the form are found below, with numbers corresponding to those on the form. Run through the definitions till you find one that you recognize, and put it in its proper place on the form, one letter for each white square. This will furnish several cross-clues to the words linking with it at right angles. Continue in this manner till the form is completely filled. If you have solved the puzzle correctly it should read both horizontally and vertically with words corresponding to the definitions.

Horizontal.
1. In an entertaining manner.
12. Destines
13. A Russian girl's name.
14. The God of love.
15. Common level.
17. Heated
18. To request
19. A citrous fruit
21. Woe (Scotch)
22. Left end (Football abbr.)
23. An occupation
25. Tin (symbol)
26. Fog
27. To ensnare.
29. To stop
30. A musical instrument.
32. A metrical composition.
34. To preserve in brine.
36. Exist.
38. A large genus of shell fish (plural)
40. Grain (abbr).
41. The cover.
43. A jet of steam issuing from a fissure in the earth.
44. A southern constellation.
45. A den.
47. An epoch
48. Ran.
49. An ant (dialect).
51. A desert animal.
52. Composed; serene; collected

Vertical.
1. A standard of perfection (plural).
2. Of or pertaining to Scandinavia.
3. Grasped.
4. Printers' measures.
5. Rupees (abbr.).
6. Unites.
7. Part of the verb "to be".
8. At this time.
9. To bite with repeated effort.
10. A coin of Italy (plural).
11. In China the official headquarters of a mandarin (plu.).
15. Saucy.
16. To defeat.
19. Splendors; sheens.
20. The final emancipation of the soul from transmigration (Buddhism)
23. One who steers a boat.
24. Flexible appendages.
26. A representation of the earth's surface.
28. A cooking vessel.
31. Surrounded with a wall.
33. Anything very small (slang)
34. A long upholstered seat.
35. An infant's bed.
37. A Southern resort
39. Revolves.
40. To welcome.
42. Makes less bright.
44. A girl's name.
46. A kind of ribbed fabric
48. An implement for stirring up a breeze.
50. Tantalum (symbol).
51. To proceed.

This puzzle took fourteen minutes to solve. See how long it will take you to solve it.

ROYAL WINTER FAIR OPENED BY PREMIER

Live Stock Exhibits Tax Accommodation Requiring New Building.

A despatch from Toronto says:—Great in name, great in spectacle, but greatest of all in its promotion of a better relationship between city and country, merchant and farmer, class and class, the fourth Royal Winter of Canada was formally launched on Fair of Canada was formally launched on Friday evening at the Coliseum, under auspices indicative of a success hitherto unparalleled in its history.

Hon. G. Howard Ferguson, Premier of Ontario, touched the button which officially placed the Fair in motion. Replying to the address of welcome extended him and his party by E. M. Carroll, president of the Fair Board, Premier Ferguson referred briefly to the pleasure it afforded him to open what he termed the biggest indoor exposition and horse show in the world. Emphasizing its great importance from an industrial as well as an agricultural standpoint, he stated that in the short space of four years it had broadcast Ontario's name and fame to all countries, east and west, and under conditions that would be productive in later years of even greater results.

Declaring that its value to the Dominion never could be estimated in dollars and cents, the Premier eulogized the work of the Fair Board, expressed the good wishes of the province as a whole for continued success and prosperity, and intimated that, so far as the Ontario Government was concerned, its measure of support would be continued wholeheartedly.

Ablaze with lights, gay with streamers and bunting, a kaleidoscopic shuffle of color, the Coliseum arena presented an appealing picture. A goodly attendance was on hand early to witness the jumpers in action. By 8 o'clock the hundreds had grown to many thousands. The arrival of his Honor Lieut.-Governor Cockshutt and party was signalized by the National Anthem.

Premier Ferguson's party, which followed later, included: Mayor Foster; Hon. Joseph E. Thompson, Speaker of the Ontario Legislature; Hon. George S. Henry; Hon. W. R. Motherwell, Minister of Agriculture for the Dominion; Hon. J. S. Martin, Minister of Agriculture for Ontario; President Carroll, and Vice-President D. M. Bull of the Fair directorate.

In an interview, President Carroll stated that the day's attendance was above that of the opening day of last year, and that he was glad to see on every hand indications of the pride Toronto citizens took in the exposition. What the Fair needed, he pointed out, was greater accommodation. In this respect, he declared that if present plans materialized, there would be started before the year was over the building which would provide that accommodation. That structure, he said, would be erected on the present site of the cattle, sheep and hog pens, and would be the last thing in the way of Fair buildings.

Even Wild Animals Working for C. N. R.

A despatch from Montreal says:—The human is not the only animal attracted by golf courses. Stanley Thompson, architect of the Jasper National Park, Alberta, has notified the Canadian National Railways that there are more wild animals in the vicinity of the Jasper Park course than ever before.

At the present time very large numbers of elk and deer are grazing daily on the course, and bears are numerous in the vicinity. The company has issued instructions that the elk and deer are not to be molested or driven from the course, as their presence there is valuable in several ways, one of which is that they keep the course trimmed. It is estimated that the deer seen in and about the course during the last few days number more than 200.

Beavers are also increasing in Lac Beauvert, and one colony has established a house close to one of the greens beside the water.

THE MARKETS

TORONTO.

Man. wheat—No. 1 North., $1.42; No. 2 North., $1.38¼; No. 3 North., $1.35½.

Man. oats—No. 2 CW., nominal; No. 3, 49¾c; No. 1 feed, 47¼c; No. 2 feed, 44c.

Am. corn, track, Toronto—No. 2 yellow, $1.00.

Millfeed—Del., Montreal freights, bags included. Bran, per ton, $28; shorts, per ton, $30; middlings, per ton, $36; good feed flour, per bag, $2.30.

Ont. oats—38 to 42c, f.o.b. shipping points.

Ont. good milling wheat—$1.1[illegible] $1.22 f.o.b. shipping points, according to freights.

Barley—Malting, 67 to 69c.

Buckwheat—No. 3, nominal.

Rye—No. 2, 80c.

Man. flour, first pat., $8, Toronto; do, second pats., $7.50, Toronto. Pastry flour, bags, $6.30.

Ont. flour—Toronto, 90 per cent. pat., per barrel, in carlots, Toronto, $5.80; seaboard, in bulk, $5.80.

Straw—Carlots, per ton, $9 to $9.50.

Screenings—Standard, recleaned, f.o.b. bay ports, per ton, $18.

Baled hay—No. 1, $20.

Cheese—New, large, 26c; twins, 26½c; triplets, 27c; Stiltons, 28c. Old, large, 30c; twins, 30½c; triplets, 31c.

Butter—Finest creamery prints, 47c; No. 1 creamery, 46c; No. 2, 44 to 45c. Dairy prints, 40 to 42c.

Eggs—Fresh extras, in cartons, 65c; loose, 63 to 65c; storage extras, 44 to 45c; storage firsts, 41 to 42c; storage seconds, 37 to 38c.

Dressed poultry—Chickens, spring, lb., 32c; hens, over 4 to 5 lbs., 24 to 28c; do, 3 to 4 lbs., 22c; roosters, 18c; ducklings, 5 lbs and up, 27 to 30c.

Beans—Can. hand-picked, lb., 6½c; primes, 6c.

Maple produce—Syrup, per imp. gal., $2.40; per 5-gal. tin, $2.30 per gal.; maple sugar, lb., 25 to 26c.

Honey—60-lb. tins, 12½ to 13c per lb.; 10-lb. tins, 12½ to 13c; 5-lb. tins, 13 to 13½c; 2½-lb. tins, 14½ to 15c.

Smoked meats—Hams, med., 29 to 30c; cooked hams, 42 to 43c; smoked rolls, 22c; cottage, 23 to 25c; breakfast bacon, 32 to 36c; special brand breakfast bacon, 38 to 39c; backs, boneless, 33 to 40c.

Cured meats—Long clear bacon, 50 to 70 lbs., $22; 70 to 90 lbs., $20.50; 20 lbs. and up, $19.50; lightweight rolls, in barrels, $43.50; heavyweight rolls, $39.50 per barrel.

Lard—Pure tierces, 18 to 18½c; tubs, 18½ to 19c; pails, 19 to 19½c; prints, 20 to 20½c; shortening tierces, 13½c; tubs, 14c; pails, 14½c; blocks, 15 to 15½c.

Heavy steers, choice, $7.75 to $8; do, good, $6.75 to $7.50; butcher steers, choice, $6.50 to $7; do, good, $6 to $6.25; do, med., $4.75 to $5.25; do, com., $3.75 to $4.75; butcher heifers, choice, $6.25 to $6.75; do, good, $5.75 to $6; do. med., $4.50 to $5; do, com., $3.50 to $4.50; butcher cows, choice, $4.50 to $5.25; do, fair to good, $4 to $4.50; butcher bulls, good, $4.50 to $5.50; bolognas, $3.25 to $3.50; canners and cutters, $2.25to$2.50; springers, choice, $90 to $100; do, fair, $40 to $50; feeders, good, $5.75 to $6.50; do, fair, $4.50 to $5; stockers, good, $4.75 to $5.75; do, fair, $4 to $4.50; calves, choice, $10.50 to $11.50; do, good, $9 to $10; do, grassers, $5 to $6; good light sheep, $6.50 to $7.50; heavies and bucks, $4.50 to $6; good lambs, $13 to $13.25; do, med., $12 to $12.50; do, bucks, $10 to $10.25; do, culls, $8.50 to $9.50; hogs, thick smooths, fed and watered, $11.85; do, f.o.b., $11.25; do, country points, $11; do, off cars, $12.25; select premiums, $2.20.

MONTREAL.

Oats, Can. west., No. 2, 64c; do, No. 3, 56½c; extra No. 1 feed, 54c; No. 2 local white, 51c. Flour, Man. spring wheat pats., firsts, $8; seconds, $7.50; strong bakers', $7.30; winter pats., choice, $6.65. Rolled oats, bag 90 lbs., $3.25. Bran, $27.25. Shorts, $29.25. Middlings, $35.25. Hay, No. 2, per ton, car lots, $14.

Cheese, finest wests., 22½c; finest easts, 22¼c. Butter, No. 1 pasteurized, 43 to 43¼c; No. 1 creamery, 42 to 42¼c; seconds, 41 to 41½c. Eggs, storage extras, 45c; storage firsts, 41c; storage seconds, 35c; fresh specials, 70c; fresh extras, 63 to 65c; fresh firsts, 58c. Potatoes, per bag, car lots, Quebec, $2.75 to $3.

Heavy Level Crossing Toll.

A despatch from Ottawa says:—The total number of railway accidents reported for the month of October, according to statistics furnished the Board of Railway Commissioners, was 276. Thirty-four railway crossing accidents were recorded, motor cars being involved in twenty-seven of them, resulting in sixteen persons being killed and twenty-nine injured.

When it Comes to Business, Jeff Leaps and Then Looks.

MUTT AND JEFF—By Bud Fisher.



People who use "Red Rose" are usually those who like tea of extra good quality

RED ROSE TEA

"is good tea"

The ORANGE PEKOE is extra good. *Try it!*

56

Up From the Jordan.

That pealing voice! Oh, was it from the air
Or in his soul?
What had he done
In years of quiet toil that God should care?
The words shone round him like an aureole
Beloved Son!

He had not buried youth within the wild
Deserts of rock,
Like John for whom
There fell no sudden glory as on child
Blessed of a father; his a woman's mock
A dungeon doom.

But for the carpenter of Nazareth
The heavens were rent.
As wings of dove
White light enfolded him. He drew the breath
Of his divinity in Thy descent,
Spirit of Love.

—Katharine Lee Bates.

Vigil.

No one will really ever know
Where I came from nor where I go.

This is not I, this body's mold,
The hair that you touch nor the hands you hold.

The voice to hear and a face to see
These are the outward signs of me.

Come close, come close, come near, come near,
I am keeping a vigil here.

Here in a little house of clay
Something is now that will go away.

Something leaping and something light
To go like a flame on a windy night,

To go like a flame in a windy sky,
O this is I, this is I!

—Mabel Simpson.

FAITH.

Faith of the fathers—
That is enough for me
Faith that believes,
Faith that achieves,
Beyond fact or decree.

Faith high and holy
In God and in mankind,
That lifts my soul
To heaven's goal—
Faith both of heart and mind.

But for this faith
Life would be dark indeed.
Suffice each hour
Its blessed power
That fills each human need.

—George Elliston.

Observing Johnny.

"Mother," said Johnny as they were returning from a summer afternoon's visit, "what did Mrs. Brown have that screen across the corner of her room for?"

"That, my boy," answered the mother with a feeling of pride at his youthful observation, "was used to hide something she did not care to have inquisitive eyes see."

"Then is that why you looked behind it, when Mrs. Brown was out of the room, mother?" was Johnny's unexpected rejoinder.

WE WANT CHURNING

CREAM

We supply cans and pay express charges. We pay daily by express money orders, which can be cashed anywhere without any charge.

To obtain the top price, Cream must be free from bad flavors and contain not less than 30 per cent Butter Fat.

Bowes Company Limited, Toronto

For references—Head Office, Toronto, Bank of Montreal, or your local banker. Established for over thirty years.

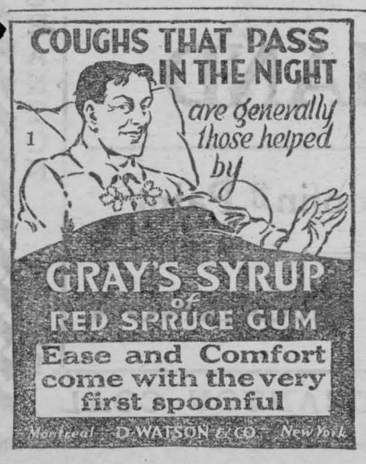

A Queer Prescription For Long Life.

Almost every practice of the Chinese strikes us who live in the West as tapsy-turvy. There is, for example, their belief, explained in the London Mail, that long life can somehow be attained by preparing in advance the appropriate kind of grave-clothes in which you are eventually to be buried.

Many Chinese provide their own shrouds in their lifetime and have them cut out and sewn by an unmarried girl or a very young woman, for they believe that, since such a person is likely to live a great many years to come, a port of her capacity to live long must surely pass into the clothes she works on and thus postpone for many years the time when they shall be put to their proper use.

Among these gravecloths there is one robe in particular on which especial pains have been lavished to imbue it with the priceless quality of long life. It is a long silken gown of the deepeset blue color, with the word "longevity" embroidered all over it in thread of gold. To present an aged parent with one of these costly and splendid mantles, known as "longevity garments," is esteemed by the Chinese an act of filial piety and a delicate mark of attention. The owner never fails to don it on his or her birthday, for in China common sense bids a man lay in a big stock of vital energy on his birthday, to be expended in the form of health and vigor during the rest of the year.

BABY'S OWN TABLETS AN EXCELLENT REMEDY

For Any of the Many Minor Ailments of Infants and Young Children.

No mother can expect that her child will escape all the ills to which babyhood and childhood are subject, but she can do much to lessen their severity, and to make baby's battles for health easily won.

Nine-tenths of the minor ailments which afflict babyhood and childhood are caused by some derangement of the stomach and bowels. Regulate the stomach and bowels and these troubles will disappear. To do this nothing can equal Baby's Own Tablets. They are a mild but thorough laxative which through their action on the stomach and bowels, never fail to banish constipation and indigestion; colds and simple fevers; expel worms and make the dreaded teething time easy.

Concerning Baby's Own Tablets Mrs. A. Koshan, Hamilton, Ont., writes:—"Kindly send me your booklet, "Care of Baby in Health and Sickness." I have two little children four and a half and three years old and have used nothing else for them but Baby's Own Tablets. I think the Tablets are a wonderful medicine for little ones."

Baby's Own Tablets are sold by all medicine dealers or will be sent by mail at 25 cents a box from The Dr. Williams' Medicine Co., Brockville, Ont.

Writers at Full Speed.

Famous novelists vary very much in their output during the course of a year, and what one writer would consider to be a reasonable day's work would be looked upon as evidence of a regular slack time by another.

Sir James Barrie considers that an average of five or six hundred words a day is a good day's work, whilst H. G. Wells has often written 10,000 words in a day.

It may be imagined that speed is destructive of good quality work, but a sufficiently powerful retort is made to this in the fact that Robert Louis Stevenson wrote his famous work, "Dr. Jekyll and Mr. Hyde," in the short space of seven days.

W W. Jacobs, famed for his humorous short stories, has confessed that he sat at his desk, pen in hand, for one whole morning without writing a word.

A story is told of Sir Arthurs Conan Doyle, who in the course of conversation heard of a rather remarkable adventure. On the next day, at breakfast, the novelist read out a complete "Sherlock Holmes" adventure, with the incident of the previous evening's conversation as its plot. He had sat up the greater part of the night writing it.

Long Journey for Remedy.

Facilities for the effective treatment of rabies are so rare that two British officers serving in West Africa, who had been bitten by a mad dog, had to make a 4,500-mile journey from Nigeria to London to receive hospital treatment.

Minard's Liniment for Chilblains.

Sluiceway.

How violently
The water surges
Against the cement retaining wall;
Soft, plastic, fluid water
Hurled against this dam
With cosmic force.
Only at the sluiceway
Does it find outlet.
Thus,
Within me
Desire lashes violently
Against cement retaining-walls
On every side—
Its only outlet
The sluiceway of this little poem.

—Nukl.

WHY RHEUMATISM OFTEN COMES BACK

The Usual Treatment Does Not Reach the Root of the Trouble.

Most treatments for rheumatism do no more than aim to keep down the poison in the blood and enable nature to overcome that particular attack. Then when the system becomes run-down from any cause the disease again gets the upper hand and it all has to be done over.

Sufferers from rheumatism who have found their condition unrelieved or actually growing worse while using other remedies, would do well to try Dr. Williams' Pink Pills. The tonic treatment with this medicine has proved in thousands of cases that it builds up the blood to a point that enables it to cast out the rheumatic poisons through the regular channels, the bowels, kidneys and the skin. When this is done rheumatism is banished, and as long as the blood is kept pure and rich the patient will be immune from attack. This is fully proved by the case of Mr. Samuel Zinck, Upper Blandford, N.S., who says:—"For a long time I was a great sufferer from rheumatism which settled in my hip and down my leg to the knee. At times the pain was so great that I could not walk. I tried liniments and medicines but without getting more than mere temporary relief. Then one day a friend called who said that he had been afflicted with this trouble which was banished by Dr. Williams' Pink Pills, and urged me to try them. I did as advised and after using a few boxes there was no doubt they were helping me. Not only was the rheumatism disappearing, but my general health was improving. I continued the pills until I had taken about a dozen boxes, when every trace of the trouble had disappeared, and I have not felt a twinge of it since. I may add that my wife used these pills for a run-down condition with equally good results."

You can get these pills from any medicine dealer or by mail at 50 cents a box from The Dr. Williams' Medicine Co., Brockville, Ont.

Ireland After Ten Years.

Land of my birth! again I greet
Thy gray-wing skies, green earth, sweet air;
And, passing hence, lay at thy feet
The tribute of a simple prayer—

That, since thy long red saga's wave
Behind thy dream's edge sinks from view,
Thy children, one in heart, may brave
The splendid hazard of the New;

Yet, for the spirit's deeper thirst,
From ancient, wise, enchanted springs
Drink, that thy Last be as thy First—
A glory sought by saints and kings.

—James H. Cousins.

Scalds or burns can be relieved by applying a poultice made of oatmeal and cold water. The cooling qualities of the oatmeal help to draw the fire from the burn, whilst its soothing properties heal it.

PUZZLE. Find SANTA CLAUS



First 4 Prizes each a Wrist Watch
100 Prizes of each a Fountain Pen

Hundreds of other Prizes

If you can solve this Puzzle and will sell 24 Frozen Perfumes at 10c each, you can win one of the above prizes. Will you do this? It is very easy. If so just mark Santa with an X and send it to us at once and if correct we will send you the Perfum to sell right away.

Selfast Specialty Co. Dep. W Waterford. Ont.

CAPO POLISHES FOR ALL PURPOSES

"Makes old like New"

IDEAL SILVER CREAM

The Capo Polishes, Ltd., Hamilton

LESS WORK BETTER RESULTS CAPO

SHIP US YOUR POULTRY, GAME, EGGS, BUTTER AND FEATHERS

- WE BUY ALL YEAR ROUND -

Write today for prices - we guarantee them for a week ahead

P. POULIN & Co., LIMITED

Established over 60 Years

36-39 Bonsecours Market — Montreal

Deposits of Marl in Nearly Every Province.

Deposits of marl, according to Dr. F. T. Shutt, Dominion Chemist, who during 1923-24 was called upon to analyze some forty samples received from Ontario,, Quebec, New Brunswick, Nova Scotia, Alberta, and British Columbia, are found in nearly all the provinces of Canada and are important and valuable sources of lime for land treatment. They occur in beds from a few inches to several feet thick on cold lake bottoms and are often overlaid by peat or muck. Some marls are almost pure carbonate of lime, while others contain mode or less clay, sand, organic matter, etc., which decrease their value for agricultural purpcses. Morls as found, are unually soft and pasty in consistency, frequently showing small shells. On air-drying by simple exposure they are found to be readily friable, breaking down to a coarse powder that easily permits of uniform distribution on the land. "Indurated" marl is a hard rock-like material with a honey-combed structure. It occure by deposition from the waters of streams and springs that are rich in carbonate of lime. Large deposits are to be found in the valleys of British Columbia. Marl, which can, not infrequently, be had for the cost of digging and hauling, may be used on both heavy clay and light sandy loams and is especially valuable for the former. As a supplier of lime it corrects acidity or scurness, furnishes an element for plant nutrition and promotes nitrification, hence assisting in rendering available the soil's store of inert nitrogen; it is particularly valuable as an amendment for sour soils.



A Clasp for the Hair.

Janet—"I'm going to the ball as a nymph of the mountains. Where can I get a costume?"

Jane—"Well, the jewcler ough' to be able to fix you up for that."

Keep Minard's Liniment handy.

Anxious to See the Fellow.

The gardener of a large house one day approached the butler. "Mortimer," he exclaimed, "you might point this chap, Darwin, out to me the next time he comes to dinner."

"Darwin, Darwin," echoed the butler, looking perplexed.

"Yes, Darwin. I happened to hear his lordship say the other day that every time he looks at me his mind goes back to Darwin."

It takes less cleverness to deceive others than to keep from being deceived yourself.

Edge-Holding Saws Fast-Easy-Cutting SIMONDS SAWS

SIMONDS CANADA SAW CO. LTD.
1660 DUNDAS ST. W., TORONTO
MONTREAL
VANCOUVER
ST. JOHN, N.B.

FOR Neuralgia



BAYER ASPIRIN

Proved safe by millions and prescribed by physicians for

Neuralgia Colds Neuritis Lumbago
Headache Pain Toothache Rheumatism

DOES NOT AFFECT THE HEART

Safe

Accept only "Bayer" package which contains proven directions.
Handy "Bayer" boxes of 12 tablets
Also bottles of 24 and 100—Druggists.

Aspirin is the trade mark registered in Canada) of Bayer Manufacture of Monoaceticacidester of Salicylicacid (Acetyl Salicylic Acid, "A. S. A."). While it is well known that Aspirin means Bayer manufacture, to assist the public against imitations, the Tablets of Bayer Company will be stamped with their general trade mark, the "Bayer Cross."

15¢ PER PKG. — and in ½ lb VACUUM (AIR-TIGHT) TINS



OLD CHUM

The Tobacco of Quality

Autumn Days.

Yellow, mellow, ripened days,
Sheltered in a golden coating;
O'er the dreamy, listless floating;
White and dainty cloudlets floating;
Winking at the blushing trees,
And the sombre, furrowed fallow;
Smiling at the airy ease
Of the southward flying swallow.
Sweet and smiling are thy ways,
Beauteous, golden Autumn days.

—Will Carleton.

Music That Crashes.

A thin glass vessel can be broken by the vibrations of a musical note when the pitch is exactly right. The instrument used is generally a violin, the higher notes of which pulsate at the rate of 1,000 vibrations a second.

FITS permanently stopped by Trench's Remedy for Epilepsy and Fits. Simple home treatment. Over 35 years' success. Thousands of testimonials from all parts of the world. Send for free book giving full particulars. Write at once to

TRENCH'S REMEDIES LIMITED
237 St. James' Chambers, 79 Adelaide East Toronto, Canada
(Cut this out)

COLDS

At the first sneeze, heat and inhale Minard's. Also rub on throat and chest.

MINARD'S "KING OF PAIN" LINIMENT

It takes three generations of leisure to produce a son able to forget that he is wearing a top hat.—Life.

Classified Advertisements

LEARN ELECTRICITY.

BAKERS' OVENS. WRITE FOR CATALOGUE and list of used ovens. Hubbard Oven Company, 782 King West, Toronto.

COMMERCIAL ART, DESIGNING, ILLUSTRATING, Show Card Writing thoroughly taught. Students earn while they learn. Write Art Department, Shaw Correspondence School, 48 Bloor West, Toronto.

MURINE FOR YOUR EYES

You Cannot Buy New Eyes

But you can Promote a Clean, Healthy Condition

Use Murine Eye Remedy "Night and Morning."

Keep your Eyes Clean, Clear and Healthy.

Write for Free Eye Care Book.

Murine Eye Remedy Co., 9 East Ohio Street, Chicago

NERVES AND FAINTING SPELLS

Sent Woman to Bed. Great Change After Taking Lydia E. Pinkham's Vegetable Compound

Sarnia, Ontario.—"After my girlie was born I was a wreck. My nerves were too terrible for words and I simply could not stand or walk without pains. I suffered with fainting spells until I was no longer any good for my household duties and had to take to my bed. The doctor said I should have an operation, but I was not in a fit condition at that time. My neighbor said, 'Why don't you try Lydia E. Pinkham's Vegetable Compound? I am sure it will do you good and will save those doctor's bills.' So I was advised by my husband to try it after I told him about it. I am very thankful to say that I was soon able to take a few boarders for a while as rooms were scarce at that time. My baby is 17 months old now and I have not yet had an operation, thanks to your medicine. I have recommended the Vegetable Compound to a few people I know and have told them the good it has done me. I know I feel and look a different woman these last few months and I certainly would not be without a bottle of your medicine in the house. You can use this letter as you see fit, as I should be only too glad for those suffering as I have to know what it has done for me."—Mrs. Robert G. MacGregor, R. R. No. 2, Sarnia, Ontario.

A recent canvass of women users of the Vegetable Compound report 98 out of 100 received beneficial results. This is a remarkable proof of its merit. C

PIMPLES ITCHED AND BURNED

On Neck. Spread in Little Red Spots. Cuticura Healed.

"A few little pimples appeared on the back of my neck. They itched and burned so badly that I scratched them, and the more I scratched the worse they itched. The trouble began to spread in little red spots and I could hardly stand it. It lasted about a year.

"I read an advertisement for Cuticura Soap and Ointment and sent for a free sample. After using it a few days I could see an improvement so purchased more, and in less than three weeks I was healed." (Signed) Miss Annie Tyess, Delburne, Alberta, Dec. 16, 1924.

Keep your skin clear and your pores active by daily use of Cuticura Soap. Heal irritations and rashes with Cuticura Ointment.

Sample Each Free by Mail. Address Canadian Depot: "Stenhouse, Ltd., Montreal." Price, Soap 25c. Ointment 25 and 50c. Talcum 25c.

Cuticura Shaving Stick 25c.

LOCAL AND GENERAL

Automobile Bumpers renickelled

MORASH FOUNDRY

"The New Post Office" opens Nov. 30th. Don't forget to call and get a letter.

* * *

Mr. W. Doran of Sault Ste. Marie is visiting his parents, Mr. and Mrs. W. Doran.

* * *

Watch for the "Phantom of the Ottawa" to be shown at The Star Theatre soon.

* * *

Mrs. Wm. Dunn of Rutland, Vt., is spending a few days with Miss G. Von Doran.

* * *

Miss Maidie Allison returned home from Valleyfield last week, accompanied by her nephew, Master Hugh Wilson.

* * *

Born—At Riverside, November 16 to Mr. and Mrs. Jas. Robinson, a daughter (Marian Daene.)

* * *

The St. Johns Luther League will hold their annual chicken pot pie supper on the evening of November 25th, at the Parish Hall, Riverside. Everybody welcome. ac

* * *

Mr. and Mrs. Hugh Wilson of Valleyfield spent the week end with the latter's mother, Mrs. Wm. Allison.

* * *

Miss Isabel Woodland, R.N., of Ottawa, spent the week-end with her parents, Mr. and Mrs. S. F. Woodland.

* * *

Buy your candy and get your mail at the Willing Workers', Nov. 30th.

* * *

Mrs. E. Noble of Morristown, N. Y., spent a few days visiting Miss A. Barkley and Mrs. Thompson.

* * *

Mr. and Mrs. Sidney Rooks left this week to spend the winter in Chicago

* * *

Mr. and Mrs. Welby Millward of Kingston spent the week-end at the former's home here.

* * *

Mr. and Mrs. Fred D. VanAllen left on Thursday for Montreal where they will spend the winter months.

* * *

FOR SALE—Several building lots; Two brick and three frame dwellings in town, and several good farms. Also money to loan on farm security in large or small amounts.—J. A. Riddell.

* * *

Two butcher shops in Prescott have been robbed during the week. In the Fisher shop one dressed hog and a calf were stolen, while in the King Bros. store four dressed pigs, three lambs and two beef hides were taken.

* * *

The Methodist Episcopal Church at Waddington was completely destroyed by fire at an early hour Monday morning, and the entire west side of the village was threatened. The church was one of the oldest brick structures in the village, having stood for over 70 years, and its destruction marks the third church which has been burned to the ground in the village in the past few years. The loss is estimated at $35,000, only $5,000 insurance being carried.

* * *

The Dominion General Election of a few weeks ago cost the country about two million dollars. Application of the necessary outlay is a statutory provision of the Dominion Election Act. The carrying out of the act is under the direction of the chief electoral officer, while the executive administration of the financial outlay is under 242 election officers. Their pay is dependent upon the extent of the constituency and the number of polls. Other large items of cost are, printing, stationery and expenses in connection with the registration of voters.

* * *

The majority of A. C. Casselman, the Conservative candidate in Grenville-Dundas, has been officially set at 2,892, Grenville giving him a majority of 1,891 and Dundas one of 1,101. All told, 13,322 votes were polled.

* * *

The Massena, N.Y., Observer states that the water in the St. Lawrence River is now three and a half feet lower than it was in the spring, and that the low depth is particularly noticeable in the vicinity of the Long Sault rapids. According to the official record of the Dept. of Railways and Canals at Cornwall, the average depth of water in the river at the head of the Cornwall Canal, Dickinsons Landing, just above the Long Sault rapids, in October, was 8 inches lower than the average for the month of April last.

* * *

In recognition of the completion by Mr. W. J. Moore, managing-director of the Recorder Printing Co., Brockville, of fifty years' service, he and Mrs. Moore were presented by the company with a handsome silver tea service, appropriately inscribed, and the latter with a basket of chrysanthemums. The presentation was made by the president of the company, the Rt. Hon. George P. Graham, in his office and was accompanied by congratulations upon the attainment of such a long and meritorious record.

5th Dec., Music Hall, Morrisburg,

B B ?

* * *

Miss L. McMartin, who has been spending several weeks in Cobourg, has gone to Toronto for the winter.

* * *

Reserve the date, December 3rd. for the Annual Bazaar and afternoon Tea to be held in St. James Hall, Morrisburg.—We want you there. cc

* * *

Mr. Liss will be pleased to show you a complete range of Billie Burke Dresses tomorrow, Saturday, Nov. 21st.—D. C. Bush,

* * *

Mrs. N. L. Massey of Wadena, Sask., who was a delegate to the W.M.S. Branch Meeting held recently at Toronto, spent a week with her parents here, Mr. and Mrs. Wickware, renewing old friendships and making new ones. She left Monday for her home, and was accompanied by her sister, Mrs. MacLean as far as Toronto, who also visited her parents for Thanksgiving.

* * *

Mr. J. R. Reddick added to his already well equipped grocery this week, a "Hobard" Coffee Grinder," and is now in a position to give the public most satisfactory service in this line, having in stock the best grades of coffee procurable.

* * *

Keep Nov. 30th open to visit the "New Post Office," in the Star Theatre.

* * *

Mrs. M. E. Thompson returned home, having spent the past week visiting in Ogdensburg, Morristown and Briar Hill, N.Y.

* * *

The annual meeting of Bible Society of the Morrisburg Branch of the Ottawa Auxiliary will hold their Anniversary in the United Church of Canada, on Tuesday 24th, at 7 o'clock, when an illustrated lecture will be given on the life and times of Tyndle.

* * *

Dr. G. M. Gorrell and Mr. S. G. Finnie returned from their annual deer hunt on Friday last, the club, of which they are members, bringing home with them twenty-four deer, the full compliment allowed by the Quebec Law. We are indebted to the local member of the Club for a very fine roast of venison which is much appreciated.

* * *

The funeral took place Saturday to Point Iroquois Cemetery, of Mrs. Sarah Sayyeau, who died Thursday, in her ninety-third year. Mrs. Sayyeau's husband, Philemon Sayyeau, predeceased her 24 years ago. Since then her home was with her daughter, Mrs. Alva Serviss of Iroquois. For 24 years she had been totally blind, and the last three years confined to her room. Her brother, Alex. Hunter, of Dundela, died three weeks ago and Mrs. Sayyeau was the last of the family. She leaves three sons and three daughters.

* * *

Culminating an illness of a few days, although in poor health for the past four years, the death occurred Saturday at her home, King Street, of Mrs. William Fisher, in her 77th year. Prior to her marriage in Morrisburg, she was Miss Adelaide Holmes. Her early life was spent in Chesterville, and fifty years ago, with her husband, who survives her, went to live in Iroquois. Of a family of eight children five are living: Mrs. Hogg at home; Mrs. Elgin Cooper and Mrs. John Cowan, Ottawa, and Mrs. S. A. Holt, Montreal; and one son, William of Winchester. She leaves 33 grandchildren and ten great-grand-children.

* * *

Edward J. Nute, aged 25 years, assistant clerk in the downtown C. N.R. ticket office, Brockville, shot himself and died instantly in the rear of the office just as his chief, M. C. Dunn, was unlocking the front door preparatory to the day's business.

NOW

Building up your health is like building a home—the sooner you start, the sooner you will enjoy its comforts.

You have probably decided that you should take Chiropractic Adjustments to build up your health. Now is the best time to begin, so you will be in a better physical condition to ward off diseases which are common during the sudden changes of weather.

AN ADJUSTMENT IN TIME SAVES NINE.

Phone Now for An Appointment.

Consultation FREE

STEWART FORD, D.C., Ph.T.D.

CHIROPRACTOR

Hours—10-12; 2-5; 7-8.

Phone 116 MORRISBURG

Mr. J. A. Riddell has sold the Thos. Wheeler farm, better known as the McConkey farm, to Geo. W. Marcellus of Chesterville

* * *

Escaping with only their clothes and rifles, a party of ten Americans from West Virginia had a narrow escape from being burned to death when the hut they were in caught fire and burned to the ground in less than 10 minutes. Coming from West Virginia for ten days' deer hunting, the party were occupying a small cottage at Deep River on the upper Ottawa. With the exception of their rifles, and a few articles of clothing, everything was burned, including cash amounting to nearly $700, return tickets to West Virginia, and licenses, ammunition, equipment, etc

WANTED

Would like to hear from the owner having residential or business property for sale, furnishing particulars, price, terms, etc., by letter, Box "A", Leader Office. ap

MISS McPHAIL'S OPINION

Belleville, Ontario—Agnes McPhail, M.P., says that all election talk about high tariff was pure bunk, that there isn't any more danger of any radical change in the tariff than there is of the end of the world coming before Christmas. Agnes says that no matter who's in power in Ottawa they'll be mighty careful monkeying with the tariff. She has been associated with these male legislators some four years and the longer she knows them the less she appears to think of them. Says she wouldn't take a man as a gift. Don't believe it, Miss McPhail, if you could get one like George Graham, you'd take him quick. But Mr. Graham is married, and when he isn't busy with the cares of the state, he's enjoying his happy home, too, you bet.

Children Cry
FOR FLETCHER'S
CASTORIA

WE STOCK THE BEST

AXES

A full line of Welland Vale and Warren Axes in Michigan and Round Bit Patterns.—Every Axe Guaranteed.

SAWS

Cross Cut Saws—Maple Leaf, Volunteer & King Cutter.

SHOVELS

Stable and Snow Shovels—all patterns.

BATTERIES

Ever Ready Radio; Hot Shot and Ingnitor Batteries fresh from the factory.

GLASS

Libby Owens Flat Drawn Glass is superior in quality to Belgian or Slovak Glass. It is clear, uniform in thickness, properly tempered and less liable to breakage than the cheaper grades. Our prices are right.

PUTTY

Pure, Standard and Glaziers. A full line of McClary's Enamel and Tinware.—**BUY THE BEST.**

NORMAN McGILLIS

HARDWARE, TINWARE, — PAINTS and OILS

REMOVED

To the building occupied by the Bank of Nova Scotia, opposite St. Lawrence Hall.

Gent's Furnishings and Work Clothes

W. SHENNETT

FRENCH CLEANING — CLEANER and PRESSER

"MY VALET"

West End Meat Market

"Home of Quality Meat"

Saturday & Monday Specials

Prime Porter House Roasts	19c
Prime Rolled Roasts	27c
Prime Chuck Roasts	15c
Prime Sirloin Roasts	16c
Prime Round Steak	20c
Prime Chuck Steak	18c
Sliced Breakfast Bacon	39c
Cottage Rolls	29c

Saturday Morning Only

Domestic Shortening 18c

JOHNSTONE & ANDERSON

Morrisburg, 'Phone 74

PLUMBING & HEATING
AND
MACHINE REPAIRS

Stoves of Quality

STOVES OF QUALITY in stock. Call and look them over. We also handle the most Up-to-Date Furnaces at a remarkably low cost.

Our Lock Street Shop open days and evenings.

HOLMES & SWAYNE

CHURCH ST. PHONE 69

Make Good Shows Better

Moving Pictures, Books, Games, all demand good Eye-sight. No child or adult, whose vision is defective, can enjoy them thoroughly unless he has the proper glasses.

Properly fitted in a becoming frame, the right Glasses will correct the vision and insure the healthy, active life to which everyone is entitled.

Make the appointment to-day and have your eyes examined.

J. MILES WHITTEKER

Optometrist

MORRISBURG, **'Phone 18**

Car Curtain Repairs

BEST ENGLISH CELLULOID KEPT IN STOCK.

RUBBER FOOTWEAR REPAIRS—Don't throw away those old Goloshes, we can put on new bottoms, make them good as new. We repair all kinds of rubber footwear, hot water bottles, etc.

EVER-READY ICE CREEPERS attached in a few minutes.

Our New SKATE SHARPENING Attachment does a perfect job.

SKATES RIVETTED on in a few minutes.

We have all kinds of Hockey Laces, Skate Straps, Ankle Supports and Insoles.

LAMBSWOOL SLIPPER SOLES in Stock.

Up-to-date Shoe Repairing

A.G. TAYLOR

"The Old Reliable"

JUST RECEIVED A FULL LINE OF

Men's and Boys' Rubbers

ALSO

Gloves, Mitts and Underwear For the Winter

Select your winter overcoat now while our stock is complete. Nice, Cozy, warm ULSTERS for Men and Boys and beautiful Fur-trimmed Coats for Ladies and Misses, at prices to suit every purse. Come early and get your share.—DON'T FORGET that SATURDAY IS **Bargain Day.**

SAM AGULNIK

CELEBRATED SCRANTON COAL

CELEBRATED SCRANTON COAL

COAL

SCOTCH ANTHRACITE & COKE ON HAND

Roofing & Roofing Paint

ESTATE W. H. McGANNON

CELEBRATED SCRANTON COAL

CELEBRATED SCRANTON COAL