WINCHESTER PRESS

VOL. 72. No. 39. WINCHESTER, ONT., THURSDAY, FEBRUARY 11, 1960 PRICE 10 CENTS.



Meet The Press

Members of The Press staff place a proud hand on the Joseph T. Clarke Memorial Trophy, awarded to the Winchester Press last week for the third consecutive year as the best weekly, in its class, in Ontario. Shown in the picture, from left, are: Ron Workman, Ray Larsen, Maxine Baldwin, Ran Wylie, Brian Raistrick and Reg Workman.—*Photo by Smith.*

Express Problem?

C.P.R. MAY CANCEL TWO TRAINS

Expect Last Run In April

Train service in Winchester may be further curtailed, The Press learned on good authority this week. Effective with the change to Daylight Time about April 24 the Canadian Pacific Railway Company is expected to discontinue both Trains 35 and 36.

This means that the eastbound Toronto-Montreal train which arrives here about 4.45 each afternoon and the westbound Montreal - Toronto local due here each day about thirty minutes past noon, will become a thing of the past. Although CPR has not yet made an official announcement to this effect, it is common knowledge that such action has been contemplated by the company for many months, and especially after the decision two years ago to take away the all important morning local from Perth.

EXPRESS

If the trains are discontinued as expected this leaves Winchester with only one train per day passenger service—the midnight flyer which must be flagged. The decison will also upset the current delivery of express, so important to the business of the town. Although there has been no announcement, it is possible that with the discontinuance of the two trains a budd car will be placed into operation or some other means will be put into service to look after the heavy express which reaches this and other towns along the line each day.

Reason for dropping the trains will probably be related to the economy of the two runs. The trains are not a paying proposition and are little used by passengers in comparison to the pool trains running the front CNR line.

Nevertheless, the news that the trains will be disicontinued will be greeted with much concern by Winchester and district business.

Hospital Auxiliary Plans Memorial

The regular meeting of the District Memorial Hospital Auxiliary was held last Thursday evening at 8 o'clock in the Assembly Hall of the hospital with 50 members attending, representing 11 units.

Mrs. John Campbell, 1st vice president, presided in the absence of the president and welcomed everyone present.

The secretary read the report on the Memorial Fund from the Sudbury Memorial Hospital Auxiliary which had been presented at the Hospital Auxiliaries' Convention in October, 1959. The report gave in detail how this Project functions. Mrs. C. Black, Mrs. R. Ledgerwood, Mrs. Harrison McIntosh and Mrs. M. W. Locke were named a committee to study the Memorial Fund.

Miss Elliott reported the following donations for the month: Melvin and Annable, $92.00; Morrisburg Women's Institute, $25.00; and some membership fees, with the balance being $1106.78. The membership now stands at 1202.

A letter was read from Mrs. J. C. MacMicking, Director of Public Relations, stating that news about our Hospital Auxiliary would appear in the March iissue of the Volunteer.

Mrs. Mulloy gave the monthly report on the activities of the hospital, stating that the staff had been X-rayed.

Mr. Davis, the Administrator, gave in detail the progress of the building and the furnishings ordered. The progress of the building had been slowed up and the forecast was that the one section would be finished by the middle or the end of March. Mr. Davis said that a large number of non-professional staff of ladies would be needed for cleaning and in the kitchen when the sections were finished. They would receive from $85.00 to $125.00 monthly depending on the type of work being done. If anyone is interested she may contact Mr. Davis. He also mentioned the anticipation of a fraternal organization furnishing a room. Items ranging in price from $22.00 upwards are needed for the opening of the new extension. Mr. Davis will gladly give information or speak to any club interested in supplying these items or furnishing a room.

The unit directors reported that many projects are being undertaken for the next month.

Warden Fader Honoured At C. O. C. Testimonial



Citizen Of The Year

Winchester Reeve John M. Fader was named Citizen of the Year at a Testimonial Dinner sponsored by the Chamber of Commerce in his honour. Here Reeve Fader, new United Counties' Warden, is shown, second from left, with members of the committee in charge. They are, G. E. Elliott, left, A. C. Ross and W. C. MacDonald.—*Press Photo.*

Warden of the United Counties and Reeve of Winchester John M. Fader was honoured by 85 fellow townsmen last Wednesday night when he was declared the village's "citizen of the year" at a testimonial held in his honour at the Hotel Restaurant.

Joining in the honouring ceremony was Hon. Fred M. Cass, Minister of Highways, who paid high tribute to Warden Fader and the village. Others introduced at the banquet included former Winchester citizens Gordon Elliott, George Johnston, Jack Boyce and Melvin Scott. Also introduced were Carl Merkley, Chesterville Reeve; Don Kyle, Williamsburg Township Reeve; Ab. Smith, former Winchester Township Reeve, and Mason Robinson, former Deputy Reeve of Williamsburg.

In addressing Mr. Fader, George Elliott said that it was the first time for a Winchester Warden in 43 years. He also said that Reeve Fader had a long history of municipal service in Winchester which dated back, in various capacities, for more than 30 years. He entered council in 1943 and since 1948, with the exception of two years, has been the reeve of Winchester. A charter member of the District Memorial Hospital, Reeve Fader has been active in all phases of community life, Mr. Elliott said.

The presentation of a leather brief case and overnight bag, inscribed in gold, was made by A. C. Ross.

In replying, Reeve Fader said that he was highly honoured to serve as Warden. He related a few interesting facts about the village during his time in municipal council. When he entered local politics the town's population was 920. Today it is 1400 with an assessment of $1,300,000 or half a million dollars more than in 1943. In that time close to 140 new homes have been built in the town, in addition to a threatre, bowling alley, hospital, and water system. He predicted that the town's water system would be self-paying in another three years.

Warden Fader thanked the Chamber of Commerce, sponsors of the Testimonial, for the gifts.

Walter MacDonald and Roy Fawcett, president of the Chamber, presided at the testimonial banquet. Committee in charge of arrangements was composed of A. C. Ross, G. E. Elliott and W. C. MacDonald.

During the banquet Oscar De Roos entertained the large crowd with organ music from a new electric Conn.

Winchester Press Editor Named To Directorship Of O.W.N.A.

Editor and publisher of the Glengarry News of Alexandria, Gene Macdonald was elected president of the Ontario Weekly Newspapers Association at the annual convention held in the Royal Connaught Hotel, Hamilton, last week. Reg. Workman, Winchester Press editor, was named one of the two new directors. Also named to the 10-man directorship of the 200-member newspaper association was Peter Hvidsen, editor of the Uxbridge Times-Journal.

Highlight of the convention was the Friday noon awards luncheon at which The Winchester Press was again awarded the Joseph T. Clarke Memorial Trophy for the best Ontario weekly in its class. Other Eastern Ontario newspapers to win awards included the Glengarry News which copped the prize for best editorial page; The Renfrew Advance which collected two thirds in the best editorial page competition and the best use of pictures, and the Chesterville Record which was runner-up in the Class "A" competition for best all-round weekly.

Hosts for the various convention luncheons, dinners and receptions included Imperial Oil Limited, Steel Company of Canada, Chartered Banks and the Hamilton Spectator. All paid high tribute to the weekly newspapers of the province for turning in an excellent job at reporting the news of the various communities.

Saturday morning feature was a tour of the huge Steel Company plant, one of the world's largest, and reported elsewhere in this issue of The Press. A civic welcome to Hamilton was extended by Mayor L. D. Jackson.

Named Weekly newspaperman of the year was Frank McIntyre, editor and publisher of the Dundalk Herald. Best country correspondent was Mrs. Glen Archibald of The Tilbury Times.

Complete list of officers and directors is as follows: Past president, George Ellis, Goderich; president, Gene Macdonald, Alexandria; first vice president, Herb Campbell, Dutton; second vice president, Bert Smith, Port Credit; secretary-manager, Werden Leavens, Bolton.

Directors: Lyn Lasbrook, Rodney; Carl Manore, Meaford; John Morris, Prescott; David Dills, Acton; K. Glendining, Delhi; A. Y. McLean, Seaforth; Reg. Workman, Winchester; Don Southcott, Exeter, and Peter Hvidsen, Uxbridge.

White Cane Week!

"Every Canadian has three ways to prevent blindness," declared Mrs. Everett Rush, president of the Stor-Con White Cane Club of the Blind, as she discussed White Cane Week now underway. Sponsored by The Canadian Council of the Blind and The Canadian National Institute for the Blind, the Week, not associated with fund raising, reminds Canadians of the use of the White Cane and the role each citizen plays in the care of the eyes.

"Help prevent blindness," she said, "help cure it and help improve the lives of those already blind."

You can help prevent blindness by observing these suggestions.

Always wear protective goggles when working with abrasives or chemicals.

Get plenty of exercise and sleep. Good health means good sight.

Take your children to the doctor when they develop headheadaches and listlessness. They may have poor vision.

More than 2,000 people lose their sight every year and doctors agree that over 50 per cent. of this blindness is completely unnecessary. "Realize that blindness is your business," she urged, "and take steps to combat eye disease in its early stages. Encourage others with poor vision to have their eyes examined. Sometimes people are afraid of the doctor and put off a visit to the eye specialist

See "WHITE CANE" Page 4

Fractures Leg

The Press is pleased to report that Allan Kellogg, formerly of Winchester and Cornwall, and now residing at St. Catharines, is making satisfactory progress after fracturing his right leg in two places in a recent hockey game. He is convalescing at his home at Beamsville.

Mountain Dist. Forms Chamber Commerce

About forty interested citizens of the district attended the organization meeting of the Mountain and District Chamber of Commerce held in the I.O.O.F. Hall, Mountain.

A new slate of officers were elected for 1960 as follows:

President, Harold Graham; 1st vice president, Lyle Crowder; 2nd vice president, James Hall; secretary, Clarence Marriner; Treasurer, Ivan Keays. Other officers are: Agriculture, Delbert Fawcett, Frank Milne and Harold McMenomy; Education, Pat Milne, Carl Bryan, Garfield Crowder; Welfare, Rev. Gerald Scanlon, Rev. Gerald Fee and Samuel Simms; Civic: John Thomson, Carl Guy and Harry McNeill; Social, David Monteith, Earle Francis and David Berry.

Mr. Gordon Thoms, of Morrisburg, was present and gave an outline of the duties to the elected officers.

It was decided to hold meetings on the second Wednesday of each month. The membership fee is $6.00 per year, which will include admisision to member and escort at a banquet to be held at a later date.

The membership committee is composed of Mack Saunders, Inkerman; Ted VanBridger and Joel Kirkby, South Mountain; Lyall Coughler and Carl Simms, Mountain; Donald Baldwin, Hallville; Lawrence Pelton, Spencerville, and Lorne Mellan, Brinston.

A meeting was to be held at the home of Mr. and Mrs. Karl Guy to outline a program.

No Skating Tonight

Because of an Intermediate final hockey match between Morrisburg and Williamsburg, there will be no skating at the Community Centre to-night, Thursday. Instead, the hockey game will be played. Skating again on Saturday night. Tomorrow night Winchester Juniors play the third game of their semi-final round with Kemptville.



Jack - knife!

Driving conditions in the Winchester area were hazardous last Saturday as the driver of this United Terminals truck from Cornwall found out. Proceeding south last Saturday morning on a slush and ice covered Highway 31, about four miles south of Winchester, the big tanker suddenly went out of control and ended up in the east snow-filled ditch. The driver escaped without injury in the "jack-knife" incident. Damage to the truck was not extensive. OPP from Morrisburg investigated the accident. — *Press Photo.*

Williamsburg Council Warns Dog Owners

Williamsburg Township Council has served warning on all dog owners that they will be prosecuted if dog taxes are not paid. The Dog Tax collector was instructed to make no more than two calls on any one owner to claim the necessary tax. If the tax is not paid at this time the collector has been advised by council to take court action.

At the February session of Council, held in Williamsburg I.O.O.F. Hall on Saturday, the Road Engineer was instructed to have all stones removed along township roads before the 1960 early winter plowing begins. This action has been taken because of the severe damage the stones are causing to road plows this winter.

The tax collector was instructed by council to collect all of the 1957 and previous taxes and to make registration of all properties which are three or more years in arrears.

A lengthy discussion regarding the payment of accounts for drugs received by persons on relief resulted in a final decision to pay for drug accounts only when the applicant is under the age of 21 years.

Accounts ordered paid included: roads and bridges, $3876.00; relief, $761.25; salaries, $318.00; supplies, $367.22; taxes under Section 51A, $4,146.94.

Reeve Don Kyle presided at the session which was attended by all members of council.

Do It Now!

Business men in the United Counties are asked to join in the mid-winter campaign to help reduce unemployment. The National Employment Office at Cornwall is assisting and has urged business men to carry out construction, renovation, decoration and maintenance work in their premises during the winter months.

The co-operation of all types of industry and home owners is being solicited and retail businesses are asked to encourage wintertime purchases by offering special discounts.

In the United Counties employment conditions during January continued to maintain a high level with the exception of one large primary textile industry. There was a substantial increase in the labour surplus during the month, brought about chiefly by seasonal layoffs and the progressive shutting down of a large cotton plant at Cornwall.

The number of unplaced applicants is between five and ten per cent. below the total recorded for the same time last year. Male applications are about fifteen per cent. below last year's figures, but there is an increase of 25 per cent. in female applicants.

With the exception of stationary engineers and certain professional personnel, there are no existing shortages, and most vacancies can be satisfied by local applicants.

Active Metcalfe Lions Pick Carnival Queen

Members of the newly chartered Lions Club of Metcalf and District made their presence felt last week when they sponsored the Carnival Queen segment of the annual Winter Carnival, held at Metcalfe Community Centre. No less than 43 beautiful teenagers vied for the honour, and the judges, Mrs. Audrey Stewart, Mrs. Dalton Kenney, Mrs. Lawrence Gaudie, Ken. Miller and Ray Wilson, had no easy task picking a winner. When the score sheets were tallied, all judges were unanimous in selecting lovely Gloria McConnell, of Osgoode Station, R. R. 4, as the first winner of the Lions Club Trophy.

The crowd of close to a thousand saw the winner crowned by Winchester Carnival Queen Miss Ann Ladouceur, while Lions president Phil Kelly presented the trophy, and Lion Bill Porteous presented her with flowers.

The second prize winner was Miss Nelda Reaney, of Metcalfe, and third prize went to Miss Elizabeth Koeniger of Metcalfe.

The costumes were judged by Mrs. Lawrence Goudie, Harlie Forden and Ken McMillan. First prize winners were: Pattie Woods, Dean Piper, Wendy Woods, Kenny Scharfe, Sandra Scharfe, Ian Ross, Marguerite Wynn, Tom Stanley and Lynda Robinson. Funniest costume, Tom Stanley; best costume, Stewart James and Forest Caldwell.

The winners in the races were Kevin Mullins, Carol Robinson, Larry Robinson, Judy Rombough, Doug. Woods, Dorothy Palmer and Eddy Blais.

Metcalfe and Russell girls played to a tie in Broomball.

Arrangements for the very successful night were under the direction of the Community Centre Board, with President Bill Armstrong playing a very active part.

Mr. Lawrence Goudie, well known figure at district fairs, was Master of Ceremonies.

THE WINCHESTER PRESS

WORKMAN BROS., Publishers.

Established in the year 1888.
Published Wednesday Afternoon. Dated Thursday.
Subscription Rates: $3.00 per year in Canada; $4.00 per year in the U. S. A., payable in Advance.

Member of the Canadian Weekly Newspaper Association and the Ontario Weekly Newspaper Association.

Guaranteed Circulation over 2275
Advertising Rates on Request.

Authorized as Second Class Mail, Post Office Department, Ottawa.

Volume Seventy-Two. Thursday, February 11th, 1960.

A Gift From The Heart

Sunday is Saint Valentine's Day, the traditional festival of lovers, which is celebrated by the exchange of gifts and carls as tokens of affection. The symbol of Saint Valentine's Day is, of course, the constant heart.

Saint Valentine's Day also marks the mid-point of the annual Canadian Heart Fund Drive which supports the research program of the Ontario Heart Foundation into heart disease — Canada's leading health enemy.

Heart disease, in one form or another, accounts for the deaths of more than 66,000 Canadians annually. It also permanently cripples thousands of men, women and children.

Since the inception of the Canadian Heart Fund several years ago, the doctors and medical scientists involved in heart research have made major inroads into the various causes of the disease. Curative and preventive medicines and treatments are being developed daily. But there is still much to be achieved. To support their efforts on our behalf, the Canadian Heart Fund needs $1,246,000, of which Ontario's quota is $500,000.

On Saint Valentine's Day, when each one of us remembers the one we love, remember also those who strive constantly to keep all our hearts sound and secure against the ravages of heart disease.

Smallest Town

Politics in a small town may be regarded with contempt or indifference by the politicians of larger communities or those who play their parts on the international stage. The feeling of superiority may not exist in those who have begun their practical careers on the small-town level, running for the office as trustee or alderman. They know that politics are people and that the measures they may advocate, no matter how good they may be in intention, can only succeed only when they command the support of a substantial majority of the electors.

In contrast, the candidate for office in a large city has less need to worry about what the voters think of him. The small-town candidate will be known and judged by everyone in town. The city candidate will come in personal touch with only a few of his constituents, and most of those will be his supporters anyway, preconditioned to accept any plans he may make or support for the general good, as he sees it.

Still further removed from the direct influence of public opinion is the Ottawa member of parliament. Unless he is in the cabinet he has little chance of helping to form governmental policy. His job is merely to support the policy, if he belongs to the government party, or oppose it, if he belongs in the opposition. His constituents make allowances for his lack of power, and do not hold him to personal account for supporting measures that will increase their income taxes. If he were a town alderman, voting on a bond issue that would add a few mills to the local tax rate, they would be readily vocal in demanding good jusification for the expenditures proposed.

It would be impractical to attempt to manage the nation's business as if it were that of a small town. Still, there is something to be said for getting more of the small-town point of view into national affairs. If members of parliament were as careful to question government estimates of expenditures as they would question estimates for local paving contracts, their constituents might feel they were getting the kind of representation they had voted for. In time, if the practice were kept up, some government economies might be the result.

The smallest town is the best governed, so long as it doesn't grow.

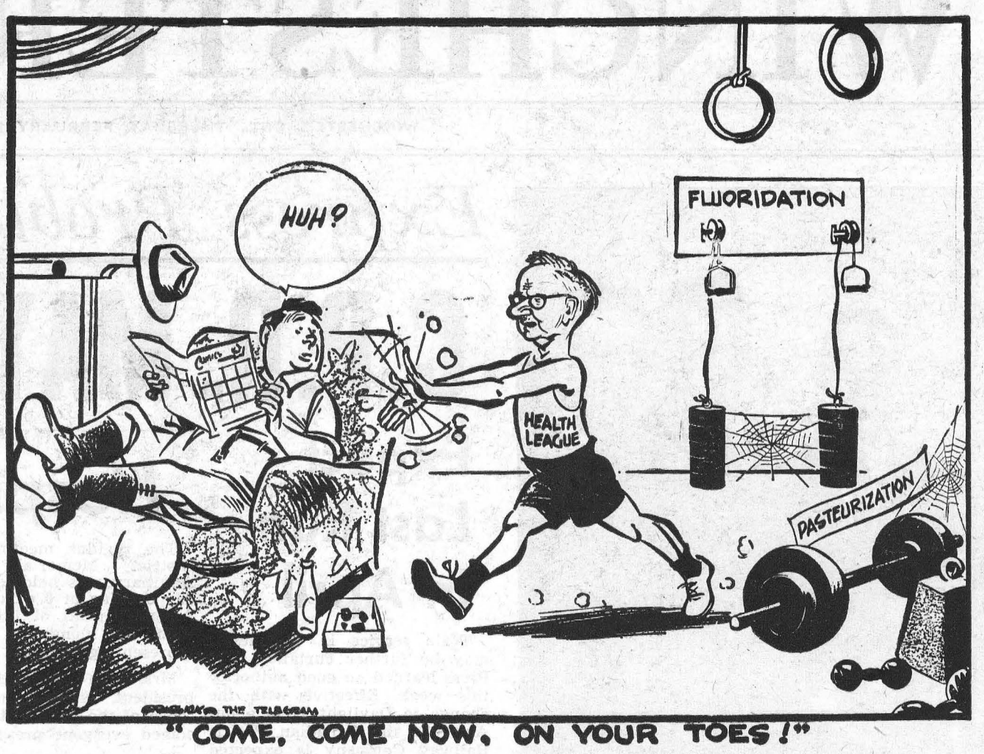

"COME, COME NOW, ON YOUR TOES!"

SUGAR and SPICE . . . .

(By Bill Smiley)

Read in one of the gossip columns the other day that Cary Grant, the movie actor, made a special trip by jet 6,000 miles to Hongkong to see his tailor. The item went on: "Cary thinks this particular Oriental suitmaker is the best in the world, and is anybody going to argue with Cary?"

• • • •

Not me, Madame. Considering that item calmly, I could only come to the conclusion that Cary and I have a lot different things on our minds. And I don't say that in envy. I have a perfectly good suit. As far as I'm concerned, it's just as good as the day I got it, four years ago.

• • • •

Every year about this time there's a newspaper convention, and every year it takes me about three weeks to talk my wife into going. She can't go because she hasn't anything to wear. "So buy yourself a dress," I say. Turns out she has a dress, but she doesn't have a fur coat. That brings that conversation to an abrupt halt.

• • • •

Then she tries to make me feel like a heel with the old reverse psychology. "I can't possibly ask Mother to keep the children again. And you know how worn out we are after a convention. I haven't a stitch to wear except that old black thing. My ironing is three weeks behind. I simply can't go, in fact I don't even want to go. Why don't you go alone? You'd enjoy getting away from us all for a couple of days."

• • • •

This I get at lunch hour, for example. I am supposed to reply: "Now, come on, sweetie. Your mother won't mind having the kids. It does us good to get away. That black dress looks terrific. Don't worry about your ironing. You know I wouldn't go without you."

What I say is: "O.K." When I get home at six, she has a dress ripped apart, her mother lined up, and is desperately ironing clothes for the whole family for the week-end.

• • • •

This year, she tried a new gimmick. Instead of that time-worn antic about having nothing to wear, she assured me, with some coldness, that I was so shabby she wouldn't be seen with me at a ragpickers' rally, let alone a convention of urbane, well-groomed newspaper editors.

• • • •

This was unfair and she knew it. I have that good gray suit. I have a genuine Harris tweed jacket, made in Montreal, that I got at the same time, the year we went to that convention down east, about '56. And a good stout pair of black shoes, resoled a couple of times, but taking a nice shine, that I bought for the same trip.

• • • •

My topcoat is a bit shabby, but after all, it was second hand when I bought it three years ago from an old air force sidekick who'd gone a bit alcoholic. The two top buttonholes are as sloppy as a sow's ear, but the bottom one stays buttoned. And the lining is like new. It's detachable, and I never seem to get it zipped in for the cold weather.

• • • •

All in all, I'm not ashamed to be seen in any company, and I haven't been turned away from any place since the time the waiter in the pub asked me if I was 18 and I said sure, I'm 19, and he said well get the hell out of here, sonny, you gotta be 21.

• • • •

What started the Old Girl on this jump, I do believe, was my long underwear and its recent unfortunate betrayal. This winter, I've given up my youthful vanity, with great relief, and gone back to that delight of my childhood, long underwear. No more creaking hips, treacherous kidneys and paralyzed kneecaps.

• • • •

Only trouble is that I have just the one suit, which I got for Christmas. So, when it's in the wash, I have to wear pyjama bottoms, or risk a cold. Couple of weeks ago, we were at the opening of the Legislature, and attended the Lieutenant- Governor's reception afterwards. There was a big line-up to shake hands with the host and his wife, and the Premier and his wife.

• • • •

The Premier was really friendly. "So glad you could come," he beamed, and shook hands warmly. "Well, it sure was had to get away in the middle of the week . . ." I started to tell him, and my wife hit me a kidney punch from behind that almost downed me.

• • • •

When we got to the Lieutenant-Governor, I watched the guy ahead of me in line, to see what he'd do. He bowed slightly as he shook hands with the L. G. So did I. And when my head went down, my eye was caught by something. A big, fat flap of red-striped flannelette pyjama pants, draped over my shoe. It had slipped out of my sock, where I stuff them so they won't show.

• • • •

There followed 20 minutes of acute anguish, in that huge reception room full of beauty and gallantry, before I could find a place to crouch and re-stuff the. And it took me three days to induce my wife to recognize my presence on earth.

• • • •

She would agree to go to the convention this year only when I promised to wear my pale gray pyjama bottoms, instead of the red-striped flannelette.

The 7th Column

Back in the days when television still hadn't made Webster's dictionary, and radio was riding high, wide and handsome, one of our favourite programs was Hockey Night in Canada with the one and only Foster Hewitt doing the play-by-play at Maple Leaf Gardens every Saturday night. This was almost a ritual with us, as it was with countless others, and one of the reasons why we have always been die-hard Toronto Maple Leaf fans. In later years we were to see our hockey heroes many times at the colourful Carleton street arena in Toronto, and each time it was always a thrill — but accompanied with the same urgent desire which had plagued us since boyhood days—to sit in the "gondola" at Maple Leaf Gardens with Foster Hewitt and see the Leafs win a game.

Saturday night, after all of these hopeful years, our "dream" came true. We saw our favourite hockey team, The Leafs, beat Detroit Red Wings 6-4—and we were firmly perched in the "gondola" at Maple Leaf Gardens. Needless to add, it was a thrill filled with excitement and colour and a deep sense of satisfaction. We'll not soon forget this night nor the wonderful people who made it possible. While many of our readers were watching and listening to the game, we were seated next to both Foster and Bill Hewitt and Bill's young son who will very likely carry on the Hewitt tradition. We saw the 13,000 people below us in the attractive gardens, we saw a radio broadcast made, and we saw Foster Hewitt give his three stars on television in another larger "gondola" back of the broadcasting booth.

The long trip up to the top of the Gardens, the breath-taking stretch on the cat walk out to the "gondola" and the final feeling of "being there" will stay with us for a long time. It was all made possible by one of Canada's outstanding companies, Imperial Oil Limited, sponsors of the radio and telecasts and very good friends of Ontario weekly newspapers. More particularly the actual arrangements were made by our good friend, George Lawrence, the genial public relations manager for Imperial Oil. George and his charming wife always represent Imperial Oil in admirable fashion at OWNA conventions, and their sincerity and hospitality are some of the reasons why Ontario weekly newspapers think so highly of Imperial Oil Ltd., a leader in its field.

We're convinced: "You can always look to Imperial for the best."

* * * *

Theme at the Ontario Weekly Newspapers Association Convention last week was "the Soaring Sixties." And the way prices of stock and equipment are in this busness, we think the new decade has been appropriately named.

* * * *

In weeks of the year this is "National Electrical Week," "National Boy Scout Week" and "White Cane Week," all worthy of your continued support.

PARLIAMENTARY REPORTS . . .

From Ottawa . .

(By Jean Casselman, M.P.)

The Debate on the Speech from the Throne ended with heavily attended votes. This is as it should be. On the Monday night, the Conservatives voted 171 against the combined Liberals and CCF 46. On the main Motion Tuesday night, moved by Mr. Morrisette (Rimouski) and seconded by Mrs. Casselman, the result was 179 Conservatives against 44 combined Opposition.

Near the last of the 82 speakers in his debate, rose the tall emaciated Hon. Jim Macdonnell. 75-year-old, member for the Toronto riding of Grenwood.

Forced to resign from the Diefenbaker Cabinet due to a severe illness last spring, everyone rejoiced to see him able to participate again. He is a most beloved personality and the anticipation of hearing his unexepcted, sophisticated humour brought all members into their seats.

Referring to the widespread opinion that Mr. Pearson's diplomatic qualities are not those most needed in a Leader of the Opposition, Mr. Macdonnell said: "Even though the Leader of the Opposition comes into this House and takes his seat loaded for bear, I fear that he is apt to go off after the first coon he sees."

Typical of Mr. Macdonnell's sense of fun which includes laughing at himself, is his reference to the Hon. Lionel Chevrier: "I am sorry that the Hon. Member for Laurier (Mr. Chevrier) is not here because I always serve a useful purpose for him. He says that I can put him to sleep quicker than can any other person in the House. I was flattering myself that I would give him a nice quiet afternoon, but unfortunately he is not here.

And of the Hon. Jack Pickersgill, long time intimate of Mackenzie King and now on the same terms with the Prime Minister of Newfoundland: "The Member for Bona Vista Twillingate (Mr. Pickersgill) is always very interesting to me and sometimes attractive. I bracket him with Joan of Arc. They both have voices. As Hon. Members will recall, Joan of Arc had voices which got her into trouble. I think the Hon. Member for Bona Vista Twillingate has voices. First of all he has the voice of Joey. The secret of his electoral success is said to be that he is Joey's boy. I even understand that he does not repudiate it.

Mr. Macdonnell proceeded with his usual constructive comments. A Rhodes Scholar and former President of the National Trust Company, first elected in 1945, he was the natural choice as financial critic through the years when the Conservatives were in Opposition.

The Hon. Michael Starr pointed out in his Speech February 4th that recession is past and the Canadian inflation rate is at the lowest point in years, well below average rate for the century. This is substantiated by the report that Canada's consumer price index as of January 1st eased 4-10 of a point.

Heated words flew between Hon. George Hees and Hon. Lionel Chevrier on Friday concerning the Motion giving the House of Commons Standing Committee on Canals and Telegraph Lines full power to probe the toll collection operation on the Jacques Cartier Bridge, Montreal.

The Diefenbaker Government has given this power to more Committees on the grounds that they are essential for a thorough enquiry.

Reports that all was not right in these toll collections began reaching Transport Minister Hees shortly after the Conservatives asssumed office midway through 1957. The Government decided to install automatic collection machinery. The revenue for September and October of 1959 increased $158,090.00 over the same period in 1958, so the new investigation promises to be interesting, and Transport Minister Hees several times repeated his surprise at former Minister Chevrier's objection to this study being made by the Committee.

I heartily approve of the widest and frankest discussion to uncover graft at all levels. Canadians should be able to take honesty for granted in the handling of government and public funds. I am alarmed when I hear Canadians adopting an easy, lazy acceptance of dishonesty. This is a very dangerous and very communicable disease in our society.

Members quietly and individually offered sincere sympathy to the Speaker of the House, the Hon. Roland Michener. His 88-year-old mother died this week. She was known personally to a few longtime Members of the House, having been here with the Speaker's father, who was a Member of the Senate.

From Toronto . .

(By Fred M. Cass, Q.C.)

As is usual, the second week of the Session was one of organization and speeches from the Party leaders. Mr. Donald H. Morrow, a former Winchester boy, and now MPP for Ottawa West, was elected Chairman of the Committee of the whole House, or Deputy Speaker. He is an experienced Member and will do an excellent job in this important position. The various Committees of the House were appinted and organized and the Prime Minister announced a new method for providing time for Committees to meet and new authority for their activities. Instead of meeting in the mornings and whenever time is available and the House NOT sitting, the House now adjourns on Tuesdays till Thursdays, leaving Wednesdays free for the important Coommittee work of the Members. In addition, the Prime Minister introduced a motion into the House giving to various Committees of the House special powers to look into the organization of the several Departments and Commissions falling into their Committee's surveillance.

Once again it is Convention time in Toronto and municipal officials, farm organization delegates and many other local and out-of-Toronto people are in the Provincial Capital. This, of course, has resulted in a veritable procession of delegations to the various Ministries and the Minister of Highways has, as usual, received his full share and finds little free time even to attend important House Committee meetings.

It is anticipatd that the present era of so-called "tight money" will affect the Provincial budget to be brought down in the Ontario Legislature in the next few weeks. As any change in government spending undoubtedly affect everyone, not only the Members and municipal officials but most Ontario people are awaiting the 1960 Ontario Budget with more than usual interest.

The Sessions of the House, as anticipated, have been quite lively and full of interchanges, sometimes acrimonious, between the several Parties. The speeches so far, in the Throne Debate, have indicated that everyone is anxiouus to help maintain Ontario's position as the "heartland", and leader of, in Canada. It is apparent that support of the present government's policies, which have brought our Province to this important position, will be an overwhelming in the Legislature as it was at the polls last June.

OF MANY THINGS . . .

FOREIGN AID?

(By Ambrose Hills)

If our young premier has his way, Manitoba is going to go into the foreign-aid field and donate some technical schools to Africa and Asia.

No one doubts the motivation of the premier, but quite a few rather stunned citizens doubt the wisdom of the move as a provincial enterprise. Surely enough is being done or will be done by Canada through the federal government without all the provinces scrambling to outdo each other in helping the poor of other lands.

Manitoba is one of the nation's most beautiful provinces. but surely not the wealthiest either in dollars or in educational facilities. In fact, Winnipeg, its capital city, is not too well supplied with educational facilities. And in comparison with Edmonton, Calgary, Vancouver and some other centres, it is impoverished for community facilities of an educational and cultural kind.

Vancouver's Queen Elizabeth Theatre, which seats over 2,800, is envied by many Winnipeg people. And Vancouver is about to build an additional small theatre capable of seating 1,250, and a Chamber Music hall for 500. Surely Mr. Roblin might have considered something of this nature for Manitoba before adventuring into the field of foreign aid.

It is true that foreign aid atre, to seat 700. Montreal's sounds like a noble cause. It is also true that we may do more for other nations by remaining solvent and strong here at home than by contributions which will be, in the long run, mere drops in a huge bucket. The people who provide the money will want to balance the two truths carefully.

Too often, these days, governments do not give the people very much chance to make these decisions. Once elected, the government authorities seem to feel they should have a free hand with the taxpayers' money. If Mr. Roblin meant to become an international benefactor, he should have told the people about it during his election campaign. Surely it isn't something which has just recently occurred to him?

Place des Arts project will provide a hall to be used for many purposes, particularly concerts, and will seat over 3,000 persons. The same project will have a

Quick Canadian Facts

The town of Blind River, Ontario, on the north shore of Lake Huron, was given that name by early fur traders because they could not see the river mouth there as they came up the lake by canoe.

• • • •

The nickname of Hogtown was given the city of Toronto more than 100 years ago by visitors unfavourably impressed by the number of pigs permitted to roam the streets.

A Valentine

There is upon Life's hand a magic ring,
A precious, golden ring of faith in good;
Remove it not
Lest every earthly thing you love is lost.

This ring brings love, and youth, and beauty's charm,
And guards the wearer safe from every harm;
So hold it safely
Lest these joys take wing;
And keep your faith in good, at any cost.

—Dorothy Sproule.

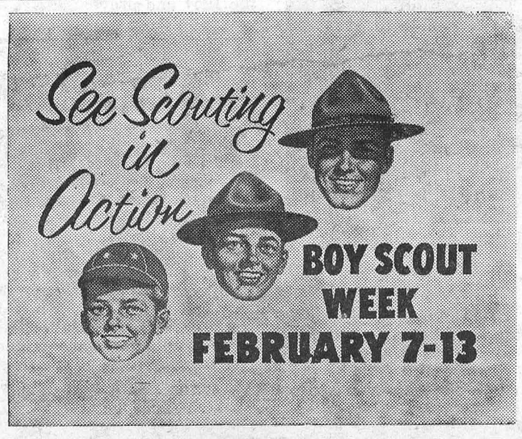

Professional Cards

CASS & CASS
LAW OFFICES
Winchester, Phone 11.
Chesterville HIllcrest 8-2735
Bank of Nova Scotia Block.

G. WILLIAM GORRELL
Barrister, Solicitor, Notary Public
Office Phone—KIngsdale 3-2922.
Residence.....KIngsdale 3-3195
MORRISBURG - Ontario

WINCHESTER L.O.L. 862
Meets regularly in the Orange Hall, Winchester, at 8 p.m. on the second Monday of each month. Visiting Brethren always welcome.
Esbon Rice, W. M.
John Barrett, Rec.-Sec'y

S. EARL FREELAND, C.L.U.
The Manufacturers Life Insurance Company
Suite 403, Victoria Building
140 Wellington St. - OTTAWA, Ont.
Telephone: Office CE 2-3507
Res. Winchester 292.

LOUIS WEINER
All kinds of Poultry wanted at all seasons. Wool wanted. I buy all kinds of Hides.
Phone 170 - - Winchester

For Cemetery Memorials See
W. J. L. BOYD & SONS
Representing
R. M. Best Granite Co., Kingste
Architects and Craftsmen of Civ and private Memorials. Churc Memorial of Bronze, Marbl and Brass.
PHONE 144 - WINCHES

CROWDER'S INSURANCE AGENCY
All Lines of General Insurance
Office Phone: 50.
L. M. CROWDER .....Res. 606r41
C. H. CROWDER .....Res. 55.
South Mountain, Ont.

SHELDON A. ROBINSON
Sales Representative for
McKEE FARM EQUIPMENT
Phone 394 or 197 - WINCHESTER

H. E. BICCUM
District Representative for North American Life Insurance Co.
A complete Insurance Service for all lines of Fire and Casualty Insurance, including Hospitalization. Also Real Estate Broker. Telephone 311, Winchester.

HENDERSON LODGE 383 A.F. & A.M., WINCHESTER
Meets in the Masonic Hall, Royal Bank Block, on second Friday of each month, at 8.00 p.m.
Visiting Brethren Welcome.
ARCHIE RICE, Wor. Master.
DR. W. A. SHERWOOD, Secretary.

LADIES' AUXILIARY
Canadian Legion, B.E.S.L.
Branch 108, Winchester
Meets Third Thursday of each month at 8.00 p.m. in the Legion Hall, Winchester. All eligible women welcome.
MRS. DORIS VanBRIDGER, Pres.
MRS. VIVIAN McKENDRY, Sec.

CANADIAN LEGION
B. E. S. L.
Branch 108, Winchester
Meets the First Monday of each month in Legion Hall, Winchester.
All War Veterans Welcome.
E. R. SUMMERS, President.
DON. CASSELMAN, Sec'y.

CO-OP AUTO INSURANCE
For information contact County agents: Byron Martin, Hallville, Phone 602r34, South Mountain; Edwin McIntosh, Williamsburg, Phone KI 3-2294, Morrisburg; W. J. Masterson, Chesterville, Phone 674, Chesterville; Lorne Mellan, Brinston, Phone 25r3, South Mountain.

HAROLD D. POAPST
District Representative for North American Life Insurance Co.
COMPLETE INSURANCE SERVICE
Automobile - Fire - Wind, etc.
Real Estate Broker
Phone 446 - Winchester

GRAHAM L. CASSELMAN
Crown Life Insurance
Group Insurance Pension Plans
Phone 346W5 Winchester

ARTHUR A. CRAWLEY & CO.
OTTAWA - MONTREAL - BROCKVILLE - TORONTO
SUDBURY - NORTH BAY SAULT STE. MARIE
Ottawa Address—132 Lyon Street. Telephone 3-7715

H. W. ALGATE
OPTOMETRIST
391 Richmond Road
Ottawa. Ont.
In Attendance at
P. J. Gilroy's. Chesterville
Thursday, February 4th
For Appointment Ph. HI 3-2355

CORNWALL - OTTAWA - MORRISBURG
MacLEOD, COMRIE & CO.
CERTIFIED PUBLIC ACCOUNTANTS
Licensed Trustees in Bankruptcy
Tel. WE 2-3613 Cornwall
Tel. KI 3-2922 Morrisburg

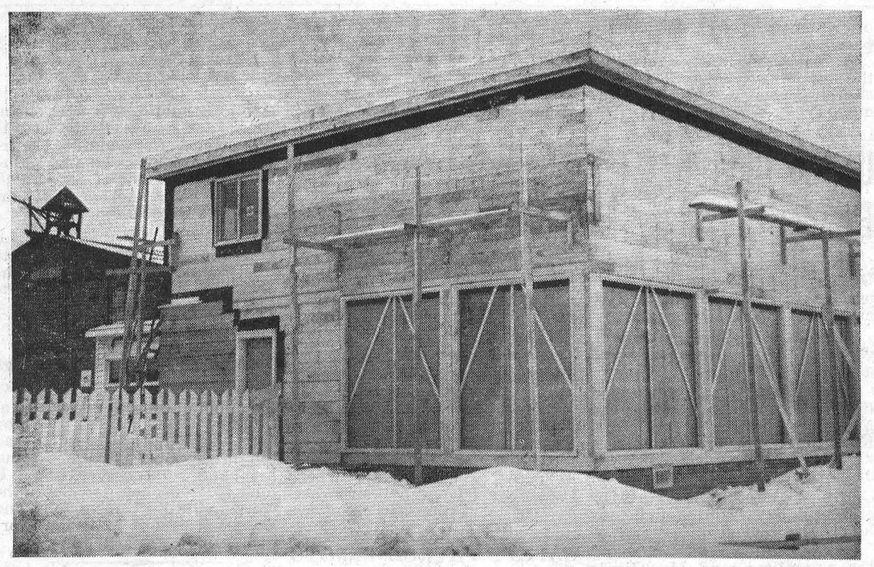

Showroom Nears Completion

Of late there has been lots of construction in Winchester. One of the renovations catching the eye of the public is the fine new show room quickly coming to completion at the H. S. Lannin Ltd. lumber firm. Facing west on Mill street, the new show room will present a most attractive appearance inside and out when completed this spring. It will house all the latest in home supplies, etc., a first for the Winchester district. Above picture shows the new Lannin show room as it appeared two weeks ago. Since that time the finish has been added to the outside and the huge diisplay windows have been placed in position.—*Press Photo.*

Ontario Weekly Editors Tour Huge STELCO Plant

Members of the Ontario Weekly Newspapers' Association and their families attending the annual convention in Hamilton toured the nation's largest steel-making plant on February 6th.

They were guests at Hamilton Works of The Steel Company of Canada, Limited, which is marking its 50th Anniversary this year. Stelco produced 2,438,000 tons of steel in the past year compared to 93,000 tons in its first full year of operations.

Located on 860 acres of property flanking the south shore of Hamilton Bay, Hamilton Works reflects a great deal of the $300 million Stelco has spent in the past 20 years to expand its capacity.

Editors saw the giant blast furnaces, visual symbols of the industry, and watched coke being pushed from batteries of 191 ovens. They walked through Stelco's No. 3 Open Hearth shop. Here they witnessed construction of a new furnace which will bring the Company's capacity to 3,000,000 tons in 1961. Stelco is spearheading an anti-air pollution drive in central Ontario by building a million-dollar precipitator into that furnace.

Last stop on the tour allowed the editors to follow operations in a $25 million blooming mill which began production in 1958. It is considered to be one of the most efficient primary rolling operations in the steel business. Following the tour Stelco was host to the editors at a reception and luncheon.

Charles Sweeney Heads Carleton Hog Producers

Charles Sweeney, Dunrobin, was re-elected president of the Carleton County Hog Producers in a two-way contest with John Seabrook, North Gower, at the annual meeting in the Carp Town Hall. Re-elected vice president was John Seabrook, and Wesley Montgomery, North Gower, was re-elected secretary-treasurer. Township directors were named as follows: North Gower, Ernest Hodge; Marlborough, Ernie Seabrook; Nepean, G. B. Acres; Osgoode, Ross McDermott; Gloucester, Richard Krepp; Huntley, Ivan Baird; March, Ralph Bitgood; Fitzroy, Jack Findlay; Torbolton, Arden Strong; Goulburn, Leonard Purdy. In a three-way contest for the two delegates to the annual meeting of the Ontario Hog Producers, Charles Sweeney and John Seabrook defeated Leonard Purdy who was then named alternate.

The financial report for the past year was given by Wes. Montgomery who stated that this year was the first year that the county association had received a grant from the provincial organization. Mr. Sweeney stated that hog producers owed the marketing board a vote of thanks for keeping hog prices up. Danny Munro, of Almonte, director for Lanark and Carleton Farmers' Union, stated that the marketing boards were the best thing for farmers but that they should be national. Mrs. J. A. Berry, Dunrobin, president of the Carleton County Federation of Agriculture, said that if there is to be another hog vote that the county federation would again assist.

Clare Curtin, Lindsay, director a large for the Ontario Hog Producers, was guest speaker. He gave an account of his activities as director. He said that the proposed vote was not the producers' fault, that it was being called by the Farm Products Marketing Board.

Alva Rintoul, Carleton Place, director for Eastern Ontario, reported on the progress of setting up of another assembly yard at Galetta.

A spirited discussion ensued about the details of the present method of marketing hogs in Ontario. It was agreed that voluntary methods will not work and that whatever plan is decided on must be compulsory.

The door prize of a bushel of apples was won by Allan Burton, North Gower. Mrs. J. D. Campbell, Vernon, fieldwoman for the Carleton County FOA, apologized for not being able to show the film, "The Better Way," due to electrical trouble, but said she would be glad to show it at any township meetings in the future.

TIME TABLE

EASTERN STANDARD TIME

EASTWARD

No. 22—Daily, 5.26 a.m. To Montreal and points East.

No. 36—Daily, except Sunday, 4.31 p.m.

No. 282—Sunday only, 5.59 p.m.

WESTWARD

No. 35—Daily, except Sunday, 12.33 p.m.

No. 21—Daily, 12.52 a.m., to Toronto and points West.

R. D. LEDGERWOOD, Agent.

Canadian Pacific

W. H. S. News

(By Pat Petersen)

February and March is the "Season for Oratory" at Winchester High School.

We would like to send out our congratulations to Marianna McVey for winning the Legion Public Speaking Trophy for Middle and Upper School. She spoke on "Physical Education." She will represent the Winchester Branch of the Legion in the Zone Competition at Kemptville or Prescott. The other two contestants were Deanna Dawson, speaking on "Our Flag," and Mary Link, speaking on "The People of Canada."

Carol Patterson, for Lower School, Jane Ault for Senior Public School, and Brenda Byers for Junior Public School, will also compete in the Zone competition.

Marianna McVey and Deanna Dawson will participate in the Ontario School Trustees and Ratepayers' Association Public Speaking Contest which will be held soon. Marianna will enter the prepared speech contest in the district semi-finals, Deanna in the Impromptu Speech Contest.

• • • •

All the Lower and Middle School students are busily getting ready for the Classroom Orals which commence about the first week of March. Lower School students are required to make a 3-minute speech which they will present before their classmates. The Middle School stutdents wil prepare a five-minute speech. These speeches are topics of their own personal and general interest. Preliminary competition has a complete Lower School or Middle School audience. Six students are chosen from each of these groups to compete in the finals which are held in the Town Hall.

All the students are encouraged to participate in this Public Speaking not only for competition but also for experience in public speaking.

• • • •

The "Commercial Reporter" skating party was a great success. Many prizes and much food was donated. The party donors were: Roy Fawcett, Estella's Beauty Salon, Alexander's Bus Stop, Dr. H. G. Barton, Harold Lannin, LaRose Pharmacy, IGA Food Market, Keyes', Winchester Community Centre, A. C. Ross, W. H. S. staff, Duncan's, Vice's Food Market, Jo-Anne Shoppe, D. A. Mallory, Flora's, Wincrest Dairy, The Winchester Theatre, Morgan's Men and Boys' Wear ,J. E. Bowman, Jacqueline Cross.

The winners of the various dances and games were: Leap Year Dance, Willa Richardson and Noel Potter; Elimination Dance, Erma Mallory and James Helmer; Spot Dance, Dale Cross and Reginald Gibson; Crokinole, Janice Johnston and John De Groot; Charades, Gloria Armstrong and Margaret Bouck; Checkers, Ronald Lewis; Red, White and Blue, Sandra Belanger; Darts, Raymond Thompson; Boys' Ping Pong, Wayne Thoms and Reg. Stobo; Door Prize, David McIntosh.

The Commercial Paper Staff sincerely thank all the donors for their generous donations.

• • • •

The girls of Winchester High School have formed a broom ball team. They are hoping to compete against other schools in the district.

Gifts For . . .
Valentine's Day

RINGS
—DIAMOND
—WEDDING
—BIRTHSTONE
—SIGNET



WATCHES
—LONGINE —ROTARY
—LORIE —GLADSTONE
—WITTNAUER —CARDINAL

LUGGAGE - CRYSTAL - JEWELLERY

—See Them At—

Fawcett's
JEWELLERY STORE
PHONE 229 WINCHESTER

It's easy to raise
BIG GROWTHY HEIFERS
on FUL-O-PEP CALF FEEDS!

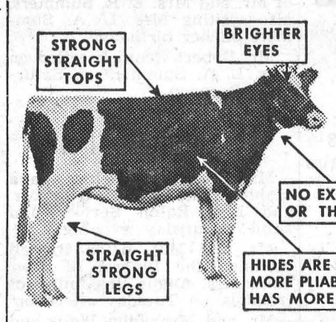

Yes, Dairymen everywhere report that Ful-O-Pep grows *better* calves *faster* . . . calves that are larger and more rugged, with plenty of dairy temperament.
Calves take to Ful-O-Pep . . . develop keener appetites . . . stay on feed . . . build greater resistance to disease.

Ask us about
FUL-O-PEP Calf Feeds

FENNELL FEED COMPANY, Winchester
R. S. ALLISON & SONS, Winchester Springs

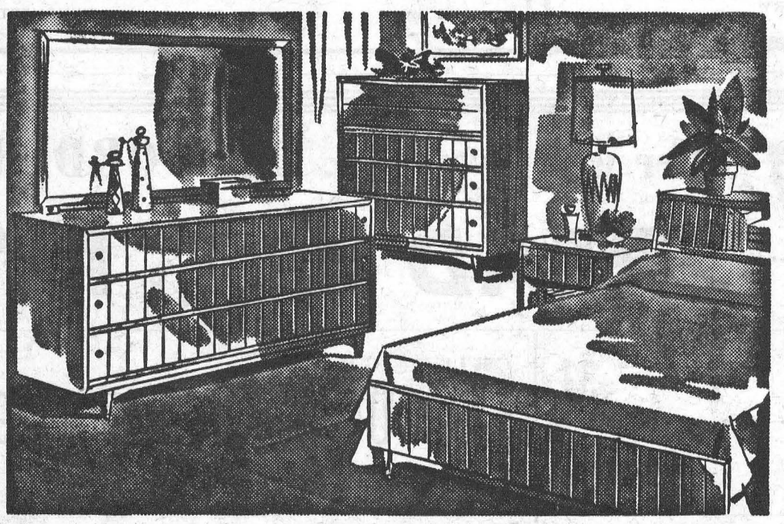

SMARTSET '59 *Pongee Walnut Finish*
Consisting of — Double Dresser, Chest of Drawers and Book Case Bed, Reg. $279.00 For $229.00

TWO ONLY
Kroehler Teak Bedroom Suites
Consisting of — Triple Dresser, Chest and Panel Beds, Reg. $289.00 To Clear $239.00

Heating Pads Reg. $9.95 TO CLEAR $6.99

Table Lamps
Group I—Values to $14.95, TO CLEAR $8.99
Group II—Values to $10.95,, TO CLEAR $6.99

Magazine Racks - - 99c

SUPER FLAME Oil Burner Regluar $89.95 TO CLEAR $59.99

Vice & Craig
Winchester — Phone 13

HOUSEWORK'S AS EASY AS 1 2 3 WHEN YOU'RE LIVING BETTER ELECTRICALLY!

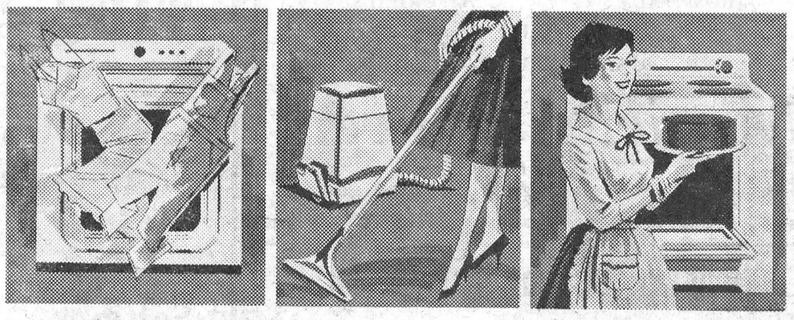

Your electric dryer, your vacuum cleaner and your electric range provide speedy and efficient service. These are just some of the many benefits you enjoy when you put electricity to work in your home.
More and more people every day discover the value of electricity's low-cost versatility. In the past few decades it has helped us take charge of our chores . . . reduced housework to something that's almost enjoyable and helped raise our living standards to a new high.
In the 60's electricity will do even more to help fill our working days with pleasure and help turn spare hours to leisure.

Winchester Hydro System

National Electrical Week Feb. 7th–13th

ELECTRICITY SPARKS THE 60's

spectacular
SLACKS
clearance



Ivy? Continental? Flapped back pockets? Angled front pockets? Name your favorite style in slacks. We have it in our wide, wonderful selection of slacks . . . now all drastically reduced to one sensational low price for immediate clearance. SAVE!

as low as $5.95
JEANS from $3.95

Curling Sweaters
Jumbo Knit. Pure Wool Sweater Coats
EXTRA SPECIAL $12.95

MORGAN'S
PHONE 326 WINCHESTER

Especially For Women

BIRTHS

Following is the list of Births during the past week at the Winchester District Memorial Hospital:

On Friday, Feb. 5th, 1960, to Mr. and Mrs. Robert McMillan, of Kemptville, a daughter.

On Saturday, Feb. 6th, 1960, to Mr. and Mrs. Henry Leliveld, Russell, R. R. 2, a daughter.

On Saturday, Feb. 6th, 1960, to Mr. and Mrs. Jack Faulkner, Crysler, R. R. 4, a son.

On Sunday, Feb. 7th, 1960, to Mr. and Mrs. Ronald Adams, of Iroquois, a son.

On Monday, Feb. 8, 1960, to Mr. and Mrs. Bert Harper, Williamsburg, R. R. 3, a daughter.

On Tuesday, Feb. 9th, 1960, to Mr. and Mrs. Mervin Eastman, of Marvelville, a son.

BIRTH

At the Ottawa Civic Hospital on Monday, February 8th, 1960, to Mr. and Mrs. Wm. H. Hyndman, a son, David John.

GIFTS FOR VALENTINE

Hosiery

That is one gift that is always appreciated. Sizes 8½ to 11. Prices on some pairs are from $1.00 to $1.50.

2 prs. for $1.50

Slips

Beautiful lace trimmed and tailored slips. Nylon and Crepe. Colours & White. Sizes 32 to 44. Priced from

$2.98 to $8.95

Blouses

She can always use a new blouse, to brighten up rer winter wardrobe. Sizes 12 - 20 and 38 - 44 White and colours. Priced at . . .

$2.98 to $5.95

Gloves & Scarves

to match. The shades are beautiful for spring, and one knows how much accessories add to your ensemble.

Handbags

She will be very grateful when she finds you have given her a new handbag. Prices range from as low as

$2.98 to $4.98

Skirts & Sweaters

There are so many nice styles and colours all we can say is that she will love you a great deal more for presenting her with one of these on Valentine's Day. Sizes 10 to 20 and 38 to 44. In Plaids and Plains.

See our
VALENTINE WINDOWS
for more suggestions

ATTENTION MEN SHOPPERS

We will wrap your gift and exchange it afterwards if it is not correct size or colour.

THANKS!

We wish to thank you for your wonderful response to our Special Sale, hoping that you were as pleased with your purchase as we were to serve you.

JO-ANNE SHOPPE
Phone 10 - WINCHESTER

Observes 88th Birthday

Congratulations are extended to Mrs. Lucy Summers who last Sunday, February 7, observed her 88th birthday. During the day Mrs. Summers received many callers and messages of congratulations in addition to a birthday cake prepared by two nieces, Mrs. H. Hough and Mrs. G. Cummings, of Chesterville. Mrs. Summers, who makes her home with her son, Ernest and Mrs. Summers, is confined to her home most of the time as the result of a fractured hip and another fall which she sustained some time ago. She is still up and around her room each day, however, and enjoys relatively good health. She was the first teacher at the Summers School south of Winchester. She has two other sons living, Paul, of Rochester, and Mark, of South Burnaby, B. C.

St. Paul's W. M. S.

The February meeting of St. Paul's W. M. S. was held in the S. S. Rooms on Tuesday evening with Mrs. Hugh Wilson presiding. A reading, "Dividing What Was Left," was given, followed with minutes of the last meeting. Reports were given and fifteen members answered the roll call.

Discussions and various items of business were dealt with. The committee for February took charge of the programme.

The meeting closed with a prayer, after which lunch was served.

PERSONAL NEWS

Mr. and Mrs. Harold Harper had Sunday dinner at the home of Mr. and Mrs. E. R. Summers, also visiting Mrs. L. A. Summers on her birthday

Mr. Robert Rennick called on Mrs. L. A. Summers on Saturday afternoon.

Strader's Hill

Mrs. Aggie Casselman and Mahlon had supper with Mr. and Mrs. Ralph Service and Ernie, Thursday evening.

Mr. and Mrs. Alton Riddell attended the funeral of their aunt, Mrs. Angus Brontmire, of Iroquois, on Tuesday afternoon.

Mr. and Mrs. John Wells and Mrs. Douglas Gow returned home Friday afternoon after spending a month's holidays in Florida.

Mrs. Esly Pitt, of Williamsburg, spent Wednesday with Mr. and Mrs. Elgin McIntosh.

Mr. and Mrs. Ralph Service received the sad news on Saturday evening of the sudden passing of the latter's sister, Mrs. Joe Sakry, of Clear Lake, Minnesota. She was the former Reta Beckstead, daughter of Mr. and Mrs. Spence Fawcett, Hulbert.

Marvelville

The Community Club held a Euchre on Thursday evening in aid of the March of Dimes.. A good crowd was in attendance. Prize winners were Miss Marjorie Barton and Arnold Park; consolation, Mrs. Arnold Park and Wilmot Stanley. Lunch was served.

Saturday was a busy day on the open air skating rink at Marvelville. A team composed of Felton and North Russell Public School boys played the Marvelville boys in a hockey match, with Marvelville winning 5-2. Following the game a broom ball team from Marionville played Marvelville, with the latter winning 3-1. On Saturday evening a group of public school boys from Kenmore played Marvelville, the Kenmore lads defeating the home boys 6-3.

Mr. Ray Shaver and Miss Bessie Shaver called on Mr. and Mrs. George Hay recently.

Mr. and Mrs. Arnold Park and Beverley and Mr. and Mrs. Wm. Fader were Sunday guests at the home of Mr. and Mrs. Ross Waddell.

Mr. and Mrs. Douglas Beattie and Miss Lola Beattie visited at the home of their parents, Mr. and Mrs. Eric Beattie.

Mr. and Mrs Sam Barrington called on Mr. and Mrs. George Hay one day this week.

Mr. Wm. McVey spent a few days in Toronto visiting with friends.

The Misses Ruth and Joyce Robinson, Mr. and Mrs. Orton Robinson visited at the home of Mr. and Mrs. Wm. Robinson on Friday evening.

Mr. Harold Robinson has returned to his post at St. Margarets after spending a month on leave from the Air Force.

Mr. Wm. Hume is visiting this week with his daughters, Margaret, of Donnacona, and Frances at St. Huberts, Que.

A card party and crokinole will be held in the Marvelville Public School on Friday evening in aid of the Junior Red Cross. This is sponsored by the Misses Barton and the pupils.

R. BRYSON PATTERSON
OPTOMETRIST
Office Hours—9 a.m. to 5 p.m.
Friday—9 a.m. to 8 p.m.
Closed Wednesday.
For Appointment Phone 41
KEMPTVILLE - Ontario

HALLVILLE YWSG MEET

The Young Women's Study Group of St. Andrew's United Church, Hallville, was held Friday evening at the home of Mrs. Lorne Hoy.

Mrs. Lyle Allen conducted the worship service on Christian Stewardship and read an interesting paper on "Christianity In Action."

Mrs. Lanson Hyndman, president, was in charge of the business period.

The next meeting will be held at the home of Mrs. James Kelso.

W.O.W. Meeting

The regular meeting of Blue Spruce Camp, No. 338, Woodmen of the World, was held in the Winchester Legion Hall recently. Sov. Roy Merkley welcomed Sov. Morley Beckstead who was given camp honours.

Committees for next business and social evening were appointed. The new officers present were installed by Sov. Morley Beckstead, assisted by Sov. Frances Windsor as escort. The banker's report was given, after which the meeting closed and lunch was served.

The social evening of Blue Spruce Camp was held at the home of Sov. Delbert and Rita Wyatt, South Mountain. Euchre was enjoyed by all present. Prize winners were: Ladies, Sov. Christina Carkner; consolation, Mrs. Jim Levere; Gents, Sov. Bob Bellinger; consolation, Jim Levere.

Lunch was served by the committee in charge. Sov. Ruby Steele thanked the host and hostess for the use of their home.

PRECIOUS PROMISES

"When the Chief Shepherd shall appear, ye shall receive a crown of glory that fadeth not away."—I Peter 5:4.

A group of men were talking about this one day, a group of men who often gather together to talk about things that pertain to their spiritual life; they were well aware that to seek knowledge for their own gain was sheer folly, but that they might be thoroughly informed and conformed to the work that was to be done that those with whom they talked might realize the depth of their thinking. Do we work to receive something? or do we work to pay something that has been received? It has often been asked why laymen do not leave the preaching of the Gospel to the ministers of the Church, but many ministers will tell you that they are not free to do so, the people would object. The laymen have nothing to lose and a crown to gain, but it is not for the crown of glory that they labour in love, but because those who reject the Gospel will go to hell.

Most towns have "prayer warriors"—in the area of Arnprior there is a group who have divided the day into fifteen minute intervals, someone will spend his or her interval in prayer, and so will the next, so that God will hear unceasing prayer throughout the day and night for the period of time concerned.

How concerned are you for those who are around you? Do you pray for them . . . or will you let them go to hell?

CHRISTIAN BUSINESS MEN'S COMMITTEE OF MOUNTAIN AND WINCHESTER

HAROLD C. FAIRBAIRN
Successor to H. B. Wallace & Sons.
FUNERAL & AMBULANCE SERVICE
BRINSTON, ONT. OLympic 2-4775, Iroquois
FURNITURE - FLOOR COVERING
WILLIAMSBURG, ONT. KI 3-2256, Morrisburg.

Special Vesper & Song Service
ST. PAUL'S PRESBYTERIAN CHURCH
Sunday, February 14th, 7:30 p.m.
Duets — Choir of 15 Voices — Solos
— Quartettes —
Mrs. A. J. Wylie, Director
Mrs. H. Wilson, Organist
Everyone Welcome!

Flowers . . .
—WEDDINGS —SOCIAL
—ANNIVERSARIES —FUNERALS
—HOSPITAL —FORMALS
And For All Other Occasions.
WE DELIVER—
Muriel's Flowers
"Lest We Forget"
Caleb Street Phone 220 Winchester, Ont.

Mountain District High School Financial Statement

FOR THE YEAR 1959

Receipts

Balance, January 1st	$ 6,686.46
Provincial Grants	28,718.72
Tax Levy	29,354.79
School Fees	1,826.42
Rent from Houses	1,050.00
Superannuation deducted from salaries	2,209.20
Miscellaneous	25.00
	$69,870.59

Expenses

Instruction	$36,820.00
Instructional Supplies	4,233.62
Administration	3,076.27
Plant Operation	5,136.30
Repairs and Upkeep	3,162.72
Auxiliary Services	273.13
Transportation	10,203.30
Capital Outlays	605.99
Expenses on Houses	921.35
Interest on Loans	623.61
	$65,056.49
Balance on hand, December 31st, 1959	$ 4,814.10
	$69,870.59

J. E. RICHARDSON, Secretary-Treasurer.

Kenmore Couple Observe Diamond Anniversary

Many relatives, friends and neighbours of Mr. and Mrs. Dan MacLaren were received at their home in Kenmore recently on the occasion of their Diamond Wedding Anniversary. The honoured couple wore corsages presented to them by their granddaughter, Mrs. Robert Turner, of St. Catharines.

The dining table was decorated with a beautiful centre of flowers given by Mrs. Wm. Hayhurst of Toronto, and a three-tiered wedding cake and decorations. Those who assisted at the tea table were Mrs. Fred Elson, Mrs. Stanley Carkner, and Mrs. Dan Dewar, all of Kenmore, and Mrs. W. A. Miller of Kingston. Also helping to serve were Miss Kathleen MacLaren and Mrs. W. H. MacLaren of Ottawa, Mrs. Donald MacLaren of Kingston and Mrs. W. A. Whitteker and Doris, of Williamsburg.

Mr. and Mrs. MacLaren received many lovely gifts, flowers, cards, and greetings from the Prime Minister and a cable from The Queen.

They have two sons, Donald of Kingston and William of Ottawa, and one daughter, Mrs. W. Whitteker (Jean) of Williamsburg. Also six grandchildren and four great grandchildren. One great grandchild was present at the reception, Leslie Ann MacLaren, of Ottawa.

Baptist Church Annual Meeting

The annual meeting of the Winchester Baptist Church was held last Monday at the church. After a brief devotional, the election of officers was held. Stewart McDonald was elected to the office of Deacon.

The financial reports were presented showing total receipts of $4,707.91, while total expenditures were $5,580.52. Of the money spent, $2,607.65 went towards the church building, most of which was for the church basement.

At the close of the meeting the members retired to the church basement where refreshments were served.

United Church Evening Auxiliary

The Evening Auxiliary of the United Church met at the home of Mrs. Hugh Eadie on Tuesday evening.

Mrs. Ran. Wylie, president, welcomed the members and guests.

Mrs. Lorne Isaac conducted the worship service, assisted by Miss Evelyn Fennell and Mrs. Ken. Barrigar. The theme was "Prayer." Chapters five and six of the Study Book were given.

Mrs. Wylie conducted a Valentine Contest, and a delicious lunch was served.

Mrs. Harold Stoate thanked the committee, and Mrs. Eadie for the use of her home. The meeting closed with the Mizpah Benediction.

WHITE CANE WEEK

(Continued from Page 1)

until it is too late. Don't let indifference be a cause of blindness.

Help cure blindness by supporting well-established projects in eye research, but as Mrs. Rush warned, "watch out for 'phonies."

During White Cane Week study the frustrations that arise from these causes and help make life easier for your blind neighbours.

New Hankscraft
Steam Vaporizer And Humidifier
10 to 12 Hour Capacity.
WITH NEW PLASTIC UNBREAKABLE JAR
Only $9.95
La Rose Pharmacy
Winchester Rexall Drug Store
G. H. LA ROSE, Phm. B.
Phone 34 - - - Winchester, Ontario
Open Evenings—Tuesday, Thursday, Friday and Saturday
FREE DELIVERY

News Briefs . . .

CUB PACK COMPLETES PLANS FOR HIKE

Winchester First Cub Pack members have planned a hike for this Saturday. Following is the equipment needed, of which all Cubs are asked to take note: Unbreakable plate, bowl, cup, fork, knife and spoon. The Cubs will be led in their Saturday safari by Cubmaster Rudy Topolinsky.

PATIENT IN HOSPITAL

The many friends of Mrs. Herb Allen will be sorry to learn that she underwent a operation at the Winchester Memorial Hospital last week. Her many friends will wish her a speedy and complete recovery.

SAFETY PATROL ENJOYS SKATING PARTY

Members of the Winchester Public School Safety Patrol enjoyed a Skating Party at the Winchester Community Centre last Thursday evening. Bud Raistrick, director of social activities, was in charge of the evening's entertainment.

Plans are now underway for a Toboggan Party to be held this Sunday afternoon at the Experimental Farm in Ottawa.

UNLUCKY GUYS

These Guys are having tough luck. Last week-end while doing some carpenter work at brother Orvil's farm, Gordon Guy, visiting from Trenton, had the misfortune to severely cut his hand in a power saw. It took 31 stitches to close the wound. Unlike Uncles John and Lorne, it is not expected Gordon will lose his hand.

Press Classified Advts. bring you quick results!

Used Furniture CLEARANCE

WARDROBE	$ 15.00
WHITE ENAMEL DRESSER	8.00
WHITE ENAMEL STAND	2.00
STUDIO COUCH	12.00
36-Inch BEATTY RANGE	95.00
WALNUT VANITY and BENCH	12.00
FRIGIDAIRE	54.00
ALBION REFRIGERATOR	129.00
DEFROSTOMATIC REFRIG	79.00
WALNUT TABLE	12.00
WALNUT DINING ROOM SUITE	79.00
WALNUT TABLE and 6 CHAIRS	29.00
ODD CHAIRS	2.00
TELEPHONE DESKS	8.00
WALNUT DRESSER, VANITY, CHEST and BED	69.00
GREY FREIZE CHESTERFIELD	89.00
CHROME SET, Table and 4 Chairs	89.00
CHROME SET, Table and 6 Chairs	69.00
CHROME SET, Table and 4 Chairs	59.00
KITCHEN TABLES	3.00
BUFFETS	4.00
COFFEE TABLE	5.00
OCCASIONAL CHAIR	5.00
BED SPRINGS	5.00
STEEL BEDS	2.00
RANGETTE	17.00
3-PIECE DAVENPORT	29.00
WALNUT BED, 4/6	10.00
CRANE PUMP	25.00

VICE & CRAIG
PHONE 193 WINCHESTER

TERRIFIC! Offer with every $5. CASH ORDER
BREAD Full 24-oz. Loaf. ONLY **15¢**

CULVERHOUSE Lombard Plums 2 20-oz. .31
MRS. LUKE'S Strawberry Jam 24-oz. jar .39
YORK Peanut Butter 16-oz. jar .39
SAVE 34c on KING SIZE **TIDE** Special Sale Price..Only **$1.25**
GARDEN PATCH Kernel Corn 2 14-oz. tin .29
SHREDDED WHEAT Muffets 2 9-oz. ctn. .35
WALKER'S Saltines 1-lb. ctn. .25
SAVE on TISSUE! **KLEENEX** Regular or Chubby 6 pkgs $1.
FOIL WRAP Salada Tea Bags 90's .75
STOKLEY'S FANCY Tomato Juice 48-oz. tin .29
AYLMER Tomato Catsup 2 11-oz. btl. .27

CRISP GREEN **LETTUCE** Large Heads Size 30's 2-.29
CRISP and JUICY **GRAPES** Emperor 2 lbs. .29

FOR DELICIOUS MEALS QUALITY MEATS
MAPLE LEAF **WEINERS** 1-lb. Cello .43
JUBILEE PORK **SAUSAGE** 2 1-lb. Tray .69
Cry-o-Vac PEAMEALED **COTTAGE ROLLS** Price per lb. .49

DOMESTIC PURE SHORTENING
Don't miss! OUTSTANDING SPECIAL

SAVE CASH at Vice's Food Market
Phone 12 or 24 Winchester

Vernon

Mr. Garnet Kerr and seventeen members of Dominion United Young People's of Ottawa were guests of Miss Edith McBride at her home here on Saturday evening. After several hours' skating at Metcalfe rink, they enjoyed dancing and a buffet turkey dinner at the McBride home.

ORGANIZE JUNIOR FARMER'S CLUB

Last Monday evening at the Community Centre in Metcalfe a number of young people met to organize a Junior Farmers' organization.

Rodger Thompson, assistant Agricultural Representative for Carleton County, led in a discussion of requirements for such a club and benefits that may be derived.

Elected to office were: President, John K. Campbell; vice president, Dwayne Acres; secretary-treasurer, Mrs. Don. Duncan; Public Relations Officer, Linda McBride; Directo" Federation of Agriculture, Colin Campbell.

Meetings are to be held on the first Monday night of each month, and refreshments will be served.

BAPTIST SENIOR MISSION CIRCLE

The Baptist Senior Mission Circle met at the home of the president, Mrs. Bowen, who opened the meeting with an appropriate meditation and prayer.

A hymn was sung, and the devotional was read by Mrs. Reoch which was based on the report of Dr. Walter Johnson's work in Angola and of the appreciation of the natives for the interest shown by Canadians in trying to better their lives by bringing the Gospel, building hospitals, schools and other means of improvement. Dr. Johnson realizes full well the influence of the prayers of God's people on his work. He has worked so hard trying to learn the language that he was able to give a clear testimony and write his exams in Portugess in just five months. This language is taught in the schools but very few can speak it until they get to school.

The topic, given by Mrs. Ferguson, was a continuation of the work in Angola where a sprinkling of earnest Christians had been living before the missionaries went there. There are now 21 missionaries there.

The meeting closed with a hymn and prayer. The hostess served refreshments during the social hour.

Morewood

Mr. and Mrs. Douglas Babcock, Mr. and Mrs. Harry Hutchinson called on Mr. and Mrs. Alex McConnell and Mrs. Rainey at the Glen-Stor-Dun Lodge recently.

The course, "Hints for the Home Nurse," under the leadership of Mrs. Mac Hutchinson, was completed last Wednesday evening, with a good attendance.

Mr. and Mrs. Harry Hutchinson spent the week-end in Massena with Mr. and Mrs. Micklewright.

Mrs. M. Dillabough, Mrs. M. Goddard, Miss Lil Feeley and Mrs. Jas. Cheney attended the monthly meeting of the Memorial Hospital on Thursday evening.

Mrs. Glen Cunningham, Brenda, Bert and Lyle, of Ingleside, spent Friday with Mr. and Mrs. Cal. Wagner.

Mr. and Mrs. Harold VanDusen and family, of Prescott, spent Sunday with Mr. and Mrs. Allen Swerdfeger.

Mrs. Roy Dillabough spent the week-end in Toronto with Mr. and Mrs. Dwight Dillabough.

Mr. and Mrs. Bob McGinnis and Kathy, of Cardinal, called on Mr. and Mrs. Bismark Barkley on Sunday afternoon.

Mr. and Mrs. John Burke, of Kingston, spent the week-end with Mr. and Mrs. Don Morrow.

DOCKSTEADER BROS.

PLUMBING and HEATING

Specializing in CARSWELL FURNACES, Known For MAXIMUM Heat Value Of Fuel Consumed

Come and see our reconditioned Coal & Wood Furnaces, Space Heaters, Bathroom Fixtures, and Pressure Systems at

DOCKSTEADER BROS.

WHITE ROSE SERVICE STATION

HIGHWAY 31, WINCHESTER

Duct Work Made To Order. Phone 440.

INTRODUCING

Honegger's Layers National Champions

Recognized the world over—and most recently winner of all three (1959) Belgium Random Sample Tests in income over feed and chick costs.—(December issue of Canadian Poultryman Magazine).

235-270 eggs per pullet housed.
4.3 lbs. of feed per doz. eggs.
90% grade large or extra large.
A bird quiet and easy to handle.

For further information and Price List phone or write your nearest associate hatchery.

Ellis Chick Hatchery

SOUTH MOUNTAIN. Phone 607 r 21.

SAVER'S FEBRUARY CLEARANCE SALE

A Third Off

Ladies' Winter COATS - - - - Fall and Winter DRESSES

LADIES' ALL WOOL Values to $3.98 **Jersey Blouses For $1.99**

Boy's Winter **JACKETS $5.95 up**

Sizes 4 to 16 years

ALL CHILDREN'S SNOW SUITS REDUCED

Use Our Skate Exchange or Trade Your Old For A New Pair

SAVER'S Variety Store

IROQUOIS SHOPPING PLAZA

CARDS OF THANKS

CARD OF THANKS—I wish to thank the Winchester Chamber of Commerce for their thoughtfulness in sending me the beautiful bouquet of flowers.—Mrs. John Fader. 29p

CARD OF THANKS—I wish to say a sincere "thank you" to all who sent flowers, gifts, cards, or made personal calls while I was a patient in the District Memorial Hospital. The kindness of Dr. Barton, the nurses, and staff of the hospital was deeply appreciated.—Mrs. Sherwood Coons. 39p

CARD OF THANKS—I wish to thank my many friends who so kindly remembered me with cards, letters, flowers and gifts while I was a patient in the District Memorial Hospital. Special thanks to Dr. H. G. Barton, nurses and staff for their wonderful care.—Chester Timmins. 39p

CARD OF THANKS—I would like to say "thank you" to all my friends and neighbours for their cards, gifts, flowers and visits while I was a patient in the Ottawa Civic Hospital and while convalescing at my home in Williamsburg. Your kindness was deeply appreciated.—Mrs. Gary Price. 39p

CARD OF THANKS—A sincere "thank you" to all friends, neighbours and relatives for their acts of kindness, personal calls, messages of sympathy and beautiful floral tributes during the bereavement of a dear husband and father. A special word of thanks to Pastor and Mrs. A. C. Blackwell, Mr. Gordon Thom, Mrs. M. Merkley, Mr. and Mrs. Walter Loucks, Mr. and Mrs. Harold Pemberton and Dr. Lambert.—Mrs. J. Gordon Woods and Joy. 39c

CARD OF THANKS—I would like to thank everyone who was so kind to me while I was a patient in the District Memorial Hospital for visits, treats, cards, letters, and treats. Special thanks to the Wesleyan Church for the lovely plant, and to Drs. Byers, Howard and Duane Justus and the efficient nursing staff. Also thanks to neighbours for the kindness shown my wife at home. Everything was deeply appreciated. — George S. Coons. 39p

IN MEMORIAM

HUNTER—In loving memory of a dear father, Charles E. Hunter, who passed away February 17, 1957.
We think of him still as the same and say
He is not dead, he is just away.
—Daughter (Audrey), Bruce and boys. 39p

BRUCE—In loving memory of Caroline and David Bruce, who passed away September 1951 and February 1957.
Too far away for sight or speech,
But not too far for thoughts to reach.
39c —The Owens family.

JOHNSTONE—In fond and loving memory of a dear wife and mother, Mrs. Thos. J. Johnstone, who passed away February 2nd, 1957.
Three years have passed since that sad day
When one we loved was called away;
God took her home, it was His will,
Within our hearts she liveth still.
—Sadly missed by Husband and family. 39p

JOHNSTONE—In loving memory of a dear sister and sister-in-law, Thomas Johnstone, who passed away February 12th, 1957.
The dearest sister, the kindest friend,
One of the best whom God could lend;
Loving, thoughtful, gentle and true,
Always willing a kind act to do.
—Sadly missed by Sadie and Willie Clark. 39p





CLASSIFIED ADVERTISING RATES

For Sale, Wanted, Lost and Found Advts., not over 25 words, 75 cents for first insertion and 50 cents for each subsequent insertion. Cards of Thanks, $1.00 minimum. In Memoriams, $1.00 with four-line verse; 25c for each extra 4 lines of verse. Advts. for this column are inserted on a Cash Basis only. They will not be accepted over the phone or by mail unless the party has an open account with us, or unless the cash accompanies the order.

FOR SALE

FOR SALE—A quantity of good quality Baled Hay. Apply to Geo. S. Angus, Winchester, R. R. 1. Telephone 180W4. 39-40p

FOR SALE—1 Grade Holstein Bull, 10 months old. Sired by Kemptville Unit. Apply to Lawrence Holmes, Winchester Springs. 38-39p

FOR SALE—Ear Corn, out of covered crib. $2.00 per hundred lbs. delivered. Apply to W. R. McMenomy, Inkerman. Phone South Mountain 669r13. 38-39p

FOR SALE—A number of Pigs; will sell dressed—by the quarter, side or carcass. Apply to Irwin Holmes, Phone 150J2, Winchester. 37tfc.

TO RENT

WANTED TO RENT—Small Farm within commuting distance of Leitrim. Apply to Box H-133, Press Office, Winchester. 39c

TO RENT—Heated Apartment, five rooms and bath, located centrally in Winchester. This is an excellent home and is available immediately. Apply to Mrs. J. L. Dixon, Winchester. Phone 245. 37tfc.

FOR RENT—A 5-Room Apartment in the Village of Williamsburg, situated on Highway 31. Suitable for office or business purposes. Apply to Irwin Holmes, Phone 150J2, Winchester. 30tfc

FOR RENT—A 5-Room House, with electricity and a good well, just off Highway 31 at Cass Bridge. Please write, Mrs. Mary Summers, Williamsburg. 39-40p

IN MEMORIAM

DILLABOUGH—In loving memory of a dear father and grandfather, Mahlon Dillabough, who passed away February 16, 1959.
His weary hours and days of pain,
His troubled nights are past,
And in our aching hearts we know
He has found sweet rest at last.
—Sadly missed by daughter, Emma, and family. 39p

DILLABOUGH—In loving memory of a dear father, Mahlon Dillabough, who passed away February 16th, 1959.
You're not forgotten, father dear,
As long as life and memory last
We shall remember thee.
—Ever remembered and sadly missed by daughter, Celia, Wife and family. 39p

HUTT—In loving memory of a dear father, D. G. Hutt, who passed away February 14th, 1955.
There is a road they call remembrance,
Where thoughts and wishes meet.
We take that road in thought today,
To him we cannot meet.
—Ever remembered by the Family. 39p

DILLABOUGH—In fond and loving memory of a dear father, Mahlon Dillabough, who passed away on February 16th, 1959.
One year has passed since that sad day
When one we loved was called away;
God took him home—it was His will,
Within our hearts he liveth still.
—Ever remembered by his son, Henry and family. 39p

FOR SALE

FOR SALE—1948 Fargo ½-Ton Pick-up Truck. If interested. Telephone 440, Winchester. 38-39c

FOR SALE—Two Male Walker Hounds, one year old, running; can be registered. Also Golden and Amber Honey. Apply to Arnold M. Barkley, R. R. 2, Iroquois. Telephone OL 2-4262. 38-39p

FOR SALE—A good Three-Bedroom Home, centrally located in Winchester. Priced reasonably. Good terms. For particulars call H. E. Biccum, Broker, Winchester. Phone 311 or 287. 38-39c

FOR RENT—Part of House near Dunbar. Middle-aged or older couple preferred. Available First of May. For full particulars apply to Mrs. Grace Froats, R. R. 2. Chesterville. Phone HI 8-2635. 38-39p

PERSONAL

FEEL OLD? WANT TO FEEL YOUNGER? Thousands of men, women past 40 pep up quick with help of Ostrex Tonic Tablets. Make 3-day test. Only 69c. At all druggists.

CHICKS FOR SALE

At Reduced Prices. Red X Rocks cross, Rock X Leghorn cross, Babcock Leghorns and Dual Purpose White Rocks. Order chicks early and be assured of high prices next fall. Write for Price List to

ELLIS CHICK HATCHERY
South Mountain. 37tfc.

NOTICE TO CREDITORS AND OTHERS

In the matter of the Estate of HERBERT T. MELDRUM, late of the Village of Winchester, in the County of Dundas, Retired, deceased.

NOTICE IS HEREBY GIVEN pursuant to Section 51 of the Trustee Act, R.S.O. 1950 Chapter 400, that all creditors and others having claims against the estate of the above-named Herbert T. Meldrum, deceased, who died on or about the 20th day of December, 1959, are required to send on or before the 1st day of March, 1960, to the undersigned Solicitors or to the Executor of the last Will and Testament of the said Herbert T. Meldrum, deceased, full particulars in writing of their claims, and the security, if any, held by them.

AND TAKE FURTHER NOTICE that after such last mentioned date the said Executor will proceed to distribute the estate of the said deceased among the parties entitled thereto, having regard only to the claims of which he shall then have received notice, and that the said Executor will not be liable for the assets of the said deceased, or any part thereof, to any person of whose claim notice shall not have been received by him at the time of such distribution.

DATED at Winchester, Ontario, this 30th day of January, 1960.

FREDERICK M. CASS,
Executor,
Winchester, Ontario.

By: CASS & CASS,
his Solictors,
Winchester, Ontario. 38-40c

WANTED

MAINTENANCE MAN

FOR VILLAGE OF WINCHESTER WATER SYSTEM

The Council of the Village of Winchester will receive applications for the position of a Maintenance Man for the village's water works system. This is a part-time position and the successful applicant will be trained in his duties. State experience, etc. when applying to

C. R. ROBINSON, Clerk,
Winchester, Ontario. 38-39c

Notice Re Garbage Collection

VILLAGE OF WINCHESTER

The Council of the Village of Winchester requests that all garbage and ashes be properly contained and placed at the street line for collection each Monday morning, beginning at eight o'clock. If garbage or ashes are not in proper containers to enable the men to handle them, they will NOT be collected.

Corporation of the
VILLAGE OF WINCHESTER 38-39c

Eyes Examined Glasses Fitted

C. S. KARTES, B.A., O.D.

OPTOMETRIST

WEDNESDAYS — ALL DAY

AT WINCHESTER HOTEL. Telephone 204 for Appointment.

Reduced Rates for Children and Nurses.

FOR SALE

NOTICE

Surge Sales and Service.
Authorized Agent for Grenville County and Dundas County west of Highway 31.

EARL A. GAW,
Kemptville, R. R. 2.
39-44p Phone 648 r 13.

RESULTS ARE REMARKABLE in treating Calf Scours with Aureomycin Soluble Powder. Give in milk or water 1-oz., $1.50, treats 2 or 3 calves Available at La Rose Pharmacy, Winchester. 39-41c

TENDERS

TENDERS WANTED

Tenders will be received up to 6 p.m. on March 5th, 1960, for the installation of a Washroom in the Winchester Township Garage. Specifications may be obtained from the Road Superintendent or the Clerk. The lowest or any tender not necessarily accepted.

GLENN MacGREGOR, Clerk,
38-39c Township of Winchester.

AUCTION SALE

CATTLE AND MACHINERY

The undersigned will offer for sale by Public Auction at Lot 33, Con. 5, Williamsburg Township, one and one-half miles North-West of Williamsburg Village on

SATURDAY, FEBRUARY 13, 1960

Starting at 1.00 p.m. sharp, the following:

12 Grade Holstein Cows, due to freshen from Sale time on.

1 Cockshutt 13-disc drill; 1 dump rake; 1 M. H. 6-ft. mower; 1 cultivator, 3-horse or tractor; 1 steel wagon; 1M. H. drum hay loader, good as new; 1 rubber-tired wagon, good as new; 1 Case 4-bar side rake; 1 Cockshutt manure spreader; 1 M. H. 6-ft binder; 1 fanning mill.

Horse fork, rope and car; 1 electric motor and pump jack; 3 water tanks; 1 set double harness, good as new.

400 bus. grain; quantity of loose hay and straw; 200 bales of hay.

TERMS—All sums of $25.00 and under, Cash; over that amount 6 months' credit by furnishing approved joint notes bearing interest at rate of 6% per annum, or 2% off for cash on credit amounts. Strangers desiring credit must furnish bank reference.

WARD L. CASSELMAN, Prop.

MAHLON ZERON. Auctioneer.
39c Ralph Ennis, Clerk.

RENALD MOSS

OSGOODE - ONTARIO

WE PICK UP THE FOLLOWING ANIMALS FREE OF CHARGE:

SICK - CRIPPLED - DEAD

We pay according to quality of animals. 24-Hour Service.

Tel. METCALFE 15 r 14 COLLECT

WANTED

Dead or Alive
COWS HORSES

We want your animals, alive or dead. If your animal is very sick don't wait until it dies—phone us and we will take it off your hands.

For Quick Service Phone (Collect) Williamsburg Farm Service
Phone Winchester 347W2.
24-Hour Service.
(Under the supervision of Herber Loucks).

ALBERT GALE AGENCIES LTD.

REALTORS AND INSURANCE

Office Phone	Office	Residence Phone
298	Winchester	298
783	Smiths Falls	2438
1290	Arnprior	1343
PA 2-1414	Ottawa	PA 2-6610
RE 2-2337	Pembroke	RE 2-2337
HE 2-4404	Renfrew	HE 2-3267
DI 2-7693	Brockville	DI 2-7693
1589	Perth	1589
640r4	Kemptville	640r4
19	Carleton Place	1079-M
591	Almonte	254 176

10 Offices - 20 Salesmen
Members of:
Ottawa Real Estate Board

NEW and USED FARM MACHINERY

Agent for EZ-GO Stable Cleaners —free installation.

2 Rubber-tired P.T.O. Corn Binders, with Wagon Loaders.

Buy yourself a new 500 series Cockshutt Tractor now. Only 20% Cash or trade-in as down payment, with a note bearing no interest and falling due April 1st, 1960, for the balance.

1 New Idea 4-Wheel Manure Spreader, on rubber, $250.00.

1 New Idea Manure Spreader, ground driven, $275.00.

1 International Manure Spreader, ground driven, $265.00.

A Full line of Cockshutt Machinery, Beatty Barn Equipment and Universal Milkers available.

EWART CARKNER
Telephone 121W14
WINCHESTER ONT.
42tfc

NOTICES

SUMMERS INSURANCE SERVICE

H. E. Summers - E. R. Summers

A complete Insurance Service for all lines of Fire, Casualty and Life Insurance. Also low cost Automobile Financing and Insurance Plan

ELECTROLUX (Canada) LIMITED

Vacuum and Floor Polishers
Sales and Service.
ARNOLD GILROY
Phone 622r4 South Mountain

LIFE INSURANCE

District Representtatives of the Mutual Life Assurance Company of Canada: Lyall M. Crowder, South Mountain, Tel. 606r41; L. Keith Crowder, Brinston, Ont., Tel. South Mountain 608r13. Office Phone 50.

ATTENTION, LADIES!

Now is the time to be thinking of that Spencer Ensembler. Spencers are individually designed for each person's figure problems. A new Nylon material at a ten per cent. discount is offered for February. Why not contact your Winchester Registered Spencer Dealer, Mrs. Ethel Alexander, 11 Gladstone Street. 38-39p

ELECTRICAL APPLIANCES

Full line of Beatty and RCA Victor Electrical Appliances including Electric Stoves, Refrigerators and Freezers, Washing Machines, Dryers, Oil Space Heaters, Television

ROSS H. BECKSTEAD
Phone KI 3-2103 - Williamsburg
28tfc

FLORA'S AGENCY

OFFICE HOURS FOR
Motor Vehicle Permits
Monday, Tuesday, Thursday, Friday
9.00 to 12.00 — 1.00 to 5.00
Wed. and Sat.—9.00 to 12.00.
HARRY L. FLORA

ATTENTION CAR BUYERS

Our Low Cost Financing and Insurance Plan will help you make a better deal. BEFORE you buy talk to us.

H. E. Biccum
Insurance and Real Estate
Phone 311 - Winchester

FARM SERVICE

Dead or crippled farm animals removed for sanitary disposal.
No removal charge
Phone: COLLECT
Wellington 2-6821
or Winchester 114.
ST. LAWRENCE RENDERING COMPANY LIMITED

WANTED

TUTORING—Your home or mine. Mathematics and English. Grades 9 to 12. Qualified Secondary Teacher. Write Box F-222, Press Office, Winchester. 39p

WANTED—Used Piano; must be reasonable. Apply at Drug Store, Winchester. 39-41c

AGENT—Attractive way to make money! Always your own boss! Sell at high commission and bonus: Cosmetics, household and farm products. Familex Products, 1600 Delorimier, Montreal. Dept. 602. 39c

WANTED—Man to drive our delivery truck. If interested, please call D. L. Berry & Sons, South Mountain. Phone 8. 38-39c

WANTED—Domestic Help for modern, convenient home, four adults. To take full charge. Phone 52r2, Metcalfe. 38-39p

WANTED—Man or Boy to work on farm. Able to drive horses and milk. State experience and wages expected. Apply in writing to Box M-25, Press Office, Winchester. 38-39p

WANTED — DEAD OR ALIVE

Cows or Horses

I want your animals, alive or dead. If your animal is very sick, don't wait until it dies—phone me and I will take it off your hands and will pay you more money than any dealer that deals in dead stock. My Phone Number is 623r15, Mountain, R. R. 3. If no answer, call 623r6, Mountain.

General Trucking also done. Your load is insured, with PCV licence and cargo.

C. F. WOODS
Mountain, Ont., R. R. 3.
Call Collect
Phone 623r15 - South Mountain

IRVING H. MILLER LTD.

REALTORS, PRESCOTT.

WANTED

Listings of Farms and other Properties. If you are considering selling your propery, call

LAWRENCE BRUNTON
Vernon, Ont.
from 7 to 9.30 a.m. or after 5 p.m.
Phone Metcalfe 32r13.
37-40p

WANTED

—FARM
—BUSINESS
—PROPERTIES
—HOMES
—ETC.

List Them With

WALTER C. MacDONALD
Real Estate Broker
Phone 288
Winchester - Ontario

NOTICES

STRADER & CRABBE LIMITED REALTORS — PRESCOTT

FARMS WANTED with or without stock and machinery. If you are considering selling your farm

Call
IRWIN HOLMES
Winchester Springs
Phone Winchester 150J2.
30tfc

MONUMENTS

C. C. STUBBS & CO.
L. D. Wells, Prop.
MONUMENTS AND CEMETERY LETTERING
On No. 2 Highway opposite New Union Cemetery.
Phone KEystone 4-2255.
"The Most Modern Shop In Eastern Ontario"

PERSONAL — Hygienic Supplies (Rubber Goods) mailed postpaid in plain, sealed envelopes with price list. Six samples, 25c; 24 samples, $1.00. Mail Order Dept. M-57, Nov-Rubber Co., Box 91, Hamilton, Ontario.

IF HEARING IS YOUR PROBLEM
BELTONE IS YOUR ANSWER

Would you like to know how easily you can hear again? For a free hearing test call or write for a home appointment

RAYMOND SUMMERS
Phone 140
WINCHESTER, ONT.
Representing Hearing Aid Centre of Ottawa.

A. WAHLROTH, O. D.

OPTOMETRIST

Permanently located in the Thom Insurance Agency Office
Morrisburg Shopping Centre
Hours: Daily 9.00 to 5.00.
Wed. 9.00 to 1.00
Evenings by appointment.
KIngsdale 3-2502

ROCK OF AGES FAMILY MONUMENTS — Look for this seal. It's your guarantee of permanence. Authorized Dealer
J. L. KINKAID
Phone KI 3-3184
Morrisburg, Ont.
CEMETERY LETTERING

Poultry Wanted

All kinds of Poultry Wanted at all Seasons. Also Hides and Wool. Highest Prices Paid, and you are assured of a Square Deal.

MORRIS ROSS
PHONE 19 - WINCHESTER

Albert Gale Agencies Ltd.

A-633—70-Acre Farm on paved road, near village. Good barns, house has oil furnace and bathroom. Two new drilled wells. Asking $8,500, with terms, or owner would exchange for larger farm.

A-607—Commercial Building, 50x50, on a lot 145x100, in good area town. Suitable for body shop or light manufacturing. Asking only $3,000 with terms available.

A-297—100-Acre Farm on paved road. All under cultivation. Large stone house and good barns with Hydro throughout. Asking $12,000 with excellent terms.

A-385 — Four-Bedroom Home on large lot in Winchester. Completely modernized with oil furnace and bathroom. Asking $11,000.00.

A-477—Highway Service Station and Lunch Counter with a modern two-bedroom bungalow included. Located on busy highway. Owner must sell. Asking $22,000 with suitable terms.

A-414—Two-Bedroom Home on the St. Lawrence at Mariatown. Built in 1958. Oil furnace and bathroom. Constructed with granite-faced blocks. Asking $13,500 with suitable terms.

If interested in any of these properties or the many others we have, contact us at once. We are in a position to offer you the best in Real Estate Service.

Albert Gale Agencies Ltd.

Member of the Ottawa Real Estate Board
Member of the Photo-Co-Op Division of Ottawa Real Estate Board.

AUSTIN CARKNER, Salesman.
Phone 298 Anytime.
Winchester - - Ontario

News From Mountain and District

Mountain

Mrs. Edgar Brown, Mr. and Mrs. Ray Brown and Donna, of Inkerman, spent Thursday at the home of Mr. and Mrs. Ira Shaver.

Mr. and Mrs. Gordon Robinson spent a few days last week visiting Mr. and Mrs. Don McLaren of Russell.

Mr. and Mrs. Terry Simms, of Prescott, were Sunday guests of Mr. and Mrs. Harold Simms and Sally.

Mr. and Mrs. Norman Gibson and Mrs. Alex Gibson were in Belleville on Saturday to see Mr. Albert Gibson, who is very ill in hospital.

Week-end visitors of Mrs. George Carlyle were Mr. and Mrs. Bill Carlyle of Osgoode, and Mr. and Mrs. Bruce Campbell of Vernon.

Mr. and Mrs. Gordon Robinson were dinner guests Thursday of Mrs. Shaw and Mrs. Christie.

Messrs. Archie MacNairn, Albert Giroux and Harvey McCallum of Ottawa were Sunday visitors at the home of Mr. and Mrs. Wilfred MacNair.

Mr. and Mrs. Jack McCargar of Ottawa, were Sunday guests of Mr. and Mrs. John McCargar and family.

Mrs. Geo. Imrie visited Mrs. Eliabeth Milne in the Winchester Hospital last Wednesday.

Mr. and Mrs. A. Havelin visited her mother, Mrs. Lang, at Aylmer, on Sunday last.

Mr. Herb Klink, of Kindersley, Sask., visited Mr. and Mrs. Geo. Irmie over the week-end and also called on Mr. and Mrs. Roy Baldwin and Mr. and Mrs. Clifford Baldwin at Inkerman.

Mrs. Lawrence Simms visited Mrs. Broder Workman, Mrs. Alfred Byrd and Mrs. Weldon Carlyle recently.

Mr. Herb Klink, of Kindersley, Sask., had dinner on Monday with Mr. and Mrs. Alfred Byrd.

Mr. Clare VanAllen was calling in the village on Sunday and had lunch with Mr. and Mrs. A. Byrd.

Mr. and Mrs. Clayton Byrd called on his parents on Monday evening.

Mrs. I. Christie was calling on the sick in town, Mrs. Broder Workman and Mrs. A. Byrd, on Friday.

Mrs. Scott and Mrs. Barkley are taking care of Mrs. Ken. Lennox who is seriously ill at her home here.

Hulbert

A quilting bee was held at the home of Mrs. Percy Ellis on Thursday and Friday. Two quilts were quilted.

Mrs. Wm. Keyes, of Kemptville, formerly of Hulbert, had the misfortune to fall and hurt her hip and leg, and is a patient in the Oxford Nursing Home, Kemptville.

Mr. and Mrs. Clifford Thorpe, Miss Luva Thorpe, Mrs. Alex McQuigge and Mrs. Wesley Flegg attended the funeral of the late Mrs. McMullen at Bishop's Mills United Church on Friday.

Mrs. Arthur Graham has returned home after visiting relatives in Newington.

Mr. and Mrs. Harry Greenhalgh visited her mother, Mrs. Jas. Graham, and Darl, over the week-end.

Mr. and Mrs. Bob Roberts and baby and Mr. Ward Mellan spent the week-end in Montreal.

Mr. and Mrs. Doug. Hanson and mother visited at the Sullivan home on Sunday.

Hulbert W. M. S.

The meeting of the Hulbert W. M. S. was held at the home of Mrs. Addie Graham last Wednesday and was in charge of the president.

The Scripture lesson was read by Mrs. W. Aldridge, and responsive readings were given by Miss Florence Roode and Mrs. Wesley Flegg. The Lord's Prayer was repeated in unison.

Following roll call and business, readings were given by Mrs. Pearl Ellis, Mrs. Frank Beckstead and Mrs. Edith Mellan. The Study Book was in charge of Mrs. Donald Sullivan. Prayer was offered by Rev. Mr. Adey.

The meeting closed with the Benediction. Lunch was served and a social hour enjoyed.

The new officers for 1960 are: President, Mrs. Nelson Scharfe; vice president, Mrs. Donald Sullivan; recording secretaary, Mrs. Addie Graham; treasurer, Mrs. Percy McQuaig; corresponding secretary, Miss Florence Roode; associate members, Mrs. Wesley Flegg; community friendship, Mrs. Edith Mellan; temperance, Mrs. Frank Beckstead; Christian Stewardship, Mrs. Pearl Ellis; supply, Mrs. Alex Mellan; literature, Miss Florence Roode; Missionary Monthly, Mrs. Annie Graham; pianist, Mrs. Sam Keyes; baby band, Mrs. Arthur Beckstead; mission band, Mrs. Andrew Thorpe.

North Mountain

Congratulations to Mr. and Mrs. Earl Boucher on the birth of a baby girl.

Miss Judy Marriner spent Friday evening with Miss Helen Hyndman.

The regular March meeting of the W. M. S. will be combined with the World's Day of Prayer meeting on March 3rd.

Mr. and Mrs. Clinton Coleman, of Ramsayville, spent the week-end with Mr. and Mrs. W. T. Coleman.

Mr. Robert Coleman, of Chesterville, spent the week-end with his mother, Mrs. Thos. Coleman.

Mr. George Boucher is still in hospital at Ottawa.

Mr. and Mrs. Gerald Erratt and Brian, of Riverside Heights, spent Saturday with Mrs. Leslie Simser and Lorna, who accompanied them to Kemptville.

Mr. and Mrs. Charles Simser, Gary and Sylvia, of Ottawa, and Mrs. James Durant of Winchester, spent Sunday with Mrs. Leslie Simser.

The sympathy of the community goes out to the family of Bernard Roach, well known carpenter, who passed away recently.

UNITED W.M.S.

The Hallville United W. M. S. was delayed by the illness of several members, but the following slate of officers was installed for 1960:

President, Mrs. J. A. Hyndman; 1st vice president, Mrs. Carman Cummings; 2nd vice president, Mrs. Leslie Simser; 3rd vice president, Mrs. Lloyd Logan; recording secretary, Mrs. H. W. Campbell; corresponding secretary, Mrs. H. W. Campbell; treasurer, Mrs. Thos. Dougall; assistant, Mrs. W. T. Coleman; Christian Stewardship, Mrs. E. Dawson; Missionary Monthly, Mrs. W. T. Coleman; press, Mrs. Lesliei Simser; literature, Mrs. Lesliei Simser; supply, Mrs. H. B. Hyndman; associate members, Mrs. Lloyd Logan; Community friendship, Mrs. Andrew Logan; intercessory prayer, Mrs James Evans; Christian citizenship and temperance, Mrs. Lloyd Logan; pianist, Mrs. A. Logan; assistant, Mrs. H. W. Campbell; finance committee: Mrs. Thos. Dougall, Mrs. W. T. Coleman, Mrs. L. Logan and Mrs. A. Logan; auditors, Mrs. W. T. Coleand Mrs. L. Simser; Mission Band leaders, Mrs. S. Coleman and Mrs. D. Erwin; C.G.I.T. leaders, Mrs. T. Thompson and Mrs. F. Milne, Jr.



South Mountain Bowling News

On February 1, Bryson Patterson again led the men with a score of 677-305. Other high scores were: Michael Sheehan 618-230, Gerald Simzer 617-265, Mac Smyth 610-254, Lyall Cougler 588-224, Lyle Simzer 583-213, Douglas Berry 574-212, Rae Berry 571-208, Gordon Boyd 567-225, Denzil Allen 562-228, Wm. MacDonald 554-202, Lyall Render 546-217, Clifford Berry 543-220.

The ladies were led by Marjorie Patterson with scores of 342-211. Other scores were: Peggy Harris 519, June Marriner 507, Freda Guy 500, Verna Simzer 200.

Hyndmans

Mr. and Mrs. Bob Molson and Bonnie, of Kemptville, spent Tuesday evening with Mr. and Mrs. Ray Grant.

Mr. T. Canning spent a few days last week with Mr. Wm. Somerville and Claude, of Pleasant Valley.

Mr. Hubert Robinson and Dale and Mr. Willis Render helped to move Mr. Irving Robinson and family to Long Lake on Saturday. Irving has spent some time with his mother, Mrs. Howard Robinson, of Spencerville.

Mr. and Mrs. Lawrence Wallace spent Saturday night with Mr. and Mrs C. Wallace of Iroquois.

Mr. Arnold Grant and Miss Audrey Bowen spent Saturday with Mr. and Mrs. Carl Grant of Cardinal.

Mr. and Mrs. Sam Gilmer visited Mr. and Mrs. Bert Lattimore and Mrs. Janet Lattimore one evening last week.

Mr. and Mrs. Willis Render and Terry had supper Sunday night with Mr. and Mrs. Lawrence Wallace.

Mrs. Wm. Panciuk spent last week in Montreal.

Mr. and Mrs. Mansel Grant and son, of Cardinal, visited Mr. and Mrs. Robert Grant on Sunday.

Mrs. Della Hodge returned to Prescott recently after visiting Mrs. Cecil Somerville.

Pleasant Valley

Mr. and Mrs. Cecil Froats and family were recent visitors of Mr. Herbert Froats and Thelma of South Mountain.

The many friends of Mrs. Garnet Sears will be pleased to learn that she returned home on Thursday from the Ottawa Civic Hospital. All hope she will make a satisfactory recovery.

Mr. Keith Crowder spent a week recently at Waterloo.

Mr. and Mrs. Hubert Robinson, of Hyndmans, and Mrs. Ada Robinson of Spencerville, were recent visitors of Mr. and Mrs. Sam R. Hamilton. Mrs. Ada Robinson remained for a few days.

There was no service in this church on Sunday owing to the severe snow storm.

Mr. and Mrs. Ivan Crowder were recent visitors of friends at Kingston.

Miss Barbara Sears, of Ottawa, Misses Donna and Ruby Hunter, Ross Gilmer and Glen Hunter of Ottawa, spent the week-end at their homes here.

Mr. Jas. Milligan had supper on Saturday evening at the home of Mr. and Mrs. Sam Hamilton.

Mrs. David Gilmer spent Friday with her mother, Mrs. Hannah Jeffery, and Ross, of South Mountain.

South Mountain

United Church News

W. M. SOCIETY BIRTHDAY MEETING

The 65th birthday meeting of the United Church W. M. S. was held in the church hall on Thursday evening with Mrs. Fee, vice president, presiding.

The meeting opened with a hymn. The minutes were read and roll call answered by 17 ladies. The birthhday offering was taken by Miss Brandmire and dedicated by Mrs. Fee.. Mrs. G. Cleland gave the treasurer's report. Mrs. Fee dealt with congregational calls. Mrs. Barkley reported 27 home calls, 5 hospital calls, 18 get-well cards and 9 sympathy cards sent.

Mrs. Fee read a letter from Mrs. Jas. Anderson stating the allocation would be the same as last year, and the prayer partner is Miss Gwen Suttie. Mrs. J. W. Gilroy gave a reading "We believe in Prayer." Mrs. David Monteith gave the fourth chapter of the Study Book entitled "The Drift."

Worship service was conducted by Mrs. Fee, with the assistance of a number of ladies.

A delicious lunch including a birthday cake was served by the executive.

The new slate of officers is as follows:

Past president, Mrs. Hilliard Boyd; president, Mrs. Ivan Keays; 1st vice president, Mrs. Gerald Fee; 2nd vice president, Mrs. David Monteith; recording secretary, Mrs. Gordon Mulholland; corresponding secretary, Mrs. Edward Shaver; treasurer, Mrs. Gordon Cleland.

Secretaries: Christian Stewardship, Mrs. Frank Gilroy; Christian Citizenship, Mrs. Roy Berry; Intercessory Prayer, Mrs. John Gilroy; Associate Members, Mrs. Sam Marquette and Mrs. Frank Berry; Community Friendship, Mrs. Wm. Barkley; Missionary Monthly, Mrs. Sam Marquette and Miss Elizabeth Brontmire; Mission Band, Mrs. Chas. McDonald and Mrs. David Monteith; Baby Band, Mrs. Gerald Fee and Mrs. Harold Baldwin; Pianist, Mrs. Hilliard Boyd; asistant, Mrs. Lorne Armstrong.

PRESBYTERY SKATING PARTY

The Mountain and Heckston Young People's Union are providing the worship service after the Dundas-Grenville Presbytery Young People's Skating Party in the Kemptville Arena this Friday night, Feb. 12th.

About 200 young people from the United Churches of the Presbytery will attend the skating party and gather afterwards at St. John's United Church for refreshments and worship. At their last meeting the Mountain Young People arranged to engage a bus to take their members to the annual party.

CROKINOLE PARTY

The congregation of South Mountain United Church held a Country Supper and Crokinole Party last Friday evening in the church hall. The supper was convened by the Country Unit of the W. A. under the direction of Miss Ruth Harper.

Winners of the crokinole tournament were Mr. and Mrs. John W. Gilroy. Other winners were Gordon Mulholland, Mrs. S. Marquette, Mrs. Wm. Barkley, Mrs. Wm. Cleland, Gordon Cleland, Mrs. Chas. Keyes, Lloyd Graham, Mrs. Gordon Mulholland, Mrs. Gordon Cleland, Mrs. Lloyd Graham, Rev. Gerald Fee, Mrs. David Monteith and Miss L. Brandmire.

G. E. ELLIOTT
PLUMBING and HEATING SALES
SPECIALIZING IN OIL HEATING & SERVICE
ESTIMATES FREELY GIVEN
WINCHESTER, ONTARIO
ST. LAWRENCE STREET — SHOP PHONE No. 295

Morrow Service Station
WINCHESTER SPRINGS, ONT.
DEALERS IN ALL TEXACO PRODUCTS
REPAIRS AND SERVICE
KEN MORROW, Proprietor. Phone 346 J 4.

FINA
- WASHING
- LUBRICATION
- FIRESTONE TIRES

HAROLD LEVERE, Lessee Dealer
Levere's Service Station
WINCHESTER PHONE 315 ONTARIO

Wait till you see the NEW CASE TRACTORS

SOON—Very Soon—
you're going to see the most powerfully efficient and easiest-handling tractors ever built . . the new CASE Tractor line for 1960!

These new CASE Tractors are now rolling off the production lines. **Horsepower is up as much as 25%! Price per horsepower is down!** And there are new dollar-saving Diesels in **every** power class!

Yes, these tough, thrifty new CASE Tractors have **more of everything** you want in a tractor . . . and they're coming soon! So don't buy **any tractor** until you see, drive and **compare** the great new CASE Tractors for '60. Watch this paper for news of their arrival.

Winchester Motors
Phone 122 - - - - Winchester

The WORK SHOP
Keyes' Block, Winchester
"WORK CLOTHES FOR THE WORKING MAN"
WHERE YOUR DOLLAR GOES FARTHER!
BEST SELECTION OF FINE HOSE IN TOWN
NEW SHIPMENT OVERALL PANTS.....$3.95
BIG "B" OVERALLS—"The Best".....$5.25
NYLON SPORT CAPS, Chamois Lined.....$1.98
BATA RUBBER BOOTS, Guaranteed.....$3.98
FULL LINE BATA FOOTWEAR for Winter
LARGE SELECTION OF MITTS and GLOVES
MORLEY SHORTT MANAGER

FAMILY STYLE ENTERTAINMENT
Winchester
DOORS OPEN 7:00 P.M., CONTINUOUS FROM 7:30

Thursday, Friday, Saturday FEBRUARY 11-12-13
The Oregon Trail
(In Cinemascope and Color)
Starring FRED MacMURRAY and WILLIAM BISHOP

The Angry Hills
(In Cinemascope)
Starring ROBT. MITCHUM and ELIZABETH MUELLER

Monday, Tuesday FEBRUARY 15-16
Carve Her Name With Pride

Wednesday, FEBRUARY 17
CARRY ON NURSE
ALL LAFF SHOW!
Starring ANN FIRBANK, SUSAN BEAUMONT and KENNETH O'CONNOR. (Adult Entertainment)



Art and Amy DAYKIN
PHOTOGRAPHY
WEDDINGS
FAMILY GROUPS
CHILDREN
OSGOODE - ONTARIO
Telephone Metcalfe 61 r 4.
North Gower 610 r 13.

IT'S TOO BAD TO LIVE IN WINCHESTER!
And never know how good Summers' Home Made Bread tastes when it comes fresh from the oven. Try a loaf soon and see what we mean.
We have a new Doughnut we'd like you to try. too.
SUMMERS' BAKERY
Phone 140.
WINCHESTER - ONT.

Plumbing and Heating Service
Complete Line of Bathroom and Kitchen Fixtures.
Findlay Furnaces and Conditioner Units.
Crane Oil Burners.
Beatty Pumps and Equipment.
Northern Electric Refrigerators and Appliances.
Pressure Systems.
Kitchen Ranges, Heaters, etc.
J. Fader & Son
Phone 60
WINCHESTER - ONT.

Hylo Egg-Grading Station
L. KAPELLER, Prop.
WINCHESTER, OSGOODE and CHESTERVILLE
HIGHEST MARKET PRICES
Paid Daily for our City Trade
2 Electric Grading Machines To Assure You Proper Grade
If it is not convenient for you to bring your eggs to our Grading Stations at Winchester or Osgoode you may leave them at any of the following stores where they will be picked up and your returns left twice weekly:
Allison's Store Win. Springs
Thomas' Store Elma
Lewis' Store Dalmeny

NU-WAY MOTOR SALES
1960 FALCON 6 Automatic Sedan, New.
1959 PONTIAC 6 Automatic Hardtop, White.
1959 FORD Fairlane 6 Standard, Red and White.
1958 PONTIAC Sedan 6, Automatic, Yellow, one owner.
1958 PONTIAC Sedan, Standard, Black and White.
1958 FORD "Fairlane" Automatic, fully equipped.
1956 CHEVROLET 6 Standard Sedan, Blue.
1956 METEOR V-8 Standard Sedan, Blue, one owner.
1955 FORD Station Wagon, Standard, Blue.
1953 OLDSMOBILE Sedan 88, Standard Maroon.
Trucks
1960 INTERNATIONAL 4-Ton Cab and Chassis, New.
1960 INTERNATIONAL ½-Ton Express.
1957 GMC ¾-ton Stake, Blue.
1956 INTERNATIONAL 3-Ton Cab and Chassis.
1955 CHEVROLET Half-Ton Express, Blue.
1952 CHEVROLET 3-Ton Dump.
1949 DODGE 1-Ton Express, Blue.
NU-WAY MOTOR SALES & AUTO PARTS
Louis Weiner, Prop.
Remember "We Trade Up or Down"
PHONE 70 - - WINCHESTER, ONT.



MASH OR PELLETS
Made Fresh Daily
H. E. SAUNDERS & SONS
"The Store with the Checkerboard Sign"
INKERMAN ONTARIO



SUNDAY, FEBRUARY 14th, 1960

Anglican Church
Winchester, 11.00 a.m.: Morning Prayer.
Sunday School at 10.00 a.m.

Baptist Church
Rev. C. A. Roberts, Minister.
Ormond: Sunday School at 10.30 a.m.; Morning Worship at 11.30 a.m. Evening Worship Services on 2nd and 4th Sundays.
Winchester: Worship Service at 10 a.m. Sunday School at 11 a.m. Evening Worship Services on 1st and 3rd Sundays.

Presbyterian Church
Rev. Wm. Sutherland, Minister.
Sunday School, 11.00 a.m.
Worship Service at 11 a.m.

United Church
Rev. Angus J. MacDonald, Pastor.
Worship Service at 10.30 a.m.; Sunday School at 11.30 a.m.
Harmony: Service at 3 p.m. Sunday School at 2.00 p.m.

Wesleyan Methodist Church
Rev. W. D. Mack, Minister.
Sunday School at 9.45 a.m.; Service of Worship at 10.45 a.m. and 7.30 p.m. Prayer and Fellowship Hou on Wednesday at 7.30 p.m. Youth meets on Friday at 7.45 p.m.
Hallville: Sunday School at 2.15 p.m. Afternoon Worship at 3 p.m.

Williamsburg Christian Reformed Church
Rev. H. Vanderplaat, Minister.
(Church of the Back to God Hour Broadcast heard every Sunday at 8 a.m. over Station CFRA, Ottawa)
9.30 a.m.—Dutch Service.
2.00 p.m.—English Service.

Winchester Springs United Church
Sunday School at 1.30 p.m.
Worship Service at 2.30 p.m.

Winchester Springs Presbyterian Church
Rev. John Hardwick, D.D., Minister
Worship Service at 2.30 p.m.
"Visitors are never strangers at Knox."

Inkerman United Church Pastoral Charge
Minister: K. McAllister, L.S.
Inkerman: Service at 9.45 a.m. Sunday School at 11.00 a.m.
Vancamp: Service at 1100 a.m. Sunday School at 10.00 a.m.
Pleasant Valley: Service at 9 a.m. Sunday School at 10.00 a.m.

BETHANY CHAPEL WINCHESTER
Every Wednesday evening at 8.00 p.m. a Bible Study Period will be held.
Sunday Services—10.30 a.m., Sunday School for all ages; 11.30 a.m., Morning Worship; 8.00 p.m., Gospel Service.
A friendly welcome awaits you!

Williamsburg and District News . . .

Williamsburg

Mr. and Mrs. Ramon Casselman and girls were Sunday visitors at the home of Mrs. Helen Hess and family, of Ottawa.

Mrs. Doris Hill and Mr. Geo. Hill visited Mr. and Mrs. Shaler Hill of Ottawa last Tuesday.

Mr. and Mrs. Bill Casselman and family were supper guests at the home of Mr. and Mrs. Lyell Strader last Tuesday.

Mr. Glen Becker, of Toronto, was a recent guest at the home of Mr. and Mrs. Claude Casselman.

Mr. Donald Thompson, of Carleton College, Ottawa, was a week-end guest with his parents, Mr. and Mrs. Hugh Thompson.

The many friends of Graham Garlough are sorry to hear that he fractured his ankle when he fell on the ice last Thursday while skating.

There will be no church service at St. Peter's Lutheran Church next Sunday, but Sunday School will be held as usual.

St. Peter's U. L. C. W.

The February meeting of St. Peter's U. L. C. W. was held last Wednesday evening at the rome of Mrs. Ross H. Beckstead. There were 23 members and 2 visitors present. The meeting was conducted by the vice president, Mrs. Emerson Harriman.

After the opening prayer, the story of "Esther" was read by Mrs. Max Meyer, followed by questions and answers in charge of Mrs. Ross Beckstead.

Eleven sick calls were reported. Reports from various committees were given. It was decided that a quilting be held on Feb. 16th in the church hall. A pot luck dinner will be served. Any ladies who have portable sewing machines are requested to bring them.

The meeting closed with the Missionary Benediction, after which lunch was served by the hostess and the committee in charge.

W. M. S. Meeting

The monthly meeting of the W. M. S. was held at the home of Mrs. Edwin Deeks with 24 ladies present. The president conducted the opening exercises followed by roll call and minutes.

A vote of thanks was extended to Mrs. Carruthers, and ladies were appointed to call on some of the elderly people.

It was decided a small bale would be packed on Feb. 16th, and articles for the big bale are to be brought to the March meeting, Mrs. Ramsay gave a report of a Presbyterial executive meeting she attended at Spencerville. Mrs. Carruthers reported the allocation for 1960 would be $465.00. This was accepted. The prayer partner for 1960 is Rev. Margaret Cousens. Plans were made for the World Day of Prayer on March 4th.

The March meeting will be held at the home of Miss Ethel Deeks with Mrs. Erratt in charge of the worship service and Mrs. Dewland the topic.

Miss B. Saddlemire and Mrs. R. R. Loucks conducted the worship service based on "The "The Lord's Prayer." The president, on the topic "Africa Disturbed," compared Africa to crossing a bridge. Modern modes of life bring much unrest.

The meeting closed with the Benediction. Lunch was served.

Colquhoun

Mr. and Mrs. Kenneth Hummel spent Monday in Cornwall and called to see the former's mother, Mrs. H. Hummel, who is a patient at the General Hospital Annex.

Mr. and Mrs. Donald McMartin of Cornwall were Wednesday guests of Mr. and Mrs. Donald Kyle.

Mr. and Mrs. M. O'Shaughnessy and Beverley were Thursday tea guests of Mr. and Mrs. Gerald Gallinger.

Many young people attended the skating party at Williamsburg on Friday evening.

Mr. and Mrs. Lloyd Gallinger were tea guests of Mr. and Mrs. George Wright and Paul and Mrs. Beatrice Colquhoun last Wednesday.

Mr. and Mrs. William Saunderson, of Stittsville, were Thursday guests of Mr. and Mrs. Lawrence Whittaker.

Mr. and Mrs. Gerald Gallinger and boys were tea guests on Sunday of Mr. and Mrs. Lloyd Gallinger. Gary celebrated his 5th birthday.

UNITED CHURCH W.M.S. MEETING

The W. M. S. Auxiliary of Colquhoun United Church met at the home of Mrs. Robert Colquhoun last Wednesday afternoon. The theme was "The Lord's Prayer."

The president opened the meeting with a hymn. Scripture reading was given by Mrs. Thos. Swerdfeger. The minutes were read by Mrs. Mahlon Gow, and the treasurer's report was read by Mrs. Ken. Hummell. Roll called was answered by 13 members and one visitor.

A reading was given by Mrs. Beatrice Colquhoun who also read a letter from Mrs. Anderson regarding the allocation. Mrs. Hattie MacIntosh and Mrs. R. Colquhoun read a letter from Mrs. Baker, past president of the Montreal Presbyterial, who described her three-month trip to Africa, which was very interesting.

Passages related to petitions in the Lord's Prayer were read, and everyone repeated the Lord's Prayer in unison. Plans were made for the March meeting and the World Day of Prayer which is Friday March 4th, at 2.00 p.m. at the home of Mrs. K. Hummel.

The Mizpah Benediction closed the meeting. Lunch was served and a social hour enjoyed. Mrs. M. O'Shaughnessy moved a vote of thanks.

Winchester Springs

Mr. and Mrs. Mason Robinson, of Grantley, and Mr. and Mrs. Milton Countryman and Catherine, of Gallingertown, were supper guests of Mr. and Mrs. Geo. Myers on Sunday evening.

Mr. and Mrs. Lyle Hess, Stephen and David, of Williamsburg, called on Mr. and Mrs. Thos. Cunningham on Sunday.

Mrs. Ellen Nesbitt, of Ingleside, spent Wednesday with Mr. and Mrs. Geo. Myers and Grace.

Mr. and Mrs. Irwin Empey, Mr. and Mrs. Clair, Empey, Ralph and Sharon, of Williamsburg, were guests on Sunday of Mr. and Mrs. Lloyd Allison and family.

Mr. and Mrs. Aden Casselman were entertained at the home of their daughter, Mrs. Victor Riddell, of Dundela, recently, on the occasion of their 46th Wedding Anniversary. Seventeen members of the family present were seated at one table and a delicious dinner was served.

Mr. and Mrs. Wallace Smith attended the 40th Wedding Anniversary of the former's parents, Mr. and Mrs. Bert Smith, of Smiths Falls, last Thursday.

Mrs. Orren Casselman spent Wednesday last with Mr. and Mrs. Aden Casselman.

Miss Erlene Casselman was the guest of her aunt, Mrs. Victor Riddell, over the week-end.

Mrs. Abram Bailey is spending the next few weeks with Mrs. Hanson and Mr. Bruce Hanson of Waddington, N. Y.

Mr. and Mrs. Doug. Helmer, of Cornwall, spent the week-end with Mr. and Mrs. Joe Steele and Joel.

Mr. Don. Holmes, of Cornwall, spent a few days last week with his parents, Mr. and Mrs. Leslie Holmes.

Mr. Earl Munro underwent an operation in the Winchester District Memorial Hospital on Friday. His many friends wish him a quick recovery.

Miss Mary Lou Holmes, of Kingston, spent the week-end with her parents, Mr. and Mrs. Irwin Holmes.

Mr. and Mrs. Leslie Holmes spent a few days with Mr. and Mrs. Merle Holmes, of Bell's Corners.

Mr. and Mrs. Merrill Coleman and family, of Dixon's Corners, spent Friday evening with Mr. and Mrs. Arnold Casselman.

Mr. and Mrs. Matt Hayes and family, of Prescott, spent the week-end with the latter's parents here.

Mrs. Arnold Casselman spent a few days with Mr. and Mrs. Merrill Coleman and family at Dixon's Corners.

UNITED W. M. S.

The regular monthly meeting of the W. M. S. was held at the home of Mrs. George McIntosh with a good attendance.

The meeting opened with the reading of a poem, and a hymn. Roll call was answered by 18 members. It was decided to tie the quilt for the bale on Wednesday afternoon at the home of Mrs. Cecil McIntosh.

The leaders for March are Mrs. Irwin Holmes, Mrs. Herriman, Marion and Helen Casselman. It was decided to accept the allocation for this year.

Mrs. Geo. McIntosh, Mrs. L. Holmes and Mrs. Eric Steele had charge of the worship service. The theme was "The Lord's Prayer." Mrs. L. Holmes read the Scripture and Mrs. Steele gave the second meditation, with the members repeating the petitions together, ending with the Lord's Prayer. The Study Book chapter was given by Mrs. G. McIntosh, and a paper on Christian Stewardship was read by Mrs. G. McIntosh, and Mrs. Dalton Robinson read a paper on "Has Christian Religion Upheld Christianity in all Countries?" Mrs. T. J. Keyes gave a paper, "Happy Day for Billy Gray," and Mrs. Aden Casselman closed the meeting with prayer.

Lunch was served by the group.

KNOX W. M. S.

Knox Women's Missionary Auxiliary met last Tuesday evening at the home of Mrs. Myrtle Morrow.

The president Mrs. Ralph Johnstone, opened the meeting with the call to worship, and prayer was offered by Mrs. Earl Munro. Mrs. Gordon Morrow read the Scripture, and Mrs. Davidson read the minutes, called the roll and recorded the welcome and welfare. A special collection was taken for the Presbyterial Expense Fund.

Mrs. E. Munro gave a full and interesting report of the January Annual held at Morrisburg.

The meeting closed with the Lord's Prayer. The hostess, assisted by Mrs. Gordon Morrow, served lunch.

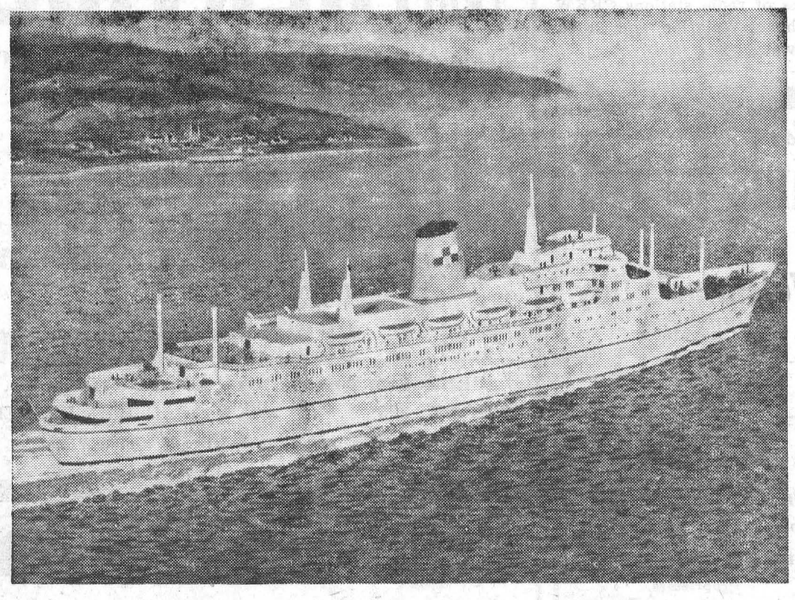

New Empress Of Canada

This artist's impression depicts the new 27,500-ton Canadian Pacific liner Empress of Canada which will be so christened by Mrs. John G. Diefenbaker, wife of Canada's Prime Minister, at a launching ceremony May 10th at Vickers-Armstrongs shipyards, Newcastle-on-Tyne. N. R. Crump, president of Canadian Pacific, in making this announcement, said the new flagship, to carry 1060 passengers, 200 first class and 860 tourist, at a service speed of 20 knots, will be the largest passenger vessel to call at Montreal. She will join the other white Empress ships, Empress of Britain and Empress of England in 1961, in service between Montreal and the United Kingdom. Dramatically streamlined and fully air-conditioned, a number of the public rooms will be decorated in the Canadian theme.

GET MORE OUT OF LIFE GO OUT TO A MOVIE!

TO GET MORE OUT OF LIFE GET THE MOST OUT OF ELECTRICITY

How well is your home equipped to meet the new advances in electrical living? Is your home wiring overloaded now? Is it really adequate to handle additional appliances. Start the sixties right, by having your present wiring inspected and adequate wiring installed by our experts. Then you'll be ready for the sixties—ready to live better electrically!

ELECTRICITY SPARKS THE 60's

ARTHUR THOM
Electrical Contractor
KI 3-3180 - WILLIAMSBURG

NATIONAL ELECTRICAL WEEK FEB. 7 - FEB. 13

YOU NEVER SAW
Your Home Town
PAPER
Thrown into the gutter or waste basket before it was read . . . DID YOU?

But waste baskets and gutters are constantly being filled with unopened expensive direct advertising, sales ammunition shot into the air.

A newspaper always commands an audience with prospective customers. It is never thrown aside without first being read. Often it is borrowed by the neighbours.

That's why intelligent, attractive newspaper advertising is accepted as the most efficient form of advertising your business.

An advertisement in this paper will reach 90 per cent. of the buyers in the local trade territory.

The cost is very small, and besides we do the mailing and pay the postage.

THE WINCHESTER PRESS

USED CAR SPECIALS

1959 DODGE MAYFAIR, 6 cylinder, 4 - door, two - tone, white and black.

1958 DODGE CUSTOM ROYAL, 4 - door, power equipped.

1958 DESOTO, 2 - door Hard Top, & power equipped.

1956 DODGE, 2 - door sedan, 2 - tone blue, like new.

1958 DODGE, 6 cylinder, 2 - tone green, Automatic, Spotless.

For the best in New & Used Cars and Trucks - - - SEE

STEINBERG Motor Sales
Dodge - DeSoto Dealer
KI 3-2052 WILLIAMSBURG

More GO . . . in SNOW!



WINTER EXPRESS
Loaded with PULL-AWAY POWER – Quiet on the GO!

You'll need sure-gripping traction tread to get you through deep snow, slush and mud . . . you need Super-Lastic WINTER EXPRESS on your rear wheels. Loaded with pullaway power . . . the deeper shoulder buttresses dig in to take a bigger bite — get you away fast and easy. Give sure GO and safe STOP on greasy roads or slick pavement. Run smoothly and quietly on dry and bare roads. WHOLESALE DISCOUNT SAVINGS — at Canadian Tire.

12.45 670-15 With Class "A" Trade-in
SNOW TRAVEL

Let it snow . . . let it blow . . . let it drift . . . deep-biting traction bars will GRIP-'N-GO in mud and snow . . . when others slip and slide or get stuck. Get safety set with BRAND NEW TIRE SAFETY at about the price you'd ordinarily expect to pay for a retread. Canadian Tire's Wholesale Discounts offer substantial savings on NEW, all through SNOW TRAVEL. This winter ride worry-free at the lowest possible cost.

✓ Check Your Size and Save

SIZE	Snow Travel DISCOUNT PRICE*	Winter Express DISCOUNT PRICE*	SIZE	Snow Travel DISCOUNT PRICE*	Winter Express DISCOUNT PRICE*
520/13 590/13	.....	14.45	750/14	12.95	15.95
550/15 590/15	.....	14.95	760/15	.....	18.95
600/16	10.95	.....	800/14	13.95	16.95
670/15	12.45	14.95	850/14	.....	19.95
710/15	13.45	15.95			

* With Class "A" Trade-in. Tubeless in many sizes – $3 extra.

NOTE: Add 50¢ to above tire prices for installation.

FREE ROAD-HAZARD INSURANCE AGAINST TIRE FAILURE

A SUPER-LASTIC EXCLUSIVE – Super-Lastic Passenger Tires are Road Hazard Insured against blow-outs, accidents, glass cuts, stone cuts or other normal hazards which make a tire unfit for further service. Customer pays only for service rendered.

5-Year GUARANTEE
— against defects in Workmanship and Materials.

OPEN WEDNESDAY AND SATURDAY EVENINGS

Associate CTC Store CANADIAN TIRE CORP'N Save Safely
CANADIAN TIRE ASSOCIATE STORE
W. P. Henophy Ltd.
WILLIAMSBURG - ONTARIO

Hockey

JUNIORS DOWN KEMPTVILLE IN OPENER

Winchester's high-flying Juniors got off to a good start in their best of five semi-final round Monday night when they downed Kemptville 13-3 at the Community Centre.

Suffering only one loss in regular play, the Juniors play in Kemptville to-night with the third game of the round scheduled for Winchester to-morrow, Friday night.

WILLIAMSBURG TRIMS MORRISBURG 9 - 8

Williamsburg's Intermediate squad in the Dundas-Stormont league went one up over Morrisburg Monday night with an 9-8 decision in the first game of the semi-final series. Second game of the red-hot series is scheduled for Winchester Community Centre to-night, Thursday.

Rae Casselman, Earl Brown and Hubert Casselman paced the winners with a brace each. Singletons were scored by Gord. McMillan, Bob Clarke and Sonny Elliott.

Bill Dillabough was top Morrisburg marksman with a pair. Thompson, Hutt, Dishaw, Jarvis, Scott and Cassel were the other scorers.

Fourteen penalties were handed out in the hard-hitting game, with the Locketown crew picking up 8 of them.

Referees were Carl Casselman and Harry Cassel.

TROJANS STILL UNDEFEATED

Winchester Trojans are still in the winners' circle as they continue the Semi-finals. With all league games over, the Trojans have yet to be called a loser. During the season they have scored 59 markers with only 11 finding their place in Winchester's goal.

Starting the semi-finals off against Chesterville, the Trojans downed their opponents 7-0 in the first game of the best of three series. Top scorer of the night was Allan Waddell with a hat trick plus one for good measure. Other markers were Jim Dalrmyple's double and a singleton by Joel Steele. Assists came from J. E. Sylvester and Dale Allison.

The line-ups:

Chesterville: G. Jordan, S. Fyke, G. Butcher, G. Helmer, B. Henderson, J. Lannin, F. Marriner, A. Marcellus, B. McPherson, P. Moore, W. Jordan, R. Carkner, M. Curran, E. MacMillan.

Winchester: Gary Garlough, G. Richardson, E. Holmes, J. E. Sylvester, J. Dalrymple, A. Hoeksema, L. Berry, E. Raistrick, J. Steele, A. Waddell, D. McIntosh, D. Allison.



Squaw Valley Winter Olympics Over CFRA

Starting February 18th, CFRA will carry the broadcasts of the 1960 Winter Olympics from Squaw Valley in California.

Hugh Bowman will announce the play-by-play of all the games of Canada's representatives in the hockey competitions, the Kitchener-Waterloo Dutchmen. Bowman, of Station CKKW in Kitchener-Waterloo, is the regular play-by-play announcer of the Dutchmen.

Lucille Wheeler, a member of Canada's 1956 Olympic ski team and world ski champion of 1958, will handle the skiing assignments. Miss Wheeler (who is engaged to Ottawa Rough Rider star Kaye Vaughn) is from St. Jovite, Quebec.

CFRA sports announcers Tom Foley and Terry Kielty will conduct the interview portions of the broadcasts and bring a general summary of Olympic news each day from Squaw Valley.

These broadcasts will, as well, be carried over an Olympic sports network of more than 25 private stations from coast to coast in Canada. The network was organized by the combined forces of radio stations CKKW, Kitchener-Waterloo, and CFRA, Ottawa.

Curling News

The Russell Bonspiel was held last Friday with teams entered from Maxville, Metcalfe, Ottawa Granite, Ottawa Rideau and Winchester. Norma Lannin skipped her team of Delia Robinson, Gertrude Willard and Jean LaRose to a two-game high, edging out the Ottawa Granites 20-19. One game high went to Ottawa Rideau skipped by Mrs. Emmerson and her team of Mrs. Seeley, Mrs. Jamison and Mrs. Lane.

Helen Coons and her team of Pearl Empey, Marg. Tullis and Doris VanBridger won the consolation (no game winner).

• • • •

Ottawa Rideau Curling Club entertained to a friendly game a Winchester team skipped by Marg. Tullis and her team of Pearl Empey, Gertrude Willard and Freda Berry. The Howard Challenge Cup was also played and Marg. Boyd's team of Delia Robinson, Sybil Curtis and Marg. Anderson lost to the Rideau team by a score of 7-6.

• • • •

Both Men's and Mixed Leagues are proceeding on schedule. In the Mixed league Ran Wylie's team of Carrie Duncan, Raymond Earl and Jean LaRose has yet to lose a game. The Wylie team in the Men's is also doing well, with six wins and a loss. Other leaders in the Men's are rinks skipped by Bob Ledgerwood and Jack Rennison.

• • • •

The Curling season is at its height now and the district is crazy with Bonspiels. This Saturday Winchester Curling Club has a full slate for another District Mixed starting at 9 a.m.

Wincrest Dairy

Pasteurized, Homogenized Milk and Cream processed and delivered daily from our Plant in Winchester.

SPECIALS

Orange Juice, 40-oz. 45c
Chocolate Milk, 2%, per qt.....18c
Buttermilk 23c

FEED ANNOUNCEMENT

We are pleased to announce the opening of the new Master Feeds Plant at Johnstown which gave us a decrease in the price of Master Feeds.

We will deliver in bulk 3-ton load at a $7.00 per ton decrease. Contracts available for Chicks, Hogs and Turkeys. With Cash or Credit call Winchester 293J and talk over your feeding needs with your Master Feeds dealer.

BASIL DAWLEY & SON
Call 293J, Winchester.

FOOD SPECIALS

YORK PEANUT BUTTER, 16-oz. Jar 39c
DELMAR MARGARINE..2 lbs. 49c
PINEAPPLE JUICE, 48-oz.....34c
SUNKIST ORANGES, 138's, ...39c
BANANAS .....2 lbs. 29c
CARROTS, 3-lb. cello 21c
HEAD LETTUCE 10c
NEW CABBAGE .....10c lb.
MacINTOSH APPLES, ...3-lb. 25c
BILLY BEE HONEY, 1-lb. jar..29c
WONDER BREAD, 1½-lb. loaf, 15c
MIXED CANDY .....2 lbs. 49c
BAKE-EASY SHORTENING, 2 lbs for 43c

—MEATS—

SHOULDER BEEF .....39c lb.
SECURITY BACON .....43c lb.
HAMBURG ..... 35c lb.
HOMEMADE SAUSAGE ....29c lb.
RIBLETS .....17c lb.
P.E.I. POTATOES, 50-lb. $2.25

MacPherson & Summers
Cold Storage Phone 253
East End Market Phone 80

Food Specials

for FRIDAY and SATURDAY

HUNTS TOMATO JUICE, 48 oz. ..... 2 for 55c
CUT GREEN BEANS, 15 oz. ..... 2 for 25c
FLORIENT DEODERIZER (Spice) 79c
APPLE PIE FILLER ..... 2 for 55c
PANCAKE SYRUP, 16 oz. 19c
RIB STEW, lb. 25c

REYNOLDS' MEAT MARKET
TELEPHONE 85 - - - WINCHESTER

BOWLING

Monday night in the Fireside Group Bob Hamilton rolled 115, 241 and 223 to cross 579 and have top cross. Len. Steck had 233, 172 and 143 to cross 548, and Lloyd LaPorte close behind with 547-226.

Edith Pollock had 164, 298 and 260 to cross 722 and lead the Crysler Sports Club. Carrie Manley had 524-196, Velma Pollock rolled 208. Clair Robertson topped the men with 127, 183 and 205 to cross 515. Murray Manley had 489-177, Mickey McIntosh 480-221.

Joyce Hay led the Community League gals with a 568 triple made up by 141, 254 and 173. Hazel Kenney had 559-231, Iverene MacIntosh 554-203. Lloyd Guy was top for the men with singles of 300, 226 and 209 for a nice 735 triple. Harold Armstrong had 731-278, Colin MacGregor 695-256.

In the Wednesday night Happy Gang Carrie Isaac rolled 213, 234 and 182 to cross 629. Nelda Gray had 486-194, Marian Gray 482-183.

Dorothy Wynn led the Kenmore Club with 166, 133 and 157 for a 451 triple. Joan Johnston had 437-179. Reg. Diotte led the men with 134, 229 and 127 to cross 490. James Wynn had 477-217, Garry Diotte 444-236.

Frances Pickard rolled 177, 170 and 160 to cross 507 and top the Hallville Jets. Betty Allen had 450-179, Doug. Allen 475-174.

Marge Chamberlain was top bowler for the Thursday night Glamour Girls with a lovely single of 304 and others of 164 and 238 to cross 706. Joyce Hay had 670-266, Phyllis Henderson 587-209, Norma Casselman 542-211.

In the Country Gentlemen Lorne Byers rolled singles of 340, 231 and 278 for a 849 cross. Nice bowling, Lorne. Connie Raymond had 736-307, Ken. McMillan 693-278. Bill Porteous rolled 286.

Friday night Sheila Fleming topped the ladies from Crysler with 243, 161 and 151 to cross 555. Lillian Johnston had 530-225, Wanda Baker 470-223. Arnott Empey led the men with a 657 triple with 201, 185 and 271 singles. Jack Armstrong had 582-265, Bert Beggs 581-216.

Press Classified Advts. bring you quick results!

For . . .

HER and HIM
on
Valentine's Day

—Chocolates
—Records
—Cards

FLORA'S
Lunch and Bowling Alley
Good Coffee - Tasty Lunches
Jean and Dalton Kenney
Proprietors.
PHONE 444 - WINCHESTER

MacINTOSH'S WINCHESTER Phone 46

99c Days *Extra Specials*

ORANGES, Large, Juicy .....3 Dozen 99c
MARGARINE, Delmar, Special .....5 lbs. 99c
MIXED SANDWICH COOKIES, Extra .....3 lbs. 99c
CAMPBELL'S TOMATO SOUP .....7 Cans 99c
PORK & BEANS, 20-oz. Tins .....5 Tins 99c

NORMAN BLACKLER

HARDWARE - SHOES - DRY GOODS

PHONE 135 — WINCHESTER ONTARIO

10% OFF

All C.C.M. Skates in stock
Regular $6.25 to $17.95

ELECTRIC WATER HEATERS
1000 WATTS - $9.95 1500 WATTS - $14.95

25% OFF

Boys' Winter Jackets
Nylon Wrap, Regular $8.95. Sizes 8 to 16 years.

All Wool Plaids - $2.10 - $2.95 yd.
56 inches wide.

Pinwale Corduroy - - $1.49 yd.
36 inches wide. Yellow, Wine, Black and Lime.

Coming Events

W. I. NOTICE

The regular monthly meeting of the Women's Institute will be held in the Winchester Legion Hall on Tuesday, February 16th, at 8 p.m. Roll Call—One thing that I can do to welcome a newcomer. Motto—There are things money cannot buy. Convener: Mrs Delbert Link. 39c

DANCE FOR MOUNTAIN LITTLE LEAGUE

A Dance, in aid of the Mountain District Little League hockey teams will be held in Hallville Community Hall this Friday night, February 12th. Music by Frank Morgan's Rhythm Ramblers. Refreshment booth. Pre-school children free. Admission 75c and 50c. Support the Little Leaguers! 39p

ANNUAL MEETING

The Annual Meeting of the Dundas Unit of the Eastern Ontario Cattle Breeders Association will be held in the Memorial Hall, Brinston, on Wednesday, February 24, at 8.00 p.m. Guest Speakers. A good attendance is requested.

JOHN S. THOMPSON, Pres.
S. A. McQUIGGE, Sec'y. 39-40c

VESPER AND SONG SERVICE

Don't forget the Vesper and Song Service at St. Paul's Presbyterian Church this Sunday evening. Everyone welcome. See advt. elsewhere. 39c

HOCKEY GAMES

Thursday (to-night) Skating has been cancelled and the semi-final game between Morrisburg and Williamsburg will be played. To-morrow night (Friday) Winchester meets Kemptville in the third game of the best of five semi-final Junior series. 39c

HOG PRODUCERS' MEETINGS

Take notice that the Annual Meeting of the producer members of the Ontario Hog Producers Co-operative in the Dundas County Group be convened at 8.00 p.m., E.S.T., on Monday, February 15th, at the Memorial Hall in the Village of Brinston for the purpose of the conduct of the proper business of the annual meeting, the election of voting delegates and alternate delegates. Guest Speaker: Charles McInnis.

MERRILL ALLEN. Chairman.
ARTHUR E. MILNE, Secretary.

Take notice that the Annual Meeting of the producer members of Dundas County Group of the Ontario Hog Producers' Marketing Board be convened at 9.00 p.m., E.S.T., on Monday, February 15th, at the Memorial Hall in the Village of Brinston for the purpose of the conduct of the proper business of the annual meeting and the election of representatives (delegates) to the District Hog Producers' Committee.

MERRILL ALLEN. Chairman.
ARTHUR E. MILNE, Secretary.

Take notice that the Annual Meeting of the producer members of Dundas County Hog Producers' Association be convened at 10 p.m., E.S.T., on Monday, February 15th, at the Memorial Hall in the Village of Brinston for the purpose of the conduct of the proper business of the annual meeting, the election of delegates and alternate delegates.

MERRILL ALLEN. Chairman.
ARTHUR E. MILNE, Secretary.

AUTO and TRUCK SERVICE

WE HAVE THE MECHANICS AND EQUIPMENT TO SERVICE AND REPAIR . . . . .

—Automatic Transmissions.
—Front End Alignment and Wheel Balance.
—Complete Body and Fender Repair.
—Washing and Lubrication.

General Repairs To All Makes of Cars and Trucks
— For A Good Deal See —

W. J. L. BOYD & SONS Limited
CHRYSLER - PLYMOUTH - FARGO DEALER
PHONE 325 - WINCHESTER
Winter Hours until further notice—7 a.m. to 7 p.m.

It's So Simple . . . Isn't It?

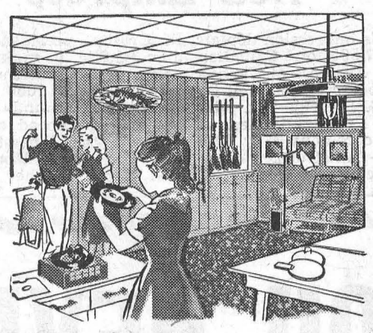

You just plan to convert that waste space, in the attic, basement, or wherever, into an area of usefulness. Pick up the 'phone and call Winchester 48 or come in to tell us what you are planning. We will give you a free estimate on your material requirements, help you find competent workmen and arrange financing on the monthly payment plan—up to 3 years to pay.

It IS easy, isn't it? DO IT NOW!

H. S. LANNIN Ltd.

BUILDERS' SUPPLIES - BUILDERS' HARDWARE
LUMBER - SASH - DOORS - FRAME - TRIM
PHONE 48 - - - WINCHESTER

Keyes' CASH Store

HIGH QUALITY — BEST PRICES

NEW SQUARE CANNISTER SETS, Colors White and Gold. Very niice.....$2.49
NEW ASSORTMENT HEADSQUARES.....59c
NEW FRENCH HAIR ROLLERS 29c
NEW COLORED IRISH TEA TOWELS.....59c
IBEX FLANNELETTE BLANKETS— 70x90, $6.49; Large, 80x90, $7.95
NEW DISH CLOTHS .....19c and 25c
VALENTINES—Buy yours to-day.....1c to 25c
VALENTINE CANDY .....39c lb.

J. H. KEYES
WINCHESTER - - - ONTARIO

ATTENTION FARMERS

A Barn Meeting, sponsored by Grenville-Dundas Ayrshire Club, will be held at the farm of Wm. McRoberts & Sons, Winchester, on Friday, February 12th, at 1.30 p.m. Guest Speaker, Judging Competitions. Good Prizes. Everyone cordially invited to attend.

DONALD ROSE, Secretary. GERALD KITTLE, President.

Notice of Meeting

Meetings of the newly organized Eastern Ontario Milk Producers Co-Op. Ltd. will be held at the following places at 1.30 p.m. on the dates shown:

Vankleek Hill (Town Hall) .....February 2
Napanee ..... February 9
Kemptville (Auditorium at K.A.S.) ....February 10

These meetings are being held to chart our future progress and expansion. All producers interested in marketing your milk through your own co-operative should attend the meeting nearest you and bring your friends.

These meetings are being held by Provisional Board members.

(The Press erred in this Advt. last week, using the word "Provincial" instead of "Provisional" in the last line of Advt.)



FANTASTIC CAR BUYS

1958 CHEVROLET V-8 Automatic, Two-Tone.
1957 DeSOTO, Fully Equipped, Two-Tone.
1957 DODGE Custom Royal, very clean.
1956 PLYMOUTH V-8 Coach, with Radio.

SERVICE — On All Motor Vehicles — SERVICE

MacDonald Motors Winchester
LIMITED
DODGE - DESOTO DEALER
MAIN ST. West Phone 280 WINCHESTER

Woods' Hardware

ROBERT WOODS, Owner and Manager.
Phone 109 - Winchester

Watch For Our

88c SALE

Coming Soon!

Good stock of Shovels, Forks, Stable Brooms, Logging Chains, Axes, Rope, Glass, Bolts, Nails, Washers, Hammers, Hand Saws, Vises, V-Belts, V-Pulleys, and Housewares.

Some nice Patterns of Wallpaper at the 50% Discount.