Service village now or wait and see?

(Staff) - The issue in the election for reeve of Chesterville was clearly set out to the 125 in attendance at last Thursday night's all candidates meeting in the Community Hall as incumbent Jim Brannen pressed for a full-steam-ahead program of expansion of village services and challenger Mac LaSalle adopting a wait and see attitude.

Mr. Brannen stressed the need for the expansion of the village's sewage treatment lagoon and immediate test drilling for a new well to accommodate new development while Mr. LaSalle said his opponent's statements were creating a panic and with the rate of development in the village in the past few years, the present service system could handle this growth trend for at least two years.

The incumbent told the large audience of ratepayers that unless services are expanded now, the village's limits will soon be met and any future large-scale development would be threatened.

The sewage treatment lagoon will reach the limits of its capacity when the Thompson and VanKessel subdivisions and the five lots recently released in the Droppo subdivision are filled and "if we're lucky enough to get an industry wanting to locate here, we couldn't handle it," Mr. Brannen said.

"With your help I want to plan for the future, not wait until the last minute," Mr. Brannen said.

He mentioned the zoning change of the property for the proposed shopping plaza as an instance of stop-gap planning, saying development of the land is now being held up by the North Dundas Planning Board. The village has already rezoned the property - adjacent to the LCBO outlet - from open space to commercial but the change hasn't been cleared by the planning board.



Jim Brannen



Mac LaSalle

The reeve said council hadn't known until the last minute that the land hadn't been cleared by the area planning board, but has now engaged a planner from Toronto to clear up the situation and allow the developer to go ahead.

Mr. LaSalle said the village water supply - termed inadequate for future development by Mr. Brannen - "has lasted for 18 years and should last for an another two at least.

The problem with the well is the pump now in use, not the amount of water in the well, he said.

Mr. LaSalle advocated a study for feasibility of test drilling in two years' time.

Problems surrounding the lagoon "only hamper prospective developers" and the treatment facility can still handle the 75 to 80 building lots in the village which have been cleared for development. The lagoon can also handle the shopping plaza, if and when it is built, Mr. LaSalle said. He said the overloading is technical, rather than actual.

At the present rate of about 15 lots being developed each year, the lagoon's capacity shouldn't be overtaxed for about five years but if there is a sudden influx into the village, Mr. LaSalle said he would press the provincial government for full funding for a 12-acre addition to the lagoon. Failing that, the village could get a 75 per cent funding from Queen's Park and would have to come up with 25 per cent on its own - if the cost per lot for sewage and water servicing was over $2,500.

Part of this 25 per cent would have to come from the tax rolls but developers would be asked for more than the present lot levy to finance the expansion, the challenger said.

He said he was advocating a "non-panic policy for the village Hydro system" explaining that the present substation can handle 100 more homes and with renovation of the substation formerly used by Nestle - at a cost of about $25,000 - the load could be split and the village's voltage requirement needn't be doubled.

More specific information regarding the need for expanding the lagoon came out in the hour-long question and answer period following the candidates' statements with Reeve Brannen saying he had been told earlier that day that total cost of a new cell would be $154,000, of which the village would be expected to come up with about $38,500.

Mr. Brannen recommended borrowing the money and paying if off over five or six years rather than debenturing the amount. He didn't mention the size of the new cell, recommended in a study just released by the village's planning consultants.

Mr. LaSalle said discussion of the project amounted to "jumping at a lot of conclusions". He again cited the recent growth trend and said a 12-acre addition to the lagoon would accommodate the needs of 400 people.

The two men also debated the amount of money the village is spending on recreation.

The reeve said he wanted to see more revenue-producing activities at the arena to reduce the amount the village has to spend on recreation programs.

"I'm not against recreation. In fact, I'd like to see more of it, but right now it really takes a bit out of the mill rate," he said in reference to the $50,000 difference between expenses and revenues in the recreation account.

In setting out his position, Mr. LaSalle said the village has to expect to spend tax money on recreation but he wants to see "more management at the top" to reduce the amount of expenditure over revenue.

"Recreation will always be a 'cost'. It's only payment is to help make our youth become better citizens."

He said if elected he would request Williamsburg Township to begin paying the village on a per-child-use basis to help reduce the amount Chesterville budgets for the arena and minor hockey.

THE CHESTERVILLE
RECORD

Vol. 84 No. 10 | Chesterville, Ont. | Single copy 20¢ | Wednesday, November 8, 1978

Industry becomes an issue

(Staff) - The wraps are off Reeve Jim Brannen's re-election campaign following last Thursday night's all candidates meeting.

Up to Thursday Reeve Brannen had been campaigning on the need for expanding village services to cope with growth in the village but he hadn't been specific about the need for such an expansion.

At the all candidates meeting, the fact that the reeve and Garnet Droppo were negotiating with a company wishing to build a 50,000 sq. ft. plant employing 160 persons came to light when Mr. Droppo was asked by councillor Bert VanKessel how many inquiries he had received from industries wishing to locate on the industrial land he owns in Chesterville.

Mr. Droppo mentioned the negotiations he and the reeve were undertaking and Mr. Brannen took over from there, explaining that he and Mr. Droppo would be going to Toronto this week for further negotiations with the company and its bank.

The reeve said nothing definite has been established, but if the company - which he didn't name but which is apparently engaged in the assembly of steel components - located here it would require a building with 50,000 sq. ft. of floor space and a spur on the railway line.

Mr. Brannen said he had been asked not to mention the negotiations but since the subject was first broached by another party, felt he could comment on it.

He said after the meeting he now feels the issue in the election is jobs and who can supply more of them.

"I've worked on attracting this industry for several weeks before the campaign and I didn't want to make it public but the subject was raised by the land owner in question at the all candidates meeting and now that it's in the public eye, I feel it should become an election issue."

"This is the main reason I've been saying we need the lagoon enlarged and work started on a new well."

"I couldn't say why we needed this work done but now that it's out in the open I feel I'll deal with it publicly to let the voters know why I raised them as issues from the beginning of the campaign."

His opponent, Mac LaSalle, said the industry isn't here yet and until definite word is received he'll keep his wait and see attitude.

However, if the announcement comes that an industry is willing to locate in Chesterville "I'll see that the facilities are there."

The village still has adequate land tied into the sewer system to provide enough housing for workers at such a plant, but if there is a sudden influx of development, services can be enlarged, Mr. LaSalle said.



Stormont's top 4-H member

Jamie Doane of the Finch branch of the Bank of Montreal presents Helen Leitch with the Gold Watch Award as Stormont County's top 1978 4-H member at Saturday night's awards night in Avonmore. Centre is Nora Clancy, recipient of the Ottawa Citizen Award to the outstanding 4-H member continuing her education beyond secondary school and at right is Sheila Beaudette, winner of the Eastern Breeders Incorporated Award as runner-up to Miss Leitch. - staff photo -

Waldroff defends council record

OSNABRUCK CENTRE (Staff) - "I don't tell lies," began Edwin Waldroff's heated defence of himself and his council at the close of an Osnabruck Township all-candidates' meeting here last Wednesday.

Reeve Waldroff countered accusations made during the evening by new candidates for council in front of over 100 township ratepayers.

Denying that council meets behind closed doors, a common accusation by township residents, he said, "We do not meet as a secret society...we don't have any right to close the door".

Criticised for meeting at irregular and unadvertised hours he explained that some council members work shifts and others farm. He expressed his appreciation of present council's flexibility. "I had as much co-operation from them as you had from your wife on your honeymoon."

Chairman Harry Pollock allowed each of the 15 candidates a five-minute presentation after which a question period followed.

Most questions were directed to Reeve Waldroff.

Asked to explain a backlog of back taxes the reeve stated, "You cannot force anyone to pay taxes" for a period of three years. After that time the miscreant's property can be assessed and sold by the township. Council, he said, was against doing this.

On hearing this a member of the audience shouted, "If you can't do anything about it, I'm going to quit paying mine." The crowd burst into laughter.

Mr. Waldroff promised to return to the Nov. 9 all-candidates' meeting at Rothwell P.S. with facts to satisfy those whose questions he could not answer immediately. Reeveship candidate John Macdonald took this opportunity to say, "The incumbent reeve wouldn't be in such a spot as he is tonight if he knew his answers."

Many new candidates' platforms reflect dissatisfaction with the present council.

Council candidate Frances Bird criticised council for inefficiency, pointing out that it had held 20 more meetings yearly than any other local council. She articulated other specific grievances concluding, "Let's replace rumors with facts and understanding".

In a more general speech deputy-reeve candidate Ian Mavor said adamantly "there will be none of this stonewalling," a reference to council's alleged refusal to reveal information.

Offering a solution to this council candidate Fraser Cross suggested the formation of a ratepayers' committee representing a unified township.

"I'm not here to pick a bone," insisted council candidate Ross Walker. Nevertheless he promised, "I won't be talking about how many bales I brought in or how many sewers were put in," referring to the numerous council meetings this year.

The following are summaries of the Candidates' platforms at the meeting.

For reeve:

Edwin Waldroff - wants to pave more roads especially in Newington; hire a county planner in 1979; finish senior citizen home; build municipal offices; update Ingleside sewage system.

Stewart Hart - emphasised need to attract industry to Osnabruck; paving roads; weed control along roadside; cleaning out beaver dams to eliminate farmers' drainage problems.

John Macdonald - hopes to reorganise council delegating specific responsibilities to each councillor; develop an Ingleside industrial park; set

●continued on 2

Cemetery issue laid to rest

(Staff) - Village council hopes the question surrounding the use of the abandoned pioneer cemetery by the separate school has been laid to rest following a meeting with an official from the ministry of Consumer and Commercial Relations Monday afternoon.

The separate board asked council for permission to use the cemetery as a playground, permitting the board to alter the front yard at St. Mary's to a bus turnaround.

Reeve Jim Brannen, councillor Mac LaSalle and clerk-treasurer Lloyd Graham were told Monday afternoon the only way the land, between the school and the riverside pathway, could be used as a playground would be for the board to purchase the property, remove the remains buried there and have it legally decertified as a cemetery.

This would cost in the tens of thousands, village representatives were told.

There are no records showing of ownership of the cemetery, and no one has been able to come up with a plot plan. For this reason, ministry representative J. Perdue said, use of the cemetery for any purpose is forbidden.

Because the cemetery has been abandoned, full ownership and responsibility for maintenance of the property has passed to the village and according to the ministry no use can be made of it without the village's permission.

If the village agreed, the board could purchase the property, have the remains disinterred and reburied elsewhere but the cost would be prohibitive, Mr. Perdue said.

Removal of the remains would entail getting permission from the Medical officer of health and digging trenches 1½ ft. apart, by hand, the length and width of the property. After the ministry had proof the operation had been "legally and properly done" it would decertify the property.

Although there are only a handful of headstones still visible, Mr. Perdue said there could be 300 or 400 graves on the property and he gave the example of an incident near Arnprior several years ago when Ontario Hydro wanted to use a small cemetery, in which it was thought there were 10 or 12 graves, as a right of way. After Hydro got hold of the land, there were 486 sets of remains discovered.

Mr. Perdue said the village couldn't remove remains from the upper cemetery to the lower one because no plot plan exists for the second property.

Candidates debate issues before 125

(Staff) - A wide-ranging list of issues was presented to over 125 ratepayers by the nine aspirants for the four seats on village council at last Thursday night's all candidates meeting.

From speed bumps to senior citizen input; from attracting industry to beautifying the downtown area; from holding the tax line to issuing debentures: voters were presented with a smorgasbord of campaign promises in the first such head-on-head session in the village in a great many years.

Moderator Keith Graham kept the pace of the meeting going smoothly, limiting each speaker to his or, her five-minute limit and ensuring that questions from the audience didn't drag out and become statements.

The audience received each speaker well and questions in the hour-long period following the candidates' statements were to the point and politely posed.

Evelyn Bedard opened the meeting for her husband, **Barney**, who was unable to attend the meeting due to a church-related commitment. Mrs. Bedard read a statement prepared by her husband and quoted the candidate as saying he favors setting up a system to allow senior citizens - "the cornerstones and pillars of our community" - to have an input in council decisions.

Mr. Bedard was quoted as saying he and his family chose to live in

● continued on 2

Heavy turn-out of early voters

(Staff) - From early indications, there will be a heavy voter turnout across SD&G in the Nov. 13 municipal elections.

If advance polls are any gauge of voter intentions, Satuday's result show that returning officers will be kept busy well into the night next Monday as ratepayers flock to the polls.

The number voting at the advance poll in Chesterville Saturday was exactly twice that of 1976, with 44 voters taking advantage of the early poll.

Twenty-two - a heavier than usual turnout - voted at the advance poll in the village in 1976 and this set the stage for the almost 70 per cent who turned out on election day. The number of candidates and the attendance at last Thursday's all candidate meeting were largely responsible for the high number voting, most feel.

By far the biggest increase in advance voting was in Finch Township, where the race for reeve between incumbent Johnson Ouderkirk and former reeve Charles E. Johnstone is heating up.

Seventy-nine turned out to vote Saturday and this was an increase of 50 over the number of advance voters in the township in 1976.

In Roxborough Township, another municipality featuring an interesting race for the reeveship, 18 visited Saturday's advance polling station. No one voted at Roxborough's advance poll in 1976.

Osnabruck Township, with the largest number of voters in The Record's coverage area, again had the heaviest advance turnout as 83 voters took advantage of Saturday's balmy weather. The 15-candidate race - three for reeve, five for deputy and seven for council - is credited for the large number. In 1976, 65 voters voted at Osnabruck's advance poll.

The hotly contested deputy reeveship in Williamsburg, as well as the intense campaign being mounted by the three school board candidates, brought out 47 votes Saturday. In 1976 there were seven advance voters.

One of Winchester village's 30 separate school supporters turned up at Saturday's advance poll to vote for either Alphonse LaFrance or Peter VanMoorsel. Even with only one vote cast, Winchester still showed an increase over the number who voted in 1976.

Only Winchester Township had a decrease in advance vote. In 1976 15 voters showed up at the township offices to cast early ballots. This time, there were only 13 as the east-west contest between Cecil MacNabb and Gerry Holmes continues to be a low key affair.

The following is a comparison from 1976 to '78 for each of these municipalities:

	1978	1976	Electorate
Chesterville Village	44	22	1102
Finch Township	79	29	1841
Osnabruck Township	83	65	3258
Roxborough Township	18	0	2347
Williamsburg Township	48	7	2483
Winchester Village	1	--	30
Winchester Township	13	15	2300



New clerk starts job

Gary Thompson, left, began his duties as clerk-treasurer of Chesterville last Wednesday and will train for two months before taking over from the clerk of the past 10 years, G. Lloyd Graham, who will be retiring at the end of the year. At right is assistant village clerk-treasurer Marlene Bazinet. - staff photo -

Take care when buying freezer meats

(Special) - If you are considering purchasing meat in large quanitities to be used throughout the winter, food specialists at the Ontario Ministry of Agriculture and Food strongly suggest you decide what you and your family need before you make your purchase.

If buying a quantity (side or quarter) of meat, remember that you will receive all the cuts assorted with the side or quarter purchased.

Would you normally purchase all the cuts at some time on regular shopping trips, or would some of the cuts be those you would not usually choose? If you are a family that prefers to buy and use certain cuts of meat, consider shopping for meat "specials". This is another way to buy in quantity yet ensure that the cuts you choose will be used and enjoyed by your family.

The amount of bone, fat and gristle in a pound will determine the number of servings it will provide. Note that bone-in roasts or steaks provide about two to three servings per pound; boneless roasts and steaks three to four servings per pound; boneless stew meat, three servings per pound; bone-in stew meat, two servings per pound and ground meat, three to four servings per pound.

Chesterville candidates

•continued from 1

Chesterville over other Eastern Ontario towns because "it is a good place to live and it is a progressive community" and he wants to put his 20 years of managerial experience to work for the village.

Other than promising to continue the tradition of a sound administration, Mr. Bedard made only one promise - to initiate more recreation programs for the village teenagers.

Nestle accountant **Jim Cook** said he wants to approach council's work in a "business-like manner tempered with human values".

He would like to see more industrial growth but wants to make sure it is well-planned and that the village goes into attracting industry with its eyes fully open and without granting too many concessions. Most industries want concessions as a condition for their settling in a certain location and Mr. Cook feels these should be closely looked at so that the only thing the village is broadening isn't its tax bills.

He added that he wants to see local businesses, which already have a commitment to the village, encouraged to expand, and that village employees be given more responsibility in determining which streets need work and how this should be gone about.

King St. grocer **Mike Dean** adapted the Chamber of Commerce slogan in his address, outlining how he would make Chesterville "a better place to live and a better place to shop".

He wants to see downtown improvement and would like to have council work with Chamber of Commerce in providing new roads, improving sidewalks and beautifying the business area to attract more business to the village.

Mr. Dean favors more industrial and commercial assessment and said expansion of the sewage lagoon, a new well and improvements to the downtown are his "priorities and are necessary for the village".

He wants a five-year plan, with assistance from village groups and individuals in setting out long-range priorities. 'Two, five or 10 years from now, we businessmen will have to live with the decisions we make on council.

"Perhaps some candidates won't be here in 10 years. The chances are that I'll be here."

Keeping business in Chesterville and attracting more here, rather than letting it go to the townships, were the main points of **Martin Derks'** address.

The Queen St. farm equipment dealer advocated using debentures as a means of getting local non-tax money for such projects as the sewage lagoon expansion, adding, "If we cannot grow because our services are insufficient, I say let's get the job done now."

Mr. Derks said he also wants to see the village make more use of matching dollar programs with the provincial government. "We're getting nowhere near the same services or grants as cities. We're helping to subsidize their lifestyles."

He said as a businessman he knows the importance of keeping the mill rate within manageable limits and said he favors more commercial and industrial assessment to broaden the tax base.

Peter DeRooy Sr. delivered the shortest address, saying only that he is a 27-year resident of the village and he wants to "give the taxpayers a break" by controlling unnecessary expenditures". He also criticized the condition of some village streets.

Al Kennedy said he would go about encouraging light industry to settle in the village by contacting companies thinking of relocating from Quebec and telling them of the village's central location and the "excellent transportation" network surrounding the municipality.

Using a visual approach, the Bell Canada manager said he favors sharing a bylaw enforcement officer with Winchester; increasing police patrols and putting pressure on the OPP to have their patrols in the village at more strategic times and places. "All too often we see them sitting in the bank parking lot" rather than patrolling the streets.

He said he wants speed bumps placed here, residents want them and a "crossing device" installed at the intersection of the bridge, Main and King Streets.

Mr. Kennedy added he wants to see more park facilities for children, a skating rink on the river and transportation provided by the village for senior citizens to other municipalities.

Chamber of Commerce president **Erik Thompson** said he's watched the village grow in the past five years and wants to see this continued.

"Five years ago there were no building lots in Chesterville. Now we have them. I'd like to see more industry here to fill these new homes with local workers and commuters from Ottawa and to provide more customers for local businesses. I feel being president of the Chamber of Commerce gives me this experience," the South St. electrician said.

The only incumbent seeking election to council is **Bert VanKessel** and he prefaced his remarks with the council's record over the past two years.

He listed the new parking lot at the arena; paving of the parking lot around the Community Hall; new sewers for Mill St.; completion of the first phase of the reconstruction of South St.; completion of the paving of Joseph St. and paving on John St. and Armstrong Place as well as the beginning of work on Emma St.; initiation of the committee of adjustment and his efforts this summer to have the village office hours changed to allow those who work past 4pm time to get in to pay their tax and Hydro bills.

Mr. VanKessel also mentioned his work on the North Dundas Planning Board and thanked those who had brought their problems to him over the past two years.

NDDHS history department head **Carl Ward** based his platform on the growth and orderly development of the village; increased awareness of public safety, and re-shaping the attitude of council to that of a "town forum where residents get a fair hearing" and nobody with a reasonable grievance is turned away.

Mr. Ward said he would like to see the village grow to provide more employment opportunities for men and women alike; and attract new commercial business and broaden the tax base. But this shouldn't come at the price of sacrificing the small town character of Chesterville.

His public safety plank is based on curbing speeders and tire squealers and having the province impose stiffer sanctions on traffic violators.

Three- and four-way stops would cut the speeding problem and he would like to see a study done on where these should be put in place.

Mr. Ward also advocates the compulsory installation of smoke detectors in all rental units in the village.

He paid tribute to the outgoing council, saying the village has been well served, especially by Stuart Allan and Garnet Droppo.

In the question period, Mr. Ward, Mr. Dean and Mr. Kennedy said they would be willing to go along with spending $38,000 as the village's share of expanding the sewage lagoon, with Mr. Dean saying if the village waits five years before going ahead, interest changes alone would be more than $38,000.

Concern about the cost of recreation in the village dominated much of the question period.

Harold Sharkey, Jim Sullivan, Frank Cook and **Archie Black** variously questioned spending on recreation with Mr. Sharkey and Mr. Sullivan wanting to know how the $50,000 recreation "deficit" Reeve Brannen mentioned earlier had come about.

Mr. VanKessel explained that it isn't really a deficit since the money had already been budgeted and the figure would be cut down considerably if village funding for ice rentals for hockey, broomball and public skating - amounting to about $15,000 annually - were removed.

"But one way or another you're going to have to pay for it. We can cut the village grants, but we'll have to charge you a buck every time your kid steps on the ice," Mr. VanKessel said.

Outgoing councillor **Garent Droppo** stood up from the audience to explain that the year before, recreation expenditures had exceeded revenues by $60,000 and the figure had been pared down to $50,000 this year. At the same time as this money was being spent, the village held its mill rate, Mr. Droppo said.

Mr. VanKessel also said a lot of expenditures credited to the recreation account - such as maintenance and repair of buildings - are only related to recreation and perhaps should be removed from that heading.

Osnabruck Township

•continued from 1

regular dates for council meetings.

For deputy-reeve:

Gordon Ross - outlined past record as deputy-reeve taking credit for Young Canada Works Program, paving fire lot, painting fire truck; hiring 12 people for six weeks with a United County grant of $6,000.

Clayton "Oscar" Ouderkirk - seeking election for deputy-reeve because "I don't think anybody should get on council and just sit there"; said he was responsible for roads in Osnabruck Centre and hiring four students this summer; expressed satisfaction with way Ingleside water retention tank was paid for.

Richard Waldroff - wants a new municipal office and Ingleside sewage system upgraded to meet ministry standards.

Ian Mavor - criticised present council for "helter-skelter" meetings and withholding information; wants financial statements published each year.

Garnet Ezard - feels township engineer is overestimating his projects; wants to "go back strong after Ontario Hydro...because I think we were led astray" about capabilities of present sewers.

For councillor:

Walter Telewiak - wants to establish an arena fund.

Leigh Flegg - insisted that township using too much money in the wrong way; wants to see contract work down by people on relief.

William Rutley - no promises; running because of recent "unrest" in Osnabruck Township and because he feels he owes it to the township.

Francis Bird - wants better financial management; claims "free government advice being ignored and openly refused"; says council's duty is to provide information.

Fraser Cross - says a unified township essential to prosperity; council secrecy must cease; need to form a ratepayer committee throughout municipality; wants to keep in touch by monthly newsletter.

Ross Walker - can't have a recreation director unless township can afford it; wants to get away from "smoke-stack business."



MAC
LaSalle
for
REEVE
FOR
FOR A YOUNGER
MORE
BUSINESS-LIKE
VILLAGE
ADMINISTRATOR
FOR
TRANSPORATION
CALL 448-2393

COMMUNITY HYMN SING
Newington United Church
Sun., Nov. 12
8pm
Special Music By The Junior Choirs
of
Lunenburg & Newington
Social Hour To Follow In The Church Hall
10-1

NOTICE OF POLL

Notice is hereby given to the municipal electors of the

TOWNSHIP OF OSNABRUCK

that whereas more candidates have been nominated to each of the following offices than the number required to fill such offices, therefore polls will be held upon the dates and at the times and places stated in this notice for the purpose of electing the holders of such offices.

OFFICE(S) for which poll to be held:
REEVE
DEPUTY-REEVE
3 COUNCILLORS
1 SEPARATE SCHOOL TRUSTEE

REGULAR POLLS: November 13, 1978

TIME OF POLLS: Regular polls will be open from 11 o'clock A.M. until 8 o'clock P.M.

POLL NO. 1: Comprising the 1st and 2nd concessions from the eastern boundary to lot 12 inclusive.
Location of poll - Guy St. Pierre's Residence

POLL NO. 2: Comprising the 1st and 2nd concessions from from lots 13 to 25 inclusive, including the village of Ingleside.
Location of poll - Fire Hall - Ingleside

POLL NO. 3: Comprising of 1st and 2nd concessions from Lot 26 to the western boundary.
Location of poll - Floyd Heagle Residence

POLL NO. 4: Comprising the 3rd, 4th and 5th concessions from the eastern boundary to lot 12 inclusive and in the 6th concession the south half of Lot 6 to the eastern boundary inclusive.
Location of poll - Lunenburg United Church Hall

POLL NO. 5: Comprising the 3rd, 4th and 5th concessions from lots 13 to 24 inclusive.
Location of poll - Osnabruck Township Hall

POLL NO. 6 Comprising the 3rd, 4th and 5th concessions from lot 25 to the western boundary inclusive.
Location of poll - Gordon Hall Residence

POLL NO. 7 Comprising the 6th concession from lots 7 to 18 and the north half of lot 6 to the eastern boundary inclusive. The 7th, 8th and 9th concessions from Lot 18 to the eastern boundary inclusive.
Location of Poll - Jennie Flegg Residence

Proxy Applications -
A person who has been appointed a voting proxy may apply to the clerk not later than 5 o'clock in the afternoon of Polling Day to receive a certificate to vote by proxy for the polling subdivision in which the person appointing the voting proxy is entitled to vote.

Given under my hand this 6th day of November, 1978.

LOIS SMITH
Returning Officer
10-1

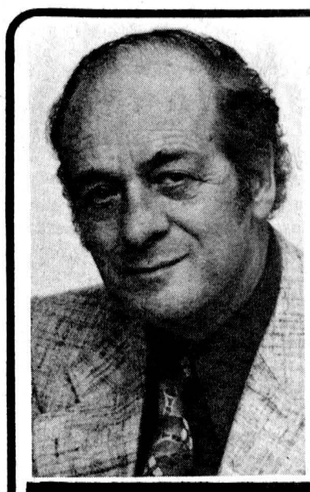

TO THE ELECTORS
OF
CHESTERVILLE
VOTE
PETER
DEROOY
DE ROOY

CHESTERVILLE AND DISTRICT AGRICULTURAL SOCIETY
RENTAL
SPACE
AVAILABLE
The buildings at the Fair Grounds will be open Saturday, Oct. 21, 10am-4pm for anyone wishing to rent dead storage space. An attendant will be on hand to measure and place articles. Payment must be made at that time.
FINAL DATE FOR DEAD STORAGE
NOVEMBER 11, 1978

TO THE
ELCTORS OF
OSNABRUCK
TOWNSHIP
I WILL
WORK FOR
BENEFIT OF
TOWNSHIP



ON NOV. 13 ELECT
STEWART
HART
REEVE

Glen CUNNINGHAM X

TO THE
RATEPAYERS OF
WILLIAMSBURG
TOWNSHIP:



A
Response

Being the only council member residing in the south half of Williamsburg Township, and having just one of five chamber votes in steering township policies and priorities, I must decline to accept my opponent's 'complimentary' remarks that I have been able to show favouritism to Williamsburg south. As a matter of record—of the three quarters of a mile of streets in my home hamlet, one third of which were paved prior to my entering council two terms ago, there has been an additional two tenths of a mile mulch surface treatment since then—progress which hardly reflects favouritism in the most rapidly expanding area in the township.

I must agree with my opponent that perhaps more recreational assistance is needed in northern sections of the township, but failure for any development in this area must rest with the council's recreational committee of which my opponent was one of the members delegated responsibility to recommend and/or organize progressive change.

With my past record and platform standing, I seek your continued support on Nov. 13, 1978.

Sincerely

Glen Cunningham



Modelling for Dan's Shoppe in Monday night's Chamber-sponsored fashion show were, front, Kim St. Germain; seated, Leona Coyne, Sharon Sharkey, Cathy Holmes, Linda Jane Modler and Maureen MacMillan; standing, Dan Roop, Monique Parent, Carole St. Germain, Barry Holmes, Allen Sharkey, Trevor Wilson, Elaine Denis, Suzanne Coyle and Dan Parent.

-staff photo-



Modelling for Al-Mor Ladies Wear and Janmart at Monday night's Chamber of Commerce fashion were, front, Lori Lannin, Jamie Kennedy, Heather Graham, Tina Ferguson, Marcie Ferguson; second row, Danny Geertsma, Bernie Patenaude, Debbie Larose; third row, Linda McMahon, Lois Smith, Addie Campderros, Rita Havenhand, Hilda Dillabough, Kathy Smith; fourth row, Peter Gilroy, Billy Levere, Joyce McMahon, Vera Smith, Heather Moodie, Nickie Patenaude, Shelly Patenaude.

- staff photo -

GO BANANAS WITH US!!



Win A Trip For Two For One Week To The Sunny Sands Of Jamaica

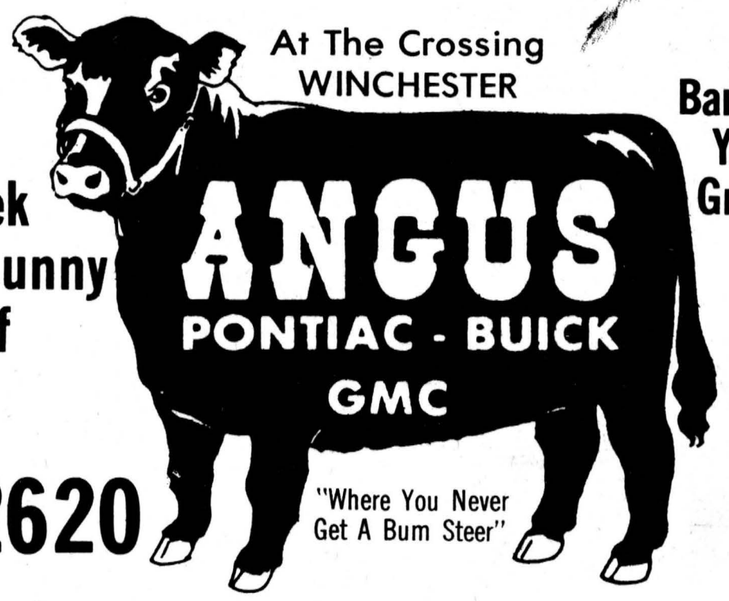

774-2620

"Where You Never Get A Bum Steer"

Or Just Go Bananas When You See The Great Savings Available On The Specific Vehicles Shown Below



★ **SAVE** The 1979 Price Increases

★ **SAVE** On Greater Discounts

★ **SAVE** On General Motors Financing At 13.28%

Sales Dept. Open
Mon. thru Thurs.
9 a.m. to 9 p.m.
Fri. and Sat.
9 a.m. to 5 p.m.

1978 CARPETBAGGER
[DEMONSTRATOR]



Stock No. 2845-0
Regular List Price.....$14,374
SAVINGS.....$ 2,375
GO BANANAS AT..... $11,999

Both of these fully converted pleasure Vans contain options and equipment too numerous to mention — Must be seen and driven to be fully appreciated. Items such as custom carpeting, tub chairs, raised roof, Captain's chairs, rear sofa, beds, Bay windows, AM-FM 8 Track (4-speaker system), flared fenders, custom paint, sun roofs, etc., etc., etc.

1978 COUNTESS
[DEMONSTRATOR]



Stock No. 2927-0
Regular Price.....$13,615
SAVINGS.....$ 2,616
GO BANANAS PRICE..... $10,999

1978 GMC
With Extended Roof Conversion



Stock No. 2876
Original List Price.....$ 9,753
SAVINGS.....$ 1,754
GO BANANAS..... $7,999

New, unlicensed. For the do-it-yourselfer who wants to do his own conversion. 20 Series Van with 350-V8. Automatic transmission, power steering and brakes, white lettered radial tires, rally wheels, chromed bumpers, grill and mirrors.

Dealer installed Captain's chairs (with swivel recliners), raised fibreglass roof will support 600 lbs., and includes side sliding windows (upper), front upper vista window and removable sun roof above driver and passenger seat. Ready for interior conversion.

1978 BUICK LeSABRE
Sport Coupe



Stock No. 2735-0
Original List Price.....$ 8,901
SAVINGS.....$ 1,790
GO BANANAS AT..... $7,111

You'll marvel at the performance and economy of this turbo.

[DEMONSTRATOR]
Turbo-charged V6. Automatic transmission, power steering and brakes, padded Landau roof, tilt steering, power windows, AM-FM Radio, rear window defogger, etc.

1978 PONTIAC LAURENTIAN
4 Door Sedan



Stock No. 2517-0
Original List Price.....$ 7,290
SAVINGS.....$ 1,402
GO BANANAS AT..... $5,888

[DEMONSTRATOR]
Dark Blue metallic paint with Light Blue cloth interior - small V8 (305) with power steering and brakes, AM Radio, white walls, wheel discs, rear defogger and body side mouldings.

1978 CENTURY SPECIAL
2 Door Coupe



Stock No. 2528-0
Original List Price.....$ 6,745
SAVINGS.....$ 1,301
GO BANANAS AT..... $5,444

New, unlicensed. Gleaming Raven Black paint with Red interior, 305-V8, automatic transmission, power steering and brakes, styled wheels and white walls.

1978 CENTURY SPORT
2 Door Coupe



Stock No. 2549-0
Original List Price.....$ 7,658
SAVINGS.....$ 1,436
GO BANANAS AT..... $6,222

New, unlicensed. Two-tone Silver and Maroon paint, 305 V8, automatic transmission, power steering and brakes, rally wheels, bucket seats, handling package, sports mirrors, AM Radio.

1978 CENTURY SPECIAL
2 Door Coupe



Stock No. 2564-0
Original List Price.....$ 6,581.03
SAVINGS.....$ 1,248.03
GO BANANAS AT..... $5,333.00

New, unlicensed. Two-tone Tan and Gold paint, sports mirrors, V6 engine, automatic transmission, power steering and brakes, white walls and wheel discs.

1978 CENTURY SPECIAL
4 Door Sedan



Stock No. 2503-0
Original List Price.....$ 6,933
SAVINGS.....$ 1,378
GO BANANAS AT..... $5,555

[DEMONSTRATOR]
Dark Blue metallic paint, Light Blue vinyl roof, small V8 (305 cu. in.), automatic transmission, power steering and brakes, AM Radio, white walls and wheel discs. Includes licence.

The Prices Above Described Are Quoted On A "Clean-Deal" (no Trade Basis) But Trade-Ins Will Be Considered At CASH VALUE.

(Prices In Effect Until Dec. 23/78)

THE CLOTHING **Barn**

With Clothes for "The Young Sophisticates"

Timely savings

SPECIALS OF THE WEEK

SALE ENDS NOV. 14TH

All Ladies' Slacks

20% Off

Top Brand Names — Tribals, Pantman, 3 Dee



MEN—

SAVE $20

on any wool or wool blend

Sport Jacket or **Blazer**

in "The Barn"

Size 36 to 48 Regular and Talls

THIS WEEK ONLY

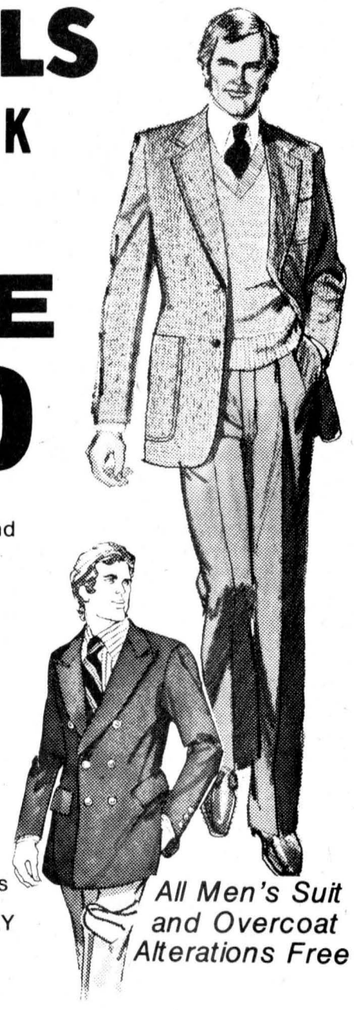

All Men's Suit and Overcoat Alterations Free

Be sure to use your Barn Cashex Card

master charge | CHARGEX | VISA

Just Arrived

G.W.G. Femme Fit Cords and Jeans ("The Bum, Bum"), Tribal Cord, Straight Leg in navy, black, light blue, dark green.

Phone: 543-2744
Hwy. 31, 2 miles north of Morrisburg

Store Hours

CLOSED.....All Day on Mondays

Tuesday, Wednesday, Thursday	9 to 8
Friday	9 to 9
Saturday	9 to 6
Sunday	12 to 4

Classified advertising

Dial — 448-2321 or 448-2322 for Want Ad Service

ESTD B 1905

BROWNLEE
Funeral Home
Finch, Ontario

AMBULANCE SERVICE
984-2234
46tf

GORDON McINTOSH
Sales Service
PHONE 987-2923
CRYSLER ONTARIO

SURGESON ELECTRIC LTD.
SALES & SERVICE
Rewinds
Electric
Motors
Generators
& Controls
24 HR. EMERGENCY SERVICE
933-2355
1730 Pitt St.
CORNWALL

CAMERON PHOTOS
FINCH • 984-2379

CROWDER
MONUMENTS
MORRISBURG
CEMETERY
(DWIGHT CROWDER, PROP.)
... where one of the best can be bought for less!
543-2950
March 1976

TV Towers
10' Sections
$22.00
CHANNELMASTER
Fully Automatic
ROTORS $69.95
CHANNELMASTER
3610 VHF
Deep Fringe $69.95
CROSSFIRE
3672 UHF-VHF
Deep Fringe $95.00
Quantum
1160 UHF-VHF
Deepest Fringe $139.00
STEWART ELECTRIC
Jsnabruck Centre 537-2101
Ingleside 537-2733
32tfc

FOR SALE

FOR SALE — 1977 Pontiac Grand-Prix, 2-dr., AM-FM radio, power steering, power brakes, power windows, excellent condition, 35,000 miles, one owner, safety checked. Phone 448-2321 days, 984-2379 evenings. 5tf

FOR SALE — 1977 LTD, P.S., P.B. air conditioning. Phone 932-9791. 19tf

FOR SALE — In the village of Crysler, 3-bedrooms, living, dining, laundry rooms, cistern, large garage., large commercial lot. 987-2198 after 6pm. 35tf

FOR SALE — Used bulk milk coolers, 21, 17, 33, 44, and 55 cans. Garry Murphy, Sales and Service, Brinston, 652-2337. 3tf

FOR SALE — Kenmore dryer; Hoover washer; air conditioner; 2 colonial carpets; 4 bicycles; portable electric heater; sofa and chair. 448-3013 after 6pm. 10-1

FOR SALE — Fluorescent light fixtures, used; tables, chairs, desks and blackboards. Phone 984-2801. 2tf

FOR SALE — 2-furrow M-F plow, hydraulic. Phone 984-2898. 10

FOR SALE — 1974 GMC ½ ton with camper, 6 cyl., standard shift, 60,000 miles, good mechanically, needs some body work; also 1972 Buick Skylark, 8 cylinder automatic. Phone 984-2064 after 6pm. 10-2

FOR SALE — Ground corn, barley and oats, $5.75 cwt. Bring your own bags. Feed Room open 8:30am-5:30pm weekdays only, Monday-Saturday please. George Crites, Maxville, 527-5393. 47tf

FOR SALE — MOREWOOD, ONT. - Reduced for quick sale. Available for immediate occupancy in new subdivision, on half acre lots, paved streets - two 3-bedroom bungalows, 1½ bathrooms carpeted, Electric heating. Basement walls insulated and finished with drywall. - "The Hazelwood" - 1152 square feet was $47,500.00, reduced price $44,900.00. "The Teakwood" - 1230 square feet was $49,500.00, reduced $46,000.00. For further information, please call 448-2911. Ask for Peter or Toby. 10-2

FOR SALE — Baled cedar shavings for bedding. Phone 543-2666. 13tf

FOR SALE — Kelvinator refrigerator, $75.00; G.E. 30" range, $25.00; oil burner with tank, 100 gals. oil and pipes, $100.00. J. Bazak, Gallingertown. 10

USED SKATES FOR SALE — Charlie's Sport Shop, phone 543-2137. 12-4

FOR SALE — SEWING MACHINES — VACUUM CLEANERS - Sales - Service - Rentals. All makes. Hijac Fabrics, 13 Main St., Chesterville, 448-3011. Sew-Easy, 993 Richmond Road, Ottawa, 225-0035. 33tf

FOR SALE — 1973 Gran Torino Sedan; General Electric clothes dryer like new. Apply to Hilton Reid, 448-2007. 10

FOR SALE — New mobile home 14'x68', 3-bedrooms, electric heat stove, refrigerator and furniture, $17,500. Call 774-2434. 47tf

FOR SALE — Government inspected sides of beef, and sides of pork available. Cut, wrapped and frozen. Earl's Meats, 448-2324, Chesterville. 46tf

FOR SALE — Baled hay and straw. Will deliver. Florian LePage, RR3, Alfred, Ont., 613-679-2975. 49tf

FOR SALE — Bed, 54", perfect condition. Coffee table free with offer. Call The Record, 448-2321. 5tf

FOR SALE — Surge pipeline milking systems, parlors, feeding systems, water treatment equipment, stand-by power supply. New and used vacuum pumps, bulk tanks, milker pails and buckets. Peter Babcock Ltd., Surge Dairy Farm Equipment - 984-2991 or 448-2909. 50tf

FOR SALE — DeLaval Pipeline Milkers: new and used bulk tanks, Vacuum Pumps, Pail Milkers and other Dairy Equipment. Garry Murphy, Brinston, 652-2337, evenings 652-4064. 25tf

Apples
Smyth's Orchard
652-2477
FRESH APPLE JUICE
Bring Your Own Containers
N
Hwy. 31
Williamsburg
Open 'Til Dark

FOR SALE

FOR SALE — Homelite Chain Saws, New and used; good stock of parts; chain on hand. Mechanic on duty. R.H. Beckstead, I.H. Parts, Sales and Service, Williamsburg, 535-2103 46tf

FOR SALE — Two pair Child's white Miss Canada skates, Size 9 and Size 11. Phone 448-3210. 10

FOR SALE — Ducks, $3.00 each; Poodles, $30.00 - $50.00; Pony Stallion, $65.00. Phone 543-2425. 10tf

FOR SALE — Bedroom set, 5 pieces, king size, 1977, paid $1,800. Best offer. 987-2198 evenings. 4tf

FOR SALE — Well aged steer beef sides - $1.30 lb.; hinds - $1.55 lb.; fronts - $1.15 lb. Cut and wrapped for freezer. Country Meat Market, Dunbar - 448-2123. 51tf

FOR SALE — Pine Feather edge, ideal for home decoration. Murray, 984-2647. 10

FOR SALE — Store Counters, circular stand, some ladies' wear and safe, approx. 33"x33". Phone 933-4360 between 6pm and 8pm. 11-2

FOR SALE — Woods 6 cu. ft. Upright freezers on sale for only $399.00; also Woods 16.3 cu. ft. Frost Free, all refrigerator with plenty of room to store all your food in a most efficient manner; large chest type freezers in stock at popular prices. Fulton's T.V. & Appliances, Sales & Service, 448-2195, Chesterville. 10-2

FOR SALE — Purebred Seiling Rochman heifer due Nov. 17, mother graded Good Plus by Rockdale President. Bred to Senator E.B.I. From Free Listed Herd. Tel. 821-1204. 10

FOR SALE — Pair of Lange's Lazer skates, size 7½. Call 984-2878. 10tf

FOR SALE — Berg manure stacker with 7½ HP motor, all overhauled. Apply to Bert Moore, 448-2071. 10-1

FOR SALE — Sides of Pork - 99c lb. Cut and wrapped for freezer. Country Meat Market, Dunbar, 448-2123. 46tf

CHORE-BOY MILKING EQUIPMENT — Pipelines, parlors, feeding systems, non-bridging feed bins, new and used vacuum pumps, used electric Clay feed cart in stock (new model). Complete line of detergents. Regular supply route. Call Chore-Boy Distributor, Grant Farm Supply Ltd., Moose Creek, Ont., Tel. 538-2366. 12-4

FOR SALE — Amana freezer upright, $250.00; Acorn fireplace, $75.00; oak office desk, $50.00; Loveseat, $50.00; Hide-A-Bed, $125.00; oil spaceheater, $10.00; Findlay-Condor cookstove in use, $200.00. 346-2389. 10

FOR SALE — Commercial Suffolk ram, 2 years old. 346-5690. 10

FOR SALE — Belanger cook stove, other cook stoves, spaceheater, Quebec heater, chrome set. Phone 652-4901 evenings or early morning. 10-2

FOR SALE — Chrome suites. 54" x 36" table (includes leaf). 5-piece - $139.00, 7-piece, $179.00, (Cash and Carry). The Furniture Loft, Finch, evenings and Saturdays 984-2051. 11-2

FOR SALE — Used chesterfield and chair, blue - $40.00; used chesterfield and chair, brown, coffee table and step table - $130.00. Benoit Furniture Ltd., 987-2012. 10-1

FOR SALE — Camel hair coat, zipped-in lining. Size 16, perfect condition. Phone 448-2419. 10-1

FOR SALE — Pair snow tires (14x78 G) on wheels; full length camel coat with zip-out orlon lining with real fox collar, size 14, excellent condition. 774-2818. 10-1

FOR SALE — International double disc - 8f. Used 200 gal. oil tank, shut off valve, new gauge. Call 984-2370. tfs

FOR SALE — 1969 Chev. half-ton pickup, needs body work, as is - $300.00 or best offer. Phone 984-2207. 11-2

FOR SALE — Used 30-06 rifle; used pump shotgun. Antiques - pot bellied wood stove, wood stove for workshop; snowmobile trailer for 4 snowmobiles; book case bedroom set with double dresser. Apply to Dwayne Gillard, Ingleside, 537-2790. 10-2

FOR SALE — 20 ft. silo unloader, Butler, filler shute and distributor, pipes, used 2 years. 984-2422. 9tf

FOR SALE

FOR SALE — Hardwood for fireplace or stoves. Phone Gerry or Terry at 987-5414. 10-2

FOR SALE — 1976 Chevy Van. Call 984-2479. 10-2

FOR SALE — Two G60 snow tires. 448-3325 days. 10

FOR RENT

FOR RENT — Large 3-bedroom house in Chesterville, modern conveniences. Ready for Nov. 1 occupancy. Box D505, c-o The Chesterville Record, Chesterville. 8tf

FOR RENT — 2-bedroom recently renovated, $175.00 per month in Chesterville. Available Nov. 1. Phone 774-2832. 5tf

FOR RENT — 22 ft. trailer, Taurus, sleeps 7, 2 dining areas, bathroom, air conditioned, TV antenna, extra cupboards. 987-2198 or 764-5249. 46tf

FOR RENT — House trailer, 3-bedroom, immediate occupancy, near Finch. 984-2422. 9tf

NOTICES

CONSEIL D'EDUCATION DES COMTES DE STORMONT, DUNDAS AND GLENGARRY COUNTY BOARD OF EDUCATION
902 Second Street West
Cornwall, Ont. K6H 5S6
613-933-6990
requires for period December 11, 1978 to April 12, 1979 inclusive
TEMPORARY HALF-TIME REPLACEMENT
(mornings only)
to teach
MATHEMATICS & ENGLISH
(Grade 7)
at
MAPLE RIDGE SENIOR PUBLIC SCHOOL
Written applications will be received by:

Mr. William MacMillan,
Principal,
R.R.3,
Chesterville, Ontario
K0C 1H0
Tel: (613) 448-2817

S.J. McLEOD, Chairman **T.R. LEGER Director**
October 30, 1978
10-1

CONSEIL D'EDUCATION DES COMTES DE STORMONT, DUNDAS & GLENGARRY COUNTY BOARD OF EDUCATION
305 Baldwin Avenue,
Cornwall, Ontario
K6H 5S6
(613) 933-6990
TENDER
2 - 1979 20 passenger vans

Sealed bids will be received no later than 3:00 p.m. Thursday, November 16, 1978 for the supply of two 1979, 20 passenger vans.

Persons interested in bidding on these vehicles can obtain further information and tender forms from the Purchasing Dept., 902 Second St. West, Cornwall, Ont. referring to tender no. 11-78.

R.M. WHITTAKER,
Manager of Purchasing
S.J. McLEOD, Chairman. T.R. LEGER Director.
10-1

FOR RENT OR LEASE — Farm Tractors, Tillage Equipment, Lawn and Garden Equipment, Loader Backhoes, Crawler Loaders and Dozers, Skid-Steer Loaders, Post Hole Augers, Rotary Cutters, Landscaping Equipment and Manure Handling Equipment. For rates call Acres Equipment Limited, Winchester, Ontario, 774-2834. 35tf

ALCOHOLICS ANONYMOUS — Do you have a desire to do some thing about your drinking? There are no dues or fees for AA membership, the only requirement is a desire to stop drinking. For information concerning AA or Alanon (Families of Alcoholics: call 774-3899 or 448-3474 or Write Box 559, Winchester. 40tf

NOTICE — Horse shoeing and trimming, call Myrle McMillan, 448-2642. Mobile Service. 26tf

WANTED

ARTICLES WANTED — Top prices paid for scrap metal, brass, copper, lead, batteries, radiators, paper. L.R. Bell and Son, 840 Amelia St., Cornwall, Ont., 932-1119. 43tf

WANTED — Good used stable cleaner chain, preferably Beatty. Phone 448-3426. 10

HELP WANTED — Part-time help needed for Gas Bar and Sporting Goods Shop. Apply in person to Barry Brownlee, Finch. 11-2

WORK WANTED — Will babysit in my own home, Village of Finch, part-time or full, or even for Christmas shoppers. Please phone 984-2498. 12-4

WANTED TO BUY — Grade Holstein heifers, bred 3-6 months for export, also open Holstein heifers and close springers. Call collect 534-2514 after 5pm or 984-2237 (Finch). 1tf

WANTED — Dirty cars. Have your car washed and dried automatically. Four-Corner Car Wash, Hwy. 43 and 31, South Winchester. 5tf

WANTED TO BUY — Antique Books, Dolls, Tools, Oil Lamps, Cupboards, Dishes, Corner Cupboards, Brass Beds, etc. Cecil MacNabb, Morewood, 448-2047. 31tf

RIVERSIDE CARPENTRY — New structures, additions, renovations, custom built cabinets, windows, insulation, siding, custom aluminum bending, also barn windows made to your specifications. No job too big or too small. Hubert Casselman, 984-2553. 42tf

BEEF CATTLE — Springers open heifers and bred Heifers. Fordsdale Farms, 543-2602. 10

FOR RENT — 80 acres of tillable and fenced land, starting spring 1979. Robert Saunders, 448-2580. 10

NOTICES

CAR WASH — 75c off with the purchase of $4.00 of gas. Open 7 days a week, 9-9, Hwy. No. 2. The Outdoor Living Centre. 12-3

RUG CLEANING — Special Deep Steam Extraction. James A. Beattie, P.O. Box 621, Winchester, Ont. 774-3135. 32tf

LOST — Black and white hound between Avonmore and Newington. Reward, finder please call 984-2360. 10

WATER PROBLEMS — Free water analysis, Culligan, 2 Amelia St., Cornwall, 932-8044. 1tf

NOTICE — Once a week for all your travel needs, call Mary or Juliet at World Wide Travel Bureau, Cornwall, 933-8720. 42tf

MARTELLE USED FURNITURE AND AUCTION HOUSE — Now open at new location, 1121 Brookdale Ave., Cornwall. Phone 932-3151. 50tf

NOTICE TO CREDITORS AND OTHERS

IN THE MATTER OF the Estate of **Mary Catherine McLoskey** late of the Township of Finch, in the County of Stormont, Farmer, deceased.

NOTICE is hereby given, pursuant to The Trustee Act, that all persons having claims or demands against the Estate of MARY CATHERINE McCLOSKEY, late of the Township of Finch, in the County of Dundas, Farmer, deceased, who died on April 30th, 1978, are required to deliver, or send post prepaid, full particulars of their claims to the undersigned Solicitors for the Executrix of the last Will and Testament of the above-mentioned decedent, on or before the 15th day of November, 1978.

TAKE NOTICE that after such last-mentioned date, the Executrix will proceed to distribute the assets among the Parties entitled thereto, having regard only to the claims of which notice shall then have been received by her.

DATED at Chesterville, Ontario, this 20th day of October, 1978.

CASS & CASS
Barristers & Solicitors,
Chesterville, Ontario,
Solicitors for Executrix.
10-3

NOTICE — General welding and iron work, Casey Tym, 2½ miles north of Chesterville. 448-3188. 13

CHIMNEYS CLEANED — And repaired. Book now for fall. Tom Ducolon, 537-2344, Modern Chimney Services. 2tf

CARD READING — I will give you never failing advice on all matters of life such as love, marriage and business. There's no heart so sad or home so dreary that I cannot bring happiness. 938-1901. 44tf

NOTICES

NOTICE OF POLL

Notice is hereby given to the municipal electors of the
VILLAGE OF CHESTERVILLE
that whereas more candidates have been nominated to each of the following offices than the number required to fill such offices, therefore polls will be held upon the dates and at the times and places stated in this notice for the purpose of electing the holders of such offices.

OFFICE(S) FOR WHICH POLL TO BE HELD
ONE REEVE
and
FOUR COUNCILLORS

ADVANCE POLLS:
Date(s):
Saturday, November 4, 1978
LOCATION:
Chesterville Community Hall
TIME: Advance polls will be open from 9 o'clock a.m. until 8 o'clock p.m.

REGULAR POLLS:
DATE: MONDAY,
Monday, November 13, 1978
LOCATION:
Chesterville Community Hall
TIME: Regular Polls will be open from 11 o'clock a.m. until 8 o'clock p.m.

PROXY APPLICATIONS

A person who has been appointed a voting proxy may apply to the clerk not later than 5 o'clock in the afternoon of Polling Day to receive a certificate to vote by proxy for the polling subdivision in which the person appointing the voting proxy is entitled to vote.

Give under my hand this 24th day of October 1978.

G.L. GRAHAM
Returning Officer
10-3

R & F MASONRY — Chimney repair and building brick, block and stone work, fireplaces, barbecues, all types of cement work. Phone R. Bisson, Berwick, 984-2682. 17

NOTICE — For the person that is hard to please, why not give them a booklet of car wash tickets for Christmas. Booklets are 5 tickets for $10.00. Apply at the Four Corner Car Wash at the corner of Hwy. 43 and Hwy. 31. 10tf

AUCTION SALES

AUCTION SALE
HOUSEHOLD EFFECTS, ANTIQUES, CAR, MOTOR BIKES, SNOWMOBILE
In United Church Hall, Mountain, Ontario
SATURDAY, NOVEMBER 11th
12 NOON

G.E. Refrigerator; Beach Electric Stove; Maytag Washer & Dryer; Admiral Freezer 10 Ft.; Chrome Table & 6 Chairs; Studio Coach; Duncan Fife Table, 4 Chairs & Buffet; 4 Maple Captain Chairs; 2 Single Beds & Mattress; 2 Beds, ¾; Occasional Chair; Kitchen Table & 2 Chairs; Polelamp; 2 Electric Lamps; Step Up Table; Desk; B.W. TV; Magazine Rack; 3 Mirrors; Book Case; Coffee Table; Night Table; Room Divider; Couch Wringer Washer; 4 Lawn Chairs; Electric Can Opener; Iron; Pots; & Pans; Dishes; Toaster; Books; T.V. Tables; Pillows; Blankets; Cushions; Electric Blankets; Christmas Decorations; Extension Ladder; Garden Hose; Lawn Mower.

Antiques

China Cabinet with beveled glass door; Two Single Poster Beds; Kitchen Table; 2 Dressers; 3 Chest of Drawers; Small Chest of Drawers; Wooden Cupboard; 2 Whicker Chairs; 2 Wooden Chairs.

1971 Plymouth Cricket; 1977 Elan 250 Deluxe Skidoo; 1977 Suzuki 500 C.C. Motorcycle; Kawaski Mini Bike; Yamaha 100 Street Bike. Numerous Other Articles.

TERMS — CASH
Prop.
MRS. ELLA HOY
Auctioneer
HAROLD BALL
448-3161
Refreshments Available
10-1

AUCTION SALE
Antiques & Furniture
Village of Monkland
Monkland Orange Hall
on Sat., Nov. 11th at 1P.M.

Box stove, elec. & wood stove, china cabinet, dining room table, kitchen chairs, chest of drawers, washstand, dressers, vanity, odd chairs, beds, picture frames, wash machine, small tables, side board complete, Fridge, high chair, elec. stove, stereo, old sewing machine, dishes, trunks, books, mirrors, lamps, lanterns, bottles, sealers, butter churn, oil lamps, ice cream maker, many many articles too numerous to mention.

TERMS—CASH

Auctioneer	**Prop.**
John A. MacLennan	**Ernest Cuellerier**
Maxville	**Maxville**
527-5496	**527-2584**

10-1

COMING EVENTS

OPEN HOUSE — Everyone is cordially invited to an Open House of the Weight Watcher Class on November 7 and 14 at 7pm, at St. Mary's School, Chesterville. 10

TEEN DANCE — Winchester Midget Girl Ball Team is having a Teen Dance, Nov. 10, 8:30pm at the Winchester Community Centre. Disco music. Come and enjoy yourself. 10

DINNER — Cornwall and District Progressive Conservative Women's Association Dinner. Special Guest Speaker - Jean Pigott, M.P. for Ottawa Carleton at the Towne Line Motor Inn, Brookdale Ave., Cornwall, Wed., Nov. 22, 1978 at 7pm. $6.00 per person. For tickets please call Karen Gorrell, 543-3195 before Nov. 15. 10-1

THE FAMILY BROWN — From 9pm-1am., Sat., Nov. 11, Bonnie Glen, Hwy. 43, Alexandria. Admission, $3.50 including lunch. 10-1

MEET YOUR NEIGHBOUR COFFEE PARTY — Sponsored by C.A.R.E. group, on Sunday, Nov. 12 2-5pm in Morewood United Church. This is an opportunity to welcome newcomers to the community. Everyone welcome. Sharon Donaldson, 448-3151. 10-1

WEDDING RECEPTION — In honor of Mr. and Mrs. Roger Duff (nee Bonnie Carruthers), Nov. 18, 1978, Finch Community Centre. Music by Pandamonia. Lunch served. Everyone welcome, 9pm-1am. 11

CHRISTMAS TEA AND BAZAAR — Sponsored by U.C.W. of St. James Church, Avonmore, will be held in Church Hall, Saturday, November 18 from 2-4pm. 11-2

FAREWELL PARTY — Friends and patients are invited to attend a farewell party in honor of Dr. Suzanne Brown and Larry Sullivan, Friday, Nov. 10, 9pm-1am at Matilda Community Hall, Dixon's Corners. Music by Country Green. Tickets $5.00 per couple includes cold buffet. 10-1

ROTARY WINE & CHEESE PARTY — Friday, Nov. 17, 8:30pm. Legion Hall, Chesterville. International Auction and entertainment. $6.00 per couple. Tickets available at the door. 11-2

INGLESIDE FLEA MARKET — Local handicrafts, home baking, giftware, antiques, used furniture, old bottles, etc. Phone 537-2988. 44tf

BINGO — Will be held in Chesterville Legion Hall (Br. 434) every Wednesday night starting Sept. 20 at 8pm sharp. 18 regular games at $10.00, one Winner-Take-All, four Share-In-The-Wealth, one Free game, one Progressive Jackpot $500.00. No minors - 16 and over. $1.00 at the door. 2tf

ARMISTICE DAY PARADE AND SERVICE — Saturday, November 11, 10am. Morewood Cenotaph and Sunday, November 12, 2pm, Chesterville Cenotaph. All personnel on parade at 1:30pm at Legion Hall. 10-2

REMEMBRANCE DAY SERVICE — Will be held at Presbyterian Hall, Morewood, Nov. 11, 10:30am. Rev. Dobson will deliver the message assisted by other clergy. 10-2

BERWICK LADIES BROOMBALL DANCE — Nov. 18, 1978, Berwick Hall, Shad's Disco, 9-1. Admission $1.50 per person. 11-2

DANCE — Avonmore Community Centre, Saturday, November 25, Mac Beatty and the Ottawa Valley Melodiers, featuring Avonmore's own Reg Hill. $2.50 per person. Proceeds to the Swimming Pool Fund. Tickets available from A.C.A.A. members. ADVANCE SALE OF TICKETS ONLY. 12-3

EUCHRE — St. Mary's School, Chesterville, sponsored by Parish Council, Sunday, Nov. 12, 8pm. Good prizes. Lunch served. Everyone welcome. 10-1

MEETING — Morewood Recreation Association Annual Membership Meeting - If you are interested in participating in the R.A., please come to the meeting Tues., Nov. 14, 1978, 7:15. at the R.A. Centre. 10-1

HEAR THE GOSPEL JEWELS — Of Kingston at Chesterville Fellowship Hall, (Pentecostal Church) Albert St., Chesterville, Sat., Nov. 11, 8:45pm. Auspices Mariners with Christ. Free-will offering. 10

SNOWFLAKE TEA & BAZAAR — Trinity United Church, Chesterville, Nov. 18, 2-4pm. Food, handicrafts, novelties, plants and cards. Admission, $1.00 and 50c. 11-2

CARDS OF THANKS

CARD OF THANKS

I would like to thank all my friends, neighbours and relatives for the lovely gifts, cards and flowers I received while a patient in the Ottawa Civic Hospital.

Hazel Jarvis
10

CARD OF THANKS

We would like to thank all our friends and neighbours for helping to make the mixed party in our honour such a great success.

Robert and Mary
6

CARD OF THANKS

I would like to extend my sincere thanks to my family, neighbours and friends for the flowers, gifts, visits and cards while I was a patient in Winchester District Memorial Hospital. Special thanks to Dr. Rosenquist and Dr. Domanko and the nursing staff on first floor, also to Fr. Appelman, Chesterville, and also my neighbours, Muriel, Dallas and Nona. All your kindness will long be remembered.

Jacqueline Meilleur
10-1

CARD OF THANKS

I would like to thank my friends, neighbours and relatives for their cards, gifts, flowers and visits while I was a patient in Winchester District Memorial Hospital and after returning home. Special thanks to Dr. Slowey, Rev. L.M. Ferguson and also to the nurses for the excellent care I received on first floor.

Miss Cynthia Merkley
10

CARD OF THANKS

We wish to extend our special thanks to our daughters, Sonia and Sandi, and son-in-law Ernest for remembering us on the occasion of our 25th wedding anniversary, also included are our friends and neighbours who brought gifts, sent cards and called. All was sincerely appreciated.

Lina and Ottaviano Sartor
10

ANNOUNCEMENT

ANNOUNCEMENT

Mr. and Mrs. Elwood Carbino, Finch wish to announce the engagement of their youngest daughter, Deborah Cheryl to Leonard Aube of Kapuskasing. The marriage will take place on November 18, 1978 at 2pm. in Calgary, Alberta. 10

CARD OF THANKS

FILION — We wish to thank our friends and relatives for making our 45th anniversary such a memorable occasion. Thanks to the Avonmore Diamond Club and to all who sent flowers, cards and gifts. A special thanks to the A.C.C. and everyone who helped to organize the party.

Mr. and Mrs. Ernest Filion
10-1

IN MEMORIAM

OUDERKIRK — In loving memory of a dear mother and grandmother, Luella Ouderkirk, who passed away November 4, 1977.

A year has passed since that sad day
When one we loved was called away
God took her home it was his will.
Within our hearts, she liveth still.

Always remembered by
Elwood and Shirley
and family

WEEGAR — In loving memory of a dear husband, father and grandfather, B.H. Weegar, who passed away Nov. 6, 1974.

A light is from our household gone
A voice we loved is stilled
A place is vacant in our home
Which never can be filled.
Some may think you are forgotten
Though on earth you are no more
But in memory you are with us
As you always were before.

Loving wife, Ethel,
Son, Donald and Marlene
Grandchildren, Kim, Kevin and Krista

R. KEITH MacMILLAN, LTD.,
SALES & SERVICES
FINCH — 984-2844
— Bulk Tanks Tanks
— Water Pump Systems
— Hot Water Tanks
— Water Treatment Equip.
— Salt For Water Conditioners
— Exhaust Fan Systems
— Water Bowls (Simplex & Dominion).
— Alternators (Standby Power)
8tf

Ghoulies and ghosties and long-leggity beasties

FINCH (Staff) - Prize winners in the costume contest at last Tuesday night's Hallowe'en party sponsored by Finch and District Lions and Finch Heather Legion Branch were:

Pre-School, 5 and under - girls; - Michelle Leduc, Alyson McRae.

Boys - Jamie Parenteau, Darrin Ouderkirk.

6-7-8 years - Brenda Dingwall, Christine McRae.

Boys - Rodney Beaudette, Michael Stewart.

9-10-11 years - Girls, Lana Shaver, Kim Shaver.

Boys, Carl Moran, Brian Moran.

12-15 years - Girls, Kay Ambridge, Chirstine Vollrath.

Boys - Andy Bennis.

16 and over - girls, Gloria Longtin, Janice Ouderkirk.

Best Co-ordinated Couple were Gabriel David and Lisa Montgomery; Pat Sullivan and Danny McMahon.

Costume most representing Hallowe'en were won by - Laurie Montgomery, Angela Longtin and Kim Ouderkirk.

Costume with the most amount of work was won by Kim Leduc.

All categories winners were Chad Brownlee and Rita Wert.

photos by mcmahon



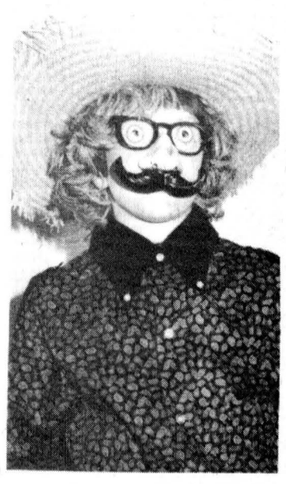





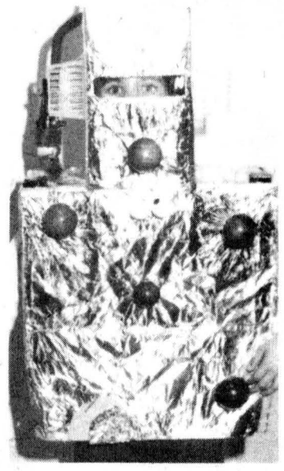




THOMPSON,
ERIK
FOR COUNCILLOR

COMPARE
AT THE BUTCHER SHOP

SIDES OF PORK, lb. 95c
(Bacon Smoked Free)
SIDES OF BEEF, lb. $1.25
BEEF FRONTS, lb. $1.09
BEEF HINDS, lb. $1.59
ABOVE ITEMS CUT, WRAPPED & FROZEN
EARL'S MEATS
PHONE: 448-2324 Chesterville, Ont.

MAC
LaSalle
for
REEVE
FOR MORE EFFICIENT ADMINISTRATION OF OUR VILLAGE
FOR TRANSPORTATION CALL 448-2393

DANCE
Have A Party With US Tonight!
THE FAMILY BROWN
Sat., Nov. 11
9pm - 1am
BONNIE GLEN
HWY. 43 • ALEXANDRIA
ADMISSION — $3.50 per person including lunch

AUCTION SALES

AUCTION SALE
HOUSEHOLD EFFECTS,
SOME FARM MACHINERY
MISCELLANEIOUS ARTICLES
8th Conc. of Cornwall
3 miles north east of Lunenburg
3 miles N.W. of
Harrison's Corners
SAT., NOV. 11, 1978
12 NOON

Wood stove; Windsor 8 cubic ft. Refrigerator; Chefmaster Heavy Duty Stove, 30"; Day Bed; 1 H.C. Deep Freezer, 15 cu. ft.; 2 Chesterfields and 2 Chairs; Loveseat; 2 Small Tables; Sewing Machine; 4 Chairs; 2 Double Beds; 2 Single Beds; Dresser; Wringer Washing Machine; Some Dishes; Lawnmower; Forks; Shovels; 2000 lb. Scales; Emery and Motor; Drive Belt, 20 ft.; 2 Crocks; 2 Single Unit Milkers; Pump and Motor; 1966 Dodge Coronet, 36,000 miles as is; Massey-Harris 7 ft. cut, semi-mounted mower; set of Drag Harrows; 4-Wheel Manure Spreader; 2 Hayloaders; Set of Sloop Sleighs; Rubber Tire Wagon and Rack; 2-Furrow Drag Plow; Circular Saw; Land Roller; Set Drag Discs; Cockshutt Side Rake, 4 Wheel; 20 ft. Extension Ladder; 100 lbs. Mixed Grass Seed; 175 ft. 1" Rope. Some Other Articles.

TERMS — CASH
Prop.
MRS. SAM STEFIK
346-5937
Auctioneer
GORDON ROSS
28 Maple Street,
Ingleside, Ont., K0C 1Mo
537-2289
10-1

AUCTION SALE
HOUSEHOLD EFFECTS
& ANTIQUES
To Be Held At Brown's Auction Centre, Cornwall Centre Rd., The Property of Estate of Late Harold Kennedy and of Mr. Guy Vachon, Cornwall

Chesterfield & Chair; Color TV; Davenport & Chair; Wooden Bed; Antique Dresser; Other Dressers; Beds; Refrigerator; Stove; Complete Dining Room Set with China Cabinet; Chrome Set; Chairs; Tables; Lamps; Bedding; Linen; Flower Pots; Jardiniers; Rugs; Pictures; Paintings; Rocking Chairs; Lawn & Garden Tools; Barrels; Tubs; Bicycle; Benches; Tennis Racquets; Child's Toys; Lawn Mower; Complete Set Dishes; Other Dishes; Glasses; Appliances; Other Fine Pieces and Other Numerous Articles. This is a partial listing.

TERMS — CASH
Auctioneers
HAROLD & ROBERT BROWN
932-7925
10-1

TO THE ELECTORS OF FINCH TOWNSHIP



Having been a farmer in Finch Township for over twenty years and a resident of Crysler for two years, I feel I understand the needs of this Township. If elected, I will do the utmost to serve you. I, therefore, seek your support on Nov. 13.

FOR COUNCILLOR
GIBEAULT, Armand X

TO THE ELECTORS OF WILLIAMSBURG TOWNSHIP

My name will be appearing on the ballot in the coming election for councillor. As time will not permit me to call on everyone personally I am taking this way to ask for your support for another term.

RE-ELECT
CROWDER, Dwight X

G.M.OWNERS
For those of you caught unprepared for winter driving... Tune-up NOW at Gregoire...
"We're ready for you"
A&R Grégoire Automobile Ltée., Ltd.
Notre Dame Street, Embrum, Ontario 443-2885

TO THE ELECTORS OF FINCH TWP.

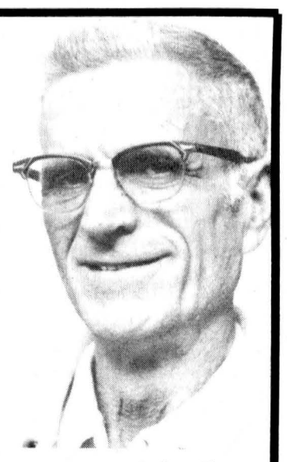

I would appreciate your support in the township election, on November 13th, as Reeve. Having been reeve for seven years and six months. I feel my experience will help me handle the position.

I would work for the township as a whole, not wait until ten days before the election to work in the north end.

Also, no weeds or brush were cut this year.

As for council making decisions as a whole, both members from the north end tell me they had nothing to say at the meetings. Everything was cut and dried beforehand.

So if I get your support on November 13th, I'll see none of this goes on, as I will work for the township as a whole, the same way as I did before.

Chas. E. Johnstone

MARCHES M/M FOODMARKETS
Autumn Sale

Fresh PORK PICNIC SHOULDER ROAST lb. .89
Dole or Chiquita BANANAS .19
Del Monte VEGETABLES 10 fl. oz. tin 4 for $1

Fresh or Frozen Pork Hocks lb. .68
Canadian Queen, Store Packed Pure All Beef Burgers lb. 1.48
Mary Miles, 1 lb. pkg. Sliced Bologna Mac & Cheese and/or Chicken Loaf .98
Fresh Pork Shoulder Butt Chops lb. 1.09
Jolly Miller 3 - 3 oz. pkg. Orange Flavoured Drink Crystals .59
Weston 24 oz. loaf (Ontario Stores Only) Thin White Sandwich Bread .48
York 16 oz. jar (Bonus Pack) Smooth or Crunchy Peanut Butter 1.07
Jell-O 3 oz. pkg. Dream Whip Topping Mix .59
Robin Hood 19 oz. pkg. Pie Crust Mix .79
Bakers 12 oz. pkg. Semi-Sweet Chocolate Chips 1.59
Milk Mate 20 fl. oz. btl. Instant Chocolate Syrup 1.29

Canadian Queen, Catchweight Pure Pork Sausage lb. .98
Mary Miles, 1 lb. pkg. Skinless Wieners .98
Mary Miles, 1 lb. pkg. Sliced Side Bacon 1.68
Fresh Pork Side Ribs lb. 1.38
Mrs. Smith 24 oz. pkg. Frozen Pecan Pie 1.59
Black Diamond 16 oz. pkg. Processed Singles Thin Cheese Slices 1.59
Black Diamond 12 oz. pkg. Mozzarella Cheese 1.49
Miracle 2 lb. pkg. (8 x ¼ pkgs.) 100% Corn Oil Margarine 1.99

New Crop 125's Florida Tangelos doz. .89
Canada No. 1 Grade 2 lb. bag Cello Carrots .29
Tenderflake 1 lb. pkg. Lard .65
Capri 1 Ply White Bathroom Tissue 2 roll pkg. .39
Weston pkg. of 12 Hamburger or Wiener Rolls .59
Lowney pkg. of 4 Family Pack Assorted Varieties Candy Bars .89
Kraft 255 g pkg. Wrapples .99
Fab 3 L pkg. Powdered Detergent 1.19
Fantastik 32 fl. oz. btl. Refill Bottle All Purpose Cleaner 1.19

Efferdent box of 32 Denture Tablets .79
Saular 4 kg pkg. Cat Litter 1.29
Fido 15 fl. oz. tin Dog Food 5/$1
Nabob Tradition Regular Ground Coffee 1 lb. bag Vacuum Pack 2.99

WE RESERVE THE RIGHT TO LIMIT QUANTITIES TO AVERAGE FAMILY REQUIREMENTS. PRICES EFFECTIVE FROM MONDAY, NOVEMBER 6 TO SATURDAY NOVEMBER 11, 1978 EXCEPT MEAT AND PRODUCE, FROM TUESDAY TO SATURDAY ONLY.

Supported and Serviced by LOEB

Del Monte TOMATO JUICE 2 for $1
Catelli Macaroni & Cheese DINNER 4 for .88

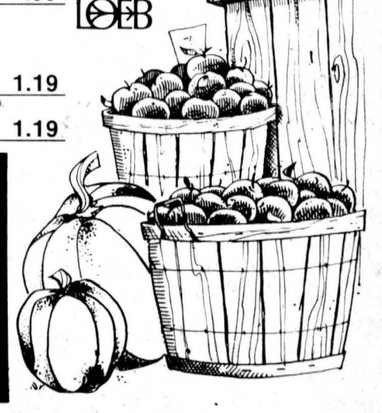

FULTON BROS. LIMITED
ELECTRICAL APPLIANCES 448-2195
HOME HARDWARE 448-2345



Sheila Beaudette, left, received the D.C. Miller Award as Champion 4-H exhibitor at Newington this year. Danny Mesman was highest scoring novice in the judging competition and Patty Campbell was the county show's Grand Champion Showman.
- staff photo -



Receiving the trophy for showing the Grand Champion Holstein calf in Newington was George Michels, left. Norma Leitch showed the Grand Champion Ayrshire and was Grand Champion Beef Showman and Paul McAlear showed the top Jersey in Stormont.
- staff photo -



Members of the Cornwall Centre Calf Club, recipients of the Grant Campbell Trophy as Stormont's top 4-H Club, are front from left, Paul McAlear, Dane Dupuis, Valerie Maloney, Nora Clancy, Norma Leitch, Mark Lamothe and Paul Andre; rear, Peter Beaudette, Sheila Beaudette, Janice Beaudette and Brian Seguin. At the rear is club leader Campbell Murrary.
- staff photo -

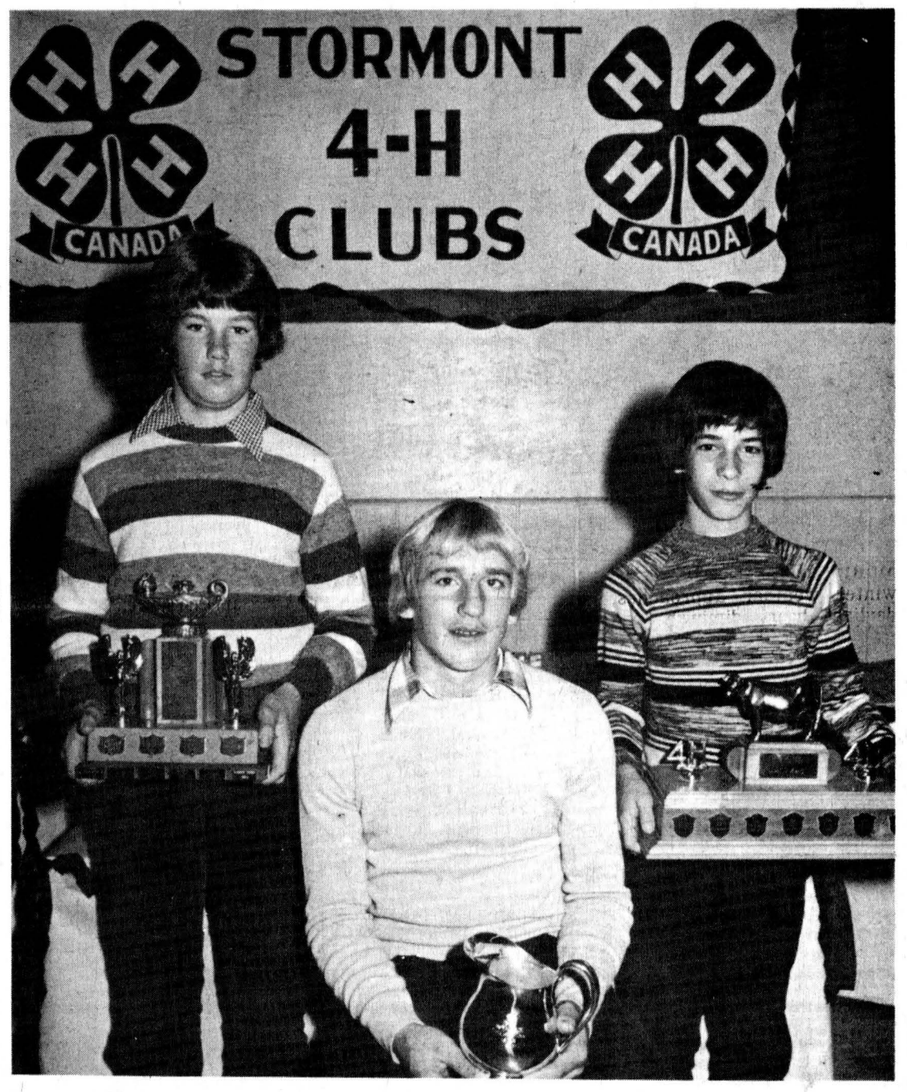

Receiving trophies for being top 4-H club members in their year were, from left, Brian Seguin, second year member, Frank VanderWielen, third or fourth year, and Paul Andre, first year.
- staff photo -



Diana VanderWielen receives the United Counties AgriNews Trophy as top 4-H news reporter in Stormont, from Rene Daoust. The trophy is donated by The Chesterville Record. Miss VanderWielen was news reporter for several county agricultural clubs.
- staff photo -



Nora Clancy receeves the Ottawa Citizen Award as the outstanding 4-H member in Stormont pursuing a post secondary education in agriculture. Miss Clancy is the daughter of Mr. and Mrs. Aloysius Clancy, Lunenburg, and is attending Macdonald College, Ste. Anne de Bellevue.
- staff photo -

Helen Leitch top Stormont 4-H member

AVONMORE (Staff) - Helen Leitch, daughter of Mr. and Mrs. Clair Leitch, Cornwall Township, was presented with the Gold Watch Award as the premier 1978 4-H member in Stormont County at Saturday night's award program at Roxmore Public School here.

Miss Leitch is a second-year student at the University of Guelph and has completed 22 4-H projects while a member of county clubs.

The Ottawa Citizen Award was presented to Nora Clancy, daughter of Mr. and Mrs. Aloysius Clancy, Lunenburg, and the Eastern Breeders Awards, as runners-up to the gold watch winner, went to Sheila Beaudette of St. Andrews and Doug Ferguson of Avonmore.

The Grant Campbell Trophy, awarded annually to the county 4-H club whose members show the greatest interest, particpation and number of project completions, was again awarded to Campbell Murray's Cornwall Centre Calf Club.

Paul Andre received the F.C. Eligh Memorial Trophy as the outstanding first-year member in Stormont 4-H. The Peter Manley trophy for the outstanding second-year member went to Brian Seguin, and the Royal Bank Trophy for the top fourth-year member went to Frank VanderWielen.

The D.C. Miller Award for champion 4-H exhibitor at Newington went to Sheila Beaudette; Stormont Holstein Breeders Trophy for Grand Champion Holstein calf at Newington was presented to George Michels; Paul McAlear won the MacKenzie-Dingwall Trophy for the top Jersey calf in Stormont, determined by the results of the Ottawa Winter Fair; Norma Leitch won the Stormont Ayrshire Club Award for Grand Champion Aryshire calf at the county show.

In the showmanship awards for competition at the county fair in Newington, Patty Campbell won the Donald McIntyre Memorial as Grand Champion; Norma Leitch won the Wallace MacEwen Trophy for champion beef showman; Dan Mesman won the CNE Shield as the highest scoring novice in the judging competition.

David Dafoe won the Kevin Aitken Perpetual Memory Trophy for showing the Grand Champion Beef Heifer at Newington and Paul Andre won the Stewart Seed Corn award for showing the Grand Champion beef steer.

Diana VanderWielen was presented with the SD&G AgriNews Trophy, donated by The Chesterville Record, as the county's top 4-H news reporter and Sheila Beaudette was presented with the John Weir Casselman trophy as the Conservation Club's top member.

Ten-year leader certificates were presented to Linda Ferguson and Harold Dingwall and certificates for completing 12 projects were presented to Nora Clancy, Sheila Beaudette, Diana VanderWielen, Adrian Vingerhoeds and Terry Jackson.

In reviewing the year's activities, 4-H co-ordinator Gaetan Paquette said two new clubs had been started in 1978 - the Conservation and Farm Management Clubs.

The Conservation Club was not as successful as had been hoped while the Farm Management Club, which involved running a hyphothetical 30-head dairy farm, was well supported.

Mr. Paquette said the management club, which used a computer to determine profits and losses, was "frightening for beginners" but members had enjoyed themselves throughout the summer months.



New Osnabruck clerk-treasurer

On Nov. 6 Lois Smith officially assumed the responsibilities of Osnabruck Township clerk-treasurer. Matilda Township clerk-treasurer for two years before she moved to Alberta, Mrs. Smith is familiar with municipal business. A native of Osnabruck Township, she has worked with retiring clerk-treasurer Lloyd Marcellus since Oct. 16. Mr. Marcellus leaves the office after serving Osnabruck Township for 16 years. In a tribute at last Thursday's council meeting, Reeve Waldroff thanked Mr. Marcellus and welcomed Mrs. Smith. - staff photo -

North-South battle

BERWICK (Staff) - Unlike the 1976 municipal election all positions on Finch Township council will be up for grabs Monday.

Incumbent reeve Johnson Ouderkirk, retired Berwick farmer, is challenged by former reeve Charles E. Johnstone, Crysler area farmer. Mr. Johnstone resigned from the reeveship in 1976 after a dispute with council. He had been reeve for 7½ years.

He had been reeve for 7½ years.

One issue emerging from the campaign is a north-south tug of war.

Mr. Johnstone is accusing Reeve Ouderkirk of favoring the south end of the township. Denying this, Mr. Ouderkirk says council has equally represented both ends of the township.

Seeking the deputy-reeveship once again is incumbent Ralph MacKenize who moved up in 1977 on the death of the former Deputy-Reeve Hugh Shaver. The Finch Jersey breeder has been on council for four years, three of which were as a councillor.

Challenging him is five-year Crysler resident Hank Zwirek. This is the first time the senior management staff member with Canada Labor Relations has sought election. He is 36.

Of four candidates for councillor positions, only one is an incumbent.

Don Shane, 50-year-old area farmer is seeking re-election for his second term.

He is challenged by Floyd Dingwall, Berwick-area Jersey farmer, Wilhelmus Mesman, 37-year-old hog farmer and Armand Gibeault, Crysler resident.

A matter of light and death

MORRISBURG (Special) - As the winter weather approaches, daylight hours diminish, and drivers will be required to do more driving in darkness or failing light.

It is not sufficient for any motorist to be able to see the road ahead and the individual driver must be aware that his, or her, vehicle must be clearly seen (as well as prevailing weather conditions permit) by displaying maximum lighting equipment, according to Morrisburg OPP Const. J.P. Watson.

There are some drivers who persist in setting their vehicles in motion by displaying parking lights, he says. This is a dangerous practice and it raises the question as to whether those parking lights could be seen by another motor vehicle or pedestrian, particularly if visibility is limited, he warns.

In the USA some bus companies have made it department policy that their drivers must use headlights at all times when operating the bus. The results were very encouraging - accidents were reduced by 50 per cent, Const. Watson says.

"It's quite possible that in the foreseeable future, legislation might be enacted making it mandatory for all motor vehicles to display lighting equipment. We have already moved one step in that direction, here in Canada, with motor cycles requiring lights operational at all times," he concludes.

Mrs. E. Earle Eaton motored to Boston Friday for two weeks of business appointments and visiting friends.

THOMPSON, ERIK
FOR COUNCILLOR

MacGILLIVARY'S Outfitters
315 Clark Ave.,
CORNWALL, ONT.
933-4867
BAGPIPES
HIGHLAND SUPPLIES
TARTAN BY THE YARD
ANYTHING SCOTTISH
WE HAVE IT

ST. LAWRENCE COLLEGE SAINT-LAURENT
OF APPLIED ARTS AND TECHNOLOGY
Windmill Point
Cornwall, Ontario
K6H 4Z1
(613) 933-6080

WANTED!!

Requests for courses for the Winter semester in the following subject areas:
arts and crafts, sports, fitness,
music, dance, plus other general interest courses.
A group of 10 is needed, so ask your friends and neighbours and call us immediately.

REWARD!!
The courses you want, where you want them, plus an interesting and exciting educational experience this winter.
PHONE: St. Lawrence College,
General Interest Programs,
933-5400, ext. 31
10-1

MANAGEMENT
SALES-MARKETING

Outstanding individual, early in career development, with the desire and thrust to move quickly to a management position in a highly profitable, respected and expanding company ranking in the upper one per cent of its industry.

This opportunity can be explored, in confidence by calling Don Mahon at 932-1142 on Wednesday, Nov. 15, 1978 and Thursday, Nov. 16, 1978 between 9:00 A.M. and 9:00 P.M. and Friday, Nov. 18, 1978 between 9:00 A.M. and 6:00 P.M. or by writing to:

THE CHESTERVILLE RECORD
P.O. BOX 368,
CHESTERVILLE, ONTARIO
K0C 1H0
Long Distance — Call Collect
11-2

J.M. SEGUIN
BLDG. SUPPLY SPECIALTIES
• WINDOWS & DOORS
• KITCHEN CABINETS
• INTERIOR TRIM
629 NOTRE DAME
EMBRUN • 443-3508

In Winchester Twp.

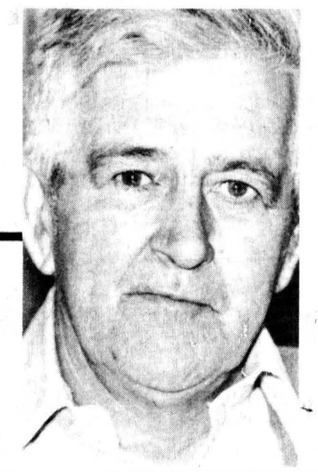

VOTE/ELECT
CECIL MacNABB
for
REEVE

1. 18 years Council experience at all levels of local Government
2. Better Dust Control on all Township Roads
3. Purchase of a Road Metre to establish road prioritys
4. Plan a 2-year program on all Township Projects
5. Revising in the Official Plan when required
6. Stronger representation at County Council on all matters being dealt with
7. Good leadership and best interest of all ratepayers at all times

PROFESSIONAL DIRECTORY

LICENSED AUTIONEER
I solicit your attention:
I can give you a Complete Business-Like Sale Management Service. Costs no more.
R. HAROLD BROWN
Cornwall, R.R. 2
Phone 932-7925 Area Code 613
March 78

DOUGLAS W. MILLS
CARTERED ACCOUNTANT
219 AUGUSTUS ST.
CORNWALL, ONTARIO
932-8595
Mar. 79

BICCUM AND McINTOSH LTD.
FOR COMPLETE INSURANCE SERVICE
Fire—Casualty—Life
Phone Collect
Chesterville
Phone 448-2854
Oct. 1978

CLEMENT INSURANCE AGENCY
Since 1893
GENERAL INSURANCE
Our knowledge and experience in Insurance enables us to give you first class, prompt, efficient service.
JOHN CLEMENT
Chesterville Ph. 448-2598
Dec. 1978

FRED S. COONS INSURANCE AGENCY LTD.
Fire, Auto, Casualty and Life Insurance
Chesterville 448-2398
Nov. 1978

JAMES R. MORAN
Life Assurance, Disability Income
Registered Retirement Plans
Family Plans
GREAT WEST LIFE CO.
College St. Chesterville, Ont.
Phone: 448-2834
Sept. 1978

HAROLD D. POAPST
Insurance and Real Estate Broker
Representative
GRENVILLE INSURANCE CO.
Automobile, Fire, Casualty, etc.
Phone Us Collect
Ph. 774-2602 WINCHESTER
Aug. 1978

KINNKAID AND LONEY MONUMENTS
Smiths Falls, Ontario
Monuments erected anywhere in Eastern Ontario
Smiths Falls Morrisburg
283-3480 543-3184
Chesterville Area—
GERALD HOLMES
Evenings — 774-3544
Authorized Dealer for
ROCK OF AGES MEMORIALS
Sept. 1978

WARD & BERGEVIN
G.H. WARD & PARTNERS
Comptables Agréés
Chartered Accountants
CASSELMAN, ONTARIO — K0A 1M0
TELEPHONE 764-5553
EMBRUN, ONTARIO — K0A 1WO
TELEPHONE 443-5201
Feb. 1979

To The Electors of Williamsburg Township

Ladies and Gentlemen:
Once again I have qualified as councillor of our township and I would like to have your continued support. I am pleased to be part of a council who have given good administration in the past.
Thank you for your past favors and may I continue to receive your support on November 13th.

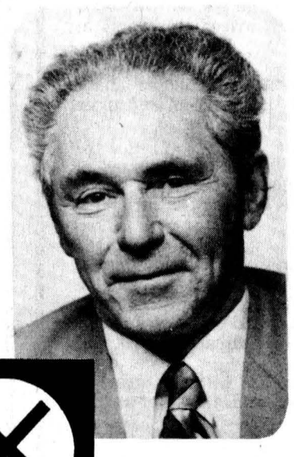

RE-ELECT
Don KYLE

Sunday Services
Let us Worship Together

CHESTERVILLE CHRISTIAN FELLOWSHIP
Albert St., Chesterville
Pastor Danny Laronde
SUNDAY, NOV. 12, 1978
Sunday School — 10am
Morning Worship — 11am
Midweek Service
Wed., 7:30pm
(starts September)
ALL WELCOME
May 79

THE NEWINGTON WESLEYAN CHURCH
Rev. G.W. Orr
346-5422
10:00am - Christian Education
110:00am - Family Worship
7:30pm - Evening Fellowship
Location To Be Announced
SUNDAY, NOV. 12, 1978
Dec.78

PRESBYTERIAN CHURCH
Chesterville - Morewood
Rev. Fred J. Reed
Minister
SUNDAY, NOV. 12, 1978
St. Andrews — 9:45am
Sunday School — 10:45am
Morewood — 11:15am
Sunday School — 11:15am
Dec. 77

PRESBYTERIAN CHURCH DUNBAR
SUNDAY, NOV. 12, 1978
9:30am — Communion Service
The Rev. W. Lloyd MacLellan, D.A.B.D.D.D.Minister
Apr. 79

ST. MARY'S CATHOLIC CHURCH
Chesterville, Ont.
SUNDAY, NOV. 12, 1978
Holy Mass:
Saturday — 8:00pm
Sunday — 9:00 and 11am
Weekdays — 9:00am
Rev. J. Appelman, Pastor
Sept. 78

CHRISTIAN REFORMED CHURCH
Williamsburg
Rev. L.T. Schalkwyk, B.A., B.D.
SUNDAY, NOV. 12, 1978
Morning Service — 9:30am
Afternoon Service — 2:30pm
All who read this are invited to worship the Lord with us.
May 79

HOLY TRINITY ANGLICAN CHURCH
Rev. J.D.A. Dobson
774-2236
Church Service - 9am
Evening Prayer — 7:30pm
SUNDAY, NOV. 12, 1978
Feb. 78



UNITED CHURCHES
Chesterville — Morewood
Rev. L.Mac D. Ferguson
SUNDAY, NOV. 12, 1978
Morewood
Morning Worship — 9:30am
Sunday School
Chesterville
Morning Service — 11am
Sunday School
EVERYBODY WELCOME
Dec. 78



Toymaker displays works

Berwick-area cabinet maker Francois Levesque is marketing Christmas toys with a difference in Chesterville. His handmade wooden toys and children's furniture are on display at Dan's Shoppe and he explains all are made from kiln dried maple, cedar and pine and are colored with non-toxic tints to make them safe for the very small. The furniture is made from knot-free maple and his toys range in price from $1 to $17. Toys like the train "are sturdy enough to roller skate on". Mr. Levesque studied cabinet making at Victoriaville and St. Jean Port Joli, PQ, and at Ecole Boulle in France for seven months. In addition to his toys, he designs and makes furniture. Above, two-year-old Robin Levesque shares his tableful of toys with his father, right, and Dan Parent.

- staff photo -

Owner blames dynamiting for water contamination

BERWICK (Staff) - Maurice Latulippe, RR2 Moose Creek, blames Renaud drain dynamiting next to his property for contaminating his well water.

At a Monday afternoon meeting, Mr. Latulippe and his wife told Finch Township Council that blasting three weeks ago broke their septic tank. The tank, they believe, is leeking through crevices in the rock to the well.

The Latulippes are unable to drink the water which is staining sinks and clothes washed in it. They presented council with a water sample which, tested in Ottawa, showed a high level of bacteria.

Although the municipality owns the drain, the contractor is ultimately responsible for any damage done during construction.

The Latulippes have contacted contractor Rejean Genier, RR2 Berwick.

Council itself is notifying its liability insurance agent.

Ontario Ministry of Environment Health Unit, Cornwall will be testing the water. A solution to the problem is urgently needed, said township clerk-treasurer Arnott Empey, because work must be completed before the water freezes up.

In other business, the township bought a used tractor and mower for removing roadside weeds. Prior to this farmers were hired to cut weeds.

Council approved construction of the Landry Branch on the Johnstone drain. Maloney Construction Ltd., which has done the building up until now, is to be awarded the contract at the same price as the main drain.

District News

WINCHESTER SPRINGS (Special) - Mr. and Mrs. Allen Davidson of Ottawa spent Sunday with Mrs. Muriel Davidson and Mr. and Mrs. Mac Davidson.

Mr. and Mrs. Cecil Pollock entertained all their family at dinner on Sunday - Jim Pollock of Vancouver, B.C. and Mr. and Mrs. George Pollock and family, Mr. and Mrs. David Mockett and children of Ottawa and Mr. and Mrs. Charles Pollock, Jamie and Jill of Toyes Hill.

Mrs. L. Shane and Mrs. Eric Steele visited Mrs. Emmett Shane and Mrs. Ella McIntosh at Maxville Manor recently.

Mrs. Eva Walker of Merrickville spent Tuesday afternoon with Mr. and Mrs. Harvey Holmes.

Don McIntosh of Nova Scotia spent a few days with relatives here and visited his mother, Mrs. Eva McIntosh, at Cornwall.

Little Jeremy Scott has returned home to Brampton after spending the past week with his grandparents, Mr. and Mrs. Ralph Kirkwood.

Mrs. Helen Barkley and son Roger, of Brantford and Mr. and Mrs. Rae Clark of Ottawa spent the weekend with Mr. and Mrs. William Clark.

Doug and Eleanor Merkley of Nation Valley were feted at a House Warming Party at their new home recently.

They were presented with several gifts for which they expressed very sincere thanks.

Relatives were present from Ottawa, Cornwall, Williamsburg, Chesterville, Winchester and Winchester Springs.

Delicious refreshments were served and a social time enjoyed.

Carl WARD

PIGEON-ROY LTEE LTD.
1052, BOUL. ST-LAURENT BLVD. OTTAWA
REALTOR TELEPHONE: 746-4383

RUSSELL — Dairy Farm, all going concern, 237 acres, 120 acres tiled, drained, modern machinery, 3 silos, one with automatic feed, milk quota pool No. 1, 1003 lbs. per day and industrial milk.

RUSSELL — 5.6 acres estate lot on quiet crescent.

MOREWOOD — Large 2 storey house of 5 bedrooms, 2 living rooms, dining room, laundry room, office and owner apartment, zoned commercial ideal for a residential home.

MOREWOOD — 2 building lots, asking $7,500 each.

MARCEL LACROIX
448-3211

Let our reputation go to work for you.



More people buy and sell homes through CENTURY 21® than through any other real estate sales organization. Let us work for you, too.

Century 21® We're the Neighborhood Professionals.™
Biccum & McIntosh Real Estate Ltd.

OFFICE HOURS: 9 a.m. to 8 p.m. Monday to Friday
9 a.m. to 1 p.m. on Saturday

$89,900.00
5R Near Winchester 5 acres, 4 bedroom brick 2 storey with garage and workshop.

$62,900.00
11R New brick and siding 2 storey, 3 bedroom home located in Winchester Heights.

$99,900.00
26R 2 storey brick 4 bedroom home on over 3 acres of land near Hallville, includes 2-car garage, heated 2 storey workshop, barn, and other outbuildings.

$54,500.00
27R Aluminum sided 2 storey on Victoria Street, Winchester. Presently laid out as 2 income apartments.

$51,900.00
42R 3 bedroom 2 storey brick home with garage and 16' x 32' in-ground pool on Fred Street, Winchester.

$28,500.00
48R 14' x 70' mobile home on large lot near Winchester. Many extras.

— AFTER HOURS TELEPHONE —
Harvey MacIntosh....448-2595
Doug Vasey....774-2213
Bill Gibson....989-5319
Kathy Gibson O'Regan....821-1163
Lana Larsen....984-2072
Neal Lachance....774-3881
Larry Stevens....448-2875
Gwen Berry....774-2002

Each office is independently owned and operated.
CENTURY 21 BICCUM & McINTOSH REAL ESTATE LTD.
504 MAIN STREET, WINCHESTER. TELEPHONE 774-2832

9¾% RESIDENTIAL
First Mortgages
"The Best Deal For Homeowners"
• Buying A Home • Selling A Mortgage
• Consolidating Debts • Home Improvements
• Mortgage Coming Due • Cash For Any Purpose
12% Second Mortgages
Vic Blake
443-3633 - 443-3735
596 NOTRE DAME,
EMBRUN, ONTARIO
"Your Independent Mortgage Broker"

REAL ESTATE
Sales • Appraisals • Mortgages

SAUVÉ
REAL ESTATE LIMITED
39 Main Street North
ALEXANDRIA
(613) 525-2940



NEAR AVONMORE — Hobby farm, 115 acres, beautifully renovated 2-storey home. Immediate possession.

SEMI-BUNGALOW — Newly renovated, large lot, open to offers. Early possession.

NEWINGTON — Large older home, good out building, 85 acres, well fenced. Early possession.

MLS
Wallace Morris
FINCH — 984-2227

JOHN A. ALLISON
REAL ESTATE BROKER
MORRISBURG, ONT. PHONE 543-2044
RESIDENCE - 543-2989
REAL ESTATE

AULT ISLAND — Three bedroom winterized cottage with riverfrontage. Large living room, kitchen has loads of cupboards, modern bath. This home has been well kept, and has knotty pine finish. Call now $46,000.

LUNENBURG — Two bedroom frame home on large lot. Double living room, modern bath, large kitchen with good eating area and excellent cupboards. Priced reasonably at $36,500.

MOREWOOD — Three bedroom home, including above ground pool. Kitchen, living room, dining room and three piece bath. Large lot. $28,000.

OSNABRUCK — Three acres with four bedroom home. Kitchen has loads of cupboard space. Living room, dining room, and sun porch as well as full bath. Three barns and henhouse. $31,500.

WINCHESTER — Perfect for a small but growing family. Three bedroom bungalow, with heatalator fireplace in living room, as well as added flue in basement for family room. 1½ baths, three bedroom, large kitchen and dining area. This home is brand new and completely landscaped. $48,000.

RETAIL BUSINESS — Hardware & Giftware growing business with 3200 square feet of store space. Call for further information.

LEON MARCELLUS
CHESTERVILLE • 448-2444

Century 21®
Alguire & Brownell Real Estate Ltd.
904 Tollgate Rd.
CORNWALL

MORRISBURG VILLAGE — 3-bedroom bungalow, new kitchen cabinets, central air conditioning, in-ground pool, well landscaped, fenced back yard. Priced at $49,900

AVONMORE — Hwy. 43, country estate on large well landscaped property, with income cottage as well $79,000. The price has to be right, must be seen.

RR1 FINCH — 190 acre farm, very good buildings, on a main pved road, complete with machinery, 120 acres workable land, balance pasture and bush. $145,000.

SALES STAFF
Jane Moss — 534-2575
Marion Greenslade — 534-2671
Jim Kirkey — 932-6812
Mary Price — 534-2391
Keith Acres — 537-2105
Orv Brownell "Broker" — 932-7061

933-5154
or 933-2020

Century 21®
Each office is independently owned and operated.
SHIELD REALTY INC.
MEMBER BROKER
We're Here For You.™

REAL ESTATE FOR SALE

LARGE FAMILY — LOW INCOME? — Why rent when you can purchase this nice 5-bedroom home in Newington with large lot for only $27,000. MLS

CENTURY STONE HOME — Situated on 22 acres of land, all modern conveniences. Located north of Cornwall, $68,000. (MLS)

FOR RENT — In Newington. Large family home. $250 per month.

SALES REPRESENTATIVE
MIKE DeBOER
329 SECOND ST. WEST,
CORNWALL, ONTARIO
BUS. 933-9878
RES. 932-1808

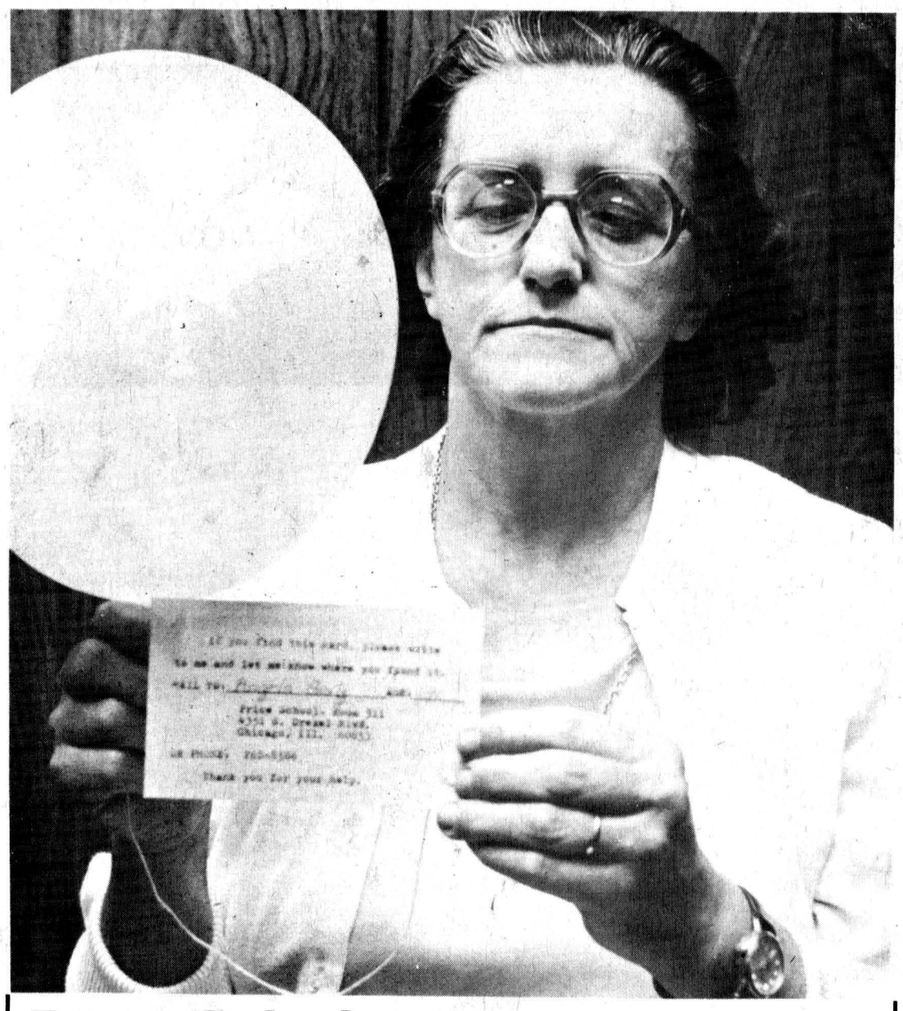

From windy city

Up, up and away

(Staff) - Mrs. George Winters has one for Ripley's Believe It or Not.

It began Saturday afternoon when her husband saw a small yellow balloon snagged in the bushes outside their home. Thinking it belonged to a neighbor's child, Mrs. Winters went out into the yard to retrieve it and discovered a note, pasted on a piece of cardboard and affixed to the balloon with a three-foot length of string.

The note stated that the balloon had been released in Chicago by 11-year-old Angela Gray, a student at Price Elementary School, and it included the school's address and telephone number. The finder was asked to call or write Angela to let her know when and where the balloon had been found.

Mrs. Winters brought the balloon and note to The Record office shortly after her discovery and an attempt was made to contact the school but there was no answer to the telephone call.

Monday morning she tried again and this time reached the school only to learn that Angela hadn't yet arrived for classes. Instead, Mrs. Winters spoke to the principal of Price School who told her the balloon was one of several that had been released as a class project AT 2:20 FRIDAY AFTERNOON, making its 1000-mile trip to the Chesterville area in less than 24 hours!

The principal of the Chicago school registered surprize that the small balloon should have travelled so far so fast and said that Mrs. Winters was the first person to report to the school that one of the class's balloons had been found.

Monday afternoon Mrs. Winters wrote to Angela Gray to inform her of the discovery and she will be sending a copy of this week's Record to the school as corroboration.

WMS hears report on regional Synodical

INGLESIDE (Special) - Miss Annabell McNaughton of Lancaster was the guest speaker for the Fall Thankoffering service of St. Matthew's Presbyterian W.M.S. group. Miss McNaughton is a member of Council Executive and representative at large for the Synodical of Quebec and Eastern Ontario, Women's Missionary Society, having assumed that office in April of this year.

As a newcomer to this level of mission work, Miss McNaughton related in an informal manner some of the events she has attended with the most recent being the Synodical fall executive meeting held Oct. 11-12 in Sherbrooke, P.Q., when the president, Miss Dorothy Dodds, Perth, and officers and secretaries from the six presbyterials discussed ways and means for Promotion of Mission i.e. - "Mission Sunday" "Strong Appeal"; "service to seniors"; "Outreach", (in local church and community); "Camps and Retreats"; "Youth and Children".

These were all considered as part of theme of "Looking to the Future". Presidents and officers also discussed "what does your office mean to you? and to us? and to face the future fearlessly and with faith.

The speaker noted some of the highlights of the Glengarry Presbyterial Fall Executive meeting when a presentation of the new study material on China was given by Miss Margaret Boyd of Ottawa. Members are encouraged to learn more about China and its people in the world of today.

And at the local level, groups are reminded that annual reports are to be mailed not later than December 15 to the presbyterial secretary for adult work, with each departmental secretary filing a report, which will immediately be forwarded to the respective Presbyterial secretary for summary.

She in turn will forward her annual report not later than Jan. 15, 1979 to the Synodical departmental secretary. Deadlines have to be met so that the annual reports can be passed, printed, etc.

Miss McNaughton said she was enjoying the work. She felt there was much to learn and thus far had gained a new insight in the total mission work of the church. She was introduced by the president, Mrs. Frank Stewart and thanked by Mrs. William Maginnis, who also presented her with a gift on behalf of the group.

The Thanksgiving service of worship printed in the Glad Tidings was used with leader and reader parts taken by Mrs. Stewart, Mrs. D.H. Gilmour and Mrs. Elburn Crites, with the total group joining in the litany of praise and prayer. Mrs. Edwin Thompson sang a solo with Mrs. Merle Wells as pianist for the occasion.

The president extended a warm welcome to all present and especially to Mrs. E.L. McNaughton, mother of the guest speaker and her aunt Mrs. Sangster from Lancaster, and sister Mrs. Thompson of Long Sault.

Minutes and correspondence were read by Mrs. Harold Shaver and Mrs. Georgie MacAndrews gave the financial statement.

Members were reminded to renew Glad Tidings subscriptions with the secretary, Mrs. Wallace MacKinnon; and the Nominating Committee were asked to have the slate of officers ready for the November meeting, which will be held at the president's home. The minister, Rev. Dr. Wallace MacKinnon closed the meeting with the benediction. A fellowship hour followed in the church hall, with refreshments served by the ladies.

WDMH births

WINCHESTER (Staff) - Children were born to two Chesterville couples at the Winchester District Hospital during the last week of October.

Mr. and Mrs. Lester Holmes, King St., are the parents of a son, born Tues., Oct. 24.

Mr. and Mrs. John Edgerton, South St., are the parents of a daughter, born Sat., Oct. 28.

Other births at the Winchester hospital during the same period were:

A son for Mr. and Mrs. Carl Patterson, RR2 Kemptville, Tues., Oct. 24.

A daughter for Mr. and Mrs. Garth Workman, South Mountain, Thurs., Oct. 26.

A daughter for Mr. and Mrs. Edward Crump, RR2 Mountain, Sat., Oct. 28.

Hallowe'en pranksters almost a saintly bunch

(Staff) - Ghoulies and ghosties slept through Hallowe'en this year leaving teenagers to generate their own excitement.

Egg throwing was the most common activity in Long Sault, Winchester and Morrisburg municipalities. Otherwise the evening was quiet compared to previous years.

In all three municipalities all available OPP members including auxiliaries were patrolling the streets.

In Long Sault those hurling dozens of eggs at police cruisers were caught and forced to clean up the mess. Only one person was charged when he attempted to escape town without his car lights on.

Winchester OPP reported a barn-burning incident in Inkerman. Although the police are investigating they do not suspect arson. The barn belongs to Lloyd Wells.

For the past two years Hallowe'en has been quieter than usual. Morrisburg OPP Const. Watson hopes "maybe we're getting away from this stupidity" referring to property damage which oftens occurs on that hallowed eve.

Egg and shaving cream throwers were out in force in Chesterville but other than the mess, there was little damage although a door and window were broken at Elie's on Queen St. and the front door of the Becker's Store was smashed.

Police caught several teenagers trying to set fire to some wooden pallets and shelving in the roadway on Albert St. but the only thing to heat up were the officers' tempers as they ticked off the youthful pranksters.

Several of the new street signs were bent over but village work crews had them set aright early Wednesday morning.

MONAST'S
HAULAGE & EQUIPMENT RENTALS
TRUCKING • BACKHOE
DOZER • TRACK LOADER
PIT-RUN GRAVEL • FILL
SAND • TOPSOIL
EXCAVATING
MONAST'S
CHESTERVILLE
448-2856
OR 448-2168

RE-ELECT
GORDON ROSS
Deputy Reeve
OSNABRUCK TOWNSHIP
• 5 YEARS COUNCILLOR
• 2 YEARS DEPUTY REEVE
FOR A CONTINUED STRONG VOICE ON COUNTIES' COUNCIL RE-ELECT

ROSS, GORDON X
AS TIME WILL NOT PERMIT ME TO CALL ON EVERYONE PERSONALLY I AM TAKING THIS OPPORTUNITY TO ASK FOR YOUR SUPPORT FOR ANOTHER TERM.

Make a bee-line
To $ave Dollar$
LINDALE
PURE COUNTRY HONEY
FRESH BUCKWHEAT HONEY NOW AVAILABLE
COMB & WHITE HONEY
SEE US FOR YOUR BULK HONEY REQUIRMENTS
LINDALE APIARIES — RR 1, CHESTERVILLE
OSWALD & DEBORAH LINTON: PROPS.

RE-ELECT
ALPHONSE LAFRANCE
SEPERATE SCHOOL TRUSTEE
IN DUNDAS AND STORMONT WEST


YOU LOVE FOOD. WHY WALK OUT ON IT?

On the Weight Watchers' Food Plan, losing weight never tasted so good. So join a meeting today.
WEIGHT WATCHERS
The Authority.
St. Mary's Separate School
Tuesday — 7:00pm
OPEN CLASSES
OCT. 30 - NOV. 10
Call Toll-free
1-800-267-8244
YOU'RE THIS CLOSE TO LOSING WEIGHT


FOR A MAN OF ACTION WITH THE INTEREST OF OSNABRUCK AT HEART
ELECT
RICHARD WALDROFF X
DEPUTY REEVE
PHONE: 537-2015
COUNCILLOR RICHARD WALDROFF HAS SERVED THE PEOPLE OF OSNABRUCK IN A DEDICATED AND RESPONSIBLE MANNER.

Candidate for Councillor
ERIK THOMPSON
Village of Chesterville

CHESTERVILLE . . . A good place to live

Being a married man with five school-aged children I have a keen interest in the continued success and future of Chesterville.

Owning my own electrical contracting business for the past nine years, and just completing a two year term as president of the Chesterville Chamber of Commerce, I feel my knowledge of business should be an asset if elected to Chesterville Village Council.

Chesterville has been a good place for me to live for the last 20 years and with a little extra effort could be a better place in the future.

I ask for your support at the polls on November 13, 1978.

Erik Thompson

FOR TRANSPORTATION TO THE POLLS ON ELECTION DAY PHONE:
448-2083 OR 448-2159

THOMPSON, ERIK
FOR COUNCILLOR
X

NOV. 11

Remembrance Day

NOV. 11







A TIME OF PEACEFUL REMEMBRANCE

Democracy. Freedom. The Canadian experience and spirit is founded on these words. In times of peril our servicemen have defended this spirit with dedication and courage. Many have given their lives to preserve it. Today, young people from our communities are continuing to uphold tradition. Our hearts and thoughts are with them, and with all those men before them.

Remembrance Day is a time for quiet reflection. A time to honour our servicemen of past and present. And, as we rekindle the memory of what they have given to their country and to each of us, we also prayerfully work and hope for peace. Across the land there will be parades and speeches of commemoration. It's our way to proudly and reverently give thanks.

EVERYONE IS URGED TO ATTEND SERVICES HELD IN THEIR COMMUNITY.

IN TRIBUTE AND REMEMBRANCE

CHESTERVILLE LEGION, BRANCH 434	VILLAGE OF CHESTERVILLE
FINCH LEGION, HEATHER BRANCH 357	VILLAGE OF FINCH
WINCHESTER LEGION, BRANCH 108	TOWNSHIP OF WINCHESTER
WILLIAMSBURG LEGION, BRANCH 538	TOWNSHIP OF WILLIAMSBURG
MORRISBURG LEGION, MORRISBURG	TOWNSHIP OF FINCH



Spooks on parade

Children attending both Chesterville Public School and St. Mary's Separate School now are assisted both to and from school by crossing guard Alice Barkley, employed on a three-month trial basis by the village. Mrs. Barkley is on duty at the Church-Main intersection during the three busiest times of the day.

- staff photo -

Inside Ingleside

by jean jeacle

It is my turn now. For the past few days I have fluttered ineffectually about the sick room as first my son and then my daughter succumbed to the onslaught of the November strain of flu virus and now I am ready to collapse myself.

In the usual perverse way of mothers, I, who have long complained that they do not sleep enough, spent my time worrying that they were sleeping too much. I found myself going into the bedroom every few minutes, looking for signs of normal discontent rather than resigned apathy and I was overjoyed when I finally heard desires and demands for the junk food that they love.

I really do not have time to be sick but I feel weak and weary and wobbly at the knees so I had better give in and rest for a while. I will need all my strength in case father suddenly finds that he is feeling "funny" too.

BITS & PIECES

- You can "meet the candidates" for municipal office 8pm Thurs., Nov. 9 in Rothwell auditorium.

- I saw most of the candidates at the successful opening of the Ingleside Trade Fair last Friday evening. It was a pleasant way to meet and greet our nominees as well as a wonderful opportunity to see the array of goods and services available in our community. Congratulations to the organizers and the participants on a job well done. The event was most entertaining as well as educational.

- Rick Waldroff, Jim Barrie and Earl Jeacle tell me now they will be behind Rothwell School at 8am Saturday morning to put up the rink boards. They are hoping that some of you will be there to help them.

- Bob Bedingfield had his own private dress rehearsal for this Sunday's Remembrance Day ceremony. He arrived at the cenotaph at 10:30 - but he was one week early. Nov. 12 is the date for Ingleside's parade. The church service this year will be at Our Lady of Grace Roman Catholic church at 11am.

- The Treasure Island Coffee Club had cake to go with their afternoon caffeine last week when they helped Ernie Vickers celebrate his 84th birthday.

- Inglesiders were in the audience when Andrew Brewin, MP was interviewed on the CJOH program "Quest" last Sunday. I recognized Kay Robertson and Dreda Rupert sitting in the back row.

- I understand that Rev. Delorme, who has been conducting the Sunday services at Trinity United Church, is a great hand with a dish towel. He provided welcome assistance in the busy kitchen last Saturday afternoon when the UCW had their bazaar & tea. The crowd was large and the food was excellent, so I am sure convenor Lois Johnson and her fellow committee members can look on the day as a great success.

- **Bill Rombough** of Lunenburg won't have any excuses for sleeping in anymore after he won the clock-radio at the Trade Fair Saturday. The radio was given by **Blyth Watson** and **Darwyn Bird** of Matual Life and was awarded for guessing the number of candy hearts in the jar at the Mutual Life booth. The correct number was 1,364 and all of them were won by **Cathy Fortune** of Newington, who won the children's prize for coming closest to the correct number.

Yesterday I stubbed my toes. Today I am cursing fate and walking ginerly here "Inside Ingleside".

Dear Ann Landers:



Dear Ann Landers: This is no joke. If you doubt the veracity of my letter please check with the record of proceedings in the Oklahoma House of Representatives. I hope you will headline the column "How Crazy Can We Get?"

A bill was introduced in the Oklahoma House of Respresentatives (HB 1815, 2nd Sess., 36th Legislature, 1978) which requires a man to have the written consent of a woman before they engage in sexual intercourse.

The woman would be required to sign a consent form, a copy of which I enclose:

CONSENT

This certifies that I, the undersigned, a female about to enjoy sexual intercourse with , am above the age of consent, am in my right mind and not under the influence of any drug or narcotic, neither does he have to use force, threats, or promises to influence me. I am in no fear of him whatsoever, do not expect or want to marry him, do not know if he is married and do not care. I am not asleep or drunk and am entering into this relationship with him because I love it and want it as much as he does; and if I receive the satisfaction that I expect I am willing to play a return engagement.

FURTHERMORE, in the event of pregnancy, I agree to pay the expenses of an abortion or of raising the child.

FUTHERMORE, in the event that medical expenses are incurred for the cure of venereal disease contracted as a result of this liaison, I agree to pay them myself,

FURTHERMORE, I agree never to appear or complain against him in any prosecution under the Mann White Slave Act.

Signed before going to bed this day-night of (month, 19 .)

By

Address

Witnesses

This bill did not pass.

— Your Reporter In The Southwest

Dear Reporter: And people ask me if I make up letters! Who could ever fabricate anything to compare with that?! My editor, Dick Trezevant, labeled your letter a phony. He said I'd be crazy to print it. I sensed something was out of sync, but it had the smell of authenticity I've come to know so well. I telephoned the Daily Oklahoma to check out the story with the Executive Editor, Jim Standard.

Jim cracked up when I read him the letter. He assured me that there WAS some validity to it, and proceeded to fill me in.

Actually, HB 1815 dealt with consent in relation to abortion. The consent of the mother and or one of the parents was required if the pregnant women was a minor. (In Oklahoma, some sort of consent is required in all abortion cases.)

When the bill reached the House floor, some representatives tried to kill it, among those, Ms. Cleta Deatherage, an attractive young member of the state of House of Representative. She said it was sexist. Ms. Deatherage offered a series of amendments in an attempt to laugh the bill off the floor. Her amendments were defeated. Several others offered additional humorous amendments - among them a version of the consent form which appears in this column.

The amendment was defeated 78 to 9, and later the entire bill was killed in committee. So relax, women. This is NOT going to start a national trend!

Do you feel awkward, self-conscious - lonely? Welcome to the club. There's help for you in Ann Landers' booklet, "The Key to Popularity." Send 50 cents in coin with your request and a long, stamped, self-addressed envelope to Ann Landers, P.O. Box 11995, Chicago, Illinois 60611.

THANK YOU

Our heartfelt thanks to the neighbouring businesses for their bouquets of flowers and best wishes.

To our family, friends and neighbours for their best wishes and help in our new venture. A special thanks to Thomas, Dorothy and Family for all their help which was much appreciated.

Peter & Ina Graafland
& Family
Punkin' Shell
10-1

FOR YOUR OFFICE EQUIPMENT NEEDS

SUPERIOR BUSINESS MACHINES LTD. • MACHINES DE BUREAU LTEE

I.B.M. TYPEWRITERS • CALCULATORS
PHOTOCOPIERS • BOND COPIERS
SUPPLIES AND SERVICE

KENNETH HERMAN 235-7285

We'd like to light up YOUR life!

LOWEST PRICES
HIGHEST QUALITY
BEST SELECTION
TRAINED STAFF

FIXTURES TO FIT YOUR BUDGET



HOUSE OF LIGHTING
16 JOHNSON CRES.
North of the Shopping Centre
LONG SAULT, ONT.

Whether looking for one fixture or lamp, or a contractor looking for many; check our prices and service before deciding. An evening appointment enables both parties concerned to brouse at their convience, the largest selection of lighting in the area. For those wanting that extra distinction and different fixture, we have 24 karat gold Strass crystal fixtures, in stock, also models of Strass in silver or bronze available. We also carry the Lava Light.

HOURS: EVERYDAY — 9AM-6PM
OPEN ALL DAY WEDNESDAY
FRIDAY — 9AM-9PM

And of course they are open any time for evening appointments — just call 534-2912 for appointments

A visit to the House of Lighting is always a pleasant surprise. Our satisfied customers are our best advertisement. Our business reflects it.

WE'RE THE NOBODY WHO UNDERSELLS EVERYBODY!
Phone for evening appointments
534-2912

FORD'S JEWELLERS LTD.

933-2921

155 The Pitt St. Mall

invites you to see our outstanding collection of Columbia diamond rings



COLUMBIA DIAMOND RINGS

Old Time savings

Red & White Owner Operated





Royale
paper towels
2 roll pkg.
.88



Sara Lee, assorted frozen
layer cakes
13 oz. pkg.
.89



new Kraft soft corn oil
miracle margarine
1 lb. bowl
.99



Lancia pasta or Bravo plain
spaghetti sauce
2 lb. pkg. or 28 fl. oz. tin
each .78



instant coffee
Maxwell House
10 oz jar
4.99

Borden insant **hot chocolate** 10 x 1 oz. pkg. 1.09

chunk light **Bye The Sea tuna** 6.5 oz. tin .85

all purpose **Five Roses flour** 3.5 kg bag 1.49

Salada, orange pekoe **tea bags** pkg. of 120 3.19

2% evaporated **Carnation milk** 1 lb. tin .39



fresh picnic style shoulder **pork roast** 5 to 6 lb. avg. lb. .98





Pride of Canada

Pride of Canada regular or all beef **skinless wieners** 16 oz. pkg. 1.28

Pride of Canada **cooked ham** 6 oz. pkg. 1.28

Pride of Canada **rindless bacon** 16 oz. pkg. 1.68

Burns small link **beef and pork sausage** lb. 1.28

Pride of Canada **bologna** 16 oz. pkg. 1.28

Pride of Canada boneless smoked **dinner pork shoulder** lb. 2.18

cut from Canada grade A beef **rib steaks** lb. 2.18

McLarens **dill pickles** 32 fl. oz. jar .89

assorted frozen **Savarin dinners** 11 oz. pkg. .79

Pamper, assorted **cat food** 4 for .99 6 oz. tin

Canada fancy, seasoned, waxed or Del Monte **green beans** 14 fl. oz. tin .37

powdered **detergent Tide** 6 litre box 2.79

Welch's **grape juice** 40 fl oz btle 1.19
Bick's medium **sweet gherkins** 12 fl oz jar .89
Eagle Brand sweetened **condensed milk** 14 oz tin .95
Club House Red **maraschino cherries** 6 fl oz jar .79
in oil or in tomato sauce **Brunswick Sardines** 3 1.25 oz tin .89
Betty Crocker stir 'n frost **cake mix** 13.4 oz pkg .99
#6 Melitta **filter paper** pkg of 40 .89
white or pink **Sweetheart soap** 3 bar pack .77
Kellogg's cereal **rice krispies** 575 gram pkg 1.15
Royale **facial tissue** pkg of 60 .38

FLORIDA WHITE JUICY **GRAPEFRUIT** 4/49¢



CALIFORNIA RED EMPEROR **GRAPES** lb./69¢

CANADA NO. 1 SWEET EATING **CARROTS** 2 lb. bag/29¢

Planters **dry roast peanuts** 325 gram bottle 1.19
Libby's **alpha-getti** 3 14 fl oz tin .89
all vegetable **Crisco Shortening** 1 lb pkg .75
E.D. Smith, raisin or apple **pie filling** 19 fl oz tin .85
assorted cake mixes **Added Touch** 18.5 oz pkg .85
Top Breed, soft moist, gourmet **dog dinner** 10 kg bag 5.89
fabric softener **Bounce Sheets** 20 use pkg 1.09
Carnation frozen straight cut **french fries** 2 1/2 lb bonus bag .69
all dressed frozen **Gusto pizza** 24 oz pkg 2.59
Highliner frozen **cod fish sticks** 14 oz pkg 1.59

Values effective until closing Saturday Nov. 11, 1978 We reserve the right to limit quantitites. Supplied and Serviced by National Grocers Co. Ltd.

FINCH RED & WHITE
OWNED & OPERATED BY JEANNINE & ELBURN DUFFY
FINCH • 984-2268



Posie poses proudly

Rainbow Valley Posie, consigned by Drummond Bros., Smiths Falls, was the highest priced animal at Monday's Fall EBI Special Sale at Fawcett Bros. Sale Arena, bringing $13,500 from Oak Ridges Farms, Oak Ridges, Ont. Nobel Dutch Kareen -ET brought the second highest price, $6,200, from Hugh Blaine of Mountain, for consignor Gerard Smits of Lancaster.

- staff photo -

Holstein record sale

INKERMAN (Staff) - Monday's Eastern Breeders Incorporated Fall Special Sale at Fawcett Bros. Sale Arena here set an Eastern Ontario record for the sale of registered Holstein cattle with 96 head ranging from young calves to mature cows commanding an average price of $2,451 for a total of $235,330.

Top price of the sale was $13,500 paid by Oak Ridges Farms, Oak Ridges, Ont., for Rainbow Valley Posie, consigned by Drummond Bros., Smith Falls, a three-year-old which freshened Sept. 28. She is an A Northcroft Admiral Citation, Excellent and Class Extra, daughter out of Du Petit Coteau Master Sonia, Very Good, which in eight years produced 8180 kg. milk and 350 kg. fat for a test of 4.28 test and a best BCA for eight years of 139:162.

Her calf sold to James Bryson, Ormstown, PQ, for $2,650.

The second highest price, $6,200, was paid by Hugh Blaine, Mountain, to Gerard Smits of Lancaster for Nobel Dutch Kareen-ET A Roybrook Starlite, Excellent, daughter out of View Haven Kitty P, Excellent, purchased at the EBI sale several years ago.

Kareen's Excellent dam was bred by Mr. Blaine and she also has an Excellent sister who was sold some time ago in the Blaine dispersal.

Oran Montgomery of Avonmore paid $6,100 to Drummond Bros. for Rainbow Valley Ellen, a fresh Good Plus three-year-old with a BCA of 158:158. Mr. Montgomery also paid $1,650 for her heifer calf, born Nov. 3.

Hugh Blaine also paid $5,100 for a bred hiefer from Alex Snedden and Sons of Almonte.

Walter Smith and Brian Connor of New Brunswick paid $5,000 for a fresh three-year-old from the Drummond herd. Mr. Smith also paid $2,900 for another animal from the Drummond herd and Mr. Connor purchased another for $3,000.

Milton and Ruth Evans of Ormstown took four head for a total of $11,375; H.W. Nyman of Wellington, Ont., purchased four head for $10,000; three head went to Fornwald and Sons of Lampman, Sask., for $8,100; five head were purchased for $8,350 for export to Italy and Mr. Blaine paid a total of $12,450 for his three head.

It was a good day for the sellers, with Drummond Brothers commanding $47,050 for 10 head and two baby calves; 15 bred heifers consigned by R.J. Hipkin of Manotick brought $44,800 and eight very young calves consigned by Carl Smith of Chesterville brought $10,325.

Osnabruck Township faces tough choices

OSNABRUCK CENTRE (Staff) - Osnabruck township council faces some tough choices in the Nov. 13 election with 10 candidates running for five positions.

Reeve Edwin Waldroff will not only be fighting former 1976 opponent Stewart Hart for reeveship but also Ingleside Senior Citizen Club President John Macdonald.

Reeve since 1970 and a council member since 1959 Mr. Waldroff is a veteran politician. He defeated Mr. Hart in 1976 by 243 votes.

While Mr. Hart was on Osnabruck Township Council from 1970-76, Mr. Macdonald, a resident of Ingleside for three years, was an alderman for 10 years in Dorval, PQ.

A five-way race for deputy-reeve includes council members Gordon Ross, Oscar Ouderkirk and Richard Waldroff. Newcomers are Ian Mavor and former Osnabruck Township road superintendent Garnet Ezard.

A councillor for five years, incumbent Gordon Ross is seeking re-election for a second term to his present office. The 49-year-old Osnabruck Township native is a part-time auctioneer and a TCF Cornwall employee.

Seeking the deputy-reeveship after four years as councillor, Oscar Ouderkirk is also active in minor sports. An employee of Domtar for 25 years, he farms as a sideline.

The youngest councillor in the race for deputy-reeveship, Ingleside resident, Richard Waldroff, also works for Domtar. He has been on council for one term.

Garnet Ezard, seeking the deputy-reeveship, is familiar with municipal politics having worked for the township for 16 years. He is 52.

For the first time Jaycee President Ian Mavor is running for deputy-reeve. Originally from Cornwall, the IBM employee has resided in Ingleside for four years.

Among the ranks of council hopefuls is only one incumbent - George Hehir. The other six are new to the game.

Councillor Hehir is a Newington-area farmer who is seeking his second term in office.

Having recently moved to Ingleside, Frances Bird has nevertheless been active as liaison secretary for the Ingleside Ratepayers' Committee. Originally from England, the mother of two has a background in accounting and administration.

Entering politics for the first time, Fraser Cross, 31, is on the supervisory staff of TCF, Canada. He has lived in Ingleside for a total of 15 years.

Also from Ingleside is contractor Ross Walker who has resided there for four years. This is his first attempt to seek election.

Walter Telewiak, a CIL millwright in Cornwall, hails from Lunenburg. A native of Osnabruck Township, the 30-year-old father of three is running for council for the first time.

Also a lifetime Osnabruck Township resident, William Rutley is seeking a councillorship for the first time. The father of three raises beef and horses.

Beef and pig farmer Leigh Flegg is also joining the race for councillor. Chesterville-born, he is seeking a position on council for the first time.

SUPER LOOK
SMOOTHING PANTIES
CLOTHES LOOK SMOOTH...YOU LOOK SUPER!
WITH 100% COTTON GUSSET LINER

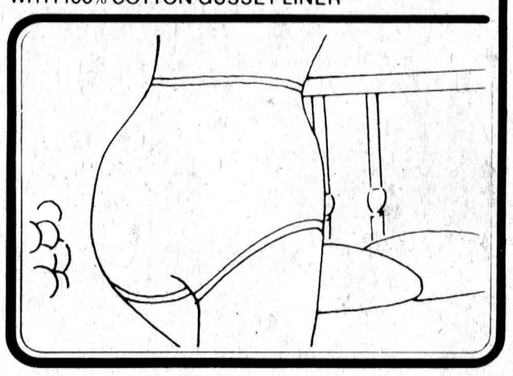

by PLAYTEX®
$2.00 OFF COUPON
SUPER LOOK BODY SMOOTHER
COMMUNITY SHOPPING CENTRE
(A. T. DAVID & SONS)
448-2370 — CHESTERVILLE

CHESTERVILLE NEEDS...
POSITIVE PROGRESSIVE POLITICS

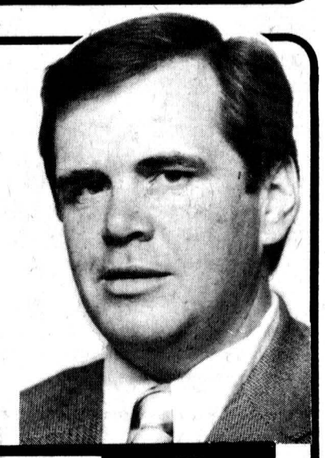

ON NOV. 13
VOTE
AL KENNEDY ✕

Carl WARD ✕

McMAHON PHOTOS
FINCH • 984-2379
• Weddings
• Portraits
• Teams
• Groups

IN OSNABRUCK
RE-ELECT HEHIR

I, George Hehir, Newington, would like to announce that I am seeking re-election for a second time as Councillor on November 13th Municipal Election and thank everyone who signed my nominating paper.

Funds permitting, I am very interested in seeing new Municipal Offices built, also the completion of the Parks in Ingleside.

Being a lifetime resident and farmer of the 8th Con. of Osnabruck. I am more than aware of the needs of our municipality and will speak strongly for the good and welfare of all

I am a past member of the Ontario Milk Marketing Board and Past President of the Ontario Aryshire Cattle Club and am looking for your support in the coming election.



HEHIR,
GEORGE
FOR COUNCILLOR ✕

NOTICE
TOWNSHIP OF ROXBOROUGH
BY-LAW NUMBER 802

A BY-LAW TO PROHIBIT THE THROWING, PLACING OR DEPOSITING OF SNOW, ICE, RUBBISH, REFUSE, UPON HIGHWAYS AND BRIDGES IN THE TOWNSHIP OF ROXBOROUGH PURSUANT TO THE MUNICIPAL ACT, R.S.O. 1970, Chapter 284, Section 460, AS AMENDED

WHEREAS the Council of the Corporation of the Township of Roxborough deems it necessary to prohibit the throwing or placing or depositing of snow, ice, rubbish or refuse upon highways or bridges in the said Township of Roxborough.

THEREFORE, the Council of the Corporation of the Township or Roxborough enacts as follows: - -

1. Definition

"Public Highway" includes a common and public highway, street, avenue, parkway, driveway, square, place, bridge, viaduct or trestle designed and intended for or used by the general public for the passage of vehicles and including a road allowance from fence to fence.

2. No person or persons shall throw, place, or deposit or cause to be thrown, placed or deposited, any logs or pulpwood, ice, snow, dirt, ashes, filth, carcasses of animals, garbage or any rubbish on any public highway of the Township of Roxborough.

3. Any person or persons who contravene the provisions of this By-Law shall be guilty of offending and on summary conviction shall be liable to a penalty of not less than $25.00 and not more than $1,000.00 at the descretion of the convicting Judge, recoverable under the provisions of The Summary Convictions Act.

4. This By-Law shall take effect on the day of the final passing thereof.

READ A FIRST AND SECOND TIME in Open Council this 4th day of April, 1978. A.D.
REEVE George A. Crites CLERK W.E. Wright
READ A THIRD TIME, PASSED, SIGNED AND SEALED in Open Council this 4th day of April, A.D. 1978.
REEVE George A. Crites CLERK W.E. Wright
10-1



FOR CONTINUED REPRESENTATION OF ALL PARTS OF
FINCH TOWNSHIP

- Under my leadership in the past two years, Finch Township Council has helped secure 100 per cent provincial funding for the Finch-Roxborough Boundary Road.
- Obtained a subsidy for the bridge between Concessions 8 and 9.
- Paved streets in Crysler and Berwick.
- Treated most concession roads with calcium chloride.
- Arranged for the construction of municipal drains across the township.
- Purchased a new truck and equipment for the township Fire Department in Crysler.
- Negotiating with the province for development road funds for the road between concession 11 and 12.

RE-ELECT
OUDERKIRK JOHNSON ✕

BIG DISCOUNTS



SINEX NASAL SPRAY
15 cc.
Normally $1.79
Save at
1.49

LISTERMINT MOUTHWASH
355 ml.
"Fresh minty taste"
Compare our Price at
1.47





VICKS FORMULA 44
7 oz.
"With Silentium"
Usually $3.16
Deep Cut Special
2.69

ROBITUSSIN
8 oz.
"Formulated for children and adults"
Everyday Low Price $2.39
Super Sale Price
1.89

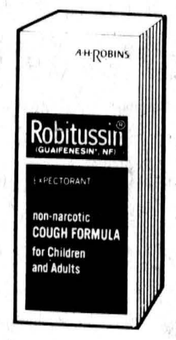

SALE ENDS TUESDAY, NOVEMBER 14th, 1978

Winchester Businesses Go Bananas

SEAWAY VALLEY PHARMACIES
WINCHESTER 774-2633
CHESTERVILLE 448-2492
KEMPTVILLE 258-2557

A BETTER PLACE TO LIVE

PLANNING AHEAD

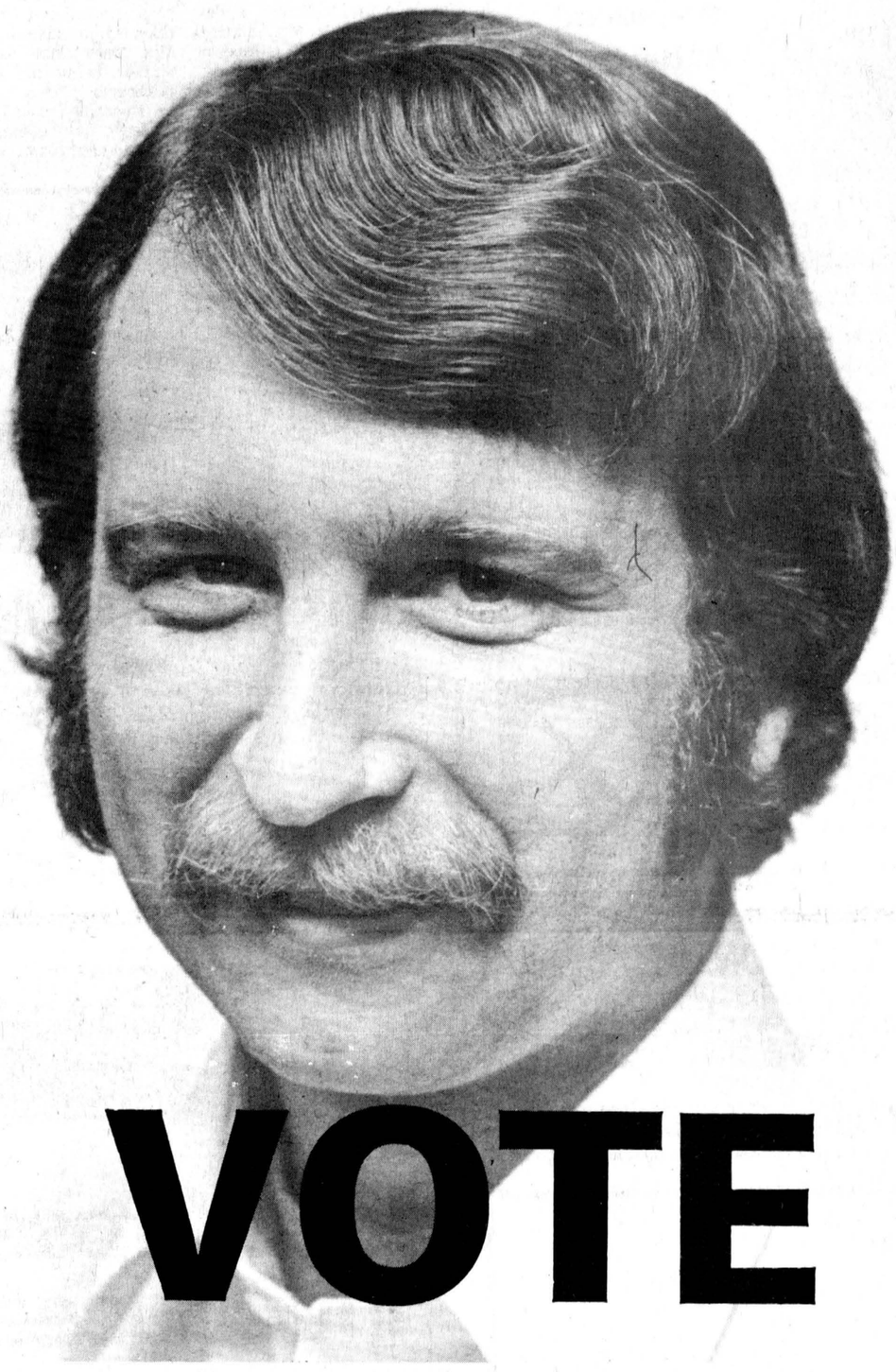

AVAILABLE DAILY

VOTE MIKE DEAN

A BETTER PLACE TO SHOP



Smoke-eater gets his fill

Village volunteer firefighter Ross Casselman removes his Scott Air Pack after emerging from the smoke filled Riverside Drive residence of Mr. and Mrs. Brian Kilby last Thursday morning. Smoke was noticed pouring from the eaves by neighbors at about 8:45am and the department was on the scene by 9, extinguishing the fire which got its start in the kitchen. The flames didn't get much of a hold but there was extensive smoke and water damage. - staff photo -

Fred Burtoft new president of Lunenburg Happy Seniors

LUNENBURG (Special) - On Fri., Oct. 27, Lunenburg Happy Seniors entertained the Morewood Senior Citizens, 35 in number. They were welcomed by the president Fred Burtoft.

An interesting and enjoyable program was presented by the two clubs. It consisted of songs, a duet, readings both humorous and thought-provoking, mouth organ selection and dances.

Four Morewood couples dressed in quaint costumes engaged in a lively square dance session accompanied by Mrs. MacDonald at the piano and Ross Nurse with mouth organ. Edith Armstrong and Rhoda Rupert offered their unique version of step dancing using miniature gentlemen of an earlier age designed by I. Armstrong. Leda Raymond's review of the current news of The Record brought the program to a close.

A social hour of cards and crokinole was spent and a lunch served by the lunch committee ended a pleasant afternoon.

At the regular meeting on Thurs., Nov. 2, which preceded a potluck 6pm dinner 50 members and two visitors were present.

After the usual opening exercises, minutes and reports were dealt with. Mrs. Leita Loverin chairman of the nominations committee presented the following slate of officers for the ensuing year:

President - Fred Burtoft, first vice-president- Mrs. Lydia Pettit, second vice - Mrs. Mildred Hillis, secretary - Mrs. Alberta Zeran, treasurer - Irvine Mattice, corresponding secretary - Mrs. Lydia Pettit, lunch committee - Mrs. Mildred Shaver, Mrs. LaPorte, Mrs. Gladys McLean, program committee - Mrs. Leda Raymond, Mrs. Kathleen MacMillan, pianists - Mrs. Wilhelmina Cleary, Mrs. Darlene McLeod, presss secretary - Mrs. Rhoda Rupert.

After the dinner dishes were cleared away and washed Mrs. Wilhelmina Cleary was asked to come forward.

Due to the fact that she has moved from the immediate vicinity and for her contributions to the Happy Seniors Club during the years she was presented with a purse by Mrs. Leda Raymond on behalf of all members. Mrs. Cleary thanked the members in a few well-chosen words for their kindness and the treasured memories.

A time of card playing and bingo was enjoyed. The birthday cake, coffee and tea were served, Mrs. Mary Crites and Wallace Shaver being the November celebrants.

December meeting will be preceded by a Kentucky Fried Chicken luncheon at noon Dec. 7.

Morewood WI holds Oct. meeting

MOREWOOD (Special) - The October WI meeting was held at the home of Mrs. F. Putnam with Mrs. H. Crump presiding. A reading on Thanksgiving was given by the president.

The roll call was answered with "What I am thankful for".

Fifteen members attended a social evening in Morrisburg, Oct. 12.

Mrs. K. Hillis gave a talk on Family and Consumer affairs, stressing the change in family affairs and activities, and the right to be brought up in a loving home and with a good education.

Mrs. Crump was a delegate to the WI Convention Oct. 26 and 27 at the Talisman Inn, Ottawa.

The social hour was arranged by Mrs. Roy Nurse, Mrs. N. Dyer, and Lorraine Carr.

St. Lawrence scout leaders plan activities

IROQUOIS (Special) - Officials of St. Lawrence District, Boy Scouts of Canada, members of St. Lawrence Council, and leaders of Scout troops, Wolf Cub packs, Venture companies and Beaver colonies met at the United Church hall here on Thursday evening to give and hear reports, register units for the coming year and discuss matters pertaining to promotion of the Scouting program in the district.

Council president William Sheldrick of Morrisburg chaired the meeting.

Regional Field Executive Ken Halloway of Brockville received registrations, assisted by secretary Dolores Masville and treasurer Merle Tucker. Ron McLean of Morrisburg had charge of the Scouting section, John McAulay of Prescott the Cubbing section. Mrs. Tina Serviss of Morrisburg was named badge secretary.

Films were shown of the recent international exchange visit to Lancaster, Penna., in which seven local troops participated.

Rev. W. Brian Gee, host minister, was a welcome guest. Subjects and plans discussed included "Klondike" derby, winter sports days, Kub Car Rally, Camporee, Cuboree, camp-outs, Bowlarama, insignia and advancement, Scout calendar sales.

Refreshments were served by a hospitality committee from Seventh Prescott Group, comprising Fred Stratton, Mrs. Sandra McKay, John McAulay and Gilbert Lavery. Chesterville personnel present were Dave Whetter, Robert E. Gilroy, Maurice Blacquiere and public relations representative Rev. E. Earle Eaton.

St. Lawrence District includes the communities of Prescott, Cardinal, Iroquois, Morrisburg, Winchester, Chesterville, Kemptville, Spencerville, Roebuck and Johnstown.

THE FARMERS OF FINCH TOWNSHIP
URGE YOU TO SUPPORT

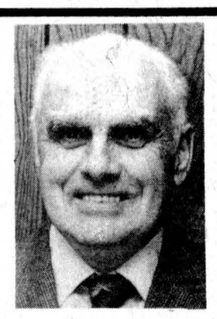

MacKenzie, Ralph
FOR DEPUTY-REEVE
FOR CONTINUED REPRESENTATION IN ALL PARTS OF THE TOWNSHIP

VOTE MacKENZIE, Ralph



ROYAL CANADIAN LEGION
Heather Br. 357, Finch, Ont.
REMEMBRANCE DAY
Sat., Nov. 11
Anyone wishing to take part in the wreath laying ceremony should meet
at 10:30am
BERWICK COMMUNITY CENTRE
(Service Will Take Place At 10:58am)
Or You May Meet At
AVONMORE COMMUNITY HALL
(Service Will Take Place At 1:45pm)
The Avonmore Service will be followed by a Turkey Supper and Social Evening, Avonmore Community Centre.
7:00PM
(All Veterans, Members & Guest Welcome
Tickets Available From Most Members
or
At Heather Branch 357
10-2

THOMPSON, ERIK
FOR COUNCILLOR

BEST WISHES ON
ELECTION DAY
TO
HANK ZWIREK
SPONSORED BY
FARMERS OF FINCH TWP.

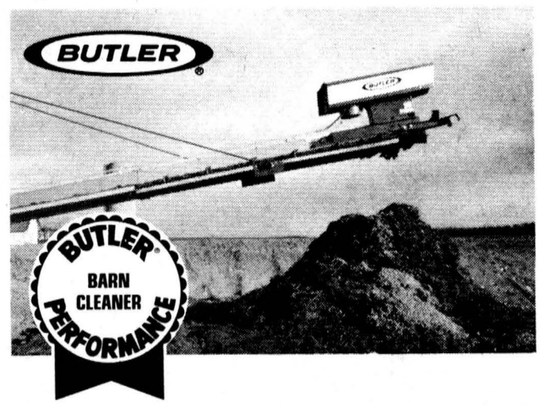

ENDS DAILY HAULING
Butler stacker swings 55 degrees to store manure for twice-a-year spreading. Stacker is supported by 3/4" dia. steel guy rods, not by cables. Features concrete-anchored tripod of 4" dia. steel tube.
PHONE
448-2185
We also install alley cleaners, stackers, and manure-handling systems.
BUTLER BYERS
FARM EQUIPMENT
CHESTERVILLE, ONT., PHONE
After Hours 613-448-2182

TOWNSHIP OF WILLIAMSBURG
Election '78
Please take notice that the election for the office of Deputy-Reeve (one to be elected), Councillor (three to be elected), Member of the County Board of Education for Morrisburg and Williamsburg (one to be elected) and Police Village Trustees for Williamsburg (three to be elected) will be held on Monday, the 13th day of November, 1978 at the following Polling Sub-Divisions:
POLL NO. 1 (Riverside Heights) - Recreation Hall
POLL NO. 2 (Archer) - Harold Gallinger's house
POLL NO. 3 (Dunbar) - Recreation Hall
POLL NO. 4 (Williamsburg) - Fire Hall
POLL NO. 5 (Glen Becker) - John Saddlemire's house
POLL NO. 6 (Bouck's Hill) - Clifford Cassleman's house
POLL NO. 7 (Beckstead) - Stan Gow's house
POLL NO. 8 (Winchester Springs) - Recreational Hall
POLL NO. 9 (Mariatown) - Mildred Gilmor's house
POLL NO. 10 (Froatburn) - Garnet Prunner's house
The following names will appear on the ballot:
Deputy-Reeve - CUNNINGHAM (Glen), GILLARD (Robert)
Councillors - CROWDER (Dwight), HESS (Graham), KYLE (Don), McNAIRN (Gordon)
County Board of Education - BROWN (Lorne), GATWARD (Harry), ROBSON (Bill)
Police Village of Williamsburg Trustees - BARKLEY (Garnet), BARKLEY (Wayne), BLACK (Arden), STRADER, (Lyell)
And further be advised that an Advance Poll for the above-mentioned offices will be held in the Clerk's Office, Williamsburg, Ontario on Saturday, November 4th, 1978 between the hours of 9am and 8pm for any person who feels they cannot be present on Election Day.
SIGNED:
Keith Schell, Returning Officer
Township of Williamsburg
10-2



HARRY GATWARD
for school trustee
- Are you concerned with those in charge of your child's education?
- Are you concerned with the lack of strong representation on the Stormont, Dundas and Glengarry Board of Education?
- Are you concerned about the annual spending of $35,000,000 by the Stormont, Dundas and Glengarry Board of Education?
- Do you know that the public schools in Morrisburg/Williamsburg are not properly equipped for Physical Education?
- Do you know that approximately 60% of your municipal taxes go to the Stormont, Dundas and Glengarry Board of Education?

If you, the ratepayers of Morrisburg/Williamsburg, are concerned about education, about Board spending, about strong representation, and if you would like to **BE INFORMED** on a continual basis in regard to these matters then vote **HARRY GATWARD** on November 13th.

Harry Gatward was born in County Down, Northern Ireland and received his education at Rachdale and Ulster Colleges there. After receiving his diploma he travelled to Yorkshire, England, where he completed his education at Leeds University. Harry came to Canada in 1963 and moved to Morrisburg in 1965.

Now a Director of Gabemi Development Corporation, Tarlan Consultants Corporation and Lan Col Credit Ltd., Mr. Gatward believes that he can provide vastly improved representation to the people of Morrisburg/Williamsburg at the Counties Board of Education meetings.

If you would like a **REPRESENTATIVE OF THE PEOPLE** instead of a representative of the Board then vote **HARRY GATWARD** for **SCHOOL TRUSTEE**

Committee of Concerned Ratepayers to Elect Harry Gatward

VICE & CRAIG
Funeral Homes Inc.
METCALFE
821-2120
WINCHESTER
774-2120
CHESTERVILLE
448-2120

S & S
UPHOLSTERING
FREE ESTIMATES
ALL TYPES OF FURNITURE
FREE PICK-UP AND DELIVERY
CALL
933-4696
OR
932-4592

Blue Cross Introduces



Ms Kathryn Pottruff
Enrolment Representative
Ontario Blue Cross

Ontario Blue Cross is pleased to introduce Kathryn Pottruff as a Blue Cross Representative in the Ottawa area, joining Mr. David Nixon.

Experienced in the field of health-oriented employee benefit programs, Kathy will be pleased to show you or your employee group the health plan, or combination of plans, which will provide your employees complete coverage for their extra health care requirements.

Kathy Pottruff is located in the Ottawa District Office at
75 Albert Street
1st Floor
Ottawa, Ontario
K1P 5E7
Tel: (613) 232-3547

ONTARIO BLUE CROSS
A DIVISION OF THE ONTARIO HOSPITAL ASSOCIATION
3908





NDDHS junior commencement

Junior students at North Dundas DHS had their moment of glory Friday when the school held its annual junior commencement exercises. Honor bars, co-curricular bars, service bars, honor pins and special awards were presented. Shown above are some of the special prize and award winners: front, left, Sylvia Summers (high average in English), Shirley Chambers (greatest contribution to junior band), Patsy Blair (best home economics student in levels one and two) and Darlene St. Pierre (Level three typewriting award); back, left, Beth Moore (high average in level one), Ellen Roberge (high standing in technical drawing in levels one and three), Tony Wouters (high average in level one STT), Diane VanderVeen (high mark in business machines), Anne Marriner (level one typewriting award). On the right, are the gold and silver medal winners for levels one through three: seated, Beth Moore, level one gold, Susan Rance, level one silver, Shirley Chambers, level two silver; standing, Sylvia Summers, level three gold, Pam McPhail, level three silver, Janet Jansen, level two silver. Absent, Paul Martel, preparatory partical gold and Luc Malboeuf, silver.

- staff photos -

Delayed subdivision promised November 6 start

OSNABRUCK CENTRE (Staff) - Sidewalks in the Piercey subdivision will be started Mon., Nov. 6 promised developer Dries Slykhuis at the Nov. 2 meeting of Osnabruck Township council.

Residents were promised sidewalks as long ago as 1973 when building first began in the subdivision. However, sidewalks were laid in front of only the first four houses - being the municipality's responsibility. The rest, the developer's responsibility, has been delayed due to continuing construction. Heavy machinery could damage sidewalks, Mr. Slykhuis told council last week.

Mr. Slykhuis assured council that $9,000 in trust for the contractor, Vita Zoppas Contracting of Cornwall, would be released upon completion of sidewalks in front of approximately 16 houses. Zoppas laid the first four sidewalks but would not finish the work without a guarantee of payment from the municipality.

Deputy-reeve Gordon Ross impatiently demanded the sidewalks be built immediately. "We can't let it go too long," he said.

Mr. Slykhuis has also contracted Ross Walker to pave the remaining section of road at the subdivision's north end.

Later in council's business three Ingleside area farmers asked council to eliminate a fire hazard adjacent to their respective properties. Due to dry weather standing corn in Peter Piefinch's field has become a "tinder box". Despite the proximity of the field to the neighbor's properties, Mr. Piefinch has been uncooperative in the past month about cutting it down or plowing it under, they said.

Reeve Edwin Waldroff phoned Ottawa resident, Mr. Piefinch to convince him of the need to reduce the hazard. His suggestions were met with an angry demand for a registered letter outlining proposals.

Council decided to send one explaining to the farmers that this was all they could do until Mr. Piefinch responds.

The Osnabruck recreation committee shelved a proposal to purchase the Osnabruck portion of the New York Central Railway. Council agreed the township could not afford such a purchase if a condition of sale meant erecting fences along the route.

Reeve Waldroff paid tribute to retiring clerk-treasurer Lloyd Marcellus. Unofficially inaugurating the term of new clerk-treasurer Lois Smith, he said, "One era has finished and another begun here in Osnabruck."

Mr. Marcellus recalled a 2am phone call he received 16 years ago from a council member informing him he had been accepted as clerk-treasurer. His resulting surprise, he laughed, was because he had applied for the job on a dare.

Carl
WARD
X

GRAHAM
HESS
FOR
COUNCILLOR
FOR
• EXPERIENCE
• INTEGRITY
• ABILITY



IN WILLIAMSBURG TWP.
— VOTE —
HESS, Graham
X

TO THE
ELECTORS
OF
WINCHESTER
TOWNSHIP



My name will be appearing on the ballot in the upcoming election for Councillor. As time will not permit me to call on everyone personally, I am taking this opportunity to ask for your support on November 13.

Ken STEWART

For
PROGRESS
In
WINCHESTER
TOWNSHIP
VOTE
COUSINEAU

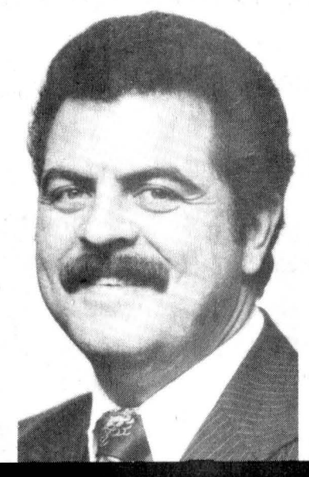

COUSINEAU, Claude
X

- Born in Russell Township in 1943.
- A resident of Winchester Township since 1963.
- Deputy Chief of Winchester Township Fire Department since its inception.
- Past president of the Stormont, Dundas and Glengarry Mutual Fire Aid Association.
- Vice-president of Morewood Recreation Association.
- Owner and manager of Claude's Manufacturing and Upholstering for last eight years.
- I believe in the old adage "never ask someone who is not busy to do something, because it will never get done."
- Fluently bi lingual.
- I am interested in people and their needs in general and I'm sure that this would be an asset to the taxpayers of the Township in my capacity as a councillor.
- Town Father of Morewood Police Village 1972-1976 (2 consecutive terms)

NOV. 13
VOTE
COUSINEAU

NOTICE OF POLL

Notice is hereby given to the municipal electors of the

TOWNSHIP OF WINCHESTER

that whereas more candidates have been nominated to each of the following offices than the number required to fill such offices, therefore polls will be held upon the dates and at the times and places stated in this notice for the purpose of electing the holders of such offices.

OFFICE(S) FOR WHICH POLL TO BE HELD:

REEVE
3 COUNCILLORS
TRUSTEE FOR C.R.C. SEPARATE SCHOOL BOARD

ADVANCE POLLS:

NOVEMBER 4, 1978
TOWNSHIP BUILDING
HIGHWAY 43

Time: Advance polls will be open from 9 o'clock a.m. until 8 o'clock p.m.

REGULAR POLLS:

NOVEMBER 13, 1978

Location:
No. 1 — James Moran's house
No. 2 — Charles Flegg's house
No. 3 — Ida Cross' house
No. 4 — Ross McConnell's house
No. 5 — Jenny McLean's house
No. 6 — R. A. Centre, Morewood
No. 7 — Doug Stewart's house

Time: Regular polls will be open from 11 o'clock a.m. until 8 o'clock p.m.

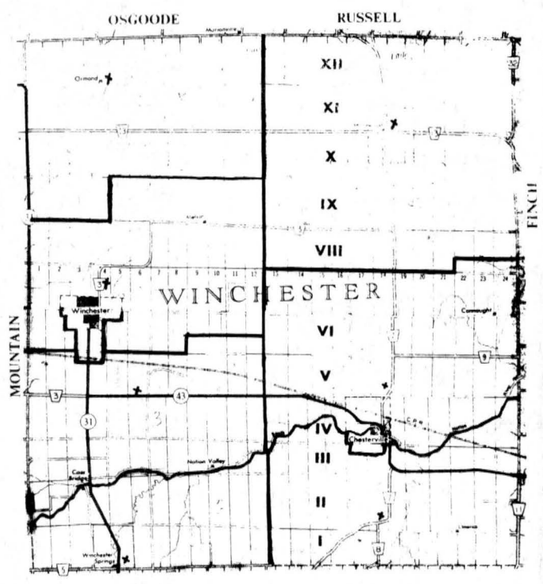

PROXY APPLICATIONS

A person who has been appointed a voting proxy may apply to the clerk not later than 5 o'clock in the afternoon of Polling Day to receive a certificate to vote by proxy for the polling subdivision in which the person appointing the voting proxy is entitled to vote.

Given under my hand this 25th day of October 1978

GLENN MacGREGOR
Returning Officer

Railway purchase shelved

OSNABRUCK CENTRE (Staff - Osnabruck Township Recreation Committee has shelved a proposal to purchase the New York Central Railway property running through the municipality.

The land, intended for cross-country skiing and snowmobiling, would have to be fenced if purchased. At the moment the township is unwilling to bear the cost.

Alternatives to the railway right-of-way are road allowances west of Osnabruck Centre, says recreation director Joe DuVall.

At first, he said, Cornwall and Osnabruck Townships had been contemplating a joint venture in the use of the abandoned railway property. But unless Bell Canada, owners of the railway, will fence it at no cost to the municipalities, the townships will not be able to pursue this idea.

So far, Bell has not agreed to fence the land.

Cornwall Township recreation director Norma Baker is not optimistic about buying the land. She said it would depend on grants available, of which there are few.

"One way or the other the cost will come back to us."

Meanwhile both townships are maintaining contact with Bell.

Ingleside WI meets in lib.

INGLESIDE (Special) - The October meeting of the Ingleside WI was held in the library. After singing the Ode and repeating the Collect our sunshine girl told a story the moral of which was Friends are necessary to a Happy Life.

Seventeen members answered the roll call by each naming an outstanding citizen at home or abroad.

Eight members attended the District Commonwealth tea at Avonmore which was delcared a distinct success.

The minutes of the last meeting were approved. It was decided to purchase a wreath to be placed at the Cenotaph Nov. 11 by our president Heather Williamson.

Several neighboring Institutes will be invited to attend our Grandmother's meeting to be held in the United Church Hall, Wed., Nov. 15 at 2pm. Each Institute will be asked to give a number on the programme. Each Ingleside member will bring a dessert.

Gifts or baskets will be given at Yuletide to the sick and shut-ins and a Christmas gift will be sent to our adopted girl.

Mrs. Ann D'Cruz was the delegate to the Area Convention in Ottawa, Oct. 26 and 27 when the guest speaker was Ontario's Lieutenant-Governor- Pauline McGibbon.

Mary Trimble read the resolutions which we discussed and we instructed our delegates as to how she should vote on them at the area convention.

The highlight of the evening was the vivid description of a 3 week visit in England given by Dorothy Schultz, who was capably introduced by Margaret Markell.

Dorothy was one of thirty Can. Institute members chosen to represent Canada in Staffordshire, England. Having WI hostesses for 2 weeks, she was truly introduced to the English way of life. She displayed folders, snapshots, China including Angleshy in Wales where the first WI meeting in England was held. She gave the WI copies of our Ode, Collect and Grace. She reminded us that next year when they celebrate their diamond jubilee, they will visit Canada.

Jean Shaver thanked the speaker and gave her a small token of appreciation. Jean Shaver brought us all up to date on world news.

UELs visit Williamstown

WILLIAMSTOWN (Special) - The annual meeting of the St. Lawrence Branch of the United Empire Loyalists Association was held October 29 at the Nor'westers and Loyalists Museum in Williamstown. Mrs. Wilfred Johnston, Chairman of the Museum Committee, welcomed the Branch to the Museum.

After the treasurer's report, the Chief Genealogist, Miss Lynne O'Brien, reported that the Branch had a display at the Morrisburg Chamber of Commerce Trade Fair, with branch members looking after the display which was well received by the public. Miss O'Brien also thanked members for their contributions to the branch and recommended that all members visit Upper Canada Village next year. The Genealogist also reported that there were 86 approved members and 26 others working on their application.

President, Mel Scott, presented certificates to Mrs. Yvonne Fleming, Mr. Delbert Feader, Mrs. Irene Haldane, Mrs. Vera Strader, Mrs. Muriel Van Allen, Mr. and Mrs. Arnold Van Allen and Miss Iva Whittaker.

The nominating committee put its recommendation before the gathering - since the executive only assumed office in the Spring of 1978, that they continue for another year. No other nominations were put forward, so the executive was acclaimed. President - R. Melvin Scott (Cornwall); Vice-presidents - Mrs. Violet Hare (Iroquois); Mr. Ian McMartin (Martintown); Mr. Stanley McNairn (Long Sault); secretary - Mrs. Mildred Leitch (Cornwall); Assistant - Mrs. Yvonne Fleming (Long Sault); Treasurer - Mr. Keith M. Casselman (Morrisburg). Chief Genealogist - Miss Lynne O'Brien (Morrisburg); Associates - Miss Eva Baker (Ingleside) and Mr. Alex Fraser (Lancaster).

Mr. Scott informed the gathering that Miss Eva Baker was a patient in Winchester Hospital. Since the meeting Miss Baker, a 44-year member of the United Empire Loyalists Association, passed away, leaving a vacancy in the Executive.

A newsletter will be sent to all members the first part of 1979, with the next meeting, Sun., May 6, 1979 at the Iroquois Civic Centre. A pot luck supper is planned for that meeting, and a guest speaker will be present from Montreal.

The meeting adjourned, and everyone travelled a short distance to the St. Andrews Church, where Rev. Edwin McDonald told the group about the church which was built in 1812. Rev. John Bethune established the first Presbyterian congregation in Upper Canda in Williamstown in 1787. In the 192 history of the congregation, only 9 ministers have served, with Rev. Bethune being there 1787 till 1815, followed by Rev. John McKenzie 1818 to 1855. A tour of the cemetery surrounding the Church revealed the burial place of many, prominent in the public life of this country and that five of St. Andrew's ministers are buried there.

Returning to the museum, the members toured the building, followed by refreshments served by the Social Committee.



Twelve members of the 1978 graduating class at ES Tagwi Secondary School received Ontario Scholarships for achieving a final grade 13 standing of 80 per cent. The 12 are Sandra Belair, Murray Bush, Francois Cuerrier, Jacqueline Davies, Randall Loewen, Allan Macdonell, Jean MacIntyre, Ian MacNaughton, Jocelyn McDonald, Julie McPhail, Guylaine Thauvette and Michael Wolfe. - staff photo -

ES TAGWI SS Graduation

Level 4 Graduates - Amsing, J.V., Andre, J.M., Baas, A., Baker, N., Baker, S.E., Bazinet, V., **Beckstead**, S., Beehler, D., Beehler, J., Benoit, L., Bethune, D.C., Bilmer, C.J., Blair, A.W., Blatchly, C.J., Boisclair, S., Bourgeois, C., Bourgeois, L., Bray, S., Brozincevic, J.J., Byers, B.A., Campbell, S.M., Chisholm, N.M., Chisholm, C.G., Chretien, C., Clements, C.M., Coleman, S.A., Cooper, J-A., Cooper, S.L., Cornett, R.J., Courville, M., Cousineau, G., Cumming, N.J., Curran, S.M.

Degan, L.A., Devries, A.E., Dewit, W.W., Dore, K.J., Doyle, M.E., Drouin, J., Dusomos, J.C., Fisher, H., Fleerakkers, W.J., Forsyth, G.B., Gauthier, J., Gibeault, J., Claude, F., Grant, T.M., Gregoire, S.H., Haney, D.D., Hartle, M.E., Hazell, L., Henderson, B.J., Herfkens, G., Hesse, N.C., Humme, J.H., Jackson, J.M., Jackson, K.M., Jans, D.L., Jean-Louis, L., Jourdeuil, P., Joyce, M.C., Julien, J.A., Kaps, S.P., Kippen, B.L., Kramer, F.J., Kuhn, B.A., Lafave, P., Lafleur, L.A., Lalonde, N.J., Lalonde, S., Lamoureux, L., Landry, J., Lang, I., Leduc, M., Leduc, S., Lefebvre, D., Lefebvre, K.D., Legault, A., Legault, D., Legault, L., Legault, S., Loewen, C.E., Loversey, L.C.

MacDonnell, M., MacGregor, S.A., MacKenzie, J.L., Maloney, D.A., Manley, T.P., Mason, K.R., Mason, P.D., Massia, P., McCourt, J.O., McDonald, I.G., McGillis, G.H., McIntosh, A.J., McLaughlin, J., McMahon, D., McMahon, P.J., McMillan, G.E., McNulty, B.A., McPhail, G.F., McPhail, K.M., McRae, G.O., Mesman, S.P., Michaud, J.L., Michaud, L., Miller, S.L., Moise, D., Montgomery, C.L., O'Brien, T.R., O'Donohue, M.A., Ouderkirk, K.A.

Padbury, C.L., Papineau, C., Pelkey, M.A., Perrault, L.M., Peitte, M., Pynenburg, R., Quail, M.E., Rolland, V., Rosa, W.B., Rowe, D.A., Ryner, K.E., Sabourin, D., Sabourin, M.C., Saucier, D.M., Smythe, S.K., Sraka, I., Steele, R., St-Pierre, D.F., St-Pierre, G., Sullivan, S.J., Taylor, K.T., Teplate, W.J., Tessier, R., Thatcher, N.L., Thauvette, G.G., Thornton, M.E., Timmers, H.M., Tracy, B.K., Tracy, L.A., Tremblay, A., Trimble, K.J., Tyo, R.

Vanderwielen, D.M., Vankeimpa, S., Veltheim, D., Viau, A.K., Villeneuve, D., Villeneuve, G.R., Vollrath, N.A., Waldroff, B., Walsh, C.A., Waring, L.W., Wensink, B.J., Wensink, P., Wert, V.G., Wheeler, G.M., Wheeler, P.E., Yelle, J.

Certificates of Training- Champagne, G., Deschamps, R.V., Ingola, S., Jean-Louis, A., Lozo, J.T., MacDonald, G., Scharf, B.V.

Level 5 Graduates - Alguire, C.A., Beaudette, S.M., Belair, S., Bender, P.A., Blair, B.A., **Bush**, M., Campbell, L.E., Chisholm, M.R., Clancy, N.M., Cleary, D.E., Cuerrier, F.

Davies, J., Degan, S., De Haas, J., Dirven, C., Fortier, D.L., Franzgrote, B., Guindon, D., Hanna, M., Hesse, D., Hunt, J., Jans, G., Kavic, K., Leduc, F.C., Loewen, R.E.

MacDonald, S.G., MacDonnell, A., MacIntyre, J.V., MacMillan, P.R., MacMillan, P.A., MacNaughton, I.R., Maloney, K., McDonald, J.M., McGregor, L.F., McMillan, G.E., McPhail, J., Metcalfe, S.J., Munro, R.J.

O'Farrell, M.E., Perras, F.J., Quesnel, M., Quinn, C.T., Quinn, P.M., Rady, W.B., Ryner, E.P., Ryner, P., Thauvette, G.G., Vandiepen, B., Wolfe, M.J.

VOTE
Gerald Holmes

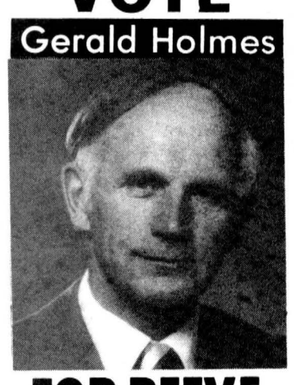

FOR REEVE
WINCHESTER TWP.
Monday, November 13

H ardworking
O pportunity
L ifetime Resident
M indful Of Your Needs
E xperienced & Energetic
S ervice With Sincerity

THOMPSON,
ERIK
FOR COUNCILLOR

CLAYTON 'OSCAR' OUDERKIRK

- FOR POSITIVE HONEST & PROGRESSIVE LEADERSHIP
- SENIOR COUNCILLOR (4 YRS.)
- FOR STRONG REPRESENTATION OF ALL OF OSNABRUCK
- FOR A STRONG VOICE IN DEALING WITH SENIOR GOVERNMENTS



THANKS FOR PAST SUPPORT AND I HOPE ON NOV. 13 YOU WILL CONTINUE TO GIVE ME YOUR SUPPORT FOR
DEPUTY REEVE

WANTED
USED RIFLES & SHOTGUNS
WE BUY
SELL • TRADE
L & M GUNS
1 mile South of St. Andrew's on Highway 138
932-5583 26tf

DON ACRES ELECTRIC



- RESIDENTIAL
- COMMERCIAL
- ELECTRIC HEAT
- FREE ESTIMATES
- GUARANTEED

RR1 — FINCH
448-2501

For Continued
GOOD SERVICE
RE-ELECT
BERT
VAN KESSEL

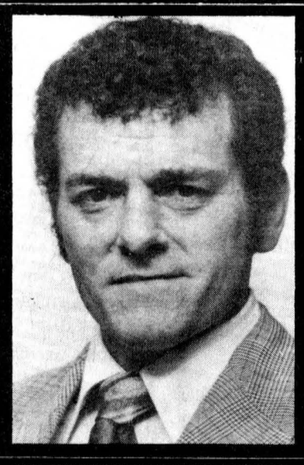

TRANSPORTATION AVAILABLE ON REQUEST, CALL 448-2176

V ote VANKESSEL
A ctive in Municipal Affairs
N orth Dundas Planning Board member
K een on New Ideas
E xperience as Councillor for past two years
S incerity
S ervice to all
E ver Ready to Help You
L ong-time Chesterville Resident

Once again I am asking for your confidence and support at the polls on November 13th.

To the voters of Chesterville

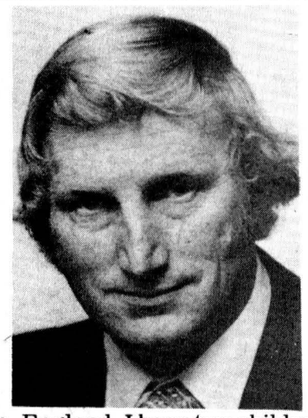

I am married to the former Shelagh Hall, Snettisham, England. I have two children, age five and nine. I have lived in Chesterville since 1954, attending St. Mary's Separate School and Chesterville High School. I am a member of the Chamber of Commerce and Chesterville and District Agricultural Society. I am president of Derks Equipment Ltd., Queen St. W., having operated successfully since its beginning in Chesterville in 1973. I enjoy an odd game of golf and travelling.

I am running on a platform of increased, controlled commercial development; beautifying of the village and changing the attitude of voters toward council by making meetings more accessable to the public.

On the issue of more commercial development . . . the village must spend money to provide a future in Chesterville for our children. I don't like to see all our children having to go to the city to find jobs.

I would like proceedings to start now to enlarge the lagoon, so more development can take place in Chesterville. This can be done by debenturing the cost. I do not believe in spending money foolishly, but when you are building something for the future it is the future generation who will have to help pay for this, as they are the ones who will benefit from it. By debenturing the cost, I would hope that many of the debentures would be purchased by local residents and the money would stay in the village.

In small towns where we, as income earners, pay just as much income tax and sales tax as anyone in the city. Small towns are usually paying for everything as they go along, while cities are being helped, usually by governments with dollar for dollar programs. And that is the only way we can get some of our taxes back.

I would like to see the appearance of the village improved through a tree planting program along the two main streets. It is something that will not benefit you and me, but could make life more pleasant for the next generation.

We should also take advantage of the dredging that will take place on the Nation River and see if we can't get the South Nation River Conservation Authority to help improve the appearance of the riverbanks within the Village limits, we'll never get a better opportunity.

One of the things I would like to see is a boat ramp, so it would accessible by the public.

I solicit your support November 13.

Yours truly,
Martin P. Derks

FOR COUNCILLOR

For Transportation call 448-3256
DERKS, Martin

ES Tagwi SS commencement





Jackie Davies receives the Tagwi Trophy, emblematic of academic excellence and high civic achievement, at ES Tagwi Secondary School's commencement Friday night. Gilles Metivier, former principal, makes the presentation. At left are the members of the 1978 Level 4 graduating class. At bottom left are members of the Level five graduating class. - staff photos -



Winchester Businesses

Go bananas

Win A TRIP FOR TWO (ONE WEEK)

TO THE SUNNY

CARIBBEAN



HOW TO ENTER:

You receive ONE COUPON with any $5.00 purchase and additional coupons with each $10.00 purchase to a maximum of 100 coupons per sale.

Trip To Jamaica Includes:

All transportation from Toronto, Hotel Accommodation at Go Bananas Resort at Dragon Bay. Full Breakfast, hotel taxes and all tipping at resort, plus $100 Banana Money. SEE BROCHURE

Winner must accept trip as the **ONLY** prize in the contest. **NO LIMIT** to total number of coupons per person.

DRAW TO BE MADE Saturday, December 23, 1978 at 5 p.m. at Winchester Tours Office.

Trip may be taken during January, February and March 1979 (subject to availability).

Participating Businesses:

Holmes Jewellers
Geggie's Home Hardware
Fawcett's Jewellers
The CountryBoy
Jo-Anne Shoppe
Winchester Sporting Goods
Shadbolt's - Winchester .5c-1.00 Store
Seaway Valley Pharmacy
K. L. Reid's General Store Ltd.
John Ellis Home Furnishings
Beverdam Quality Meats
Winchester M/M
Angus Pontiac Buick
W.J.L. Boyd & Sons Ltd.
Fabrics Unlimited
Mel Vice & Son Furniture Ltd.
Berry's Farm Store
Mary's Restaurant
Muriel's Flowers
Cloverdale Cheese House
Alexander's Lunch
Winchester Feed & Rental LTD.
Country Kitchen Dining Lounge
Wincrest Dairy Bar
Acres Equipment Ltd.
Sutton's Main Corner Coffee Shop
Lannin Lumber Mart
Don's Payless Gas Bar
Deek's Auto Electric
South End Carpet Centre
South End Pop Shoppe
Winchester Fireplace & Stove Centre

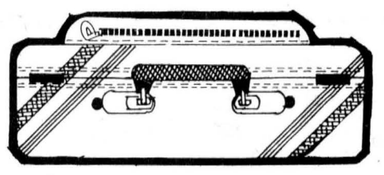

(Employees eligible at all places of business except their own. Owners and immediate families not eligible.)

This trip is in co-operation with Winchester Tours & Travel Agency Ltd. and Strand Holidays.

Go bananas

FOR REEVE

IN ROXBOROUGH VOTE

"Protect Your Rights Vote CRITES"

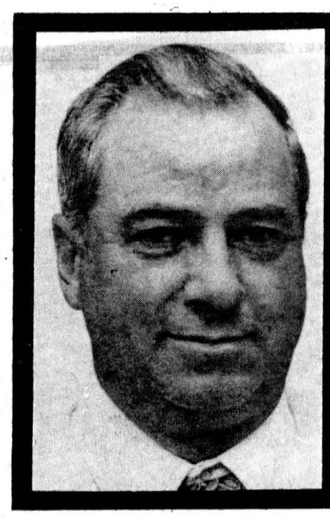

CONSCIENTIOUS
RELIABLE
INDUSTRIOUS
TRUSTWORTHY
ENERGETIC
SINCERE

First of all I want to thank all those people who signed my nomination papers to qualify my position for reeveship in Roxborough. Roxborough cannot afford a successful failure. Note Crites and protect your rights.

Since 1972 it has been a pleasure to serve you as reeve, because the other members you elected to council have been so co-operative, together we were able to work progressively. Here are some of the accomplishments:

Our roads have been updated and maintained to the highest degree our budget will allow with calcium in summer to control dust, salt and sand in winter to move traffic safely. Road crews are out at 4 AM if need be, to clear the system for school buses and local traffic.

Through investigation from municipal files from 1894 to 1945, I have regained ownership rights to all road - building material in a gravel pit previously lost by Roxborough Township years ago. My personal estimate of $100,000.00 worth of gravel is conservation at to-day's prices, so the pitrun you see on the move in Roxborough just costs your municipality delivery costs.

The internal functions of the municipality's office personnel and roads department staff and employees are dedicated and a pleasure for council to work with. That is why we accomplished so much at a price we can all afford to pay. Municipal taxes have not been raised since 1972 except to offset county and school board levies.

Our growth through building permits has taken care of all our expansions, capital and road building, our three-way bay garage, two new trucks and salt and sanding machine. To-day there is under construction a new salt and sand dome because of some pressure from the Ministry of the Environment to protect the water sources of the area.

Municipal drains which Roxborough has pushed to the limit while A.R.D.A grants were available has been a tremendous success. These allow outlets for tile drainage to increase yields and lower farm operating costs and thus keep Roxborough moving ahead.

Planning in Roxborough is in high gear, the Lower St. Lawrence official plan having approved in 1975 our guidelines for progress. Zoning bylaw to be done in 1979-80 for the whole township.

Roxborough has two new Community Centres, Avonmore and Moose Creek, through my personal thrust for a better place to live and serve the needs of the people of Roxborough. All the above was done through municipal co-operation, government grants and Wintario, without raising the municipal mill rate.

We are not only your municipal council, we are dedicated managers of municipal planning and expenses at a price we can live with.

On November 13, I ask for your support at the polls to keep Roxborough moving ahead.

Note Crites, Protect Your Rights.

GEORGE A. CRITES
RR1 MAXVILLE, ONT.
527-5393

GEORGE A.
CRITES

CHESTERVILLE CONGRATULATIONS



A GOOD PLACE TO SHOP

Business changes hands

After 18 years as proprietors of Sharkey's Shell, Main St., North, Mr. and Mrs. Tom Sharkey have turned the keys of the convenience store and gas bar over to new owners, Mr. and Mrs. Peter Graafland, who have renamed the business "The Punkin' Shell". Mr. Graafland is an employee of Derks Farm Equipment Ltd. and Ina, who will run the store and "man" the pumps, worked formerly at the local Simpson's-Sears catalogue office. Mr. and Mrs. Graafland, who took over the business Nov. 1, will be moving into the apartment at the rear of their new store. Mr. and Mrs. Sharkey will continue living in Chesterville. Mr. Sharkey is employed at Nestle (Canada) Ltd. and recently received a 25-year service award. - staff photo -

A GOOD PLACE TO LIVE

DERKS EQUIPMENT LTD.
FORD DEALER
QUEEN ST. • CHESTERVILLE
448-2462

SEAWAY VALLEY PHARMACY
Dale McNaughton, B.Sc. (Phm.)
CHESTERVILLE
448-2492

JACK MacMILLAN FUELS LTD.
TEXACO DEALER
CHESTERVILLE
448-2360

Byers
BUILDING SUPPLIES
FOR ALL YOUR HARDWARE AND BUILDING NEEDS
448-3318 • CHESTERVILLE

DURANT'S FLOWERS
FLOWERS FOR ALL OCCASIONS
CHESTERVILLE • 448-2354

CHESTERVILLE CHAMBER OF COMMERCE

BERNIE'S FURNITURE & CARPET CENTRE
CARPET • DRAPES
FURNITURE • APPLIANCES
CHESTERVILLE
448-2927

PARTY SUPPLIES AND SERVICES
PLASTIC CUPS, BULK PEANUTS — RENTALS — Liquor Dispenser, Beer Trough
PICKUP AND DELIVERY
MEAT & CHEESE PLATTERS
ICE BLOCKS & CUBES • MIX
WEDDINGS MIXED PARTIES • DANCES
MIKE DEAN BUTCHER
CHESTERVILLE • 448-2822

The Chesterville Record
"The authoritative voice of Dundas & Stormont Counties"
KING STREET
448-2321 — 448-2322

UNITED CO-OPERATIVES OF ONTARIO
HARDWARE • FEED • SEED • FERTILIZER
CHEMICALS • FARM SUPPLIES
CHESTERVILLE — FINCH — CORNWALL
448-2377 984-2450 933-7881

C & M TEXACO 448-2388
GAS • OIL • TIRES • BATTERIES
MAJOR & MINOR REPAIRS • NO-LEAD GAS
CHESTERVILLE
Hubert Curran, Patrick Moran, Props.

THE CHESTERVILLE RECORD
SPORTS
PAGE 19 , WED., NOV. 8, 1978

Hawks host Lions Sunday

Winchester Hawks keep pace with Morrisburg Lions

WINCHESTER (Staff) - Winchester Hawks and Morrisburg Lions each split a pair of weekend games to stay a single point apart atop the ODJBHL St. Lawrence division standings.

Morrisburg leads with six points and the narrow margin sets up a big meeting at Winchester this Sunday at 2:15pm.

The Hawks held down the top spot from Friday to Sunday as they beat Metcalfe 5-2 and lost 5-4 to Athens while Morrisburg bowed 7-5 to Smith Falls Friday and rocked Prescott 12-4 at home Sunday afternoon.

Winchester's trio of Doug Duncan, Brad Sullivan and Al McLean collected eight scoring points in Friday's win over Metcalfe. Duncan had two goals and Sullivan one as McLean set up four goals.

Metcalfe got their two goals early but it was Winchester from there on as they trailed 2-1 and led 4-2 at the period breaks.

Ken Sullivan and rookie Lorne Cook, with his first of his junior B career, got the other Hawk goals. Tyrone Franey and Chris Hyland replied for Metcalfe.

Officials called 18 minors in the game with 10 to the Hawks and eight to the Jets.

Sunday, Athens' big line of Rick Merkley, Dick Mitchell and Bob Seed did the bulk of the damage with nine scoring points. Merkley led the offence with two goals as Mitchell, Bob Seed and brother Dan got single goals.

Doug Last, up from the midgets, scored twice in the final stanza for Winchester as McLean and Glen Mackler got the other goals.

Winchester led 2-1 after one period but the Aeros led 5-2 going into the final stanza.

Winchester had two minors and Athens four. Ken Sullivan and Doug Greenham were also handed fighting majors, a 10-minute misconduct and a game misconduct for their part in a fisticuff.

Morrisburg went on another of their famous goal scoring weekends with 17 but could only manage a split.

Smith Falls Settlers remained unbeaten in three games with a 7-5 win Friday. They led 4-1 and 5-3 at the period breaks. Gary Jarvis scored twice for the Lions and singles went to Leo Lafortune, Jim Whelan and Steve Richer.

Smith Falls got two goals from Dave Farris, and singles from Al Doyle, Dan McKenney, Steve McKenney, Pat Foster and Larry Martichinko.

Smith Falls received seven minors and a major while the shorthanded Lions had six minors and a major.

Before almost 300 fans at home Sunday afternoon, Morrisburg humbled Prescott, 12-4 while they were without star goalie Jon Elliott, sitting out the first game of his three game buttending suspension.

Morrisburg had five powerplay goals as they led 9-3 after two periods. The score was tied 2-2 after one frame.

Kevin Mackler had a hat trick for the winners while David Myers and Jeff Cassell had two goals each. Single markers went to Mark Payment, Leo Lafortune, Scott Gorden, Mark Beuapre and Steve Richer.

Jeff Modler had two for the Saints as Randy Ress and Don Hubert had one goal each.

Morrisburg recieved four minor penalties while the Saints had 12 minors and a 10-minute misconduct.

ODJBHL Standings

St. Lawrence Division

	GP	W	L	T	F	A	P
Morrisburg	5	3	2	0	34	21	6
Winchester	5	2	2	1	23	22	5
Cardinal	4	1	2	1	19	21	3
Metcalfe	3	1	2	0	9	15	2
Prescott	4	0	2	2	18	28	2

Rideau-St. Lawrence Division

Smiths Falls	3	3	0	0	21	16	6
Kemptville	5	3	2	0	27	19	6
Brockville	3	2	0	1	22	14	5
Athens	5	3	3	1	29	24	5
Spencerville	3	0	3	0	14	26	0

NSMHL has seven teams

Body contact prohibited

FINCH (Staff) - Only the faces remained the same as the North Stormont Men's Hockey League opened another campaign here on the weekend.

There were few new faces with many familiar ones in different colored uniforms as the Ingleside Oldtimers and Stormont Countymen joined the fold to form a seven-team loop.

A second major change has body contact prohibited with the slapshot retained as the league maintains some resemblance to regular ice hockey rules and oldtimers hockey.

The league's heavy schedule got started on the weekend and it will continue this Friday with its regular double-header with games at 8pm and 9:30pm. Sunday's action will feature a triple-header at the Finch Community Arena with games at 6:30pm, 8pm and 9:30pm.

Returning teams from previous years are defending champion Ingleside David Brown Construction, Avonmore, Berwick, Finch and Newington.

This Friday Ingleside Oldtimers meet Stormont Countymen in the early game and Finch plays Avonmore in the nightcap. Sunday, the Countymen play Avonmore, Finch meets Newington and Ingleside plays Berwick in that order.

Each team will play a 24-game regular schedule with the top four to advance to the semi-finals.

League president Randy Cleary, in noting the league has adopted its first constitution, now must have a five-member executive. Currently on the executive with him are vice-president Bryan Meldrum, secretary-treasurer Marvin Waldroff and referee-in-chief Ross Smith. They require a second vice-president.

Midgets playing .500

(Staff) - Chesterville Midget A Flyers have been busy preparing for their Carleton-Dundas Minor Hockey League opener, winning two, losing two and tying three exhibition games.

Steve Jones, Marque Laflamme and Gary Beckstead got goals in their opening 4-3 loss to the Kemptville Bs.

Kemptville's top team of the Golden Triangle league battled the Flyers to a 1-1 draw in the next outings. Beckstead scored for Chesterville.

In the third contest, Curtis McMillan sparked the attack with a hat trick in an 8-1 romp over the Russell Raiders. Ken Shay, Glendon Shay, Jones, Laflamme and Beckstead also scored.

Beckstead got the lone Chesterville goal in the next game as they tied Cornwall Minor Midget A 1-1.

Ken Shay and Beckstead potted goals for Chesterville in game five as the Flyers tied Char-Lan 2-2.

Alexandria handed the locals their second loss, 5-4, with Ken Shay scoring twice in the losing effort. McMillan and Beckstead also got goals.

Mike Beckstead, Don Richards and McMillan got goals in the seventh game as Chesterville took Morrisburg 3-1.

Personals

(Special) - Mrs. R. Lillico, Miss Eleanor Lillico, and Mrs. R.J.H. Wood of Ottawa were recent guests of Mr. and Mrs. D.A. Gillies, Bruce Gillies and Mr. and Mrs. Hector Gillies in Finch.

Mr. and Mrs. Kenneth D.J. Gillies of Los Gatos, California, were recent guests of Mrs. R.J.H. Wood and Mr. and Mrs. Alex Gillies in Ottawa.

Rev. E. Earle Eaton was in Ottawa for British Israel and Emard Bible Study meetings and in Cornwall for Bible seminars. He was at Harmony Saturday evening for a sacred musicale and on Sunday afternoon took a car-load of Chesterville children to the Len Percival children's rally at Winchester.

THOMPSON, ERIK
FOR COUNCILLOR

Be Prepared To Fight OLD MAN WINTER With OUTERWEAR From The COUNTRYBOY
Parkas, Duffles, Car Coats
Exclusive Lamb Shearlings
FROM - Crown Leather
Fine Leathers and Suedes, Bomber and ¾ Length
FROM - Zeno du Paris and Mac Mor
Ski Jackets
BY - Gary Mor and Blue Goose
(down filled and fibre filled)
Top Coats BY - Croydon
Sizes 36 to 50 Tall Available
HOURS
Mon. - Wed. 9 a.m. - 5:30 p.m.
Thurs., Fri. 9 a.m. - 9 p.m.
Saturday 9 a.m. - 5:30 p.m.
TWO LOCATIONS:
Main St. WINCHESTER 774-3341
Clothier St. KEMPTVILLE 258-2593
THE COUNTRYBOY "The Complete Man's Shop"

TEMPORARY WINTER SHELTER/GARAGE
LES ABRIS D'AUTOS PGR ENRG
563 Boul. Maloney Est, Gatineau — 819-663-8383
Distributeur autorisé de
TEMPO
NEW TO THE AREA
• DURABILITY
• UTILITY
• SECURITY
• USEFULNESS
• ECONOMY
SIZES START AT 8'X7'X11' UP TO 60'X16'X8'
VAN/TRUCK MODEL ALSO AVAILABLE
NO MORE SHOVELING
"So long" to the winter back-breaking job of shoveling snow, drive-in and out of your garage at ease.
DISTRIBUTORS
LIMOGES KELIN PRODUCTS Cambridge Forest Estate 613-521-7597
WINCHESTER Lannin Lumber Mart 774-2830
EMBRUN Henri D'Aoust Lumber 443-2865
ECONOMICAL SOLID SECURE DURABLE
IDEAL FOR BASEMENT GARAGE ENTRANCE
1,001 USES AUTO • SNOWMOBILE TENT TRAILER • BOAT • POOL

Duvall Auction Services
"Large or Small call Duvall"
FARM • HOUSEHOLD ANTIQUE CONSIGNMENT
BRIAN DUVALL
Call 652-4901 or 652-4710 or 537-2688
R.R. 2 BRINSTON

MORTGAGES
Up to 95 percent. Rates from 11¼ percent. First, Seconds, Residential, Commercial, Refinancing. Existing Mortgages Bought and Sold. Bad Credit Accepted if enough Security.
Call Collect
PRIMOR EQUITIES LIMITED
99 King Street East, Gananoque, Ontario
613-382-4759

ATTENTION FARMERS
WE PICK UP YOUR DEAD, SICK AND DISABLED COWS AND HORSES
PROMPT SERVICE
CALL COLLECT
HERB LOUCKS
WINCHESTER
774-6916 or
MACHABEE ANIMAL FOODS LTD.
ST. ALBERT
(613) 987-2818

Go bananas
CROSS COUNTRY PACKAGES
SAVE $21.35
Skan Loepe Skis $39.95
Tyrol X-Country Boots $28.95
Pinso Bindings $ 5.95
Bamboo Poles $ 6.95
Installation $ 4.50
TOTAL REGULAR PRICE $86.30
PACKAGE PRICE $64.95
SAVE $26.55
Soho Waxless Skis $69.95
Tyrol Leather Boots $28.95
Pinso Bindings $ 5.95
Bamboo Poles $ 6.95
Installation $ 4.50
TOTAL REGULAR PRICE $116.30
PACKAGE PRICE $89.95
SAVE $34.35
Pinso Nord Fibreglass Skis $79.95
Tyrol Leather Boots $38.95
Metal Bindings $ 8.95
Fibreglass X-Country Poles $11.95
Installation $ 4.50
TOTAL REGULAR PRICE $144.30
PACKAGE PRICE $109.95
Inquire about our X-Country Rental Program for the whole family
Ski
Bindings Installed By Certified Solomon Technicians
Alpine Ski Clothing By Americana - White Stag - Ditrani
Alpine Skis By Dynastar - Rossignol - Blizzard - Elan
ALPINE PACKAGES
SAVE $39.85
Elan Jr. Alpine Skis $59.95
Garmont Jr. Ski Boots $49.95
Tyrolia 50 Bindings $39.95
Huber Jr. Poles $ 7.95
Installation $12.00
TOTAL REGULAR PRICE $169.80
PACKAGE PRICE $129.95
SAVE $76.90
Blizzard Equpe Fibreglass Skis $89.95
Kastinger Omega Ski Boots $99.95
Tyrolia 150 Bindings $49.95
Huber Ski Poles $ 9.95
Installation $12.00
TOTAL REGULAR PRICE $261.80
PACKAGE PRICE $184.95
SAVE $112.85
Dynastar Fibreglass Skis $149.95
Kastinger Royal Ski Boots $135.95
Solomon 222 with brake $89.95
Tomic Ski Poles $19.95
Installation $12.00
TOTAL REGULAR PRICE $387.80
PACKAGE PRICE $274.95
Your Sports Equipment Dollars Go Further At...
Winchester Businesses Go bananas
Winchester Sporting Goods
Phone 774-3346 Winchester
Store Hours
Monday to Thursday 9:00 - 5:30
Friday 9:00 - 9:00
Saturday 9:00 - 5:30

IN OSNABRUCK TWP.
FOR CONTINUED STRONG LEADERSHIP
FOR REEVE
Waldroff E.

TO THE ELECTORS OF WINCHESTER TWP.
ALLAN CLEMENT
FOR CONTINUED PROGRESS IN OUR TOWNSHIP
Having qualified as a candidate to be your councillor in Winchester Township, I would like to take this opportunity to ask for your support at the polls on Monday, November 13.
Being a farmer myself, and having dealt with farmers for more than twenty years in the feed and farm machinery business, I feel qualified to handle the affairs of local government.
I would like to see continued residential and commercial growth, and an improvement in our township roads.
I sincerely believe that more industry could be attracted to our township, and not interfere with our productive agricultural land.
Township affairs have always been high on my list of priorities and if elected I will work with council in the best interests of the taxpayers.
As it is impossible for me to see each and every voter in the township, I do hope you will exercise your franchise and go to the polls Monday, November 13 and vote.
VOTE A MAN WITH EXPERIENCE.

Mid-term reports out, sports highlight week

by Ron Porteous and Steve Grubb

The highlight of the past week for our students was the distribution and marking of mid-term report cards. Students were instructed to carry them from class to class last Wednesday. Parent-teacher interviews are the following week.

Our Senior and Junior bands, along with the guitar ensemble, kicked off this year's slate of concerts to a large crowd last Wednesday.

Friday, the Junior commencement was held to honor students' achievements during the past school year. Also, plaques were presented to both this year's Girls' Cross-country team and this year's Reach for the Top team in appreciation for their efforts. Special mention was given to Louise Robinson and Janet Hunter, who last year compiled a project on the history of Canada sponsored by the National Museums of Canada. The two won a trip across Canada for their winning effort.

Halloween day saw many strange creatures lurk through the halls of North Dundas with a contest held for best costumes to boost school spirit. Winners were: Wayne Millard as a young punk and Steve Morris as an old man in the boy's division and Heather Cook as Peter Pan and Suzanne Rose as Friar Tuck in the girls' division.

The second of the teacher-student challenges came to and end Thursday, when Lance Corey went down to defeat at the hands of Mr. Oulahen in chess, thereby breaking a 6-6 tie in games played the day before.

The flag football game originally scheduled for October 26 was postponed to November 9 because of weather difficulties. This game will break the tie of one win each for the students' and teachers' groups.

In Girls' basketball this past week, our Seniors lost 38-31 to Char-Lan while our Juniors beat Char-Lan 23-22.

House league football came to an end last week. Black held on to their title, finishing in top spot with 10 points, Red and Gold followed close behind tied at six each, while Green brought up the rear with two.

Also, soccer in House league ranks came to an end with Red coming out on top with six points, Gold and Black tied for second place with five points and, again, Green brought up the rear, this time with four points.

As the students enter the second portion of the first term, hopes are high that good marks will remain stable, and lower marks will increase.

Duff, Dan's win

(Staff) - Duff Powerline and Dan's Shoppe continued their winning habits in the Chesterville and District Men's Broomball League Monday night.

In the early game of the double-header, Jack Hoogeveen teamed up with Charles Bailey, once in the second and again in the third period. to lead Dan's to a 2-1 win over Aqua Fun Pools.

Gerry McBain got the lone goal in a losing effort in the final stanza.

In the nightcap, Bruce Cumming chalked up another shutout for Duff as Larry Gallinger snapped a scoreless game in the final stanza. The win is their fourth in as many starts. The 1-0 defeat for Clement is their third in four outings.

Next week, Dan's Shoppe plays Clement Feeds in the early game as Duff Powerline meets Aqua Fun Pools in the late game.

Standings

	W	L	PTS
Duff	4	0	8
Dan's	3	1	6
Clement	1	3	2
Aqua	0	4	0

C. Young posts two shutouts

(Staff) - Chesterville Atom B Flyers are off and flying with a pair of recent exhibition shutout victories over Russell.

Saturday, Clinton Young turned in a shutout effort as Dickie Geertsma paced the offenisve attack with two goals in a 4-0 win. Mike Flanagan and John Mackler also scored as the Flyers led 1-0 and 4-0 at the period breaks.

On Sat., Oct. 28, Young got his first shutout of the season as Jeff Countryman got the game's lone goal in the final period in the win over Russell.

The Flyers open regular season play at 9am Saturday when they host Metcalfe.

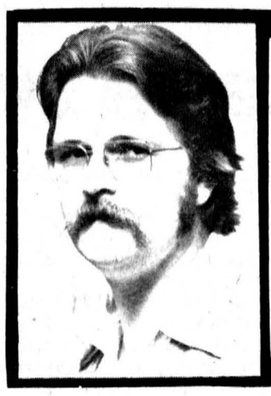

TO THE PEOPLE OF
WILLIAMSBURG TOWNSHIP

I AM ASKING FOR YOUR SUPPORT FOR THE POSITION OF COUNCILLOR IN THE TOWNSHIP OF WILLIAMSBURG

ON NOV. 13

I WOULD LIKE THE OPPORTUNITY TO REPRESENT THE PEOPLE IN THE TOWNSHIP OF WILLIAMSBURG AND TO MAKE SOUND DECISIONS ON ITS AFFAIRS

McNAIRN Gordon C.

Fill those long winter evenings with a

CRAFT from the Knitwit Shoppe

WINCHESTER

Choose from Needlepoint • Crewel Macrame • Kit • Knitting • Crochet and Latchet-rug-hooking

Open 5 Days A Week
Closed Wednesdays

TO THE ELECTORS OF FINCH TOWNSHIP



DINGWALL! DINGWALL!
ON THE RUN!
MY FIRST ATTEMPT AT POLITICS
HAS JUST BEGUN.
GIVE ME A CHANCE AND YOU
WILL SEE,
WHAT KIND OF REPRESENTATIVE
THAT I MIGHT BE.

FOR COUNCILLOR
ON MONDAY, NOV. 13
VOTE
DINGWALL, FLOYD

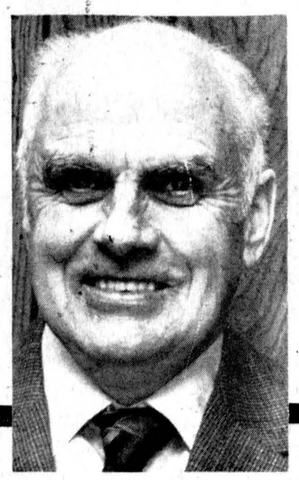

TO THE ELECTORS OF FINCH TOWNSHIP

- FOR STRONG LEADERSHIP
- FOR SOUND PROGRESSIVE COUNCIL

ALWAYS FOR THE BENEFIT OF THE TOWNSHIP AS A WHOLE

RE-ELECT
RALPH MacKenzie
FOR DEPUTY REEVE

EDSEL BYERS FARM EQPT. INC.



SNOWMOBILE OPEN HOUSE

Nov. 10th - 10 a.m. to 10 p.m.

Everyone Welcome

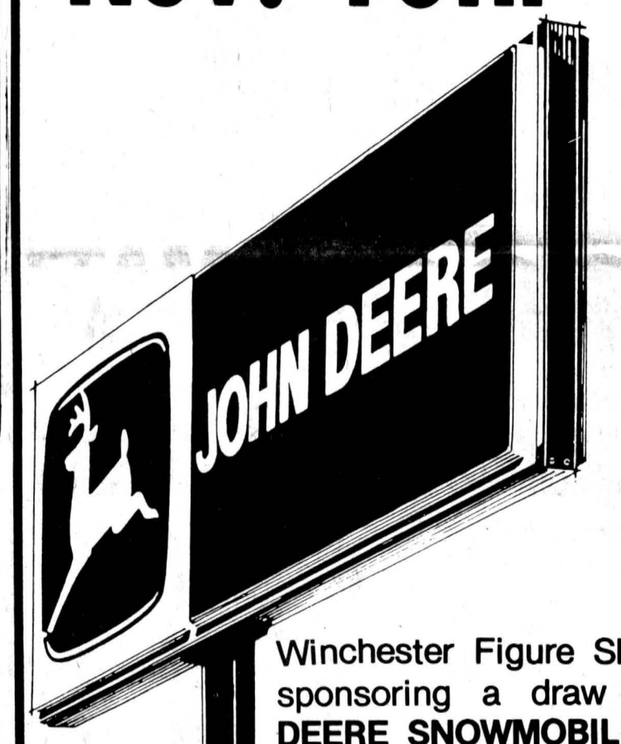

Take Advantage of Our
SNOWMOBILE SPECIAL SALE PRICES
At our
OPEN HOUSE ON FRIDAY

Local Snowmobile Clubs will have booths set up.

Now is the time to get your membership!

Winchester Figure Skating Club is sponsoring a draw on a **JOHN DEERE SNOWMOBILE** and **EXTRA ACCESSORIES**. Total Value **$2,995.**

All parents of Figure Skating Club Registrants are welcome to come and buy a $1.00 ticket.

Draw is at 10:00 p.m. and Tom Allison is drawing the lucky ticket.

Raffle of John Deere Gas Barbecue
And A John Deere Knit Sweater

SPECIAL SAVINGS FRIDAY, NOVEMBER 10TH ON

- John Deere Farm Machinery, Lawn and Garden equipment
  example: tractors and implements
  parts and
  accessories
- Other products such as
  Snowmobile, High Pressure Washers, Air Compressors, Welders, Space Heaters, Snow Removal Equipment, Battery Chargers, etc.

All Jamesway, Berg, Uebler and Jutras customers are most welcome to attend!

Try on the great new line of John Deere colour co-ordinated snowmobile fashions ...
Fashions designed to give you the look you want and the warmth you need.

Come in and join us for many Specials and enjoy Free Refreshments and Draws.
See our unique John Deere Snowmobile Films in the Conference Room.
Everyone Welcome

EDSEL BYERS FARM EQPT. INC.
774-3340, 774-3917, 774-2737
Located on Highway 43 one mile east of Winchester, four miles west of Chesterville

Four-way tie for third place in EOJCHL

(Staff) - Eastern Ontario Junior C Hockey League has a traffic jam atop the league standings after two weeks of play.

Seven of the league's nine teams are separated by only four points with four teams - Osnabruck Kings, Finch Townships 76s, Crysler Raiders and Embrun 72s tied at five points.

Maxville stayed close to the front-running and high-scoring Char-Lan Rebels by knocking off Embrun 4-3 Sunday afternoon to remain unbeaten in four games.

Chesterville and Avonmore are having problems getting out of the starting gate and trail in the standings but not by much. Neither can be counted out.

Char-Lan 7, Chesterville 4

Chesterville Jets had a 3-1 first period lead slip from their grasp here last Tuesday night as they wound up on the wrong end of a 7-4 count against the Char-Lan Rebels.

Rookie Jeff LeClair, Andy Windsor and Doug Crowder popped opening period markers four minutes apart as the Jets surged to the lead.

Char-Lan got one of those markers back in the first period and had tied the score at 3-3 after two periods of action.

Steve Plummer got the final Chesterville goal.

The Rebels got a hat trick from Mike Tessier and a pair of goals from Mitchell MacDonald. Single markers were recorded by Kent Spink and Dale Lafave.

Jets were handed 11 minors while the Rebels received nine minors and match penalty for spearing to Marc Seguin. That carries an automatic three game suspension.

Osnabruck 7, Avonmore 0

The EOJCHL has received its first shutout of the season from Kevin Pilon and the Osnabruck Township Kings. Avonmore Aces were the victims of the 7-0 shutout in Finch last Wednesday night.

Pilon was not overworked but had to be sharp at times as his mates scored twice in the opening frame before banging home four more in the middle stanza.

Osnabruck's big line of Brad Shaver and rookies Doug Johnson and Grant Simpson accounted for five goals and nine scoring points. Simpson and Johnson each scored twice as Shaver, Barry VanAllen, and Kevin Wells got single goals.

Avonmore received five minors and a major while Osnabruck had 10 minors, a major and a game misconduct.

Finch Twp. 7, Crysler 3

A four goal outburst in the final period guided the Finch Township 76s to a 7-3 verdict over the Crysler Raiders in the second half of last Wednesday's league double-header at Finch.

Finch led 2-1 and 3-1 at the period intervals before exploding to claim a 7-1 margin at one point in the final stanza.

Kevin Mason, Wayne Baker and Benoit Lafleche were the Crysler players able to beat Jim Hume with drives.

The 76s got a two goal performance from Mark MacDonell as single goals went to Roger Vanier, Eddie Gove, Steve McRae, Rick McGillis and Jerry McGillis.

Only seven minor penalties were called in the game with four to Crysler and three to Finch Township.

Crysler 7, Chesterville 3

Denis Raymond chalked up his third four-goal game of the season in leading the first-year Crysler Raiders to a 7-3 win over the Chesterville Jets in Casselman Friday night.

Raymond's big night gives him 13 goals in five games. He also chipped in with a pair of assists.

Wayne Baker, Marcel Mahoney, and Robert Briere got the other goals as they led 2-1 and 5-2 at the period intervals.

Jeff LeClair, Lyle Servage and Doug Crowder got the Chesterville goals in their third loss of the campaign.

Raymond added two of his goals in the final minute of the game.

Officials handed Crysler 11 of the game's 19 minor penalties.

Embrun 9, Alexandria 3

Referees were busy Friday night calling 135 minutes in penalties as the Alexandria Glens bowed 9-3 to the host Embrun 72s.

Embrun led 2-1 and 3-2 at their period breaks as they rallied for six unaswered goals in the final stanza for their second win of the year.

The 72s received 18 minors, a major and 10-minute misconduct. Alexandria was handed 22 minors, two majors, a 10-minute misconduct and game misconducts to Gerry Gareau and Roch Prudhomme.

Gareau, Tom McRae and Paul Depratto got the Alexandria goals.

Butch Talbot paced the 72s with three goals as Michel Provost and Daniel Snyder scored twice. Single markers went to Pierre Servant and Daniel Bruyere.

Maxville 4, Embrun 3

Wayne Kippen's goal with 1:58 remaining in the game lifted the Maxville Highlanders to their third win in four outings Sunday as they nipped Embrun 4-3 before a hometown crowd.

The win lifted the Highlanders into second place behind Char-Lan.

Pierre Servant shot Embrun into the lead but Brian Wensink and Kelly Kavic scored less than two minutes apart late in the opening frame for the Highlanders.

Luc Latremouille tied the score in the middle stanza and Ghyslain Cousineau evened the score at 3-3 with 3:51 left in the game after Ricky Besner had netted the third Maxville goal.

Each team received six minor penalties.

EOJCHL Standings

	GP	W	L	T	F	A	P
Char-Lan	5	4	1	0	34	19	8
Maxville	4	3	0	1	21	16	7
Osnabruck	4	2	1	1	20	14	5
Finch Twp.	4	2	1	1	18	12	5
Crysler	5	2	2	1	26	29	5
Embrun	5	2	2	1	24	18	5
Alexandria	4	2	2	0	16	19	4
Chesterville	4	0	3	1	16	25	1
Avonmore	5	0	5	0	7	30	0



An unidentified Crysler Raider forward (right) had this backhander slide just wide of the open corner during the second period of last Wednesday's 7-3 to the Finch Township 76s. Finch Twp. goalie Jim Hume looks back and hopes for the puck to go wide of the post.
- staff photo -

COMEK league formed

(Staff) - Within the next couple of weeks, Chesterville Flyerettes will play hockey for keeps as they open play in the recently formed COMEK Girls' Hockey League.

The name "COMEK" was simply derived by taking the first letter of the five towns represented in the league - Chesterville, Osgoode, Metcalfe, Embrun and Kemptville.

A regular schedule has yet to be set up but it is expected the teams will play one game a week. Chesterville's entry managed by Mary Morrison will play its home games at 2pm Saturday.

Girls in the league range from 13-18-years-old.

Draw winners

CRYSLER (Staff) - Pierre Provost of Crysler was the first prize winner of a sports weekend for two in Montreal. The draw was sponsored by the Crysler Raiders of the EOJCHL.

Second prize, two pairs of tickets for a Montreal Canadiens home game, was won by Annette Bissonette of St. Albert and third prize, one pair of tickets to a Montreal game went to George Lauzon of Cornwall.

The Raiders raised $1100 at a recent dance and they are planning another for December 8.

SUPER LOOK
SEAMLESS BRA
TRICOT
CLOTHES LOOK SMOOTH...YOU LOOK SUPER!



by PLAYTEX
$2.00 OFF COUPON
SUPER LOOK BODY SMOOTHER
COMMUNITY SHOPPING CENTRE
(A. T. DAVID & SONS)
448-2370 — CHESTERVILLE

KVERNELAND
for plows.
Big plow.
Big performance.
Big value.
PLOW PARTS IN STOCK
Robertson Equipment
3058 Pitt St.
Cornwall • 932-2841

BRIGGS & STRATTON
SMALL ENGINE
PARTS
WISCONSIN
MTD • BOLENS
Dealers & Garages Check Our Prices Before You Buy!
POWER PRODUCTS
LAUSON
PEERLESS
TECUMSEH
WHY WAIT FOR THAT PART WHEN WE MAY HAVE IT IN STOCK
STEWART ELECTRIC
OSNABRUCK CENTRE
537-2101

WIN $150,000
GRAND PRIZE, OR SAVE IT WITH THE BANK OF MONTREAL AND
HURRY! CONTEST CLOSES NOV. 17

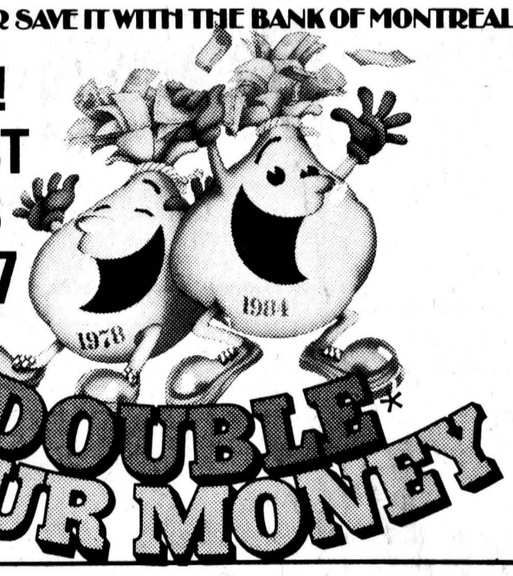

DOUBLE* YOUR MONEY
WIN THE BIG $150,000
GRAND PRIZE!
$150,000 is a lot of money. Enjoy it today or save it at the Bank of Montreal where it can double* to $300,000!
TEN $5,000 WINNERS!
You could be one of ten lucky customers who will win $5,000 cash. Take the money now, or leave it to double* to...$10,000!
ONE HUNDRED $1,000 "SAVINGS-STARTER" WINNERS!
One hundred lucky customers will win $1,000 in cash! A nice savings starter that can grow to double* the money. You know how time flies when you're having fun... saving!
HOW TO ENTER
It's so easy to participate in "Double* Your Money" at the Bank of Montreal! Simply make a $50 deposit to one of the following personal accounts; True Chequing Account, Chequable Savings Account or True Savings Account between now and November 17, 1978. You will receive one entry form for each $50 deposit - maximum 100 entries per customer during the contest period. If you don't already have a Bank of Montreal account...now's the time to open one...on the double!
111 WINNERS IN ALL!
50 - $1,000 winners will be drawn on or about September 29th and announced by October 30th, 1978. Make sure you get your entries in early to be eligible for this "early bird" draw.
50 - $1,000 winners, 10 - $5,000 winners, and the $150,000 GRAND PRIZE winner will be drawn after the contest closing date of November 17, 1978.
Save WITH THE BANK OF MONTREAL AND BE A WINNER IN MORE WAYS THAN ONE!
Now, saving at the Bank of Montreal has double the appeal. First, you enjoy all the regular benefits of our chequing and savings accounts. PLUS...you now have the opportunity to win big cash prizes. Ask for full details and contest rules at any Bank of Montreal branch. Winners will be required to correctly answer a time-limited skill-testing question.
*Winners may take cash or save it to double with a special Double Your Money Certificate @ 12% for 6 years.
The First Canadian Bank
Bank of Montreal
PICK UP DETAILS AT THE BRANCH ON THE BASE.

MATTRESSES & BOX SPRINGS
Bonne Valeur
BV
MAGASIN DE MEUBLES | FURNITURE STORE
Best Value
TRUCK LOAD sale
B. V. FURNITURE STORES INC.
BENOIT FURNITURE LTD.
IS PROUD TO ANNOUNCED TO THEIR CUSTOMERS THAT THEY HAVE JOINED THE 150 B V STORES IN CANADA TO SUPPLY YOU WITH BETTER PRICES BECAUSE OF THIS VOLUME BUYING POWER
STORE HOURS
Mon., Tues., Wed., & Sat., 8am — 6pm
Thursday, 8am — 9pm
Friday 8am — 10pm
PHONE: 987-2012

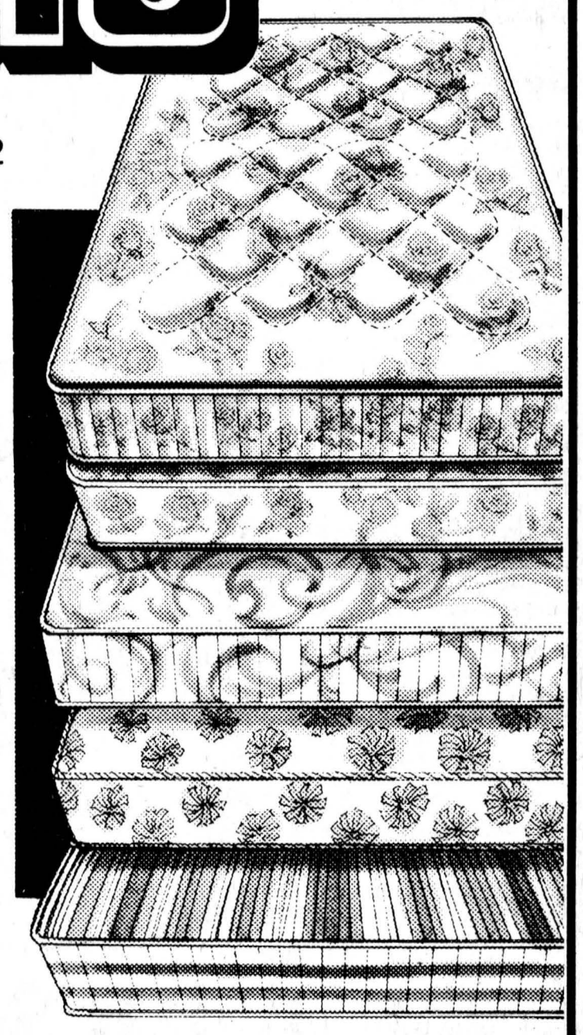

39" CONTINENTAL BED, (Box & Mattress)
Beautiful solid Pine Headboard in Walnut finish. 3" posts and bedframe on castors
SALE..... $169.
39" Elegant Ensemble..... $109.
BOX SPRING & MATTRESS, MEDIC by Beverley. Enjoy for more than the rest with 24 exclusive spring wall side support for 1-3 more usable sleep surface and our unique steel coil system for maximum comfort and support at key body pressure points.
39" Ensemble, $199.00 SALE..... $169.
54" Ensemble, $299.00 SALE..... $199.
Queen Size Ensemble, $299.00 SALE. $239.
Special HX Box Spring & Mattress 54" Ensemble..... $149.
ORTHOPRACTIC GOLDEN ANNIVERSARY
20 Years Construction Guarantee
— Extra Heavy Sisal Pads
— Full 3" Foam Padding
— Recommended For Firm Back Support
54" Box Spring & Mattress M.S.R $279.00..... $219.00
Queen Size Box Spring & Mattress M.F.R. $379.00..... $289.00
BENOIT FURNITURE LTD.
Crysler
HOME REFURNISHING AND CARPETS
987-2012

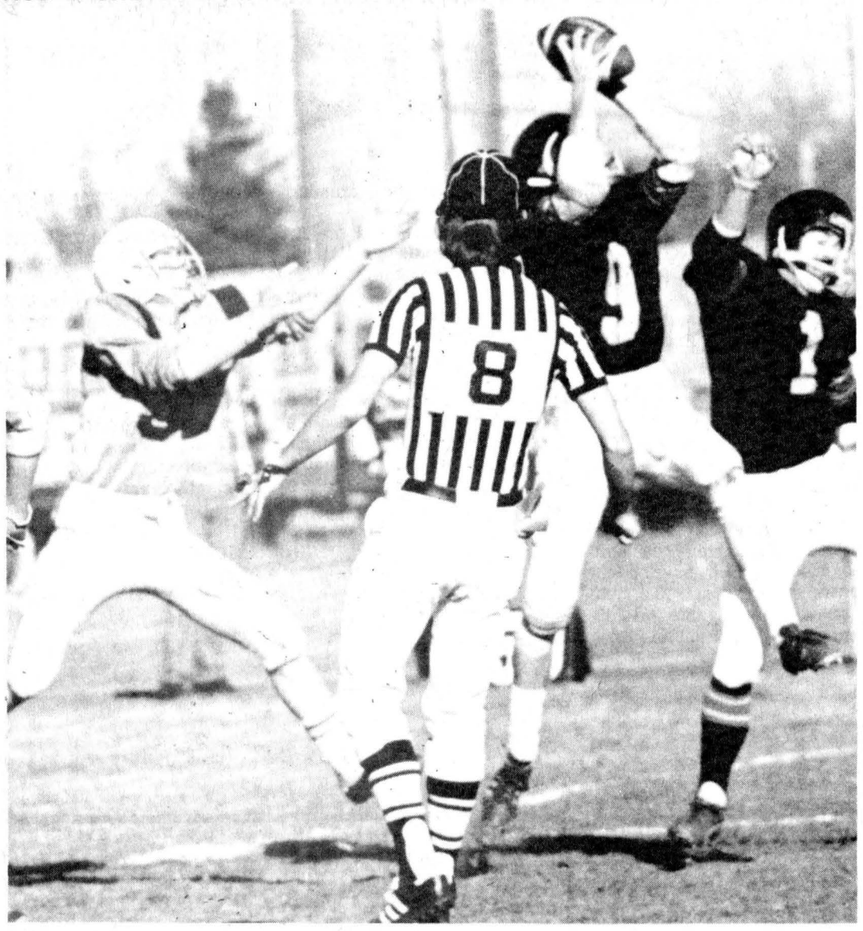



Tagwi Warrior officials hope running back Wayne MacDonell, a miniature model of his older brother Alan, can fill his shoes as number 32 with the team. Alan was one of the league's top performers in year's past and Warrior fans are optimistic about Wayne's future at the same position. To the left, Glengarry deep back Sandy McLaren (9) goes high in the air to intercept a Ron Besner pass on Tagwi's first offensive play Friday. The pass was intended for MacDonell (on the left). To the right, MacDonell sidesteps a Glengarry tackler.

- staff photo -

Tagwi loses 15-0 to Glengarry

Solid effort ends dismal year

ALEXANDRIA (Staff) - It will be written in the brief annals of the Tagwi Warriors' football team that 1978 was the worst season.

Tagwi played out the six-game SD&G regular season with a 15-0 loss to the Glengarry Gaels here Friday and they looked their best of the campaign in dropping their sixth straight to finish in the basement.

The offence was simplified for the many rookies inserted as starters and the defence, with veteran gridiron campaigners resembled a fortress. And, it gave coach Don Bond an optimistic peak toward next season if he returns.

He has said on numerous occassions this would be his last year as head coach of the Warriors but suspicions were leading in the direction for a change of heart after a recent 27-7 exhibition win.

Only a handful donned the double blue uniforms for the last time with over 30 regulars expected back next year.

A sweep play around the left offensive end provided the margin for the Gaels who required a win as to not drop behind Tagwi in the final league standings.

Paul Shoniker did the damage from 34 yards out on the third play of the game and he repeated it from 36 yards late in the third period.

Glengarry's "Mr. Everything" Andre Chenier converted both major scores and contributed a single point on a missed field goal from 25 yards in the final quarter.

Tagwi got off to a shaky start with Shoniker scoring and then Sandy McLaren intercepting a Ron Besner pass on Tagwi's first offensive play.

Stephen Thompson pounced on a fumble at the Glengarry 31 and a penalty moved the ball to the 15 where Tagwi took over.

Wayne MacDonell lugged the ball to the 14 and Tom Varley carried it to the 11 before Peter Wensink went to the three on the reverse. On first down, Varley was dropped for a two year loss and Shoniker, going both ways for Glengarry, picked off a Chris Degan pass in the endzone to snuff out the scoring drive on the next play.

Tagwi held tight and Chenier was forced to punt from his endzone with the Warriors' offence gaining control on the Glengarry 20.

Tagwi could do nothing with the ball and a high snap thwarted Wensink's attempted field goal.

Warriors came right back with Degan intercepting a Chenier pass on the first play and again Wensink's field goal attempt from the 45 falling short.

Tagwi could get nothing rolling the right direction when in scoring range.

Late in the game they stood the Glengarry offence on their tails halting three rushing plays from inside the five.

And, the season was full of frustrating moments for players coaches but there still remains that optimistic glance ahead to next year.

GVSS hosts St. Lawrence

All-Cornwall gridiron final

CORNWALL (Staff) - The SD&G Secondary School Football League will once again feature an all-Cornwall final but the Cornwall Collegiate Golden Raiders will be sitting this one out.

CCVS has captured the local football crown more times than all of the teams combined but they were knocked out of contention Friday when the St. Lawrence Saints, finalists to CC a year ago, delivered the final blow, 20-2.

Pre-season hints were the Saints would not field a team but they finally came around and are glad they did. CCVS needed only a tie in Friday's crucial game to clinch the second playoff slot but St. Lawrence ran wild in the second half.

The final standings have the two teams tied for second place at seven points, five behind unbeaten General Vanier, but the Saints get the higher position because of a better record against the Golden Raiders.

St. Lawrence is familiar with championship game tension and Rick Forrester's General Vanier Vikings will have to adopt quickly this Friday if they hope to come away with their first ever gridiron title. Game time at the General Vanier field is 2pm.

Although the margin in the final score was widespread, the Saints could not open up a lead until the final quarter.

They railed 2-0 at the half on a pair of singles by Rob Robson and QB Guy Primeau finally gave them a 7-2 lead on a sneak in the third period.

Marc McCullough broke the game open with a long touchdown run and Marc Proulx kicked the convert to make it 14-2.

Primeau got his second major score late in the game to complete the scoring.

General Vanier won the regular season meeting with the Saints 17-12.

Football standings

SD&G Football League Final Standings

	GP	W	L	T	F	A	P
Gen. Vanier	6	6	0	0	134	40	12
x-St. Lawrence	6	3	2	1	130	75	7
CCVS	6	3	2	1	60	72	7
Glengarry	6	2	4	0	64	82	4
Tagwi	6	0	6	0	28	146	0

x- awarded higher position because of better record against

Tournament applications available

EMBRUN (Staff) - Entry applications are being accepted for the annual Embrun Oldtimers' Hockey Tournament scheduled for December 1-3.

Tournament organizers are expecting 16 teams with all players to be 30 years and over. Entry fee is $100 per team with each guaranteed two games.

Up for grabs is $750 in prize money with $300 to the grand champ and $200 to the consolation winner. A runner-up gets $150 and consolation round finalists receives $100.

For entry contact Andre Beriault at 443-2060.

District News

MOREWOOD (Special) - Mrs. Margaret Barnes and Mr. W.B. Carlyle visited Mr.and Mrs. Jas. Carlyle in Brockville, Sunday.

Mrs. Deltra Ball and Mrs. Audry Craik are visiting relatives in Windsor.



Sport Shorts

by Al Levere

Condredge Holloway was led astray by his friend Lally Lalonde but the Ottawa Rough Rider quarterback didn't waltz almost 250 Crysler people down the garden path in saying the end of the rainbow always offers something pleasant for everyone.

The fourth year signal caller with the Rough Riders was told he was attending a quarterback club and he would only have to answer questions. But, he was soon informed correctly what was going on when he arrived as special guest speaker at the fifth annual Crysler Minor Sports banquet last week.

Holloway spoke from inside when he talked of his youthful years in Huntsville, Alabama, his high school years in an integrated school, his black minority years at the University of Tennessee and finally his graduation to the Canadian Football league.

At 24 years, Holloway said he has been searching for that something special at the end of the rainbow since he was 16 and he has finally found it. Now, he must fight to maintain it.

He recalled at five-years-old playing Little League baseball with boys 9-12.

He also recalled entering secondary school and his mother denying permission for him to play football because he was too small. Even now he stands five foot, 10 inches and weighs 185 pounds which is far from being referred to as "tal 1" in the CFL ranks.

Holloway spent some frustrating moments during his four years at university.

When he tried out for the varisty football team, the six other quarterback hopefuls were firstly, white, and secondly, high school all-Americans. He was far from being either but won the QB chores to become the first black quarterback in the university's history and in the South East Conference's history. In fact, he was only the second black player to have played for the U of T and that was in 1971.

Holloway graduated in 1975 with a degree in Business Administration along with being tauted as a favorite in the running for the Heisman Trophy as the top American college football player of the year.

Shortly after graduation, Holloway's personal pride suffered a severe blow when the New England Patriots of the National Football League drafted him in the 11th round as a defensive halfback.

However, his life took an about-face after George Brancato and Tom Dimitroff invited him to the Ottawa training camp.

Holloway has developed into a positive thinking team player as a part of the team's two quarterback system with Tom Clement. "Both of us had to sacrifice a lot because we both came from spots where we were number one" said Holloway.

His motto is "the harder you work the better something will happen to you".

He said he has reached the end of his rainbow and hopes for more good to come.

He closed with an appropiate phrase - in french.

SAMUEL J. PATTERSON, C.G.A.
CERTIFIED GENERAL ACCOUNTANT
ACCOUNTING • BOOKKEEPING
INCOME TAX SERVICE
P.O. BOX 100 — MOREWOOD, ONT.
448-3015

Trust Your Car to Us



OUR EXPERTS KNOW THEIR STUFF!
FROM WHEEL ALIGNMENT TO GREASE JOBS TO TUNE-UPS.
YOUR CAR IS IN THE BEST HANDS HERE.
B.R. SHAVER
NEWINGTON
346-5900

IF WE CAN'T SAVE YOU MONEY, WE DON'T DESERVE YOUR BUSINESS!
Parkway Country
Dodge CHRYSLER Dodge Trucks SALES SERVICE
VINCENT MASSEY DRIVE — 933-7411
CORNWALL

WE HAVE IMPROVED OUR SERVICE

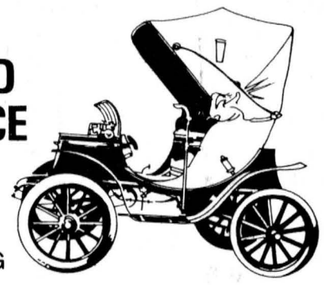

NEW BODY STRAIGHTENING EQUIPMENT
WHEEL ALIGNMENT EQUIPMENT
FRAME STRAIGHTENING EQUIPMENT
MIKE'S AUTO BODY
448-3325
14 MAIN ST.
Chesterville, Ont.
YOU NEED IT DONE, WE CAN DO IT

PAUL STEWART ELECTRONICS
Elma, Ontario
448-3415
Telephone Hours:
9AM-12 Noon
6PM-9PM
QUALIFIED TECHNICIAN
for
Washers, Dryers
Fridges, Stoves
T.V.'s, Hi Fi's
Antenna's & C.B. Radios

DOWN COME PRICES

CEILING TILE
Linen White
4 x 4 Panels
$4.99



Little Chief SMOKER
Special $39.95
Hickory Chips $1.79

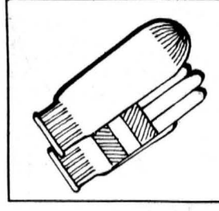

We have WORK GLOVES in stock

TABLE LEGS
All Sizes
$2.99

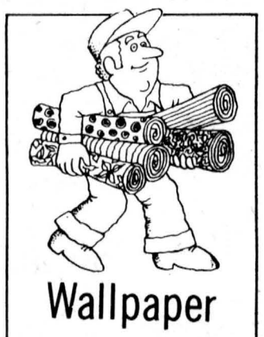

Wallpaper
Less 20%

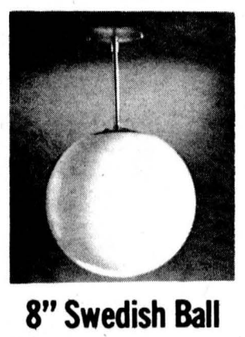

8" Swedish Ball
Special $7.95



Bathroom Fixture
$4.95

Winchester Businesses Go bananas



COLONIAL BIRCH PANELLING
200 Only
6.39

Always A Buy At A Pal Yard
Retail Lumber and Building Supplies



HIGHWAY 31, JUST SOUTH OF WINCHESTER
Telephone 774-2830
Store Hours:
Monday thru Friday, 7:30 to 5:00
Saturday 8:00 to 12:00 Noon

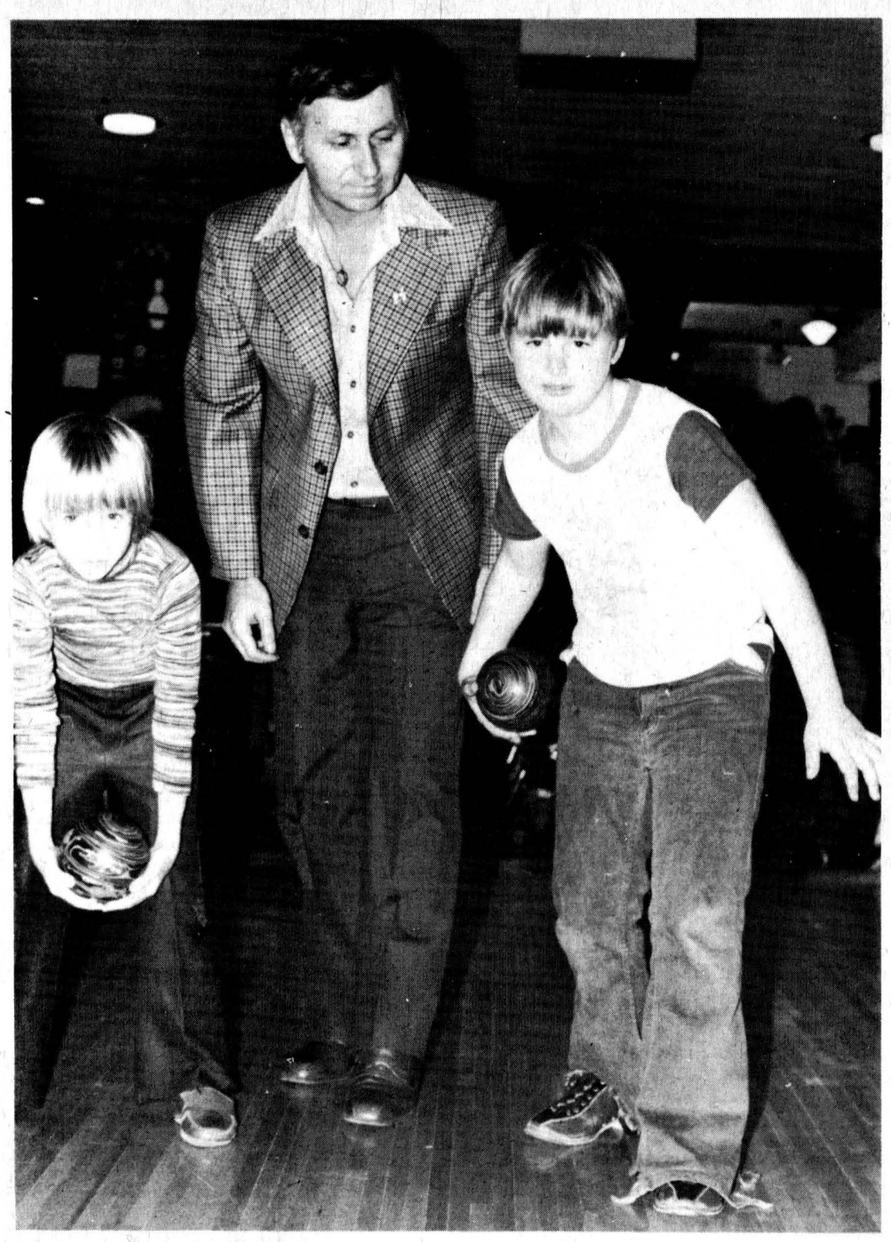

Passing on bowling tips

Reg Fournier, zone R Youth Bowling Club representative of Cornwall, centre, passes on a few helpful tips to bantam bowler Cindy Laurin, Morrisburg, left, and bantam bowler Timmy Wylie, Ingleside, right. The special bowling clinic was held recently at Ingleside Lanes for members of the Inleside YBC.

shelley macintyre photo -

BOWLING

Finch Mixed League

Four bowlers shared honors last week with Shirley Lang rolling a 281, Gail Shaver 700, Ossie Shaver 260 and Graham Doyle 684.

Pat Lang leads the standings with 39 points, four ahead of Graham Doyle with 35. Lillian Droppo has 27, Sylvia Bird 23 and Glen Raymond and Bob Ouderkirk 22 each.

Busy Matrons

Pat Monast topped the league week with a 275 single and 756 triple.

Ann Dignard leads the lead standings with 34 points while Gabrielle Hutton is second with 28. Shirley Munro and Lois Dillabough each have 26 as Bev Downes has 20 and Sharon Shaver 13.

Les Copains

Louise Gregoire and Rachelle Sauve are tied for the lead in the league standings at 19 points. Rodolphe Lafrance is next at 16 while Henri-Paul Marion has 14, Medina Adam nine and Gerard Piche seven.

Four bowlers shared honors last week with Claudette Piche rolling a 260, Estelle Marion 653, Rolland Lafleche 307 and Lucien Marion 640.

Youth Bowling

High single efforts were turned in by bantams Angela McLaughlin 158 and Peter Masterson 163, juniors Bonnie Gallant 232 and Stuart Chambers 221, seniors Kim Beazer 215 and Mike Beckstead 220.

Team standings in the senior division have number one 30, number two 25, number three 20 and number four 16.

In the junior section, number two and three are tied for second at 34 points, five behind number one. Number five has 32, number four 30 and number six 20.

In the bantam division, number seven leads with 37 points while number two and three have 31 each, number four 29, number one and five 24 each, number eight 22 and number six 18.

Wed. Afternoon Ladies

Audrey Larabie rolled a 261 single and Pat Young had a 651 triple to top the league last week.

Audrey continues to lead the standings with 38 points while Eileen Sharkey has 36, Pat Young 30, Theresa Masterson 27, Bertha Barkley 22 and Virley Edwards 15.

Defenders

Ralph Dillabough and Rita Lapierre won double honors last Tuesday night. Ralph paced the men with a 273 and 713 as Rita led the women with a 206 and 561.

Max VanOers heads the standings with 32 points, one up on Peter Monast and three ahead of Rita Lapierre. Lise Steinburg is third with 27, Ralph Dillabough 26 and Steven Tupper 23.

Berwick Thurs. Night

Nine points separate the league's six teams. Ellery Ouderkirk leads with 32 points, one ahead of Cyril Wheeler and Johnson Ouderkirk. Bernard Moran has 27, Mac Foster 24 and Stanley Murphy 23.

Mary Grady topped the women last week with a 267 and 608 as Winston Dingwall had a 311 and Bob Ouderkirk 758.

Avonmore Thurs. Night

Allen McIntyre won double honors last week with a 285 single and 721 triple. Ardis McIntyre rolled a 254 and Beulah Rielly had a 625 to top the women.

Iva Bush leads the standings with 39 points while Beth McIntyre has 30, Ardis McIntyre 29, Carolyn Tinkess 28, Hilda Meldrum 24 and Beulah Rielly 18.

Community League

Russell Marcellus had double honors last week with a 277 and 717 as Esther Johnston rolled a 255 and Theresa Masterson had a 667.

Stan David heads the tight standings with 32 points, one up on Russell Servage and Gord Smith and two ahead of Lorne Byers. Gord McLaughlin has 25 and Earl Johnston 19.

Riverside Rollers

Four bowlers shared honors Friday night with Sue Kennedy rolling a 301, Nelly Leightizer 671, Brian Casselman 309 and Brooke Leightizer 629.

Sue Kennedy leads the league standings with 88 points as Nelly Leightizer has 69, Barry Weldrick 60, Lyndon Lalonde 58, Pete Brown 53 and Bob Youmelle 50.

Personals

Mr. and Mrs. Kenneth D.J. Gillies of Los Gatos, California, were recent guests of Mr. and Mrs. Hector Gillies, Mr. and Mrs. D.A. Gillies and Bruce Gillies.

BECKER'S STORE
Open 9:00 a.m. to 11:00 p.m.
7 days a week
KING ST. CHESTERVILLE

MIKE DEAN BUTCHER
CHESTERVILLE
448-2822

Claude's Manufacturing & Upholstery
Free Estimates
MOREWOOD, ONT. 448-2233

WINCHESTER SPORTING GOODS
FROM PEANUT TO PRO
WHERE THE GOOD SPORTS GO
774-3346
STORE HOURS
Mon. Thurs. 9:00-5:30
Fri. 9:00-9:00
Sat. 9:00-5:30

LOUIS' RESTAURANT
Take Out Pizza
448-2051 448-3392
CHESTERVILLE, ONT.

Home Hardware
FULTONS TV AND APPLIANCES
448-2195
FULTON BROS LTD.
Your Home Hardware Centre and M&M Grocery

Country Casuals
CLOTHING AND FOOTWEAR FOR THE ENTIRE FAMILY
AVONMORE — 346-2306

A&R Grégoire Automobile Ltée, Ltd.
EMBRUN
443-2885

Community Shopping Centre
A. T. DAVID & SONS
Ladies & Gent's Ready to Wear
Home Furnishings, Gift Wear & Foot Wear
CHESTERVILLE 448-2370

CARL'S RADIO & TV
DEALERS IN
PANASONIC, MAYTAG, ADMIRAL
FINCH, ONT. 984-2050

Ron Armstrong INSURANCE AGENCY LIMITED
GENERAL & LIFE INSURANCE
BOX 128 — CRYSLER
987-2117

N. Beehler Electric Ltd.
SPECIALIZING IN
ELECTRIC HEATING
Commercial & Industrial
BERWICK, ONT. 984-2877

Compliments of
RECREATION DEPT.
Village of Chesterville

Compliments of
RECREATION ASSOC.
Village of Finch

dan's shoppe
Ladies' & Men's Clothing
CHESTERVILLE
448-2592

FANTASTIC PRICES ON SKATES
D. LATREMOUILLE LTÉE
EMBRUN

H & L CONSTRUCTION
CUSTOM HOMES • GARAGES
RENOVATIONS
Aluminum Siding
FRED LOBB 448-2955
ROY HANSMA 774-3931

GORDON ROSS
AUCTIONEER
28 Maple St. • Ingleside
537-2289

CHESTERVILLE HOTEL
CHESTERVILLE 448-9108
"Good Luck"
Chesterville Jets

Monast's
HAULAGE AND EQUIPMENT RENTAL
CHESTERVILLE, ONT.
448-2856 448-2168

THOMPSON ELECTRIC
ELECTRIC HEATING
Domestic & Rural Wiring
CHESTERVILLE 448-2083

SULLIVAN BROS.
GENERAL CONTRACTORS
Air Compressors - Building Moving
Dozers - Loaders - Building Heaters
CHESTERVILLE 448-2332

THE COUNTRYBOY
The Complete Man's Shop
Winchester, Ontario
774-3341

Nestlé (Canada) Ltd.
CHESTERVILLE ONT.

REALTOR
Royal Trust
THE SIGN THAT SELLS
BERT BEGG
Real Estate Sales
2679 Alta Vista Drive
Ottawa, Ontario, K1V 7T5
Bus. 733 9100
Res. 1-987-2922 (Chrysler, Ont.)

COMPLIMENTS OF
NANCY'S BEAUTY SALON
and
MAC'S BARBER SHOP & HAIRSTYLING
CHESTERVILLE 448-2393

EMBRUN GLASS CO.
SPECIALIZING IN
Glass Repairs • Mirrors • Aluminum Doors
Windows • Glass Shelving
SCREEN MANUFACTURING & REPAIRS
WE DO COMMERCIAL STORE FRONTS & REPAIRS
443-3634 56 FORGET

SERVICE
Bryon: 984-2369
Shop: 984-2991
SURGE DAIRY SANITATION
PETER BABCOCK LTD.
Dairy Farm Equipment
Sales & Service
SURGE
448-2909

Earl's Meats
Custom Slaughtering
CHESTERVILLE 448-2324

AL-MOR LADIES WEAR
NUMBER ONE IN
QUALITY AND SATISFACTION
CHESTERVILLE
448-3370

ROBERT LALONDE CONSTRUCTION
CABINETS • SIDING
REMODELLING
MOREWOOD • 448-2290

W.G. BROWNLEE & SON SPORTING GOODS
BAUER - LANGE - ADIDAS
COOPER - KOHO
C.C.M. - LOUISVILLE
984-2234 • FINCH

Compliments of
QUEENSWAY TANK LINES
448-2381

Carl WARD

FAMILY STYLE ENTERTAINMENT
Winchester
DOORS OPEN 7:00 P.M. CONTINUOUS FROM 7:30
St. Lawrence Street, Winchester

THURSDAY 2 — F.I.S.T.
[Federation of Interstate Truckers]
Starring Sylvester Stallone, Rod Steiger and Peter Boyle.
A tough union organizer film in the truckers union, Cleveland, Ohio, 1937. There are shades of the Jimmy Hoffa story.
Some scenes of violence may be offensive.

FRIDAY 3 — SATURDAY 4

MONDAY 6 — TUESDAY 7 — WEDNESDAY 8 — THURSDAY 9
ADMITTANCE R 16 YEARS OF AGE OR OVER
SLAPSHOT
Starring Paul Newman.
The hockey picture many want to see.
The language is true to location but may be objectionable to some patrons.

SPORTS CALENDAR

Wed., Nov. 8

8pm - Char-Lan Rebels play Osnabruck Township and Maxville Highlanders meet Avonmore Aces at 9:30pm in EOJCHL double-header at Finch

9pm - Maroon plays Green and Black meets Red at 10pm in Chesterville Town Hockey League action

Thurs., Nov. 9

8pm - Char-Lan Rebels host Alexandria Glens in EOJCHL action

9pm - Chesterville hosts Finch in North Stormont Ladies' Broomball League action

Fri., Nov. 10

8pm - Ingleside Oldtimers meet Stormont Countymen and Finch plays Avonmore at 9:30pm in North Stormont Men's Hockey League double-header at Finch

8pm - Crysler Raiders host Embrun 72s in EOJCHL action

8:30pm - Prescott Saints host Winchester Hawks and Morrisburg Lions host Spencerville Bruins in ODJBHL action

Sat., Nov. 11

8pm - Alexandria Glens host Chesterville Jets in EOJCHL action

Sun., Nov. 12

2pm - Maxville Highlanders host Crysler Raiders and Embrun 72s host Osnabruck Township in EOJCHL action

2:15pm - Winchester Hawks host Morrisburg Lions in ODJBHL action

6:30pm - Stormont Countymen play Avonmore, Finch meets Newington at 8pm and Ingleside plays Berwick at 9:30pm in North Stormont Men's Hockey League triple-header at Finch

Mon., Nov. 13

8pm - Finch plays Crysler, Ingleside meets Newington at 9pm and Avonmore plays Berwick at 10pm in North Stormont Ladies' Broomball League action in Finch

9pm - Clement Feeds play Dan's Shoppe and Duff Powerline meets Aqua Fun Pools at 10pm in Chesterville District Men's Broomball League action

Tues., Nov. 14

8pm - Chesterville Jets host Osnabruck Township in EOJCHL action

Wed., Nov. 15

8pm - Alexandria Glens play Osnabruck Kings and Crysler Raiders meet Avonmore Aces in second game at 9:30pm of EOJCHL weekly double-header at Finch Community Arena

9pm - Red meets Maroon and Black plays Green at 10pm in Chesterville Town Hockey League action

FRED S. COONS INSURANCE AGENCY LTD.
CHESTERVILLE
448-2398

McCLOSKEY HOTEL
FULLY LICENSED
FOOD — ROOMS
448-2302 Chesterville

LANNIN'S GARAGE
General Repairs Tune-Ups
WELDING
CHESTERVILLE • 448-2361

L. MONTCALM
See our large display of quality bedding and Hot-Point Appliances
Open Evenings
Moose Creek 538-2251

You can have this space for only $2.00 per week

613-537-2140 18 AULT DRIVE INGLESIDE, ONT.
INGLESIDE PRINTERS
W. T. BAMFORD

Ted MORAN & Sons
BACKHOE • TRUCKING
BULLDOZING • COMPRESSOR
& SANDBLASTING SERVICE
FINCH • 984-2363

Century 21
Biccum & McIntosh Real Estate Ltd.
Chesterville 448-2854
Winchester 774-2832
South Mountain 989-2157

ROBIN'S SERVICE CENTER
448-2072
"24-HOUR TOWING SERVICE"
448-2740
MAIN ST. • CHESTERVILLE

LEITRIM READY-MIX LTD.
Concrete Ready-mixed
GUARANTEED STRENGTH
QUALITY & SERVICE
LEITRIM — 822-0513

Mike's AUTO BODY
MAIN ST., CHESTERVILLE
448-3325
Complete Collision Repairs
Wheel Alignment — Painting & Customizing
"The Quality goes in before the paint goes on"

MOREWOOD SHELL SERVICE
Sales and Service of all tires
pick-up & deliver
24 hr. towing service & minor repairs
448-2635 G. Baker

Ladies fire blanks

FINCH (Staff) - North Stormont Ladies' Broomball Ladies' Broomball League has opened its regular schedule with three teams firing blanks.

Berwick, Finch and Newington all scored shutout wins to open the campaign here Monday night. Last Thursday, Chesterville and Crysler dueled to a 1-1 tie.

In Monday's first triple-header of the season, Diane Smith recorded the shutout as Kathleen Vanier scored the lone goal in the middle stanza as Berwick nipped Ingleside 1-0.

In the second game, Finch got a pair of goals in each of the second and third periods to romp over Avonmore 4-0. Marie Dingemans got the shutout.

Sharon MacLeod fired two goals and singletons went to Lera Chisholm and Debbie Rowe.

Sandy Duff scored the lone Newington goal in the final game of the night as Judy Beaudette blanked Crysler.

In last Thursday's game, Celine Yelle got Crysler on the board and Kathy McMillan tied the score with a shorthanded goal.

Chesterville ladies are sporting new sweaters donated by Stewart's Cartage.

Thursday night games listed below start at 9pm and will be played at the Chesterville and District Arena. Each Monday night's triple-header scheduled for the Finch and District Arena has games starting at 8pm, 9pm and 10pm. The games are listed in order.

November
9 - Finch vs Chesterville
13 - Finch vs Crysler
Ingleside vs Newington
Avonmore vs Berwick
16 - Chesterville vs Avonmore
20 - Avonmore vs Ingleside
Berwick vs Crysler
Finch vs Newington
23 - Berwick vs Chesterville
27 - Ingleside vs Crysler
Avonmore vs Newington
Finch vs Berwick
30 - Chesterville vs Ingleside

December
4 - Avonmore vs Crysler
Finch vs Ingleside
Berwick vs Newington
7 - Newington vs Chesterville
11 - Avonmore vs Finch
Ingleside vs Berwick
Newington vs Crysler
14 - Crysler vs Chesterville
18 - Crysler vs Finch
Ingleside vs Newington
Avonmore vs Berwick
21 - Chesterville vs Finch
28 - Avonmore vs Chesterville

January
4 - Chesterville vs Berwick
8 - Berwick vs Crysler
Newington vs Finch
Avonmore vs Ingleside
11 - Ingleside vs Chesterville
15 - Avonmore vs Newington
Berwick vs Finch
Crysler vs Ingleside
18 - Chesterville vs Newington
22 - Ingleside vs Finch
Crysler vs Avonmore
Berwick vs Newington
25 - Chesterville vs Crylser
29 - Berwick vs Ingleside
Crysler vs Newington
Finch vs Avonmore

February
1 - Finch vs Chesterville
6 - Newington vs Ingleside
Finch vs Crysler
Berwick vs Avonmore
8 - Chesterville vs Avonmore
12 - Crysler vs Berwick
Ingleside vs Avonmore
Finch vs Newington
15 - Berwick vs Chesterville
19 - Newington vs Avonmore
Finch vs Berwick
Ingleside vs Crysler
22 - Chesterville vs Ingleside
26 - Newington vs Berwick
Avonmore vs Crysler
Finch vs Ingleside

March
1 - Newington vs Chesterville

Peewee A Flyers win 5-3, tie 2-2

(Special) - Chesterville Peewee A Flyers passed a couple of stiff tests last week in preparing for their CDMHL league opener at 7pm next Monday in Winchester.

Friday night, following a Thursday systems practice, Flyers hosted the Red Devils from Massena, N.Y. Although Flyers never gave up the lead, they were hard-pressed in coming away with a 5-3 win.

Mark Smith led the point-getters with a goal and two assists, while Jerrold Boulanger added a pair of markers with singles to Roger Beazer and Mike VanDelst.

Sunday evening, Chesterville travelled to Bob Turner Arena in Cornwall to meet Cornwall's Minor Peewee A team.

Mark Smith opened the scoring early in the first period. Wide-open, end-to-end play followed, with no scoring occuring until 6:21 of the third, when Poapst made it 1-1.

Not to be denied, Flyers, who had an edge in play, roared back with 5:21 left as Smith added his second goal. With only 19 seconds left Cornwall drew even with Poapst's second goal to make it a 2-2 game.

Flyer Troy Donaldson had a fine game in goal, as did Roy of Cornwall.

In preparation for league play, Flyers played Winchester and Alexandria Monday and Tuesday night, and will host Winchester at 7pm Friday.



Tops in SD&G

North Dundas District High School's junior girls' cross-country team of Wendy VanderLaan, left, Dawn Williams, Susan Curran and Andrea Beeching recently won their divisional team title at the SD&G championships at Ingleside. Each of the girls were presented with engraved school plaques in recognition of their accomplishment at Friday's junior achievement exercises. - staff photo -

For Electrical work call...
KELLY'S ELECTRIC
COMMERCIAL & RESIDENTIAL
ALTERATIONS & REPAIRS A SPECIALTY
ERIE WATER SOFTNERS
ELECTROHOME AIRCONDITIONERS
HONEYWELL SMOKE DETECTORS
Phone: 448-2013

WANTED
RAW FUR SKINS
We will buy all kinds of RAW FUR SKINS
at
TOP PRICES
LAVIMODIERE FURS LTD.
117 Montreal Road
CORNWALL, ONT.
932-4030

DAVID BROWN CONSTRUCTION
WE ALWAYS DO A Super Job
EXCAVATING & EQUIPMENT RENTALS
SEWER & WATER INSTALLATION
BACKHOE, TRUCKING & BULLDOZING
SAND & GRAVEL
ASPHALT PAVING
Residential & Commercial
For FREE Estimates Call:
INGLESIDE — 537-2260

Carl WARD

AUTHORIZED RETAILER FOR
SEIKO, ASBEC & TIMEX WATCHES
KAVOUKIAN
WATCHMAKERS • 443-3344 • JEWELLERS
375 NOTRE DAME ST.
EMBRUN

DAVID BEGG SALES
ORGANS & PIANOS
Conn & Farfisa
Heintzman



247-R
AS LOW AS $1,395
AT CRYSLER HOME CENTRE
CRYSLER, ONTARIO
K0A 1R0
Bus. 987-2802 Res. 987-5532

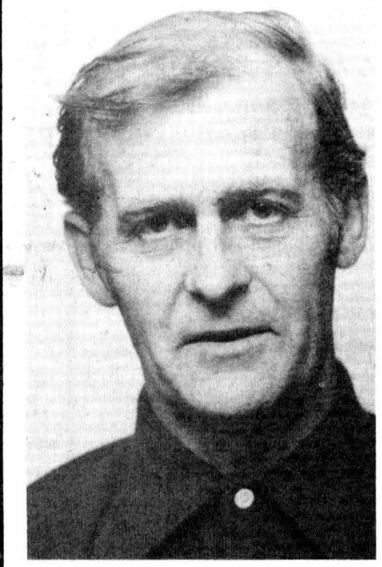

Hi!
I'm Peter VanMoorsel,
I'm your candidate for Separate School Trustee in West Stormont and Dundas Counties

- Married and father of 4 children
- Owner of 250 acre dairy farm situated in Williamsburg
- Served as Trustee from 1964-1969 on the first Morrisburg-Williamsburg Catholic School Board
- Past President of Catholic Parent Teachers' Association
- Past member of Parish Council
- Active member of the Association of Catholic Parents for Stormont, Dundas & Glengarry

YOUR VOTE FOR ME WILL ENSURE STRONG REPRESENTATION ON ALL ISSUES THAT CONCERN CATHOLIC RATEPAYERS.

THANK YOU
FOR YOUR SUPPORT

Sponsored by the Committee to Elect Peter VanMoorsel

CO-OP
PRICES IN EFFECT NOVEMBER 8-15, 1978
For your INDOOR GARDENING needs!
20% OFF



Red Clay Pots 40¢ to 3.50
Red clay pots available in a large assortment of sizes. An economical way to display all kinds of plants ... and at these low prices you'll want several.

Baby Bio 1.19 ea.
Baby Bio houseplant fertilizer. Highly concentrated, water soluble, provides balanced diet. Helps indoor plants grow healthily. 2 oz. 275-021

Bio Leafshine 1.39 ea.
Made from natural waxes that give a dry, non-greasy shine that lasts for months. Your indoor plants will shine like new with regular use. 275-022



Watereze® 8.88 ea.
Convenient indoor watering/misting hose. Valve controlled water pressure. 50 ft. hose attaches to tap. 594-830



Potting Soil
A precise blend of composted rich loam soil for all your indoor needs.
2½ qt: 270-388 .. ea. 79¢
4 qt: 270-387 .. ea 98¢
8 qt: 270-391 . ea. $1.69

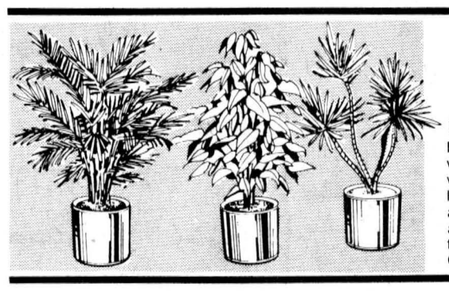

20% OFF
House Plants
Indoor plants at top dollar value! Strong and healthy varieties that will grow into large beautiful plants with attractive foliage. They will add elegance and warmth to any room in your home. Good choice available.

UCO UNITED CO-OPERATIVES OF ONTARIO
CHARGEX WHERE AVAILABLE
CHESTERVILLE 448-2377
FINCH 984-2450
CORNWALL 933-4935
FINANCING AVAILABLE THROUGH Simpsons-Sears Credit Services Limited

The Public is Cordially Invited to the
OFFICIAL OPENING
HIGHWAY 417
(and new sections of Highways 7 and 17)
Friday, November 10th, 10 am
Eagleson Road Interchange
Westbound Lanes, KANATA
Ontario Ministry of Transportation and Communications
Hon. James Snow Minister

the editor's notebook

There has been a lot of discussion in the past week about the village's supposed recreation deficit. Council candidates say in their door-to-door campaigns the issue has been raised by many of the municipality's ratepayers and even with the prominence given to other concerns the recreation question seems to be the over-riding issue in next Monday's election.

First of all, there is no deficit in the village recreation department according to the municipal balance sheet. The $50,000 (in actuality, it is $57,148) figure that has been bandied about by the candidates in their statements at last Thursday night's all candidates meeting is in reality this year's difference between revenue and expenditures. It has already been budgeted for and was collected through the 20 mills set aside on this year's tax bills for recreation costs. In short, $57,148 is the annual cost to the ratepayers of Chesterville for all of the village's recreation programs and upkeep of its buildings - including the arena, Park Pavilion and Drop-In Centre as well as the pool and Community Park.

Included in this is a hefty $14,500 which is collected through taxes to pay for the "free" ice time for minor hockey, public skating and broomball. Subtract this amount and the cost of recreation to the village drops dramatically. Or does it? As councillor Bert VanKessel pointed out at last Thursday night's meeting, it's a case of "you can pay me now, or you can pay me later". Mr. VanKessel rightly stated that the village could drop this amount (which amounts to about 5½ mills) from the tax mill and collect it on a user-pay basis, but the money is still going to come from the same source. Councillor Garnet Droppo made the same point following the meeting when he said the difference between expenses had already been budgeted for and taxpayers won't have to worry about this cost being put on next year's tax bills.

Actually, the cost of recreation to the village has decreased in the past year. In 1977 the actual cost of recreation was $66,900 which through careful management and cost cutting has been trimmed to $57,148 for 1978. Village clerk-treasurer Lloyd Graham gives the following breakdown of recreation expenses and revenues for 1978: total expenditures at the arena this year are $34,398; revenues are $15,850, leaving a balance of $18,548 to be made up by the taxpayer. Since free ice time for all minor hockey, broomball and public skating are charged against the arena, their removal from the actual cost figure drops the operating cost of the Chesterville and District Arena to just under $3,698. Not bad for a building of that size and of such importance to the village. The rest of the village's recreation programs have expenditures of $59,900 and generate revenue of $21,300, leaving $38,600 to be picked up by the taxpayer.

The argument that recreation is running up a deficit that will have to be picked up on next year's tax bills is as erroneous as claiming that the roads department runs up a deficit each year: both are services provided by the village. Both benefit every ratepayer in Chesterville and both are worth supporting with tax dollars. It is unfair to the recreation director and to the outgoing council to use these figures incorrectly in this election campaign. - **robin morris** -

All the candidates in Monday's election here are to be congratulated on the tone and intensity of their campaigns. The inflammatory statements characterizing campaigns in other area municipalities are thankfully missing in Chesterville. Likewise, the apathy that seems to have paralyzed other municipalities is lacking here. All 11 candidates have run hard from the beginning of the campaign and have conducted themselves like gentlemen. They have addressed themselves to the issues and have refrained from personal attacks. Last Thursday night's all candidates meeting was an accurate reflection of the personality of the campaign and of the level of concern of voters here for the issues facing Chesterville. Much of the credit for the interesting and informative meeting has to go to the candidates but should also go out to the large number of ratepayers who turned out to hear the 11-member slate. Worthy of special mention was moderator Keith Graham who showed he has lost none of his ability and wit since giving up the reeveship two years ago. Thursday night's attendance wasn't the only indication that interest is running high in the village: Saturday's advance poll attracted 44 voters, double the number who voted at the early poll in 1976. Our predication is that Monday will see a record number of voters troop to the polls, meaning that candidates still have a few days of hard running ahead of them. It almost makes a person wish he had more than one vote to cast Monday.

- **robin morris** -

the farmer's wife — by wyn thompson

Dear Mrs. Witch:

Is there really a Hallowe'en? Are there really spooks? How about goblins? Bats? Owls that suck all your blood out?

Where did that old celebration go...with kids competing for their share of the loot, the genuine ole pumpkin with his lopsided smile, the same costumes smelling of moth balls appearing for each succeeding generation, the humble outhouse--least pollutant of them all unless the ultimate catastrophe befell you on this night of trick or treats---where did that zestful spirit of the celebration go?

Is it because we are scared out of our wits most of the time anyway? The 6:00pm news reporter starts and finishes with a gosh-awful scare for us each evening of the week. And no one wishing a good night's rest would dare turn on the 11:00pm news just prior to retiring.

We have strike threat Boos and additive Boos and pollution Boos and enough economic Boos or should I say Boo-Boos to last us until the turn of the century.

Pick up the newspaper and the front page might as well have a montage of BOOOOOOOOOssssss filling it; the effect would be the same.

I fear Hallowe'en is on the skids. How could some kid in a false face compete with the scare tactics employed each day by our unions, our governments, and our media?

So, Mrs. Witch, I call on you to get us back on track, to get us back to the time of spooky trick or treats, with no malice aforethought. To the days of overturned privies, buggies bestraddling the grocery store roof, candied apples, and going no further than one could comfortably walk in costume.

Respectfully submitted,
A Goblin

In much the same vein as the aforementioned letter, I read just this past week that we are going to have one more Hurrah! out of the 70's and that is going to be a recession. Then the 80's are going to level us off and get us back on track again. Encouraging, isn't it!

With this thought in mind, the encouraging one, I mean, I pulled on my rubber boots and headed for the bush across the way. The leaves had spread a cloth of gold on the ground. The tamaracks gilded the horizon. The sun was especially warm on my back.

These are the days I truly love, when the air lies soft and still over the slumbering earth; it is a reflective and thoughtful time. A few birds flitted about feasting on the berries, scarlet and purple against the browns of November.

The countryside had an open look. New vistas appear, sights unseen when summer's wealth of green was spread, now appear lovely in the distance. In the fields and bushes the colors make a sober symphony, not nearly so dramatic as the blaze of October but still lovely to view.

There is no thought of scares here, no evidence of a recession. Nature is simply going about her business---wouldn't it be wiser if we did too, I queried myself aloud.

For when have we ever had it so good...food and shelter for all, protection against illness and old age, really what do we lack? Very little, unless it is appreciation of what we do have.

Around the first week in November, we know that Christmas is imminent. Between Hallowe'en and Christmas a family is busy. The house must be sparkling clean and the freezer stocked with casseroles and extra desserts. I thought so hard about all I had to do between now and Christmas that I soon had myself in a nervous tizzy. So I went for a walk and decided that I would worry about it another day.

Walking along the concession road, I noticed that the swamp in late fall has lovely colors. A piece farther on, the cutover fields had several variations on the theme of brown. A sand-colored rabbit crossed my path. A quarter of a mile on down the road a pheasant led two females toward the alders.

As I passed a neighbour's house pumpkins and cabbages and Hubbard squash were being loaded on the farm wagon. Blue-grey smoke rose from their chimney. Keats said, "Think not of spring, thou hast thy beauty too."

It is a quiet beauty, and the melody of November is a gentle one. Both man and Nature seem to be gathering strength for the long cold.

Lady is enchanted with the leaves. A sure sign that she is now completely recovered from her operation is that she races round and round the house, her flying spaniel paws skimming over the leaves, barely stirring them. Her face has a rapt look, her tail, never docked, is a windy flag. All too soon Lady will give up playing and settle down.

Cats seldom give up playing games at any age. Even old Scamp, the staidest of cats, will make up pouncing games, go on imaginary hunts, leap into a pile of papers and bounce around.

Recently I was going through a pile of magazines that had to be discarded. The Farmer said, "If you don't move ome of this clutter from my office..." They definitely had to be discarded.

After leafing through half a dozen, I noted that all of the famous people pictured in the magazins were relaxing, always. Mrs. Holly relaxes oin the screened porch of 'Woodland Glen' (a country touch). Henry Mills II relaxes with his family by the barbecue (with eighteen steaks on the grill). Even the great financial wizards relax with their four or more grandchildren. Now, that must be a neat trick. We cannot relax with just two grandchildren, far from it. We find them charming, lovely, intelligent, fun to be with, and other thingstoo numerous to mention, but never relaxing.

However, I decide these people must do something; otherwise, they would not be worth photographing at all. Now and then they must be active. Which is what I must be right now...but, how I do hate to part with things!



chesterville's past

FROM THE RECORD
THURS., NOV. 10, 1938

A number of Great War veterans from Chesterville and vicinity were in attendance at the service at Morrisburg's monument park Sunday afternoon under the auspices of the Canadian Legion and conducted by Rev. G.O. Davies.

The total eclipse of the moon was seen by many here early on Monday evening, as the shadow of the earth began to leave the moon, clouds came up and obscured the spectacle until the moon was almost clear again.

Dr. M.W. Locke's entries of Percherons at the Ottawa Winter Fair won all championships for Percheron females in yesterday's judging.

The November meeting of the Women's Missionary Society of Trinity United Church was held on Wednesday at Mrs. W.B. Clayton's home. Miss Jean Casselman gave a very interesting account of her work in connection with the Church of All Nations in Montreal. In response to an appeal from the Western provinces, it was decided to pack a bale of second-hand clothing and bedding at Mrs. Jas. Slosser's next Friday afternoon.

The farm alarm was raised Monday just before noon when a chimney fire at the home of Robert E. Ouderkirk threatened to get out of control. Firemen prepared to lay a line of hose, but a few pails of water extinguished the fire. Mr. Ouderkirk suffered bad burns on his hands when he was carrying red hot stovepipes out of his house with a cloth.

Yesterday morning while sawing wood at Basil Baker's near Cannamore, Murray "Mike" Dillabough, of Morewood, had the misfortune to lose his left index finger when it came in contact with the saw. Dr. W.H. Lloyd attended. Some years ago Mike Dillabough lost portions of two fingers from his other hand.

Andre Bolton of Winchester Springs recently found what appears to be a very old coin, which he came upon as he was looking through an old desk formerly used by his father. The coin is very well preserved and bears the date of 1791 with the head of George III with many abbreviations around it, the significance of which we did not understand.

A four weeks' short course sponsored by the Osnabruck Junior Farmers and Osnabruck Township Council opens at Osnabruck Nov. 22 and continues until Dec. 22. Under the direction of P.M. Dewan, Minister of Agriculture, and H.W. Graham, Agricultural Representative, Dundas and Western Stormont branch of the agriculture department will offer courses in livestock breeding, seeds, feed, dairying, poultry, field crops marketing and soils.

FROM THE RECORD
THURS., NOV. 11, 1948

The annual meeting of the Chesterville Concentrated Milk Producers Association was held in the Community Hall last Monday evening. Over 150 members were present and the discussions were lively and the speakers interesting. President Frank J. Casselman was in the chair. Steven Beckley, the Milk Tester for Eastern Ontario, touched off a few heated words when he got around to talking about local testing. In the course of the discussion Mr. Beckley said the Chesterville plant was one of the most co-operative that he had dealt with.

When the dismissal of Constable Arthur Baker is going through the works of an investigation, Constable Stanley Barr of the Ontario Provincial Police is in charge of the policing duties of the town. He took up his duties last Saturday. A car was stolen from behind the McCloskey House over the week-end and Mr. Barr recovered the vehicle in a ditch out Williamsburg way. The culprits have not yet been found.

Little Anne Casselman, four-year-old daughter of Mr. and Mrs. Eric Casselman, suffered a tumble on Monday that could have had serious consequences. She was riding the back of the tractor as her father was slowly entering the shed with it and as the tractor went over the hump up to the floor level Ann tipped off and landed on the hard ground. The little girl was unconscious for some time but is now the worse for the fall now.

The monthly meeting of Holy Trinity Anglican Guild was held Tuesday afternoon at the home of Mrs. Arthur Hobbs with a very large attendance. Mrs. John Sutherland presided at the meeting, which opened with prayer by Rev. Leon B.G. Adams, Miss Gladys Fairbrass secretary, read the minutes of the previous meeting.

There will be a short wreath laying ceremony and sounding of The Last Post in front of the Community Hall on Sunday. The ceremony will be directed by the Chesterville Legion.

Mr. and Mrs. J.F. Steinburg of Morewood will celebrate their 40th anniversary this Thursday evening and will be at home to their friends from 7:30 to 10 o'clock.

Last Saturday evening a number of Mrs. Arthur Robinson's most intimate friends met at a Surprise Party for her at the home of Misses Ethel and Evelyn Merkley. A short time after most of the guests had assembled, Miss Gladys Fairbrass arrived, bringing with her Addie, the guest of honor. Mr. and Mrs. Robinson will soon be moving to Carleton Place, where Mr. Robinson has been transferred by Canadian Pacific Railways.

FROM THE RECORD
THURS., NOV. 13, 1958

More than 150 Canadian Girls in Training and their leaders met at Trinity United Church here on Saturday afternoon, November 8, for their World Friendship Rally. Groups were present from Cardinal, Chesterville, Easton's Corners, Hallville, Inkerman, Iroquois, Jasper, Roebuck, Kemptville, Mountain, Prescott, and Winchester.

On October 26, 1958, an historical plaque was unveiled at St. Andrews West to commemorate Captain Miles Macdonnell. This is one of a series of such plaques being erected by the Historical Branch of the Department of Travel and Publicity on the advice of the Archaeological and Historic Sites Board.

Lorraine Coyne, valedictorian of the graduating class at Chesterville High School, will receive the annual award of The Reader's Digest Association for students, who, by their successful school work, give promise of attaining leadership, it was announced by Thomas Rivard, principal.

Police Chief Shane had a busy time here last weekend. He was called on to investigate the following misdemeanors: Between Thursday evening and Friday morning, supply tanks belonging to Jack MacMillan, Texaco distributor here, were forced open by breaking the lock and chain. Chesterville Public School was entered Saturday morning by forcing a rear door. A small amount of pencils, paper, etc., was taken. A few acts of vandalism were also evident. Saturday night a local resident was taken to Cornwall jail charged with theft of batteries from Winchester Motors.

Chesterville Volunteer Fire Brigade was summoned at noon, Tuesday to fight a fire on the Frank Van Wylick farm near here. A small building at the south-west corner of the carriage shed was completely destroyed. Efforts of the local firemen, however, prevented the flames from consuming the adjoining buildings.

Member of the Ontario Weekly Newspaper Association

THE CHESTERVILLE RECORD
Second Class Mail Registration No. 0242
P.O. Box 368 — Chesterville — 448-2321 - 2322
Subscription Rates: $8.00 per year, within a 40 mile radius of Chesterville, $10.00 per year, outside the 40 mile radius
U.S.A. and Foreign, $15.00 per year
A ST. LAWRENCE PRINTING CO. LTD. PUBLICATION

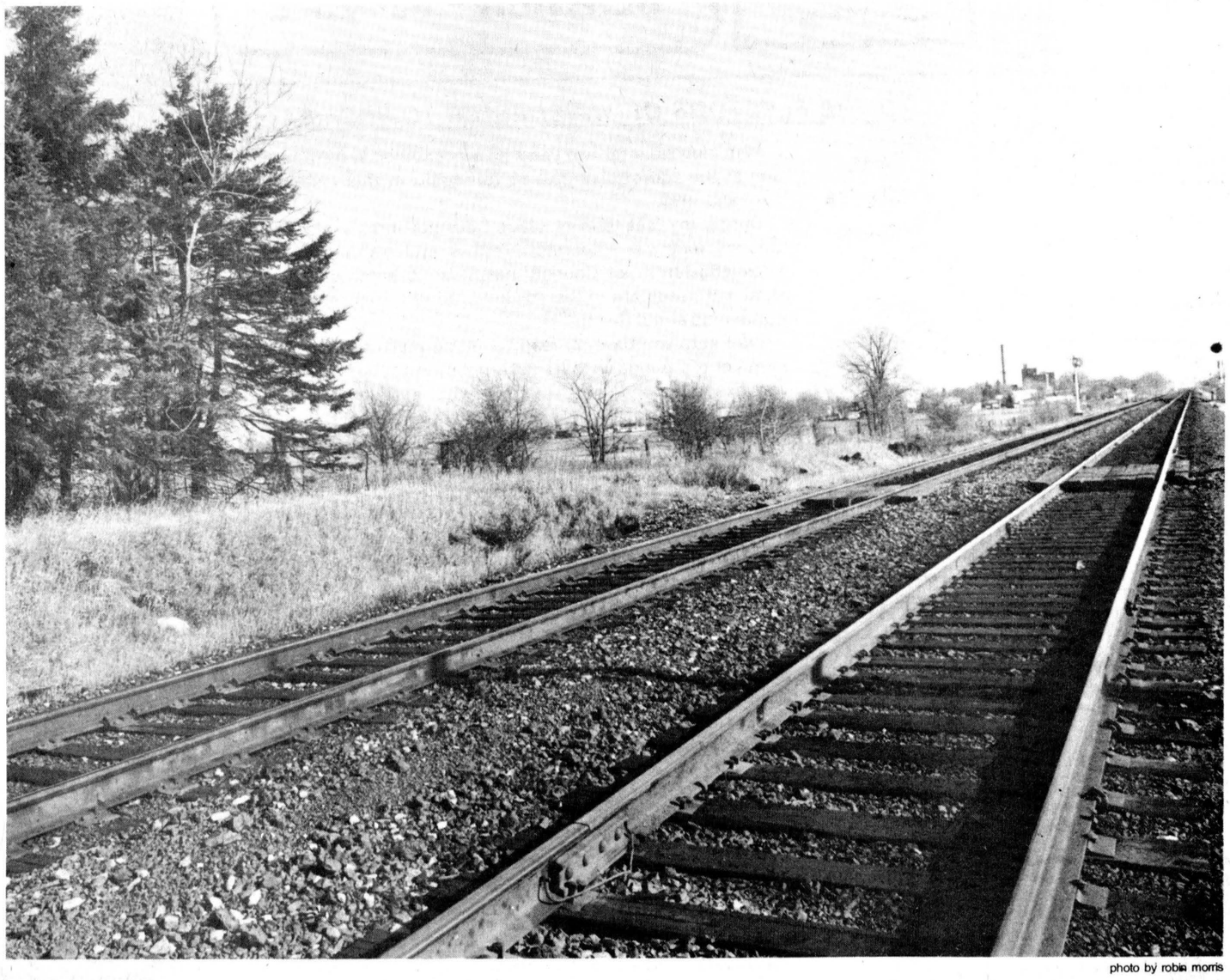

photo by robin morris

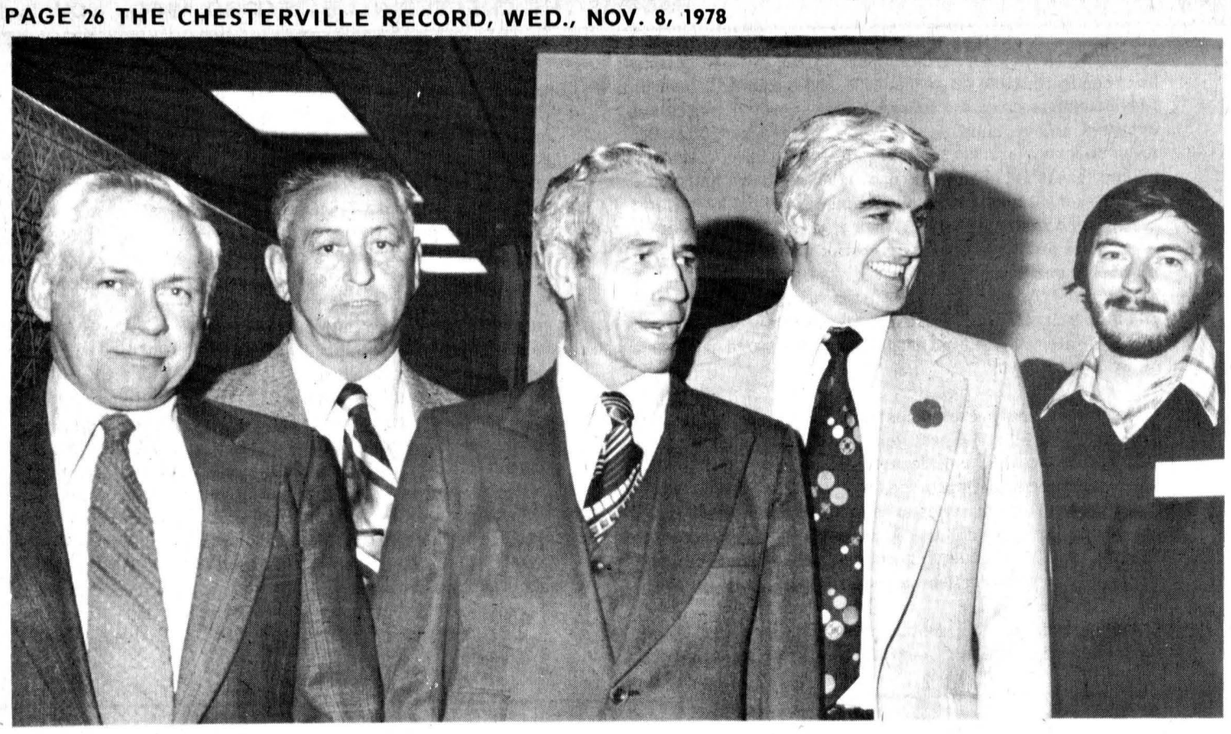

Trade fair fares well

At the Ingleside Trade Fair Friday evening members of the Osnabruck Township Council pose with MP Ed Lumley. Mr. Lumley arrived at the official opening of the trade fair held at Pollock's Place, Dickinson Drive - the first Ingleside has organized - at 8:30. Stopping at the various booths he chatted with the public as well as the numerous council candidates present. Among the goods displayed in over 10 booths were ceramics and macrame. From left to right councillors Oscar Ouderkirk and George Hehir, Reeve Edwin Waldroff, Mr. Lumley and Ian Pollock, organizer of the trade fair.

- staff photo -

College instructor seeking trusteeship

LONG SAULT (Staff) - Michael Bennett, a teacher responsible for the community worker program at St. Lawrence College, is seeking the trusteeship on the SD&G County Board of Education for Roxborough and Cornwall Townships. He and another Long Sault resident, Vincent Refsahl-Jensen are contesting the seat vacated by Sesel Wert of Avonmore.

Mr. Bennett feels his experience has prepared him for work on the board, especially in his areas of particular interest, those of special education and alternate schooling.

Besides having taught in Ontario elementary and secondary schools, he has taught in and helped administer the International School in Spain. He is also a professionally qualified social worker.

"My experience working with dissaffected youth, their parents and their teachers has taught me that the school system can serve both its clients and its employees better," he said.

"I will be responsive to the ideas and needs of the people I wish to represent. There is a need to encourage much more citizen participation and public planning."

Mr. Bennett is a graduate of the University of Western Ontario in zoology and psychology and holds a masters degree in social work from Carleton University.

He feels the main issues concern the quality of education in a period of devastating cutbacks in financial support from the Ministry of Education, making the system more responsive to the needs and wishes of the community and ensuring equal access to the education system to everyone.

Wine and cheese Nov. 17

(Staff) - The Chesterville Rotary Club will be holding its annual Wine and Cheese Party at the Legion Hall, Fri., Nov. 17 at which time the club will be drawing for two tickets to the Grey Cup game in Toronto Sun., Nov. 26. Because of problems in securing an orchestra, the club's New Year's Eve dance has had to be cancelled.

Break-in at Co-Op

(Staff) - Police are investigating a break and entry at the Chesterville Co-op early Sunday morning. Three watches were stolen from a display case but no money was taken. The cash register had been tampered with but thieves were unsuccessful at opening it. Sunday morning neighbor Mike Dean reported the broken front door glass through which the robbers opened the door. Although an alarm system connected to an employee's home sounded at the time of the break-in, the employee's phone was not working.

Lieut-Gov. addresses WI delegates

OTTAWA (Special) - The Eastern Ontario Women's Institutes - Ottawa area - recently held their 63rd annual convention at the Talisman Inn here. There were 321 members registered over the two-day session.

Mrs. Wallace Krause gave her final address as president. She gave a special vote of thanks to the executive without whose help, she said, her office would have been very difficult indeed.

She reviewed the two rallies the area had enjoyed at Pembroke in 1977 and Avonmore in 1978, remarking that they had both been very successful.

"To those branches and districts celebrating anniversaries," she said "don't look back into the past for too long. The future is more important and we must always be looking ahead. The past we cannot change but the future is ours to mold".

She closed by reminding members that 1979 has been declared 'The year of the child' and she wished everyone an active and interesting year as they pursued this important course of action and study.

Provincial president, Mrs. Clarence Diamond spoke to all the membership about a new supplement to the W.I. handbook which will be soon be mailed directly to each branch. The supplement will contain changes made in 1975 and 1978 and will fit into the back of the handbook. Two new booklets are being printed, the first will be informational for W.I. members and will be sold at a small charge, the second will be free to the general public and will help explain the aims and activites of the Women's Institute.

Alderman T. Kehoe from the City of Ottawa brought greetings from the city and congratulated the members on their very active and worthwhile organization.

Verbal reports from the conveners were very short and concise this year. Members were given printed copies of the full reports to take back to their branch meetings.

The five area home economists gave a very interesting talk and showed a film about the series of black lines seen on almost all grocery products. These lines can be used by computer-equipped supermarkets to help speed grocery checkouts. The lines give the product name and size but not the price. Members found this presentation of great interest. The home economists also distributed newly published books "Shopping for Food and Nutrition" from the Canada Department of Agriculture.

Guest speaker for the evening banquet was Ontario Lieutenant-Governor of Ontario Pauline McGibbon. She was accompanied by her Aide-de-camp, Major Sylvia Guyatt, and by two RCMP officers. She was introduced to the head table guests by incoming president Mrs. Arnold Wilson.

Members listened carefully as she described the duties of her position. As a representative of the Queen she must sign many legal documents (over 49,000 in four years).

"Being Lieutenant Governor is a joint effort" she said. "When I was asked to take up the position I deferred my decision until after I had discussed it with my husband. Many women criticized this step but only with the support of my husband could I have ever thought to undertake this job. And I enjoy this job. The necessary protocal (the fuss and feathers as I call it) does not make it more complicated but rather smooths the way".

Her Honour's smooth presentation and quiet manner enchanted everyone present. The banquet was concluded with the presentation of FWC Prizes, Bernice Noblitt Awards and the Area Scholarship.

The second day of the convention opened with an address by Molly McGhee, director, Home Economics. Miss McGhee announced there will be many new Senior courses on such topics as money management and energy conservation. The Junior courses are also being changed and updated. The Loan Library in Toronto is being dismantled and a list of addresses to which Branches may write for information on various topics will replace the Library.

Election and installation of officers was conducted by Mrs. Diamond. Gifts were presented to outgoing president Mrs. Krause and to Mrs. Ella Smith, Secretary. All who attended this convention felt it had been interesting and informative.

Help In Kenya

In Kenya, home of the famous game preserves, another kind of preservation is going on - that of children. UNICEF is helping this African nation, where there is only one doctor per 16,000 people, by teaching villagers how to deliver simple health services to their neighbors. Help further this important work by being generous when young UNICEF volunteers come to your door this Hallowe'en.

FOR TRANSPORTATION ON ELECTION DAY CALL:
448-2576

TO THE ELECTORS OF THE VILLAGE OF CHESTERVILLE

Let me put the training and experience I've gained over the years to work for you on council. Please support me on November 13th.

If you have anything you wish to discuss, give me a call at 448-2576.



VOTE
JIM COOK
FOR COUNCILLOR

THOMPSON,
ERIK
FOR COUNCILLOR



SPECIALIZING IN CUSTOM PREMIXES FOR
DAIRY CATTLE • PIGS
LAYING HENS
PLUS ON FARM MIXING
DACO
LABORATORIES LTD.
BERWICK • 984-2362

LANDSCAPING
FOR ALL YOUR LANDSCAPING NEEDS CALL
Mesman's Landscaping
R.R. 2, Williamsburg
448-3477
Free Estimates



MAC
LaSalle
for
REEVE
FOR GENUINE CONCERN FOR OUR VILLAGE AND YOU
FOR TRANSPORTATION CALL 448-2393

NUMBER ONE FOR 42 YEARS
BOYD
CHRYSLER PLYMOUTH
Last '78 in Stock
Beautiful Fury Salon
Now OVER $1,221 BELOW List
Call Judi Helmer,
Chesterville 448-3144
Boyd's — Your Friends in the Car Business
774-2520 WINCHESTER 236-6505

TO THE ELECTORS OF WINCHESTER TOWNSHIP

Always Putting The Ratepayers First



ASKING FOR YOUR SUPPORT
NOV. 13

I am pleased after two years as a councillor, a dairy farmer, and at the age of sixty-five to run again in this election for 1979 and 1980.

During my last term of office I did not miss a meeting of Council that was important. This is still my aim: to gain knowledge from all Council meetings, to know just exactly what our needs are in the Township of Winchester and to do something about them.

I am sure you have all read, in some instances have seen, some of the things we have accomplished for our community, for example, the new pumper and truck for the Fire Department. And, I would like to mention the assistance to farmers in acquiring tile drainage and to others in acquiring the new subdivision in Morewood and, as well, the reconstruction of the Ormond Bridge.

We have also paved about one and a half miles of the Ormond Road along with the South/West Section, Chesterville. On most roads in the Township, we made sure that there was some gravel and/or stone. Although we had one complaint, we sincerely tried our best to satisfy the people of the community.

If I am elected as a councillor for Winchester Township in the upcoming election, I would like to devote most of my time and effort in continuing the planning and development of our Township for our future years. This was a trust placed in me in the past years and a trust I am seeking again in this election.

PLEASE TAKE NOTICE

I feel that something must be done on the River Road and the Airfield Road in the flooding area at Cass Bridge.

Also tile drainage should be used at Winchester Springs and in the Limerick area.

Thank you
ALBERT ST. PIERRE 774-5110

FOR COUNCILLOR ON NOV. 13
VOTE
WILLING TO WORK FOR MAXIMUM VALUE FOR EVERY TAX DOLLAR
WARD

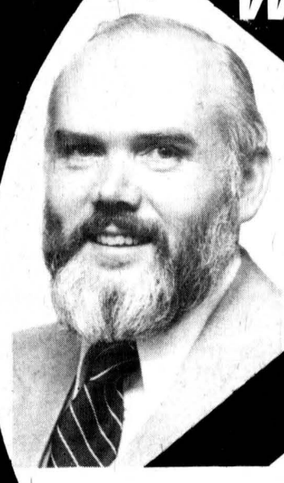

DEPT. HEAD — PAST PRES. OF ROTARY, MEMBER OF W.D.M.H. BOARD OF GOVERNORS
ELIABLE — 10 YEARS OF COMMUNITY SERVICE
EDICATED 19 YEARS IN EDUCATION — A NEARLY PERFECT ATTENDANCE RECORD
VOTE
Carl WARD
FOR COUNCILLOR



Receives $100 scholarship

Martin Schoones, son of Mr. and Mrs. Frank Schoones, RR3 Chesterville, has been awarded a $100 scholarship to pursue his studies in agriculture by Allied Farm Services of Canada. Martin is a student at Kemptville College of Agricultural Technology and here receives his cheque from area manager Brent Bradley.

- staff photo -

Glen Cunningham denies opponent's accusations

(Staff) - Things are heating up in the Williamsburg Township election as incumbent deputy-reeve Glen Cunningham responds to his opponent's allegations that he favors the south end of the township over the north half.

In a statement this week, Mr. Cunningham answers to challenger Robert Gillard's charges, asking how he, the only member of the present council from the south end of Williamsburg, could influence council's decisions in favor of the waterfront area.

A resident of Mariatown, Mr. Cinningham says only .2 of a mile of mulch surface treatment have been added to the streets of the hamlet during his term as deputy reeve - as opposed to the three-quarters of a miles paved before he got on council. This is "progress which hardly reflects favoritism in the most rapidly expanding area of the township" the incumbent states.

Mr. Cunningham says he agrees with Mr. Gillard on the need for more assistance for recreation programs in the township's north end, but he points to the fact that Mr. Gillard has been a member of the township recreation committee for the past two years and any blame for shortcomings in recreation in the area must be shared by Mr. Gillard.



Mr. Cinningham sticks to his position that he wants to see community associations intitiate recreation programs before they ask council for assistance.

This demonstrates their commitment to the projects, he says.

The council race is generally a quiet affair, with incumbents Don Kyle and Dwight Crowder each seeking another term in the face of challenges from Graham Hess, who lost the seat he held in the 1976 election, and Gordon McNairn, narrowly defeated in 1976.

The election for public school trustee is a controversial one, with incumbent Bill Robson defending his record and that of the board against challenger Harry Gatward's accusations of weak representation and charges by the third candidate, Lorne Brown, that board spending is excessive and the "Three Rs" are being neglected.

Reeve Johnny Whitteker has once again been acclaimed to office.

Broomball results

(Staff) - In girls' broomball action at the Chesterville arena last week, Debbie Woods got the shut-out as Patty Sullivan's team defeated that of Sharon Shaver, 1-0 in 14-year-old action.

In the other game for 14-year-olds, Debbie VanKessel got the shut-out as Patsy Byers' team beat Cindy Munro's girls 1-0.

In 10-13-year-old games, Debbie Woods' team tied that of Polly Morrison 0-0 with Rhonda Woods and Sheila Moriarty each getting a shut-out.

Carol Barkley's team defeated that of Ester Johnston 2-1.

Anne Cook's 6-9-year-olds tied Tom Rance's team in a scoreless draw.

A quiet time in township

(Staff) - All is quiet on the Winchester Township municipal election front as the two candidates for the reeveship and the five council hopefuls wage low-key but determined campaigns.

The race for the reeveship features two former reeves, Cecil MacNabb, ousted from office in 1976 by Bert Link and Gerald Holmes, acclaimed as deputy-reeve in 1976.

Mr. Holmes is basing his campaign on the need for more industrial and commercial assessment in the township, but wants it to be located around the edges of Chesterville, Winchester and Morewood, where servicing could be provided and where it wouldn't threaten the township's main industry, agriculturure.

He says he wants to introduce interim tax payments based on a percentage of the previous year's taxes, to lighten the township's borrowing load when the first installment of school taxes are due.

He also wants the Ormond Bridge upgraded and the Boyne development road completed.

His opponent criticizes council's present record of representation at the counties' level and says he wants more spent on counties roads in the township; better dust control on township roads; a two-year plan for all programs in the township; purchase of a road meter to establish where road work is required and a stonger push on the federal government to have ARDA funds supplied to the Moffatt Creek municipal drainage project.

Ten-year veteran Jim Sullivan of Chesterville had an easy time of it, stepping up to the deputy-reeveship without opposition.

Only one incumbent is seeking re-election to council.

RR1 Winchester farmer Albert St. Pierre is the only member of the present council seeking re-election to the same post and is being challenged by Chesterville feed dealer Allan Clement, township deputy-fire chief Claude Cousineau, Morewood area farmer Ken Stewart and Winchester area horse breeder Harry Zeron.

Grant for feed mill

(Staff) - MP Ed Lumley announced Tuesday that a grant of up to $94,500 has been awarded under the federal government's Inland Grain Elevators program to help with the expansion of McDonald Feed Mill Ltd. in Winchester. The grant is approximately one-third of the cost of doubling the 3,000 tonne elevator. Mr. Lumley said the program is aimed to increasing the feed grain storage base in grain deficient areas so that feed grain inventories will not be threatened by the disruption of national supply or transporation systems.

TO THE ELECTORS OF FINCH TOWNSHIP:



Having served the past two years as Councillor.

If elected my aim is to have funds distributed evenly throughout F'inch Twp.

I would like your support on November 13th.

Don **SHANE**

TO THE PUBLIC SCHOOL RATEPAYERS OF WILLIAMSBURG TOWNSHIP & MORRISBURG

Overspending by the Administration and Board Members has to be cut to a Basic Minumim when and where possible. It is my understanding that the Administration is running the Board - Mr. Leger needs to be informed that he is an Employee and should heed the Boards Instruction.

The Taxpayer deserves the right to be informed as to the business that is conducted by the Board. It is the duty of any elected member to report to the people any problems or new ideas presented that do not agree with his thoughts - I will keep you informed.

My past experience as a representative of Lancaster on the Williamsburg Char-Lan High School Board with one year as Chairman plus the years I served on the Morrisburg Public School Board under the guidance of Rev. Howald, Chairman of the Board, prior to the amalgamation of the Present Board should serve me well.

Thank-you for this opportunity.

To all the voters please exercise your vote and vote for the man, who you feel will do the best job.



G. LORNE BROWN



MAC **LaSalle** for **REEVE**

FOR WISER TAX-DOLLAR SPENDING

FOR TRANSPORTATION CALL 448-2393

NORTH DUNDAS DISTRICT HIGH SCHOOL

RE: PARENT TEACHER INTERVIEWS

Wed., Nov. 15

7:00 to 9:00PM

Dear Parent:

All North Dundas students will receive their November Progress Reports on Friday, November 10.

The purpose of these reports is to provide both the student and the parent with an indication of how well the student is doing in his various courses.

In order to give parents the opportunity of discussing the progress of their son or daughter with individual teachers, Parent-Teacher Interviews have been scheduled for Wednesday, November 15 from 7:00 to 9:00 p.m.

I sincerely hope that all parents will be able to attend as these interviews not only provide both parent and teacher with many insights which will enable them to help the student who is having difficulty but they also provide a great deal of positive reinforcement for the student who is doing well.

Yours truly,
D.W. McGAHAN,
Principal.
10-1

"WOOL"

INGLESIDE CERAMIC WORKSHOP REG'D ***AND HOBBY SUPPLIES***

HAS ACQUIRED THE WOOL DEPARTEMENT FROM POLLOCK'S PLACE
WE LOOK FORWARD TO SERVING YOU DEPARTMENT

CLIFF & EILEEN DUPLANTIS

22A DICKINSON DR. 537-2573

WINTER COATS

FUR TRIMMED AND UNTRIMMED

LEATHER JACKETS & LEATHER COATS

AT POPULAR PRICES

WINTER COATS — WOOL WORSTED, MOHAIR, CAMEL AND WOOD CAMEL AND WOOL AND ALL THE NEWEST FABRICS

OUR NEW STORE HOURS

MON., TUES., WED., SAT., 9:30 — 5:30
THURS. THURS., & FRI., 9:30am—9pm

PHONE: 933-3281

Bunny's FASHIONS LIMITED

111 THE PITT ST. MALL



LET **GREGG** KITCHEN CABINETS TURN YOUR KITCHEN ON

— A beautiful kitchen increases the value of your entire house.

— Gregg Cabinets are easy to install and are available in shapes and sizes to fit any kitchen.

— Gregg special finishes are still stain resistant

•FREE IN HOME ESTIMATING SERVICE
•INSTALLATION AVAILABLE
• CHOOSE FROM 6 MODELS WITH A PRICE RANGE TO SUIT ANY BUDGET

WE ALSO STOCK
- KITCHEN SINKS
- FAUCETS
- CABINET HARDWARE

(SPECIAL NOTICE)

NEW STORE HOURS MON. - FRI. 8:00AM — 6:00PM
SAT. 8:00AM — 12:00 NOON

CHARGEX VISA master charge

DICKINSON DRIVE
INGLESIDE, ONT.

INGLESIDE LUMBER LTD.

537-2433 537-2020

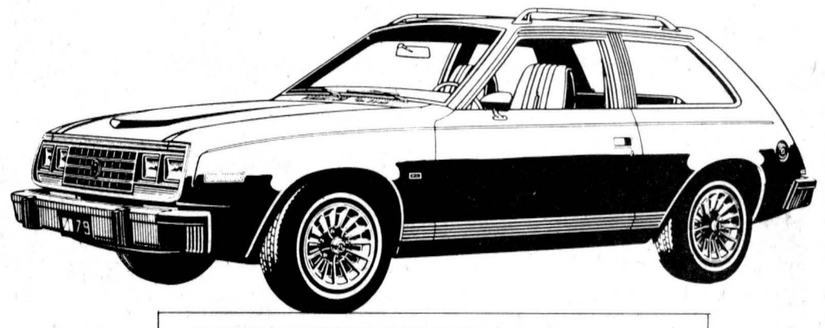

OUR VERY SPECIAL PRICE

4650.00

325.00 7% ONT. TAX
22.50 78 ONT. PLATES

4998.00 ON THE ROAD

The new AMC Spirit a high style sub compact two door sedan for the buyer who wants a car that is economical to own and operate but who won't accept austere appointments.

Electric Ignition; 4-Speed Manuel Transmission; Front Disc Brakes; Folding Rear Seat; Color Key Carpet; Rear Bumper Guards; Rocker Mouldings; Wheellip Mouldings; Driprail Mouldings; 21 Gallon Fuel Tank; Spare Tire Cover; 2-Speed Electric Wipers; Electric Windowshield Washer; Key Warn Buzzer.

— 232 CID, Six, 1-Barrel
— Wedgewood Blue
— Dark Blue with Light Blue Rally Stripe
— Bench Seat Vinyl Trim, White
— 2.53 Axle Ratio
— Roof Rack
— Leather Sports Steering Wheel
— Argent Styled Wheel Covers - 4
AM Push-Button Radio

AMC Jeep

EMBRUN AMC

378, RUE NOTRE-DAME 443-3381

WESTERN TIRE — ESSO CAR WASH AUTH. DEALER AMC JEEP

Who's running where Nov. 13

Chesterville — Reeve - James Brannen (incumbent) and Mac LaSalle; Councillors (4) - Barney M Bedard, W. James Cook, Mike Dean, Martin P. Derks, Peter DeRooy, Al M. Kennedy, Erik Thompson, Bert VanKessel (incumbent), Carl Ward.

Finch Village (council acclaimed) — Reeve - Lynden Hough (incumbent); Councillors (4) - Barry Brownlee, Gordon McIntyre, Dalton Ouderkirk, D.C. Vollrath, (all incumbents); Hydro Commissioners - Hilliard Shaver, Tom Sullivan (incumbents).

Finch Township — Reeve - Charles E. Johnstone and Johnson Ouderkirk (incunmbent); Deputy Reeve - Ralph MacKenize (incumbent) and Hank Zwirek; Councillors (3) - Floyd Dingwall, Armand Gibeault, Wilhelmus Mesman, Don Shane (incumbent).

Morrisburg — Reeve - William D. Dillabough (acclaimed incumbent); Deputy Reeve - Carleton F. McInnis (acclaimed incumbent); Councillors (3) - A.C. Belanger, (incumbent), Cameron H. Martel, J.E. Rosenquist, (incumbent), Harland Veinotte (incumbent). Hydro Commissioners (2) - John A. Allison (incumbent), Bill Barclay, Ronald Pilkington (incumbent), W.J. Steinberg.

Osnabruck Township — Reeve - Stewart Hart, John Macdonald, Edwin Waldroff (incumbent); Deputy Reeve - Garnet Ezard, Ian Mavor, Clayton "Oscar" Ouderkirk, Gordon Ross, (incumbent), Richard Waldroff. Councillors (3) - Frances Bird, Fraser Cross, Leigh Flegg, George Hehir (incumbent), William Rutley, Walter Telewiak, Ross Walker.

Roxborough Township — Reeve - George Crites (incumbent) and Donald Cumming; Deputy Reeve - Garnet "Hank" Robertson (acclaimed incumbent); Councillors (3) - Ray Alguire, Bill McMillan, Gilles Sabourin (all acclaimed incumbents).

Williamsburg Township — Reeve J.C. Whitteker (acclaimed incumbent); Deputy Reeve - Glen Cunningham (incumbent), Robert Gillard; Councillors - Dwight Crowder (incumbent), Graham Hess, Donald Kyle (incumbent) and Gordon McNairn.

Winchester Township — Reeve - Gerald Holmes and Cecil MacNabb
Deputy-Reeve
James H. Sullivan (Acclaimed); Councillors (3) - Allan Clement, Claude Cousineau, Albert St. Pierre (incumbent), Kenneth Stewart and Harry Zeron; Winchester Springs trustees (3) - Emile Beaudette, Irwin Holmes and Brian O'Connor (all acclaimed incumbents).

SD&G Board of Education — Finch-Osnabruck - Lloyd Markell (acclaimed incumbent); Morrisburg-Williamsburg - Lorne Thompson (acclaimed incumbent); Roxborough-Cornwall - Michael Bennett and Vincent Refsahl-Jensen; Separate School Trustees (2) on Public Board - Lucien Chenier and Gerald Desjarins (both acclaimed incumbents). **SD&G Separate School Board** — Trustee for Dundas and West Stormont - Alphonse Lafrance (incumbent) and Peter VanMoorsel.

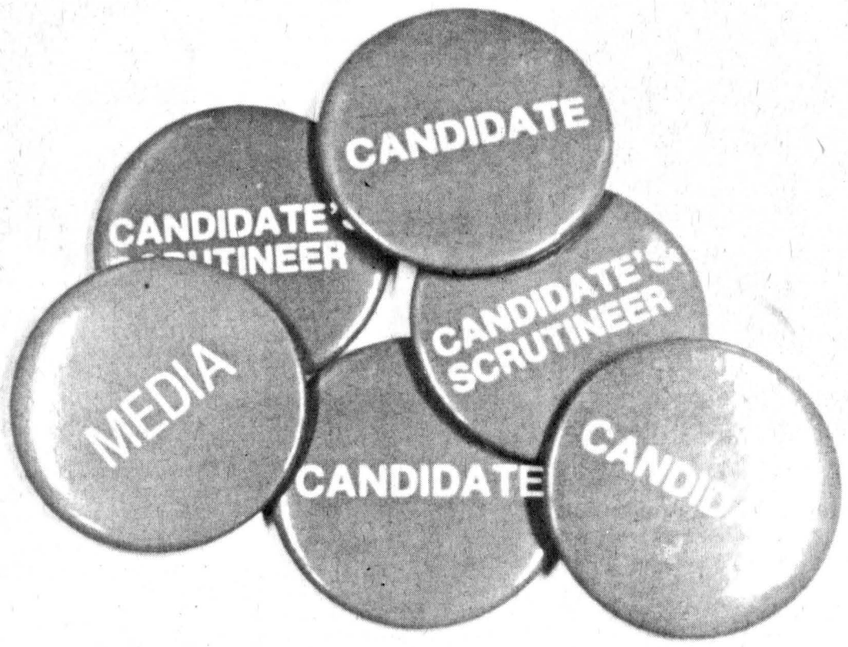

20°C is a good room temperature
30°C is swimming time
10°C — wear a coat

Personal

Mr. and Mrs. Ernie O'Neil of Hamilton were visiting over the weekend with Mr. O'Neil's two sisters, Charlotte Merklay and Sarah Kelly, and other friends in this district.

PARTS • CLOTHING
ACCESSORIES



THE ONE FOR FUN

Want a snowmobile that's small enough for easy handling but quick enough to blur the trees? Try the Enticer 250. Only —

CRYSLER HOME CENTRE
CRYSLER 987-2802
YAMAHA

DISCO DANCE
EAST-ONT. MINI-PULLERS ASSOC.
CHESTERVILLE LEGION HALL
SATURDAY, NOV. 11
9-1
REFRESHMENTS SERVED
HOWIE'S DISCO
$2.00 PER PERSON
EVERYONE WELCOME

TO THE ELECTORS OF FINCH TOWNSHIP

VOTE FOR

- OPEN COUNCIL MEETINGS
- CITIZEN'S PARTICIPATION
- MORE PROVINCIAL & FEDERAL GRANTS
- IMPROVED RECREATION PROGRAMS

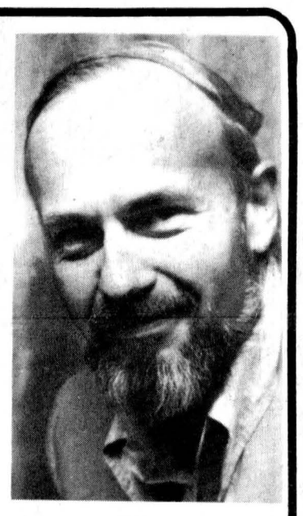

NO PROMISES — JUST HARD WORK

HANK ZWIREK
DEPUTY-REEVE



TO THE ELECTORS OF WINCHESTER TOWNSHIP:

Having been nominated and qualified for the position of councillor in Winchester Township, I would solicit your support at the polls on November 13th.

Raised in Dundas County and being a farmer myself, I feel confident I can represent farmers, as well as try to attract industry and commercial growth to the area to bolster our assessment, without hindering our excellent dairy industry.

I sincerely hope you will all make an effort to get out and vote on November 13th.

— VOTE —

HARRY ZERON

10-1

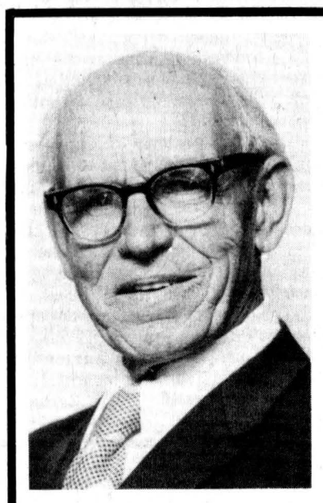

FOR REEVE

I regret that I will not be able to greet each and every voter in Chesterville, but I have been called to Toronto for the last few days of the campaign to negotiate with an industry which is thinking of settling in Chesterville.

If this business does come to the village, it will mean 160 new jobs for the area and will provide extra tax assessment to ease the burden on our present property owners. It will also boost commerce in Chesterville and will make this a more progressive community.

I have been negotiating with this company for several weeks and ask for your support on November 13th so I can finish the job I have started.

RE-ELECT

JAMES BRANNEN



Ben The Nation Trapper
Winter Carnival MC

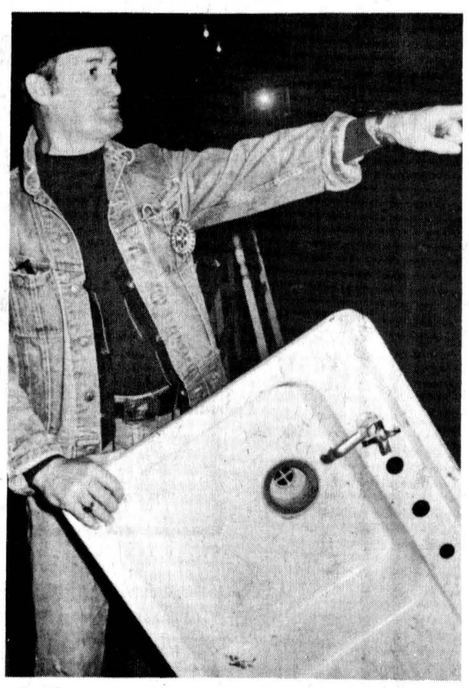

Auctioneer
Rotary Auction for Charity



Candidate - Let's Keep the progress of Chesterville rolling

In Chesterville Elect
BARNEY BEDARD
For Council
"A Man At Work In The Community"
On Nov. 13 Put Him To Work For You

Canada Packers Week Sale!

MAPLE LEAF BACON, lb.	$1.39
MAPLE LEAF WEINERS, lb.	99c
MAPLE LEAF PICNIC HAMS, LB.	99c
MAPLE LEAF LOOSE SAUSAGE, lb.	$1.19
M.L. SMOKED COTTAGE ROLLS, lb.	$1.69
PORK HOCKS, lb.	59c
SALT PORK, lb.	$1.29
PURITY FLOUR, 7lb. Bag	$1.29
MAXWELL HOUSE INSTANT COFFEE 10 oz. Jar	$5.49
DELMONTE CANNED PEAS, 14 oz. Tins 4 for	$1.00
P.E.I. POTATOES, 50 lb. Bag	$3.50
COOKING ONIONS, 50 lb. Bag	$5.25
WAXED TURNIPS, 50 lb. Bag	$7.50
CANNED COKE, PEPSI, ORANGE Case 24-10 oz. Cans	$4.99
MARLBORO TOILET TISSUE, 4 Rolls	67c

MIKE DEAN
BUTCHER
"A MOST COMPLETE GROCERY STORE"
CHESTERVILLE • 448-2822