THE WINCHESTER PRESS

VOL. XLV — WINCHESTER, THURSDAY, APRIL 21, 1932 — NO. 52

"A-1 Laying Mash"

$1.80 per hundred.

A high protein mash of standard quality at a low price.

Ingredients—Corn Meal, Oat Meal, Feed Flour, Gluten Feed, Wheat Bran, Wheat Shorts, Oilcake Meal, Alfalfa Meal, Meat Meal, Fish Meal, Buttermilk Powder, Bone Meal, Calcium Carbonate, Salt, Cod Liver Oil.

This mash is not in place of X-L-O. We will stock both brands regularly.

Fennell & Wallace

FEED & FUEL SERVICE



SUPERTEST Tire Service!

LET US EQUIP YOUR CAR WITH

"FIRESTONE TIRES"

"FIRESTONE" is recognized by the majority of automobile and truck drivers, as the most serviceable and dependable tire on the market today—increased sales substantiate this fact. By buying them at the Supertest Service Station, you get Free Service which actually means a saving of dollars. Drop in and get full details.

"Gaining in Popularity"

Our New Service Department is being patronized to a much greater extent than we anticipated—there must be a reason. See our congenial service man, "Chub" Workman, he will explain this reason. If your car is looking kind of dull, let Chub simonize it and you'll be more than pleased with the result.

REST ROOMS, - PUBLIC LAVATORIES.

D. F. BLAIR

St. Lawrence Street - - Winchester, Ont.

Are You Interested?

A very large percentage of motor car troubles can be traced to insufficient or improper lubrication.

Regular attention to these items of maintenance will go far toward assuring satisfactory car ownership.

The chassis requires lubrication at least every 1000 miles.

The crank case should be drained and filled with fresh oil periodically.

Protect you car investment and save money through our oil change and lubrication agreements.

Our trained mechanics know the vital points of your car that require regular lubrication.

Let us give you the facts. Don't take chances.

Melvin's Garage,

ALBERT JOHNSTON, Service Manager.

Phone 113 - - Winchester

Our Column

Radio owners have until June 1st to secure their licenses. They will cost $2. this year instead of $1.

Harvey Ferguson of Castleford has a sheep worth keeping; it raised three lambs last year and is raising four this year.

Praising the town's ladies for having the cemetery cleaned up an exchange declares that "the graveyard looks most inviting."

In spite of all the additional taxes of federal and provincial governments, the free air sign is still in place at the service stations.

How sweet to waken in the morn
Without a ca e the mind to cumber,
Then hurry to the phone and find
Some ass is calling the wrong number.

Two Ottawa Government Employees were arrested a few days ago on a charge of stealing $14,000 from the Dept. of Marine.

Eggs are so scarce in Russia that they are importing over a million hens, and we suppose they will be tho e Rhode Island Reds, says an Exchanges.

The new filtration plant is now in action at Ottawa, and people in the capital city will now be able to drink city water without first smelling it and then putting it through a sieve.

And now we hear the people say
That winter's gone and lost its way.
If so, I hope that lost 'twill stay
And not come raging round in May.

John F. Conner, the 15 year old son of the late John B. Connor and Mrs. Connor, of Swan River. Manitoba, has carried off the honors as a young author in a Manitoba Free Press competition. The Free Press speaks very highly of his work

Canada shipped more than 5 000 000 pairs of rubber and rubber-soled boots and shoes valued at approximately $4,408,100 to more than 80 countries during 1931, according to information given out by the Dominion Department of Trade and Commerce.

A five-legged Holstein calf was born a few days ago on the farm of W H. Latourell in South Gower township. The extra leg is attached to the right hind leg and is about two inches shorter than its mate. Otherwise, the animal is perfectly normal and healthy.

Liberalism has not strengthened itself much in Ontario through its new leader, Mr. Hepburn. A sort of wind-bag, he has already about played out. Hon. Mr. Sinclair may have his faults, but he was at least dependable and not too rash or boastful in his public utterances.

Man plows and plants and digs and weeds,
He works with hoe and spade;
God sends the sun and rain and air,
And thus a garden's made.

He must be proud who tills the soil,
And turns the heavy sod;
How wonderful a thing to be
In partnership with God.

Exchange: Let's all be optimists for the rest of 1932. It just depends on your point of view Be the kind of fellow who always greets you with a grin, and a friendly slap on the back. Keep facing the sun and the shadows will fall behind you. It does not cost anything to be an optimist. It's just a state of mind. Sure, let's all practice it even if we do end up in the asylum.

Although he lost both of his arms in a railway accident some years ago, William C. Grant, recently appointed collector for the town of Hammond, N Y., is both an insurance agent and a librarian, is able to shovel walks, run the lawn mower, work a garden and feed himself. He plays a harp and a slide trombone and before the World War he was said to be the only man in the world without arms who played a musical instrument.

"We are influenced to a greater extent than we realize by our surroundings" observes F. C. Nunnick, chairman of the More Beautiful Canada Campaign Committee of the Canadian Horticultural Council. As he points out "children are particularly responsive to home surroundand where these include lawns, shrubs, trees and flowers they make a much better place in which to bring up children than is a home where no attention whatever is paid to these friends of the plant kingdom."

Many references at gatherings in Canand the United States are made to the "4,000 miles of undefended boundary" between the two countries. From the geographical service at Ottawa it is learned that the boundary is actually 5,500 miles in length, of which 3 100 miles are land boundary and 2,400 miles are water boundary. The reference goes on to say that the land boudary is marked by 5,483 monuments and a vista cut through the woods in all forest covered areas; the water boundary is identified by 2,530 reference marks. There is no other boundary in the world of such length on which no gun or armament is to be found.

THIS IS 1932

In 1893 (which is but 30 years ago), over 150 railroads went bankrupt.

In 1857, soldiers guarded the National Treasury against raids.

In 1837, most of the factories on the Eastern seaboard were closed, and $5,000 farms could be purchased for less than $250.

In 1812, we hardly knew whether we had a home, a country or a life to live.

So why worry this year? The ghosts of our ancestors must smile at our fancied calamities

Start circulating a few dollars by giving someone a job digging your soil, fixing your barn, or papering your front bedroom. You'll be surprised how much pep these circulating dollars will put into our run-down motor.

LOCAL AND GENERAL

The Press regrets to learn that Dr. Justus, of Hawarden, Sask. is confined by illness in an hospital at Saskatoon.

Mr. Edward Morrison, Kemptville, who was born at Hulbert, Dundas County, died on Monday last in his 72nd year. Interment took place on Wednesday at Dixons Corners

There will be a celebration of Holy Communion in St. Matthias' Church Sunday next at 8 a m. Corporate communion for the members of the W. A Sunday School at 3, Evensong at 7 30 p. m.

Mrs. Sarah Robinson, who resided in Oxford Township and a mile from Kemptville, died on April 7th in her 84th year, and her funeral was very largely attended Besides her daughter, Mrs. James Moore, with whom she lived, she is survived by one sister, Mrs. Ira Annable, of Winchester.

Mr. Noonan, Chief Engineer of the Provincial Highways for Eastern Ontario, was in Winchester on Tuesday looking over the local situation. Mr. Noonan says that Highway No. 31 had not suffered as much by the Spring upheaval as many of the highways west of here, and particularly throughout Leeds County, where in many places they had to keep horses ready to assist through certain sections.

Remember the Smoker and Euchre in the Town Hall next Wednesday evening, April 27th.

THINK HIGHLY OF HIM

At the meeting of the Dundas-Grenville Presbytery, held at Inkerman last week, the following resolution was unanimously adopted, which in some measure indicates the honoured position which Mr. Waddell occupied in the Presbytery:

"This Presbytery hereby records its regret at the removal from its bounds of Rev. John A. Waddell of Winchester. For nine years he has served his charge and this Court with unflagging energy, serving for a term as its Chairman and for many years as Chairman of the County Boys' Work Board. Having served on almost all Committees of Presbytery, he was well acquainted with the details of church law and out of his wide experience he gave wise and sympathetic leadership. We, his brethren, wish him every possible happiness and prosperity in all his future."

Messrs. Scott, Sweet, Carkner and Beach were present at the meeting and all spoke in the highest terms of the efficiency and earnestness of Mr. Waddell as a Pastor. In the nine years that he had ministered to Winchester congregation the work had grown and prospered and universal regret was felt at the severance of a fond tie.

Several ministers spoke of the friendship existing between them and the popular minister of Winchester and assured him that their warmest regards went with him to his new field of labour in the city of Ottawa.

HON. GEO. H. CHALLIES ENTERTAINS MUNICIPAL COUNCIL OF DUNDAS

Something new, and certainly pleasingly entertaining and helpful in the public life of the County of Dundas, was the entertainment provided by the local member Hon. Geo H. Challies, when on Friday evening last he met about the festive board at Hotel Winchester the Reeves, Councillors and Municipal Clerks of the County, and discussed with them some of the provincial problems that are in the public minds to day. Every municipality in the County was fully represented, and it was not only an informal gathering, but one at which the spirit of good fellowship and kindly feeling seemed to prevail. Surrounding the head table with the host were the Reeves of the several municipalities: Messrs. H. Nesbitt. Winchester Tp.; Barkley, Iroquois; John Crowder, Mountain; E. A. VanAllen, Williamsburg; Thos. Johnston, Matilda; W. H. Casselman, Cheserville; Ed. Foster, Morrisburg; J. H. Ross, Winchester; also Mr. A. Sweet Ex. M. L A., Winchester. After a very sumptious repast, excellently served, Hon. Mr. Challies, after the King had been honored, stated that he had called the gathering for the purpose of discussing with them some of the problems that confront the province and the dominion today, to explain, to the best of his ability, in a non-political way, provincial matters, some of the questions dealt with during the recent session of the Legislature, and to receive as well as offer any suggestions of a practical and helpful nature. Mr. Challies spoke of present day economical conditions, and said that while the outlook was hopeful, there was nothing to be alarmed about, it was well for all municipalities to be prepared for even a harder winter than the one just ended. The speaker then explained the various duties that fell to him in his office as Provincial Secretary, and of the system that prevailed in the conduct and management of the provincial prisons and county jails. Mr. Challies then took up several of the Amendments recently passed in connection with the Municipal Act, and explained their meaning. He also spoke of the negotiation now going on with reference to the development of the St. Lawrence water power, and predicted, not only early conclusions, but what the development would mean to the people of Eastern Ontario and particularly to the County of Dundas. Mr. Challies also spoke of the relief work carried on by the Provincial government in Northern Ontario, and how that work was managed. His address throughout was very informative and listened to with the keenest attention. Various questions were asked, and explanations given as far as possible Relief work and the Old Age Pension. also matters connected with our Education System. With reference to the latter Mr. Challies thought that the Trustees' Assn., as now organized. was dominated by Professors, Inspectors and Teachers, and advised that the Trustees form an Association of their own to deal with their problems as they affected them, and lay their complaints before the government. It was the only way they would accomplish anything worth while. All the Reeves present were called upon to express their views, and on the whole the meeting was one at which not only good fellowship reigned, but views exchanged that should prove helpful. At the close a hearty motion of Reeve Ross, of Winchester, and Mr. Sweet, a hearty vote of thanks was tendered Hon. Mr. Challies for his entertainment and very helpful and illuminating address.

LOCAL AND GENERAL

Her many friends will be pleased to learn that Mrs. Howard Nesbitt, who has been seriously ill, is now making recovery.

On page five of this issue you will notice an advertisement published by the Canadian Pacific Railway, outlining the details of an excursion to Montreal and return on Saturday, April 23. The return fare is $2.00. For further details, read the advt.

The M. J. Casselman residence in Morrisburg, built by the late Dr. T. F. Chamberlain many years ago and used by him as a sanitarium, has been purchased by Messrs. Pugh, Sweeney and Cardinal, of Black River, N. Y., who will operate the property as a tourist resort.

Caught six miles south of Ottawa on the Prince of Wales highway driving an automobile with 17 bags of beer, Hormidas Lacroix, 49, of Prescott, pleaded guilty in county police court last Thursday to a charge of having liquor and was fined $200. and costs, and his car ordered confiscated. Not having the money, he went to jail for three months.

There passed peacefully away at Williamsburg, on Saturday morning, April 9, 1932. Miss Alice Buchan, daughter of the late Mr. and Mrs. Andrew Buchan, aged 58 years. She was a highly esteemed resident of Williamsburg village, where she had spent practically all her life, and a friend of all who knew her. The funeral service was conducted by her pastor, Rev. A. M. Russell. Interment was made in the Williamsburg cemetery.

Winchester Branch of the Canadian Legion invite you to attend another Smoker and Euchre to be held in the Town Hall on Wednesday evening, April 27th, at 8.15 sharp. Admission 25c. For all men over 18 years of age only.

ORANGE MEETINGS

According to a published itinerary, H. C. Shipman, of Ottawa, Grand Master of the Grand Orange Lodge of Ontario East, accompanied by other Grand Lodge officers, will meet the Orangemen of Dundas on April 22, those of North Leeds on June 1, those of South Leeds on June 3 and those of Grenville on June 6. All meetings will be held at 8 p. m. They are to take the form of joint Orange rallies and receptions with the object of stimulating enthusiasm for the principles of Orangeism.

DIDN'T KNOW HE HAD IT

A discontented farmer wished, if possible, to trade his farm for a more desirable one, and accordingly listed it with a real estate agency. A few days afterwards he read in a newspaper the advertisement of it prepared by the agency It described in glowing terms the many charms, comforts, conveniences and advantages of the place. Three times the old farmer read that ad. and then he called in his wife and had her read it to him. Then he seized the telephone and had called up the real estate office. "Say, cancel that ad. about my farm," he shouted. "I've decided not to sell it. That's the kind of place I've been wanting for years and I did not know I had it." If many of us could see our jobs, our lives and our possessions as others see them, perhaps, like the farmer, we shouldn't be so "allfired" anxious to "swap" them for something we fancy would be better.

A PLEASANT EVENING

A very enjoyable time was spent on Monday evening, April 18th, at the home of Mr. and Mrs. Wm. Dickson, when the officers and canvassers of the Horticultural Society met for their annual social evening. The President, Mr. W. J. Cass, was master of ceremonies. The Sec'y, Mrs. Geo Armstrong, gave an optimistic report of the outlook for this year's work. Canvassing for members was reported by the ladies who did this work, Mesdames Neil Hutt, Geo. Earle, Robt. Suffel, Wm. Johnston, A. Docksteader, Wm. Lannin, and Misses Annie Walker and Margaret Holmes.

Several of the Directors were called upon for suggestions along the line of Horticulture. Mr. Wm. Dickson gave a very interesting resume of the Society since its organization. The first secretary was Mrs. Matchet; another efficient secretary being Miss Nora Elliott. He paid a high tribute to the work of the present Sec'y, Mrs. Armstrong, who had undertaken the work when the Society was in debt but had managed so well that now there is a surplus. Mr. Dickson also gave valuable information about the growing of some flowers, with particular reference to roses and gladiolas. He kindly invited those present and their friends to visit his garden at any time during the Summer. Others who gave good ideas about the growing of sweet peas, dahlias, etc., were Mr. Sweet, Mr. Ross, Mr J. D. Stewart and Mr. W. J. Stewart. Dr. McKendry suggested the beautifying of the school grounds and the Sec'y said she had been in communication with the authorities at the Experimental Farm and they are willing to donate shrubs for this purpose if our Society will look after the transportation. It was decided to look after this matter. In response to a plea from Mr. J. Lockie Wilson for money or seeds to be sent to the dried-out areas of the West, a grant of $3.00 was voted.

A communication had been rec'd from Mr. Nunnick offering lantern slides on Horticulture. These may be used at some future date.

Rev. J. A. Waddell, who has been a member of this Society during his residence here, was present, and regret for the severance of his membership was expressed by Rev. W. D. Turner, Mr. J. D Stewart and Mr. Dickson. They paid fitting tribute to Mr. and Mrs. Waddell's interest in making a beauty spot of the Parsonage and the grounds connected therewith. Mrs. Waddell was unable to be present, but Mr. Waddell replied in feeling terms to these words of commendation. After this all joined hands around Mr. Waddell and sang: "For He's a Jolly Good Fellow," and "Should Auld Acquaintance be Forgot?"

The social committee served dainty refreshments. A hearty vote of thanks moved by Dr. McKendry and seconded by Mrs. Cass was tendered Mr. and Mrs. Dickson as well as to the ladies of the social committee for their entertainment.

SOCIAL AND PERSONAL

Mrs. Olive McCrea is visiting friends in New York.

Miss Margaret King returned home on Sunday after spending two weeks with friends in Ottawa.

Mrs. Will McIntyre, of Mountain, spent the week-end here with her parents, Mr. and Mrs. J. L. Mill.

Mr. and Mrs. T. D. Hamilton and son Earle spent Sunday with Mr. and Mrs. Arnold Docksteader.

Mr. and Mrs. Albert Beattie, of Ottawa had tea with Mr and Mrs. Arnold Docksteader on Saturday.

Misses Mona and Margery Earle, daughters of Mr. Rufus R. Earle, L. L. B. of Vernon, B. C., will graduate as nurses from St Paul's Hospital, Vancouver, on Tuesday, April 26th.

FOR GENERAL COUNCIL

Rev. R. E. Newman, Chesterville, and Rev. A. L. Sisco, Cardinal, are to represent the Presbytery of Dundas-Grenville, United Church of Canada, at the meeting of the General Council to be held in Hamilton in September next. Lay commissioners are D. G. Hutt, Chesterville, and Fred Hutt, Inkerman.

DANCE

In Orange Hall, Winchester Springs on Wednesday, April 27. Music will be furnished by Casselman's Rhythm Kings. 1st Prize, Lucky ticket at door; 2nd Prize, Fox trot, best couple; 3rd Prize, best danced square. Lunch served free in the hall. Everybody welcome. Admission 50c, tax included. Extra Ladies free. Let's go. God Save the King.

REMEMBERED

On April 17, 1845, Hon. Andrew Broder, who represented Dundas in the House of Commons for so many years, was born at Franklin, Que. Mr. Broder has been dead some years, but he is kindly remembered by the people of Dundas County, as he was a friend of all, and in his great heart there was no place for party distinction. He was indeed a man of the people.

THE NEW FORD

As everywhere else, the New Ford V-8 car shown here at Merkley's Garage on Saturday and Monday, attracted a large number of admirers as well as critics. The "Ford" stamp of car has disappeared in the new model and the new V-8 is in every way a most attractive car both in appearance and in performance. It is a car that, at the price, gives the best of satisfaction.

A BENEFIT CONCERT

A Benefit Concert in aid of the Canadian National Institute for the Blind, and under the auspices of the Women's Institute, will be given in the United Church on Monday, May 2nd, at 8 p. m. Herbert C. Treneer, late Organist of King Street United Church, Oshawa, Ontario, will render the entire program consisting of an address on the work of the Canadian National Institute for the Blind, illustrated by Lantern Slides and interspersed with instrumental and vocal selections. Admission 25 cents

CERTIFIED SEED POTATOES

I expect to get a car of Certified Seed Potatoes, Cobblers and Green Mountains, but would like to know just about the quantity wanted. If you want any, will you kindly telephone or write your order. Expect price will be very low.

A. W. Beach,
Telephone No. 6. Winchester.

FOR SALE

1 Registered Holstein Bull, 1½ years old. T. B. tested Priced to sell.
Clarence Holmes,
52p Winchester.

FOR SALE

Two pure bred Holstein Yearling Bulls. Fit for service. Herd fully accredited.
William G. Farrell
R. R. No 3, Winchester,
52p Phone 15r12, S. Mountain

FLAT TO LET

Partly furnished. Apply to
52tfc Harry L. Flora.

BULBS FOR SALE

Gladiolas, an investment in beauty. Choice mixture, 30 for $1.00; $2.75 per 100. Very fine named varieties, 10c each.
52-4p Wm. Dickson.

FOR SALE

A quantity of Seed Oats, free from Yellow Weed and all obnoxious weeds.
Miss Hattie Parker,
Maple Ridge,
52-1p Phone 606r12, Winchester.

Specials at FLORA'S

Fresh Maple Syrup $2.00 gal.
Walker's Sq. Sodas 2 lb. 25c
Campbell's Tomato Soup 10c
Gift Tea, black or green, with cup & saucer, or plate, 49c lb
Special Black Tea 39c lb.
Whyte's Choice Butter 25c
Apples, No. 1 Starks 50c peck
Red Onions 25c per gallon

At Our Candy Counter
5 lbs. Ganong's Chocolates $1.05 while they last.

HARRY L. FLORA

Telephone 33 Prompt Delivery

TRANSPORT SERVICE

All kinds of hauling, local and long distance moving.

All loads are insured up to $2000 Good Service.

ROSS HUTCHINSON

Phone 86, Winchester

The Needlecraft Store

The Needlecraft Store is showing some very pretty hats at reasonable prices.

HOSIERY, NEW SHADES

STAMPED GOODS AND EMBROIDERY THREADS

FRESH HOME-MADE CANDY

IDA F. GARDNER

Guaranteed Electrical REPAIRS

on all Appliances done in our Repair Dept.

Phone 80, we call for and deliver without extra charge

A Complete line of Electrical Fixtures, Lamps & Supplies.

We carry a complete line of Laco Mazda Lamps, in sizes 15 to 200 Watt, any color or type you require.

W. R. JUSTUS

Electrical Contractor
Electrical Supplies
Phone 80, Winchester

See Our Range of

PORCH DRESSES

Every dress—guaranteed Sun and Wash Proof
Sizes 16 to 52, sleeveless, short sleeve and long sleeve.
Styles include the new linen type. The oustanding style selection in Winchester. Price

98c each

Ladies' Lisle Hose 25c — **Boys' Caps 37c**

EGGS We pay Highest Prices either Cash or Trade. Try Us.

HY. BESSIN

Voice of the Press

Canada, The Empire and The World at Large

CANADA.

Onward and Upward.

Election of Mr. Malcolm MacBeth of Milverton as President of the Ontario Educational Association suggests that this sturdy Canadian is worthy of some personal attention. Mr. MacBeth is one of the Bruce County old boys who may be found all over the country—any country—and, as with the real Scots from the original Scotland, generally in the high places. In the rather long ago he held high rank as a boy orator, and many a time the walls of the Walkerton High School resounded to his fiery, and usually denunciatory, eloquence. In those days he generally was found in opposition to any proposal; but time has exerted upon him its customary mellowing influence, and now Mr. MacBeth is ready to support worthwhile propositions.

For some years the new President taught school, and his square jaw and ample shoulders ensured peace and order in the classes. As with many teachers, he heard the call of the press; and at once secured control of the Milverton Sun. Milverton became his home, and that community has honored him in many ways. In time he became President of the Canadian Weekly Newspaper Association; and now the Ontario Educational Association accords him similar distinction. Thus, in two of his chosen fields of activity Malcolm MacBeth has reached the top. And through it all the Milverton Sun continues to shine.—Toronto Globe.

Making Good.

City people sometimes forget that there are many small telephone systems in the province as well as the large one. A remarkable report has been issued by the Bruce municipal line which shows that out of $161,400 borrowed to construct the system, only $14,918 remains unpaid, and "considering the surplus account of $13,643, there are almost sufficient cash accounts and other liquid assets to retire the total obligations of the company." It will be only a few years until this public venture, originated by a few citizens in 1912, will be entirely free of bonded obligations—a remarkable record.—Toronto Star.

Britain's Comeback.

There is an old saying that in war Great Britain loses every battle but the last one. Apparently the same thing is true in the species of economic welfare from which the world is suffering today. Great Britain carried the load for a long time. She accepted sacrifices no other nation was prepared to make. But when it came to the pinch, when her own stability was greatly threatened, Britishers rallied to the need as they do in war and fought their way through. When the history of this period of international economic adjustment comes to be written as a whole, as it will be some time, the story of how Great Britain fought her way into the leadership in the short period of six months will be its most interesting and perhaps its most entertaining chapter.—Winnipeg Tribune.

John Bull Leads the Way.

In the United States income tax collections are $86,000,000 behind the total of the same period last year. In England the estimate of £272,000,000 for the entire year has been passed with ten days yet to go before the limit period elapses. John Bull continues to come back faster than any of them—Brantford Expositor.

Teachers' Salaries.

Chicago now owes its 14,000 school teachers an amount close to $25,000,000 and there are no prospects of the bill being paid. A community which cuts its salaries and then pays the reduced amount is just and merciful in comparison.—St. Catharines Standard.

Science and Poor Mortals.

For nearly six months a boy, Clarence Hastings, existed in a respirator in the City Hospital, Syracuse, before he succumbed to infantile paralysis. So far as he could co-operate by keeping his spirits up under there conditions, he did his best, earning the title of "the Gamest Kid in America," and receiving thousands of letters, telegrams, etc., from all sorts of people, important and unimportant. While he put up a great fight for his life, science put up a still greater.—St. Thomas Times-Journal.

If the Lindbergh babe has been in half the number of places reported, it soon will be as well travelled as its distinguished father.—The Globe, Toronto.

Empire Preference.

Within the month the adoption of the principle of an Empire preference by Great Britain has added millions to the value of the British pound sterling, and it is common belief that before the Conference opens the Bank of England note will be worth par in the foreign markets of the world.—Sherbrooke Record (Ind.).

Better Prospects in Saskatchewan.

The business situation in Saskatchewan is sound. There is, of course, a similar condition to that which is prevalent throughout the Dominion, but trade is improving and prospects growing brighter. It is the farmers who are still the principal sufferers, but their troubles will pass away should there be a favorable crop this season.—Regina Star (Cons.).

Tailors decree that men's clothing shall be brighter this summer. Have you had your blue suit shined up?—Toronto Star.

EMPIRE.

British Films in British Guiana.

We should like to see more British films. For our part where they are produced is a secondary consideration, so long as they have the English background, the English setting and the English accent with which we are more acquainted by education or personal contact. Moreover some of the most enjoyable portions of the cinema program are the news reels, and we are prepared to wager that those done by the British in Britain would be far more interesting to British Guianese.—Georgetown (British Guiana) Chronicle.

"Colonial" Preference.

The Dominions have grown to man's estate and because they have discovered that their interests are not always complementary to those of the Motherland, they have gradually sought and been given autonomy. Such freedom cannot, of course, be one-sided. If the Dominion are free, then also is England free. The Crown Colonies, on the other hand, are neither free nor is England free. England must stand or fall with us so long as we are governed from Downing Street. This means then that we can ask and receive of England—and England can ask and receive of us—quite independently of what the Dominions may think about it. —Trinidad Guardian.

Tariffs and Foreign Industries.

Foreign firms are making haste to acquire factory sites in this country that they may have the shelter of our tariffs. That will provide employment for our workers, but it will also provide most active competition for our manufacturers. If British firms are not to be ousted by competitors operation on British soil, many of them will have to revise their marketing and advertising methods, and in some cases their manufacturing processes, for they will have domesticated their rivals in their own back garden. —Spectator (London).

Disarmament.

Disarmament is becoming increasingly good party politics since Governments which can achieve it may look simultaneously for prestige and for a much-needed saving of expenditure. Just as the depression has enforced a fashion in economy and in home buying among citizens, so it may tend to enforce a fashion in disarmament among nations. There is, then, reason to hope that in spite of a most discouraging start the men at Geneva may be forced—by sheer fear of the consequences of failure—to show results even at the cost of real concessions.—Week-End Review (London).

OTHER OPINIONS

Ireland and Great Britain.

A London correspondent of the New York Times cables: "The United Kingdom has the whip hand and Mr. De Valera knows it. The Free State may be legally free to secede, but all except her most extreme politicians realize she is tied to Britain by bonds of iron. She can no more escape from Britain's economic orbit than the moon can cease being a satellite of the earth.

"Britain may be willing to conduct any number of friendly negotiations over the oath or land annuities, and she is now giving the Free State every advantage of her own market of forty-five millions. But if the Free State Government cuts its ties of willing allegiance, however shadowy they may be, Britain will be prepared to clamp down the tariff against Irish products, 95 per cent. of which go to Britain or Northern Ireland, by the automatic device of removing the preferential treatment all the Dominions now enjoy.

"Furthermore, there is a special reason why Ireland is not free to secede and become a foreign nation. Hundreds of thousands of Irish subjects living and working in Britain, many of them in the Government services, would be liable to deportation as aliens and to loss of employment if the policy of separation should be carried to the bitter end.

"It follows that Ireland is not free, whatever her legal status, and she never can be free no matter how much impassioned rhetoric her leaders use."

BEING HAPPY.

The word would be better and brighter if people were taught the duty of being happy, as well as the happiness of doing their duty. To be happy ourselves is a most effectual contribution to the happiness of others.—Sir John Lubbock.

Coming and Going



A splendid display of horsemanship by the crack calvary unit at Fort Myer, Va., in their criss-cross jump for the annual society circus.

Garden Chats

Perennial Climbers

Nothing adds quite so much to the attractiveness of any verandah or wall as a climbing plant. This acts not only as a screen, giving privacy, but also provides the desired shade and a permanent appearance to the residence by breaking harsh lines and taking away bareness from featureless walls. In this country more attention might well be paid to climbers. Moreover, if we are only renting our home we should not run away with the idea that climbers are not for us because there is a very generous list of annual climbing plants, as well as those of a permanent nature. Of course, where one is the owner, a screen that will last indefinitely is advised. In this conection the Dutchman's Pipe, a very broad-leaved plant, is recommended, or we may use the Virginia Creeper, rapid growing and now secured in a variety which is self-clinging on rough surfaces. In the warmer sections of the Dominion, Boston Ivy will grow. In this connection also roses of the rambler type are very satisfactory, providing screens form May until October, and a profusion of flowers during the early part of the season as well. The semi-climbing Paul's Scarlet rose is a beautiful type with large flowers on long stems. Trellis work is usually used to suport all climbers and particuarly the roses, although many of the annuals, as well as Virginia Creeper and Dutchman's Pipe, may be trained on wires or strings. Ivy does best on the wall. Of annual climbers, we have the rapid growing Hops, Scarlet Runner and Hyacinth Bean, Morning Glories and Wild Cucumber. The latter is a very rank growing plant and is inclined to spread indiscriminately.

Fill In With Annuals

Until the perennials have occupied the full space in the bed the vacant spaces may be filled in with annuals such as Sweet Alyssum, in the front, and Gypsophilia Elegans, Portulaca, California and Shirley Poppies. Annual seedlings such as Petunias, Asters, Clarkias, Zinnias and Verbennas may be used for this purpose about the end of May, and Gladiolus and Tulips also work in well. "For best results in keeping down weeds in perennial or shrubbery borders," writes Professor A. Tomlinson of the Ontario Agricultural College, "it is necessary to use a hoe, preferably a Dutch or flat type, quite frequently during the growing season. The ordinary hoe is liable to go too deep and usually much more time is required."

A Word About Soil

A light, deep, sandy loam containing plenty of humus is the ideal garden soil. If ours does not come up to these specifications it can easily be corrected. If too light, dig in strawy manure or if the plot is very small add a few loads of clay. Strawy manure is also advised for improving heavy soil, as well as sand and even a light application of coal ashes. Always dig in vegetable refuse such as tops, leaves and lawn clippings. Plenty of this material, plus frequent cultivation, will put most soils into ideal gardening condition in a few years, although if the sub-soil is very heavy clay, it may be necessary to instal tile under-draining. Never work the soil while it is moist enough to stick to the shoes. When it crumbles if pressed in the hand, it is ready for the spade, but not before. Too early working will cause even light garden soil to bake later on.

Rotate the Vegetables

It is advisable to move your vegetables around the garden from year to year, the practice being known as rotation. One vegetable grown in exactly the same location each season will soon exhaust all the particular nourishment required, and may also fill the soil with disease. This is particularly true also of some flowers, especially the gladiolus. Then there are leguminous crops such as peas and beans which add fertilizer to the soil and should be moved around so that the whole garden will benefit. These will offset the inroads made by such heavy feeders as corn, beets and carrots.

Serious Literature Favored By Germans of Today

Berlin.—Germany publishes about 30,000 books annually, or eighty a day. Much of this is very serious literature. There is an immense amount of books investigating the present political, economic, social situation in Germany, in Europe, in the world. There are candid books on the horror of the last war, on the life of the proletariat, on the crisis of culture. German book shops reflect the sentiment of the people which is wholly stirred up. Even fiction deals only too often with a problem. Investigation, criticism and the search for something better characterize a large portion of present-day Germany's book world.

Northern Lights to be Studied By British Expedition

London.—One of the British expeditions which will investigate polar mysteries during the second international polar year will concentrate on a theory that aurora borealis is caused by rays from the sun which have been stopped by the so-called "Heaviside layer."

This was revealed in an announcement that Mr. J. M. Stagg, the noted meteorologist, will lead a British expedition of six men to Fort Rae, N.W.T., Canada. This will be one of the many field parties sent out by 13 nations under the auspices of the International Meteorolical Commission.

$30,000,000 In Salaries Owed By Argentina

Buenos Aires, Arg.—Argentina owes its civil servants, its army and navy 118,640,000 pesos ($30,000,000) in back pay, the Finance Minister informed Congress recently, urging speedy authorization of the proposed 500,000,000 peso loan to meet salary arrears.

The monthly pay roll of about $9,000,000 has not been met since January 1, he said, and in addition many of the provinces are behind in their civil salaries, particularly those of teachers and police.

RICHES.

We are no richer for seeming rich. It is a common way with children and the simple-minded of all ages to fancy that bits of colored paper or glass, or of different kinds of wood, are stores of wealth. But this does not affect the silly thinker's possessions. So of many an object of desire, or of many a possession that causes pride. What it is counted, or what it seems, is one thing. What it is in our truest confidence in God's sight, or before God, is another matter.

The Lindbergh Baby

MARCH 2, 1932.

By Laura Guyol Wolfe.

"Here is your coffee, Dad, and here's the paper."
And thus as on a million other days,
The little rite of Labor-for-One-Loved,
"The Lindbergh baby?" — And my heart stood still!

* * *

Oh Mary Mother ..... you who knew the pang
Of bitter travail centuries ago
And yet more bitter anguish as you knelt
Beside the Tomb wherein they laid your Son,
Pray that the strength once given you be hers
Who, with another life beside her heart,
Kneels now in anguish waiting for her son.

* * *

The prayer of many hearts finds echo in these lines in the Worcester Evening Post:

A NATION'S PRAYER.

By Katharine J. Cronin.

God of all creeds and races,
Heeding our humblest plea;
"Guiding the course of the eagle
Over the lonely sea."

Tender all-seeing Father
Comfort an eaglet lone
Protect him, love and guard him
And send him safely home.

Heart that was pierced with sorrow,
Heed thou a mother's quest—
For the heart of the world is seeking
This eaglet, lost from his nest.

God of the open spaces,
Of land and skies and sea,
Though earthly power may fail us,
Our hearts have faith in Thee.

Bridge Too Quarrelsome For Married Folks Says Judge

Chicago — The bridge experts finessed into a blunder when they invited Judge Joseph Sabath, famous divorce court jurist, to make a speech at a contract tournament.

"Bah, bridge," said the judge, "that's the game that has caused nearly as many divorces as mother-in-laws."

Judge Sabath, who has issued more than 50,000 divorces, turned down the invitation and took the opportunity to issue the following statement concerning bridge tables, husbands and wives:

"If a husband and wife must play brige; although I can't see why they should even want to, they should never be partners. They shouldn't even play at the same table. If they do, there's bound to be fireworks. I have seen countless cases of jangled nerves and serious disagreements result from bridge table arguments. It is my advice to married people not to play the game at all if they want to stay married.

"Marreid folks don't make good bridge players They'd be better off if they didn't even try. You'll notice that in a list of the ten best bridge players, if there are any best players, at least seven of them are unmarried Bridge is all right for bachelors, I suppose, but no married man ever gets very far at it."

WITH THE LONE SCOUTS

The Lone Scout Dog Show

It sounds like a very ambitious undertaking to hold a show for the pets of the Lone Scouts of Ontario, scattered as they are all over the province. But when operated on the lines which have been circulated to the Lonies, it is not such a big task after all. You see, like a great deal of the activity of the Lone Scout Department, this "Show" is being held by mail!

There are three classes, and any dog can be entered, irrespective of his pedigree (if he has one) or color or size.

The Lonies have been asked to write an essay of not more than 200 words, describing their dog, stating all particulars about him, such as his size, color, what tricks he can do, what work he can do, why he is specially fitted to be a Lone Scout Dog, and why his owner particularly likes him.

That is Class One, and prizes will be awarded for the best dogs, judged from their master's description.

Class Two has prizes for the best worded, written and arranged essay, so that if "Fido" does not win a prize, perhaps his master will be more lucky and get one instead.

Class Three is for the best snapshots received of a Lone Scout in Uniform with his Lone Scout Dog.

Quite a unique method of holding a Dog Show, isn't it?

Don't forget, Lonies, entries must be in not later than Saturday, April 9th.

A Prominent Canadian's Tribute to Baden Powell

Read what the Hon. Lieut.-Col. J. H. Woods, Managing Director of the "Calgary Herald" and Provincial Commissioner of the Boy Scouts of Alberta stated at a Baden Powell birthday banquet:

"No individual man has exerted such a world-wide influence for good on such a vast number of people of all nations as Lord Baden-Powell. His name and example will be remembered when the memory of many of his compeers has faded into oblivion. It is indeed a privilege for any man or woman to be associated with such a movement."

Any full-blooded boy should be proud to be a Boy Scout, and there is plenty of opportunity and room in the ranks of the Lone Scouts for boys who wish to join the movement.

This Week's Scout Law

No. 3—A Scout's duty is to be useful and to help others.

At his initiation as a Scout, every boy promises his Scoutmaster that, among other things, he will "Help other people at all times." Thus it will be seen that one of the keynotes of the Scout Programme is "Service." to put oneself to inconvenience, and

To help someone else often means thus the spirit of unselfishness is fostered. We all know what a miserable type is that person who is always too lazy to do anything for another, or who only offers help in the expectation of reward.

But the Scout should always be on the lookout for an opportunity to assist. He should have no time to be lazy, and of course he helps just because he is a Scout, and has no thought of reward.

In useful activity a contented mind is born. Discontent is only found amongst the lazy and amongst those who have nothing to occupy their time, and Boy Scouts are not to be found in this latter category.

The Scout Programme is essentially one of activity, and the boy who follows it thoroughly will soon find that this duty of being useful and helping others will turn into a very pleanant pastime.

Scout World Meet to Boost Hungary

Hungarians predict that Godollo, near Budapest, will earn a place in history alongside Arrowe Park, England, when the fifth world gathering of Boy Scouts is held there next year. They are counting upon the presence of Canadian Scouts.

Lone Scouting is open to boys who cannot join a regular Troop, and is intended primarily for those living on rural routes in small villages. The programme is carried on through the mail, and Lone Scouts are in constant touch with experienced Scout Leaders who assist them in every way possible. The "Lonies" have opportunities to pass tests and obtain badges, and to attend Scout Rallies and Camps just as the city Scouts do, and Scouting provides for them a congenial, instructive and healthful spare time activity, which will help them to fit themselves for their place in life after they are grown up.

Particulars may be obtained from The Boy Scouts Association, Lone Scout Department, 330 Bay Street, Toronto 2.—"Lone E."

Sixth of Scotland's Acres Being Offered for Sale

London—One-sixth of Scotland is for sale. Some fo the biggest landowners north of the border are being forced by taxation and the inevitable inheritance duties to put their estates on the market.

The Duke and Duchess of Montrose, jointly two of the largest landowners in Scotland, are planning to sell most of their estates at Drymen and build a house much smaller than Buchanan Castle. The duke already has disposed of thousands of acres of Scotland's most historic and fertile land. The territory inclues Ben Lomond and a large part of the domain around Loch Lomond, where Rob Roy had his haunts.

He is now offering for sale the valuable estate of Inversnaid and contemplates further disposals of his holdings.

Lord Strathcona and Mountroyal has announced that his Glencoe estate is for sale.

Television Predicted Practical In Decade

Ottawa.—Practical television within ten years was recently forecast by Colonel A. W. Steel technical adviser to the House of Commons committee on radio. More optimistic forecasts were made by representatives of the Canadian Association of Broadcasters who added their support to that voiced by those who are urging the retention of the system of private ownership of radio broadcasting. H. S. Moore, Toronto, leader of the delegation representing the broadcasters, suggested practical television within five years and declared that the proposed seven 50 kilowatt stations would be of no use in the operation of television. Colonel Steel declared that television used radio channels that were not used by ordinary broadcasting and that the two would not conflict.

COURAGE.

Whether you be a man or woman, you will never do anything in this world without courage. It is the greatest quality of the mind next to honor. —James L. Allen.

Experiments With Cancer Promising, Says Anatomist

London. — Experiments being conducted here by a young man may lead ultimately to control of cancer, Sir Arthur Keith, famous anatomist, revealed recently.

"This young man really has got hold of something big towards control of growth," Sir Arthur said. "He is working with parathyroid extract, with which he experiments on animals and can develop or retard the growth as he wishes."

Sir Arthur did not reveal the man's name, but sai he was working secretly in specially constructed laboratories on top of the Royal College of Surgeons.



"DeBore called on you last evening! I suppose you didn't get a chance to open your mouth."

"Oh, yes I did, I yawned several times."

Immigration Ceases In New Zealand

Auckland, N.Z.—For the first time for about 40 years, departures from New Zealand in 1931 exceeded arrivals. The Dominion enjoyed a long spell of prosperity prior to the war, and in some years many thousands of immigrants arrived from Britain.

Owing to the present unemployment, immigration has practically ceased, and in 1931 there were 1,400 more departures than arrivals.

The increase in the population last year was only 15,800. The total population, including Maoris, is 1,521,000, which is only a fraction of what this country could support.

MUTT AND JEFF— By BUD FISHER

The Conductor Never Takes Up this Ticket.



WOLFE'S PATH TO GLORY

Lovers' Trysting Place Said to Have Been Responsible for Success of British In Reaching Heights.

On the dusty shelves of a Toronto second-hand book store recently the writer found a faded, loose-backed volume, "Tales of the St. Lawrence," published in Montreal 60 years ago. In one of the yarns of the collection, entitled "A Country Lost for Love," the striking claim was made that Wolfe's success at Quebec was due to the revelation of a suitable path up the Heights at the Foulon, now known as Wolfe's Cove, by Captain Stobo, who, as a lightly restricted hostage of war, some time before had been the hero of a romantic affair of the heart, the heroine of which is said to have been the wife of one of the officers of the French garrison. This precarious path to the river, the story says, was their rendezvous.

Robert Stobo, it was learned from a book of memoirs, was born in Glasgow in 1727. In early youth he emigrated to Virginia where he achieved some success as a merchant. Sterner business took him, in 1745, to the territory of Ohio, where the French troops from New France were giving much trouble. He was captain in the Virginia Volunteers, a body of "self willed and ungovernable men," under the command of one George Washington, then an ardent soldier of King George III. and was present at that regrettable encounter — never satisfactorily explained—when the French officer, M. de Jumonville, under cover of a flag of truce with some attendants, fell beneath a volley from Washington's men. Shortly after this tragedy the colonist force of about 500 men was with its commander, captured by the French at Fort Necessity. A truce being arranged by the two forces, articles were signed by Washington, the terms, among others, giving to his opponent two hostages in guarantee of good faith. Stobo was one of the pair selected. He was taken first to Fort Du Quesne, site of the city of Pittsburg, and afterwards to Quebec.

Attractive in appearance and personality, Stobo seems to have made many friends among the residents of Quebec, and on giving his parole enjoyed freedom enough to make a conquest of one of the fairest ladies of the ancient capital. All went merrily for both of them until the defeat of the British forces under Braddock. Among the papers of the unfortunate General were found letters, maps and charts describing certain French positions and strongholds, which Captain Stobo had sent to him while he was detained at Fort Du Quesne. Arrest, imprisonment and sentence of death as a spy followed this revelation in quick order. But official confirmation of the death penalty had to be received from France and in the meantime, with the aid of his lady love, Stobo escaped into the woods. He was recaptured, however, the offer of a reward of 6,000 livres for this event putting a large percentage of the Quebec population on his trail. A second attempt, which he and several other Britishers contrived with infinite patience, succeeded.

Silently paddling a canoe by night, hiding in the woods by day, they managed to elude their pursuers and every day increased their confidence and courage. A surprise attack made them masters of a wheat-laden shallop. From this, later, they boarded and captured a sloop. This craft, after a one-sided argument, was exchanged for a schooner with a cargo of furs. They kept the cargo. In 38 days after their escape they sailed into Louisbourg and learned that somewhere in the gulf the formidable fleet of Admirable Saunders had sailed by on the way to Quebec. Schooner and cargo sold, the spoil divided, Robert Stobo embarked on the first vessel for Quebec, and his knowledge of the city on more than one occasion was of priceless value to his fellow-countrymen. And, if his chronicle is dependable, it was Robert Stobo who pointed out that lovers' trail of romance that become Wolfe's path to glory on the Heights of Abraham. — From the Toronto Telegram.

HORSE IS STILL KING.

Ponies Had to Carry Tractors as Well as Explorers.

Members of the Central Asian caterpillar tractor expedition who set out to demonstrate to the world that they could traverse the entire Asian continent from Beirut to Peiping by tractors and automobiles, found to their dismay that the horse is still the king of travel in the Himalayas.

Not only did the expedition's 250 sure-footed ponies carry the 30 members of the party safely over the roof of the world to Astor, in Kashmir, through all manner of defiles, ravines and tortuous mountain passes, the faithful animals actually carried the tractors, too.

Members of the expedition were obliged four times completely to dismantle their tractors and cars because of the difficult character of the roads. The dissembled parts of the machines were then loaded on the ponies.

CANADIAN PLATINUM.

The opening of the Acton refinery for precious metals in England has called attention to the part now being played by Canada in world-wide markets for some of the rarer metals. This refinery, which is owned by the Mond Nickel Company, will draw its raw materials chiefly from the mines at Sudbury. A rich residue of platinum metals is recovered at the Sudbury and Port Colborne plants of the big company, and these will be refined at the new plant at Acton.

Uses for Feldspar.

The production of feldspar in Canada last year totalled 26,796 tons. Feldspar is used in the manufacture of tableware, electric porcelain, floor and wall tile, bottle glass and scouring compounds. The principal source of supply is in the Province of Quebec with the Province of Ontario a close second.

PICTURE IN SECRET CHAMBER.

An interesting discovery was recently made at Ross Castle, Killarney, Ireland. Some workmen, who were making repairs to the old fortress, entered a secret room of the castle and on the wall discovered a mural painting in colors. The figure represents a man with his hands joined as if in prayer. It is thought that the figure represents one of the O'Donoghues, former chieftains of the district. The painting has suffered much from exposure, and parts of the wall, on which the picture is executed, is falling away. It is expected that the Earl of Kenmare, who now owns the castle, will do something to preserve this very interest-



Beauty is Nature's brag, must be shown
In courts, at feasts, and high solemnities,
Where most may wonder at its workmanship.
—MILTON

When Human Interest in Beauty Culture Began

In order to trace the very first interest manifested by women in the development of personal beauty, one would have to go back to the very beginning of time. From extensive research, I find that there was never a time when people were not interested in beauty culture, although the varying standards of the different ages must naturally have seemed ridiculous to each succeeding generation.

The Atlantians in 2300 B. C. have handed down to later generations the earliest reputed records of the use of cosmetics. The Chinese civilization brought about a pursuit of beauty that amounted almost to a religion. One of the manifestations which persisted in later years in China was the custom of binding feminine feet in order to keep them tiny. This seems to us such a cruel practice, and yet the Chinese women never protested, accepting this as a part of the daily routine.

Our very ancient ancestor in America, the pre-historic Indian, thought a misshapen skull the highest form of beauty. Skulls were actually deformed in infancy and despite the danger of such operations these Indians lived to a ripe old age.

When some people today deplore the modern woman's intense interest in personal charm, they are ignoring the fact that this interest in beauty is an inheritance of woman which has been handed down to her for thousands and thousands of years. As for woman's right to be interested in beauty culture, I can only refer you to the Bible—to the "Songs of Solomon" dated 1014 B. C. "When Jehu was come to Jesreel, Jesebel heard of it, and she painted her face and tidied her hair and looked out of the window".

Certainly modern woman can do no better than to follow the sage behavior of Jesebel.

Helena Rubinstein



THE FAMILY DOCTOR

By JOHN JOSEPH GAINES, M.D.

TO SMOKERS

Men WILL smoke. As proof, see the sky-scrapers built by profits on "short smokes." It is my purpose to talk sanely on the subject of the universal habit; it is the mighty small minority these days, who doesn't consume in one way or another.

The safest, best smoke, say what they may,—is with the properly-groomed tobacco-pipe. Bear in mind, I'm not a propagandist—I'm a family doctor today, employed by myself. To serve my people.

It's like eating—smoking is; the slower you eat—or smoke—the less the danger of overdoing. It is the fast eater—the rapid smoker that goes "hay-wire" from excess. One naturally smokes the pipe with more deliberation than he would a cigarette or cigar. The fellow who smokes three when a wise man would consume one, will go to pieces just three times as quickly as the deliberate smoker; I know, for I've seen them do it.

The inhalation of imperfect-combustion gases works havoc with the smoker's nervous system; not nicotine in one case out of a hundred. The fast smoker pulls carbon monoxide, a deadly gas, into his respiratory tract—the homeopathic dose gets results in time most surely, and nerves go to pieces from its effects.

Hence the advantage of the long-stemmed pipe, smoked with proper deliberation. Even a good cigar should last almost an hour—and its wet end shouldn't be clung to as some would have it—your nicotine if any is in that wet end. Throw it away.

Smoking should be an act of leisure. Always. Under its influence the mental processes flow more smoothly, and brain-fag fades away more quickly. I must say that it is better to smoke not at all, than to abuse the treat—the privilege, by debauching it. The evil or good of smoking depends on how it's done.

Hints for the Home

By Nancy Hart

With the "indoor season" just ahead, many homes will find themselves considering the purchase of a brand new radio to replace one now out of date or—thrill of all thrills—it may be the first radio to come into the home!

When setting forth to buy the great question is always, what type, what make, what design will prove best. A definite rule cannot possibly be laid down for guidance, for today there are many excellent radio sets on the market. Splendid tonal quality may be found in the products of several leading companies. Beauty in design is the general rule. Ease of operation has been the aim of all designers. Prices can be found to fit any purse. With this promising field to roam in there seems but one point which need concern us greatly, and that is—the strength and reliability of the company making the set.

Regardless of preliminary good behavior, we want to know that our radio is sponsored by a concern whose policies have guided it safely through years of operation, so that we may rest assured our instrument will serve us reliably for a very long time. After all—buying a radio is not widely different from the purchase of a car or a sewing machine —two investments we would never think of making without the comfort of a good, reliable name to lean back upon

Special Breakfast Menu

Grape Cup
Waffles Creamed chicken
Pecan muffins
Coffee

Eggs Piquant

Slice five hard-boiled eggs, add 1 cupful cooked macaroni, ½ cup grated Switzerland cheese, 1¾ cups white sauce and seasoning of salt, onion juice, paprika and anchovy essence. Turn into buttered baking dish, cover with ½ cup buttered crumbs and a sprinkling of cheese. Brown in the oven. Serve as a main dish with mixed vegetables salad.

Eggless Muffins

Sift together 2 cups flour, ¼ cup sugar, 4 ts. baking powder, ½ ts. salt. Work in 2 tbls. butter and add gradually 1 scant cup of milk. Stir in a cup of blueberries or chopped raisins and bake in buttered muffin pans.

Creamed Spinach

Cook 2 lbs. spinach in a covered pan; drain and chop fine. Return to fire, add 1 tbls. melted butter, salt and pepper and when butter melts add 2 tbls. cream and 2 hard-cooked egg-yolks chopped fine.

Pineapple and Grape Salad

Dice a pineapple and mix with an equal amount of white grapes from which skins and seeds have been removed. Add one cup of finely chopped nuts. Serve with cream mayonnaise.

When Peeling Apples

Always use a silver knife instead of a steel one when peeling apples and you will avoid discoloration on the fingers.





"TELLING TOMMY"

By Pim

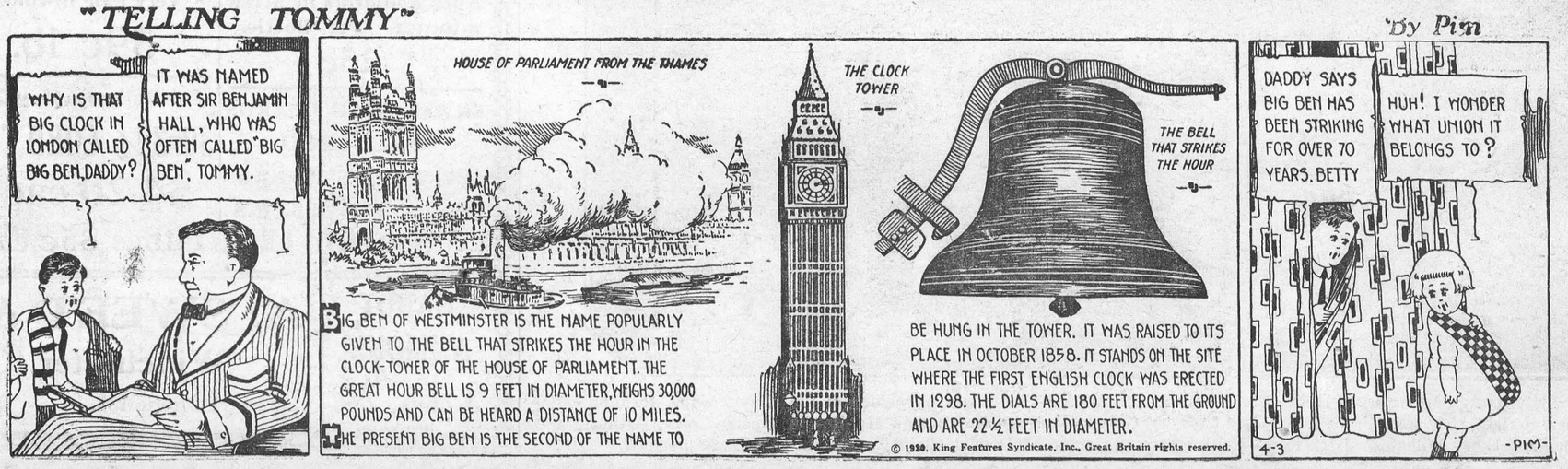

THE WINCHESTER PRESS

The Press has a guaranteed circulation of over 1000 in the district shown on the map to the right. It was established in 1887 and is today the Largest and Leading Newspaper in the County of Dundas.

Dundas, for its size, is the richest and most progressive County in Ontario. Winchester is the centre of the County and has about 1250 of a population.

The Press is published every Thursday. Subscription $1.50 in advance, foreign $2.00 Member of the Canadian Weekly Newspapers Association.

We invite inquiry and answer questions cheerfully Write or Phone 21

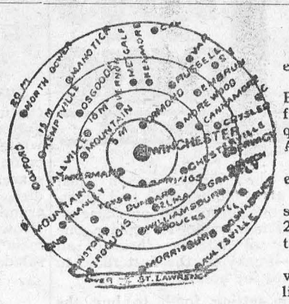

Advertising Rates

All local display advts. 16c per inch each insertion, by yearly contract.

Small advts. such as For Sale, Wanted Found, Lost, etc., not over one inch, 50c for first insertion and 25c for each subsequent insertion. IF NOT PAID FOR IN ADVANCE THE PRICE IS 60c and 30c

In Memoriam Notices 50c and 25c for each verse. Card of Thanks 50c.

Transient Display Advts. 40c per inch single col. If for issues without changes 25c per inch. Any advt. inserted for less than six months at above rates.

Legal, Municipal and Government advertising 12c per line first insertion and 6c line for each following. 12 lines to inch.

THURSDAY, APRIL 21, 1932

I'LL BE DAMNED IF I DO, AND I'LL BE DAMNED IF I DON'T

The life of a public man, and particularly a Prime Minister, is no sinecure. When Premier Henry consented to a partial investigation into the transactions between one Aird, and the Hydro Commission, his opponents, and particularly the Toronto Globe, lambasted him right and left because he did not make the investigation wide open thinking it would in the process, possibly, implicate some member, or ex-member, of the government. He was called a coward, no honest man, a shielder of evil-doers and dear only knows what else. A hue and cry was raised and re-echoed through the Liberal press that the government was trying to hide from public view some shady transactions they were familiar with and perhaps implicated in.

Since the announcement on Saturday last, that because of the illness of Chief Justus Middleton and the appointing of Chief Justus Orde to carry on the investigation, that the investigation would be wide open, and would include all transactions between Mr. Aird and the Hydro Commission, Premier Henry is, according to the same authority, driven into action only by an insistent public demand and because he has not the moral stability to refuse.

Premier Henry has been in public life in Ontario a good many years, and has held some very responsible positions. As Minister of Public Highways, he was closely watched and severely criticized. Yet no one ever heard of Hon. Mr. Henry being involved in any shady transaction or giving evidence of timidity or cowardice. In fact his whole public career has been marked by his downright honesty and fearlessness, and when he was chosen by his colleagues and party to take the position of Prime Minister, it was because he had proved himself an honest and fearless public servant, swayed neither by personal nor party consideration in the performance of his public duties. Premier Henry is no "bounder." He is a man of clear vision but few words, and he has established a reputation for fearless honesty and straightforward action that it would be well for many of his so-called critics to strive for.

Too many of our public men, real, good substantial and trustworthy men, are driven into seclusion by the political bounders who are as unreliable as they are vociferous.

THE EXAMPLE OF ENGLAND

Why is England the first country to show evidence of returning prosperity and revival of business. No country in the world was harder hit by the depression, and it looked at one time as though our "Mother Country" was financially broke. Not yet. The people of the British Isles are not the sort to set down and whine, talk depression and do nothing. They meet every emergency, and when the appeal of the government went to the people that they had to come to the rescue and keep good their financial credit, they responded like patriots, and to-day the result is evident, and England has fewer unemployed, her trade is increasing, there is less discontent, and the outlook most promising. As one writer puts it:

"Patriotic Britishers are rushing to sell their gold sovereigns, their gold-set jewelery, their golden souvenirs and utensils of all sorts, even discarded gold teeth, to be melted down, refined, cast into ingots, and shipped abroad to gold-standard countries to maintain the value of the pound.

They have not found the precious metal in the hills of Carnarvonshire. But it is turning up in just as unlikely spots—in socks, in bureau drawers, in safe-deposit vaults, buried under the roots of trees and under flagstones, secreted in the thatching of cottage roofs. From these and other sources it is pouring in a rushing stream into the melting-pots of bullion dealers at the rate of as much as 1,000,000 pounds a week. The total amount of hoarded gold in England can not, of course, be estimated. But we have seen guesses ranging all the way from 300 000,000 to 1,000,000,000 pounds.

Suddenly, the British people realized that they could combine patriotism and profit. The tight little isle loosened up and brought the sove eigns out of the sock in a manner that must make our own anti-hording campaigners green with envy.

The fever spread. England, Scotland, Wales, and Ireland were infected overnight. Now word comes that the native Princes of far-away India, whose stores of gold are reputed to be huge, are putting at least some of it on the market."

Would that we in Canada, and particularly in Ontario, would become imbued with the same patriotic spirit. After all, most of the depression is a state of mind, and the sooner we get thinking hopefully and confidently, the sooner will depression cares vanish.

JEWERY TO CELEBRATE FESTIVAL OF FREEDOM

Beginning with sunset on Wednesday, April 20th, and continuing to Thursday evening, April 28th, citizens in Winchester of the Jewish faith, in common with co religionists throughout the world, will celebrate the Passover or Festival of Israel's freedom. The first two and last two days are marked by Holy day, rest and special synagogue services. The festival commemorates the birth ay of the Jewish people as a nation. The eight day celebration is pre-eminently a home affair, with family re-unions and ceremonial dinners the first two evenings, and a special unleavened diet during the whole period. The Seder, or the ritual dinner of the first two evenings, allows for the youngest child, son or daughter, the most prominent role.

COST THEM PLENTY

Two Montreal men started out last week end from that city intending to visit friends in Detroit, Mich. Of course they decided that the most popular present they could take with them to Detroit was a case of liquor, and so they loaded up. Had they been content with loading their car only they might have got through, but instead they loaded themselves, and by the time they reached within a few miles of Morrisburg the driver was evidently seeing two roads where there was only one. In making a turn he shot across the road, across a lawn, smashed into a verandah of a farm house, breaking the posts and the front window, then continued until they landed on the opposite embankment. They tried to explain to Magistrate McCormick that glare lights was the cause of the trouble, but the Magistrate had a clearer vision than they and assessed them $110.65, and then they have to pay about $100. to repair the house they damaged and repairs to the car will amount to about $75. It was a rather expensive trip as far as they got, and they may thank their lucky stars that they spent the first night in Cornwall jail instead of somewhere else.

For Sale, Want and other Small Advts!

The price for inserting an inch Want, For Sale or Notice Advt. in the Press is

First Insertion 50c, each Subsequent Insertion 25c PAYABLE IN ADVANCE

If such advts. are sent by mail or phoned in, and not paid for within two days after insertion, they have to be recorded and accounts sent out. Hereafter when such advts. are entered in our books, the charge will be— first insertion 65c, each subsequent insertion 35c

It costs us about 10c each time an account is rendered, and we have accounts that are not now worth what we have paid in postage. From now on, after first acct. has been rendered, an additional 10c will be added for postage, etc.

This is simply self-protection.

The easiest way is to send in the money when you send in the advt. When you phone it in, don't forget to call and pay when you come to town. It will save a lot of trouble and misunderstanding.

WINCHESTER PRESS

GROCERY SPECIALS!

Fresh Maple Syrup in gallon cans

McLaren's Jelly with mould 4 pkgs. for 25c

McCormick's Sodas 2 lbs. for 25c

Maple Leaf Soap Flakes 5 lbs. for 55c

Tomato Juice 10c & 20c bottle.

Choice Quality Peas Corn and Tomatoes 10c per tin.

Golden Wax Beans 15c tin.

Producer's Ice Cream

J. E. UTMAN,

Phone 7, -- Winchester

It Is So Easy!

To Be Sure That You Are Getting The Best Possible Lighting Service!

Just Call Phone 89, and say---

"Send us Hydro Lamps to fill our empty sockets. Send a man to place these in the sockets and see that they are all working properly before he leaves. Add cost of lamps to our light bill."

"HYDRO" Lamps are for Hydro Consumers. They are made to Hydro specifications and are designed to give the best and most economical service.

"HYDRO" Lamps are sold at the "HYDRO SHOP."

All profits accrued on the sale of "Hydro" lamps are returned to you in decreased rates or cash refunds.

WINCHESTER HYDRO SHOP

Phone 89. No Extra Charge For Delivery.

A Glimpse At Our Prices Prove That

"THE BIG STORE"

Is Winchester's Bargain Centre!

SPECIAL
RED BACK BLUE DENIM OVERALLS
Weight 15 lbs. to the dozen
Reg. $1.25 Value $1.00 pr.
Smocks to Match $1.00 each

SPECIAL
42 in. Hemstitched Pillow Cases
With Pale Blue Hem
30c each
42 in. ALL WHITE PILLOW CASES 25c each

Don't Send Outside of Winchester for your Wall Paper. We can supply your needs at Right Prices and then you have the privilege of returning any rolls left over and your money refunded.

Large Assortment of REGULAR PAPERS at
10c per single roll.
"SUNWORTHY" PAPERS 25c to 35c
per Single Roll.

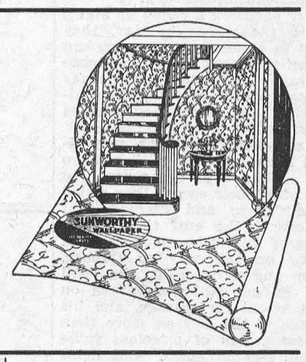

Men's Pants
Made of Heavy Striped Cottonade, reinforced pockets, riveted buttons
$1.35 pair

10 Pieces of
NEW CURTAIN NET
In Neat Attractive Patterns—double thread—heavy selvage, 36 inches wide, price
30c yd.

FOR ONE WEEK
Round Point SHOVELS
Socket Type
99c ea.

"CAPOSOL"
Mends Aluminum, tin and granite ware, also Auto Radiators in a few minutes. Per Bottle
25c

GLASS WASH BOARDS
67c each
BEST MOPS 20c each
Spring CLOTHES PINS
3 doz. for 12c

GRAPE PATTERN
CUT TUMBLERS
Standard Size
3 for 25c

EXTRAORDINARY
PAINT VALUE
Lowe Bros.
NEW
"BLUE STAR"
House Paint
at 99c qt.

"EVEREADY" FLOOR WAX
For Floors, Furniture and Linoleums.
Very Pale in color.
59c lb.

For Delivery May 2nd
30x3½ CORD TIRE
$4.20 each
Tubes 85c each

23 Piece
China Tea Set
$1.49
Come and see them and compare values

PRINCESS FLAKES or CHIPSO, Large Pkg
22c

Another Shipment
SHERRIFF'S
Jelly Powders
5 for 29c

99% PURE
Cream Tartar
35c lb.

Fresh BULK
MACARONI
3 lbs. 20c

8 oz. Jug Vanilla 23c

MAPLE LEAF
Baking Powder
1 lb. cans 23c

SPECIAL
Queen Olives
17 oz. 22c

HANDY AMMONIA
3 pkgs. 24c

A. SWEET & CO.
Winchester, Ont.
Hardware Phone 135, - Office Phone 1

Liquid Veneer Floor Mops
99c

You CAN'T LOSE with ABRAM'S "BLOODTESTED CHICKS"

MEMBER CANADIAN BABY CHICK ASSOCIATION

S. C. White Leghorns $9 per 100
Barred Rocks ..... $11 per 100
S. C. R. I. Reds ..... $14 per 100
S. C. White Leghorns 3 weeks old $20 per 100
Barred Rocks 3 weeks $22 per 100
S. C. R. I. Reds 3 weeks old $23 per 100

All hens are bloodtested and mated to Pedigreed Males whose dams laid from 250 to 296 eggs per year. Order direct from this advt. or write for FREE circular. Custom Hatching $3.00 per 96 eggs. Eggs from flocks not bloodtested hatched in separate incubator.

J. S. ABRAMS, Mille Roches, Ont.
3 mos 1p

W. M. S.

The April meeting of the Women's Missionary Society of the United Church was held in the Sunday School Rooms on Thursday afternoon with the President, Mrs. T. O. Keyes, in charge. Hymns "In the Harvest Fields" and "There is work to do" were sung and the 145th Psalm was read by the President, followed by a season of prayer in which several ladies responded. Mrs. T. Annable and Mrs. R. L. Suffel were appointed as delegates to attend the Presbyterial meeting in Kemptville on May 18th.

Mrs. Scott gave a very interesting reading entitled, Gift of a Loving heart. Mrs L. D. Johnston, the Temperance Secretary, told of how a school in Japan was built by the abstainance from alcohol for five years by the inhabitants of that village where the school was built and also of the progress of temperance in Korea.

The birthday box was contributed to by two ladies having a birth-day in this month. Mrs. Earle and Mrs. Ault, convenors of the group, presided during the remainder of the meeting taking up the sixth and seventh chapters of the study book on Korea. Mrs. Earle told of the youth of Korea and the new day that is opening for them through our missionaries opening a gate way on the courtyard of the kingdom.

Mrs. Helmer continued to tell of the overturning of old standards and old beliefs in Korea and how the youth is experiencing much difficulty. When they have been taught the right way the young Korean has rejoiced in the Light. Miss Gardner told us that the young people of Korea are not critics, but when Christianized throw a ringing challenge for social justice and social betterment. Mrs. Quart said the Church can help Korea through the Koreans' love of books. They yearn for teachers and good books because they can lead them to the true light.

Mrs. Baker read the devotional leaflet taken from Acts 1: 12-14. Simon Zelotes, the man of fire. An enjoyable vocal solo, "I never knew," was contributed by Miss Norma Robinson, accompanied by Mrs Fetterly. Mrs. Ault took up the seventh Chapter of the Study Book, "The new Day." What task faces the Church in Korea today? Surely a great one! The way to Christianize the country is through the individual. While the Korean Christians are doing their share in the evangelization of the country the need for Missionaries is still great.

The great problem that confronts us is in solving a way to build a right way of life for Korea. Korea calls, what will our answer be?

Hymn "Who so ever heareth," was sung and the Mizpah Benediction repeated in unison finished this meeting.

THE UNITED CHURCH

Rev J. A. Waddell's messages on Sunday were very inspiring. In the morning he spoke on the poise of Jesus, taking John 14:27 for a text. Some of the secrets of His wonderful calmness amid all circumstances of life were dwelt upon. Men and women, he remarked, are wistfully turning to Jesus to-day, feeling that in Him only is there hope for the discouraging conditions of life. He emphasized that Jesus dedicated His life to do His Father's will. In doing this He met the fiercest storm that ever beat upon a human life. He was conscious of His Father's approval He hated sin, but loved the sinner, whose need He saw, and gave the needed help. What calmness was manifested in the closing hours of His life. He had implicit trust in God and so should we. He knew the peace of God that passeth all understanding. We too may enter into the fullness of this and be able to do His will in everything.

Heb. 11:8 was the evening text from which the pastor spoke on Abram, the great Adventurer, showing that in leaving his own country and kindred, he sought freedom to worship God. It was not an easy task. He spoke of two questions facing young people at the outset of life—"What shall I do?" and "What shall I be?" and his advice to the young was to let some great ideal take possession of their lives, and let their lives be of great est service to those who accompany them along the pathway of life; be earnestly active and reach their objective even though it be by the pathway of strong resistance, and they will be blessed of God. Be strong in the Lord and surrender to Him, venturing wholly on Him.

MARY ANN REDMOND

On Wednesday of last week there passed suddenly away at her residence, Morrisburg, a very highly respected resident in the person of Mrs. Mary Ann Redmond. Deceased was born in Matilda Township, a daughter of the late Mr. and Mrs. David Duvall. She spent her girlhood in Matilda, where she received her education. In 1892 she was united in marriage to the late M. Andrew Redmond who predeceased her about three years ago. Following their marriage, they took up residence at Dundela, where they remained for a year. Moving to Strader Hill, they farmed for about nine years. In 1912 they went to Morrisburg, where she has since resided.

WINCHESTER TOWN LEAGUE HOCKEY CHAMPIONS 1931-32



Above is a group picture of Hy. Bessin's Town League Hockey Champions and holders of the Melvin Cup. Reading from left to right, they are: Front Row—Cecil Crowder, Gilbert Gemeroy, Ray Brown, Hy. Bessin, George Corry, Arthur Hitsman and Harry Williams. Back Row—Keith Summers, Gordon McDonald, Claire Carkner and Clifford Summers.

EXCURSION
to
MONTREAL
Saturday, April 23rd

$2.00 Round Trip From WINCHESTER

GOING
Leave Winchester 1.40 p. m. Saturday, April 23
Arrive Montreal 3.50 p. m. " " 23

RETURNING
Leave Montreal 9.00 p. m. Sunday, April 24
Arrive Winchester 11.01 p. m. " April 24

BUY YOUR TICKETS EARLY

Tickets good in coaches only. No baggage checked.
Children 5 years and under 12—Half Fare.

Additional information, tickets, etc., from local agent

CANADIAN PACIFIC

April & May Chicks

White Leghorns, Best Strain Procurable

WILL SHIP EVERY WEEK

April 20th & 27th Shipments at $9.00 per 100. May Shipments at $8.00

These chicks are produced from eggs on our own farm. You will make no mistake in ordering now and getting the best laying strain of White Leghorns.

A. R. ENNIS, - - South Mountain.



A Good Start Is Everything

The wise poultryman uses only Lakko, the balanced chick mash for his baby chicks. Every morsel of the thirteen ingredients plays its part in the proper development of the chick. Contains powdered Buttermilk, Cod Liver Meal and other finely ground foods in easily digestible form.

Lakko Baby Chick Mash

SOLD BY

HUGH McMASTER, Phone 43, Winchester

The New
FORD V-8

Was displayed at our show rooms a few days ago. Hundreds of people inspected it and were all of the same opinion—"a revelation in the automobile industry and the greatest car value on the market today." A visit to our showrooms will give you full particulars about the New Ford.

Ford

R. A. MERKLEY

LANNIN BLOCK PHONE 128 WINCHESTER.

DISTRICT NEWS

CLOVERDALE

Miss Mary Barclay spent Wednesday night the guest of Miss Nellie Durant.

Miss Helen Taylor spent the week end in the City the guest of Miss Eva Docksteader.

Mr. and Mrs. Ira Docksteader and Miss Helen Taylor spent Wednesday evening at the home of Mr. and Mrs. W. Barclay.

Quite a number from here attended the Party at the home of Mr. and Mrs. Albert Baker near South Mountain Wed. night.

Mrs. Fred Fawcett spent a few days recently with Mr. and Mrs. Chas. Algate of the Summer's Settlement.

Mr. Harold Larocque spent Saturday evening at the home of Mr. and Mrs Ed. Dignard.

Master Orval Baker returned home Wed. after spending a few days at the home of his grand parents, Mr. and Mrs. T. Stobo.

Mrs. Robert Billings and baby spent Friday afternoon at the home of her parents Mr. and Mrs. A. Larmour.

Miss May Durant spent the week-end in Ottawa.

Quite a number of the young people spent Friday evening at the home of Mr. and Mrs. W. Durant.

Mr. Edward Lamoureaux had tea at the home of Mr. and Mrs. Ira Docksteader Friday evening.

MOUNTAIN

Mr. and Mrs. McLaren, of Russell, returned home on Sunday after spending some time with Mr. and Mrs. L. B. Giles.

Mr. Andrew Warren of Ogdensburg, N. Y., spent the week end in town.

Mr. F. R. Barrigar was a recent guest at the home of his mother Mrs. J. Tripp, at Cardinal.

Mr. and Mrs. L. B. Giles and family spent Sunday in Russell.

Mr. W. J. Irving spent one day last week in Ottawa.

The Misses Rae and Mildred Derby were week end guests at their home at Maple Ridge.

Mr. and Mrs. R. D. Cheney and daughter Evelyn spent Sunday in Ottawa.

INKERMAN

Mr. and Mrs. D. D. Irving of Carleton Place had dinner at the home of Mr. and Mrs. Roy Barkley on Wednesday of last week.

Miss Eleanor Timmins spent a few days with her sister Mrs. L. Robinson in Ottawa.

Mr. Pliney Bowman of the R. C. A. F., Ottawa, spent the week end at his home here.

We are glad to report that Master Harold McMenomy is doing well after having an operation for appendicitis on Saturday

Mr. and Mrs. Earl Shaver and Mr. John De Pratto, of Ottawa, were Sunday guests of Mr. and Mrs. Geo. Timmins.

Mr. Arlie McIntosh, of Hawksbury, spent the week end with Mr. and Mrs. G. Mowatt.

Mrs. Cecil Rae and Miss Viviam Timmins spent a few days recently with friends in Kemptville.

Mrs. Minnie Hutt of Cass Bridge called on friends here Monday.

MELVINS

Mr. and Mrs. George Wilson and Mrs. Kinkaid of Winchester spent Wednesday at the home of Mrs. S. A Greer.

Mr. and Mrs W. J. McVey and mother Mrs. J. F. McVey, spent Sunday at the home of the latter's daughter, Mrs. Kenneth Carlyle.

Mr. and Mrs. J. A. Erratt spent Saturday afternoon at the home of Mr. and Mrs. I. N. Erratt of Ottawa. Mr. Erratt returned home with them after spending the week with friends here.

Mr. and Mrs. Edmund and daughter, Kathaline, and Mrs. Mae Dunn of Ogdensburg, Mr. Milton Earl and Mr. J. M. Jackson of Kemptville, spent Wednesday at the home of Mr. and Mrs. J. A. Erratt.

Mr. and Mrs. Sherman Christie spent Tuesday at the home of their son, Donald, at Grantley.

The Misses Evelyn Erratt and Eva Gibson spent Friday in Ottawa.

MOREWOOD

Mr. Emerson Faulkner and Mr. Allan Steven spent a few days with friends at Dundee, Que.

Mrs. Harry Popplewell and daughter returned home on Friday after spending two weeks with her brothers, Robert and Thomas, of Ottawa.

Mrs. Benson Hutchinson and son, Harry, visited on Thursday with Mr. and Mrs. Peter MacLaren, of Felton.

Miss Margaret Carlyle of Ottawa visited on Sunday with her parents, Mr. and Mrs. Adam Carlyle.

Mr. Hugh Fetterly of Ottawa spent Sunday with his mother, Mrs. James Fetterly.

Mrs. Sam Barrington and Miss Melba Steinberg visited on Saturday with Mr. and Mrs. Willie Barrington of Cannamore.

Rev. Mr. Maxwell of Finch occupied the pulpit Sunday morning and evening in the United Church in the absence of the pastor, Rev. Mr. Armstrong.

Miss Pearle Swerdfeger of Ottawa spent Sunday with her parents, Mr. and Mrs. Jacob Swerdfeger.

Mr. and Mrs. Emerson Faulkner and family spent Sunday with Mr. and Mrs. Ward Johnston of Chesterville.

Miss Doris Wagner is visiting with her sister, Mrs. Alex Byers, of Cannamore.

Mr. Sherman Ryan of Newington spent Sunday at his home here.

Mrs. Kenneth McIntosh has returned to her home at Ormond after spending a few weeks with her mother, Mrs. Alex Dillabough.

Mr. and Mrs. Russell Mason of Limoges visited on Tuesday with the latter's mother, Mrs. David Moffatt.

Mrs. Abner Dillabough and daughter, Sybil, and Mrs. Ralph Allison of Winchester Springs spent Tuesday in Ottawa.

Miss Evelyn Steinberg is on the sick list. We hope for a speedy recovery.

Mr. and Mrs. James Bogart received word on Saturday of the death of their cousin, Mr. Weldon Carlyle, of Calgary.

STRADER HILL

Mr. Philip Strader of Guelph Agricultural College has returned home for his holidays.

Mr. and Mrs. Wilbert Strader were visiting with Mr. and Mrs. Albert Turner of Winchester on Thursday.

Mr. and Mrs. J D Beckstead of Williamsburg spent Saturday afternoon and evening with Mr. and Mrs. Bruce Strader.

Miss Laura Johnson and Mr. Ralph Turner spent the past week end at the home of Mrs. Wilbert Strader.

Mr. and Mrs. Howard Harper of this community have recently taken up new residence near Iroquois.

Mr. and Mrs Albert Reddick spent Monday with friends and relatives in Spencerville and Ogdensburg.

SOUTH MOUNTAIN

Mrs. Hubert Bush and son, of Spencerville, visited friends here the latter part of the week.

Mr. and Mrs. Leonard Monteith were down to Morrisburg recently.

Mr and Mrs. Roy Robertson of Ottawa spent Sunday with her father, Mr. Frank McIntosh.

Mrs. Frank Latourell and little sons, John and Boyd, of Pelton's Corners, spent over the week-end with her sisters here.

The many friends of Mr. Orville Kirker are pleased to learn that he is recovering after his recent serious illness.

Mr. and Mrs. Earl Mulholland of Ottawa spent over Sunday with his father, Mr. Robt. Mulholland.

Mr. Geo. Moulton of Cardinal Sundayed with his mother, Mrs. A. Moulton.

Mr. W. W. Bellinger and Miss Dorothy Bristow visited friends at Cardinal on Sunday.

Messrs. Victor Barton and Ersol Murdock spent Sunday with Mr. Orville Kirker.

Mr. Ronald Callan and friend, of Kinburn, spent Sunday with friends here.

Born to Mr. and Mrs. Asa Scott on Thursday, April 14th, a son.

Mr. and Mrs. Alwin Wright of Gananoque visited her parents, Mr. and Mrs. J. S. Anderson, a few days this week.

Dr. C. Stirtan, accompanied by the Misses Violet Berry and Muriel Murdock were into the city Thursday.

Mr. Wm. Thompson, Jr., who has been attending College at Guelph for the past term, has returned home.

Miss Jessie Cleland spent the week-end at Ottawa.

Mr. John Cameron was at Kemptville the latter part of the week attending the Dairymen's meetings. Mr. Cameron intends opening his factory on Monday.

Mr. and Mrs. H E. Cleland visited the city the latter part of the week.

Messrs. Chas. Patton and Justin Morrow were up to Prescott and Brockville one day recently.

Mrs. John Briggs and Miss Iva, of Hainsville, visited friends in town Friday.

Harold McMenomy, son of Mr. and Mrs Wm. McMenomy of Inkerman, successfully underwent an operation for appendicitis on Friday of this week at his home. Drs. Ferrier and McKendry, assisted by Nurse Allen, performed the operation. His many friends, young and old sincerely wish he may soon be well.

Messrs. Leroy Berry and Clinton Berry spent a day recently at Richmond and Ottawa.

Mr. James Robertson and Mrs. L. Kneedson, of Cardinal, visited Mr. W. W. Bellinger on Friday.

Mrs. Nathan Farrell visited her sister, Mrs. Summers, of Winchester, on Saturday.

WINCHESTER SPRINGS

Mr. Jack Walker of Toves Hill took tea with Mr. and Mrs T. Nesbitt Sunday evening last.

Mrs. Mason Casselman returned to her home after spending a few days with Mrs. T. Nesbitt.

Mr. and Mrs. R. Peterson of Toyes Hill and Mrs. B Holmes of Shanly visited Mr. and Mrs. Arnold on Friday

Mrs. Florence McIntosh spent a few days last week with Mr. and Mrs. Carman Johnston at Inkerman.

Mr. and Mrs R. Alison and son took tea with Mr and Mrs. Harold Keyes at Winchester.

Mrs. Arnold Casselman and family spent Wednesday with Mrs. Garfield McIntosh.

Mr. Lloyd Casselman of Winchester spent sometime recently with Mr. and Mrs. Thomas Nesbitt.

Miss Dora Holmes and friend spent the week-end with her parents here.

Mr. and Mrs. Austin McIntosh of Dundela were were guests Sunday last of Mr. and Mrs. Joseph Davidson.

Mr. T. Cunningham spent one day recently with his mother at Williamsburg.

Mr. and Mrs. Lawrence Carkner and family spent Sunday evening at the home of Orren Casselman.

Mr. Delbert Coleman and Mrs. A. Coleman of Toyes Hill spent one day recently with Mr. and Mrs. James Haggarty.

The many friends of Mrs. Howard Nesbitt are pleased to learn that she is convalescing from her recent illness.

Rev. Mr. Newman of Chesterville occupied the pulpit Sunday afternoon and delivered a very inspiring sermon.

Mrs. Arnold Casselman and children and Mrs Orren Casselman spent Tuesday with Mr. and Mrs. James Haggarty.

NORTH MOUNTAIN

Mrs. Larue has returned home after spending sometime at the home of Mr. and Mrs. Wm. Allen.

Mr. and Mrs. Alex Hoy and family are moving from Hallville to the Wilson farm at Ried's Mills.

Rev. H. B. Campbell spent one day in Ottawa recently.

Mr. and Mrs. Broder Scarlett have returned home after spending the past six weeks at Morewood.

Mr. and Mrs. Sam Kenny have moved to their new home near Winchester.

Mr. and Mrs. Walter Lawrence spent Sunday with Mr. and Mrs. Joe Hyndman.

Mr. Samuel Doran died very suddenly at his home near Hallville on Sunday morning. The funeral will be held in St. Andrew's United Church on Tuesday at 1 o'clock.

Mrs. Willis Riddell spent the first part of the week at the home of Mr. Arthur Balkwill.

Order your Counter Check Books at the Press Office. Lowest Prices. Best on the market. Any kind in any quantity.

S. S. 17, MOUNTAIN

Easter exams

Sr. IV—Eleanor Moore 78, Gladys Baldwin 77, Dwight Baldwin 60 Bernard Mulloy 55.

Jr. IV—Orma Deeks 58, Rae Simzer, absent.

Jr. III—Annie Crowder 74, George Whipps 60, Gordon Sutton 42.

1st Class—Leonard Moore.

Pr. Class—Doris Baldwin, Betty Crowder.

Beginners—Wilma Crowder.

Olive B. Johnston, teacher

LATE CEPHAS ROSE

A beloved principal for 19 years at Devonshire Public School, a member of the teaching staff in Ottawa public schools for 35 years until his retirement in June, 1930, Cephas Rose died suddenly at seven o'clock Tuesday morning of this week at his home, 179 Carling Avenue, Ottawa. His illness was first noticed by his wife, who attempted to aid him, but he expired before assistance could be reached. Although Mr. Rose retired from his duties as principal owing to ill health, he appeared to be making splendid progress towards recovery, and his death will come as a great shock to all those who knew and loved his many fine qualities.

Born at Mountain, Ont., he was a son of Andrew and Mary Render Rose. Before coming to Ottawa he taught in the township of Mountain and City View.

Surviving are his widow, formerly Wilda Rutledge; two daughters, Mrs. Troy Currence, St. Paul, Minn., and Miss Sybil Rose, New York City; two brothers, Wesley and Chester, both of Mountain; two sisters Miss Alida, Mountain, Mrs. Theodore Miller, Phoenix, N. Y. Mr. Rose also leaves one grandson.

SUNDAY SCHOOL

International Sunday School Lesson for April 24

ABRAM'S GENEROSITY TO LOT

Genesis 13:5-15

Rev. Samuel D. Price, D.D.

In ordinary times the old saying is true: "Money makes money." Certainly at all times it is a fact that sheep make sheep. It was so in the case of Abram and Lot his nephew. They had goodly herds when they left Haran in Mesopotamia and the animals kept on multiplying until both men were cattle owners of real consequence. The ever increasing animals brought the problem of sufficient water and grazing places. The herdsmen of each owner became jealous for the charges under their respective care and began to contend over the open pasturage.

Uncle Abram, like many uncles we know, was a truly big man. He loved his nephew and felt a keen responsibility for his care, and Lot often needed just that help. It was noble of the older man to say "Let there be no strife." Harsh words must be faced after they are spoken and years are often required to overcome the scar that is made in a moment of lack of self control. Mindful of the great open country Abram proposed that there be a separation of flocks. A good bit of fresh air will stop many from quarreling and even a brisk walk around the block is a seditive. Opportunity for first choice is graciously given by Uncle Abram to nephew Lot and the selfish younger man chooses the better portion. As they looked toward the Jordan valley the fields seemed greener there. Yes, and so was Sodom, with all of its profligacy which evidently had become a place of recreation for Lot. Certainly they were not Jehovahmen there and Lot endangered his moral and spiritual life by heading in that direction.

It may have been because Abram was disheartened at this evident selfishness on the part of Lot. Right then Jehovah gave a wonderful compensation in a renewal of the vision and promise which pledged a transcendent future.



We carry a fine stock of Good Books.

Our Store IS Well Stocked With New SPRING Novelties, Candy, etc

A. H. DUNCAN, - Phones Store 56W House 56J

Of Interest To Car Owners!

We have equipped our shop to handle the Automobile Glass Replacement Trade.

We have an up-to-date Grinding and Polishing Machine and a good stock of Windshield and Door Glass for Cars. We can do your job while you wait.

Our prices will be as low as Ottawa or Brockville. Bring us a share of your work, we will appreciate it.

The Old Reliable Stand,

M. Bailey,

DURANT DEALER

Winchester - - Ontario

Furniture News!

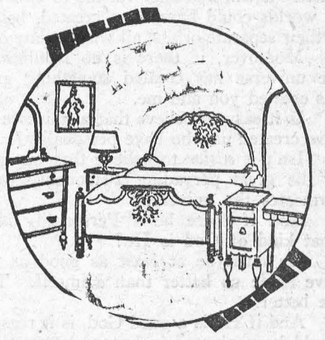

USEFUL PIECES FOR EARLY SPRING!

Simmon's Glider for Veranda or Sun Room, covered with green and fawn striped duck.

Three Piece Set of Shaded Fibre, upholstered in the best quality tapestry.

Solid Walnut Cedar Lined "Lane" Chests. All Genuine Tennessee Red Cedar Chests.

Sliding or Drop-Side Couch with thick soft mattress and valance covered with floral cretonnes.

Kitchen Cabinet of Solid Oak in Golden Finish.

Veranda Chairs and Lawn Seats in Red and Green.

See our Line of Beds, Springs, Mattresses, etc.

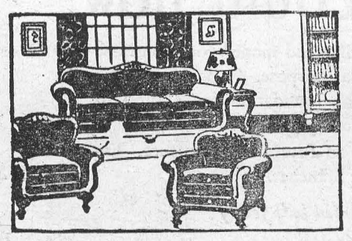

=

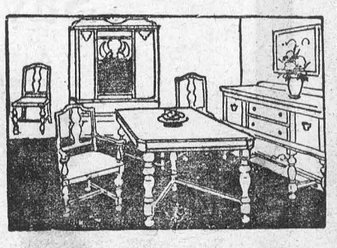

The M. F. Beach Co., Ltd., - Phone No. 3

The Way of Life
By BRUCE BARTON

When We Come To Restock

I HAD occasion recently to visit an Ohio city of thirty thousand people. Its industries are running only half time, and everybody is hard up, but cheerful.

Funds have been raised to take care of those who must have financial help. And on the second floor of the city hall I saw an exhibit that gave me something to think about.

The women of that city have ransacked its homes, from cellar to attic. Literally! They have requisitioned every old suit, over-coat, dress, hat and pair of shoes. Not a single garment has escaped them. The second floor of the city hall looks like the basement of a department store, and the piles of goods are melting away very fast. The closets of the community are bare.

Yesterday my wife received a note from our daughter, who is in a girls' school in New England, saying: "Send up all the old clothes you have. We are gathering them for the people in this neighborhood who need them."

I said: "That's a fine spirit for the youngsters to have. You must send up a good big bundle right away."

"But I can't," she protested.

"Why not?"

"I have already sent out every single scrap of used clothing we had in the house. As for shoes, you'll find when you look in your closet that you will have to buy some. I looked over your collection and took them all."

Speaking the other day to a group of bankers about the motor industry, my friend R. H. Grant of General Motors pointed out that fewer automobiles were sold in 1931 than went to the scrap heap, and that every month of subnormal production is merely piling higher the total future demand.

A leader of the tire industry told me their surveys indicate that there are more badly worn tires on cars today than ever before.

The railroads are having to use much equipment that ought to be junked, or extensively repaired.

All this means a type of "consumption" which is very different from that of the years 1924-1929. In that period we thought of a "consumer" as one who used an article until it was a little shabby and then traded it in.

The dictionary definition of "consumer" is "one who . . . *destroys*, one who *uses up* an article."

We are *destroying* things now, *using* them *up* completely. There certainly is going to be a whale of a lot of business in this country some day—

When we come to restock!

My Home and Yours
by BERTHA EDSON LAY

Fried Bermuda Onions

Feel and slice two large onions very thin. Toss into a pan of iced water for a few minutes. Drain in a colander until dry, and place in a frying pan in which the bottom of the pan is covered with hot fat. Fry until a golden brown, stirring so that each piece will be cooked. Serve with broiled steak, chopped broiled steak, or around a meat loaf.

* * *

All children love picnics. And all mothers know that it is not always possible to take children out to a picnic,—weather, distance and time all being factors,—none of which seem understandable to the children. Try giving them a picnic without going away from home, and see how delighted they will be, and also see how easy it is for mother.

* * *

Pack a lunch in a basket, add paper napkins, paper plates, paper cups, and a paper table cloth. Put hot soup in a thermos bottle to be taken from the cups, and serve the rest of the food on the paper plates. "Where to go", you are probably saying. Have you a porch, a yard, a garage or a barn? If not have you an attic? Use any of these. If you have none of these, picnic in the kitchen. Let the children carry the basket and other things and spread the lunch.

* * *

While bath towels wear out, the entire towels rarely wear too bad for some use. Select a wash cloth the size best liked by the family, and cut out as many wash cloths as the good parts of the old bath towel will allow. With a large needle and cotton or rayon floss in the desired color, button-hole-stitch the edge. The expense is so little, and the time is also negligible. It may be done as "pick-up" work.

* * *

Chinese straw mats for table use may be bought in the oriental shops for very little money, and as these mats need no washing, but may be wiped off with a damp cloth, there is a great saving of time, and as they are good to look at, there is really no reason why one should not use them.

World's Greatest Beggar



Dr. Hans Luther, president of the Reichsbank, Germany's leading financial institution, asked the Allies for a $500,000,000 loan.



Rev. H. F. Davidson, an English Clergyman, is shown as he stood in his pulpit recently and defended himself against charges of immorality, for which he is now being tried.



Rev. W. E. Godfrey, pastor of St. Thomas' church, St. John, Nfld., who at the head of a reecue party, succeeded in freeing Premier Sir Richard Squires from an angry mob, recently.



Marie Scriver, an 18 year old Canadian girl, who is pictured as an immigration prisoner in Wayne County Jail, Detroit, was released on April 9, after three weeks detainment.

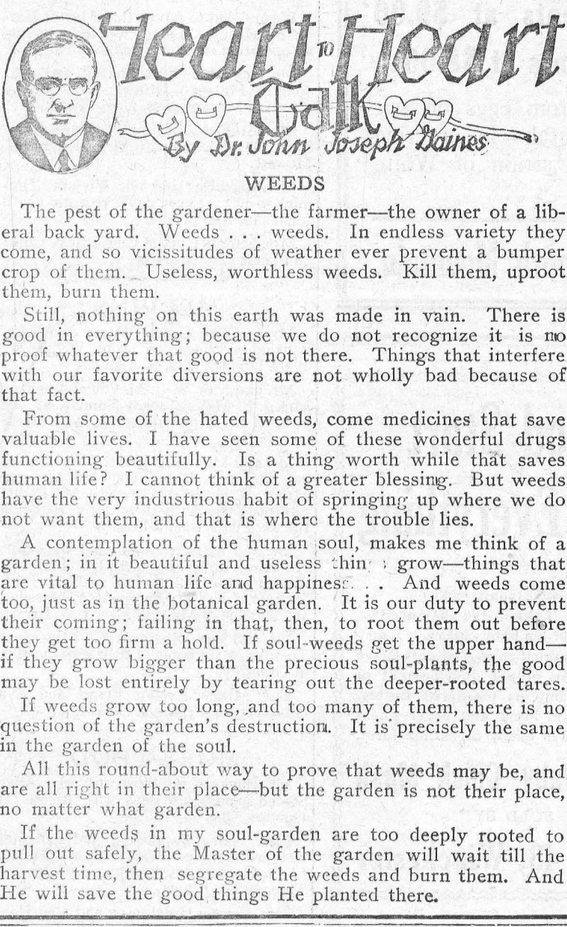

J. A. Mollison, British Ace, is seen here with his fiancee, Lady Diana Wellesly. After this photo was taken, Mollison hopped off for Cape Town, South Africa, which he reached 4 days and 19 hours later. Record.



Colonel Mario de Bernardi, Italian aviator who won the Schneider cup in 1926, plans a non-stop flight from Rome to China to be made this summer. He will demonstrate his patented design for a new wheel control for aeroplanes.

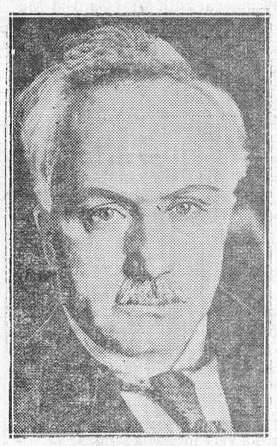

Karl Severing, German Government Official, who was responsible for the recent seizure of documents in the raids on Adolf Hitler's National Society headquarters.

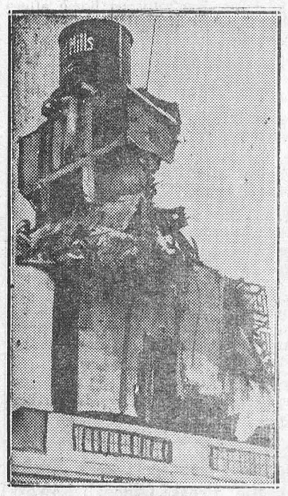

Above you see the Allied Grain Mills of Omaha, Neb., which suffered $350,000 damage in a recent explosion One man was killed and eight injured

The Scrap Book

AN APRIL ADORATION
By Charles G. D. Roberts

Sang the sunrise on an amber morn—
"Earth, be glad! An April day is born.

"Winter's done, and April's in the skies,
Earth, look up with laughter in your ey :!"

Putting off her dumb dismay of snow,
Earth bade all her unseen children grov..

Then the sound of growing in the air
Rose to God a liturgy of prayer;

And the thronged succession of the days
Uttered up to God a psalm of praise.

Laughed the running sap in every vein,
Laughed the running flurrier of warm rain,

Laughed the life in every wandering root,
Laughed the tingling cells of bud and shoot.

God in all the concord of their mirth
Heard the adoration-song of Earth.

HUMORETTES

Ichiban—Estelle has a wonderful radio voice.

Sayonara—Yes, but they say she's so ugly that she broods constantly because television is reported just around the corner.

FOR SALE

A mow of hay in Russell Baker's barn. Price $5.00 per ton. Apply T O. K yes.

POULTRY WANTED

We will pay you 20c a pound for live and dressed hens and cockerels, weighing 6 pounds, 5½ to 6 pounds, 19c; 5 to 5½ pounds 18c; 4½ to 5 pounds. 17c; 4 to 4½ pounds, 16c Eggs and honey wanted. Poultry crates and egg cases loaned.
LEWIS & REILLY REGISTERED
1986 Notre Dame West,
Montreal, Que.

The Business of the
Late D. F. Sutherland
PRIVATE BANKER
Will be carried on under the management of S. S. Durant.
Winchester, - - May 1931

SPRATT AUTO SUPPLIES
Ottawa's Largest Automobile Wreckers
New and Used Auto Parts
THIS WEEK'S SPECIAL
TIRES Guaranteed 15000 miles
30x3½ $3.85 29x4.40 $5.35
Write for prices of other sizes,
12 Chamberlain Ave. Carling 548
OTTAWA, CANADA

H. O. HESSEEL
Barrister, Solicitor
Notary Public.
LAW OFFICE
MORRISBURG, ONTARIO

Henderson Lodge, No. 383
A. F. & A. M., Winchester
Meets on Second Friday of each month in Sweet's Block, at 8 o'clock.
Visiting Brethren always welcome.
C. B. Timmins, W.M. H. Annable, Sec'y

Electrical Work!
When you want the best in Flectric Wiring or General Repairing, call, or Phone 183 for quick service and reasonable prices. Residence west of Wesleyan Church. Town or Country Service.
RADIO REPAIRS!
Trouble Shooting is a special job for a radio specialist! When your receiver begins to "act-up," when it fails to run along on "all-six," then you need the skilful, conscientious service that I am giving to all my customers.
Call me in to look it over. Often a few dollars well spent will give you all the advantages of a new set. Work fully guaranteed.
HARRY HARPER, Electrician.
Phone 183 - - Winchester, Ont.

GOWLING BUSINESS COLLEGE A Good School
Ottawa, Ont.
It is certainly true that within a short time there will be a revival in business Will you be prepared when it comes? We strongly advise you to enter upon a business course NOW. Write for catalogue.
W. E. GOWLING, President.
H. W. BRAITHWAITE, Principal.

HENRY'S SHORTHAND SCHOOL, OTTAWA.
No school in Canada offers a better training, or ensures a more successful future. Henry's leads all others, and ranks among employers as "THE SCHOOL OF HIGHER EFFICIENCY"—a fact borne out by more than 600 pupils who have, since January, 1913, left other Ottawa Schools to come to it.
Therefore. it is not surprising thet business men, in advertising for stenographers should specially say, "Graduates of Henry's School preferred."
For particulars about our course, write
D. E. HENRY, Director
62 Bank Street.

The Way of Life
By BRUCE BARTON

"If a Man Die, Shall He Live Again?"

IT is the age-old question, asked at the side of every bier.
And what can one say in answer to it?

Every one of us is taught in childhood to believe in God and an after life.

"The world just happened," say some men. "It created itself through the operation of natural laws."

But who or what established the natural laws and set them to operating?

When you can dump a load of bricks on a corner lot, and let me watch them arrange themselves into a house—when you can empty a handful of springs and wheels and screws on my desk, and let me see them gather themselves together into a watch—it will be easier for me to believe that all these thousands of worlds could have been created, balanced, and set to moving in their separate orbits, all without any directing intelligence at all.

Moreover, if there is no intelligence in the universe, then the universe has created something greater than itself—for it has created you and me.

Is it easy to believe that a universe without personality could have created us who have personality?

Isn't it *easier* to believe that our personality is a littly part of the great pervading Personality that has created and now permeates the universe?

And if there be a Personality in the universe—a God—what kind of God is He?

He must be at least as good as you or I. He could not have made us better than Himself. The worse can not create the better.

And if He is a good God, is it reasonable to suppose that He would have planted in human hearts this unquenchable yearning for immortality, and left that yearning unsatisfied?

You and I would not have done so.

Go where you will, from the most savage race to the most cultured, you will find that same instinctive assurance that death is not the end. Would a good God plant that assurance in his creatures merely to mock them?

Without immortality the world is an answerless riddle. We are born; we struggle up through slow years of development; and just as we have reached our highest point of usefulness—we are cut off.

It is *hard* for me to believe in a universe that made itself, and that ruthlessly casts away its most precious possession—human personality.

It is *easier* to believe that behind the universe is a guiding Intelligence, of whose personality my own is a tiny spark that shall not go out while He lives.

If I cannot prove that this is so, neither can any one prove to me that it is not so.

And, until some one can disprove it, I find it *easier*, more helpful, more efficient, to believe.

The Scrap Book

BEDOUIN LOVE SONG
By Bayard Taylor

From the Desert I come to thee
On a stallion shod with fire;
And the winds are left behind
In the speed of my desire.
Under thy window I stand,
And the midnight hears my cry:
I love thee, I love but thee,
With a love that shall not die
Till the sun grows cold,
And the stars are old,
And the leaves of the Judgment Book unfold!

Look from thy window and see
My passion and my pain;
I lie on the sands below,
And I faint in thy disdain.
Let the night winds touch thy brow
With the heat of my burning sigh,
And melt thee to hear the vow
Of a love that shall not die
Till the sun grows cold,
And the stars are old,
And the leaves of the Judgment Book unfold!

My steps are nightly driven,
By the fever in my breast,
To hear from thy lattice breathed
The words that shall give me rest.
Open the door of thy heart,
And open thy chamber door,
And my kisses shall teach thy lips
The love that shall fade no more
Till the sun grows cold,
And the stars are old,
And the leaves of the Judgment Book unfold!

HUMORETTES

BUSINESS MAN: Do you think you know enough to be useful in this office?

BOY: Know enough? Why, I left my last place because the boss said I knew too much.

Judge: The two men were fighting with chairs. Didn't you try to establish peace?

Witness: No, there was not a third chair.

"What heavy, unwieldy things the old-fashioned wedding rings were," said the young girl catching sight of her grandmother's ring.

"Yes dear," was the reply. "In my day they were made to last a lifetime."

Heart to Heart Talk
By Dr. John Joseph Haines

WEEDS

The pest of the gardener—the farmer—the owner of a liberal back yard. Weeds . . . weeds. In endless variety they come, and so vicissitudes of weather ever prevent a bumper crop of them. Useless, worthless weeds. Kill them, uproot them, burn them.

Still, nothing on this earth was made in vain. There is good in everything; because we do not recognize it is no proof whatever that good is not there. Things that interfere with our favorite diversions are not wholly bad because of that fact.

From some of the hated weeds, come medicines that save valuable lives. I have seen some of these wonderful drugs functioning beautifully. Is a thing worth while that saves human life? I cannot think of a greater blessing. But weeds have the very industrious habit of springing up where we do not want them, and that is where the trouble lies.

A contemplation of the human soul, makes me think of a garden; in it beautiful and useless thin : grow—things that are vital to human life and happines . . . And weeds come too, just as in the botanical garden. It is our duty to prevent their coming; failing in that, then, to root them out before they get too firm a hold. If soul-weeds get the upper hand—if they grow bigger than the precious soul-plants, the good may be lost entirely by tearing out the deeper-rooted tares.

If weeds grow too long, and too many of them, there is no question of the garden's destruction. It is precisely the same in the garden of the soul.

All this round-about way to prove that weeds may be, and are all right in their place—but the garden is not their place, no matter what garden.

If the weeds in my soul-garden are too deeply rooted to pull out safely, the Master of the garden will wait till the harvest time, then segregate the weeds and burn them. And He will save the good things He planted there.

Look ahead—open a Bank of Nova Scotia Savings Account now

A time will come when you will need money for a business investment or some other special purpose. A Bank of Nova Scotia Savings Account lays the foundation for a fund to meet such emergencies and protect you in your old age.
Regular saving paves the way to future independence. Enquiries are invited at any of our branches.

Interest compounded half yearly

THE BANK OF NOVA SCOTIA
ESTABLISHED 1832
Capital $12,000,000; Reserve Fund $24,000,000; Total Resources $265,000,000
Winchester Branch: J. D. Stewart, Manager

Beware the Fire Peril . . USE The NEW IVORY GYPROC Fireproof Wallboard

WHEN you are building, is the best time to make your home safe from the damage fire can do.

Order time-and-labour saving Gyproc Wallboard for all interior walls, ceilings and partitions.

When remodelling, extra space may be gained by dividing the attic and basement with Gyproc partitions.

You can paper it or panel it if you wish and it is an excellent base for Gyptex or Alabastine.

Gyproc may be easily identified by the name on the board and the Green stripe along the edge.

GYPSUM, LIME AND ALABASTINE, Canada, Limited
Paris - Ontario
11

For Sale By
The M. F. Beach Co., Ltd. - Winchester, Ont.

Plan For British Community Settlements in Canada

Hon. W. A. Gordon, Minister of Labor, has intimated that a policy of immigration must soon be started again in Canada because of the railway debt. "Whether we like it or not," he said, "if we are going to pay off that huge debt we must get over to the positive side of immigration as soon as possible. That opens up a serious problem as to where we are to get people who will be acceptable to this country, and who will be easily assimilated into our national life."

Among those who have given thought to the resumption of immigration is Brigadier-General M. L. Hornby, of the Hornby Farms, Lethbridge, Alberta. After 30 years of Empire service he came to Canada in 1924 to farm, develop and settle his properties. But he has found that the majority of those around him are not British. In Southern Alberta, where some of his properties lie, Central Europeans have constituted the bulk of the immigrants. New British settlers have been comparatively few. "Let me make it quite clear," he says, "that I am not out to knock the 'foreign' settlers. Far from it—I admire them as workers and colonizers; I can see how much they are doing to develop this Western country. Nor have I anything against the Government of Canada for admitting them, for I know that the Government has always offered every possible inducement and advantage to British migrants from England to come in and settle on her vacant lands. But the cold fact is that England has been too slow to take advantage of Canada's invitation and offers, whereas 'foreigners' have been quick to step in, and have eagerly acquired the good lands open to them."

General Hornby puts forward the following scheme of immigration: (a) The settlement of new British immigrants in Canada should be confined to the already developed and proven mixed-farm districts. (b) Any description of settlement by contract is a mistake. England has a direct responsibility for the settlement of her migrants in new homes overseas. She must shoulder this responsibility directly. (c) Migration and settlement should be carried out by Old Country communities—counties and towns—with the object of bringing into play the very strong county and town spirit, which exists through the United Kingdom—the "team spirit," which has stood us in good stead in important national and Empire causes in former days, and which is exactly what is needed to help new settlers over the first and most difficult years of their new life. (d) The communities, or the community organizations, sending out new settlers should be also responsible for establishing them on the land and for their "after-care"—that is to say for their agricultural supervision and financial support, if necessary, for the first two or three years, until they are thoroughly on their feet. (e) The new settlers should be established by their Old Country communities on these farms and small holdings, as tenants, not as owners. After having made good as tenants, the new settlers should be encouraged and assisted to move off and acquire farms of their own—thus making room for further relays of new settlers from the same Old Country community to occupy the vacated tenants-farms. In this way a continuous and automatic flow of new settlers will take place. (f) New settlers who fail to "make good" must be returned to the Old Country county or town which sent them out. It will therefore be in the interests of the Old Country town or county to send out to Canada only those who are likely to succeed.

General Hornby thinks that the approach of the Imperial Economic Conference is an appropriate time to invite attention to the unsatisfactory state of British settlement in Canada and to urge an improvement in it.—The Mail & Empire, Toronto.

Here and There

Greta Garbo's first film engagement in America was for $75 a week.

Every bus on the streets in London cost $1,855 a year in taxation alone.

It costs anything from $500,000 to $1,500,000 to build and equip a first-class cinema.

Some types of animal life, notably certain fish and reptiles, never show signs of old age.

London has a "garrison" of 12,000 troops always under arms, in addition to 150 military planes with 3,000 airmen.

Horsehair is one of the materials now used for making smart hats; the new models are as expensive as they are light.

Carrying out the laws of the United States of America costs the equivalent of seventy-five cents per head of the total population.

Going to bed too late is one of the contributory causes of rheumatism, from which disease over 30,000 London children suffer.

Spawn washed by flood water into the water mains of San Francisco have hatched out into trout which grew in some instances to quite a good size.

In fatal and other street accidents last year London and Glasgow showed a decrease on 1930, while Birmingham, Liverpool, and Manchester showed an increase.

Luggage left behind at an hotel in London by a guest who disappears owing his bill may, in certain circumstances, be sold to meet the due claims of the hotel. If no bill is owing the luggage cannot be sold.

Statistics show that, barring accidents, a child of ten today may expect to live another fifty years, at twenty-one the expectation of life is forty-five more years, and forty, twenty-eight more years.

"People have fractured their skulls by falling on their feet," said Dr. Edwin Smith, the Hammersmith coroner, recently. He added that the shocks travelled from the soles of the feet up the legs and spine to the head.

Sparrows recently became so numerous in the city of Budapest that they were a nuisance. So men armed with long poles went round the avenues after dark, firing charges of explosives among the trees to frighten the birds away.

Of the children of school age—of the age three and upwards—in London, nearly nine per cent go to the pictures twice a week, thirty per cent once a week, forty-eight per cent go at irregular intervals, and only about thirteen per cent never go at all.

Films dealing with natural history, science, history, geography, etc., are being shown at special performances for children at one Birmingham cinema, 1,500 pupils attending each show, which is organized in connection with the school curriculum by the Birmingham Education Committee.

ASPIRATION.

Did you ever hear of a man who had striven all his life faithfully and singly toward an object, and in no measure obtained it? If a man constantly aspires, is he not elevated? Did ever a man try heroism, magnanimity, truth, sincerity, and find that it was a vain endeavor?

—Thoreau.

Ontario Weds Young According to Statistics

A Los Angeles psychologist, who has been studying affairs matrimonial in California, has come to the conclusion that girls marry most readily from 22 to 27, and if they linger longer are likely to be spinsters. The usual marrying period for men he finds to be from 28 to 33.

If these figures are trustworthy, they do not exhibit California as a state where heedless young things marry in haste, although repentance at leisure, or even at something less than leisure, is a common enough sequel to marriages there. In Ontario, for example, half the girls who do marry marry before they are 23, and the age of most frequent marriages is not from 22 to 27, but from 18 to 22.

In 1930, out of 25,605 brides who wed in this province, 12,677 were under 23. The ages of most frequent marriage were: 18, 2,319; 19, 2,248; 20, 2,219; 21, 2,391. These four ages alone accounted for 9,177 marriages. So the Californian dictum as to the frequency of marriage between 22 and 27 does not apply to Ontario. But it is true that the number of marriages after that age does, in the case of brides, show a decided dimnishment. Only 5,460 Ontario brides out of 25,605 were of age 28 and more in 1930, and these included many who were marrying a second time. Over 30 the number was 3,546.

Ontario grooms are also younger, it seems, than those of California. For here the most common marrying age for these is not 28 to 33, but 21 to 24, and over 50 per cent. of the grooms are under 27. In 1930 the actual number under that age was 13,726 out of 25,605. The ages of most frequent marriage were: 21, 2,035; 22, 2,046; 23, 2,040; 24, 2,076. The number of Ontario grooms who married in the later ages of California's "most common" age-group was: 31, 704; 32, 669; 33, 523. It is evident from these figures that Ontario grooms do not ordinarily wait until 30 to be married. —Toronto Star.

Making a Habit of It

Smith had just bought a new car, and although he had had only one lesson in driving, he ventured out the first evening for a trial run.

He was proceeding gingerly down a country lane when, on rounding a corner, he suddenly encountered two men walking in the opposite direction. There was no time to draw up, and, although one of the men got clear, the other was knocked into the hedge.

Smith was nearly fifty yards farther along the lane before he managed to bring his car to a standstill, and thinking he would get back to the injured man most quickly by means of the car he reversed his engine and backed up the lane.

Unfortunately he overshot the mark again, and this time the second man, who was bending over his injured comrade, was hurled to the ground.

Again Smith went past some distance before he managed to stop, and again he started forward to drive up to the men.

However, just as his car was approaching the spot for the third time, he heard one man shout to the other, as he dragged himself painfully but hurriedly through a gap in the hedge: "For heaven's sake come on! He's after us again!"

MONOTONY.

Many a man will confess that a sound thrashing at the hands of some other lad in the days of his youth was the beginning of his moral development; that, after the ache was over, it set him to thinking.

Nature abhors monotony almost as much as a vacuum, and seems to have provided that at various times a general shaking up is necessary to maintain the proper standard.—James M. Stifler.

Amusing Anecdotes Of the Famous

The Grand Duke Alexander Russia—he married a sister of the ill-fated Czar, Nicholas II.—recalls (in his reminiscences, "Once a Grand Duke") that on his wedding day, while he and his bride were driving off for their honeymoon, the nervous coachman, overlooked a small bridge and "landed us—three horses, carriage and two newlyweds—flat in the brook.

"Xenia (his wife) fell at the bottom of the carriage, I one top of her, while the coachman and footman were thrown in the water.

* * *

"Fortunately nobody was hurt and we were rescued promptly by the second carriage, occupied by Xenia's servants. My wife's gorgeous ostrich-feathered hat and ermine-trimmed coat were covered with mud, my face and hands were absolutely black. We wondered what General Wlazemsky, who was to meet us, would say, but that experienced courtier said nothing. As far as he was concerned, it may have been a new fashion among the newly weds of the imperial family to take a swim fully dressed."

* * *

Just before the wedding, Grand Duke Alexander's attention was attracted by a silver dressing gown and a pair of silver slippers among the wedding presents. The dressing gown was "enormously heavy" and the Grand Duke asked the master of ceremonies how much it weighed.

"Sixteen pounds," said that official.

"Sixteen pounds? Who is going to wear it?"

"My ignorance pained him. He explained that a bridegroom belonging to the imperial family, must wear that monstrous gown and silver slippers on the wedding night. I sighed."

* * *

In the British Museum are gramophone records of the voices of living and dead celebrities. Among them is a record made by Tennyson, who, on his death bed, recited verses from three of his poems. Then there is a speech by Gladstone; also messages spoken by Queen Victoria and Florence Nightingale; songs by Patti and Caruso; and recitals by Irving and Tree.

* * *

An amusing story about the early days of Fairbanks, Alaska, is told by General Rafael de Nogales (in "Memoirs of a Soldier of Fortune.") The local judiciary was represented by Judge Froth, a saloon keeper—an appropriate name, by the way—who held court in a log cabin, with Nogales as recorder. The first case to come before Judge Froth was a murder charge, and after the evidence was all in, the Judge, who was exceedingly fond of putting on airs, began his charge to the jury.

"Gentlemen of the jury, pride of the nation, it's up to you to decide.....!"

* * *

Whereupon, says Nogales, the pride of the nation and the gaping audience broke out into uproarious laughter and let out a series of cat-calls which caused poor Judge Froth to blush to the roots of his hair and hit the trail to his saloon in a way which was anything but dignified."

* * *

"I am going to tell what seems an incredible story, for it shows that monkeys think," recalls Dr. Herbert S. Dickey, the explorer (in "My Jungle Book.") Dr. Dickey it was who, last summer, located his source of the Orinoco River. Here is the yarn:

It happened near the headwaters of the river Vaupes, in Brazil. There was a large group of little monkeys engaged in crossing the stream by swinging themselves on stout lianas which hung from the trees in great profusion.

* * *

All but one female, with a large baby on her back, had swung across, and there were no more lianas left on her side of the river. The crowd shrieked and yelled at her from the opposite bank, and she shrieked and yelled back at them, all this doing no good whatever.

Then a male, the largest one of the group, did some thinking. He grabbed a liana which hung from a tree on his side of the river and succeeded in swinging across the river to where the female with the baby was.

* * *

For just an instant he paused in his flight near to where the female was. He shouted to her, she shouted back, unwilling apparently, to risk herself and baby to the liana which already held him. He waxed very impatient, angry, and stopped the argument once for all by grabbing in one arm the timid female with her offspring. Giving one kick with his foot he sped on the liana, with his burden, back across the river.

* * *

Then occurred a scene that was almost human (adds Dr. Dickey.) When the passengers arrived at the farther shore, the din the group set up was deafening. All seemed intent on scolding the unfortunate female who had delayed the trip and the wrangling ended by several giving her a good beating.

* * *

Sir Landon Ronald, well-known musician—he is a half-brother of Henry Russell, formerly director of the Boston Opera House—tells an amusing story against himself in his reminiscences "Myself and Others." At a restaurant where he seldom went, he was surprised when the attendant did not give him a ticket for his coat and hat.

"That's all right, sir,' he said. "I know you. You require no ticket."

Ronald made a mental note to give the man an extra good tip when he claimed his things.

* * *

The time duly arrived for him to do so. The correct articles were handed to him, and the extra tip gratefully acknowledged.

"I had been walking in the street about five minutes," relates Sir Landon, "when I felt something tickling my forehead inside my hat. I uncovered my head and had a look, when a small piece of paper fluttered to the ground. I picked it up and saw written on it, 'Bald head, Big Nose, Ugly.' I considered the description terse and unmistakable, but regretted the extra good tip."

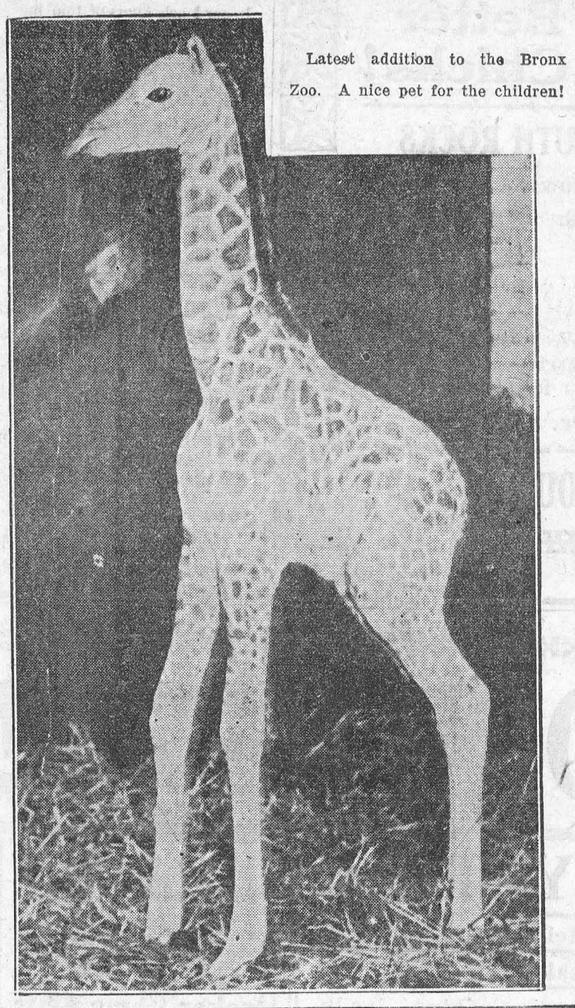

Latest addition to the Bronx Zoo. A nice pet for the children!

CHINESE PROVERBS

If there be no faith in our words of what use are they?

* * *

Honour comes by diligence; riches spring from economy.

* * *

Modesty is attended with profit; arrogance brings on destruction.

* * *

Time flies like an arrow; days and months like a weaver's shuttle.

* * *

Doubt and distraction are on earth—the brightness of truth in heaven.

* * *

He who can suppress a moment's anger may prevent many days of sorrow.

* * *

The generations of men follow each other like the waves of a swollen river.

* * *

To correct an evil which already exists is not so well as to foresee and prevent it.

ERROR.

You may try to overcome error by persecution. The coarsest, clumsiest, and most vulgar form of persecution is that which kills the body. It says: "You do not believe with us, and, therefore, you shall not live on this earth—we will burn up your very existence." Fools! Truth cannot be consumed with fire ;therefore, it is useless to destroy its disciples. When the body of the faithful has been reduced to dust, and his spirit has ascended to heaven, the truth he loved, like the fabulous bird of old, shall arise from the ashes of martyrdom, young, strong and beautiful as ever. —Thomas Jones.

INJURY.

It is more beautiful to overcome injury by kindness than to oppose to it the obstinacy of hatred.—Valerious Maximus.

The Genuine Article

The tourist trade has been estimated to bring between $200,000,000 and $300,000,000 into Canada annually, but apparently it can be made much more valuable. Tourists naturally buy trinkets and even more valuable articles to take home with them as souvenirs of a pleasant visit. "But," asks Mr. Marius Barbeau, of the National Museum of Canada, writing in the Commerce of the Nation, "why should souvenir shops carry imitation foreign trash which visitors buy, thinking they are Canadian? We have expert handicraftsmen in this country whose work is surpassingly attractive and typical of our land. Why sell fake curios when we can provide the tourist with genuine Canadiana and keep our own craftsmen employed?"

As an instance of this sale of fake curios, Mr. Barbeau states that when at one tourist shop in the Canadian Rockies he noticed that two ladies had bought momentoes. "They showed me their curios: a small china raven with open mouth as a receptacle for matches; a brass tray with intricate designs and red lacquer paint; and a miniature totem pole of carved wood. They wanted to know more about them; they felt that those objects must have some connection with the mountains they so admired. I was sorry for them. For none of those things had any relation with their present experience." The china raven had come from Germany, the brass tray was supposed to be from Burma, but really came from Seattle, U.S.A., and the totem pole was one of those crude imitations, without art or meaning, made abroad and only mock Canadian.

Mr. Barbeau points out that in Canada there is native talent scattered everywhere, among the old settlers or the newcomers, talent derived from family traditions and home handicrafts. Most of it is going to waste. It is dying out for lack of use. Yet these are the very things that should be developed, exploited to the full, for the benefit of Canada and her people. They often are at the root of large industries. Much information along these lines has been gathered by the National Museum at Ottawa. — The Mail and Empire (Toronto).

When is a pie like a poet?—When it's browning.

Threepence A Bunch

All the tradition of old London and Springtime is embodied in this delightful sketch and is particularly appropriate and will have special appeal now when Canadian fields are again feeling the touch of the sun's warmth.

At the crossroads of two busy arteries—one running down to the City, the other racing towards the heart of Kent—I waited for a friend who had invited me to share the stillness of the country with her for twenty-four hours.

Under the archway of an unfrequented door sat a rosy-faced old lady on a camp stool, at her feet a large, rough basket, still partially filled with daffodils.

"Daffodils, threepence a bunch. Fresh daffodils." She need not have told us they were fresh, for the whole air was pungent with that spring fragrance which fresh daffodils always bring with them.

"Threepence a bunch!" I said to myself. "Fancy getting all that gold for threepence!" And, even though I was actually on my way to the land of daffodils, I edged over to the archway and bought two bunches.

While she was wrapping them up a shrill voice behind piped: "Daffodils! I wonder how much!"

"Threepence a bunch," came the voice from the camp stool.

"Oh, Freddie! You buy a bunch for Mummy and I'll get a bunch for Dad."

In a moment one felt that spring had met spring! They seemed to be dancing with the daffodils and sunbeams! Two diminutive pocket-books flashed out and pennies were counted; then off up the street frolicked the daffodils.

A workman passed with his bag of tools; passed, but turned and came back.

"How much are they, Missus?"

"Threepence a bunch."

He laid down his tools gently, fumbled for his threepence, found it, and smilingly took his sheaf of gold.

"Daffodils, threepence a bunch. Fresh daffodils," sang the rosy-faced old lady.

A couple wandered over to the archway, the young man taking a bunch out of the basket. I felt as he gazed at them that he was seeing much more than a handful of daffodils. He asked the price.

"Threepence a bunch."

"Oh, Ernest!" protested his sweet little helpmeet, "dont spend money on unnecessary things. We must save if we want to have a home of our own."

"I feel that they are necessary," he replied quietly, and picked out two lovely bunches which she took reluctantly. How I longed to tell her that he was building their home by buying those daffodils!

Then a girl came along, who might have been considered smart. Her hat looked like Paris, and everything else was in keeping with her hat.

"How much are the daffodils?" she said in a voice which sounded like pent-up streams let loose. "And how many bunches have you got?"

The old lady counted her remaining treasures slowly: "Threepence a bunch, and there are seven bunches," she said, smiling.

"I always take a bunch home on Saturday myself," she added.

"I'll take all that you can let me have," said the smart girl.

The old lady had come to the end of her wrapping paper, so the girl held the daffodils on her arm. I had no idea until that moment how becoming daffodils could be!

And now the old lady was folding her camp stool, and picking up her basket with its one solitary bunch of daffodils. I should like to have spoken to her, for I felt in a vague way that she was doing her bit for humanity—and had helped me to go ahead and do mine—but at that moment a cheery voice rang out. It was my friend calling from her car, so I turned and scrambled in beside her.

As we drove away, I looked back. The old lady was starting, too. Over her arm was the rough basket and camp stool, but in her other hand she clasped her bunch of daffodils. Our eyes met and we smiled to one another.. I felt she understood, for she stood there smiling and waving her bunch of daffodils till we were out of sight.—S. F. C.

According to School Boys

In India a man out of a cask cannot marry a woman out of another cask.

* * *

Malays are brown generally, and inhabit Malaria.

* * *

The wife of a duke is a ducky.

* * *

Socrates died from an overdose of wedlock.

* * *

One of the by-products of cattle-raising is calves.

* * *

A hamlet is a little pig.

* * *

Rhubarb is a kind of celery gone bloodshot.

* * *

A grass widow is the wife of a vegetarian.

* * *

An invoice is another name for conscience.

* * *

A Mayor is a he horse.

* * *

The prairies are vast plain covered with treeless forests.

* * *

The greatest miracle in the Bible is when Joshua told his son to stand still and he obeyed him.

* * *

A mountain range is a cooking stove used at high altitudes.

STRENGTH OF MIND.

Nobody knows the strength of his mind, and the force of steady and regular application, till he has tried. This is certain: (He that sets out upon weak legs will not only go farther, but grow stronger, too, than one who with a vigorous constitution and firm limbs only sits still.—Locke.

ENVY.

"Don't envy. That's the weak man's fault. Don't nag'—grumbling lessens the will power. Cheerful people get cheerful jobs.—Forbes.

Newspaper Costs

The 12,000 weekly newspapers in the United States have figured out the actual cost in cash per line of every line of editorial, local and news matter that goes into a newspaper, no matter how large or small the paper, and that cost varies from 1 7-8 to 2 1-2 cents per line. So when you feel like cussing the editor for not publishing your spring poetry, just stop and think that it is going to cost him 2 cents per line in cash to put it in type, make it up in the newspaper forms, run the papers through the press, fold them and then take the forms off the press and distribute the article or poem back in the case again. And it has happened many times that the author of the poem became quite peeved when the editor hestiated on handing out a dozen free copies of the paper. This newspaper game is a great game—yet there are scads of both men and women (who were never in a print shop in their lives, and wouldn't know a newspaper press when they saw it) could—or think they could—run the newspapers better than they are being run. — Bowie (Ariz.) Tribune.

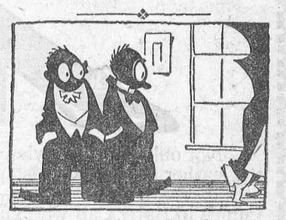

"How long have they been married?"

"About five years."

"Did she make him a good wife?"

"No, but she made him an awfully good husband."

U.S. Air Manoeuvers Face Economy Cut

Washington.—This year's manoeuvres of the Army Air Corps may be canceled to save money.

War Department officials said they had been discussing manoeuvre plans, but had not reached a decision. Indications point, they added, either to cancellation or great curtailment.

Fox Farm Started in Chile

Magallanes, Chile.—A valuable consignment of 14 silver foxes has arrived here from Hamburg. The importer, Herr Gustav Icken, who intends to start the first experimental fox farm in Chilean Patagonia, has selected for the site "Los Robles," in the neighborhood of Rio Seco.

Denmark to Banish Solid-Tired Vehicles

Copenhagen. — Solid rubber-tired motor vehicles are to be prohibited on the roads of Denmark after 1934 by a law which has been passed here following experiments with different kinds of wheels coverings and road materials.

Toronto-Detroit Air Mail To Continue Service

Ottawa. — Temporary continuation of the Toronto-Detroit air mail service has been decided by the post office department, and instructions to this effect have been issued. The Winnipeg-Edmonton route has been cut off, but it is anticipated the other service will not be touched.

FAITH.

The union of profound knowledge with divine faith, and the recognition and perception of their unity, is the mind's first step within the domain of truth, and of the consciousness of it; or, rather, the first step in that gradation by which the mind and consciousness advance towards verity.

SUBURBAN HEIGHTS—CLEANING OUT THE CLOSET — By GLUYAS WILLIAMS



BERRYHOLM Bigger Better Baby Chicks!

S. C. WHITE LEGHORNS B. PLYMOUTH ROCKS

LEGHORN Prices per hundred follow:

	May 4th & 11th	May 18th & 25th	June 1st & 8th
100 Chicks	**$9.50**	**$8.50**	**$7.00**
500 Chicks	**$9.25**	**$8.25**	**$7.25**
1000 Chicks	**$9.00**	**$8.00**	**$7.00**

Rock Chicks one dollar per hundred over above prices. Week Old Chicks two dollars per hundred more. We have about 500 week old, and 500 two weeks old April hatched chicks to sell, also Six, Eight and Ten Week Old Pullets for June Delivery.

Custom Hatching $4.00 per tray, any number.

BERRYHOLM POULTRY FARM, SOUTH MOUNTAIN, ONT.

In Memoriam

In loving memory of my dear mother, Mrs. George Scott, who passed away April 17th, 1931.

In our lonely hours of thinking
Thoughts of you are always near,
We who loved you sadly miss you
As it dawns another year.

52p Mr. and Mrs. W. J. Rodney.

NOTICE !

We are now in a position to do any kind of a painting job, including Interior and Exterior decorating, also Sign Painting. Good work guaranteed. Prices reasonable. Apply to

Frank and John Day.
52-2p. Winchester.

Strawberry Plants !

SENATOR DUNLOP

Prices at Garden— 100 plants 75c, 500 plants $3.00, 1000 plants for $5.50

Prices, delivery charges paid— 100 plants $1.00, 500 plants $3.50 1000 plants $6.00

Ask for Spring Catalogue.

W. J. FORWARD,

Phone 16 - Iroquois, Ont.

FREEHOLDER-STANDARD

After its issue of April 28th the Cornwall Standard will cease to be published. It is to be amalgamated with the Cornwall Freeholder, and hereafter the semi-weekly Freeholder-Standard will serve Cornwall and district with its news and look after its advertising and printing. Its another sign of modern progress, change and conservation. Progress, because the new Freeholder-Standard will be a better publication, and concentrate in one the energy and enterprise of two establishments. Change, because, with many, Cornwall without it's Gibbons and Standard, will be not only missed, but remembered with kindness and regret. So also the late Mr. Young, who so many years published the Freeholder. What a whole-souled, generous, kindly man he was. What an interest he took in the annual meetings of publishers, and Young, with his red neck-tie, will long be remembered by the older members of the fraternity for his jovial nature, his helpful advice and timely suggestions. Progress, because under its present able and enterprising management the Cornwall Freeholder has taken its place among the leading weekly publications in Ontario, and this new combination means only that the public will be better served. We will miss the good old Standard from our exchange list, and we will always remember it as a close friend. The Winchester Press wishes the new enterprise unbounded success.

WESLEYAN METHODIST CONFERENCE

The Annual Session of the Wesleyan Methodist Conference of Canada will be held in Winchester Wesleyan Church beginning on the evening of April 26th, at 7 30 o'clock, when Rev. J. Weaver, of Shawville, Que., will preach the opening sermon. There will be services each evening during the week at 7 30 and four services on Sunday, May 1st. Sunday School at 9.30 a. m. At 10 30 a. m. an ordination service, when Rev. J. Weaver will be ordained an elder in the Wesleyan Methodist Church. Again at 2 30 and 7. 30 p. m. Evangelistic services will be held Rev. T. P. Baker, of Sheridan, Ind., U. S. A., our General Conference Missionary Secretary, and Rev. S. W. Blanchard, of Ottawa, will be the main speakers at this Conference. There will be special singing at each of the services. All are cordially invited to attend.

D. W. Summers, Pastor.

THE PANCAKE SUPPER

Yes, it was a success! Everything is a success that the Ladies' Aid of St. Paul's Presbyterian Church puts a hand to. The side roads were bad, but many braved the slush to be present and they were richly repaid. Mrs. Chester Robinson and Mrs. John Gibb were the general convenors Mrs. W. D Turner assisted in receiving the guests and Miss M. Holmes had charge of the money donations. Aunt Jemima, Mrs. Geo. Coburn, made herself quite prominent im busying herself seating guests. The decorations were in yellow and white with a profusion of butterflies in blue, yellow and black, the significance being "Pancakes make the butterfly." There was no scarcity of delicious pancakes, maple syrup, sandwiches, cheese and doughnuts along with a good cup of tea. So well was the High School Orchestra program received that a demand was at once made for a second rendition of this most enjoyable affair. Only one fault to find and that is the tickets should have been more than a quarter. They will be next time!

In Memoriam

In loving memory of a dear wife and mother, Mrs. Walter S. Conley, who died April 18, 1928.

Four years have passed since that sad day,
God took the one we loved away;
Forget her, no, we never will,
For in our hearts she liveth still.

52p. Husband and daughter, Gladys.

In Memoriam

In loving memory of our father, who died in Eston Hospital, Sask., March 16, 1928.

We cannot say, and we will not say
That he is dead, he is just away.

52p. The Family.
Mrs. Lorne McIntosh.

In Memoriam

In loving memory of our dear wife and mother, who departed this life on March 30th. 1931.

GONE BUT NOT FORGOTTEN
(Mother)

Thou art gone, but not forgotten,
We shall see thy face no more.
Thou hast crossed the Mighty River,
To that bright Celestial Shore;
We have now a chair that's vacant,
And no smiling face we see,
Thou art gone, but not forgotten,
We will always think of thee.

Thou hast left us broken hearted,
But from trouble thou art free,
Thou art gone but not forgotten,
Thou hast left us here to mourn,
From our circle now we miss thee,
We're dejected and forlorn;
We shall keep thy memory sacred,
And shall speak thy praise with glee,
Thou art gone but not forgotten,
We will always think of thee.

Inserted by Husband, A. W. Summers, and family.

SOME CALF

On Tuesday, 19th, a three year old Holstein heifer, owned by Ross O. Durant, at Summerdale Stock Farm, gave birth to a calf weighing 111½ lb.

Wife: "Did you find out what it was I said that offended Mrs. Smith?" Husband: "Yes, her husband told me. It seems that you remarked, "I see you're installed in your new home;" and as they furnished on the instalment system she thought you were trying to be funny at their expense!"

In Memoriam

In memory of our dear father, Thomas Middagh, who passed to his eternal rest on April 16th, 1923. Mourned, but never forgotten, by his sons, Harry and Edward.

NEED OF TRAINING AT HOME

Considerable has been written about Canadian trade and the need of trading at home. Not many realize just the amount of money Canadians send out of the country each year. A list compiled recently is very illuminating on that score. It follows:

Canadians purchased $3,500,000 worth of foreign canned goods in one year. Canadians purchased $730,000 worth of imported canned pears and apricots in one year. (And the Niagara district grows and cans some of the finest fruit in the world.) Canadians purchased $400,000 worth of foreign canned peas in one year. Canadians purchased $150,000 worth of imported jellies, jams and preserves in one year. Canadians purchased $28,000,000 worth of fruits and vegetables from foreign sources in one year. (Why not purchase these from the British West Indies?) Canadians purchased $1,000,000 worth of bacon and ham from the United States in one year. Canadians purchased $2,000,000 worth of canned soup from the U. S. A. alone in one year. Canadians purchased $850,000 worth of imported cotton handkerchiefs in one year. Canadians purchased $350,000 worth of cotton blankets in one year. Canadians purchased $35,000,000 worth of imported cotton goods of which $24,000,000 worth came from the United States in one year. Canadians purchased $2,300,000 worth of foreign boots, shoes and slippers in one year. Canadians purchased $2,500,000 worth of gloves from abroad in one year.

The foregoing is not all of the total business enumerated, but if this amount were bought at home it would aid materially in rehabilitating Canadian industry. Most of the foregoing are and could be produced in Canada. —Perth Expositor.

WOMEN'S INSTITUTE

The April meeting, held Tuesday evening in the Town Hall, was presided over by Mrs. J. Singleton, the Sec'y. Miss Holmes called the Roll, which the members answered by telling where they first met their husbands.

After the reading of the minutes a letter was read from Mr. Trenier, the blind man, regarding the concert he is to put on here on Monday May 2nd. Mrs. Singleton reported that this concert is to be in the United Church. A committee was appointed to look after all arrangements for this concert and sell tickets.

A meeting will be held in Chesterville on May 30th, at which a speaker will address a number of the Branches of this district. A vote of $3.00 was made to the Horticultural Society for plants for the boxes on the lawn. It was decided to change back to the afternoon for the May meeting and those following through the Summer.

Mrs. Armstrong spoke of the wish of the Horticultural Society to unite with the Institute for an evening with slides on the subject of beautifying our homes by means of flowers and shrubs.

Mrs O. Wallace presided for the programme and pleasingly introduced Mrs. R. de Boyrie, who gave an interesting impression of Panama. She told of the rainy season during our Spring. The language spoken is Spanish. Indian blood is mixed with the Spanish. The streets of Panama are narrow and are not paved. She also described the banana plantation.

Mrs. Rob Merkley, accompanied by Mrs. Howard Fetterly, kindly contributed a solo which all appreciated. Miss Florence Fennell, a graduate of the O. A. C., gave an informative address on the different ways of using cheese. In using cheese as a meat substitute, cheese foods can be made. There were several other ways mentioned in which cheese can form a part and be made easily digestible. She urged the more general use of cheese in order to help the sale of this good farm produce.

Some of Miss Fennell's cheese dishes were used in the appetizing lunch served afterwards by Mrs. Wallace and her committee. Mrs. Ault moved a vote of thanks seconded by Mrs. Armstrong, to those who assisted in the program and in the lunch.

The singing of, God Save the King, closed this very successful and well attended meeting.

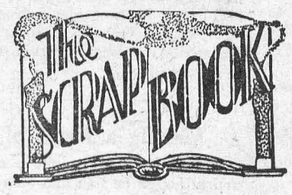

A STARLING'S SPRING RONDEL

By James Cousins

I clink my castanet
And beat my little drum;
For spring at last has come,
And on my parapet
Of chestnut, gummy-wet,
Where bees begin to hum,
I clink my castanet,
And beat my little drum.

"Spring goes," you say, "suns set."
So be it! Why be glum?
Enough, the spring has come;
And without fear or fret
I clink my castanet,
And beat my little drum.

HUMORETTES

Wife—Robert.
Hypnotist—Yes, dear.
Wife—I wish you would come here and tell baby he's asleep.

Mrs. Huff—Did you see the Johnson twins?
Huff—Yeah.
Mrs. Huff—Don't you think the boy is the picture of his father?
Huff—I sure do—and the girl is the talkie of her mother.

Feggy—I'm divorcing Charlie. You don't know what I've gone through, living with him.
Anne—Well, everybody says it was all he had.

Henderson Lodge, No. 383 A. F. & A. M., Winchester

Meets on Second Friday of each month in Sweet's Block, at 8 o'clock.
Visiting Brethren always welcome.
C. B. Timmins, W.M. H. Annable, Sec'y

FOR SALE

Two pure bred Holstein Bulls, fit for service. Accredited herd.

Ken. Baker,
52-2p Phone 618r15, Winchester

FOR SALE

Fence Posts and Bridge Flooring. First growth cedar. Spruce rack material.

McRostie Bros.
52-1p Metcalfe.

FOR SALE

Choice Irish Cobbler Potatoes, fifty cents per bushel.

A. Harold Clark,
Mountain, Ont.

NOTICE

Oscar Wallace will be open after April 2nd for papering and painting. You are requested to see his Sunworthy papers before ordering. Phone 149.

HOUSE TO RENT

A comfortable Dwelling, 5 Rooms. Bath and Toilet, Hard and soft water in House. Woodshed, Garage and Garden. Apply to

C. A. Coons,
Winchester Station.

FOR SALE

A quantity of Mixed Seed, Alcike and Timothy. Also some mixed grain.

Edgar Summers,
51-2p Winchester, Phone 606r13.

HORSES NOW FOR SALE

At Henderson's Livery Stable, Chesterville. All well broken, 4 and 8 yrs. old, weighing 1100 to 1500 lbs., mostly mares. Terms may be had on approved joint notes. H. M. & A. S. Allison,
50-52p Chesterville, Ont.

P. G. PLUMMER,

Main St., W. opposite Gladstone St.
Winchester, Ontario
District Representative
EXCELSIOR LIFE INSURANCE CO.

KEYES' STORE NEWS!

37 oz. Sweet or Sour Pickles—Special
25c

Kemptville Butter
25c lb.

Fresh Pure Sabadilla
30c lb.

GROCERY TIPS!

4 packages of Sherriff's Jellies	25c
40 oz. Triple Treat Marmalade	39c
Choice Spy Apples, Eating or Cooking	6c lb.
Yia's Mixed Cakes, 1 lb. net	30c pkg.
2 tins Choice Pumpkin	25c
No. 1 Black or Green Tea	39c
2 lbs. Pure Soap Flakes	25c
No. 1 Ontario Potatoes, dry and mealy, 75c bag	
10 bars Comfort Soap	45c

Country Gentleman Marmalade, 16 oz.
25c

Quaker China Oats
35c pkg.

Strong New Moth Balls
12c lb.

Children's Pretty Spring Suits

Cute Beach Cloth Suits. Have short sleeves, some have Peter Pan collar with different color trimmings, some with V necks. These suits are sure to please.

59c & 79c each

SESMAN WORK BOOTS

Men's Black Work Boots, solid leather, Blucher style, inside counters, nailed soles. Price per pair

$2.75

NEW SPRING SHOES



Not only are the styles correct, but the leather and workmanship insure well-fitting, shape-holding foot-wear. Our Pumps in Baby Calf with cuban or spike heels are the very newest. Watch our window this week end for the newest Strap in Black and White Kid.

A Special in Misses 11 to 2 in Patent Strap, rubber heels

$1.35



"Gutta Percha" TIRES

NEW FAIRWAY TIRE

SIZE	TIRE	TUBE
30x3½	$4.20	85c
29x440	$5.80	$1.15
30x450	$6.25	$1.15
29x450	$6.15	$1.15
28x475	$7.70	$1.20
29x475	$7.90	$1.15
29x500	$8.25	$2.20

A Real Tire Value. Guaranteed and put on. ORDER NOW!

LADIES' UNDERTHINGS

First Quality Silk Bloomers, Vests and Brassieres, small, medium and large sizes. The price is only

50c each

Crisp Fresh House Frocks
98c

Guaranteed Prints, Clover Styles, all well cut dresses, sleeveless, cheery patterns. We have your size.

PAINTS!

Family Paint in all colors—a paint that looks and wears well

Colors 90c White $1.00

Linseed Oil—Pure, Pale, Clear and aged. Made from the finest flax seed in the world.

$1.00 per gal.

Green Seal White Lead, none better. Price per 100 lbs.

$11.00

T. O. KEYES Store Phone 16 Meat Market 85 Winchester

THE
CROWN BAKERY



Variety!

Variety was the spice of life in the Old Homestead Pantry. The same variety may be obtained now from our bakery. And everything equally pure, delicious and economical.

C. R. ROBINSON,

PHONE 37, - WINCHESTER

Cleanse the System

GENTLY and NATURALLY



with Wampole's
MAGNOLAX

This preparation is endorsed by the medical profession because it is an emulsion of pure Mineral Oil and Milk of Magnesia—combining in one remedy the benefits of two of the most valuable aids in correcting faulty elimination and acidity. Pleasant tasting . . . can be given to young children in milk . . . soon restores normal bowel habits.

8-oz. size 50c 20-oz. size $1.00

B. F. SMITH,
DRUGGIST, - WINCHESTER

CANADIAN BUILT — GM GENERAL MOTORS PRODUCTS — CANADIAN MATERIALS

When you buy an automobile bearing this emblem, you not only get the utmost in motor car value but you provide gainful employment for a Canadian workman for an average of 87 days . . .

SEE THE NEW CANADIAN-BUILT OLDSMOBILES AT OUR SHOWROOMS

D. MELVIN, Dealer, Winchester
Associate Dealer Milton Shaver, Chesterville



OLDSMOBILE Owners Know Dependability

AN even finer 74-horsepower Six—a brand new 87-horsepower Straight Eight—worthy heirs to a thirty-four year old reputation for dependability; such are the new Oldsmobiles.

No need to describe the host of new features. Suffice to say that every important 1932 improvement has been incorporated—plus advancements which you will find only in Oldsmobile. There is no wiser, thriftier automobile investment.

Inspect and drive Oldsmobile yourself. Learn how easy purchase is made through General Motors' own easy time-payment plan. O29-26

A FINER SIX	THE STRAIGHT EIGHT
$1210 up	$1350 up

List prices at factory, Oshawa, taxes extra.

OLDSMOBILE SIX and EIGHT

Notice To Creditors

NOTICE is hereby given pursuant to the Statutes in that behalf that all creditors and others having claims against the Estate of Maria Amelia McQuaig, late of the Village of Winchester, in the County of Dundas, widow, deceased, who died on or about the 29th of April, 1931, are required to forward the same duly verified to the undersigned Solicitors for the Executor, on or before the 28th day of April, 1932.

AND NOTICE is further given that after the said date the Executor will proceed to distribute the estate having regard only to the claims of which he shall then have had notice.

Dated at Prescott, this 29th day of March, 1932.

CASSELMAN & BEAUMONT
Solicitors for the Executor.