THE WINCHESTER PRESS

VOL. FIFTY-THREE — WINCHESTER, ONT., THURSDAY, OCTOBER 10th, 1940. — NO. 23

M. F. Beach Co. Expands Service

LOCAL FEED CONCERN BECOMES MIXING STATION FOR PURINA MILLS, WOODSTOCK

The M. F. Beach Company, local feed distributors, have just been made an approved Custom Mixing Station, according to an announcement just received by Mr. N. W. Beach from the Purina Mills, Woodstock, Ontario.

"We are fully qualified," Mr. Beach says, "to render the type of custom-grinding and mixing service that Purina Mills authorizes in the announcement. We are completely equpped to grind the farmer's own grains and mix them with a balancer that the Purina Laboratories and Purina Experimental Farm have found to be practical and economical. By grinding the farmer's own grains and blending with them the proper Purina balancer, it is possible to increase the return the farmer gets for his grains when he markets them through his livestock and poultry in the form of pork, beef, eggs or milk."

"Before getting definite approval as a Purina Custom Mixing Station, samples of the mix of several of these rations as made by our grinder and mixer had to be sent to the Purina Analytical Laboratories so they could check the efficiency of our machinery. Our receiving final approval speaks well for the quality of work our grinder and mixer do."

"This arrangement makes it possible for us to render an unusually high standard of accurate, uniform, and profitable feed mixing service for the farmers in this vicinity—a service particularly adapted to local feeding conditions."

BIRTH

Born at Morriburg on Tuesday, September 25th, 1940, to Mr. and Mrs. R. Stewart Hall, a son. Congratulations.

WM. HILL, Optometrist
196 Sparks St., Ottawa
Specializing in the Correction of Visual and Muscular Defects of the Eye.
In attendance at John Burke's October 17th and October 31st

Picadilly
THEATRE
Williamsburg, - Ont.

Now Showing
THIS THURSDAY, FRIDAY & SATURDAY
October 10, 11 and 12
"HI YO SILVER"
—with—
Chief Thundercloud, Lee Powell, Lynne Roberts, and that great steed, Silver.

Ride to adventure with the Lone Ranger and his horse, Silver, as they fight for justice and law, and crush an outlaw's regime.

—also—
"OH JOHNNY, HOW YOU CAN LOVE"

She was hitching on roller-skates until she lost her bearings in a riotous mixup of cops and crooks, and a travelling Romeo. Featuring the "scorch" song of the year.

—Starring—
Tom Brown, Peggy Moran and Allen Jenkins

For Next Week
MONDAY, TUESDAY & WEDNESDAY
October 14, 15 and 16
"BEAU GESTE"

A masterful production in which romance, intrigue and death go hand-in-hand with brotherly love and high adventure in the French Foreign Legion.

—Starring—
Gary Cooper, Ray Milland and Robert Preston

THURSDAY, FRIDAY & SATURDAY
October 17, 18 and 19
"JEEPERS CREEPERS"
—with—
Roy Rogers, Weaver Brothers and Elvira
—and—
"The Farmer's Daughter"
—with—
Martha Raye, Charles Ruggles and Gertrude Michael

Matinees Daily
At 3.00 p. m.

Local Orangemen Hear Addresses By G. Lodge Officials

At its regular meeting last Wednesday evening, the local Orange Lodge No. 862, was privileged to have several distinguished Orange visitors from Ottawa district present. The current lodge business was carried through with the Master, Rev. W. S. Atchison, presiding. Regret was expressed by the W. Master on the recent passing of Leonard Greer and Thos. J. Ralph, who were both valued members of the Lodge, and an expression of sympathy was directed to be sent to Bro. E. P. Erratt, who is presently confined to bed through accident.

The Lodge was then treated to several splendid addresses by the visiting brethren. Rt. W. Bro. W. S. McFall, Past Grand Lecturer for Ontario East, treated at great pains the inroads being made in public and business life by the French-Canadian adherents of the Church of Rome, and urged that each member of each primary Orange Lodge should exert his every effort to counteract the encroachment.

W. Bro. G. W. Armstrong, Past District Master, gave a stirring and thought-provoking talk on the creation of interest in primary lodge meetings, and left with the local Lodge several valuable suggestions for increasing membership and interest in the Lodge. Bro. M. E. Armstrong, also of Ottawa, discussed the problem of mixed marriages, and some of the legal implications.

The Grand Master of Ontario East, Rt. Wor. Bro. S. C. Hudson, was the final speaker, and on behalf of his Grand Lodge, he urged the local lodge to get busy and do something for the war effort and by some means or other to contribute to the present Red Cross appeal, either to the local Branch or to the Canadian Society through the $10,000 fund being raised by the Grand Lodge of British America. The Grand Master dealt with many of the problems facing Orangeism to-day and the necessity of the Order, right down to every last member, awakening to the needs of the hour. He also appealed to every Orange Lodge to take especial interest in those British child guests whom we might be fortunate enough to welcome to our midst.

The appreciation of the local Lodge for the presence and stirring messages of the guests was expressed by the Deputy Master, Capt. F. M. Cass, and thereafter, with Wor. Bro. A. B. Cowan in charge, refreshments were done full justice by all present.

WOMEN'S INSTITUTE

The October meeting will be held next Tuesday, the 15th, at 7.30 p.m. in the Town Hall. The subject will be Historical Research, and will be dealt with by Mrs. Nesbitt. Roll call will be: "Pleasures our Grandmothers had that we have not." Refreshments will be served and a collection taken. All are cordially invited to attend.

PRE-NUPTIALS FOR MISS OLIVE GIBB

Miss Olive Gibb, whose marriage to Mr. Fred Johnston takes place on Saturday, was honoured by a number of friends on Thursday evening last, at the home of Mrs. Bower Potter, when she was presented with a silver tea service and other gifts of silver.

The hostesses were Mrs. Allan Beardsall, Mrs. Wm. Watson and Mrs. Potter.

The presentation was made by Mesdames Watson and Beardsall, while an appropriate address was read by Mrs. Potter.

Miss Gibb replied to the address and expressed her appreciation for the beautiful gifts.

During the evening, Miss Mabel O'Neil rendered some musical selections.

Candy was served by the hostesses, and before leaving all present registered in a hand-painted bride's book, designed by Miss Marjorie Colbourne.

District Cheese Boards

Alexandria—Boarded, 2,580 white; all sold at 13 3-8 cents.

Belleville—Boarded, 3,139 boxes white and 55 boxes special colored cheese. All sold at 13 1-2 cents.

Casselman—Boarded, 2,089 white. All sold at 13 3-8 cents.

Cornwall—Boarded, 1,819 white, 127 colored. total, 1,946; all sold at 13 3-8c.

Iroquois—Boarded, 1,424 boxes white. All sold at 13 3-8 cents.

Kemptville—Boarded, 2,919 boxes of white, and 451 colored. All sold at 13 3-8 cents.

Kingston—Boarded, 801 white and 451 colored. White sold at 13 1-2 cents; colored at 13 5-8 cents.

Ottawa—Boarded, 1,354 white and 24 colored. All sold at 13 3-8 cents.

Perth—Boarded, 638 white. All sold at 13 3-8 cents.

Vankleek Hill—Boarded, 2,023 white. Sold at 13 3-8 cents.

Winchester—809 boxes of white cheese boarded. All sold at 13 3-8 cents.

W. M. S. Presbyterial Met At Morewood

(By Mrs. Geo. E. Earle)

The Societies of the Eastern Section of the W. M. S. of Dundas-Grenville Presbyterial met Wednesday in the Morewood United Church. Morning and afternoon sessions were held with Mrs. W. N. Fulton, the vice president, in the chair, and Mrs. Smith, of Morrisburg, as Secretary.

The theme of the meeting was "Loyalty to Christ in time of War."

After the singing of a hymn and the invocation, the opening worship service was taken by Mrs. I. Hilliard, of Morrisburg, who chose the text "Men ought always to pray and not to faint." She was assisted by Mrs. Cunningham, of Colquhoun, Mrs. Hawkshaw of Williamsburg, and Mrs. Reddick of Morrisburg, who led in prayer.

Pleasing words of welcome were given by Mrs. A. B. McConnell, of Morewood, to which Mrs. Doering, of Chesterville, graciously replied.

The Presbyterial President, Mrs. E. McKendry, of Kemptville, addressed the meeting on the words: "Be of good cheer, I have overcome the world." These were words of Jesus when He was facing death, yet He was victorious over all obstacles and sounded this note of encouragement. She said that the church must press forward to-day with its message of love and cheer.

A very inspiring missionary address was given by Mrs. W. S. Atchison, of Winchester, who gave a word picture of missions of the world to-day. Our world today stands in tragic need of brotherly love. Only the spirit of Christ can save the situation. The Chinese Church is speaking to us to-day in its hour of sore trial. We must not fail them.

A beautiful solo, "Just To-day," was sung by Mrs. W. N. Fulton, of Chesterville, with Mrs. Archie Coulthart at the organ. Mrs. Durham Wells, of Colquhoun, brought a very challenging temperance message. She said war intensifies the need for temperance work.

A moment of silent prayer for peace was observed, followed with a closing prayer by Mrs. Fulton.

After the serving of dinner by the Morewood Auxiliary, the afternoon session was opened with the National Anthem and with devotions taken by Winchester Auxiliary and conducted by the President, Mrs. F. F. Davidson, assisted by Mrs. G. E. Earle, who read Isa. 6:1-8, and gave a short talk on Service. Others assisting by reading verses of Scripture were Mrs. A. B. McConnell, Mrs. W. O. Dixon, Mrs. M. Beckstead, Mrs. C. McIntosh and Mrs Davidson. This was followed with prayer by Mrs. Earle.

Mrs. W. L. Merrill, of Morrisburg, gave an excellent talk on Stewardship, showing the first duty to be the giving of ourselves. Then there is the stewardship of our talents, our time and our possessions. She closed with the question: "How am I as a Christian Steward measuring up in time of war?"

A roll call of Auxiliaries, Circles and Bands, showed a good representation from most of these organizations.

A vocal duet by Mrs. (Rev.) Smith and Mrs. Bernice Barclay, of Elma, was well received. Mrs. Wilfred Carruthers accompanied them on the organ.

A great knowledge of our W. M. S. work in Canada was brought first by Mrs. E. C. Lacey, of Williamsburg, who told of community work, west and east. Second, by Mrs. Cecil McIntosh, of Winchester Springs, telling of Oriental work. Third, by Mrs. Doering, of Chesterville, telling of Indain work, and fourth, by Mrs. J. Payton, of Morrisburg, telling of schools and school homes.

An interesting and instructive questionnaire on the September Missionary Monthly, was conducted by Mrs. A. B. Allison, of Winchester. This was a good test of how well this valuable magazine was read.

Nominations will be required for a Temperance Secretary, Associate Helpers' Secretary and an Assistant Secretary.

A motion was passed to send a resolution to Prime Minister King as to certain restrictions that should be put on the liquor traffic for the duration of the war.

Miss Ellice Smith, of Morewood, brought greetings from the Presbyterian Society at their request, as they were unable to be present.

The 1941 President of Morewood Auxiliary will be a member of the Presbyterial Nominating Committee.

Mrs. Cecil McIntosh, on behalf of Winchester Springs Auxiliary, extended an invitation for next year's sectional meeting.

The report of the Courtesy Committee was given by Mrs. Hawkshaw, of Williamsburg.

Impressive closing thoughts were brought by Mrs. Nicholson, of Kemptville, who spoke on the need of personal consecration.

The front of the church was tastefully decorated with autumn flowers, fruit and vegetables.

CARD OF THANKS

On behalf of the Mountain Red Cross Society, I wish to thank the boys from Winchester who were responsible for the donation of $10.53, made at Mr. Harold Lannin's Party, recently. The Society acknowledges this contribution with grateful thanks.

23p. D. E. Beggs, President.

Local Students Win Initial Rugby Game

WINCHESTER BEATS KEMPTVILLE BY SCORE OF 24-1.

Displaying a polish and precision rare in the early stages of the football season, the W. H. S. routed the clever, powerful Kemptville team by a score of 24 to 1 on the local High School campust last Friday. Last year Kemptville was by far the strongest of the district teams, so the local boys deserve all kinds of credit for their decisive win.

Always a threat, and repeatedly extricating themselves from tight corners by clever manoeuvres, the Kemptville players found themselves unable to cope with Ken. Boyd's open field running. Ken. has one of the finest straight-arm techniques you could see in high school football. Credit must also be given to Frankie Kellogg's faultless reception of forward passes; more than once Frank picked the ball right off his shoe strings for lengthy gains. At quarter, Stirling Dawley showed good judgment in mixing his plays and the blocking and tackling of the rest of the team was clean cut and accurate.

A touchdown in the first quarter, scored by Kendon Boyd, was followed by two others in the third and fourth quarters. The one was carried in by Frankie Kellogg, the other was won by the combined efforts of Gerald McKendry and Kendon Boyd.

The players of the Kemptville team were: Levins Swain, James Dolan, Robert Stevenson, Ewen Morrison, Harry Sayeau, Donald McPhail, Lorne Dool, Jack Higins. They were coached by Mr. McKay.

On the Winchester team were: Maynard Hill, Lee McIntosh, Lyle Armstrong, James Levere, Sterling Dawley, Gerald McKendry, Kendon Boyd, Frank Kellogg. The Winchester coach was Mr. Hawkins.

N. P. A. M. NOTES

At present there is one vacancy in No. 1 Company for a commissioned officer, and several local boys are desirous of qualifying. However, no appointment will be made in the immediate future.

* * * *

2nd Lieut. Sam Ault has returned to O. A. C., Guelph, where he will continue his military studies with the C.O.T.C. there. Cpl. A. E. Barkley has been promoted to rank of Acting Platoon Sgt.

* * * *

Winter (serge) battle dress is expected by the local unit before the end of this month. Meantime, the boys are drilling in their denim uniforms, which have been quite creditably cleaned up for them by the Regiment.

* * * *

Drill nights for the local platoon are now Mondays and Wednesdays at the Arena from 7.30 to 10 p.m. On Tuesdays and Fridays the N.C.O. school candidates drill in the rink for about half an hour.

* * * *

Mr. G. C. Power, of the Morrisburg Collegiate Institute staff, has been appointed 2nd Lieut. in command of No. 9 Morrisburg platoon. He replaces 2nd Lieut. L. A. Porteous, who has been transferred to H. Q. Company at Cornwall.

* * * *

Recent losses from the local platoon are:—Pte. D. F. Blair, who has joined the R.C.A.F.; Pte. D. R. Melvin, who has joined Queen's U. Cont. C.O.T.C.; Pte. W. S. Cable, who has joined the staff of the Cornwall C.M.T.C. No. 31.; Pte. W. R. Nesbitt, who has been transferred to the staff of the Cornwall C.M.T.C. No. 31.

* * * *

On Friday evening last a school for No. 1 Company officers and non-commissioned officers opened at the Town Hall with some 23 candidates present. The school is under the direction of the Company Commander, Capt. F. M. Cass, with Lieut. L. H. Doering, of Chesterville, assisting. A syllabus has been prepared, covering every phase of military knowledge and lectures will be given here every Friday and Tuesday evening until Dec. 14th, with occasional exercises on Sunday afternoons. The course is rather a heavy one and is the same for those qualifying as sergeants and lieutenants; however, there will be separate examinations for the different ranks. It is hoped to qualify sufficient men to staff No. 1 Company with qualified N.C.O.'s and subalterns. Similar schools are being conducteed at Alexandria and Cornwall. The following are taking the Course here:

A.-Sgts. H. H. Williamson and J. C. Fulton, Cpls. J. L. Cross, W. F. Plantz and M. Rae, L.-Cpl. R. Helmer and Ptes. J. A. Morris and R. V. Hatherley, of No. 8 platoon, Chesterville; A.-C.S.M. G. A. Foulds, A.-Sgt. F. D. Cochrane, Cpl. G. S. Barlow, L.-Cpl. P. R. Smith and Pte. Agulnik, of No. 9 platoon, Morrisburg; A.-C.Q.M.S. J. H. Keyes, A.-Sgt. A. E. Barkley, Cpls. R. C. Barkley, J. C. Barrigar, R. L. Hitsman, L.-Cpl. G. F. Helmer, and Ptes. G. E. Elliott, R. L. Strader, H. O Summers, M. F. B. Summers and G. D. Utman, of No. 7 platoon, Winchester.

Double Wedding Held Saturday

The home of Mr. and Mrs. William Scott, Clarence Street, was the scene of a double wedding ceremony on Saturday afternoon at two o'clock, when their elder daughter, Miss Willow Alvera, became the bride of Mr. Roy Johnston, son of Mr .and Mrs. Jas. Johnston, of Cass Bridge; and Miss Myrtle Helmer, daughter of Mr. and Mrs. Wilbert Helmer, of Newington, was united in marriage with Mr. Victor Johnston, also a son of Mr. and Mrs. James Johnston, of Cass Bridge.

Rev. R. F. Willson, pastor of the local Baptist Church, officiated.

The home was beautifully decorated for the occasion with autumn blooms and foliage. The ceremony took place under an arch of white wedding bells and streamers, banked with cut flowers and ferns.

As the bridal party entered the drawing room, Lohengrin's Wedding March was played by Miss Lois Jackson, who also rendered quiet music during the signing of the register.

Both couples were unattended.

Miss Scott was charming in a floor-length model of white slipper satin, fashioned with a full skirt and fitted bodice, trimmed with self-covered buttons from the sweetheart neckline to the waist. The sleeves were puffed at the shoulder and fitted at the wrists with points falling gracefully over her hands. Her only jewellery was a five-strand string of pearls. A finger-tip veil of silk net, made in cap effect with ruching and held in place with a band of forget-me-nots, completed her costume. She carried an arm bouquet of pale pink gladioli, delphiniums and ferns.

Miss Helmer was gowned in a floor-length model of white satin, made on lines similar to Miss Scott's gown, only with a lace bolero. She wore pearls and carried an arm bouquet of autumn blooms. Her veil was shoulder-length and held in place with tiny rose-buds.

Following the ceremony, a buffet luncheon was served to members of the immediate families. The tea table was laid with a beautiful lace cloth and centred with a three-tier wedding cake. Ladies who assisted in serving were: Mrs. Grant Hodgson, Mrs. Herman Strader and Miss Jean Hodgson.

Later the two couples left by motor on a trip to Toronto, Niagara Falls and other western points.

For travelling, Mrs. Roy Johnston wore a tailored airforce blue suit, a light fox fur, and accessories in blending tones; while Mrs. Victor Johnston was attired in a smart blue velvet street-length model, blue coat, and accessories in matching tones. On their return they will reside at Cass Bridge.

Witness Said He Bought Liquor At Broder Island

Cases against Wm. A. McGannon, Jr., and George D. Howith, of Morrisburg, both charged "keeping for sale, liquor, contrary to section 87, (1) of the Liquor Control Act, on Sunday, August 18th, at Broder Island Park," were adjourned again last Friday for one week.

Magistrate G. A. Wright, of Brockville, was in attendance to hear the case, and granted the adjournment, which was requested by the defendants' attorney, Mr. Danis, of Cornwall.

Evidence was taken and recorded from one witness, Paul Smith, who is unlikely to be present when the cases are tried.

Smith testified that he had attended the picnic at Broder Island on the Sunday in question and had there received drinks of beer and a cock-tail, and that he "gave some money for it." The beverages, he testified, were served in the men's bath-house at Broder Island. He named two men who were there, and stated he had gotten the drinks and given the money to one or the other of of them.

Cross-examined as to the ingredients of the "cocktail" Mr. Smith said he thought it contained liquor.

AUCTION SALE!
—of—
HOUSEHOLD EFFECTS

Having moved to a smaller house, the undersigned will offer for sale by Public Auction, at his home, fourth building West of Hotel Winchester, Main Street, Winchester, on

Saturday, October 12th

Commencing at 1.30 p.m., the following:

1 Chesterfield Suite, 1 Hall Rack, 1 Settee, 1 Kitchen Cabinet, Kitchen Cupboards, dining room table and chairs, library table, odd chairs, 1 bedroom suite complete with bed and springs, 1 bedstead, feather mattresses, pillows, curtains, cushions, dishes, electric lamps and shades, 2 Axminster rugs, one 9 x 9, new; mirrors, and numerous other articles.

TERMS—CASH.

JOHN MOFFAT, Prop.
ROSS MORROW, Auctioneer. 23c

Stores Will Close On Thanksgiving Day

Local citizens are reminded that Monday, October 14th, is Thanksgiving Day and will be observed as a holiday in Winchester. All stores and other business places will be closed on that date, so plan for a long weekend when doing your shopping on Saturday.

Don't Forget The Red Cross Auction

We again remind our readers that the Red Cross Society is holding a Public Auction in the local town hall on Saturday evening, October 26th, starting at 7 o'clock. If you have not already donated something towards this sale, get busy and look around. Anything will be accepted, but it must be in good condition and saleable.

Mrs. Chester Robinson and her committee will be present at the town hall from 2 to 5 o'clock each afternoon from October 21st to the night of the Auction, to receive donations of articles.

So far, the list of goods donated includes fancy dishes, good second-hand clothing, rubber boots, overcoats, a parlor suite, wicker cradle, coal-oil lamps, novelties, etc.

Messrs. Chester Timmins and Erle Helmer wil be the auctioneers.

Reserve Saturday evening, October 26th for this big event, and in the meantime take stock of your house-furnishings. If you have something that has been in storage for years, hand it over to the Red Cross. They will find a buyer and the money derived from the sale will be used for a good purpose. Your hearty co-operation in this undertaking will be greatly appreciated.

Family Escapes Serious Injury When Car Goes Into Ditch Near Hallville

When the car in which they were riding, turned over in a ditch at a corner on the highway leading to Kemptville, about four miles west of Hallville, on Sunday evening, Mr. and Mrs. Willard Sample and their three children, of Smiths Falls, narrowly escaped serious injury. They had visited Mrs. Sample's sister, Mrs. Ernest F. Kellogg, of this place, during the day and were returning home when the accident occurred.

Not being familiar with the road, the driver of the car was not aware of the sharp curve in the highway and as he attempted to make the turn, the car rolled over. One of the children was thrown clear of the car and only suffered minor bruises. The other child received a deep laceration in the head, which required several stitches. Mrs. Sample was suffering from shock and bruises. They were attended by Dr. Gordon, of Kemptville, and later taken to their home at Smiths Falls by Mr. and Mrs. Kellogg who went to their assistance, after being notified of the accident.

WEDDINGS

PATTERSON—ROBERTSON

In a quiet wedding ceremony, performed by Rev. D. W. Summers at the Wesleyan Methodist Church Parsonage on Saturday evening, Miss Emma Jean Robertson, eldest daughter of Mr. and Mrs. Robert T. Robertson, was united in marriage to Elva Edison Patterson, son of Mr. and Mrs. Army Patterson, of Mountain.

The attendants were Miss Ruth Robertson, sister of the bride, and Mr. Frank Patterson, brother of the bridegroom.

The bride was attired in a street-length model of Soldier blue crepe, with accessories in matching tones. Her corsage was tea roses and maiden hair fern.

Following the ceremony, a buffet luncheon was served at the home of the bride's parents.

Later, Mr. and Mrs. Patterson left on a motor trip to Kingston, Picton and other points. For travelling, the bride wore a grey wool crepe dress, black coat and accessories. On their return, they will reside in Mountain township.

Honoured at Shower.

On Friday evening, prior to her marriage, Miss Robertson was honoured by about fifty lady friends, who gathered at the home of her parents and tendered her a miscellaneous shower. The hostesses for the occasion were Mrs. Ernest Kellogg, Mrs. Albert Turner and Miss Fern Pickering.

The presentation of a basket, laiden with beautiful miscellaneous gifts, was made by Misses Norma McCauley and Fern Pickering, while a nosegay of sweet peas and a bridesbook were presented to the guest of honour by Mrs. Kellogg.

Miss Robertson replied, thanking those present for their gifts, after which candy was served by the hostesses.

YOU DON'T EVEN HAVE TO RING NOW—JUST LIFT THE RECEIVER AND SAY

"33 Please"

Red River Cereal	25c
Quaker Rolled Oats	25c
Shredded Wheat	2 for 25c
Grape Nuts	15c
Tomato Juice, large	10c
Pineapple Juice	15c
Oranges, "Sunkist" doz. 35c & 60c	

ON SATURDAY NIGHTS
You Can Get The Same Delicious HOT DOGS
At Our Soda Bar, that you have been getting at our Booth during the Summer Months.

HARRY L. FLORA
Telephone 33 Prompt Delivery

Poultry Wanted

All kinds of Poultry Wanted at All Seasons. Also Hides and Wool. Highest Prices Paid and You Are Assured of a Square Deal.

Morris Ross
PHONE 171. WINCHESTER, ONTARIO.

BESSIN'S Hardware Dept

A WIDE SELECTION OF RELIABLE
Jack Knives
ENGLISH—ONE BLADE
25c to 75c
ENGLISH—TWO BLADES
85c to $1.25
AMERICAN—TWO BLADES
Special 69c

Stewart Electric CLIPMASTER
The finest Electric Clipper for Cows, Horses, Dogs. Operates on 110 to 120 volt current. 25 feet of Rubber Covered Heavy Service Cord
$22.75 each

Clipper Plates Sharpened
BY EXPERTS AT THE FACTORY

CANADIAN MADE
LANTERNS
Long or Short Globes
$1.35 each

Vehicle Lanterns
Painted Black with Red Reflector
$1.50 each

ELECTRIC
Heating Pads
3-Heat Type
RELIANCE $4.95
HOTPOINT DELUXE
$7.50

BESSIN'S BIG STORE

"THE WINCHESTER PRESS"

E. B. ROSS, Proprietress. W. F. WORKMAN, Editor.

The Press has a guaranteed circulation of over 1200 in Dundas and adjoining counties. It was established in the year 1888 and is today the Largest and Leading Newspaper in the County of Dundas.

The Press is published every Thursday. Subscription $1.50 in advance, foreign $2.00. Member of the Canadian Weekly Newspapers Association.

We invite inquiry and answer questions cheerfully. Write or Phone 21.

THURSDAY, OCTOBER 10th, 1940.

LET US GIVE THANKS

Monday, October 14th, is Thanksgiving Day throughout Canada. Let us pause on that day in particular, to express our sincere gratitude to the Almighty for the many blessings we, as Canadians, have received during a year that has been very kind to us, compared to the people of other nations.

There is not one of us but who has much to be thankful for. We all have our own private reasons for giving thanks—Thankful for health and prosperity. Thankful that we live in the country we do, when we consider the turmoil and unrest in the lands across the sea. Thankful for the bountiful harvest we had in these parts. Let us all take time on Thanksgiving Day and count our blessings, and give thanks.

Many family reunions will take place, bringing joy and happiness to the different homes. Stop for a moment and think of the desolate ones—homes where the head of the family has been without work for months, sickness and death claiming some dear ones, and again lift up your hearts in thankfulness that you have been spared these sorrows. Let us all give thanks !

One of the most important things that we should be thankful for at the present time, is that we are still able to enjoy the privileges of a free country—that we have not been brought under the heel of an insane dictator—that our country has not been torn asunder by some foreign war machine—that our Mother Country, England, has been successful, with our help, in defending herself against such a ruthless enemy as Nazi Germany—that our good neighbour, the United States, is so sympathetic towards our cause in this war, and has given us so much assistance.

Above all, we should be thankful that Christianity still reigns supreme throughout the British Empire, and that our religious ideals have not been discarded or replaced by some inferior doctrine, as has been the case in some of the European countries, under dictatorial law.

As Canadians, we have many precious things to be thankful for. Let us not neglect to voice our sentiments in this regard to our Heavenly Father, not only on Thanksgiving Day, but every day throughout the year.

Thanksgiving Day ! Let us greet it in deep and grateful remembrance of all that it means to us as individuals, and to our country which is only on the threshold of the greatness that awaits it if we but do our part, and thus pave the way to still greater things by those who follow us.

WISDOM WITHOUT YEARS

A New York City school teacher has collected comments by children, five to twelve years of age. If they had been made by grown-ups—yes, by widely experienced and quite 'intellectual' grown-ups—they still would have been worthy of their authors. They almost prove Sir James Barrie's contention that being an artist consists of remaining a child.

Some of these childish sayings were published in a recent issue of the Christian Science Monitor, as follows:

"I don't like to see ladies smoke because it makes them frown up so. I like to see them look nice and clear."

"I like the country because it's so peaceful. Out there the quiet just goes sliding along."

"Smells are good things to know about. When people do good things, they smell sweet. When they do bad things, they do not smell sweet at all. Dogs know about this."

"When you feel like getting excited you can turn on the radio and when you feel like being sad and crying, you can turn it on, too. There are lots of sad people on the radio."

"We should smile at people and say "thank you" and "please" and help lame men and blind ladies cross the street. Then we won't ever have war."

Many a professional writer would gladly capture not only the perception but the unexpected pointedness that results from children's direct honesty of statement. Truly, "a little child shall lead them." But, happily, childlike thoughts are not respecters of years. We all can have them, even if we can't quite match the artistry of under-twelve with our stordgy, polysyllabic vocabularies.

WITHOUT A PLEBISCITE, TWO-YEAR TERM IS AUTOMATIC

Every member of a town or township council or local board, in office on February 1, 1941, elected for a year or part of a year, shall continue in office for a further year at the end of his term, under the "Local Government Extension Act, 1940," unless the voters decide otherwise.

The Act stipulates that the following question, covering the matter, may be submitted to a vote of the municipal electors on the day of the election of a council or board for 1941:

"Are you in favor as a wartime measure under the Local Government Extension Act, 1940, of the municipal council elected for 1941 holding office for the term of two years?"

The local Municipal Council should take cognizance of this and submit the question to the ratepayers next January. A by-law, authorizing the plebiscite, must be drawn up five weeks before election day. As the local municipal election is held on the first Monday in January, the necessary by-law would have to be passed by council not later than the last week. in November.

If no action is taken to provide for a plebiscite, the two year term becomes automatic, and we feel that the ratepayers should be given the opportunity of expressing themselves for or against the measure.

TALKING OF RESOLUTIONS

Nothing ventilates the mind like a good resolution, says a well-known writer. Here is one we ran across the other day, which, if we all would try to live up to, would make a decided improvement in our lives. Study it and probably you will hold it in reserve until next New Year's—that will give you plenty of time to do some practicing on it. The author of this resolution is Grenville Kleiser, of Yale University:

"Resolved that I will be an intelligent optimist, and will look for the best in everyone and everything.

"Resolved that I will daily develop the habit of constructive thinking.

"Resolved that I will maintain a high standard of personal conduct at all times.

"Resolved that I will cultivate courtesy, appreciation, deliberateness, integrity, and sincerity in my daily life.

"Resolved that I will always speak well of other people, and if I know nothing good I will keep silent.

"Resolved that I will frequently examine my character and conduct with a view to further self-improvement.

"Resolved that I will daily conduct my thoughts so as to accomplish the best results from my abilities and opportunities, and thus direct my life to a great and worthy purpose."

THE NEWSPAPER EDITOR

Who rejoices with you when you take the marriage vows? The Editor.

Who shares your happiness when the blessed event arrives? The Editor.

Who's heart is filled with sadness as he sets the type announcing another death among you? The Editor.

Who offers the hand of welcome to the stranger? The Editor.

Who bids farewell and bon voyage to those who move away? The Editor.

Who tells the world what a fine place your home town is? The Editor.

Who writes for the paper the publicity by which your town is judged abroad? The Editor.

Who is loyal to your merchants and ever ready to boost their sales and business ideals? The Editor.

Who tells the religious messages every week and invites you to church each Sunday? The Editor.

Who mirrors the school activities and encourages your children in their undertakings and endeavor? The Editor.

Who represents you in far fields and other places? The Editor.

Who boosts all projects and ideas for the civic improvements of your community? The Editor.

Who suppresses stories of regrettable incidents among you? The Editor.

Who offers words of praise for your deeds or achievements? The Editor.

Who offers words of advice and encouragement when you err? The Editor.

Who is first to congratulate you when you win? The Editor.

Who is first with words of sympathy when you lose? The Editor.

Who subscribes to the editor's paper and advertises their wares therein, thus helping him to accomplish these many duties? Do you?

EDITORIAL NOTES

The boys and girls are reminded that when they reach the age of sixteen years they are required to register. Failure to do so may draw a severe penalty.

It has been wisely said that too many youngsters of this day and generation think that "education is a substitute for work instead of an aid to work." The quicker they abandon that idea, the better it will be for themselves, not to mention the benefits that would be derived by their parents.

People are still wondering what Stalin will do about the expanding Axis, says the Brockville Recorder & Times. Our guess is that he won't do anything at all. Soviet strategy is to allow the beligerents to exhaust themselves and then to step in and foment Communist revolutions on the fertile soil that will exist.

Because some Frenchmen were more ready to take whatever comfort the Nazis would allow them, even at the price of liberty and self-respect, than to continue to stand with whatever remaining power they had against a predatory and tyrannical foe, now appears to be the main reason for the surrendering of France to Germany.

The stout courage being displayed by the people of Britain has, no doubt, kept Hitler guessing. There has been much talk of "secret weapons," but it seems to us that the moral courage being expressed in England is the one "secret weapon" which the exponents of aggression did not reckon with, and one which they cannot successfully cope with, because they cannot understand it.

This is Fire Prevention Week. Are you doing your duty as a citizen, by removing all fire hazards in and surrounding your home? Fire takes a heavy toll in property and life throughout Canada every year. This wanton waste could be greatly reduced if each one of us would take a little time to inspect our property and make it as fire-proof as possible. Fire is one of our worst enemies—let us strengthen our defences before it invades us.

Recently a prominent writer on a New York paper, paid this tribute to the influence of the weekly press:—"With us the small town and country newspaper, which is most often a weekly journal, is more influential than the daily press. A weekly newspaper which is read and absorbed in the seclusion and comparative leisure of a small town or the farm is likely to exercise a greater pull on its readers than the daily paper, cramed with a bewildering array of reading matter and consumed amid the distractions of urban life."

In a recent editorial, the Perth Courier condemned the singing of "Oh Canada" at public meetings, etc., branding the song as a "mournful dige; something that is depressing; something that has neither literary nor musical value; something that, among other Canadian and British airs of patriotic nature, is in the same category as a swarm of flies in a sugar bowl, or a crop of weeds in a garden of roses." Well, we don't hesitate to disagree with our contemporary. "Oh Canada" is one of our finest patriotic airs—it could well be adapted as Canada's National Anthem. Those who are familiar with the words of the song will readily agree that they have a definite meaning to us, as Canadians. The musical setting, to which the words are sung, also has its merits. We think it has been well arranged. Probably the Perth scribe was directing his criticism to the way in which he has heard "Oh Canada" sung by certain people, but that doesn't justify his condemnation of the song.

The Press has many small accounts on its books—some of long standing, and many for subscription arrears. We are thoroughly convinced that many of those who owe us money are abusing their credit. Your credit is your most valuable possession. You, and only you, can safeguard it. If you owe accounts which you are having difficulty in paying, why not take the first steps in clearing them up today, by discussing them with the people you owe. You'll find it will pay you dividends in peace of mind and contentment. We appeal to those who owe US money to come in and talk the matter over, at least. We are willing to be fair—are you honest enough to be?

"The Voice of the Press"

"TOKEN" AID

(Chatham News)

It is said that Hitler will allow Italy to give "token" aid in the proposed invasion of England—just so the Italians can feel that they are really in it. They won't have any trouble in feeling it, should such an invasion be attempted.

FISH OR CUT BAIT

(Trenton Courier-Advocate)

It is said that one half of the world doesn't know what the other half is doing. This does not apply in war time, however. Under government conscription of men and wealth one half of the country must fish while the other half digs the bait.

THE DISLOYAL "DOUKS"

(Brockville Recorder-Times)

It is not surprising to learn that some of the Doukhobors in British Columbia are being prosecuted for their failure to register. Refusing to obey Canadian laws is the best thing they do and the government which brought them here in the days of booming immigration did Canada a serious disservice.

DID EXPERIENCE PROMPT QUERY?

(Ottawa Citizen)

It won't be long before a girl will have to produce a culinary diploma to get a marriage certificate. At any rate the vicar of Wolvencote, England, suggests a question like this in the marriage vows: "Wilt thou promise to cook the bacon slowly and see that it is not frizzled up to nothing?" That's fair enough, if the vicar will go a step further and make the young man solemnly promise to bring home the bacon.

THAT'S THE NIGGER!

(Petrolia Advertiser-Topic)

The Winchester Press wants to know how it is when farmers are paid 5 cents per pound for hogs, the consumer has to pay 42 cents per pound for bacon, and says there's a nigger in the fence some place. But why blame our colored friends when the answer could be found amongst those of our own color! The spread between producer and consumer is too deep all along the line. The answer may be co-operative buying and selling.

THEY'D APPRECIATE IT

(Stirling News-Argus)

A letter from home is an important event in the life of the man on active service. He wants to know all that is happening at home, and above all, he needs cheerful news that will provide him with a joke that he can share with his comrades. Those of us who are carrying on at home may well spare the time it takes to write a letter to the boys who have volunteered their services in the defence of home and country. You may be sure our efforts will be appreciated.

MUST CURB DISLOYALTY

(Cobourg Sentinel-Star)

Prtmier Hepburn has decided to take a hand in the case of the children who have been ousted from Hamilton public schools on the grounds of disloyalty. Ten pupils from different sections of the city have been expelled for refusing to sing the National Anthem or salute the flag. The children acted, of course, on instructions from home, and the premier has asked the Attorney General to get after the parents. The investigation may reveal a new subversive element. Disloyalty of this character, particularly among children of tender years cannot be tolerated. It is a challenge to our loyalty and patriotism.

COUNTY COUNCIL, TAKE NOTICE

(Simcoe Reformer)

The county council of Picton county has taken commendable action to encourage the sale of war savings stamps in its territory by appropriating the sum of $1,500 to stimulate the purchase of these stamps among school children of the county. The money will be used to place a free stamp in each of 3,000 war savings stamp booklets to be issued to school children, and providing the booklets are completed within one year, the county will place free from charge the sixteenth stamp in each booklet, which can be exchanged for a War Savings Certificate. This measure has the dual benefit of encouraging thrift among school children and of assisting to finance the country's war program. We would commend the suggestion to the attention of the Norfolk County Council and the committee in charge of promoting the sale of War Savings Stamps in this district.

USING TRACTORS AS TRUCKS

(Amherstburg Echo)

There is a practice that is becoming more or less widespread in this vicinity and which is doing the government out of much needed revenue. This is using tractors on the highways of the province. Farmers do not have to buy a license for their tractors nor do they have to pay tax on the gasoline which is used, yet they are using the public highways just the same as trucks or autos. The new streamlined, rubber-tired tractors are as light and fast as some trucks and consequently can be used to haul load of farm produce such as grain, hogs, tomatoes, tobacco, to town. When they do this they are competing with trucks, and the tractors should be treated and regulated as such.

SHOULD KNOW HIS PLACE

(Carleton Place Canadian)

A dangerous man to the freedom and rights appertaining to municipal rights is the Attorney General of Ontario, Hon. Mr. Conant. Several months ago he sought, through the legislature, jurisdiction over municipal police. His authority would have been supreme had his proposed plans worked out but concerted opposition developed and he let the matter drop. In a recent public address he has returned to his original proposal which would give him absolute authority over all police officers while the municipalities continued to pay the salaries. There is already entirely too much authority centred in Queens Park which should, by right and reason, belong to the municipality. We don't want an Ontario dictator in our attorney-general and the sooner he realizes it the better.

IN LIGHTER VEIN

"I wonder why Peck always goes to a lady dentist?"

"I suppose it seems good to hear a woman tell him to open his mouth instead of shut it."

* * * *

Parson: So you all began fightin' again, Brother Jackson? 'Member what de good book say about turning de yutha cheek?

Brother Jackson: Yeah Pahson, but dis here big boy hit me smack on mah nose, an' Ah's only got one.

* * * *

The professor seemed greatly irritated at the action of a student. "Listen here, young man," he exclaimed, "'are you the professor of this class?"

"No, sir, I'm not," answered the young man boldly.

"Well, then, stop acting like a fool!"

* * * *

Professor: What is ordinarily used as a conductor of electricity?

Student (all at sea): "Why—er—"

Professor: "Wire. Correct. Now tell me what is the unit of electric power.

Student: "The what, sir?"

Professor: "Exactly, the watt. Very good. That will do.

Our Column

Carry your National Registration Card at all times. It costs money to be found without it.

He talks and she listens during the courtship, but after marriage the plan is reversed.

An intoxicated man may not be the centre of the universe, yet everything revolves around him.

The figures incased in tailor-made suits may not lie, but appearances are very often misleading.

Down in their hearts, wise men know this truth: the only way to help yourself is to help others.—Elbert Hubbard.

Gaelic Proverb: There are three kinds of men who do not understand women: Young men, old men and men of middle age.

Love for mankind is the elevator of the human race; it demonstrates truth and reflects divine love.—Mary Baker Eddy.

Newspaper advertisers enjoy the advantage of reaching all who are reached by any advertising and many more that only newspapers reach.

Ned Sparks, the movie actor, looks forward to his friend, Mitch Hepburn, being in control of affairs at Ottawa.—Yes, Ned is a comedian.

There is a war on—and this is a purely local war that has to do with the hundreds of unpaid accounts on our books. Better see about yours, before we launch an attack to collect.

Thousands of leaflets extolling the Germans as the "master race" have been distributed in Berlin. Still the fact remains that John Bull stands very much in the way of that ambition.

The earth's "crust," according to geologists, is approximately 40 miles thick and, from the measurements and timing of earthquake vibrations, scientists estimate that the core of our globe is molten and of about 3000 degrees temperature.

The Gananoque Reporter:—Mrs. M. Gartner, Detroit stenographer, has recovered her voice after four years of silence. That's a miracle (of medical science). The moral is that she lost her voice suddenly one day while reprimanding her husband.

The United States is one country that is not worrying about the loss of a Belgian supply of glass, for a chemist recently pointed out that enough window and plate glass was made each day in that country to "pave a ten-lane boulevard round the world."

Your Weekly Newspaper!

We who call this community "home" find our first interests here. We take pride in our community, our institutions and our people; we share the joys and sorrows of our neighbours in an intimate vein to be found only in the typical Canadian town.

Service to our community and its people is the creed of our newspaper. It is upon that foundation that it has been built.

It brings to you an intimate, neighborly, week-by-week history of our community that can be found in no other newspayer, for no other newspaper shares our interest and concern in and for our community.

It is because we bring you all the home news, of people and things which are your first interest, that our readers represent a great family circle. The merchant or the manufacturer who would gain the interest and attention of this great family can find no medium to equal the eager, friendly reception with which this newspaper is received into these many hundreds of homes.

Weekly newspapers of Canada have observed for the first time Newspaper Appreciation Week, an event designed to better acquaint the people of this vast country with the many and important services the newspapers render.

That prestige which this newspaper enjoys has been achieved through the years it has dedicated its every effort to the best interests of our community and our people. In the year that lies ahead our ambition will be to improve and to grow, as we renew our labors for improvement and growth in all the community. You can ably assist us in this endeavour by paying up your subscription when it comes due, or your arrears, if you have allowed your subscription to lapse. Will you please co-operate?

THE WINCHESTER PRESS

Classified Ad. Column

FOR SALE

FOR SALE—Twenty-five pigs, 5 weeks old. Price $2.00 each. Apply to Simon Garlough, R. R. 3, Winchester. 23p

PULLETS—About 50 White Rock Pullets, ready to lay, also one 2-year-old Ayrshire Bull. Apply D. J. Kinney, R. R. 1, Inkerman. 22-23p.

FOR SALE—Beatty Electric Washing Machine in good condition. Model F. May be taken over by reliable party for balance of payments. Also special allowances on trade-in washing machines with copper tops, for month of October. Inquire at Alex Davidson's Jewellery Store, Winchester. 22-23c

FURNITURE—7 beds, 5 inner spring mattresses, 3 felt mattresses, 1 cook stove, 5 Quebec heaters and pipes, 3 day beds, dressers, quilts, blankets, pillows, spreads, fur robe, 7 assorted tables, and other articles; also 3 cottages, 18 x 15, two rooms in each. Apply to Lockie Goodfellow, Williamsburg, or information may be obtained from A. E. Goodfellow, Winchester. All goods are at Williamsburg. 23p

WANTED

HOUSEKEEPER—Middle-aged lady to do housekeeping on a farm. Apply to Box 663, Press Office, Winchester. Give full particulars as to wages desired, etc., when applying. 22-24c

AGENTS—MALE OR FEMALE—Ninety Cents an Hour for Two $1.00 sales of FAMILEX PRODUCTS, selling as easily as BREAD AND BUTTER! Your earnings in accordance with the amount of time and effort you put into your work! Apply for FREE catalogue and particulars, G. St. George, 570 St. Clement Street, Montreal. 21-7c

WANTED—An old line Life Insurance Company with many policyholders in district, wants a local representative. Apply Box M-88, Press Office, Winchester, Ont. 23-25c

NOTICES

WARNING—If the party who removed a steel box of sockets from my premises on or about Thursday evening last, will return them, no further action will be taken. Ray Brown, Inkerman. 23p.

STRAYED—There strayed onto my premises about three months ago, a young bull. Owner may have same by proving property and paying expenses. Apply to Peter Dignard, Cloverdale. 23-25c

He: No two people can think quite alike in this world, love.

She: You're wrong there, darling. Just come in and look at our wedding presents.

ST. PAUL'S YOUNG PEOPLE'S

The regular meeting of St. Paul's Young People's Society was held on Monday night, October 7th, at the home of Mrs. Hugh Wilson. In the absence of the president, Miss Lillian Bruce, the meeting was conducted by Miss Clara Anderson. A hymn was sung and the Lord's Prayer was repeated in unison. Miss Maude Edgerton presided for the Citizenship program. A suitable hymn was sung and Miss Evelyn Walker led in prayer. Mr. Donald Walker read the Scripture reading, which was taken from Acts 11, 20-30. Ruth and Joan Watson played a piano duet which was enjoyed by all present. A reading entitled "Thoughts," was given by Mrs. Hugh Wilson. A well rendered chorus was sung by Lois Wilson, Catherine Moffat, Jack Wilson and Ronald Workman. The chorus was entitled "Our Own Canadian Home." Everyone participated in a history and geography "quiz." A paper on "Character," how it is formed and what affects it, was read by Miss Maude Edgerton. A hymn was sung and a prayer was given in closing. "God Save the King," was then sung.

The wise housewife will pin a needle case on her dress while sweeping to collect all the pins and needles she finds on the floor. This saves her many trips to the pin cushion.

Auction Sale!

LIVE STOCK

Having decided to quit dairying for a year, I will sell by Public Auction on the Lafey Barkley Farm, 1 1-2 miles West of Inkerman, Township of Mountain, on

WEDNESDAY, OCTOBER 23rd, 1940,

Commencing at 1.30 p.m., the following:

16 head of High Grade Holstein Milch Cows; 1 Yearling Holstein Bull; 2 Bulls, rising 1 year old.

12 Brood Sows, 5 due to farrow this fall, 7 with litters. 45 Shoats, weight 140 lbs.; 35 Shoats, weight 80 to 90 lbs., and 35 Shoats, weight about 70 lbs.

1 two-wheeled Trailer. 1 Horse Fork Rope.

TERMS:—$10 and under, Cash. Over that amount 9 months credit on approved joint notes or 3 per cent. off for Cash. Strangers will be obliged to furnish Bank References.

GEO. H. CASSELMAN, Prop.

ROSS MORROW, Auctioneer.

CHESTER R. ROBINSON
Winchester Representative of
Mutual Life Assurance Company
We Also Write
AUTO - FIRE - ACCIDENT
—in—
Anglo-Canadian and General Accident Companies
PHONE 37 - - WINCHESTER

CAMEO Theatre
Morrisburg, Ont.

NOW PLAYING TO-NIGHT, FRIDAY and SATURDAY

Evenings at 7.15 and 9. Afternoons at 2.30.

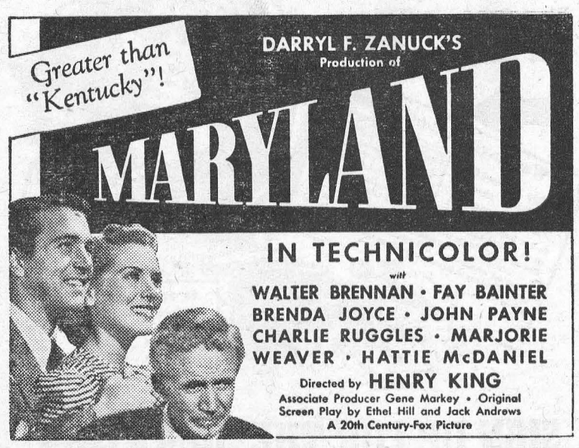

Winter Ahead

Prepare Now For Cold Weather!

Your Fuel Problems will be solved if you take advantage of the service we have to offer. There is always the danger of an increase in price so we advise you to place your order now for your winter fuel supply. We handle the famous 'blue' coal, the finest American Anthracite obtainable; Welsh Coal, Alberta Coal and Hard Wood.

R. H. HUTCHINSON

TELEPHONE NO. 4 - - WINCHESTER, ONT.

DISTRICT NEWS

SOUTH MOUNTAIN

Born at the Grace Hospital, Ottawa, on Tuesday, October 1st, 1940, to Mr. and Mrs. Earl Francis, a daughter.

Born at Kemptville, on Thursday, October 3rd, 1940, to Mr. and Mrs. Hilliard Boyd, a son.

Mrs. H. Bush and daughter, Barbara, of Brinstons, spent the latter part of the week with Mrs. Ogle Workman and Mrs. Victor Barton.

Mrs. M. Moore visited Mr. and Mrs. Noah Brown, of Kemptville, this week.

Mr. and Mrs. R. W. Boyd and Mr. Lorne Armstrong were into Ottawa on Sunday. They were accompanied home by Mrs. L. Armstrong and Robert. We are pleased to report Robert's return from the Civic Hospital.

Mr. and Mrs. Earl Mulholland and son, of Ottawa, were Sunday guests of Mr. and Mrs. Gordon Mulholland and Miss Lulu.

Mr. and Mrs. Ogle Workman attended the Patterson—Robertson wedding at Winchester Saturday evening.

Miss Kate Thompson was a recent guest of Mrs. Norman Barnhart.

Mr. Thos. Shaver, of Kingston, spent the week-end at his home here.

Mr. John Vilieneuve was a week-end guest of Mr. and Mrs. A. C. Hollingsworth.

Mr. Earl Madden, of the staff of the Bank of Nova Scotia, is leaving Wednesday for 30 days training at Cornwall.

Mr. and Mrs. Cecil Bolton, of Cornwall, visited friends here the latter part of the week.

Mr. and Mrs. Cledius Francis and baby, of Brinstons, spent Sunday with Mr. and Mrs. Orval Kirker.

Mr. and Mrs. Willie Shaver visited at Winchester Saturday evening.

Mr. David Berry has left for Guelph to resume his studies, after spending his holidays at his home here.

Mr. George Berry has gone to Kingston to attend Queen's University.

The Misses Norma Perry and Joy Gamble, of Ventnor, spent Saturday at Ottawa.

Mr. Alex Millar, of Glen Stewart, was a caller in town on Sunday evening.

Miss Norma Perry, of Ventnor, spent Friday night with Mrs. V. Murdock.

Mrs. V. Murdock and Mrs. Erroll Murdock and family spent Sunday afternoon with Mr. and Mrs. Delbert Murdock of Pleasant Valley.

INKERMAN

We are sorry to report the serious illness of Mrs. Frank Strutt, who is at present in the Civic Hospital, Ottawa.

Miss Helen Brown, of the Civil Service, Ottawa, spent Sunday with her parents, Mr. and Mrs. Edgar Brown, of this place.

Miss Florence Timmins, nurse-in-training at the Ontario Hospital, Kingston, and friend, Miss Stuart, of the same place, spent the week-end at the former's home here.

Mr. Lloyd Ennis, of Calgary, Alta., spent Saturday renewing acquaintances in his old home town.

Mrs. L. A. LaPorte and Mrs. Jno. E. Hurley were Monday guests of Mr. and Mrs. Peter Hutt, of Irena.

Mr. Parnham Allison, of Chesterville, visited Mr. and Mrs. A. R. Allison and Mrs. A. T Allison on Friday

Miss Beatrice McMenomy, who has been spending the summer at the Hunt and Golf Club, Ottawa, returned home on Tuesday night.

Mrs. Johanna Richmyre, Erma, Sydney and Billie, were callers in town on Monday.

S. P. R. Harold Clarke, Ottawa, Sundayed at his home here.

The 21-year class for 30 days training finds a goodly number of boys in our vicinity who are able-bodied and willing to do their bit. All left for Cornwall yesterday.

Miss Phyllis Hudson spent Sunday with Miss Estella Spearman, Oak Valley.

Pte. Geo. Nelson, Petawawa, spent the week-end with his family of this place.

Mr. Ralph Hurley, who has been on the sick list for the past week, is again able to be "up and out."

Pte. Geo. Kirker, Petawawa, was a week-end guest of his mother, Mrs. L. Kirker, of Oak Valley.

MOUNTAIN

Mrs. Sid Nevins, of Easton's Corners, was a week-end guest of Mrs. M. Olmstead.

Guests of Mr. and Mrs. Warren Craig on Sunday were: Miss Marjorie Reynolds and Mr. Wm. Newans, of Oxford Mills.

Mr. and Mrs. Frank Gilroy and family, of South Mountain, were Sunday guests of Mr. and Mrs. H. C. Fader.

We are pleased to report that Mrs. J. McGillis underwent her operation in Toronto Western Hospital, and is progressing fine.

Guests of Mrs. A. Bouck on Sunday were, Mr. and Mrs. Wm. Allen, of Kerr's Ridge; Mrs. W. R. Johnston and Miss Joyce Johnston, of South Mountain.

Mrs. L. Kerr spent Sunday with Mrs. A. Hoy.

Guests at the home of Mr. and Mrs. Allen VanAllen were: Rev. G. E. Warren, Mr. and Mrs. Andrew Logan, of Kemptville; Dr. Roy VanAllen, of Philadelphia, and Mrs. Leipha VanAllen, of Camden, N. J.

Mr. and Mrs. Harold Durant, of South Mountain spent the week-end with Mr. and Mrs. E. Durant.

Anniversary Services Held.

The Anniversary Services of the Mountain United Church were held on Sunday morning and evening, with Rev. G. E. Warren, of Bishop's Mills, officiating. Both services were well attended.

At the morning service, the choir rendered special anthems: "We Praise Thee, O God," and "There's a Friend for Little Children."

At the evening service, Rev. Warren's theme was "Swimming Christians." The anthems were "Whosoever Will," and "The Song in My Soul."

The male quartette, composed of Messrs. Stanley Wallace, John Milne, Allen and Clair VanAllen, rendered "Whispering Hope." Miss E. Cheney presided at the organ.

On Monday evening the Anniversary Supper was held in the I.O.O.F. Hall, with Rev. W. R. Johnston as chairman. The program opened with the singing of "All Hail the Power of Jesus' Name," and prayer. Musical numbers were given by the male quartette and a reading by Mrs. E. Wright. Rev. F. W. Taylor, of Brinston, brought greetings from his congregations, and spoke on the "Modern Paganisms."

A play entitled "The Window," was capably presented by South Mountain Young People, and much enjoyed. The cast was: Mrs. Wm. Farrell, and Messrs. Robert Robinson and Kenneth Cameron. The program closed with the singing of the National Anthem.

CASS BRIDGE

Guests of Mr. and Mrs. Ernest Munroe during the past week were, Mr. and Mrs. Kinney McCrae, Mr. and Mrs. R. Campbell, Mr. Willie Davidson, of Maxville; Mr. Willie Sproule, of Cornwall, and Mrs. Howard Kittle, of Chesterville.

Master Hume McOuat spent the week-end with his mother, Mrs. Jack McOuat.

Mrs. Lemuel Hutt, Mr. and Mrs. Howard Bell and Master Norman, Mr. and Mrs. Lorne Bell and sons were visiting friends at Brockville on Sunday.

Mrs. Nellie Anderson, of California, who has spent the past three weeks with Mr. and Mrs. Ernest Munroe, has returned home.

Mr. and Mrs. Will Errington, of Iroquois, were guests of Mr. and Mrs. Tom McOuat on Sunday.

WINCHESTER SPRINGS

Visitors at the home of Mr. and Mrs. Arthur Adams recently were Miss Lola Adams, Mr. Henry Adams and Mrs. Clifford Martin, of Iroquois.

Mr. and Mrs. Floyd Barkley and family, of Dixons Corners, and Mrs. Chris. Barkley, of Spencerville, spent Sunday with Mr. and Mrs. Heber McIntosh.

Mr. Ewart MacIntosh, of Ottawa, spent the week-end with Mr. and Mrs. H. McIntosh and family.

Mrs. Hattie Haggerty, of Ottawa, is spending a few days with her sons here.

Mr. Eddie Holmes, of Queen's University, Kingston, spent the week-end with his mother, Mrs. A. E. Holmes, and family.

Mr. and Mrs. Eardley Coleman and son, of Winchester, were entertained to tea Sunday evening at the home of Mr. and Mrs. J. Coons.

The many friends of Mr. Johnny Coons will be pleased to hear that he has arrived home from an Ottawa hospital and is convalescing favorably from his recent operation.

Miss Mabel Robinson, of Cass Bridge, spent the week-end with Miss Grace Myers.

Mr. and Mrs. Dalton Robinson had tea with Mr. and Mrs. Victor Riddell at Dundela on Sunday evening.

Mr. and Mrs. Charlie Pollock and Mr. Douglas Bradford, of Lachute, Que., were visitors of Mr. and Mrs. Ross Morrow recently.

Mr. and Mrs. Jack Sinclair, of Ottawa, are visiting at the home of Mr. and Mrs. Harry Potter.

Mrs. B. Steele, of Toyes Hill, spent Sunday afternoon with Mrs. D. Robinson.

Mr. and Mrs. Wm. Price and baby, spent the week-end with Mrs. Hattie Haggerty and sons. Mrs. Price remained for a few days.

Mr. and Mrs. Abram Bailey, Mr. and Mrs. Jay Bailey and baby, Mr. and Mrs. Ross Morrow, Mr. and Mrs. H. Potter, attended a re-union on Saturday at Kemptville Agricultural School.

MELVINS

Mrs. Robert MacDonald, of Ormond, spent the week-end with her father, Mr. E. Morris, at the home of her sister, Mrs. S. Christie.

Mr. and Mrs. Milton Stewart, of Chesterville, spent Sunday at the home of the former's mother, Mrs. Wm. Stewart.

Mrs. Percy Durant and Mrs. Harold Keyes, of Winchester, spent Thursday afternoon at the home of the latter's mother, Mrs. A. Christie.

Mrs. Strader, of Cass Bridge, is spending a few days with her daughter, Mrs. Elgin Black.

CLOVERDALE

Mr. and Mrs. Charles Algate and children, were Sunday visitors of Mr. and Mrs. Fred Fawcett and family.

Mrs. Nelson Docksteader visited at the home of her parents the first part of the week.

Mr. Harold Stobo and Miss Julie Dominick spent Saturday evening at the home of the former's parents, Mr. and Mrs. T. Stobo.

Mr. Dalton Docksteader, of Chesterville, was a visitor at his home here last Sunday.

Mr. and Mrs. Thos. Stobo visited on Sunday with Mr. and Mrs. Eldon Stobo and family, and Mr. Harold Stobo, and Miss Julie Dominick, of Sudbury, at the home of Mr. and Mrs. Hugh Porteous of Mountain.

Mr. Ira Docksteader had a valuable dog killed on the road last week by a truck.

Mrs. James Fawcett was a recent visitor at the home of her mother, Mrs. A. B. Cinnamon.

Mrs. Orval Coughler and baby spent one day last week with Mrs. Isaac Durant.

Mrs. Morton Stobo and children spent one day last week with her parents, Rev. and Mrs. D. W. Summers, of Winchester.

Mr. and Mrs. Benson George and Shirley spent Sunday with Mr. and Mrs. E. Bryan, of Mountain.

Miss Eva Docksteader, of Ottawa, was a week-end visitor at her home here.

NORTH MOUNTAIN

Rev. G. A. Beatty had charge of the Anniversary Services at Oxford Mills on Sunday night. The male quartette of St. Andrew's Church rendered music at the service also.

The Misses Eileen Smyth, Edith Long and Muriel Anderson left for their homes for the two weeks that school is closed in the N. M. C. School.

Mr. and Mrs. Jack Barnshaw Jr., of Atlantic City, left on Monday for a trip through the New England States en route to their home, after spending the past week with the latter's parents, Mr. and Mrs. William Shaw.

Mrs. Maud Beggs, of Syracuse, visited Mrs. Byard Black part of last week.

Mr. and Mrs. Stanley Coleman left on Friday for a motor trip to Welland.

Mr. and Mrs. Lloyd Logan called on Mr. and Mrs. Jack Barnshaw on Sunday night.

Mr. Ralph Shaw was in Morrisburg on Monday.

Mr. Byard Black has gone to Toronto where he has enlisted in the R.C.A.F. as a mechanic.

The Young People of St. Andrew's United Church, enjoyed a weiner roast at the home of Mr. and Mrs. Fenton Hyndman, on Tuesday night.

Mrs. Byard Black and children spent Sunday at the home of Mr. John Black, Millar's Corners.

HULBERT

Callers at the home of Mr. and Mrs. Wesley Flegg last week were, Mrs. Hugh McQuaig, Mr. and Mrs. M. G. Hill of Ottawa, Mr. and Mrs. Jas. Flegg, Mr. and Mrs. Cledis Francis and baby, and Mrs. Percy Ellis.

Mrs. Hugh McQuaig and Mrs. Ralph Adams visited Mr. Harold McQuaig at Kingston on Friday.

Mr. and Mrs. Royal Froom and Mr. and Mrs. Arnold Pitt spent Sunday evening with Mr. and Mrs. Wesley Flegg.

Mrs. Wesley Flegg entertained on Saturday evening in honour of her daughter, Pearl, who is being married shortly. Miss Phyllis Flegg, cousin of the bride-elect, and Miss Edna Coates, assisted the hostess with lunch.

TOYES HILL

(Too Late For Last Week)

Mr. and Mrs. Philip Casselman, of Goldfield, were guests at the Coons' home on Saturday evening.

Mrs. K. Houlahan is spending a few days in Ottawa.

Mrs. John Wylie entertained the Red Cross ladies at her home on Tuesday afternoon.

Mr. and Mrs. E. Haggerty spent Sunday with Mr. and Mrs. H. Weir, of Burritt's Rapids.

Miss Doris Kirkwood, nurse-in-training at Cornwall, spent Sunday with her parents here.

Mr. Ken. Geggie, soldier-in-training, at Valcartier Camp, spent a few days with his parents, Mr. and Mrs. L. Geggie.

Miss Winnie Hunter, of Winchester Springs, spent Sunday at her home here.

Auction Sale!

STOCK AND IMPLEMENTS

In order to settle the Estate of the late Thomas J. Ralph, there will be sold by Public Auction at his farm, West 3-4 Lot 5, Con. 8, Tp. of Winchester, 1½ miles North of Winchester, on

THURSDAY, OCTOBER 17th, 1940,

Commencing at 12 o'clock, noon, the following:

Live Stock

32 head High Grade Holstein Milch Cows; 6 springers, 2 two-year-olds, 3 one-year-olds, 4 suckling calves, 1 bull rising 3 years, and 1 bull rising 2 years. 1 grey horse, 5 yrs. old; 1 Clyde mare, 9 yrs. old; 1 gelding, 10 yrs. old; 1 black mare, 9 yrs. old.

Machinery, Etc.

1 set double harness, set single harness, 2 farm waggons, 1 farm waggon and rack, 2 corn racks, express waggon, steel-tired buggy, 1 pair sloop sleighs, 1 pair light sleighs and box, 1 two-furrow riding plow, 2 walking plows, horse rake, two-horse corn planter, 1 hay tedder, hay loader, cultivator, 1 disc harrow, 1 Deering corn binder, 1 McCormick corn binder, 1 Massey-Harris mower, two-horse corn cultivator, 1 flat harrow, land roller, 15-hoe disc drill, harrow cart, Massey-Harris grain binder 1 gasoline engine and jack, 1 auto, manure spreader, almost new; stock tank, hay fork, car, rope and pullies, set cow clippers, wheelbarrow, extension ladder, fanning mill, dairy cans, some Cedar fence posts, roll of Page wire; 500 bus. of Oats, some old Oats, 90 tons of hay and numerous other articles.

Farm For Sale

The Farm, consisting of 185 acres, more or less, is for sale. For full particulars, apply to the undersigned executors.

TERMS—CASH. Orders on Cheese Factories accepted as Cash.

REUBEN and GEORGE RALPH,
Executors.

ROSS MORROW, Auctioneer.

NEXT WEEK AT THE

"Picadilly Theatre"

WILLIAMSBURG, ONT.

MONDAY, TUESDAY AND WEDNESDAY



THURSDAY, FRIDAY AND SATURDAY

IT'S A SHOTGUN JAMBOREE!

Hilarious hillbillies on the loose turn a city slicker's party into a rip-roarin' battle for the right to live their own carefree lives.

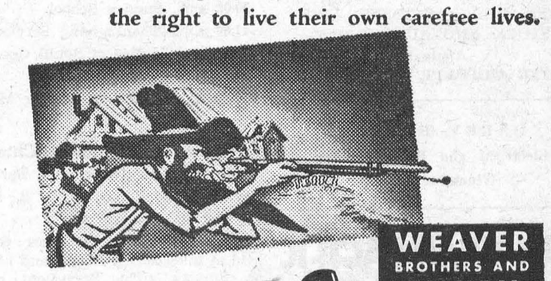

"JEEPERS CREEPERS"

ROY ROGERS MARIS WRIXON

A Republic PICTURE

THIS FRIDAY & SATURDAY

HI-YO SILVER

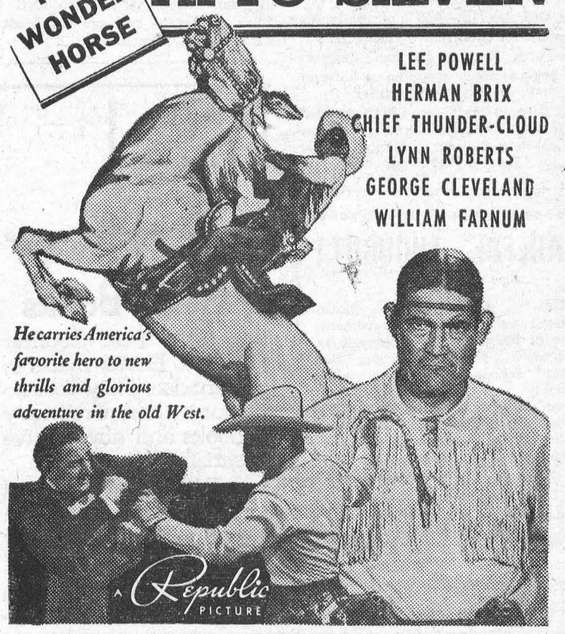

—also—

SHE WAS HITCH-HIKING...ON SKATES!



QUALITY!

Low Prices Cannot Substitute for High Quality

WHEN YOU FEED YOUR PULLETS

LAKKO O. A. C.

LAYING MASH

You are assured of the Highest Quality at the Lowest Possible Price.

Hugh McMaster

PHONE 43, WINCHESTER.

Kenneth MacIntosh

PHONE 613 r 5, ORMOND

Dealer In

International-Harvester Farm Machinery

If you are thinking of buying some new equipment, give me a call and get our prices.

USED MACHINERY

1 corn binder, 1 used tractor plow, 1 two-furrow disc plow, 1 two-furrow walking plow, 1 used sulky plow, 100 cords of mixed wood. 24p.

INSURANCE

FIRE, HAIL, ACCIDENT, LIVE STOCK AND AUTOMOBILE

Apply to

WALTER MOFFATT, Winchester, Ont.

HARRY HARPER

Electrical and Radio Service

Winchester, Ont.

CANADIAN PACIFIC

WORLD'S GREATEST TRAVEL SYSTEM

Time Table

WEST-BOUND

From Montreal— at 12.42 a.m., daily, flag stop for Belleville and beyond to Toronto, Ont., Detroit, Mich., and Chicago, Ill.

From Montreal- 11.58 a.m., daily except Sunday, stopping at intermediate stations to Toronto, Ont., and Hamilton, Ont. Parlor Car and Buffet Service.

From Montreal—at 6.21 p.m., daily except Sunday, stopping at intermediate stations to Smiths Falls, Ont., and Perth, Ont.

EAST-BOUND

From Chicago, Ill.—4.58 a.m., daily, flag stop for Montreal and beyond.

From Perth, Ont.—at 8.20 a.m., daily except Sunday, stopping at intermediate stations to Montreal.

From Toronto, Ont.—at 4.34 p.m., daily except Sunday, stopping at intermediate stations to Montreal. Parlor Car and Buffet Service.

CAREFUL THOUGHT!

Due to the tremendous strain caused by sudden bereavement, careful thinking is hindered by increased responsibilities. Because decisions must be made quickly, it is imperative that you have the valuable assistance of a reliable funeral director. We are trying to serve this community as faithfully as we can.

LORNE ARMSTRONG

Funeral Director and Furniture Dealer. Phone 34

SOUTH MOUNTAIN, ONT.

Church Notices

United Church

10.30 a.m., Thanksgiving Service.

11.30 a.m S. S. and Bible Classes.

3.00 p.m., Service at Harmony.

7.30 p.m., Evening Worship.

Wednesday, 7.30 p.m., Mid-Week Service.

Saturday, 6.30 p.m., Junior Choir; 8.00 p.m., Senior Choir.

Rev. W. S. Atchison, Pastor.

St. Paul's Presbyterian Church

Rev. John MacKenzie, M. A., B. D. Interim-Moderator.

Morning Service at 11.00 a.m.

Evening Service at 7.30 p.m.

Organist and Choir Leader, Miss Clara Irving

Church of England

St. Peter's Church, South Mountain, Holy Communion at 9.00 a.m.

Holy Trinity, Chesterville, Holy Communion at 10.30 a.m.

St. Matthias' Church, Winchester, Evening Prayer at 3 p.m.

Rev. J. A. L. Ellacott, Rector.

Wesleyan Methodist Church

Preaching at 10.30 a.m. and 7.30 p.m.

Wednesday, 7.30 p.m., Prayer Service.

Friday, 7.30 p.m., Young People's Meeting. A cordial welcome to all.

Rev. D. W. Summers Pastor.

Baptist Church

Rev. R. F. Willson, Pastor.

10.00 a.m., Sunday School.

11.00 a.m., Thanksgiving Service.

2.45 p.m., Service at South Gower.

7.30 p.m., Evening Worship.

Wednesday, 7.30 p.m., Prayer Meeting.

Wesleyan Methodist Church

Inkerman and Winchester Springs.

Rev. L. M. McCorriston, Th. B., Pastor.

Inkerman

The Thanksgiving Services will be held at Inkerman at 11 a.m. and 7.30 p.m. on Sunday. The Sacrament of the Lord's Supper wil be observed at the morning service, with Rev. C. H. Vipond, of Queen's University, as guest speaker. In the evening, the service will take the form of a Young People's Rally.

Special Evangelistic Services will be held at Winchester Springs commencing on October 16th at 7.30 p.m. The pastor will be the evangelist. Sunday Services will be held at 2 and 7.30 p.m.

THE REASON

Why locomotives are called "she."

Because they wear jackets with yokes, pins, shields and stays. They have aprons and laps, too. Not only do they have shoes, but they sport pumps and even hose while they drag trains behind them. They also attract attention with puffs and mufflers and sometimes they refuse to work. At such times they need to be switched. They need guiding and require a man to feed them. They all smoke and are much steadier when they are hooked up.

Peerless Sales Books

are the best Counter Check Books made in Canada. They cost no more than ordinary books and always give satisfaction.

We are agents and will be pleased to quote you on any style or quantity required.

See Your Home Printer First

The M. F. Beach Co., Limited

Operating Continuously Since 1856.

WINCHESTER - - ONTARIO.

MANUFACTURERS and DEALERS in all kinds of BUILDING MATERIAL

HOUSE TRIM in Pine, Basswood, Oak, Gumwood, Walnut, B. C. Fir

End Match FLOORING in BIRCH and OAK

We carry a full line of

MILL FEEDS specializing in PURINA FEEDS,

CHICK STARTENA, CHICK GROWENA, LAYENA MEAL and CHECKERS, also 32% Chowder (to use with your own grain) for your hens, and CHOWS for your hogs, Pig STARTENA and GROWENA, etc.

"WEST INDIES MOLASSES" in barrel lots or less.

TERMS on all Goods STRICTLY CASH.

1941 McLAUGHLIN-BUICK

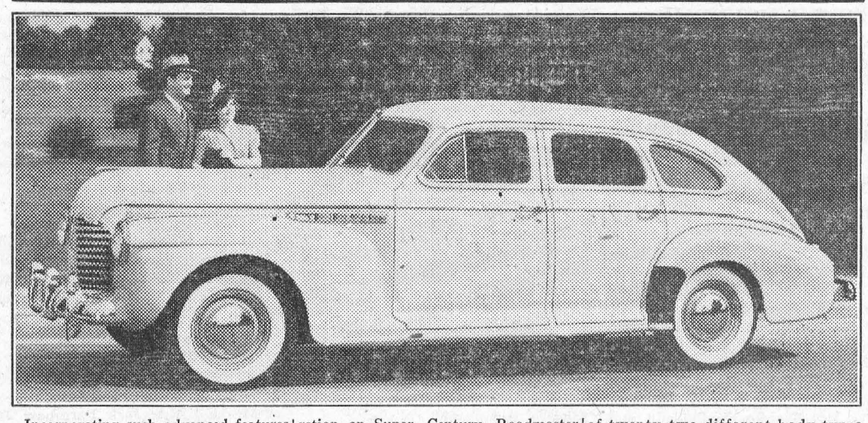

Incorporating such advanced features as aerodynamic streamlining, "fireball" engines developing 115, 125 and 165 horsepower, and new Compound Carburetion on Super, Century, Roadmaster and Limited models, McLaughlin-Buick for 1941 is presented in five new series on three wheelbases, and offers a choice of twenty-two different body types. Illustrated above is the Special six-passenger, four-door sedan, built on a 121-inch wheelbase.

METCALFE

Bridge Party Held.

The first "Bridge" of the season was held on Monday evening at the home of Mrs. J. C. Byers, with twenty ladies attending. Prizes went to Mrs. G. A. Latimer and Mrs. C. E. L. Morrow. Arrangements for the season were made, which included the plan that a set amount be contributed weekly, by each member, to be given to Red Cross work. Light refreshments were served by the hostess at the close.

Red Cross Social Evening.

Mrs. Harry E. Craig entertained at a well arranged social evening in the interests of the Red Cross Society, during the past week. Over thirty ladies were present and the evening was spent in playing progrssive euchre and Chinese checkers, with prizes going to Mrs. Lloyd Graham and Mrs. C. E. L. Morrow. The lucky prize was drawn by Mrs. C. W. Patterson, of Osgoode. Refreshments were served by the hostess, assisted by Mrs. J. O. Patteron and Mrs. C. E. L. Morrow.

A generous donation to war work was received.

Young People's Union.

The Young People's Union of Metcalfe United Church held its annual meeting recently when the following executive was appointed:

Hon. President, Rev. H. A. Bunt; President, Ethel McKay; vice president, Eleanore Woods; secretary-treasurer, Ina York; Convenors: citizenship, Lola Craig; fellowship, John E. Boland; missionary, Muriel Hill; recreation, Bert Bunt; culture, to be appointed. Meetings will be held each Monday evening in the Sunday School Rooms.

Continuation School Opened.

Metcalfe Continuation School reopened on Tuesday, October 1st, with Miss Margaret Hopkins, B. A., of Toronto, as principal, and Miss B. L. Caldwell, B. A., of Carp, as the assistant teacher. Enrolment for the year stands at fifty.

HYNDMANS

Mr. and Mrs. Charlie Armstrong, and Mr. Norman Armstrong, of South Mountain, had dinner with Mrs. Allan Grant.

Mr. and Mrs. Cecil Wylie and son, Lloyd, of Prescott, Mr. and Mrs. Bert Holiday and children, of Cardinal, spent Sunday with Mr. and Mrs. John Francis.

Mr. and Mrs. Hilliard Kenney and son, Wayne, of Winchester, and Mr. Cecil Canning, had dinner with Mr. and Mrs. Ray Grant.

Miss Muriel Norton is spending some time with Mrs. Lawrence Pelton.

Master Harry Grant visited Master Harry Berry, of South Mountain, on Saturday.

Mr. and Mrs. Gordon Francis and son, Wayne, visited the latter's parents, at Cardinal, on Sunday. Mrs. Francis and son remained for a few days.

Mrs. Robert Conley spent a few days last week with her son and wife, Mr. and Mrs. Howard Conley, of Prescott.

Our teacher, Mr. Fletcher, and his pupils, motored to Spencerville on Thursday last to attend Achievement Day. All reported a nice time.

Miss Addie Grant, of South Mountain, spent the week-end with her mother, Mrs. Allan Grant.

When returning home from Cardinal on Saturday evening, Mr. Gordon Francis had the misfortune of running over the end of a bridge, south of Shanly, while attempting to pass another car. His car turned a complete somersault, landing on the top. The windshield and one front window was broken, and one fender torn off. Mr. Francis climbed out of the broken window without a scratch.

SILVER CITY

Mr. and Mrs. Harry Workman spent Tuesday evening with Mr. and Mrs. Ken Thompson, of Heckston.

Mrs. Carrie Starkey, of Ottawa, called on Mr. and Mrs. Robert Slater on Sunday.

We extend our sincere sympathy to Mr. Robert Slater, who has received word of the death of his father, Mr. D. Slater, in England.

Mrs. Arlow Beggs is spending a few days with her daughter, Mrs. Arthur Farrell, who is ill.

Miss Marguerite Crowder called on Miss Hazel Carr recently.

Mr. and Mrs. Geo. Carson called on the latter's parents, Mr. and Mrs. J. Kennedy, recently.

Messrs. Edwin Jackson and David Dillon left on Saturday to train for overseas service. We wish them every success.

OBITUARY

THE LATE J. RUSSELL BEACH

Officials and employes of Beach Foundry Limited, prominent businessmen, and friends from Ottawa and district, were among the many mourners attending the funeral on Friday afternoon of the late J. Russell Beach.

The chapel of Hulse and Playfair, Limited, 315 McLeod street, Ottawa, was filled long before the service, conducted by Rev. J. Richmond Craig, was to commence and many stood outside. Mr. Craig paid warm tribute to the memory of Mr. Beach, basing his remarks on the words from the Bible: "He was a good man."

Following the service, the lengthy cortege proceeded by motor to Maple Ridge cemetery, Winchester, for interment.

Chief mourners in addition to his widow, the former Lillian Mabel Stevenson, were one son, James R. Beach, of Ottawa; one daughter, Mrs. John B. Weed, of Connecticut; six brothers, Charles A., of Cornwall; Benson C., Howard B., and Olin A., all of Ottawa; Anson W., of Russel, and Mahlon W., of Barrie; and two grandchildren.

A. L. Acton, secretary-treasurer, and a number of employes from the Beach firm were present, in addition to members of the Beach family, who hold executive positions.

A large number of floral tributes testified to the high esteem in which the deceased was held.

Was Born Here.

The late Mr. Beach, who passed away at the Ottawa Civic Hospital last Wednesday, October 2nd, was a native of Winchester. He was not in the best of health for several months, prior to his death. After undergoing an operation, he contracted pneumonia, from which he failed to recover.

Born here 61 years ago, he was a son of the late Mahlon F. Beach and Louisa Wickwire. He received his early education at Iroquois, Ont., and later returned to Winchester, where he was connected with the Beach Foundry for several years.

In 1913 he went to Ottawa, where he entered the automobile business, and later became purchasing agent for the Beach Foundry Limited, there.

He was a member of the Masonic Order and the United Church.

He was married to the former Lillian Mabel Stephenson at Morewood in 1905.

Held in high esteem by all who knew him, Mr. Beach's passing will be regretted by a wide circle of friends.

OAK VALLEY

Mr. and Mrs. Carson Kerr and son, Gordon, of Mountain, spent Sunday with Mr. and Mrs. F. Kirkwood.

Sunday visitors of Mr. and Mrs. A. Tinkler were, Mr. and Mrs. Don Burleigh and family, of Inkerman; Mr and Mrs. George Peters and Doreen Peters, of Cardinal.

Mrs. John Jackson and Miss Muriel Jackson, of Toyes Hill, took tea with Mr. and Mrs. Frank Salter, on Monday evening.

Miss Doreen Salter returned to Brockville after spending a few days with her parents, Mr. and Mrs. Frank Salter.

Has your Subscription expired?

ORMOND B. Y. P. U.

Members of the B. Y. P. U. met Friday, Oct. 4th, at 7.45 p.m. for their weekly meeting in the Ormond church. Following the song service, Hilda Gibbons presided. "In The Cross," was used as the Intermediate opening number. Dannie and Donnie Campbell received the offering. The Bible Study on "Use of Prayer in Worship," also "Prayers of Adoration in Hymns," was led by the Superintendent, Mrs. F. MacDonald.

This being the first Friday of the month, the Devotional Group took charge and Mr. Ormond Carkner assumed leadership. Opening devotions included a hymn and a season of prayer. An interesting quiz on Grouping the Books of the Bible, was conducted by Miss Hazel MacDonald. Scripture was read by Mrs. D. Campbell. The topic on "The Sabbath," was read by Miss Dallas MacDonald. In closing a hymn was sung and prayer offered by Mr. J. C. McGregor.

FEATURES PROMISED AT PLOWING MATCH

In addition to seeing some 175 plow teams and 200 tractors in action, and a display of $600,000 worth of farm machinery at the International Plowing Match at St. Thomas, October 15, 16, 17 and 18, visitors will be greatly interested in the array of educational demonstrations arranged for them each day of the big match by the Ontario Plowmen's Association.

These will include demonstrations that are of particular interest to farmers this year such as the actual combine harvesting of soya beans; row crop tractor cultivation; pick-up baler; hybrid corn test and tripod hay.

Each morning at 10 o'clock there will be farm drainage demonstrations and cultural implements of various sizes and modern design will be demonstrated by manufacturing firms. Each afternoon at 1.15 o'clock plow setting will be demonstrated in the Horse-shoeing Ring by experienced matched plowmen who will discuss different types of plows and show how each should be prepared for work of different kinds.

The Multiple Hitch of three to five horses working in one team will be shown from 2.15 to 4.00 p.m. by representatives of the O. A. C., Guelph, while the Ontario Department of Agriculture will demonstrate methods recommended for cleaning and grading grain and small seeds.

Other educational features will include soil testing, which is becoming of vast importance to Ontario farmers. The Ontario Department of Health, the Ontario Forestry Department will have important exhibits, while the display of farm products of Elgin County is an attraction in itself as is the grading of farm products by the Dominion Department of Agriculture.

Every visitor—and fully 125,000 are expected during the four days of the match—will be interested in the horse-shoeing competition, each day. In the next field will be oxen plowing steadily and paying no attention to the roaring of 20th century tractors nearby.

No farmer should miss the 1940 plowing match.

There seems to be no place like home for most of the charity that begins there.

SAVINGS AND THRIFT

REAL SAVINGS are the excess of earnings over expenditures.

BY SAVING NOW you build present security and make provision for future needs when your earnings may be lower.

THRIFT is a symbol of responsibility.

For your convenience there is a SAVINGS DEPARTMENT at each of our branches in Canada.

Know Your Bank—it can be helpful to you.

The BANK of NOVA SCOTIA

EST. 1832—OVER A CENTURY OF BANKING EXPERIENCE

"MORE HOWLERS"

Skylark is the leading character in "Shelley's "Merchant of Venice."

Trigonometry is when a man marries three wives at the same time.

Egypt is a land of enormous iniquity.

An omelette is a charm worn round the neck in India.

Martyr is the Latin for mother.

The Moratorium is the largest ocean liner.

LOOK OUT FOR YOUR LIVER

It may be the cause of YOUR troubles

A healthy liver helps rid your system of poisons. When you feel headachy, backachy, dragged-out, chances are your liver's sick. Tone up your liver with Fruit-a-tives. Win prompt relief. Feel great. 25c, 50c.

FRUIT-A-TIVES Canada's Largest Selling Liver Tablets

"I was just thinking of him as a wee bairn . . .



THEN the Braw Laddie called— LONG DISTANCE



. . . all the way from camp! And he said it didn't cost so much!" Trust every "Braw Laddie" to find his way home the most economical way — and to leave a cherished memory into the bargain. Especially after 7 p.m. and all day Sunday, you can travel hundreds of miles by Long Distance for so little!

THE BELL TELEPHONE COMPANY OF CANADA — LOCAL LONG DISTANCE TELEPHONE

1880 1940

60 YEARS OF PUBLIC SERVICE

Help Smash Hitler



This New WAR SAVINGS PLEDGE has been mailed to you

War Savings Certificates

Pledge To Purchase Regularly through Bank Account.

For each monthly deduction of $4 you receive a certificate for $5

$8 " " " " $10

$20 " " " " $25

$40 " " " " $50

SIGN UP FOR THE DURATION

in Canada's Army of 2,000,000 Regular War-Savers

Be one of the first to enlist. You will be receiving your official enlistment blank—the new War Savings Pledge. Use it to instruct your bank to make purchases of War Savings Certificates for you every month — automatically. Your bank looks after everything for you—sends your money to Ottawa each month, and the Certificates are mailed direct to the registered holder. There is no charge for this service.

Here is an effective way to *serve* — and a sure way to *save.* And remember, too, you are not giving your money, but *lending* it, and at a good profit to yourself: a full 25% in 7½ years! So watch the mail for this new official War Savings Pledge. When it arrives, use it to Help Smash Hitler. Additional Pledges are available at your bank or from your local War Savings Committee. Sign up now!

"You Serve by Saving"

Invest Regularly in War Savings Certificates

Croil's Dundas Tells Of Beaver Activities Many Years Ago.

Apropos of the reappearance of beavers in one of the townships of Dundas county, it is interesting to note that so far back as 1861, James Croil, in his history of the county, chapter 8, page 183, said: "The moose-deer and the beaver, which once had their abode in the forest, have long since disappeared. The antlers of the former and the meadows of the latter may still be seen, to attest that once they existed here."

Mr. Croil went on to state that within the previous ten years—back to 1851—individuals of the wolf, the bear, the fox, the deer, the raccoon and other wild animals had been killed within two miles of the St. Lawrence front. He added that in 1859 a huge American cougar, or panther, measuring 8 feet, 4 inches, in length, was shot on Croil's Island. The wolverine, the lynx and the wildcat were still seen up to the time of the compilation of Mr. Croil's volume. He noted that the common red fox, the silver-grey and the black fox were frequently found about the farms and in the woods. The skin of the first was worth about $1 in 1861; of the second from $5 to $10; and of the third $40.

If in 1861 castor the beaver had long since disappeared from Dundas county, his coming now must be after a lapse of little short of a century, for 79 years have passed since "Croil's Dundas" issued from the press. Return of the beaver is, of course, due to the rigid protection which for several years has been given the animal, coupled with the setting aside of large tracts of land as game preserves. Around Algonquin Park, for instance, there is nothing in the way of a fence, and from the national recreation ground there is a constant overflow, especially of beavers and deer and wolves. Dundas is but getting what a number of other counties have obtained previous to this.

OVER MILLION NEW TAX PAYERS IN CANADA

Due to the heavy burden imposed by the war, income taxes have been increased in many instances by as much as three or four times. Taxes are being paid now by over one million people who had never paid a direct tax to the Federal Treasury before.

HENDERSON LODGE, NO. 383
A. F. & A. M., WINCHESTER
Meets on Second Friday of each month in Sweet's Block, at 8 o'clock.
Visiting Brethren always welcome.
W. F. Workman, W.M. W. A. Rowat, Sec.

COLD WEATHER IS COMING!

Have you checked over your heating equipment? If not, let us do so. We are carrying a full line of McClary and Renfrew Cook Stoves and Heaters, also the Coleman Oil Burners.

USED GOODS

4 used large Findlay Ranges; 1 two-furrow Massey Moulboard Plow; 1 three furrow Cockshutt Tractor Plow; 2 Rubber-Tired Milk Waggons with new tires. Horses and Cattle on hand at all times.

W. C. MacDonald
PHONE 109 - - WINCHESTER

There is no other tobacco JUST LIKE **OLD CHUM**

ROSS MORROW, Auctioneer.
For the Counties of Dundas, Stormont, Glengarry, Carleton and Russell.
Sales of all kinds handled.
Tel. 610 r 15 - Winchester Springs.

JAKE ROSS
All kinds Poultry wanted at all seasons Wool wanted. I buy all kinds of Hides.
Phone 81 - - Winchester

PROTECT YOUR EYES

FULVUE BIFOCALS COST A LITTLE MORE BUT IN MANY CASES THEY ARE BETTER VALUE

GEO. J. HUNT,
Registered Optometrist
OFFICE IN REXALL DRUG STORE
CHESTERVILLE - - ONTARIO
Residence Telephone No. 10-W.
Evenings By Appointment

HINTS FOR THE HOME

Oiling Locks.

To oil locks in the doors, dip the keys in oil and turn several times in the locks to make them turn more easily.

Plant Lice.

Plant lice can be destroyed by spraying the plants with naphtha soap suds, using a syringe for the purpose.

Steel Wool.

If steel wool is dried in the sun, or on the radiator, each time after it has been used, it will last much longer and will prevent rusting.

Table Linen.

It is not a wise practice to put the table linen through the wringer. It will form creases that are very difficult to remove with the iron.

Prevents Slipping.

A towel or a piece of cloth pinned around the leaf of the sewing machine will prevent silks from slipping off while they are being stitched on the machine.

Pillow Stuffing.

Old silk garments, cut very fine, make excellent stuffing for the pillows. They are very cool and soft and easily shaken out. The pillows should be sunned occasionally.

Burned Dishes.

Use borax water for removing the brown stains caused by scorching or burning. The dishes should stand in the solution for a day and then be washed with soap and water.

Care of Mirrors.

Care should be taken when washing mirrors or picture glass that no water runs down between the glass and the frame. The mirror will be ruined if its back is wet. Use a chamois wrung out of warm water until quite dry.

Sending Flowers.

When one is sending flowers that are to be without water for several hours, snip off the stems and immediately tip the ends with sealing wax. This keeps the moisture in the stems. When the flowers are put into water, the sealing wax should be cut off.

To Test Drinking Water.

Drinking water may be tested by filling a clean pint bottle three-fourths full of the water and adding a half teaspoonful of pure, granulated sugar. Cork tightly, and keep two days in a warm place. If the water then looks cloudy or milky, it is unfit to drink without boiling.

Sticking Drawers.

Often in damp weather the drawers persist in sticking. This can be remedied by removing the drawer and laying it on the floor. Then, with a plane or sandpaper smooth down the botton edges and sides until the drawer slides easily. Apply paraffin or dry soap to the runways and to the bottom edges of the drawer for smoother sliding.

Prevent Soiled Curtains.

To prevent the curtains from rubbing against the screens and window casings, and becoming soiled when the windows are opened at night, sew snap fasteners on the curtanis, one in each lower corner on the inside of the curtain where they will not show, and the other half of the snaps about three-fourths of the way up, one on each side of the curtain. Thus, the curtain can be caught up and held in place at night.

THE UNITED CHURCH

Rev. W. S. Atchison administered the Sacrament of the Lord's Supper Sunday morning following an appropriate message from Phil. 3:13 and 14. Paul, who wrote these words, had a great purpose —this one thing I do. It was shown that we should forget the wrongs suffered, and our mistakes by making them stepping stones to higher things. We should not forget the mercy of God and the kindness shown us. Partaking of the Lord's Supper we proclaim His death, which symbolizes hospitality, fellowship and Saviourhood.

The organist for the day was Miss Alice Dunn, of Ottawa. The choir sang "Some Blessed Day" at the morning service.

In the evening the pastor was assisted by Willis Robinson, who read and commented upon Luke 19: 1-10, and by Charles Davidson, who gave a paper on "What think ye of Christ?" Rev. W. S. Atchison followed with the names of great people of the world who have answered this question, e.g., Peter, Stanley Jones, Bruce Barton, Dr. Emerson Fosdick, Isaac Watts, Charles Wesley and many more. We cannot answer this question aright until Christ becomes our personal Saviour.

FIFTH COLUMNIST DEFINITION

"The fifth columnist is the man who sees nothing worth fighting for except the small piece of ground on which he stands, because he refuses to see that that small piece of ground is all of a piece with the whole world, and that which happens in the heart of the Eastern Hemisphere must have its repercussions in the Western Hemisphere in a violence in proportion to which they happen there."—Miss Clare Booth, in the radio series "Let's Face the Facts."

"Say, Buddy, can you let me have a dime for a glass of milk?"

"I thought milk was only a nickel."

"Yeah, but I have a date."

Farewell Party Held At Vancamp

On Monday evening last about 65 of the relatives of Pte. Gordon Levere assembled at the home of his parents, Mr. and Mrs. W. J. Levere, Vancamp, to spend a social evening together and to honor Gordon on his last leave before going overseas. During the evening, Mrs. Levi Levere presided at the organ for group singing, while others partook in games of various kinds. About 10.30 Gordon was called to the floor and his grandmother, Mrs. Jas. Madden, on behalf of the relatives, presented him with a beautiful gold wrist watch, and Mrs. Russell Crowder read the following address:

Dear Gordon:—

On learning that you were about to leave us, we could not let the opportunity pass of assembling the relatives as a great family and once again enjoy the fellowship and companionship that we have often shared before.

You have always been willing to help in any undertaking bettering community life or in our social gatherings, and we will miss you while you are away.

We admire you for the stand you have taken and are proud of you, the first of our boys, to have answered the call for King and Country. We want you to know that you carry with you our very best wishes and the prayer that God may guide you through the unknown paths that lie ahead, and keep you through dangers seen and unseen.

Your friends will ever be mindful of your sacrifice for us and would ask you to accept this small token of our esteem, and with it our best wishes for health and good luck, and may God guide you always and if it be His will, bring you safe home to your loved ones again.

Signed on behalf of the relatives, Aunt Abbie, Uncle Archie, Grandpa Madden, Glenna Crowder.

Gordon replied, thanking all for the gift and saying their slogan was "Keep your chin up and smile," and hoped to meet them all again.

Lunch was served and the evening brought to a close by all joining in singing: "God be with you till we meet again."

THE POET'S CORNER

THE RED CROSS

Mother of All—A Dedication.

Mother of pity and kindly deeds,
Mother of all who suffer—every race
Blesses your ministry in every place
Knowing alone the law of human needs,
You carry comfort to the heart that bleeds.
Your high investiture and healing grace.
Bestow Beatitudes upon your face.
Your charity—greater than all the creeds.

Mother of mercy—most compassionate,
What shall we bring to you who call today?
This be our gift—our beautiful bouquet,
Our service and ourselves—reconsecrate
To all it means.....the symbol and the crest,
You wear so bravely on your Mother-breast.

—Blanche E. Holt Murison.

THE OATH

I will not drink from a German cup,
Or eat from a German plate.
I will not deal with a German man
All foul with German hate.

I'll use no drug with a German name,
That's grown on German land.
I'll eat no food and drink no beer
If made by a German hand.

I will not use a German tool,
Razor, or knife or saw.
I will not trade with a German shop
That lives by the German law.

I will not sail on a German ship,
Where German songs are sung.
I will not breathe where God's clean air
Is soiled by a German tongue.

I'll not forget those awful deeds,
To girls and little boys.
No more I'll hang on Christmas trees
Those blood-stained German toys.

I will not take a German's word,
He'll break it if he can.
There is no love in a German heart,
Or faith in a German man.

This is my oath, when war is done,
I'll swear to keep it true.
And since I know you feel the same,
I'll pass it on to you.

—Kenneth Graham Duffield.

STICK TO THE FIGHT

When things go wrong as they sometimes will,
When the road you're trudging seems all uphill,
When funds are low and the debts are high,
And you want to smile but you have to sigh,
When care is pressing you down a bit,
Rest, if you must, but don't you quit.

Life is queer with its twists and turns,
As every one of us sometime learns,
And many a failure turns about,
When he might have won if he'd stuck it out.
Don't give up, though the pace seems slow—
You may succeed with another blow.

Often the goal is nearer than
It seems to a faint and faltering man;
Often the struggler has given up
When he might have captured the victor's cup.
And he learned too late, when the night slipped down,
How close he was to the golden crown.

Success is failure turned inside out—
The silver tents of the clouds of doubt,
And you never can tell how close you are—
It may be near when it seems afar;
So stick to the fight when you're hardest hit—
It's when things seem worst that you mustn't quit.

OCEAN BOTTOM HAS LAND FEATURES

Oceanologists declare there is a world below the world as we ordinarily know it, according to the Canadian National Telegraphs, whose cable connections reach all continents of the earth. Aside from ocean life, a great study in itself, the topography of the ocean bottom shows that it has mountains, valleys and plains.

The greatest depth recorded in the Atlantic is 4,662 fathoms (more than five and a quarter miles) in what is known as the "Nares Deep" to the north of the West Indies. There are many of these "deeps" in the sea and they all bear distinctive names. To avoid laying cable in the deepest of these valleys, cable engineers have followed a course across the North Atlantic extending from the Grand Banks of Newfoundland, across the "telegraphic plateau" to Valentia in Ireland and Penzance—of Gilbert and Sullivan fame—on the southernmost tip of England.

Has your Subscription expired?

THE WORLD'S GOOD NEWS
will come to your home every day through
THE CHRISTIAN SCIENCE MONITOR
An International Daily Newspaper
It records for you the world's clean, constructive doings. The Monitor does not exploit crime or sensation; neither does it ignore them, but deals correctively with them. Features for busy men and all the family, including the Weekly Magazine Section.

The Christian Science Publishing Society
One, Norway Street, Boston, Massachusetts
Please enter my subscription to The Christian Science Monitor for a period of
1 year $12.00 6 months $6.00 3 months $3.00 1 month $1.00
Saturday issue, including Magazine Section: 1 year $2.60, 6 issues 25c
Name _____
Address _____
Sample Copy on Request

Children's Parties



All summer long the smaller members of the family have been enjoying their "picnic parties" in the woods, at the lake or perhaps on the front porch. These are very simple parties so far as food is concerned. A few sandwiches, some cookies and milk — and perfect satisfaction is assured.

But now we have our indoor parties to consider — much more elaborate social events in the child's life. Marjorie and Margaret come "all dressed up." Games are in order. A nice dessert is anticipated.

You will want to keep away from too heavy foods or too much food, particularly if these are afternoon gatherings where luncheon is served only a few hours before the home dinner. Here's a suggestion for an economical, healthful dessert that calls for no eggs, no baking or no boiling — but that will always please your little guests:

Vanilla Rennet-Custard

1 package vanilla rennet powder
1 pint milk, ordinary or homogenized
½ cup whipping cream
¼ cup sugar

Make rennet-custard according to directions on package. Then chill in refrigerator. When ready to serve, whip the cream, adding sugar and mixing well. Squeeze through a pastry tube and decorate top of each rennet-custard. Garnish with sliced maraschino cherries, bananas, marshmallows or colorful candies.

MODERN ETIQUETTE

1. When a husband does not like to write letters, shouldn't his wife be willto do this for him?

2. Shouldn't you always ask a person for permission to use his name as a reference, before doing so?

3. Is it necessary that everybody be introduced at a large wedding reception?

4. Is it necessary for the bride and groom to tell anyone the destination of their honeymoon trip?

5. When a girl has two dinner partners, isn't she privileged to talk more to the one who is the most interesting?

6. How should a servant address a young girl in the household, who is sixteen years of age?

Answers

1. No. He should write his own "thank you letters," as well as all other letlers to his relatives and personal friends. A letter written by someone else is somewhat similar to giving a person a second-hand gift. 2. Yes, always. 3. It is not at all necessary. 4. It is better to tell the best man. At least one person should know, in case for some urgent reason they should be reached. 5. Never. She should try to divide her attention equally. 6. "Miss Helen."

A NECESSARY SAFEGUARD

(Almonte Gazette)

Soon after war broke out it was decreed that all those wishing to stage entertainments to raise funds for patriotic purposes must get permits from the Red Cross or other recognized organizations of the kind. This was to protect the public against exploitation and was a wise move. After all there must be some control of such fund raising efforts, otherwise promoters could use the war as a pretext for shady private enterprises that would bring little or nothing into the proper channel. The words of the great English lexicographer, Dr. Samuel Johnson, should be recalled by those who complain about this formality: "Patriotism is the last refuge of a scoundrel."

LOW RAIL FARES
FOR
THANKSGIVING WEEK-END

FARE AND ONE-QUARTER
FOR THE ROUND TRIP

Between all points in Canada and to certain destinations in the United States
GO: from Noon Friday*, Oct. 11 until 2 p. m. Monday, Oct. 14, 1940
*Where no P.M. train service Oct. 11th tickets good on A.M. trains
RETURN: Leave destination up to midnight Tuesday, October 15, 1940
MINIMUM SPECIAL FARE
Adults or Children 25c
Full information from any agent
Canadian Pacific

"Favourite Melodies Beautifully Presented"
CANADA'S OUTSTANDING SUNDAY PROGRAM
LIPTON TEA MUSICALE
RETURNS TO THE AIR
Be sure to listen to this delightful program, featuring some of Canada's most noted musical and dramatic artists.
CBO
EVERY SUNDAY - - - 6.15 P.M.

TELEPHONE 269 Office Hours—9 a. m. to 9 p. m.
SEELEY'S CLINIC
DISEASES TREATED
Fallen Arches, Arthritis, Neuritis, Sciatic, Lumbago, Sinuses, Corns, Callouses and Bunions.
"Seeley's Shoes For Comfort"
MORRISBURG - - - - - ONTARIO



HER LOAF OF WHITE BREAD *Wins First Prize*
AT THE CANADIAN NATIONAL EXHIBITION
MRS. W. C. ANDREW, STREETSVILLE, ONT.

"When I took my prizewinning loaf out of the oven," says Mrs. Andrew, "I thought it was the nicest loaf of bread I had ever made. But I did not dream it would get first prize."

Yet, in face of stiff competition, Mrs. Andrew did win the highest prize. And now—what does this champion say about her baking methods? Has she any secrets? Here are her own words: "I measured the ingredients for my prize loaf very carefully and of course I used Robin Hood Flour. For six years I have used this flour right along and I bake bread every week. When I first began baking with Robin Hood I noticed an improvement in my bread immediately, not only in the ease with which it kneads up, but in the flavour and texture of my bread and rolls. After kneading dough carefully, I try to make each loaf a nice balanced shape, so that it will bake out as a well-proportioned loaf with an even, golden colour. I enjoy baking for local fairs, but this is the first time I have won first prize at the big exhibition. And I certainly think Robin Hood Flour should have a lot of the credit, for high quality flour makes high quality bread every time."

Why not follow the example of this champion bread baker and use Robin Hood Flour yourself. Order it the very next time you need flour! The first, second, third and fourth prizes for white bread at the Canadian National Exhibition were all won with Robin Hood Flour, so it must be good! Every bag contains a money-back-plus-10-per-cent guarantee certificate.

Evangeline
HOME BAKING SERVICE
ROBIN HOOD FLOUR MILLS LIMITED

Robin Hood Flour
Milled from Washed Wheat

"You Can't Miss It!"

When you're looking for some place in the country, and haven't a road map, you naturally stop along the road to ask directions. Almost always, your volunteer guide winds up his bewildering list of local landmarks and his vague arm-wavings with the cheerful comment: **"You can't miss it !"**

But sometimes you do.

When you're looking for "good buys" in town don't grope your way along. Shop **first** in the pages of **The Winchester Press,** to get your bearings. Here the best merchants advertise their **best** merchandise. Here **real** values pass in review. Sitting comfortably at home, you can compare products and prices—then go straight to the store, the floor, the counter that has exactly what you want !

You save hours of hunting, hoping. You save money, too.

"You can't miss it !"

THESE PRICES COMMAND
YOUR ATTENTION

EGGO BAKING POWDER 1 lb. tin 25c

PORK & BEANS Clark's Large 2-25c

10 lb. Bag of ONIONS for 29c

COFFEE ACE BRAND Vacuum Pack. 49¢ lb.

Blue Ribbon COFFEE per lb. 49c

TOMATO JUICE 5 tins 25c

Habitant PEA SOUP Large Tins 10c

Large Bottle of VANILLA for 17c

Quick Quaker R. Oats with Glass Ware 29c

Highest Prices Paid For Eggs.

McKERCHER BROS.

TELEPHONE 86
PROMPT DELIVERY

Keyes Block - - Winchester, Ont.

KEYES'
5c to $1.00
STORE

Our Future Policy

In future my whole time will be devoted to this part of the business.

New goods are being ordered every day and in a very short time we expect to be up to date in all lines.

Special attention will be paid to our Shoe Department.

Overalls and Shirts will be a strong point with us.

Our books are being closed and we will sell for CASH ONLY after this.

Our expenses will be small and you will get the benefit, in lower prices.

The same old Phone Number will get us. Ring 16.

Visit our store anytime—you are under no obligation to buy.

Thanking you for your patronage in the past and soliciting a share in the future.

T. O. KEYES

TELEPHONE 16 - - WINCHESTER, ONT.

LOCAL AND DISTRICT NEWS

Awarded Contract.

The Caldwell Linen Mills, Limited, Iroquois, have been awarded a contract for goods to the value of $13,000 by the Department of Munitions and Supply at Ottawa.

Have Taken Up Residence.

Mr. and Mrs. Jack VanBridger (nee Myrtle Keen) have taken up residence in the home of the late George Barkley, on Ottawa Street. Mrs. Barkley has moved to Ottawa, where she will reside in future.

Moved To Prescott.

Mrs. Mabel Allison and family, who have been residing at the Presbyterian Manse for the past several months, have moved to Prescott, where they will reside in future. Mrs. Allison's son, Ritchie, is working in a bank in that town.

Soon To Be Married.

Mr. and Mrs. Joseph Loughlin, of North Mountain, announces the engagement of their eldest daughter, Theresa Jane Loughlin, to Martin T. McGahey, son of Mr. and Mrs. Timothy McGahey, of Kemptville. The marriage is to take place the latter part of the month.

Local Red Cross Fund Below Objective

To date $650.00 has been collected by the local Red Cross Branch for the National R. C. Appeal. The objective was $1,000.00. However, the canvassers at Ormond and Melvins have not yet made their returns and the exact amount of the canvass cannot be determined until all returns are in. Mr. J. J. Grey, the local chairman, does not think the objective will be reached, judging from the donations received to date.

Entertained Friends At Cottage.

On Friday evening last, Mr. Harold Lannin entertained 25 of his friends at a stag party, held at his cottage along the Rideau. An enjoyable time was spent and, during the evening, a collection was taken for Mountain Red Cross Society and presented to the president, Mr. Douglas E. Beggs, who was among the guests. The collection amounted to $10.53. Before leaving the cottage, the boys expressed their appreciation to Mr. Lannin for the very enjoyable outing he had arranged for them.

Barns Are Destroyed.

Barns and a granary on the farm of Thomas Carr, near Cardinal, were destroyed by fire on Thursday afternoon. The blaze is attributed to threshing operations as threshers had left the farm half an hour previously. The fire had made such progress when it was noticed that little could be done to save the buildings or their contents. Volunteer fire-fighters, however, kept it from spreading to the house and other buildings. Mr. Carr's loss will amount to about $2,000, partly covered by insurance.

Chimney Fire Extinguished.

Shortly after the noon hour on Monday, the fire alarm summoned the fire brigade to the home of Mr. and Mrs. Fred Lannin, Piety Hill, where the pipes, leading from the kitchen range, and the chimney, had caught fire. A stiff breeze was blowing at the time and the blaze was not easily extinguished. However, firemen remained on the job until they were certain there would be no recurrence of the fire. This necessitated the removing of the pipes and giving them a thorough cleaning, also the cleaning out of the chimney.

JR. RED CROSS AFTERNOON TEA

The Junior Red Cross Societies of Miss Gardner's and Miss Dukelow's rooms held a very successful afternoon tea in the Susie Annable Memorial Hall of the school on Friday, October 4th, from 3.30 to 5.30.

The guests were received by Mrs. J. W. Ault, president of the Senior Red Cross Society, and the Misses E. Gardner, L. Dukelow, and L. Craig, while Miss M. Edgerton received the money donations.

The ushers for the occasion were Masters Melvin Johnston, Lyle Redmond, Cecil Thomas, Colin Churchill, Mac Anderson, Bill Olive and Harry Keyes.

The President, Miss Vivian McKendry, of the Busy Health Boosters of Room B, occupied the chair for the programme, which consisted of the following numbers:

President's Welcome Address.
Chorus, "O Canada."
Piano Solo: Shirley Redmond.
Reading: Audrey Levere.
Solo and Chorus, "There'll Always Be An England."—Melvin Johnston and the boys of Rooms B and C.
Song: Joyce McPherson, Winnifred and Norma McKercher.
Chorus, "The Soldier's Socks"—The girls of Rooms B and C.
Piano Solo: Bobbie Graham.
Tap Dance: Audrey Helmer, Louise D'Rivers, Frances Wylie.
The National Anthem.

The accompanists were Miss Ida Gardner, Mrs. H. Fetterly and Hugh Belway.

After the programme a dainty lunch was served from a table covered with a lace cloth and centred with autumn flowers and presided over by Mrs. R. M. Dukelow and Miss I. F. Gardner. Those who assisted in serving were the lady teachers, and the girls of Rooms B and while the boys of both rooms were of valuable assistance.

Mrs. Jas. Crawford and Mrs. Gilbert Raistrick assisted the teachers in making the tea. Proceeds amounted to $29.85

COWS FOR SALE

Five High Grade Holstein Cows, four milking and one 3-year-old heifer due to freshen early; also a mare and colt, for sale reasonable. Apply at Lannin's Garage, Wnchester. 23c

Red Cross Note.

There will be no meeting of the Red Cross Society on Monday afternoon, due to the Thanksgiving Holiday. Meetings will be resumed on Monday, October 21st, as usual.

Engagement Announced.

Mrs. J. M. Robb, Regina, Sask., announces the engagement of her daughter, Jean MacGregor, to Matthew Gordon Wilson, R.C.A.F., youngest son of Mr. and Mrs. J. George Wilson, Winchester, Ont. The wedding will be solemnized in Montreal, the middle of October.

Returned From Hospital.

Messrs. Robert Robertson and Arthur Hitsman, members of the Fennell Feed Company staff, who were patients in the Cornwall General Hospital and the Ottawa Civic Hospital, respectively, have returned home, and are both recovering from their ailments.

Teachers Meet To-day.

If you see a number of intelligent-looking strangers in town today, we remind you that the Dundas Teachers' Institute is holding its annual Convention at the Public School Assembly Hall. Tomorrow the members will enjoy a motor trip to MacDonald College, St. Annes, Quebec.

Will Preach Here Sunday.

Mr. Harry Rodney, of the Presbyterian Theological College, Montreal, will conduct the Thanksgiving Services in St. Paul's Church on Sunday next. Mr. Rodney was student pastor of the church during the summer months, and his many friends will be pleased to learn that he will preach again on Sunday.

Plans New Hotel.

It is reported that C. B. D. Graham, of Kemptville, has acquired the Joel Anderson property at the corner of Clothier street and North Rideau street in that village and plans to convert it into an hotel. The village has been without such an establishment since the destruction by fire of the Allen House last winter.

Gone To Train.

Young men from Winchester, who were called up to undergo 30 days' of military training under the Dominion Government's Compulsory Military Training Scheme, are Messrs. Ted VanBridger and Clark Curtis. The boys will be stationed at the new military camp at Cornwall. They left for there yesterday. Other young men from the immediate district, who have gone to train, are: Messrs. Kenneth Baldwin, Ray Simzer, Eldon Turner, Roy Holmes, Glen Holmes, Lloyd Holmes and Ewan Gannon.

Anniversary Services at Vernon.

The 101st anniversary of the Osgoode Baptist Church, Vernon, will be observed on Sunday and Monday, October 13 and 14. Special services will be held in the church at 11 a.m. and 7.30 p.m. on Sunday, with Rev. David Alexander, of Brantford, a former pastor, as guest speaker.

On Monday evening a Chicken Supper will be served in the church basement, followed by a good program, which will include an address by Rev. Mr. Alexander on "Britain At War;" selections by the Male Quartette of Dominion United Church, Ottawa, and contributions by a noted soloist and elocutionist from Ottawa. The admission for Monday evening is, Adults, 40c; Children, 20c.

MARRIED AT HILLSBURG

The marriage of Miss Margaret Grace Peden Turner, daughter of Rev. and Mrs. W. D. Turner, of Hillsburg, and formerly of Winchester, to Mr. Harry Clifford Bowes, son of Mr. W. H. Bowes and the late Mrs. Bowes, of Hillsburg, took place quietly on Saturday, October 5th, 1940.

Timmins Clan Held Reunion At Kemptville

An enjoyable time was spent at the Agricultural School, Kemptville, last Saturday, when over 100 members of the Timmins' clan held a family re-union.

The day was spent in games, music and dancing, with a sumptuous dinner being served in the school dining hall.

Many interesting speeches were given by the heads of the several families present, while Mr. and Mrs. Clifford Donnelly and son, Garnet, contributed several musical selections.

This was the first re-union of the clan, and it was proposed to make it an annual event.

Among those present were: Mr. and Mrs. Frank Davidson and family, and Mr. Myron Davidson, of Winchester; Mr. and Mrs. Homer Patterson and family, Mr. and Mrs. Wm. Timmins, Mr. and Mrs. Dalton Timmins and family, Mr. and Mrs. Geo. Timmins and family, Mr. and Mrs. Cecil Rae and family, Mr. and Mrs. Delmer Timmins and family, Mr. and Mrs. Claude Timmins, all of the Inkerman district; Mr. and Mrs. Abe Bailey, Mr. and Mrs. Jay Bailey, Mr. and Mrs. Ross Morrow and family, Mr. and Mrs. Harry Potter, all of Winchester Springs; Mr. and Mrs. William Latimer, Mr. and Mrs. Clifford Donnelly and son, Garnet; Mrs. Fleeta Percival, Miss Ella Donnelly, Mr. and Mrs. Mervin Patterson, Mr. and Mrs. Henry Gough, Mr. and Mrs. Joseph Powell, all of Kemptville; Mr. and Mrs. Garnet Powell, of Buckingham; Dr. and Mrs. G. O. Barclay, Mr. Fred Barclay, Mrs. W. A. Balharrie, Mr. and Mrs. Cecil Powell, Mrs. Creighton Robinson, Doris and Ray, and Mr. Eldon Davidson, all of Ottawa.

SOCIAL AND PERSONAL

Mr. Les. Hitsman spent last week-end with friends in Kingston.

* * * *

Miss Alice Wyatt is spending a few holidays at her home this week.

* * * *

Mrs. Cross, of Niagara Falls, has been visiting Mrs. Gemeroy for a while.

* * * *

Mrs. Harry Summers, of Williamsburg, spent Tuesday with Mrs. H. Shirkey.

* * * *

Mrs. George Olsen, of Ottawa, spent the week-end with her aunt, Mrs. H. Shirkey.

* * * *

Pte. Wilfred Flood, of the R.C.O.C., Ottawa, was the week-end guest of Mr. and Mrs. Edgar Summers.

* * * *

Mrs. T. A. Hill, of Ottawa, spent the week-end here with her brother, Mr. Geo. E. Earle, and Mrs. Earle.

* * * *

Mr. and Mrs. Hugh Fetterly and son, Garry, Montreal, were week-end guests of Mr. and Mrs. Allen Summers.

* * * *

Mrs. Wm. Workman has returned home after spending some time with her daughter, Mrs. Ernest Cooper, who has been quite ill.

* * * *

Miss L. T. Hickey and sisters, Edith, Ruby and Mrs. Fred Murphy, and Miss Annie Nelson, of Carling Ave., Ottawa, spent Sunday with Mrs. J. H. Faith.

* * * *

Mr. and Mrs. W. J. Stewart are entertaining at luncheon today for some of the out-of-town guests attending the Dundas County Teachers' Convention.

* * * *

Sunday guests at the home of Mr. and Mrs. Peter Wyatt were, Mr. and Mrs. Gordon Davidson and daughter, Helen, of Ventnor; Mr. and Mrs. Robert Pombert and Mrs. E. Pombert, of Ottawa, and Mrs. J. A. Wyatt, of Osgoode.

High School Field Day Held Yesterday Afternoon

The annual High School Field Day was held on the school campus yesterday afternoon, with keen competition in each event. Ken. Boyd chalked up 20 points to win the Senior Boys' Cup. Other championships were awarded as follows: Intermediate boys, Lyle Armstrong, 13 points; Junior boys, Murray Holmes and G. Armstrong, tied with 13 points each; midget boys, Douglas Hitsman, 25 points.

In the senior girls' events, Doris Barnard led with 18 points. The other girl championships were: Intermediate, Jean Stewart, 28 points; Junior, Kathleen Acres, 29 points.

Complete results follow:

Boys' Events.

Broad Jump—Senior, K. Boyd, G. Campbell, G. McKendry. Intermediate, M. Boyd, L. Armstrong, B. Deeks. Junior, E. Empey, G. Armstrong, M. Holmes. Midget, D. Hitsman, F. Patterson, D. Porteous.

100 Yard Hurdles—Senior, K. Boyd, G. McKendry, G. Campbell. Intermediates, G. Casselman, G. Carlyle, J. Munroe. Junior, M. Holmes, G. Armstrong, E. Empey. Midget, D. Hitsman, F. Patterson, E. Herriman.

High Jump—Senior, K. Boyd, G. McKendry, G. Campbell. Intermediate, L. Armstrong, M. Boyd, B. Deeks. Junior, G. Armstrong, M. Holmes, M. Summers. Midget, D. Hitsman, J. Hutton, F. Patterson.

220 Yards—Junior, G. Armstrong, M. Holmes, E. Empey. Midget, D. Hitsman, F. Patterson, E. Herriman.

440 Yards—Intermediate, L. Armstrong, F. Kellogg, J. Levere.

100 Yards Dash—Senior, K. Boyd, G. McKendry, M. Hill. Intermediate, L. Armstrong, F. Kellogg, M. Boyd. Junior, E. Empey, G. Armstrong, M. Holmes. Midget (50 yards), D. Hitsman, F. Patterson, E. Herriman.

Girls' Events.

100 Yards Dash—Senior, Doris Suffel, Doris Barnard, Ruth Churchill. Intermediate (75 yards), Jean Stewart, Doris Armstrong, Marion Helmer. Junior (50 yards), Kathleen Acres, Laura Porteous, Lula Dawley.

High Jump—Senior, Dorothea Blair, Doris Barnard, Joan Davidson. Intermediate, Patti Cass, Jean Sttwart, Alta Kennedy. Junior, Laura Porteous, Jean Barkley, Francis Acres and Kathleen Acres, tied.

Running Broad Jump—Senior, Doris Barnard, Dorothea Blair, Doris Annable. Intermediate, Jean Stewart, Marion Helmer, Winona Rennick. Junior, Phyllis Walker, Kathleen Acres, Laura Porteous.

Standing Broad Jump—Senior, Doris Barnard, Doris Suffel, Doris Annable. Intermediate, Patti Cass, Jean Stewart, Doris Armstrong. Junior, Laura Porteous, Joyce Levere and Phyllis Walker tied, Kathleen Acres.

Three Legged Race—Intermediate, Jean Stewart and Marion Helmer, Geraldine Acres and Marion Carkner, Betty Stewart and Doris Armstrong. Junior, Betty Declare and Phyllis Walker, Laura Porteous and Orma Acres, Sybil Empey and Kathleen Acres.

Walking Race—(Open), Doris Armstrong, Phyllis Walker, Kathleen Acres.

Needle and Thread Contest—Junior, Laura Porteous, Phyllis Walker, Orma Acres.

Potato Race—(Open), Phyllis Walker, Kathleen Acres, Orma Acres.

Sack Race—(Open), Frances Acres, Joyce Levere.

Ball Throw—(Open), Blodwen Hutton, Alta Kennedy, Geraldine Acres.

Form Relay Race—Senior, Doris Armstrong, Marion Helmer, Laura Porteous, Jean Stewart. Junior, Lula Dawley, Phyllis Walker, Winnifred Holmes, Kathleen Acres.

The officials were: T. J. Hawkins, general supervisor; Robt. Barkley, timer; Raymond Clements, timer; Arnold Duncan, starter; Miss Ida Muirhead, supervisor of girls' events; J. H. Boothe and Gordon Sutherland, timers.

ST. PAUL'S LADIES' AID

The regular meeting of St. Paul's Ladies' Aid was held on Oct. 3rd at the home of Mrs. O. Coughler. Mrs. Bouchard opened the meeting with a sing-song led by Miss Lillian Bruce. Mrs. S. Anderson read the minutes of the last meeting and some business was dealt with. Mrs. J. J. Gray gave the treasurer's report and also the proceeds from the Harvest Home Supper. The flower committee for November is: Misses Lillian Bruce and Evelyn Erratt. The committees in charge of the different booths at our annual bazaar, which will be held November 28th, reported the work was being carried on, especially the apron booth. Roll was called and the meeting closed by singing God Save the King. The committee in charge served a delightful lunch—Miss Algate, Mrs. S. Anderson, Mrs. O. Coughler and Mrs. Bouchard. They were assisted in serving by Misses Lillian Bruce and Evelyn Erratt.

H. ASHTON-WOLFE IS BACK!

"The Case of the Clawing Death," is the first article in a new series of remarkable mysteries of crime, told by H. Ashton-Wolfe, master-detective, who helped unravel them when he was an associate of the famous French Surete, appears in The American Weekly, the great weekly magazine, with the October 13 issue of The Detroit Sunday Times.

A Christian should not invest in a business which prospers only through the destruction of life and happiness.

NOTICE!

The October Session of the Council of the Municipal Corporation of the United Counties of Stormont, Dundas and Glengarry will meet in the Council Chambers, County Buildings, Cornwall, on Monday, the 21st day of October, A.D., 1940, at 2 o'clock p.m. D.S.T., pursuant to adjournment from June Session

A. K. MacMILLAN, County Clerk.
County Buildings, Cornwall, Ont. 23-4c

CASS & CASS

W. J. CASS, K.C. Winchester Phone 11 and F. M. CASS, M.A. Chesterville Phone 13

BARRISTERS, SOLICITORS, NOTARIES

Evening Appointments on Request

Snow White Grocery

The contest which commenced on July 15th, closed on Saturday evening, October 5th, and we are pleased to announce the winners:

First—Mrs. R. T. Robertson, 1 Cwt. of White Sugar.

Second—Mrs. Jas. McLaughlin, 1 Cwt. of Flour.

Third—Mrs. W. C. MacDonald, 1 Case of Canned Goods.

We wish to take this opportunity to thank all those who helped to make this contest such an interesting enterprise, and a decided success. We also wish to congratulate the winners, and to thank them for their untiring support throughout the contest.

EXTRA SPECIAL THIS WEEK! Quick Cooking Readicut Macaroni and Quick Cooking Spaghetti, 10c Fly Tox, reg. 29c and 49c selling at 25c and 45c

ALVIN B. COWAN, Prop.
PHONE 79, WINCHESTER, ONT.

"West End" GROCERY

ACE COFFEE, 1 lb. Sealed Tins 49c
Fresh Ground COFFEE ...39c lb.
Sweet Mixed PICKLES 25c
H P SAUCE, 8 1-2 oz. bottle 35c
Prepared MUSTARD, 25 oz....18c
Freshee SALTED SODAS, 2 lb. 25c
TEA BISK 35c
RED RIVER CEREAL 25c
WHEAT FLAKES, ..5 lb. bag 25c

FRUITS and VEGETABLES

M. Harper & Son

Phone 72 - We Deliver.

AT UTMAN'S

This Week In Fruits

GRAPES ORANGES
APPLES BANANAS

Soda Biscuits

McCORMICK'S WESTON'S
OLD HICKORY CROTHER'S

ROLLED OATS
WHEAT FLAKES
RED RIVER CEREAL
CREAM OF WHEAT

FRESH MIXED CAKES 2 lbs. 25c

J. E. UTMAN

Prompt Delivery.
Phone No. 7, Winchester.

EXTRA SPECIAL For The HOLIDAY

Choice STEER BEEF at our Regular Prices



Extra Fancy Milk Fed Chickens. Fresh Lamb.

Reynold's Meat Market

Telephone 85 - - Winchester.

WE BUY ALL KINDS OF LIVE STOCK.

While They Last!

Strong Card Tables

Specially Priced at $1.29

Also Few Chesterfield Suites To Clear at Greatly Reduced Prices

J. L. DIXON, Furniture Dealer

Funeral Director—Packard Ambulance Service
TELEPHONE 13 - - WINCHESTER, ONT.