WINCHESTER PRESS

VOL. 92 NO. 38 | WINCHESTER, ONTARIO, THURSDAY, JANUARY 10th, 1980 | 16 PAGES PRICE 20 CENTS

Trudeau, Lumley Draw 1,500



Ed Lumley (back to camera) introduces Opposition Leader Pierre Trudeau to some party faithful at the Stormont-Dundas Liberal Association's nomination meeting in Cornwall on Saturday.

About 1,500 people turned out to acclaim Lumley as their candidate, and listen to Trudeau attack the Clark government.

More coverage on page 15.

Press Photo—Workman

By Tom Workman
Press Staff Reporter

CORNWALL—Pierre Trudeau launched a scathing attack on the Conservative Government here on Saturday, in front of 1,500 Stormont-Dundas Liberals gathered to nominate a candidate for the upcoming federal election.

Trudeau, who spoke for about 20 minutes at the noon hour rally, spent much of his time condemning the government's budget, and its taxes on oil.

He said the government's announced plans to encourage conservation and increase the supply of oil were matched by "contradictory actions" by the Tories.

Those actions included an allocation in the budget of only 2 per cent of new oil revenue to the National Energy Bank, an excise tax on fuel, and high fuel costs for public transit which would lead to higher bus fares and less use of public transit by the public.

"The professed goal of raising oil prices to encourage supply was just a sham, a trick to get you to think you were paying more in order to get security of supply, while in fact your money would be used by your government for quite different purposes," he said.

While Trudeau didn't say what the revenues would be used for, Ed Lumley did. Lumley said the excise tax would be used to finance the Conservative's mortgage tax deductibility plan, a scheme he said would cost Canadians $3 to $4 billion a year.

Lumley, the Liberal MP for Stormont-Dundas, was acclaimed at the nomination meeting at the Cornwall Civic Complex to lead local Liberals in the Feb. 18 election. This will be his third consecutive election in six years.

On a more positive note Trudeau also praised Cornwall for the turn-a-round of the local economy in the 70's that saw the city's unemployment rate go from more than 20 per cent in 1970 to a rate that is now below the national average.

He said Cornwall did this by taking its future into its own hands and taking advantage of the Department of Regional Economic Expansion, an agency created by Trudeau's government in 1970.

He said the hard work, headed by former MP Lucien Lamoureux and Lumley, then mayor of Cornwall, turned the city's "despondency into confidence, and pessimism into performance."

Cornwall's record in the 70's, with Liberal help, shows what the election is all about, he said: "A choice between proven Liberal performance and broken Tory promises."

The Opposition Leader also defended his party's support of the non-confidence motion that defeated the government, and precipitated the election. He said the budget had to be defeated because it was unfair, was brought in at the wrong time, would raise the inflation rate to 11 per cent next year and would guarantee a recession in Canada.

He summed up by saying he didn't condemn the Tories for failing to solve the country's problems, but because their solutions would make things worse.

For most of the two hour nomination meeting Trudeau took a back seat to Lumley, Denis Ethier, the Liberal MP for Glengarry-Prescott-Russell, and Paul Cosgrove, the Grit hopeful in York-Scarborough.

Most of the crowd seemed more interested in seeing Trudeau, the person, rather than Trudeau the politician, and during his speech there was little spontaneous applause, or much reaction to his putdowns of the Tories. However, afterwards as he was leaving the building, hundreds of people pressed in around him trying to shake his hand.

While he may not have roused the crowd with his oratory, many of the Liberals present were still overwhelmed with him.

This Week....



NOT AGAIN.....page 10

ELECTION: *As candidates begin to campaign in earnest, the Press this week begins its up-to-date coverage of Election '80 news in area ridings..page 15*

SPORTS: *Wylie wins the first annual Barton challenge...page 5*

Hallville Church.....page 2
Mountain township news.....page 3
Editorial.....page 4
Sports.....pages 5, 6, 7 and 8
NDDHS, Osgoode volleyball.....page 5
Atom A hockey.....page 8
Consumer Beat.....page 9
Farm news.....pages 10 and 11
Milk shortage.....page 10
Classifieds.....pages 12, 13 and 14
Hospital budget.....page 16

Arbitrator Backs Teachers' Claim

By Anne Patenaude
Press Staff Reporter

CORNWALL — Negotiators in a contract dispute between the Stormont, Dundas and Glengarry board of education and its 525 high school teachers are optimistic that an arbitration ruling last week may bring the two sides closer to agreement during upcoming mediation talks.

Although arbitrator James Weatherill's decision is expected to give teachers an edge during mediation meetings slated to begin today (Thursday), a board spokesman said the ruling may act as "some sort of catalyst" in settling the dispute. Weatherill upheld a grievance filed by the teachers protesting the board's unilateral increase in pupil-teacher ratio last April.

A key item in the dispute, the PTR issue has stalled contract talks while both sides awaited the decision of the arbitration board.

In handing down his decision, Weatherill backed teacher claims that the board's move to increase the PTR from 17:1 to 17.5:1 violated letters of commitment attached to the 1978-79 collective agreement. The increase was used by the board as a cost-cutting measure and resulted in the loss of 16 teaching positions.

The contract between the board and its teachers expired August 31.

While the grievance was upheld in a majority decision by the three-member arbitration tribunal, a dissenting opinion from the employer nominee was attached to the arbitration report. In addition to the chairman, Weatherill, the board included teacher nominee D. Knott and employer nominee B. E. Comrie.

OSSTF spokesmen said Tuesday the grievance decision could have a positive influence in negotiations. Teachers see the decision as a morale booster, reinforcing their position in the contract talks.

Board negotiator Bob Whitteker said Monday that while the decision favours the teachers, the PTR will still have to be negotiated in the present contract talks. Whitteker admitted, however, that the decision could have a beneficial effect.

"Any time there is some sort of unknown hanging over the parties, it is bound to have some sort of adverse effect," he said.

But the arbitration ruling won't necessarily mean the 16 teachers will be rehired, he added.

"Staffing was based on a 17.5:1 PTR, but student projections were high and the students didn't show up," said Whitteker. "So whatever the arbitrator is saying should be met, has already been met — the board's PTR right now is, in essence, 17:1."

A provincial mediator, Gary O'Neill, was appointed two weeks ago by the Education Relations Commission. Mediation meetings this week will deal with the two key issues in the dispute, wages and the PTR.

Teachers were calling for a 15 per cent wage hike with a cost of living clause, leaving a wide gap between demands and the board's last public offer of 4.5 per cent. The teachers have not taken a strike vote nor have they indicated when a vote will be held if mediation talks fail to produce an agreement.

Plant Owner Optimistic Despite $30,000 Loss

By Joe Rowan
Press Staff Reporter

METCALFE—Fire of unknown origin at the Continental Mushroom plant, but possibly the work of an arsonist, kept Osgoode Township Volunteer Firefighters busy for many hours last week but, despite their gallant efforts, more than 80,000 bales of hay, as well as many tons of corn, were destroyed.

The fire was first noticed shortly after midnight last Wednesday and it was several days before the last sparks were extinguished.

The hay-corn mixture is used in the mushroom growing operation and, although the loss was extremely costly, president and general manager Nick Pora emphasizes the optimistic viewpoint.

"It could have been much, much worse," the nearly exhausted businessman smiles, "since there was no damage to the houses nor the crops."

Mr. Pora further explains that at any given time approximately $30,000 is invested in the growing operation of each individual "house."

"We have," he continues, "24 houses (12 producing and 12 being prepared) and smoke could have destroyed the entire program resulting in damage in excess of $700,000."

"Fortunately," he says, "there was little or no wind and I have nothing but the highest of praise for the efficiency of those volunteer firefighters."

NIGHT WATCHMAN SPOTS FIRE

The night watchman was first to discover the fire at the extreme south end of the huge stack which was 300 feet long, 40 feet wide and 30 feet high. Adjacent to the stack was another smaller stack of a mixture of hay and corn.

BIG EQUIPMENT MOVES IN

Realizing the futility of attempts to extinguish the hay fire Mr. Pora took immediate action to have drag-lines and other heavy equipment moved to the scene.

The initial effort was to cut through the stack at a point well ahead of the blaze in the hope an open space would halt the fires continuing spread.

This operation also proved futile. The blaze jumped the open space and moved rapidly on. The equipment then began the long and arduous task of moving as many bales as possible a safe distance from the smouldering mass.

INSURED

Explaining that the huge stack was insured Mr. Pora estimated the firm's loss might not be much more than $30,000.

"We saved almost enough to carry us through the winter," he noted, "and fortunately there is plenty of corn and hay available nearby."

Firefighters, who began pouring tons of water on the blaze shortly after midnight January 2nd were kept busy for days and the still smouldering debris was being watched carefully one week later. Throughout the day both Wednesday and Thursday the billowing clouds of black smoke could be seen from such distant points as Winchester, Casselman and Orleans.

147 EMPLOYEES

The plant presently employs 107 full-time and 40 part-time employees, and an additional 12 Vietnamese will begin work as soon as they finish school.

Mr. Pora explains that the plant, which began production with 30 employees in the spring of 1973, is to be expanded this year beyond its present 24 houses.

Plant sales have jumped from approximately $865,000 in 1973 to more than $3 million this year and Mr. Pora is confident that when the new addition goes into production that figure will exceed $4 million.

"Picking a million pounds of mushrooms," he explains, "requires 25,000 man hours."

The plant produces nearly five yields a year and each crop requires close to 360 tons of the hay-corn mixture which takes 9 to 14 days to prepare in winter.

Thanks to extremely calm weather which prevailed there was no damage to the plant and the shipping department continued its busy schedule.

See picture, page 3.

Try, Try, Try Again

WINCHESTER — If it works once, why not try it again?

That appears to be the philosophy of some thieves who stole $2,900 in goods from Edsel Byers Farm Equipment Sunday night, since their get-a-way trucks were also stolen — from Petric Ford in Vernon.

Thieves broke into the farm dealership sometime Sunday night and took a 14 h.p. John Deere garden tractor and three tractors valued at $2,900.

Three trucks were used in the theft, police report, two of them stolen from the Vernon auto dealer. The two trucks were later abandoned when they ran out of gas.

Constable Howard Smith is investigating.

The Petric-Byers theft was one of several crimes committed in the area last week. For a full report see page 3.

mainline

Band Practice For Beginners

Anyone interested in joining Winchester's Concert Band, but doesn't know how to play an instrument, shouldn't be discouraged. David Irwin is planning practices for Brass and Woodwind instruments for beginners, starting next Wednesday, Jan. 16, at Maple Ridge Senior Public School. The class gets underway at 7:30 p.m.

Meals On Wheels

Winchester's Meals On Wheels program has ground to a halt, and in hopes of getting it rolling again a meeting has been called for Jan. 24 at the Winchester Municipal Building. Anyone interested in helping out with this much needed service is asked to attend the meeting, which starts at 8:00 p.m.

CADC Meeting January 25

The Cornwall Arts Development Committee will hold its first meeting of 1980 on Jan. 25 in the board room of the Simon Fraser Public Library in Cornwall at 8:00 p.m.

Lions In Showdown

Winchester Hawks and Morrisburg Lions meet in a Junior B hockey showdown tomorrow night (Jan. 11) at 8:30 p.m. in the Winchester and District Arena. The teams are currently three points apart atop the ODJHL South-East standings and should provide great hockey action. Happy Face Nursery School is operating a disco in the arena hall in conjunction with the game.

Pay Raise Approved For Drainage Superintendent

MOUNTAIN — Township employee John Palmer will continue to act as the municipality's drainage superintendent, despite council's refusal to expand the position to a full-time job.

Palmer was rehired on a part-time basis at a regular meeting of council here last week after his request for full time work was turned down during an earlier meeting. The superintendent, who also acts as by-law enforcement officer, building inspector and zoning administrator, will be paid $6.50 an hour, an increase of $1.50 over 1979 rates.

Palmer's rehiring sparked a heated discussion at council's Dec. 19 meeting when deputy reeve Keith Fawcett flatly refused to consider the superintendent's job as full time. Fawcett warned he would call for a recorded vote if a motion to expand the position was tabled.

After lengthy discussion, Fawcett's stand was backed by other members and council decided to ask Palmer to continue on a part-time basis.

The drainage commissioner had requested full time status because he claimed the demands of the township job left him too little time for his duties as a salesman.

During the December meeting, reeve Ewart Simms maintained that as a part-time employee, Palmer should receive a higher hourly rate than regular full time township workers. The $6.50 an hour approved at last week's meeting is 75 cents an hour more than the $5.75 awarded to the municipality's four-man road crew.

The hourly rates for the road crew were also approved at last week's meeting, bringing the workers' wages more in line with rates in other parts of the united counties. The workers had asked for a $1.00 an hour increase over last year's rate of $5.00, but accepted council's offer of $5.75.

An eight per cent increase in the clerk's salary was also approved at the meeting. The clerk will receive $16,100 annually plus a $100 a month car allowance.

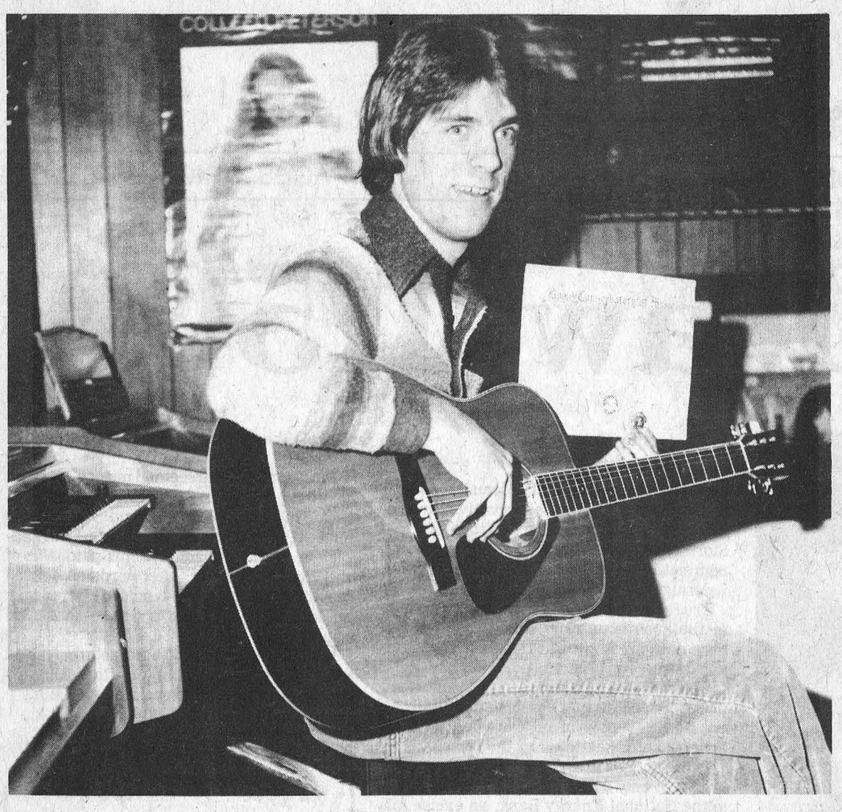

Receives Provincial Award

Philip McVey, owner-operator of the popular Metcalfe Music and Sound Studio, was recently honored by the Royal Conservatory of Music.

The young musician attended a recital of Royal Conservatory advanced grade students in the Concert Hall, Toronto, where he received a Silver Medal for having attained the highest mark in the province of Ontario on his Grade 11 guitar examination.

Press Photo—Rowan

Hallville United Marks Centennial

HALLVILLE — 1980 is a special year for St. Andrew's United Church in Hallville; it marks the 100th anniversary of the church building.

To celebrate this anniversary the congregation is holding special services throughout the year, including a visit by Ontario's Lieutenant Governor, Pauline McGibbon, next month, a Wedding Sunday on June 29 and a Barn Sunday on June 22.

The congregation dates back to 1834 when Irish Presbyterian ministers started holding services in a barn owned by Samuel Hyndmand. They found a demand for their services, and in 1845 a small church of fieldstone was erected on the lot that now houses the centennial church.

The first church cost $100, of which a large portion was donated by William Hyndman, and it soon became known as the Hyndman Church. It was opened, free of debt, on Sunday, Aug. 13, 1846.

As the area prospered the congregation grew and on the second Sunday of July, in 1880, the present building was opened. It was named St. Andrew's Presbyterian Church, Hallville.

In 1925 the congregation joined the Church Union and became part of the United Church of Canada.

The congregation is now part of a four point charge that includes South Mountain, Inkerman and Heckston.

Jim MacFarlane, a layman, and Rev. Bill Hare share the ministerial duties, and in July Jim will be replaced by Francis Hare, Rev. Hare's wife.

The church is just south of Hallville, off Highway 43.

Events scheduled for the first four months of the year are:

Jan. 13 features special music by the MacDonald family of Newington. The annual meeting follows the service.

Jan. 20 is the snow date for the Jan. 13 service.

Jan. 27 features outdoor sports.

Feb. 3 will see the U.C.W. installation of the 1980 executive. Mrs. Margaret Maxted, vice president of the Seaway Valley U.C.W. Presbyterial is guest speaker.

Feb. 10 is the schedule date for a visit by Lt. Gov. Pauline McGibbon.

Feb. 17 a box social is planned.

Feb. 24 is Hospitality Sunday.

March 2 a sleigh ride will be held.

March 9 another Hospitality Sunday is scheduled.

March 16 the music of the Harmony Six, with Ian Crerar, can be heard in the church.

March 23 is Pancake Day, and the end of the beard growing contest.

March 30 is Communion, and Palm Sunday.

April 6 is Easter.

April 13 is Choir and Organ Sunday.

April 20 the Brockville Police Choir will perform at the church.

April 27 Rev. Nat Holmes, a former minister at Hallville, will be the guest minister.

All of the special events will be held weather permitting. Anyone who wants more information on the events should call Gisela Kerr, chairman of the celebration.

Betty Milne, publicity chairman for the anniversary, said everyone is invited to attend the church and special services.

While St. Andrew's wants visitors, she explained, the church doesn't want area residents to feel obligated to attend Hallville services rather than go to their own church.

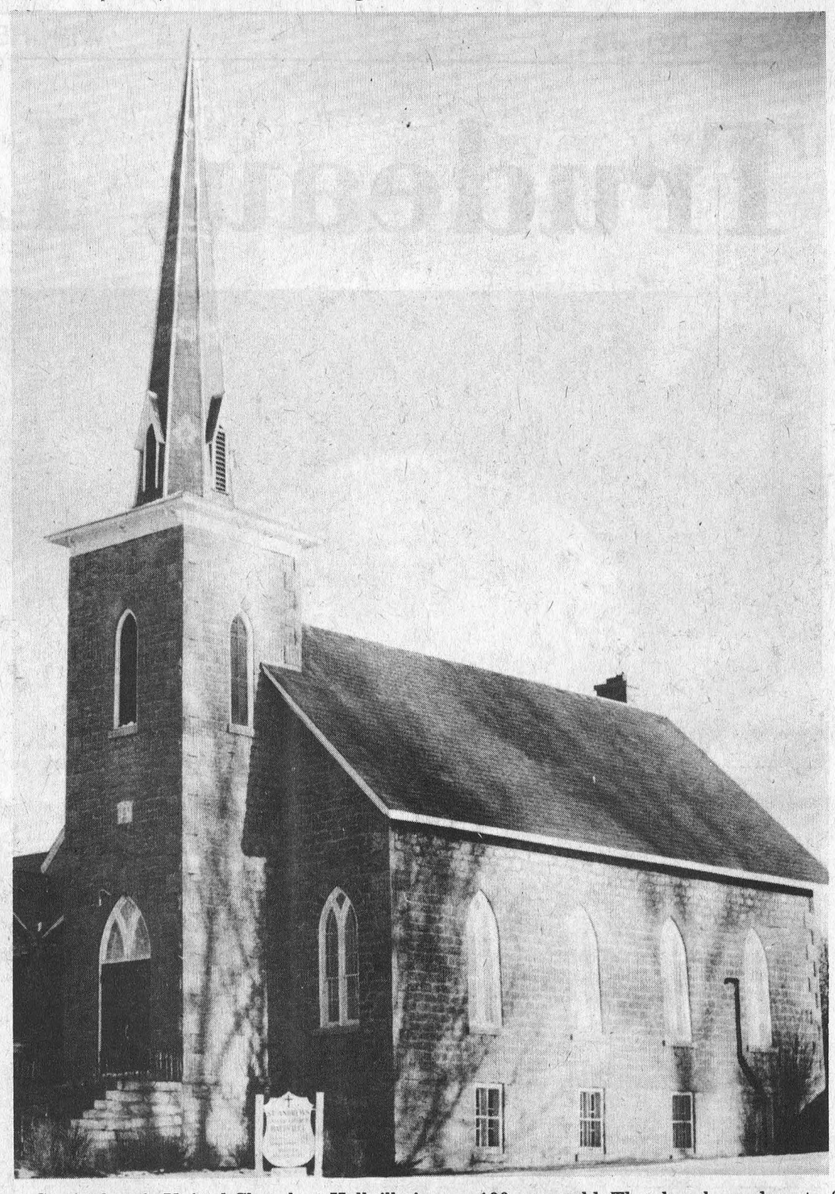

St. Andrew's United Church at Hallville is now 100 years old. The church, made out of quarried rock, was opened in July, 1880. To celebrate the church's centennial the congregation has planned a year of anniversary services, including a visit by Lieutenant Governor Pauline McGibbon next month. Press Photo—Workman

Winchester Springs

Mr. and Mrs. Cecil McIntosh had dinner recently with Mr. and Mrs. Eric E. Steele and family at Winchester.

Mr. and Mrs. Irwin Holmes spent New Year's Day with Dr. and Mrs. Edwin Holmes and family at Lanark.

Misses Marlene Davidson and Margo Davidson of Ottawa spent Thursday with their grandmother Mrs. Muriel Davidson.

Mr. and Mrs. Rae Clark of Ottawa and Mrs. Wm. Clark called on Mr. Clark in Newington Nursing Home on Monday.

Mr. and Mrs. Blaine Symonds of Ottawa spent the weekend with Mrs. and Mrs. Lloyd Allison.

Visit
MANE-WING
STUDIO
R.R. 2,
Ingleside, Ontario
Painting, Pottery and Sculpture
LIBBY PETERSON
Phone 537-2685
Open May-December
[January to May by appointment only.]

MATILDA
WINTER
CARNIVAL
Queen Contest
Friday, Jan. 18
featuring
Max Keeping as Master of Ceremonies
If you are a single girl over 15, resident of Matilda Township and wish to enter this contest, contact one of the following:
Robert Bennett 652-4676
Robert Thompson 652-2447
Anita Gilmer 652-4160 or 989-5397
DEADLINE FOR ENTRY — JANUARY 16, 1980

President Hosts W.C.T.U.

Twenty-five members of Winchester W.C.T.U. gathered at the home of the president, Mrs. Nina Woods, Thursday afternoon, for their first meeting of the year.

The Scripture lesson was read by Mrs. Annie Coons. Mrs. Woods read an article on "Thankfulness at Holiday Time." Readings were given by Miss May Walter and Mrs. T. Keyes.

The secretary's report was given by Miss Kathleen Kennedy. Gospel songs were sung. Roll call was answered by the citing of a New Year's resolution. Mrs. Ernest Barkley gave the treasurer's report.

It was voted to send a contribution to World Vision. Members enjoyed a magnificent display of temperance posters prepared by pupils from day and Sunday schools.

Matters for discussion included temperance speaking contests, Christian Youth of the Year Award, and conventions, county, provincial, national and world.

It was noted that 1980 has been designated as the Year of the Sunday School, marking 200 years of its operation as an arm of the church.

Closing prayer was offered by the Rev. E. Earle Eaton, honorary member, who also covered the meeting for the press. Delicious refreshments were served by a hospitality committee, comprising Mrs. Woods, Miss Walter, Mrs. Coons and Mrs. W. F. Prosser.

JANUARY CLEARANCE
SALE
Selected
Skirts and Sweaters
½ Price
HIM Casual Slacks
Regular $34 to $36
Now $20
Slacks
Sizes 5-15
Regular $30 to $38
Now $20
Selected
Dresses
$20 off
Selected
Blouses
25% off
All
COATS
30 - 50% OFF
Co-ordinates by
Wyndham and Pantman
30% off Regular Prices
Tams • Scarves • Toques • Mittens
½ Price
CHARGEX VISA
master charge
STORE HOURS Monday to Saturday 9:30 a.m. to 5:30 p.m. Friday Night Open Till 9:00 p.m.
Jo-Anne Shoppe
774-2003 Winchester

Home Style Cooking
For the best in Chinese, Italian and Canadian cuisine try
MARY'S RESTAURANT
Winchester
TAKE-OUT ORDERS AVAILABLE
774-3733 IF BUSY CALL 774-2001

Metcalfe Music and Sound Studio
January Sale
"TECHNICS" ORGANS
(By Panasonic)

MODEL	M.S.L.	SALE PRICE	SAVE
SX 1800	$1,375.00	$1,103.00	$272.00
SX 2800	$1,795.00	$1,443.00	$352.00
SX 3800	$1,995.00	$1,607.00	$388.00

Full Two Year Parts and Labour Warranty
YAMAHA GUITAR AMPLIFIER
MSL $425.00 SALE PRICE $325.00
15% off all Guitars
LESSONS ON GUITAR AND ORGAN
Phil McVey 821-1258 (Store)
821-2553 (Res.)

Fawcett's
Organs & Pianos
WINCHESTER
Lesage Pianos
CONN Organs
Call For An Appointment
774-2205

Two Trespass Bills Go To Committee



NORMAN STERLING, M.P.P.
CARLETON-GRENVILLE

Shortly before the Ontario Legislature rose for its winter break in December, I was given the responsibility of directing the Government's new trespass legislation through second reading debate. As I stated in the House at that time, it was a privilege for me, as an M.P.P. representing a riding with a large agricultural community, to be given the responsibility for this legislation.

The legislation involved two companion Bills, The Occupiers' Liability Act, and The Trespass to Property Act. The purpose of the first Bill is twofold: to simplify and make more straight-forward the complex area of property law, and to give adequate protection to landowners who allow recreational activities to take place on their property.

The second Bill replaces the 145-year old Petty Trespass Act. It is designed to make the penalty for trespassing an effective deterrent by raising the maximum fine to $1,000 and to give greater protection to land under cultivation. The Bill states that entry is prohibited to any land under cultivation, even if a "No Trespassing" sign is not posted. This last provision will, no doubt, be welcomed by the agricultural community in all of Ontario. Having talked to many farmers in Carleton-Grenville, I know that the new law will be more than favorably received.

During the past year, after the publication of its discussion paper on the trespass question, the Government met with, and received comment from a number of interested groups. In fact, over 200 submissions were received. The vast majority of the groups and individuals agreed with the Government's position, and urged it to enact the legislation. As a result, the two Bills were introduced with the intention of passing them in 1979. The Opposition Parties were informed of the legislation well in advance to allow them adequate time to study the legislation. Nevertheless, the passage of the new trespass law has been delayed by the Opposition Parties.

The Liberals and the NDP decided that the Bills should go out to Committee during the winter break. This means that ultimately the Opposition could change provisions of the legislation. Even if it is not changed, the legislation now cannot be passed until Spring.

In my opinion, the new Trespass Bills are good legislation. I only hope that the other Parties will co-operate with us to pass these Bills into law as soon as possible.

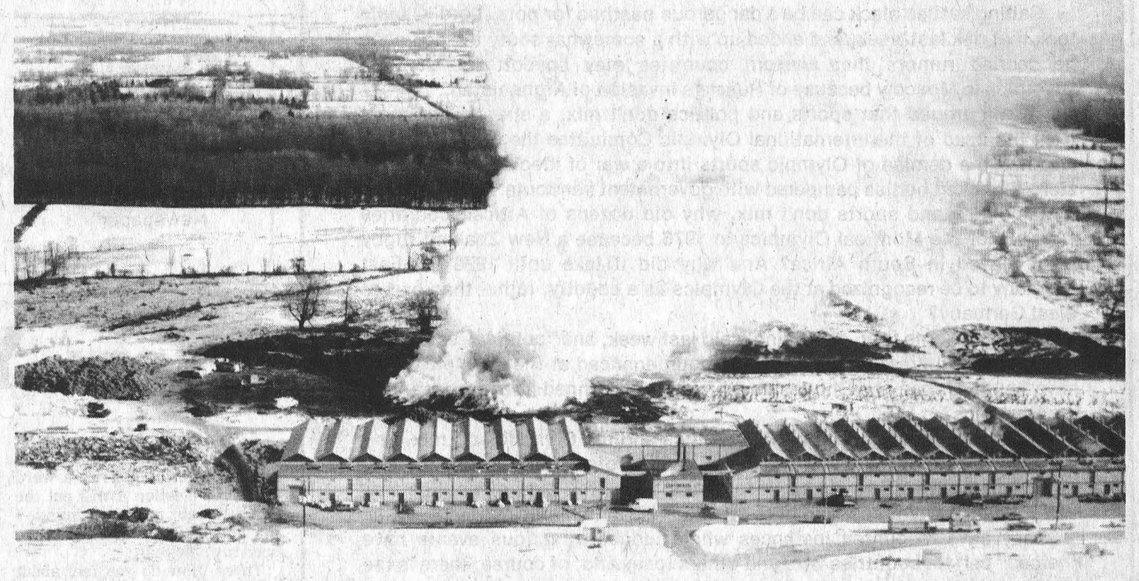

Clouds Mushroom Over Plant

Last Wednesday's fire of 80,000 bales of hay and straw at the Continental Mushroom Plant near Metcalfe was still smoldering two days later when this picture was taken.

The huge clouds of smoke were so thick that they could be seen up to 10 miles away.

This picture was taken from a Pan Air helicopter, owned by Gil Wouters. Press Photo—Irvine

Developer Seeks Approval For Plaza

MOUNTAIN — Two developers in Mountain township met with mixed reactions from council at its December meeting when both appeared with plans for commercial expansion.

Reeve Ewart Simms voiced council's approval of Don Allen's proposal for a gas bar on the county road north of Hallville. Allen said he would not proceed with his plan unless council indicated it was in favour of the proposal.

Simms said the municipality could not officially give its approval until a letter explaining the project is received. The reeve pointed out that construction of a gas bar at that location would require a zoning change amending the official plan.

Preparation of site plans would be Allen's responsibility, he said. The reeve warned Allen that he would have to begin immediately in order to complete the project this summer as planned.

"This country needs something like this - someone willing to invest a little money that will create two or three jobs," he said.

Reaction was more cautious to developer Ronald Faulkner's plan for a small shopping plaza in South Mountain.

Faulkner, who is involved in the development of a subdivision in the village, said he had already been approached by residents interested in outlets in the plaza. He said the project might include a gas station, a small confectionery or grocery similar to a Becker's store, and a dry cleaning and laundry establishment.

Faulkner's proposed plaza would be located on a two-acre site next to the subdivision. The developer asked council to extend draft plan approval on the subdivision for one year pending a decision on the municipality's zoning by-law.

One councillor told Faulkner he was doubtful the project would be successful.

"There are enough stores in South Mountain now," he said. "The ones we have now have a hard time to exist."

Deputy reeve Keith Fawcett pointed out that the plaza might prosper after the subdivision is completed, but Fawcett said he objects to more commercial zoning "when there is no building going on."

Faulkner argued that more home buyers might be attracted to the area if the subdivision is completed before houses are sold.

But reeve Simms disagreed, saying that unless the township can attract some light industry to the area, the houses would be difficult to sell.

Council agreed to Faulkner's request for an extension on the draft plan approval but reserved a decision on the shopping plaza.

Six Thefts In Area Estimated Value $1,225

Holiday drivers appear to have heeded the OPP's advice, as the local detachment reports only one accident between Christmas and New Year's.

Last Monday Edward Crossman of South Mountain was driving south on a township road at South Mountain when he missed the intersection at concession 2, hit the south ditch, and rolled over. There were no injuries, but damage to the vehicle is estimated at $2,000.

Constable Paul Peterson is investigating.

Police also report the theft of four steel belted radials and four rims, valued at $600, from Angus Pontiac Buick Ltd. on St. Lawrence Street. The theft occurred on New Year's Eve, and Constable Al Lummiss is investigating.

The same night someone broke into Terry's Wash Mart on Clarence Street and took $75 in cash from the till. Wash Mart owner Terry Sloane discovered the theft the next day.

Constable Norm Sarault is investigating.

Last Wednesday night someone broke into Garlough's Gas Bar on Highway 31 and took a 12" black and white television and a portable eight-track stereo. The break-in was discovered the next day by Tom Fawcett.

The goods are valued at $200 and Constable Ken Hawkins is investigating.

Sunday Richard Spillar's home in Chesterville was broken into and about $150 in cash and tools were taken. That night someone broke into the UCO store in Chesterville and took $200 in knives, wrenches and a jig saw.

Constable Howard Smith is investigating.

Police add that someone broke into a barn on the fourth concession of Winchester Township, sometime in the last two weeks of December. They took a tractor and drove it through three sections of wire fence before stopping in the Nation River.

Dan Komesch, the owner, discovered the damage on Jan. 1. The full extent of the damage will not be known until the tractor is removed from the river.

Constable Al Lummiss is investigating.

On Dec. 14 the Winchester OPP received information that two cheques issued by OHIP had been stolen and cashed. As a result of an investigation by Constable Paul Peterson, Cynthia Barkley of Winchester was charged in relation to the incident.

Special
ONE DAY ONLY
Sat., Jan. 12 from 9 a.m. - 5 p.m.
One of our dealers is offering the following

2-piece Ski Suits	$22.00
2 Ski Vests for	$25.00
Ladies' Velour Sweaters	$10.00
Jeans	$14.00
UFO Corduroys, 2 for	$25.00
Corduroy and Woollen Skirts, 2 for	$25.00
Woollen Sweaters, 2 for	$25.00
Men's Bomber Jackets	$22.00
Children's Bomber Jackets	$14.00

AND OTHER SPECIALS
All Clothing from a Boutique Supplier
TEEN AND ADULT SIZES
All New Merchandise
Flea Market
Located immediately South of Winchester's CPR Tracks

GIANT CLEARANCE
COMING
January 17 to 26
"Our Biggest Sale Ever"
SAVINGS UP TO 50%
Watch for our Flyers in the mail
Hear our clearance prices on CFRA
See it in The Winchester Press
PRO SPORTS UNLIMITED
493 Main St. Winchester 774-3346
135 Prescott St. Kemptville 258-5982

Vogue's BRIDAL SHOW
WEDNESDAY JAN. 30, 1980
CORNWALL CIVIC COMPLEX
TICKETS $5.
NOW AVAILABLE AT VOGUE SHOPPE
500 MONTREAL ROAD
CORNWALL

This Week's SPECIALS at Metcalfe Bakery
821-3329
Raisin Bread Loaf 75c
Soft Rolls 99c doz.
Assorted Cookies 99c doz.

After Stock Taking
One Cent SALE
FROM NOW UNTIL JAN. 15th
What will you find in the 1¢ Section?
For Ladies
Skirts • Blouses • Slacks • Ski Jackets
Sweaters • Dresses • Ski Suits • Coats
For Men
Wool Coats • Pants • Ski Vests • Shirts
Sport Jackets • Sweaters • Jackets
Cross Country Ski Suits
THE CLOTHING Barn
With Clothes for "The Young Sophisticates"
Hwy.31 2 miles North of Morrisburg
Store Hours
CLOSED..... All Day on Mondays
Tuesday, Wednesday, Thursday..... 9 to 8
Friday..... 9 to 9
Saturday..... 9 to 6
Sunday..... 12 to 4
543-2744

From JAN. 2nd to JAN. 31st, 1980
with the purchase of
every New or Used Car or Truck
from stock at Angus Pontiac Buick GMC
EVERY PURCHASER WILL RECEIVE
FREE
$100.00 GIFT CERTIFICATE
redeemable in non-sale merchandise at either
Mel Vice and Son Furniture
Winchester, Ontario
— or —
The CountryBoy Men's Shop
Winchester, Ontario
Certificates must be redeemed by Feb. 17th, 1980
"At The Crossing"
ANGUS PONTIAC - BUICK GMC
Where You Never Get A Bum Steer
SALES DEPT. OPEN
Monday thru Thursday 9 a.m. to 9 p.m.
Friday and Saturday 9 a.m. to 5 p.m.
774-2620 Winchester

WINCHESTER press

Volume Ninety-Two
Thursday, January 10th, 1980

editorials...

the way we see it

Politics Of Sports

Calling kettles black can be a dangerous pastime for pots. Lord Killanin took that risk last week, and ended up with a somewhat sooty image, when he decried rumors that western countries may boycott the summer Olympics in Moscow because of Russia's invasion of Afghanistan.

Killanin argued that sports and politics don't mix, a strange argument from the head of the International Olympic Committee the group that has watched the demise of Olympic sports into a war of ideologies fought by steroid-choked bodies pampered with government handouts.

If politics and sports don't mix, why did dozens of African countries walk out of the Montreal Olympics in 1976 because a New Zealand rugby team played in South Africa? And why did it take until 1976 for East Germany to be recognized at the Olympics as a country, rather than part of West Germany?

If athletes come first, as Killanin said last week, and "political, racial and religious discrimination" is not to be countenanced at the Olympics, why have South African and Rhodesian athletes been banned from competing in the Olympics?

The answer is, quite simply, that politics and the Olympics do mix, and in the same proportions as breweries mix with professional sports.

Canadian athletes have known for years about the aura of politics that surrounds the Olympics, and have often come out in public against it.

They have recounted instances where judges in various events have "helped" certain countries win, and others lose. And, of course, there is the double-standard of amateurs — a standard that makes western athletes live below the poverty line, while allowing communist athletes to lead relatively affluent lives.

Canada's Olympic committee couldn't stand this double standard, and took our hockey team out of the Olympics several games ago. This was a political move against the politics of the Olympics, and we were criticized by the International Olympic Committee for bringing politics into the Olympics. Which shows how messed up, and how political international sports really are.

While purists will argue that politics and sports should not mix — and there can be no argument on this point — in today's world, sports *are* politics on the international level. Granted, nothing should be done to escalate this nonsense, and NATO should be criticized for using the communist bloc's cry baby tactics, but let's all be honest and admit that politics and sports are enmeshed at the Olympic level.

If Lord Killanin says otherwise he is either trying to dupe the public or is out of touch with the realities of Olympic competition.

CNA

"Award Winning Newspaper"

WORKMAN BROTHERS, Publishers
Established in the year 1888
Published Wednesday Afternoon, Dated Thursday
Subscription Rates: $9.50 per year In Canada; $17.00 Foreign; payable in advance.
Member of Canadian Community Newspapers Association and the Ontario Weekly Newspapers Association
Guaranteed Circulation Over 5,000
"Second Class Mail Registration Number 1555"

New Year Spoilers

By Bill Smiley

I will not think about the election. I will not write a word about the election. I will put the election right out of my mind. I am not about to let an election spoil my new year.

There. How do you feel about another election? Probably as much as I do. Another sixty million dollars out of our pockets to pay for the damn thing, and when it's all over, we'll have another bunch of liars, or the same ones, back in the House. It makes one puke.

Silly sods. Our glorious leaders. The arrogance of those in, and the lust for power of those out is no new thing in our Canadian political history, but nowhere has it been better focussed upon than in the past few weeks.

Clark's Tories, whose favorite epithet for the past decade has been "arrogance", walked into the House of Commons, after six months of non-government, stinking of the stuff.

As though a divine light had suddenly fallen upon the party, they immediately broke most of their election promises, and superciliously informed the nation, and parliament, that it was going to have to bite the bullet: more inflation, more unemployment, more taxes. A little power is a dangerous thing.

Like a toothless lion, the Liberals, leaderless, in disarray, and informed only last May that nobody wanted them to govern the country, or at least that a great many didn't, cuffed the new boys with its clawless, but powerful, paws.

Like jackals, the NDP, with nothing to lose, ran yelping in to tear off some choice bits of meat from under the nose of the toothless lion.

Like looters in a riot, the people who sell gas and cigarettes, and everything else that would raise taxes, joyfully hoisted their rates before the budget had passed, adding the tax and a little more, to make it come out in round figures, a favorite game for years.

Like so many hyenas, the stock markets of the country, rejoicing in a swing to the right, sang hosannahs while stock prices soared. And went to the wailing wall when they collapsed, after the so-called "government" fell.

If you feel like me, you'll be muttering, "A curse on all their houses."

So, exhausted politicians will stagger back into the harness of the campaign trail, mouthing the same old cliches, trying to stir something in the dull, sullen pond of the Canadian voter, who has never been more disillusioned.

The media, which feeds on disaster as cancer feeds on cells, will have a field day.

And you and I, Jack, when the smoke has cleared, will pick up the tab, as usual.

Every vindictive bone, and he had a lot of them, in John Diefenbaker's buried body must be chuckling, as he watches Joe Clark make an ass of himself.

Even the dust of Mackenzie King must be stirring a bit as he overviews his beloved Liberal party putting sticks between the spokes of the government's wheels, a tactic at which he was a master.

Mike Pearson, wherever he rests, will be chortling and relating the whole thing to a baseball game he once played, in which the biggest bat on the team struck out, with the count three and two.

Rene Levesque is probably smoking eight packs a day, furious because his tame pussy cat, Joe Clark, has upset all his referendum plans by turning into a mouse.

Robert Stanfield must be weeping into a pair of longjohns, and shaking his head, slowly and sadly, as he contemplates the asininity of the party he once led with grace and dignity.

Ed Broadbrow, the people's hero, who was thoroughly rejected by both farmers and industrial workers in the last goaround, is probably and desperately searching for a formula that will get some votes from the middle class.

Pierre Trudeau, picking up the torch that everybody else dropped when it burned their fingers, is probably thinking, "I wonder what that bloody Margaret is going to say to screw up this one."

If nothing else, the election fits the season. January sales are up for grabs, along with cheap power, political.

Oil prices rocket, while our "leaders" tell us that we have lots, or there's going to be a shortage, whichever fits the matter of getting votes.

And worst of all. We're going to be subjected to a winter of lies, hot air, cold comfort and a complete stagnation of our country.

Letter To The Editor

The Editor
The Winchester Press
Winchester, Ontario

Dear Sir:

It's Chase Almanac time again.

We believe there are many articles in the Almanac that will be of interest to you and to your readers: weather forecasts, horoscopes, household hints, meaning of names, contests, and the sixth section of century old recipes.

Interested people can obtain a copy of the Almanac by writing to the A. W. Chase Company and enclosing 25c to cover postage and handling charges, or they may be obtained free from their pharmacist.

We send our best wishes for good health, happiness, and success in the years ahead. We thank you too for the publicity you have given the Chase Almanac over the years.

Sincerely yours,
James H. Wells
Manager - Public Relations
Box 4444,
Pointe Claire, Quebec
H9R 4R1

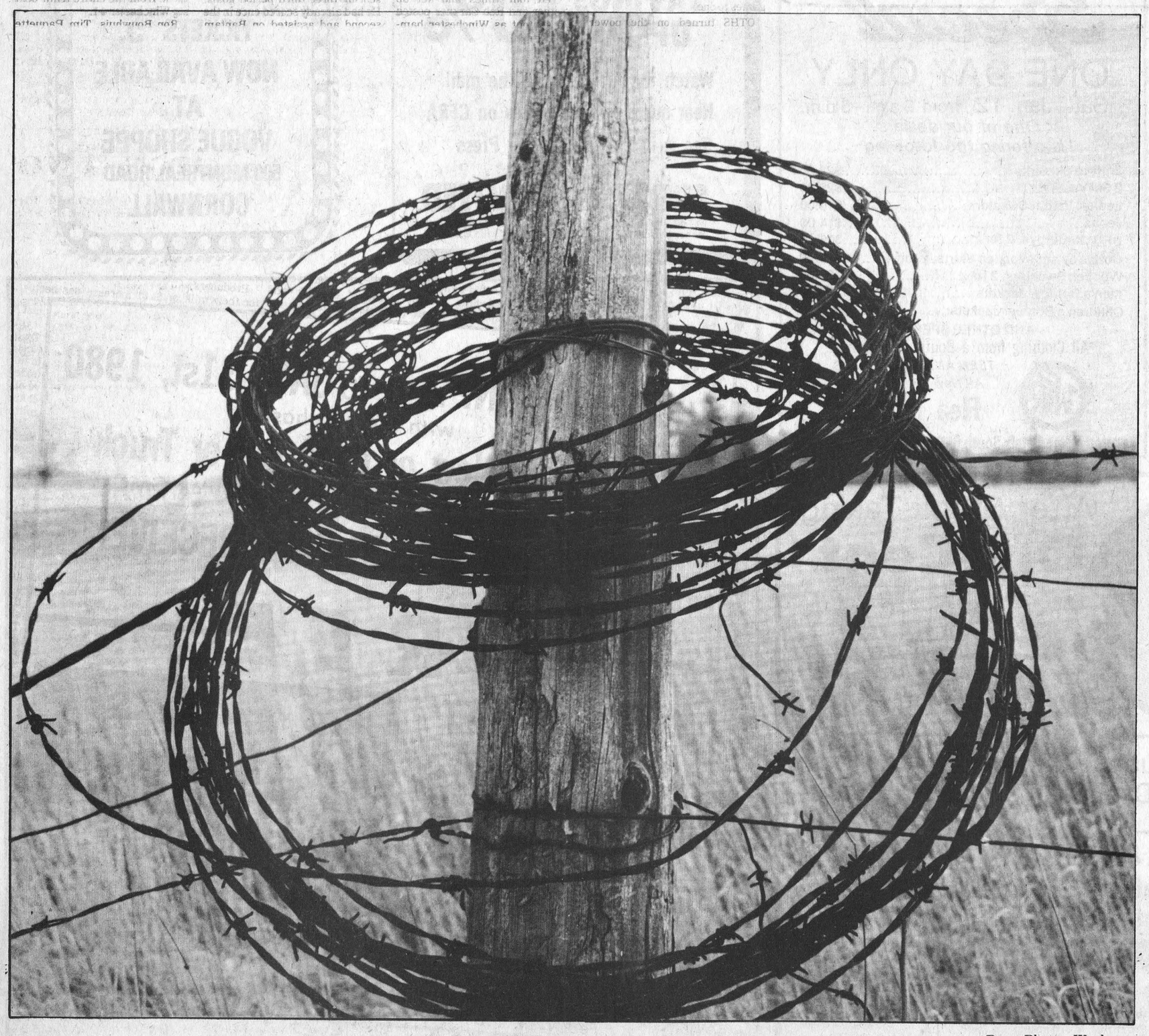

Press Photo—Workman

7th column

By Joe Rowan

The dawn of 1980 somehow makes us feel just a bit sorry for friends 'forced' to spend such beautiful weather along the bleak, lonely, chill shores of the Atlantic 'somewhere in Florida'. Those of us 'allowed' to stay right here in beautiful, balmy Canada greeted the New Year in a most delightful manner --- brilliant early morning sunshine, a light blanket of snow to assure a proper Canadian atmosphere, and temperatures that tempted spring flowers to break through the light crust of frost. The only dark cloud on the beautiful horizon of this new decade was the incessant repetition over the airwaves of that worn out plea --- urging us to spend our money in Canada. Why doesn't someone tell that dumb record that spending cash right here at home is not possible. Those 'unfortunates' enduring the rigors of chilly Florida took it all with them.

A long time ago [1924 to be exact] three prominent men in our community were concerned that religious bigotry was playing a very harmful role, and they decided to do something about it. The three fine gentlemen, who founded the Metcalfe Curling Club in an effort to bridge the bitterness gap, died several years ago but not before they enjoyed the fruit of their endeavours. The late Rev. R.C. Eakin, Rev. P.C. Harris and Dr. J.C. Byers would have bubbled over with enthusiasm could they have helped plan this month's Ecumenical Service in Osgoode Township. The beautiful new Pentecostal Church [Parkway at Greely] will host the service with all district clergy participating, and the special guest speaker for the occasion will be the Auxiliary Bishop of the Roman Catholic Archdiocese, Very Rev. John Beahen. Everyone is invited to attend, and Parkway Pastor Rev. Claire Mullen feels the service is an ideal way to introduce the community to his fine new place of worship. Sunday evening, Jan. 27 is the date, we'll be there, and hope you will too.

A popular Ottawa daily columnist tells of having received many letters from unhappy New Year's Eve revellers. Unhappy because of inadequate reservation commitments; unsatisfactory food and poor service. Seems those pleased with the efforts of area establishments seldom, if ever, take the time to express appreciation. Each New Year's Eve, along with the 'Old Girl', we are treated to a very special meal by Number '1' daughter and her 'Number 1' husband. Now it goes without saying the outing is always an extremely enjoyable one (we don't have to wash the dishes like at home) and, as well as thanking the youngsters it seems only fair to say the restaurant chosen by the young couple is always the same one ... where reservations are honored with absolute perfection; where the food is excellent; and the service (despite a packed house) is always warm and friendly. Yep, friends, we highly recommend "PEKING TAVERN RESTAURANT" on the Merivale Road. Not sure, but think 'Rose and Anton' are already setting aside a 'little' each week to assure our extravagant outing again in the dying hours of 1980. And if that isn't a scintillating hint, then we never heard one.

Dropped into Metcalfe Curling Club for a brief evening visit during the holiday season and received a warm [although sometimes a bit critical] welcome from members present. Used to call these keen sportsmen curlers, but after watching for a couple of hours we came away convinced the best way to describe present-era competitors might be 'sliders'. This conclusion is based on the fact that no longer are the granites being thrown the entire length of the ice [114 feet if memory serves us well]. Instead the players [both male and female] slide a third of the way before letting go of the handle. Naturally we just smiled knowingly, realizing that 'WE' perfectionists of the past mastered the game after carefully calculating distance, wind velocity, temperature, ice condition and barometric pressure. With this exacting data tabulated in alert minds we deftly 'threw' the granites the 'entire length' of the ice lane with deadly accuracy. And we might add that seldom, if indeed ever, were sweepers called into action. But hang it all this new brand of players aren't doing all that bad either. Looking around the club house we noted both the 'Merkley' and 'Christie' silverware on the trophy shelf ... a definite indication [we were informed by Mike Shields] that we were enjoying the distinct honor of watching the district's best curlers in action. And if we don't hear anything to the contrary from Winchester, Morrisburg or Russell, guess we'll just have to agree. But come to think of it, Metcalfe always did have the best curlers .. and all very modest too ...

Hot And Cold Hawks Win And Tie

By Al Van Bridger
Sports Editor

WINCHESTER — Winchester Junior B Hawks pulled their Jeckle and Hyde routine again here on Friday night in front of 478 fans.

For two periods they stumbled and bumbled their way around the ice while the lowly Cardinal Broncos took a 4-3 lead after 40 minutes of play.

Then, as in the past several games, the inept placid collection of hockey players turned into a snarling, angry scoring beast.

Over the final 20 minutes of play the Hawks unloaded for seven goals outscoring Cardinal 7-0 in the final frame and taking their 15th win of the season, an impressive, one period 10-4 victory.

Sunday night in Kemptville it looked as if the team was trying too hard to escape the early doldrums they have encountered of late and were over-reacting by times - trying to force play when they shouldn't and committing themselves at bad times.

Whatever the case they took on a young enthusiastic Kemptville team and came out with no worse than a 3-3 tie. They played well in all three periods and not so well by times. There were letdowns and that has the coaches worried.

Kemptville's goalie Pat Rockburn was sensational - especially in the third period when he was smothered by Winchester shots.

Hawks rookie netminder Dave Spence was just as sharp at the other end of the ice and Mike Moran - moved from defence to left wing when Al McLean was ejected for pummelling Kevin Byrd in a first period fight - played one of his best games to date.

All the talk of late, among Winchester fans, is about the ragged and unorganized play their Hawks displayed on the weekend - especially with Friday's big game with first place Morrisburg coming up.

Maybe Hawks need a game with a top team like Morrisburg to get untracked - and that term comes a bit hard to say about a team with 15 wins, four losses and two ties.

Head coach Doug Casselman was worried after Friday's 10-4 win saying he and his assistants John Klein-Swormink and Pete DeRooy seem unable to inspire the club.

They've done their part now its time for the players to do theirs.

Playing less than average teams could be the biggest factor of all - how can young men with plenty of outside activities to think about get up for a game when they know they will win handily?

I don't think anyone should start worrying about a club that has won 32 of a possible 42 points - if they were playing three dull periods and losing, it would be time to commence nail biting and nerve tonic taking.

This game with Morrisburg Friday (Jan. 11) will be a big test. A win and the team is two points off (or maybe tied for) first with 10 very important games left.

WEEKENDS GOAL SCORING

Fred Osler got Cardinal into a 4-3 lead after two periods of Friday's game scoring three straight goals - all assisted by Rob Robinson.

Hawks led 2-1 after one on goals by Al McLean and Grant Simpson.

Howie Coons made it 4-3 Cardinal on a beautiful rush at 4:14 of the second.

Winchester's only goal of that disorganized second period was Darrell Shelp's 22nd of the year.

Shelp started Hawk's third period rampage with his 23rd.

Barry Casselman, Kevin Cochrane, Dave Tait, Casselman (again), Pete Marriner and Rudy Grisel all followed.

Shelp (3), Casselman (2), Simpson (2), Rudy Grisel (3), Tait (2), Lee (3), Cochrane, Frappier and Cross all had assists.

Sunday in Kemptville the teams were scoreless after one, tied at one after two and deadlocked at three at the buzzer.

Goalies Dave Spence and Pat Rockburn were obvious star s of a contest that saw Hawks ahead 3-1 at 3:20 of the third and Kemptville roared back with a pair to tie it.

Terry Cross from Dan Lee, Mike Moran from Casselman and Shelp and Al Frappier from Tait and Simpson were Hawks scoring plays.

Ted Rintoul, Tim Beach and Art Evans scored for the hard-hitting 73's.



Osler Nets Rebound

Cardinal's Fred Osler (dark sweater) watches as his third goal rebounds into Winchester's net. Rob Robinson fired the puck from the corner striking Osler who was forced into the crease by Hawks' Ken Sullivan (L). Goalie Bruce Jones and Hawks' Mike Moran, No. 6, had no chance to prevent the goal.

Winchester hammered Cardinal 10-4 and tied Kemptville 3-3 to move to within two points of first-place Morrisburg.

Press Photo—Van Bridger

WINCHESTER Press **SPORTS**

Nineteen For - Two Against

Bantam Red Wings Flying High

WINCHESTER — Nineteen goals for and two against.

More impressive statistics for Winchester Bantam Red Wings as they start the new year.

Over the initial portion of t' ·ir CDMHL Bantam "A" schedule they compiled 12 wins, no losses and no ties, scored 110 goals and allowed 17, so it looks as if the Christmas lay-off hasn't affected the team.

Monday night here at home they skated to an 11-1 decision over Russell Warriors and last Saturday took an 8-1 win in Kemptville.

Mark Guy was the big gun against Russell Warriors scoring four times in the 11-1 pasting.

Jimmy Fling scored twice in the first two minutes getting the Red Wings off to a fast start.

Defenceman Larry Faulkner scored his first goal of the campaign with Trevor McClatchie, Keith Moore, Tyler Alton and Bourk Boyd all cashing in on singles.

Cochrane fired in a rebound for Warriors' only goal of the contest spoiling the Morrison-Holmes shutout attempt.

Smooth skating Keith Moore earned three assists, defenceman Terry Carkner led that category with four. Brad Hanes, Trace Shaver and Marty Baldwin all got two. Fling and Faulkner had one apiece.

Keith Moore led the parade in Kemptville scoring twice in Wings 8-1 win.

Red Wings led 2-1 after one on goals from Alton and Baldwin with assists going to Shaver, Hanes, McClatchie and Guy.

Knopps counted for Kemptville on a nice three way play established by Rimon and Sloan.

Wings went up 6-1 in period two with Hanes, Moore (2) and McClatchie all scoring. Shaver and Fling topped off the game with one each in period three.

Boyd and Carkner had two assists. Alton and McClatchie had one each.

Junior 'B' Standings

Friday, January 4, Westport 5, Athens 4; Smiths Falls 6, Prescott 2; Winchester 10, Cardinal 4; Metcalfe 8, Brockville 2.

Saturday, January 5, Smiths Falls 5, Spencerville 2; Char-Lan 12, Cardinal 5.

Sunday, January 6, Metcalfe 11, Athens 4; Winchester 3, Kemptville 3; Char-Lan 8, Spencerville 6; Westport 8, Prescott 5.

	GF	GA	W	L	T	Pts.
South-East						
Morrisburg	168	87	16	2	2	34
Winchester	155	94	15	4	2	32
Char-Lan	197	109	15	5	1	31
Metcalfe	85	82	9	7	2	20
Cardinal	88	189	2	16	2	6
Prescott	80	162	2	15	1	5
South-West						
Smiths Falls	131	102	13	8	3	29
Spencerville	142	118	13	9	1	27
Kemptville	111	108	8	8	7	23
Westport	134	178	9	14	2	20
Athens	123	144	7	13	4	18
Brockville	117	163	6	13	3	15

TOP TEN SHOOTERS

	G	A	Pts.
Marc Seguin, Char-Lan	28	44	72
Jim Whelan, Morrisburg	22	41	63
Ray Bourdon, Char-Lan	34	27	61
Barry Casselman, Winchester	25	29	54
Darrell Shelp, Winchester	23	28	51
Ken Spink, Char-Lan	23	27	50
Grant Simpson, Winchester	12	35	47
Rich Boprey, Morrisburg	22	23	45
Mark Thomas, Char-Lan	23	19	42
Jean Bourgon, Char-Lan	24	16	40
Al McLean	17	23	40

GOALIES RECORD

	G.P.	G.A.	M.P.	Aver.
Dave Spence, Win.	8	27	424	3.82
Glen Elliott, Mor.	6	23	360	3.83
Shawn Jeaves, Mor.	12	52	720	4.33
Marvin DeClare, Met.	11	45	600	4.50
Bruce Jones, Win.	12	52	656	4.76

North Dundas, OTHS Split Volleyball Titles

MAPLE RIDGE — North Dundas District High School and Osgoode Township High of Metcalfe shared the limelight at an invitational volleyball tournament here Saturday.

The host girls junior team took their division with a six win, two loss record while Osgoode's seniors emerged on top of their class with a similar six and two mark.

For North Dundas' Juniors it was their second championship in as many outings. In Kemptville at North Grenville in December the Juniors took on five other schools and won their division while the seniors ended up in third place.

Saturday's tourney was a three team event with North Grenville joining North Dundas and Osgoode Township on the Maple Ridge courts.

Osgoode opened their day edging North Dundas three games to two in a hard fought senior match.

North Dundas took game one by three points - 15-12 but dropped a very close 16-14 to OTHS in game two of the best of five. They rebounded with a four point 15-11 decision in game three going ahead of their opposition two games to one.

OTHS turned on the power tying the confrontation at two games each with a resounding 15-6 score.

They won the match three games to two taking their hosts by a 15-11 score in game five.

OTHS locked up the senior crown trimming North Grenville three games to none in their second set. The winners took game one 15-10, game two 15-3 and game three 15-9 posting a six win and two loss mark for the day.

Dundas rounded out their day with a three to nothing sweep over North Grenville raising their tournament record to five wins and three losses and lowering Grenville's to six losses and no wins.

North Dundas overpowered Grenville 15-1 in the opener then piled up a 15-4 win in game two. Grenville managed 10 points in the third set but lost 15-10.

JUNIOR CHAMPIONSHIP

North Dundas proved to be the power in the junior division posting a six and two won-lost record.

Their only two setbacks came against Osgoode - who closed the competition with five wins and three losses. Once again North Grenville was unable to win a game.

Dundas shot to a 2-0 lead in their match against OTHS winning 15-11 and 15-6 before their opponents rallied with back-to-back victories (15-9 and 15-3) tying the series at two and forcing a sudden death fifth and deciding game.

Dundas terminated the set with a one sided 15-5 count and moved on to meet Grenville. The Maple Ridger's dropped North Grenville three straight on scores of 15-2, 15-9 and 15-11.

Osgoode turned another three to nothing route against the Kemptville crew winning 15-9, 15-6 and 15-11.

North Dundas plays their first league tournament this week in Cornwall at CCVS meeting that school as well as competition on both junior and senior levels from General Vanier and Osnabruck.

Other league meetings are slated for Jan. 15 at Glengarry District, Feb. 5 at Seaway District and Feb. 11 at CCVS with the winner representing the SD&G Board at EOSSA.

Carkner In Goal

Midgets Win Shutout

WINCHESTER — Perhaps Winchester Midgets should've saved some of the ten goals they scored in Kemptville Friday for their game here Monday night against Russell Warriors.

Saturday Dean McIntosh scored four times and set up another and Rob Carkner posted the shutout as Winchester hammered Kemptville 10-0 in CDMHL play.

Here Monday night they couldn't buy a goal losing 4-1 to fourth-place Russell Warriors.

Entering the new year Winchester is sporting a second-place record with eight wins, four losses and two ties for 18 points — six back of first-place Metcalfe and District and eight ahead of Chesterville and Russell.

In Kemptville Dean McIntosh scored a genuine hat trick, scoring three third period goals. He had already scored once in the second and assisted on Bantam star Mark Guy's first period goal.

Dale Simms provided two goals and two assists for the winners with Mark Guy, Ken Rose (with two) and Jamie Milne getting the others.

Mike Guy (2), Mark Guy (2), Kevin Saunders, Ron Coulter, Larry Simms, Ken Rose and Ken "Mini Motor" McRoberts all got assists.

Monday night Russell got solid goaltending from Todd Taylor and a good two-way checking game from the entire team beating Winchester 4-1.

Ron Bouwhuis, Tim Paquette, Dave Latimer and Paul LaBelle all beat Rob Carkner with Kevin O'Reilley (2), Paul LaBelle, Chris Laviolette and Frank Bols picking up assists.

Mike Guy scored Winchester's goal from Dean McIntosh.

Ault's Pee Wees Drop Two

WINCHESTER — Winchester Ault Foods' Pee Wees got off to a shakey start in the second half of their CDMHL season losing 7-1 to Russell and 5-1 to Chesterville Flyers.

The defending CDMHL champions are now in last place, three points behind Chesterville and Metcalfe and six back of first-place Russell.

Here Monday night Russell jumped on the locals for an impressive 7-1 victory getting two goals from Dave Bourguignon and Darcy Provost.

Sean O'Reilley, Mathew Cook and Trevor Storring each netted one as their team posted period leads of 4-0, 6-1 and 7-1.

O'Reilley earned three assists, Brent Middlemiss two, Pat Paquette and Cameron MacGregor one each.

Brent Carkner spoiled Wayne Paquette's shutout scoring from John Guy and Mark Cross in the second period.

Friday in Chesterville Rudy Witteveen led the hometown Flyers to a 5-1 win with a pair of goals. Frank Laundry, Kirk Barkley and Mike Harper fired the others.

Kent Smith, Mike VanDelst, Kevin Harper, Damian LaFlamme (2), and Sean Boulanger got assists for the winners.

Winchester's scoring play came in period one with Mike Sargent hitting on a Scott Casselman relay.

Wylie Rink Wins First Barton Challenge



Ran Wylie (centre) accepts the first annual Dr. Gerald Barton Mixed Memorial Challenge Trophy from Elizabeth Vasey after edging Ted Robinson's rink 32 points to 30 on Saturday.

Elizabeth Vasey made the presentation on behalf of her mother Mrs. Betty Barton.

Brenda Algate, Elizabeth Vasey, Ran Wylie, Norma Wylie and Ron Algate appear in the photo (from left).

Press Photo—Van Bridger

WINCHESTER — Going back over the last 37 years the name Ran Wylie has appeared on almost all club trophies in Winchester and many others throughout the district.

Ran "Wickey" Wylie (as he's known in local curling circles) added yet another distinction to his illustrious career winning the first-ever Barton Mixed Challenge trophy here on Saturday.

The Barton Challenge Trophy was organized for the first time this year to replace the annual Medico-Pharmico Bonspiel - an event the late Dr. Gerald Barton was always a part of.

Mrs. Betty Barton and her family didn't want the bonspiel dropped from WCC's calendar and organized the first annual Barton Challenge Bonspiel in memory of the late Doctor, an avid curler.

Eighteen in-club teams entered the day's three draws and perhaps fittingly as the final game drew to a close Winchester's premier rock thrower Ran Wylie charged into the lead eventually winning the impressive new trophy.

With Ran calling shots, wife Norma, Brenda and Ron Algate followed the cagey veteran to the winner's circle.

Wylie wasn't a clear-cut winner. He needed a big 12-0 victory over Jim Beattie's foursome in the 7:00 p.m. draw to edge Ted Robinson's rink 32 points to 30.

Robinson won the runner-up prize with a team of Fred Brown, Ruth Pemberton and Doris Folkard. They took 13 points in their first game doubling Irwin Holmes 6-3 and 17 points in game two defeating Ed Smith 12-1.

Wylie compiled 18 points by beating Beattie 12-0 and 14 points dumping Doug Vasey's rink 10-7 for a 32 point total.

Glen Vasey's team of Judy Vasey, Don and Bea Wallace took one game high honours earning 18 points while blanking Irwin Holmes 14-0. Vasey dropped his first game by a 10-3 count to Ormond Savage.

Following Wylie's 32 and Robinson's 30 point tabulations was John Gray.

Gray, skipping Linda Somerhaulder, Murray and Wendy Hyndman, totalled 29½ points in two wins. He defeated Jim Beattie 10-3 and Gary Baker 9-5.

Charlie Anderson gained 27½ points, Lloyd Bildson 25½, Glen Vasey 23 (on a win and a loss), Gary Baker (one and one) had 21½ and Doug Vasey (also one and one) had 20 points.

Skipping rinks on Saturday were Ran Wylie, Charlie Anderson, John Gray, Glen Vasey, Ken Hawkins, Gary Baker, Doug Vasey, Ormond Savage, Malcolm MacGregor, Ted Robinson, Bill Casselman, Jim Beattie, Wally Jennings, Ray Larson, Lloyd Bildson, Irwin Holmes, Jerry Holmes and Ed Smith.

Jets Trounce Brockville, Athens

METCALFE — Metcalfe Jets solidified their fourth place in the South-East Junior B Division standings with a four point weekend. After overpowering Brockville Tikis, 8-2, on home ice last Friday the boys travelled to Athens on Sunday where they whipped the Aeros 11-4 in convincing fashion.

Not only was it a profitable weekend for the team but the high scoring games gave a sound boost to player statistics. Errol Straby amassed a total of nine points with three goals and six assists; Thom Racine added eight points to his record with one goal and seven assists; while Bruce Kerfoot notched two and assisted on five for seven points.

TOO MANY PENALTIES

Fans, and interest appears to be on the increase as playoffs loom into view, are still not happy with officiating. Most agree the men in the striped sweaters let things get completely out of hand before attempting to crack down on the rough tactics. By then it's too late and tempers flare resulting in costly penalties.

Friday night's game at Metcalfe offered concrete evidence that fans are right. Brockville amassed a total of 18 penalties including three game misconducts, Metcalfe players were assessed nine penalties including one game misconduct — and there was only one minor penalty in the first period.

Sunday night's scoresheet tells a similar story. A total of 27 penalties including another game misconduct with only four minors called in the first 20 minutes.

"Referees," noted one stalwart fan, "are being well paid for their difficult task, but should assert their authority early in the game and thus avoid rowdyism later."

METCALFE 8 - BROCKVILLE 2

Although competition was close during the initial 20 minutes of Friday night's game, after that it was all Metcalfe.

The Tikis moved into an early lead with goals by Dave Ballantyne and Derek Arthur but before the period ended this lead was nullified thanks to the efforts of Dave Wade and Paul Nooyen. Wade combined with Thom Racine and Errol Straby to open the Jets' scoring binge while Jim Cochrane and Bruce Kerfoot offered help to Nooyen.

Midway through period two the Jim Johnston, Harold Graham, Erin Franey combination put Jets ahead with what was to prove the winning goal.

Five minutes later Kerfoot netted another with help from Barry Hicks and Straby and with only 45 seconds remaining.

Wade picked up his second goal of the night when he beat Cahill on a pass from Mike Doyle and Erin Franey.

Marvin DeClare, considered one of the league's top netminders, continued his dazzling display through the final stanza while his teammates added three more. Erin Franey, Errol Straby and Jim Johnston were the marksmen while assists were credited to Nooyen (2); Kerfoot, Racine, Graham and Franey.

METCALFE 11 - ATHENS 4

Metcalfe sticks continued to strike with deadly accuracy at Athens on Sunday night where they completely devasted their hosts to the tune of 11-3.

Again the clubs appeared evenly matched for the first 20 minutes, but after that the Jets were in complete command. Jim Cochrane combined with Bruce Kerfoot and Bill Jewett to give Jets an early lead, but two quick goals by Rob Jackson and Rod Greenham gave the Aeros the edge. A lead, however, that was to be very short-lived. Less than three minutes later Frank Testa knotted the score when he fired the puck past McMillan after picking up a pass from Racine and Straby.

The Jets moved ahead when the second frame was only two minutes old on a goal by Harold Graham with help from the Franey brothers, Erin and Tyrone. Greenhouse scored his second of the evening for Athens to again tie the score, but then three quick markers by Jets' sharp-shooters provided Metcalfe with the confidence needed. Bruce Kerfoot netted the first followed by Straby and Testa. Assists were earned by Racine (2); Kerfoot (2); Nooyen and Straby.

Before the bell sounded to end the period Ted Brayton added another for Athens and the players skated off with Metcalfe enjoying a comfortable 6-4 lead.

The final period was all Metcalfe's with DeClare thwarting every effort of the Athens' squad, while Nooyen, with two; Racine, Straby and Johnston all lit the red light behind McMillan. In the last period assist department points were added as follows: Straby (2); Racine (2); Nooyen, Wade, Doyle and Erin Franey.

Although the official league standings show Jets trailing third-place Char-Lan by 11 and second-place Winchester by 12, it should be kept in mind that the Jets have played three less games than either of their competitors.

This weekend the boys will host Char-Lan on Friday night and travel to Prescott on Sunday for an evening game.

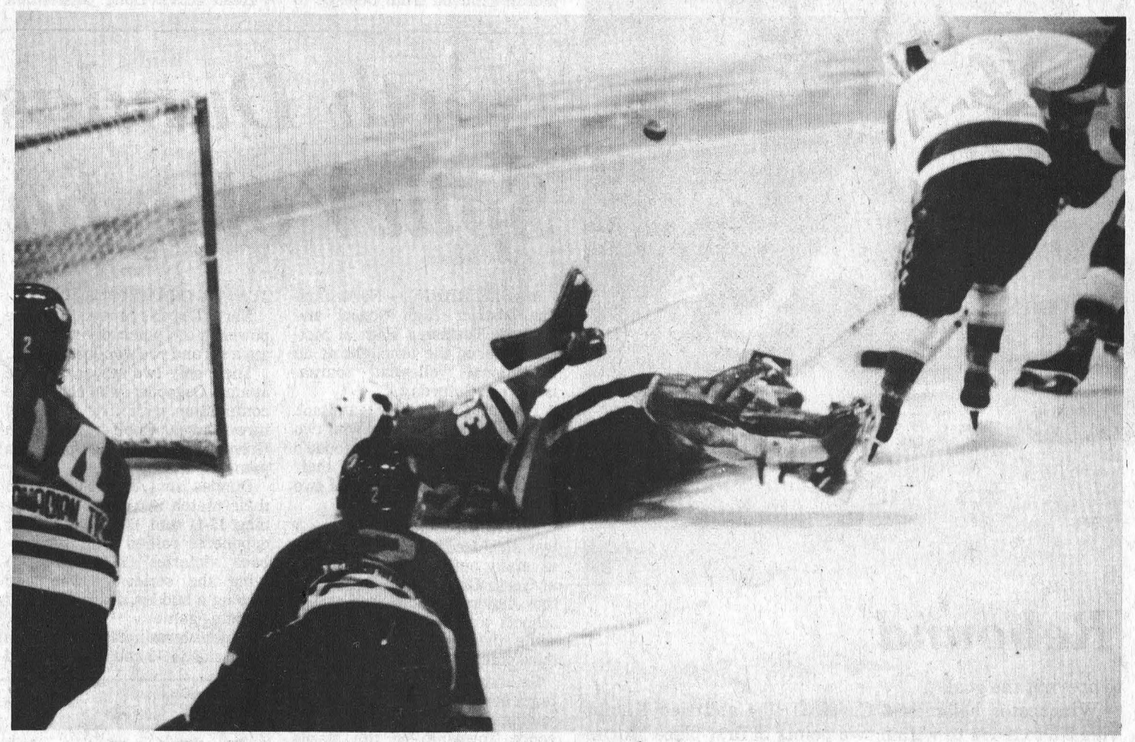

Although Metcalfe Jets scored an easy victory over Brockville Tikis last Friday night one of the game stars had to be Brockville netminder Jim Cahill. Undoubtedly, the busiest player on the ice, the alert young goalie made 45 saves during the fast rugged contest.

In accompanying photo Mike Doyle (20) appears to have him beat but Cahill makes a sliding save while Terry Burn (14) and Bill Lemon (2) arrive on the scene late.

Press Photo—Rowan

Leisure Lines . . .

By Frank Morgan

YOU AT LEAST OWE IT TO THE FANS

When you enjoy the following always shown by the fans of the Winchester Hawks and you expect that they will continue to pay the $2.00 at the door plus driving many miles to give support at the out-of-town games, then you would think that the team would want to reward this continued support by giving these same fans the best possible effort on the ice. Well even after picking up nine points in their last five games, Hawks are only going through the motions of playing hockey. It must be a coach's nightmare to see guys with plenty of ability only going through the motions. The coaching staff (and I for one think we have the best) can only do so much and the rest is up to the players, except for the occasional outburst here and there during the game, the entire team seems to have their minds somewhere else and certainly not on the job of playing hockey. Last Friday night for instance good fans walked out after the second period and these same fans paid $2 to see a good game, but they will not continue the practice for long. It's one thing to pay and see your team lose after giving their all, but when you pay your admission and a bunch of guys go out on the ice for a game of shinney then that's something else. You can go out and watch a bunch of kids on a patch of ice out in the field for free and at least they will be trying. Morrisburg Lions will be in town this Friday night and you can bet that they will be giving 100 per cent as always and if we do not get down to the business of playing for 60 minutes and at least give the effort that is possible we will not only find ourselves down the ladder in the standings, but we will be playing to many empty seats, both at home and away.

HAPPY FACE NURSERY SCHOOL SPONSORING DISCO THIS FRIDAY

Come early and get a good seat and a good place to park this Friday night because with Morrisburg Lions in town you can be sure of a full house. If you are intending to join the disco crowd upstairs, better get your ticket and your hand stamped as soon as you arrive as the upstairs is limited to 333 persons and as soon as the magic number appears all admissions to the dance are cut off. The price for the disco is only $1 and all proceeds go to the support of the Happy Face Nursery School. See you there.

CARNIVAL DATES FEB. 7 TO 10 THIS YEAR

Goes to show you that you just can't believe everything you read and besides the editor of Mainlines is only a young fellow and he must have prepared his news close to New Year's Eve. We will consider all of the reasons and forgive him for this time but we thought we should straighten things up and assure you that our carnival will start Thursday, Feb. 7 and run through Sunday, Feb. 10. Make a note Tom, we may need some coverage.

Release 1980 Junior B Play Dates

Friday, January 11
Kemptville at Smiths Falls; Prescott at Westport; Williamstown at Metcalfe; Morrisburg at Winchester.

Saturday, January 12
Spencerville at Cardinal.

Sunday, January 13
Westport at Kemptville; Athens at Williamstown; Metcalfe at Prescott; Brockville at Morrisburg.

Tuesday, January 15
Cardinal at Brockville.

Friday, January 18
Morrisburg at Smiths Falls; Brockville at Westport; Kemptville at Winchester ; Athens at Prescott.

Saturday, January 19
Metcalfe at Spencerville; Winchester at Cardinal.

Tuesday, January 22
Smiths Falls at Brockville; Kemptville at Athens.

Friday, January 25
Athens at Smiths Falls; Metcalfe at Westport; Winchester at Prescott.

Saturday, January 26
Kemptville at Spencerville; Prescott at Cardinal; Morrisburg at Williamstown.

Sunday, January 27
Brockville at Kemptville; Williamstown at Athens; Cardinal at Morrisburg; Westport at Metcalfe; Smiths Falls at Winchester

FEBRUARY

Friday, February 1
Cardinal at Smiths Falls; Metcalfe at Winchester ; Prescott at Morrisburg.

Saturday, February 2
Westport at Spencerville; Brockville at Cardinal.

Sunday, January 3
Williamstown at Kemptville; Spencerville at Athens; Morrisburg at Metcalfe; Winchester at Prescott.

Tuesday, February 5
Athens at Brockville.

Friday, February 8
Smiths Falls at Westport; Williamstown at Prescott; Cardinal at Metcalfe.

Saturday, February 9
Winchester at Spencerville; Morrisburg at Cardinal.

Sunday, February 10
Smiths Falls at Athens; Kemptville at Morrisburg; Metcalfe at Williamstown.

Tuesday, February 12
Prescott at Brockville.

Friday, February 15
Williamstown at Morrisburg; Winchester at Metcalfe.

Saturday, February 16
Metcalfe at Cardinal.

Sunday, February 17
Cardinal at Williamstown; Prescott at Winchester.

Friday, February 22
Metcalfe at Morrisburg; Cardinal at Prescott.

Sunday, February 24
Prescott at Metcalfe; Winchester at Williamstown.

GAME TIMES

Cardinal, Saturday, 7:30 p.m.
Metcalfe, Friday 8:15 p.m., Sunday 2:15 p.m.
Morrisburg, Friday, 8:30 p.m., Sunday, 2:30 p.m.
Prescott, Friday, 8:30 p.m., Sunday 8:00 p.m.
Winchester, Friday, 8:30 p.m., Sunday 2:15 p.m.
Brockville, Tuesday, 7:30 p.m.
Kemptville, Sunday, 7:15 p.m., Friday, 8:30 p.m.
Smiths Falls, Friday, 9:00 p.m., Sunday 8:00 p.m.
Spencerville, Saturday, 8:00 p.m.
Westport, Friday, 8:30 p.m., Sunday 8:00 p.m.
Athens, Sunday, 8:00 p.m., Tuesday, 8:00 p.m., Saturday, 9:00 p.m.

Sutton's Bowling

Dawna Hoy and Jean Sutton posted the highest crosses at Sutton's Lanes last week.

Hoy — competing in Wednesday night's Happy Gang rolled a single of 301 and a cross of 637 while Sutton combined a 243 for a 619 during Thursday's Glamour Girl action.

Joining Dawna Hoy over the 500 mark were: Theresa Sayer, 617; Diane Holmes, 602; Judy Stewart, 601; Eunice Holmes, 586; Marion Marcellus, 580; Betty Larmour, 552; Margaret Simpson, 529; Marion Renwick, 516; and Sheila Andrews, 503.

Topping the 500 plateau on Thursday were Kathy Waddell, 559, Mathel Sharpley, 526; Doris Folkard, 570, Shirley Dowser, 556; Ann Marie Volks, 514; Ann Dore 572; and Janet Holmes, 529.

Jr. B Hockey
Williamstown Rebels
VS.
Metcalfe Jets
Metcalfe Arena
FRIDAY, JAN. 11
Game Time
8:15 pm
Dance following game



1979 A Time To Look Back.
We at Upper Canada Motors would like to thank all our friends and customers for the opportunity of serving you and your automotive needs during the '70's.
CHEVROLET
OLDSMOBILE
Upper Canada Motors
GM



1980 We Look Ahead
into the '80's and look forward to being of even greater service.
Wishing You the best for the 1980's
THE MANAGEMENT AND STAFF
CHEVROLET
OLDSMOBILE
Upper Canada Motors
GM



UPPER CANADA MOTOR SALES LTD.
Highways 2 & 31
MORRISBURG 543-2925
CHEVROLET Oldsmobile

HAWKS
Junior B Hockey
Morrisburg Lions
versus
Winchester Hawks
FRIDAY JAN. 11
AT WINCHESTER ARENA, 8:30 p.m.
1st Intermission Boyd Chrysler Shoot-Out
2nd Intermission Old Pro Showdown
Rae Imrie and Lynn Boyd face goalie Don Billings



No. 11 Pete Marriner

James Purcell Funeral Home
Spencerville
658-3123

GUARANTEED FOR SPRING DELIVERY!
ONLY WITH MORE-WOOD HOMES
★ MORTGAGE RATE PROTECTION TO QUALIFIED CUSTOMERS.
BUY NOW FOR SPRING DELIVERY AT 1979 PRICES AND SAVE... $$$$$
THE HOME OF YOUR DREAMS ON YOUR SERVICED FOUNDATION — WITH ALL THE CONVENTIONAL FEATURES COMPLETELY FINISHED!
MORTGAGE 11 3/4 ★ WITH M.R.P. OR LESS
... Means Great Value

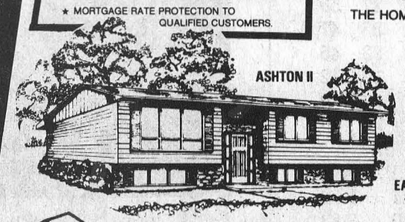

ASHTON II
SAVE AND SET YOUR MIND AND BUDGET AT EASE
KNOW NOW THE MOST YOU MUST PAY IN MORTGAGE COSTS NEXT SPRING.
EASY TO REACH:
VISIT OUR DISPLAY COURT IN MOREWOOD, ONT. (OFF HWY. 31 NEAR WINCHESTER)
• CARPET IN LIVING AREAS
• STONE OR BRICK FRONT ELEVATION, AS PER MODEL
• ALL INTERIOR LIGHTING FIXTURES
• MAHOGANY TRIM & INTERIOR DOORS
EASTERN ONTARIO'S LARGEST AND OLDEST MODULAR HOME BUILDER
More-Wood Homes Ltd.
448-2911 (MOREWOOD) P.O. Box 10, Morewood, Ontario K0A 2R0 (OTTAWA) 238-5121
HOURS: DAILY: 8AM-5PM SAT. & SUN.: OR BY APPOINTMENT

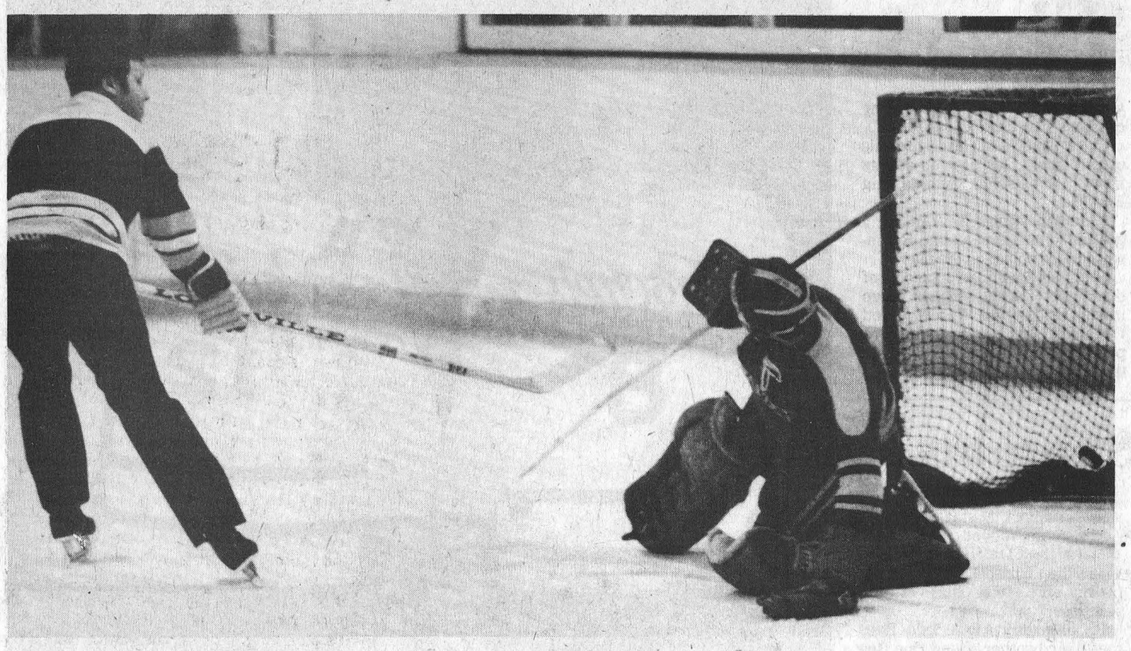

Levere Misses Shot

Bill Sherwood used his backhand move to score this goal and another on goalie Al Levere during Friday night's Hawks Old Pro Showdown.

He was eliminated by Irwin Duncan who also scored twice but in a faster time.

Duncan now moves to the semi-final round with Bill Guy and Lloyd Guy.

This Friday at the Hawks-Lions Junior B game Rae Imrie and Lynn Boyd will face goalie Don Billings with the winner advancing as the final shooter in the semi's.

Goalies Joel Steele and Joe Hopkins have the best averages and will move to the next round.

Press Photo—Van Bridger

Holmes Boosts Hill To Second Place

WINCHESTER — Dave "Gunner" Holmes fired the hat trick leading Toyes Hill Roadrunners into second place here Sunday night.

Roadrunners beat the former second-place club (Newington) 4-2 in one of four Winchester District Broomball contests Sunday night.

In other action Williamsburg's "Steinberg Dodgers" moved up from sixth to fifth place blanking last-place Osnabruck 4-0. Savage Drywallers moved closer to third ranked Newington dumping Aults 3-1 and first-place Finch extended their season long undefeated string to 13 games hammering Morewood 4-0.

With the WDBL season heading down the stretch Finch looks untouchable with 24 points. The top team has scored 50 goals and allowed just 11 over the 13 games played and are seven points up on Toyes Hill and Newington each of whom have 17-point totals.

Toyes Hill with eight wins and just one tie against four losses gets the nod over Newington who have won seven and tied three against three setbacks.

Just two points back of that pair stands Savage Drywall with 15 on seven wins, a tie and five losses.

It looks as if those four will be the powers to be dealt with as the fight for playoff berths gets into high gear.

Just four and five points (respectively) out of the top four stand Williamsburg and Aults-Ormond and with decent stretch drives they could give the others trouble.

GUNNER SHOOTS THREE

Dave "Gunner" Holmes' hat trick was instrumental in moving Toyes Hill Roadrunners into second place with Newington.

Hill was up 3-0 after one period but saw that difference shrink to 3-2 in the final period of the game. With 41 seconds to play Holmes banged in his third of the night sending the Roadrunners home with a 4-2 decision and a big part of second place.

Holmes initiated his new hat hitting at 12:35 and 4:27 of period one getting the Roadrunners off to a quick 2-0 start Bill Steele and Bill Veley helped out on the first goal and Dean Hansma set up number two.

Steele pumped number three behind Stan Woods at 3:29 after taking a pass from Garth Hansma and Roadrunners were up 3-0.

The 'Ton broke the ice getting their first at 12:11 when Roy Steele bent the twine on a pass from Doug Cheney.

They closed the gap to just a goal at 14:30 of period three when Roy Steele notched his second of the evening with Tony Marini and John Johnston assisting.

With 41 seconds showing on the clock Holmes ripped in his third of the game destroying any chance for a tie game.

LALONDE GETS A ZERO

Noel Lalonde deflated his already flat goals-against average blanking Osnabruck 4-0 in game two.

Finch's goaltender has allowed only 11 goals in 13 games — that's 10 better than Stan Woods of Newington — and he was once again unbeatable as the first-place Finch crew steamed past last-place Osnabruck.

Henry Post was top shooter on the night scoring twice and setting up two more for a maximum four points.

Ype Vanderveen and Dave Dumoulin chipped in the other two goals with John Payne and Henry DeRooy providing assists.

TWO MORE FOR GALLINGER

WDBL's top scorer Garry Gallinger added two goals and an assist to his impressive total leading Savage Drywall to a 3-1 win over Aults-Ormond.

Gallinger now has 11 goals and 13 assists for 24 points — four better than teammate Frank Marion's 20.

Aults took a 1-0 advantage after one period on Dale Armstrong's fifth goal of the season at 11:23. Gerry McBain drew the assist.

That was the final time Aults would lead as Blaine Symonds tried it at 2:10 and Gallinger — with his first — won it at the 17 second mark of period two. He got number two at 10:50 of the third locking up the 3-1 win.

Symonds, Gallinger, Gary Gallinger and Kevin Reoch all picked up assists.

SHUTOUT FOR WHITTEKER

Ron Whitteker stopped Osnabruck cold earning the zero in Williamsburg's 4-0 decision over Osnabruck in game four Sunday.

Dave VanMorsel was top point-getter for the Dodgers who jumped over Aults into fifth place with a goal and two assists.

Lyn Whitteker scored once and set up one as did Don Mabo. Bruce Whitteker picked up a goal with Steve Morrow and Hugh Garlough earning assists in a winning cause.

Toyes Hill 4, Newington 2; Finch 4, Morewood 0; Savage 3, Ormond (Aults) 1; Williamsburg 4, Osnabruck 0.

	GF	GA	W	L	T	Pts.
F.	50	11	11	0	2	24
T.H.	30	24	8	4	1	17
N.	32	21	7	3	3	17
S.	41	27	7	5	1	15
W	22	24	3	5	4	10
A	23	25	3	6	4	10
M	13	44	2	8	3	7
Os.	5	43	1	11	1	3

TOP SCORERS	G	A	Pts.
Gary Gallinger, S.	11	13	24
Frank Marion, S.	6	14	20
John Payne, F.	8	10	18
Dave Dumoulin, F.	10	7	17
Dave Holmes, T.H.	9	5	14
Heine Bruing, F.	6	8	14
Rene Dumoulin, F.	5	9	14
Larry Gallinger, S.	8	4	12
Bill Veley, T.H.	7	5	12
Doug Cheney, N.	5	7	12
Frank Heerkins, S.	5	5	10

FITNESS NOW!
PARTICIPACTION®
The Canadian movement for personal fitness

MOOSE CREEK MALL
WINTER SALE!
Starting Thurs., January 10 — 9AM

COME EARLY AND SHOP
CHEZ THERESE
WINTER COATS
1/2 PRICE
40-50% OFF
HAT & SCARF SETS
HALF SIZE: DRESSES, PANT-SUITS, SWEATERS, BLOUSES, VELOUR CO-ORDINATES, SKIRTS
538-2333
● DRESSES ● PANT-SUITS ● BLOUSES ● VELOUR CO-ORDINATES ● VEVET BLAZERS ● SLACKS ● SKIRTS ● SLEEPWEAR ● SWEATERS

MERCERIE RICHARD MEN'S WEAR
MEN'S 3-PIECE SUITS
REG.: $155.-$215.
30-50% OFF
$77.50-$117.00
MEN'S 3-PIECE SUITS
REG.: $220.-$330.
30% OFF
$154.-$231.
MEN'S SWEATERS
PULLOVERS & VESTS, CARDIGANS
30-50% OFF
MEN'S SPORT JACKETS
TWEED • CAMEL • CHECKS • VELOUR
½ PRICE
PHONE: 538-2465
The latest in suit fashions, with features like the new narrow lapels - this years' most popular colours and patterns including plains, checks, tweeds and stripes.
MEN'S OVERCOATS
30% OFF
MEN'S WINTER JACKETS
25-30% OFF

LOOKING FOR SNOW?
EDELWEISS HAS IT!
AND WINCHESTER TOURS HAS THE SKI PACKAGE!
February 1 to 3
Bus from Winchester, accommodation, all meals, lessons, ski lifts,
from $83.00 per person
Deadline for Booking January 18
Call Now to Avoid Disappointment
774-2424
Winchester Tours & Travel Agency Ltd.
520 St. Lawrence Street, Box 340, Winchester K0C 2K0
Telephone 613-774-2424

CHAUSSURES VIMI SHOES PHONE: 538-2475
ALL LEATHER BOOTS
DRESS OR CASUAL
½ PRICE
KID LEATHER GLOVES
30 to 50% OFF
QUALITY PAJAR BOOTS
(SHEEP SHEARLING LINED)
30% OFF
PURSES & CLUTCHES
LEATHER & URETHANE
½ PRICE
SHOES
DRESS OR CASUAL
(SOME WHITE CROSS)
1/2 PRICE
ALL MERCHANDISE FROM OUR REGULAR COLLECTION OF HIGH FASHION BOOTS, SHOES & ACCESSORIES
MOOSE CREEK MALL
"YOU CAN ENJOY A MEAL AT THE BLUE LANTERN WHILE SHOPPING
MON. & TUES. 9-6
WED. 9-5
THURS. & FRI. 9-9

A NEW DIRECTION IN SHOPPING
JANUARY
CLEARANCE
NOW IN FULL SWING!
EXCEPTIONAL VALUES THROUGHOUT THE MALL
FREE PARKING FOR OVER 1,000 CARS
OPEN EVERY NIGHT TILL 9PM EXCEPT SATURDAY
Cornwall Square
AT THE INTERSECTION OF PITT & WATER STS DOWNTOWN CORNWALL
AN OXFORD SHOPPING CENTRES AND CHARTWOOD DEVELOPMENT
STORE HOURS: MON - FRI: 9:30 A.M. - 9 P.M.
SAT: 9:30 A.M. - 6 P.M.

PRO SPORTS UNLIMITED
Kemptville Winchester
BIGGEST January Sale EVER
JAN. 17 to 26

Atoms Ground Chesterville Flyers

WINCHESTER — Three goals by "rookie" Rodney Casselman sparked Winchester to an exciting 5-4 CDMHL Atom A victory over previously undefeated Chesterville Flyers Friday night.

The win ended Flyers winning streak at 10 straight and came on Chesterville ice with Al Cayer's goal at 13:28 of the third period making the final difference.

Monday night here at home the Lovell and Christmas sponsored Atoms pounded out an impressive 8-2 decision over Russell Warriors moving to within four points of first place Chesterville.

After Monday's action Chesterville has 22 points, Winchester 18 on an eight win, four loss, two tie record and Metcalfe has nine. Russell trails with three.

Friday night in Chesterville, Flyers opened up a 1-0 edge on Tony Briere's unassisted goal at 13:41. Winchester stormed right back with a pair of quick goals at 6:56 and 5:15 taking a 2-1 lead.

Chris Rodney's wrist shot from the point tied it at a goal and Rod Casselman's first of three made it 2-1. J. D. Van Noy set up the first Winchester tally and Scott Gibson drew the assist on number two.

Flyers tied it at two when Any Van Bruinessen lit the red light at 11:26.

Winchester went up 4-3 after two periods on a pair of unassisted goals by Rod Casselman while Flyers beat Ben Henry for their third at 2:38.

Al Cayer put a move on Chuck Droppo at 13:28 of the third handing Winchester a 5-3 lead.

The high powered Flyers got close at 5-4 when Danny Dubois put the puck in the net at 2:11 but that proved to be the last time they would penetrate Winchester's defences.

Final - Winchester 5 Chesterville 4.

CAYER GETS TWO

Al Cayer and Francois Galipeau were top shooters here Monday night each scoring twice against Russell in an 8-2 Winchester victory.

The teams were tied at a goal after one period with defenceman Victor Dorey scoring from J. D. Van Noy and Chris Thomas.

Peter Ladouceur put Russell up 1-0 scoring from Al Gregoire at 6:10.

Dean Armstrong's unassisted goal opened up a 2-1 Winchester lead at 13:45 of the second session and Pete Ladouceur's second of the night deadlocked it at 12:50.

Winchester pumped three more behind Kirk Smith before the middle session was over taking a 5-2 lead into period three.

Francois Galipeau clicked from Rod Casselman and Al Cayer at 9:35, Casselman gunned one in after taking a pass from Galipeau at 8:40 and Al Cayer scored on a Van Noy setup with 10 seconds to play in the period.

Winchester outscored their visitors 3-0 in the final frame cruising to an 8-2 decision.

Cayer made it 6-2 hitting for his second goal - this time on assists from Armstrong and Craig Robinson.

It went to 7-2 on J. D. Van Noy's goal at 3:10. Galipeau and Robinson earned points on the play.

Francois Galipeau's second of the night with 20 seconds to go made the final 8-2. Van Noy and Dean Armstrong with their third points of the night helped out in the play.

Atom B's Boast Six Shutouts

WINCHESTER — It's been an impressive season for young Mike Fawcett.

Mike is playing solid goal for Winchester's No. 2 Atom B team in the CDMHL chalking up six shutouts in 13 games — three of those have come in his last three games as Winchester blanked Metcalfe and Russell by 3-0 counts and Winchester No. 1 team 2-0.

Fawcett now has an impressive 1.61 goals against average and has played several games with his Atom A affiliate.

Coach Bob Porteous was hoping for another hot game from Fawcett as the No. 2 B's met Morrisburg Tuesday night. Morrisburg is the only team Winchester No. 2 hasn't beaten and another goose egg by Fawcett would change that stat.

The team moved into second place in the CDMHL's B Division with the Russell game completing the first half of the schedule.

On Saturday Atom Two Bees met their brother squad One Bee and took a close 2-0 decision.

Fawcett marked up his third consecutive shutout in that contest with Ian Porteous and Jeff Holmes scoring the goals.

Danny Sarault, Holmes and Ray Sherrer earned the assists.

On Dec. 28 the Bee Two's dumped Russell 3-0 with Fawcett providing the shutout.

Jeff Holmes scored twice and Darrin Coleman netted the other. Daryl Robinson had two assists, Ray Sherrer and Darrin Coleman one each.



Highland Bound

Denzil Crowder and Cliff Baldwin plan to relive their youth next month, with a visit to Scotland where they played professional hockey in the Scottish League more than 25 years ago.

Denzil and Cliff, two of the stars with the Inkerman Rockets in the team's glory years, played with the Edinborough Royals in 1952, after the Rockets folded. Denzil also played overseas in 1954.

Along with a lot of good times in Great Britain, Denzil met his wife, Connie, there.

Denzil and Cliff plan to leave for the two week vacation in early February, and are especially looking forward to seeing their old landlady, Mrs. Haig.

Press Photo—Van Bridger

Recent Births

The following are the recent births at the Winchester District Memorial Hospital.

On Wednesday, Jan. 2, 1980 to Mr. and Mrs. Ronald Dingwall, Newington, Ontario, a son.

On Saturday, Jan. 5, 1980 to Mr. and Mrs. Dean Keyes, R.R. 1, South Mountain, Ontario, a son.

On Sunday, Jan. 6, 1980 to Mr. and Mrs. Earl Casselman, Winchester, Ontario, a daughter.

BIRTH ANNOUNCEMENT

JARZYNA — At Ottawa Grace Hospital on Dec. 30 to Andy and Trudy (Holmes) a son, Geoffrey Gerald.

A brother for Kevin and a grandson for Gerald and Doris Holmes.

Jewellery Repairs of all Kinds
Appraisals & Inspections
Ear Piercing
Free Jewellery Cleaning Service
Free Gift Wrapping
Sundance Jewellery Ltd.
Just East of Shopping Centre
Morrisburg

Happy New Year
Thank You for your patronage
Shop will be closed from Dec. 19, 1979
Re-open Jan. 15, 1980
Roger's Barber Shop
Williamsburg

WINCHESTER TOWNSHIP SNOWMOBILE CLUB INC.
DANCE
Saturday, Jan. 12
9 to 1
Winchester Community Centre
$2.50 per person at the door
MUSIC BY **ZODIAC**
ANNUAL RALLY AND SUPPER CANCELLED
Club members may use one $1 rebate coupon at this dance.

Clearance
TRAIL and JARVINEN CROSS-COUNTRY SKIS
Save 30%
CANADIAN TIRE

trail X-C SKIS
24.44 Our Regular $34.95
Trail Touring Skis—on sale to Saturday, Jan. 12th. Take advantage of this superb offer while quantities last. Skis are constructed of durable, multi-laminated birch and beech with attractive lacquer finish. Wood base is ideal for all skiing conditions when used with appropriate waxes. Full family size range of 160 to 215 cm. Hurry down now and save! 82-8641X
3-PIECE SKI PACKAGE—includes above Skis—plus Poles and Bindings shown below **34.31**
Save $12.62

JARVINEN X-C SKIS
36.95 Our Regular $52.95
Jarvinen Tourglass—on sale to Saturday, January 12th or until quantities last. Almost waxless polyethylene, anti-slip, step-base skis. Laminated wood core with fibre glass reinforcing for tough ski conditions. Full family size range—160 to 215 cm. Shop early for this fantastic cross-country value. 82-8623X
See below! Save shopping time with our combo offer!
3-PIECE SKI PACKAGE—includes above Skis—plus Poles and Bindings shown below **46.82**
Save $18.11

Sale prices in effect until Sat, Jan 12th while quantities last. We reserve the right to limit quantities

Save on POLES and BINDINGS
Trail Bindings—Light strong aluminum. Easy entry/release. 70 mm fits most boots. 82-6905. Our Reg. $5.99 ..... 4.88
Tonkin Cane Poles—Strong shaft with plastic grip and nylon strap. 120 to 160 cm. 82-9723X. Our Reg. $5.99 ..... 4.99
Get extra savings with Cash Bonus COUPONS
Use your Canadian Tire Card

PACER BOOTS
Our Reg. $21.95 boot of leather construction. Comfortable mid-height design with padded vinyl snow cuff, warm fleece lining. Full range of Men's and Ladies'. 82-7651X **19.95**
CANADIAN TIRE ASSOCIATE STORE
Phone 535-2845

W. P. HENOPHY LTD. - WILLIAMSBURG
Store Hours: 8:30 - 6:00 Monday to Thursday, 8:30 - 9:00 Friday, 8:30 - 5:00 Saturday

New Year Sale
MERCURY
845 Prescott St.
P. O. Box 268
MAPLEHURST MERCURY
KEMPTVILLE - ONTARIO
258-5931
THESE ARE SOME OF OUR EXCITING USED CARS AND TRUCKS WITH A 12 MTH 12,000 MI. POWER TRAIN WARRANTY AVAILABLE.

1979 Capri R.S.
Silver Metallic 4-spd turbo, stereo, Stock #8001A. For the exciting personality.
1978 Fairmont
4 Dr. Sedan. Silver mint condition #0265A
1977 Ford 4x4
Auto. P.S. Good shape Brown #9185A
1977 Chev Pickup
Low mileage, Tu-tone Auto., P.S., P.B. #0271A
1977 Dodge Ram Charger
Tu-tone auto., P.S. P.B. High back buckets #9239A

MAPLEHURST MERCURY

1976 Dodge Dart
4 Dr. sedan, tan, 6 cyl. automatic. Stock #9144C for the economy minded
1976 Ford Maverick
4 dr. sedan silver & blue 6 cyl. automatic. P.S. #0269A
1975 Monte Carlo
Eye catching, 2 dr. Coupe #60
1975 Datsun B210
Hatch back. Easy on the pocket #9160A
1975 Toyota
Gas economy plus, 4 dr. 4 spd. 4 cyl. #9090A

CONSUMERS' BEAT

Winging South

CAN YOU STILL AFFORD TO TRAVEL?

Travel surcharges, either for increased fuel costs or currency fluctuations, have become a way of life for the vacationer.

When the most popular trips may need up to one year advance booking, such surcharges can add up to a significant amount of money. In one recent example, fuel surcharges for a one-week fly-cruise vacation amounted to almost $100 per person — almost $400 for a family of four. This means that consumers find themselves in the painful situation of either paying sometimes considerable surcharges or cancelling their trip.

CANCELLING CAN BE EXPENSIVE

If these consumers decide, for monetary or other reasons, to cancel their trip rather than pay the additional amount, they may then face cancellation charges, depending on the cancellation policy of the individual package tour operator. In the above example, cancellation costs could have come to over $400 per person, or over $1,600 for that family of four, because it fell within 29 days of the departure date.

Obviously, such problems take the fun out of vacation travelling. Consumers face the dilemma: should they pay the surcharges and overspend their budget, or should they cancel the trip for which they planned all year and face cancellation charges?

READ THE FINE PRINT

Most major package tour operators in Ontario have allowed travellers to cancel a trip within a few days of the notice of a surcharge, without any cancellation costs. But there may be some tour operators who are collecting the cancellation charges that are specified in the small print of the conditions listed in the travel brochures and documents.

The ministry of consumer and commercial relations is concerned that some consumers may never read the fine print and may, therefore, not be aware of such costs. These consumers rely on the goodwill of package tour operators; however, such goodwill can vary from company to company, and it is best to find out as many details as possible at the time of booking.

PRACTICAL TIPS

To reduce the shock of surcharges, cancellation costs and other unwelcome surprises, the consumer ministry offers the following practical tips:

- When planning a trip, budget for at least 20 per cent more than the estimated cost to allow for the almost inevitable surcharges as well as for the enormous increases in food costs around the world.
- Read the fine print in your travel brochure, no matter how boring you may find it. (We agree that the description of exotic places is more fascinating!) The fine print contains important conditions and details of a vacation, and understanding those can save you a lot of aggravation later. If they are not clear, ask your travel agent so there will be no misunderstanding later.
- Find out if your tour operator will allow you to cancel without charge — in case you would rather cancel than pay a high surcharge — even if you don't have cancellation insurance.
- It is wise to buy cancellation insurance. It's much easier on any budget to pay a small insurance fee which may save you hundreds of dollars later.
- Make sure you know what your cancellation insurance covers. Does it apply to cancellations for any reason, including fuel surcharges, or does it protect you only in case of illness or death?
- Deal only with a travel agent who is registered with the Travel Industry Branch of the Ministry of Consumer and Commercial Relations. All registered agencies participate in a travel compensation fund that reimburses consumers for travel services paid for but not received. Only consumers dealing with registered agents will be protected by the fund. If you don't see the registration prominently displayed, ask to see it. Over $1 million has been paid out of the fund in the past four years.

It is important to realize that it is the consumer's responsibility to read the fine print and to ask the travel agent questions about the terms and conditions regarding the planned trip. Find out in which cases you may not cancel without charge and how much that charge would be.

Only with all this information can the consumer weigh the pros and cons of a trip and compare one package tour operator against another.

Consumers must keep in mind that surcharges for increased fuel costs or currency fluctuations will continue to occur, and that cancelling a trip may involve cancellation charges, depending on the goodwill of the package tour operator.

For a booklet entitled "Protecting Your Travel Dollars," write the Consumer Information Centre, 555 Yonge Street, Toronto, Ontario M7A 2H6; or telephone (416) 963-1111, collect calls accepted.



But Where's The Puck?

Another wild hockey brawl on a lonely pond somewhere deep in the forest?

Not really. This photo was taken on Sunday afternoon at Vernon where children of all ages (from 6 to 60) were enjoying the fun ... but only genuine old-timers will recognize the location.

The open-air rink on the outskirts of the village was once the scene of rugged hockey wars in those almost forgotten days when Vernon's team was both feared and admired by competitors from Kenmore, Russell and Metcalfe.

Thanks to a group of teenagers the old rink is once more providing healthy outdoor winter fun ... and somewhere down under there is a puck. Press Photo—Rowan

GM To Locate In Township?

WILLIAMSBURG — Township council has instructed clerk Keith Schell to contact General Motors regarding rumors that the giant multinational corporation is considering building a plant in the area.

At council's first meeting of the new year on Saturday council discussed the rumors that have been circulating about the GMC plant. Apparently GMC has picked a 1,400 acre waterfront site in the township, about one mile east of Morrisburg, as one of several potential sites in Ontario for an aluminum die casting plant. The $100 million plant would employ 500 people.

Council told Schell to write General Motors requesting more information on the plant, and outlining the advantages of locating in the township.

In other business council reappointed township officials for another year's service. All of the positions are filled by the same people who held the positions in 1979. Salaries for township employees will be set at a council meeting this Friday night.

Council also raised Morrisburg's rent to use the township's dump to $10,000 a year. And, they decided to request a $4,000 grant from the ministry of environment to cover the costs of repairs at the township's new sanitary landfill site.

Regarding hydro rates council agreed with North York's resolution that Ontario Hydro equalize its rates, and end the disparity between commercial and residential rates. Rates for large commercial users are now lower than residential rates.

CHARLIE'S SPORT SHOP
Morrisburg
January
SALE
is on Now
OPEN EVENINGS


Greg's Disco
Music for Your Dancing Enjoyment
Phone 448-2373 after 5 p.m.
Greg Casselman
Chesterville, Ont.

Mariners Hold Christmas Sailing

More than a score of members and friends of Chesterville "Harbor," Mariners With Christ met at Eatonholm in Chesterville on Tuesday evening for their December "sailing" of the "Good Ship Faith." The captain, the Reverend E. Earle Eaton, host, "piloted" the voyage, which was "logged" by Mrs. Milton Shay, purser.

The monthly "sailing" took the form of a Christmas festivity. Captain Eaton conducted a carol song service, with Mrs. William Langabeer at the piano. Mrs. Langabeer also rendered several Christmas vocal numbers, to her own accompaniment. A Christmas meditation was given by the Reverend Eric Rosenquist of Morrisburg. Mariners' chart, with prayers and praises, was given by the captain. Special objects of prayer were expressed by several "crew" members. The captain thanked the guest speaker.

Hugh Young received an offering for the on-going work of the Mariners, whose prime project is the erection and maintenance of Highway Gospel signs bearing Scripture verses.

Refreshments were served by a hospitality committee, including Mrs. Shay, Mrs. Nina Woods, Mrs. Duart MacLean, Mrs. Albert Filion, Mrs. Hugh Young and Mrs. Eaton.

A special feature was the rendering of Christmas duets, in German and English, by Mr. and Mrs. Gerry Vedder of Winchester, accompanied by Mrs. Langabeer.

Recent Wedding

ROGERS — ALLISON

Mr. Ralph Allison, Inkerman is pleased to announce the marriage of his youngest daughter, Joan Elizabeth to Richard James Rogers, son of Mr. and Mrs. James Rogers, Havelock, Ontario. The marriage took place at Riverside Heights on Dec. 23, 1979. 38p

CHARLIE'S SPORT SHOP
Morrisburg
January
SALE
is on Now
OPEN EVENINGS

PATZ
HALLMAN SILOS
ARCTIC CAT
Pesseth Pumping systems
ACRES EQUIPMENT LIMITED
Winchester, Ont.
case
BUSH HOG
mix-mill
OFFICE 774-2643
PARTS & SERVICE 774-2295
SALES 774-2834
TOLL FREE 1-800-267-8235 (Area 613)


CAPRICORN
Restaurant and Dining Lounge
Fully licensed
OPEN DAILY 7:30 a.m. to 12 Midnight
Sunday 12 Noon to 10 p.m.
Serving excellent food at reasonable prices
DAILY SPECIALS FOR
Breakfast, Luncheon and Dinner
We cater for private parties and wedding receptions with seating for 80 people.
Located in
PLAZA 31
Highway 31, South Gloucester
822-2160
Reservations not required
Other stores in the plaza to visit are
Nibi's Pizzeria and
Plaza 31 Mini-Mart
Convenience Store

INVENTORY
SALE
20 to 50% off
on all in-store merchandise
Sale from Jan. 7 to Jan. 15
Gallery of Gifts
Victoria St., Metcalfe

Fagioni INC.
223 Main St., OSGOODE
(Opposite Community Centre)
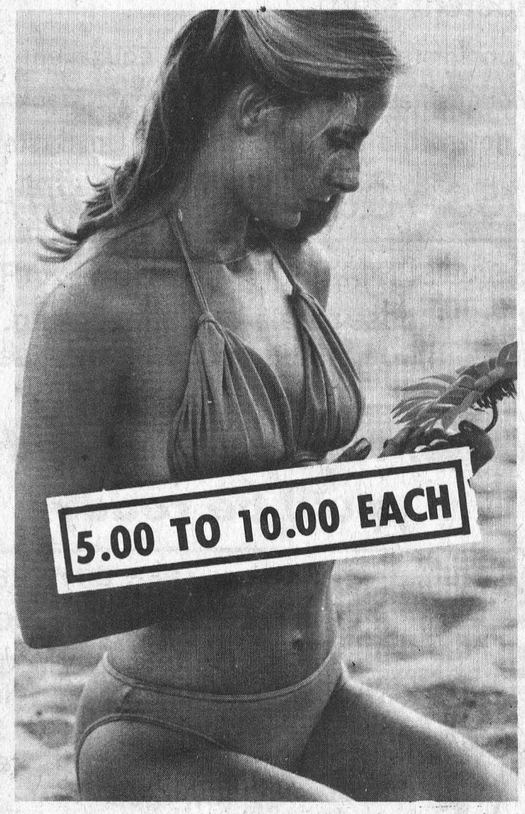
5.00 TO 10.00 EACH
FACTORY OUTLET
Come Right To The Plant
See our selection of Ladies' Swim Wear, Lingerie and Men's Underwear

Shop Thursday and Friday
9 a.m. to 5 p.m.
Saturday 9 a.m. to 1 p.m.
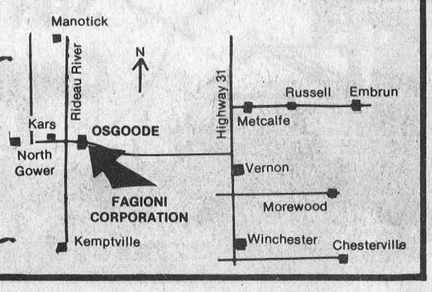

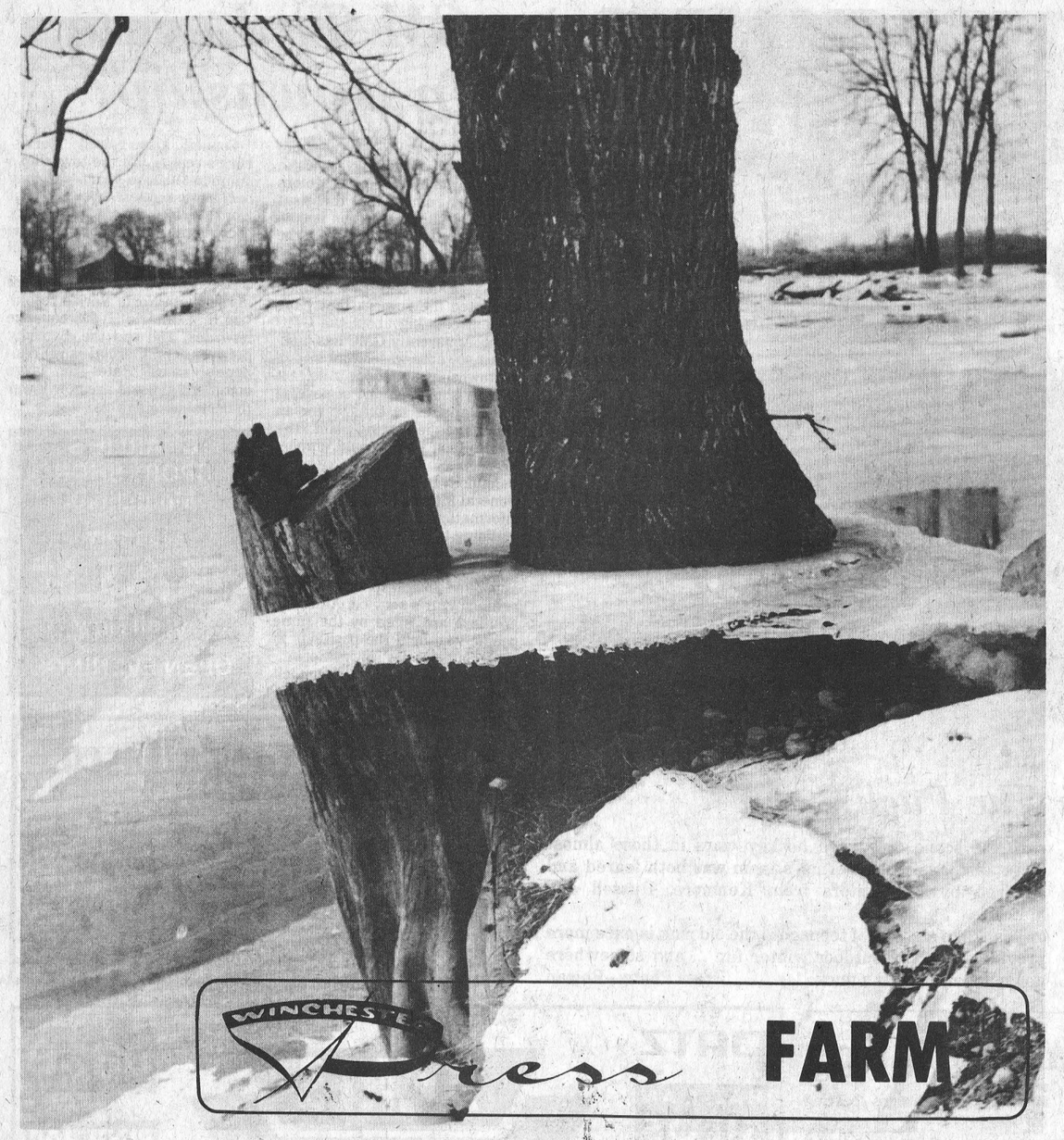

Water Gauge

Apparently defying gravity, large chunks of ice in Oak Valley encircle many of the trees at the junction of the two branches of the Nation River. The peculiar pieces of ice are the result of a fluke winter flood at Christmas, caused by the rains of the holiday season.

While the water later receded, some of the ice didn't, and ended up several feet off the ground. As well as making interesting viewing for motorists in the Oak Valley area, the pieces of the ice stand as a reminder to South Nation River Conservation officials that their dredging work has a long distance to go before it will cure the river of its flash floods. Press Photo—Workman

Processors Claim Shortages Critical

By Anne Patenaude
Press Staff Reporter

TORONTO — The president of the Ontario Dairy Council says processors in the province are losing lucrative accounts to Quebec while Ontario faces a critical shortage of raw milk for manufactured dairy products.

According to president Brian Kipping, Ontario for the first time is experiencing a definite shortage of finished products. Kipping said processors are no longer able to purchase enough milk or semi-finished products from Quebec to meet the demand.

"The milk supply here doesn't respond to the demand in the province, while supplies in Quebec are in a surplus position. A lot of Quebec's surplus milk gets sold to the Canadian Dairy Commission and the balance is sold directly to accounts which a company here loses just because they can't supply it."

The ODC head says the shortage is the result of an insufficient portion of the national milk supply quota for Ontario, compounded by inadequate production on the part of dairy farmers. Although Kipping admitted that nationally, industrial milk supplies are in balance with the demand for dairy products, he claimed milk is not being distributed in a rational manner across the provinces.

Distribution is based on production levels in 1970, said Kipping, noting that markets have changed significantly since that time.

"Maybe in 1970 supply and demand was in perfect balance but since then the market for Ontario products has grown while in other provinces the market has become smaller — and that discrepancy has caused a shortfall which shows up mainly in categories such as cheddar cheese, butter and concentrated products."

Distribution of milk supplies on the basis of where the farmers are located is bound to lead to an industry that is "out of whack", says Kipping.

"If processors have market opportunities in excess of milk supply, then you run into problems."

Other provinces experiencing shortages include British Columbia and Alberta, and Kipping predicts increased pressure will make redistribution inevitable.

SPECIALTY CHEESE

Increased production of specialty cheeses in Ontario should not be used as an argument to maintain present provincial MSQ levels, he added. Ontario has expanded its national market for specialty products through competitive means but cheese and butter markets are being lost "hand over fist" as a result of the national system, he said.

Ontario processors produce about half the specialty cheeses sold in Canada.

In addition to increasing Ontario's share of the national milk supply, Kipping says producers must be convinced that they should maximize their potential under existing allocation.

"Milk production is way down now. There is every indication that we will be lucky to fill 91 or 92 per cent of our MSQ this year," he said.

Kipping claims that last year, farmers were 85 million pounds short of provincial requirements — a position which resulted in the loss of $100 million in economic activity.

"This year, our MSQ has been expanded three per cent for export and the total MSQ may be a little more — and our production is flat. They (farmers) haven't responded to any of these incentives."

He said the ODC has suggested the Ontario Milk Marketing Board urge farmers to produce as much milk as possible. In addition, the provincial processor agency wants the board to remove overquota levies for the remainder of the 1979-80 dairy year.

"We went to the OMMB nearly a month ago with these two suggestions, but they just shunned the idea," he said.

"Our concern is that the system with penalties and quotas is inhibiting production, and if that is the case, the easiest way to deal with it is to relax it for the balance of the year and get production up."

OMMB SKEPTICAL

But the OMMB is generally skeptical about processor demands for a larger share of the national milk supply.

The board favors the existing national supply management system and some officials feel that more milk for Ontario at the expense of some other province could threaten the system.

Board director Dwight Bennett says Kipping's arguments for a larger share of the MSQ for Ontario bear closer examination.

"There is no question that Ontario processors would like to have more raw milk but it is not accurate to say there is a shortage of dairy products," he said. "And there is no question that they would like to be operating at full processing capacity because the CDC purchases what is left over, so they are assured of a margin on the products."

Bennett said Ontario's expansion is the specialty cheese field means less milk is available for butter. But the net annual production of butter is "pretty close to requirements," he added.

According to the board director, reported shortages of dairy products before the holidays were the result of inventory holdbacks to take advantage of anticipated price increases announced last week.

"I think it was a question of jockeying for position to see who would end up reaping benefits of increased prices on inventories. I am not aware that any market went short of fresh milk."

Bennett is cautious about CDC claims of a resurgence in butter sales.

"I don't think if resurgence is too optimistic a term," he said. "Certainly the decline has been halted and we hope this is permanent."

Concern over lagging production figures may be premature, he said, but the board is urging farmers to aim for 100 per cent of their MSQ this year, instead of the 95 per cent targeted for during the last dairy year.

"Production figures indicated the same thing last year but when the results were in at the end of the quota year, we were within a third of one per cent of being on target," said Bennett. "However, we are a little concerned that production will come up quick enough to fill the extra three per cent in the system for export markets and we have a communique going out to producers to indicate we are expecting them to do their best."

Williamsburg District Personals

Mrs. Helen Weegar is now residing at The Best View Nursing Home in Cornwall.

The sympathy of the community goes out to Mr. and Mrs. Wayne Barkley and family in the loss of her mother, Mrs. Cecil Johnston of Winchester.

Recent callers at the home of Mrs. John Erratt were Mrs. Ruby Hollister of Iroquois, Mrs. Isabel Cauley of Dalmeny, Mrs. James Fulton of Hulbert and Mrs. Graham Wells of Colquhoun.

Mr. and Mrs. Morley Erratt of Cardinal entertained many of their relatives to New Year's 6 o'clock dinner on Jan. 1st. Among those present were Mr. and Mrs. Graham Wells of Colquhoun, Mrs. John Erratt of Williamsburg and Mr. and Mrs. Gerald Erratt of Morrisburg, Mr. and Mrs. Scott Erratt of Chesterville, Mr. and Mrs. Mervin Wells of Ottawa, Mr. and Mrs. Dennis Fulton and Brad of Winchester, Mr. and Mrs. Roy Coughler of South Mountain and Mr. and Mrs. James Fulton of Hulbert.

Morewood Notes

Mr. and Mrs. Glenden Hutchinson and family, Selkirk, Man., spent Christmas with Mr. Harry Hutchinson and Mrs. Hutchinson, a patient in Winchester Hospital.

Mrs. Ora Van Ryffell, Oak Bank, Man., visited Mr. and Mrs. John Hutt.

Mr. and Mrs. Gerald Carruthers and Mr. and Mrs. J.R. Craik are on a Caribbean Cruise.

Mrs. Hutchinson is home after spending a few weeks in Winchester Memorial Hospital.



Now it's the Law. You can no longer drive without insurance.

The Compulsory Automobile Insurance Act came into effect on December 1st, 1979. Now Ontario residents must have insurance to register any motor vehicle. Drivers can no longer pay $150 into the Motor Vehicle Accident Claims Fund and register a vehicle without insurance. The MVAC Fund did not provide insurance; it compensated the victim of an accident and made the driver responsible for payment of the claim.

The deadline for car registration renewal is February 29, 1980.

To register any motor vehicle you must have a minimum of $100,000 third party liability insurance. If you want more information on the new Compulsory Automobile Insurance Act, pick up a pamphlet at Vehicle Licensing Offices and Driver Examination Centres, or write to (call collect 1-416-963-1111):

Consumer Information Centre
Ministry of Consumer
and Commercial Relations

555 Yonge Street
Toronto, Ontario
M7A 2H6

Ontario

Frank Drea,
Minister of Consumer
and Commercial Relations

William Davis, Premier

Debate Merits Of Safety Group

Dundas farmers may have a safer future in store for them if Howard Giles has his way.

Giles, assistant agricultural representative in the county, is spearheading a drive to form a farm safety association in the area. He has called a meeting for next Thursday at the OMAF boardroom in Winchester, where representatives of the 13 farm groups in the county will debate the formation of a Dundas Farm Safety Association.

The Farm Safety Association is one of nine separate safety associations in Ontario. It is unique to the province since Ontario is the only region of the country that has an association specifically interested in farm safety.

The Ontario Federation of Agriculture is now pushing for county groups to form their own safety associations, as a means of making farming a safer industry.

The FSA was formed in 1973 to promote safety in farming and to educate Ontario farmers on safe farming techniques. It is governed by a 19 member board of directors. Eleven of the directors are appointed by various commodity groups, while the remaining eight are elected from the FSA's membership.

It is financed by a percentage of the assessments paid to the Workmen's Compensation Board by agricultural employees.

The FSA's membership is made up of any agricultural employer who pays assessments in the three agricultural rate groups to the Workmen's Compensation Board. Membership is now more than 23,000.

The main purpose of the FSA is to reduce the number of injuries on Ontario farms. Farming is a high risk industry in comparison to other occupations, and one of the association's main goals is to reduce farming's high risk category by decreasing the number of farming accidents.

Much of the association's work involves educating farmers on the proper use of their equipment.

To help kick off a county safety organization Giles said Harold Morphy, an FSA worker in the Renfrew-Arnprior area, will be the guest speaker.

Giles said he is confident a strong association can be formed in Dundas County.

Focus on Farming

Tax Savings For Farmers

By M.G. Pickard

Still trying to decide if you should make some last minute changes in your 1979 tax position? Assuming that you file your tax return on the cash basis and your records indicate a healthy net farm income, then you might be tempted to make a deal or two to reduce the tax payable for 1979. But be careful. Tax reduction is only one weapon in your management package.

If you are fortunate enough to be paying too much tax (so you think), then certain steps can be considered.

You can pay your children wages for productive work done.

You can pay outstanding accounts payable.

Buy livestock, feed, fertilizer, seed, etc. for cash.

Contemplate reducing your basic herd if you have one.

Buying equipment is another tactic. Again be careful. It could be very easy to persuade yourself that you really need that sooper-dooper model B-7 tractor costing $15,000 cash. Some think they win both ways here: a nice capital cost allowance increase of $4,500 (30 per cent of $15,000) for 1979 and a great new tractor to ride into the '80's on. But hold on. At least two factors must be faced first. Your cash flow must say you can afford the additional drain the tractor payments will create and financing the purchase at today's interest charges can be very costly.

Over five years the quarterly payment to finance the purchase at 16½ per cent is $1,115.98, whereas at 13½ per cent the payment quarter is $1,043.51. This is about an annual difference of $300. A number of people are predicting that interest rates will fall by at least 3 full points by spring, but then who would have predicted today's rates a year ago?

The other side of the coin says that if you really need that tractor and you expect its price to rise by spring, perhaps you should buy it now.

One other consideration. If your estate is basically your farm, a payment into an RRSP will help reduce the tax payable and provide you with some longer term benefits (such as assisting farm transfer within the family) at a later date. The annuity payments from the RRSP can greatly reduce your dependence on the proceeds from the sale of the farm.

One thing not mentioned in the purchase of the tractor is the investment tax credit, directly deductible from federal tax payable. More valuable than a deduction, it is generally used in the year of purchase.

If there seems to be no definite path to follow, it's probably because there isn't. Hindsight is usually 20-20 but planning for the future requires a careful consideration of one's own situation looking at all factors possible.

M. G. Pickard is head of the Business Management Section at Kemptville College of Agricultural Technology.

Quota Sales Restricted Until March 1 Changeover

TORONTO — Industrial milk producers leaving the industry in January and February will have to wait until the new quota exchange system is implemented March 1 to sell market sharing quota.

An information bulletin distributed by the Ontario Milk Marketing Board last month advises farmers that quota for sale on or after Jan. 1 will be held in abeyance until March 1. Producers will then be able to sell their quota over the exchange, subject to the terms and conditions of the new transfer system.

The board points out, however, that within-family transfers will be exempt from the policy since such transfers are not subject to transfer assessment. A producer may transfer all or part of the quota allotted to him to a member of his immediate family.

Producers wishing to transfer quota as part of an on-going farm operation, who failed to complete transfer forms before Dec. 31, will also have to wait until the new system is exempted from the exchange requirement, in future they will be subject to a 15 per cent transfer assessment.

Information meetings will be held in the area during February to explain details of the quota exchange system.

The OMMB bulletin also notes that while MSQ utilization by Ontario milk producers in November were down 3.4 per cent from the same month last year, MSQ shipments during the first four months of the 1979-80 dairy year were at almost exactly the same level as those in the corresponding period a year earlier.

Dairy Goat Course

OMAF Develops Home Study Program

GUELPH — Dairy goat production is one of the fastest growing agricultural industries in Ontario. Membership in the Ontario Dairy Goat Society has more than doubled in the past three years to more than 800 members.

To meet the increasing demand for up-to-date production information, the OMAF is sponsoring a new home study course available from the University of Guelph.

"This course was written for the serious goat keeper," says Gary Hutchison of the University School of Part-Time Study and Continuing Education. "However, novices and small-scale operators can also benefit from the study program."

The course is divided into eight chapters which examine various aspects of goat production including housing, breeding, kidding, feeding, milking and herd health.

The final chapter provides recipes for cheese making and explains conditions necessary for home pasteurization of goat milk.

"The four written assignments necessary to complete the course test the student's comprehension of the course material," says Hutchison. "Assignments will be evaluated by people experienced in the goat field, and will be returned to the student with comments and corrections."

Cost of the course is $60 for Ontario residents, and $75 for out-of-province residents. To register write: Independent Study, University School of Part-Time Study and Continuing Education, University of Guelph, Guelph, Ontario, N1G 2W1.

The course in goat production is the newest addition to the University of Guelph's independent study program, sponsored by OMAF and through which students may earn diplomas in agriculture or horticulture. Students wishing to work towards a diploma in agriculture have a total of 22 courses from which to choose; in horticulture, 40 subjects are offered. Prices for individual credit courses range from $30 to $100. As well, a number of non-credit courses are offered in subjects of interest to the homeowner. These courses include a complete study kit and range in price from $20 to $70.

Winchester Lions Club

SNOWMOBILE RALLY

FEBRUARY 2, 1980

REGISTRATION: Winchester Community Centre
12 noon to 2 p.m.

Rally Only $3.00
Rally/Supper/Dance with Westburg Union $10.00

Tickets available from any Lions Club Member or Rae Imrie, 774-6155

UCO Executive Returns

TORONTO — Robert Coulthard, the president of the United Co-operatives of Ontario (UCO) was acclaimed for his third term of office recently at the co-operative's 32nd annual meeting here.

Coulthard is a beef feedlot and soybean cash crop farmer near Glencoe, in Middlesex County.

Both vice presidents and the fourth executive committee member were also returned for subsequent terms of office: Royden Bloomfield (from Ilderton) remains as first vice president. Bloomfield is the director representing Zone 8 which encompasses the counties of Middlesex, Elgin, Oxford, Brant and part of the Region of Haldimand-Norfolk; Robert Down (from Hensall) remains as second vice president. Down is the director representing Zone 7 which includes the counties of Huron and Perth and the Region of Waterloo.

The fourth executive committee member is Ernest Miller (from Perth) who is also the director representing Group 1 which includes Zones 1, 2 and 3.

For electoral purposes, Ontario is divided into nine zones and three groups of zones. Each zone has approximately the same number of CO-OP members represented by delegates.

UCO is the largest farm supply and marketing co-operative in Ontario. It provides a complete line of farm inputs, including feed, seed, fertilizer, petroleum and hardware, through CO-OP outlets across the province. It also markets livestock, grain and poultry.

PRO SPORTS UNLIMITED
Kemptville Winchester
BIGGEST January Sale EVER
JAN. 17 to 26

Cameron's INSULATION LTD.
We use high grade Cellulosic Wood Fibre C.M.H.C. #8251 to do attics and walls for new or older buildings.

Cameron's will help you take advantage of the Government Grants.
• CHIMNEYS • SOLAR SYSTEMS • GIFT SHOP • WIND MACHINES
• COLORLOK • FENCING • ROOFING • BED-EX
Eamers Corners 938-9442 Cornwall
Member of Chamber of Commerce & Hudac

THE Village Inn TAVERN
Metcalfe, Ontario
presents
Recording Artists
THE COUNTRY AFFAIR ROAD SHOW
From Jan. 18 to March 1
FRIDAYS AND SATURDAYS ONLY

MARCHES M/M FOODMARKETS
Winter carnival sale

PRICES EFFECTIVE UNTIL CLOSING SATURDAY, JANUARY 12, 1980.
WE RESERVE THE RIGHT TO LIMIT QUANTITIES TO AVERAGE FAMILY REQUIREMENTS.

Splendor Spaghetti, Spaghettini or Ready Cut Macaroni 1 kg pkg. .69
Aylmer Choice Peas 10 fl. oz. tin 4 $ for 1
Old South Frozen Concentrated Florida Orange Juice 12 fl. oz. cont. .89
Tea For Two Hundred Special Pack pkg. of 100 .99

Sunlight 32 fl. oz. pkg. Special Pack Liquid Detergent .99
McCain 10 oz. pkg. Frozen Chopped Broccoli 4/$1
Kraft 500 g cont. Smooth or Crunch Peanut Butter 1.19
Monarch 2 lb. tub (Ontario Stores Only) Soft Margarine 1.39
Libby 48 fl. oz. tin Fancy Tomato Juice .69

Aylmer Vegetable Soup 10 fl. oz. tin 4 $ for 1
Golden Girl 1 lb. cont. (Quebec Stores Only) Soft Margarine .69
Allens 48 fl. oz. tin Vitaminized Apple Juice .89
Kraft 16 oz. block Brick Cheese 1.99

Aylmer Choice Cut Wax or Green Beans 10 fl. oz. tin .29
Green Giant 2 lb. bag Frozen Fancy Green Peas 1.09
Dainty 12 oz. pkg. Assorted Varieties Fried Rice Mixes .59

High Liner 16 oz. pkg. Frozen Boston Blue Fish & Chips .99
Downey 2 L cont. Fabric Softener 2.19
Neilson 7 oz. bag Assorted Varieties Cello Candy .99
Weston 24 oz. loaf, 100% Whole Wheat Bread (Ontario Stores Only) .59
Weston pkg. of 8 Cinnamon Buns .79

Fresh Pork Picnic Shoulder Roast lb. .78
Previously Frozen Pork Liver lb. .48

Fresh Centre Cut Loin Pork Chops lb. 1.48
Store Sliced Maple Leaf Cooked Ham lb. 2.38
Fresh Pork Shoulder Butt Roast lb. .88
Previously Frozen Pork Riblets lb. .58

Fresh Pork Side Spare Ribs lb. 1.28
Store Sliced Maple Leaf Chicken Loaf lb. 1.58
Family Pack Rib & Tenderloin End Loin Pork Chops lb. 1.18
Previously Frozen Pork Hocks lb. .48
Fresh Sliced Side Pork lb. .98
Store Maple Leaf Sliced Bologna lb. 1.18

Best For Juice Florida Oranges size 125's doz. .89
Produce of U.S.A. No. 1 Grade Tomatoes lb. .39
Canada Fancy Grade MacIntosh Apples 3 lb. bag .89

WINCHESTER M/M

WINCHESTER Press CLASSIFIEDS

TO PLACE CLASSIFIED ADVERTISEMENTS PHONE 774-2524
BEFORE NOON TUESDAY

(613) 821-2554

METCALFE
Custom Air Ltd.
HEATING & AIR CONDITIONING
INSTALLATIONS

WAYNE E. IRVEN
R.R. 3
Metcalfe, Ont. K0A 2P0

G. H. WARD
& PARTNERS
CHARTERED ACCOUNTANTS

520A St. Lawrence St.
Winchester, Ontario
tel. 774-3549

215 Van Buren St.
Kemptville, Ontario
tel. 258-3493

Samuel J. Patterson, C.G.A.
Certified General Accountant
Accounting, Bookkeeping
Income Tax Service
P.O Box 100
Morewood, Ont.
K0A 2R0
(613) 448-3015

R. WILLIAM LYON
Chartered Accountant
BOX 216, VICTORIA STREET
METCALFE, ONTARIO
K0A 2P0
TELEPHONE: 821-3195

ORTON ROBINSON
General Contractor
Custom home building
FREE ESTIMATES
Winchester 774-2374
A Registered Builder of
HUDAC NEW HOME WARRANTY PROGRAM
Work Guaranteed

A Registered Builder of
HUDAC NEW HOME WARRANTY PROGRAM
Don Erwin
General Contractor Ltd.
Mountain, Ont.
R.R. 2 (Hallville)
Phone 989-2169
Free Estimates

WILLIAMSBURG GENERAL STORE
Groceries, Hardware, Dry Goods, Wallpaper & Glidden Paints
Glass Cut to Size
OPEN Mon. - Fri. 8:00 a.m. - 9:00 p.m.
Sat. 8:00 a.m. - 6:00 p.m. Sun. 10:00 a.m. - 6:00 p.m.
CHARGEX VISA master charge
"IF WE DON'T HAVE IT & IT'S AVAILABLE WE'LL GET IT FOR YOU"
Ph. 535-2854 Williamsburg

metcalfe electric
402197 Ontario Limited
- residential - commercial-
- farm wiring - electric heating -
all work guaranteed - free estimates
HUGH FERGUSON
P.O. BOX 237
METCALFE, ONT. 821-2815

WE SPECIALIZE
IN NEW HOMES & RENOVATIONS
C. COMEAU PLUMBING LTD.
CONTRACTOR
FOR ALL YOUR PLUMBING
Kemptville, Ontario
Call 258-3355

Business & Professional Directory

FRED S. COONS INSURANCE Agency Ltd.
Fire, Auto Casualty and Life Insurance
Chesterville Phone 448-2398

R. BRYSON PATTERSON
Optometrist
215 Van Buren Street
Kemptville
Mon., Tues., Thurs., Friday
10 a.m. - 5 p.m.
Tel. 258-2274

HAZEN MELDRUM LTD.
Ontario Land Surveyors
W. J. Johnston, O.L.S.
Resident Surveyor
610 ST. LAWRENCE ST., WINCHESTER, ONTARIO
Tel. 774-2414 P.O. Box 394

GARY BREYER
London Life Insurance
Group Insurance-Pension Plan
Residence 543-3378
Morrisburg

KINKAID AND LONEY MONUMENTS
Smiths Falls, Ontario
Monuments erected anywhere in Eastern Ontario
Smiths Falls 283-3480 Morrisburg 543-3184
Winchester Area—
GERALD C. HOLMES
774-3544 Evenings
Authorized Dealer for ROCK OF AGES MEMORIALS

THE ROYAL CANADIAN LEGION
Branch 108, Winchester
Meets on the last Monday of each month in the Legion Hall, Winchester, at 8:00 p.m. New Banquet Hall Rentals, Accommodation up to 100. Call Alfred Baker, 774-3701.
Dwight Hutt, President
Mrs. Betty Cooke, Sec.-Treas.

BROCKVILLE MEMORIALS MONUMENTS
Brockville - 342-4505
Winchester and Area -
Bruce Campbell - 774-3642
Ross McConnell - 774-3514
CEMETERY LETTERING

JOEL T. THOMPSON
Life Assurance Disability Income
Mortgage and Family Plans
Registered Retirement Plans
Tax and Estate Planning
AGENT FOR IMPERIAL LIFE
R.R. 2, Mountain 258-3693

DECHAINE & ASSOC.
Accounting Bookkeeping Services
448-3152

BOARDING

Dogs Cats
All Breeds
Individual Shaded Indoors — Outdoor Runs
Personalized 24 Hour Supervision
RO-SHAN KENNELS REG'D
Breeders of Labrador Retrievers
987-5479
8tfc

GROOMING

Bathing, Clipping, Grooming
All Breeds All Sizes
For Appointment Call
RO-SHAN KENNELS REG'D
987-5479 or 774-5180

NOTICES

FARRIER MOBILE SERVICE
Horse shoeing and trimming. Now also equipped to trim cattle. Call
Myrle McMillan
448-2642
Williamsburg, Ontario
52tfc

NOTICE
Still trying to decide on a stove? George Sheffield's evening course, Heating with Wood, should help. Wednesdays, Kemptville College. January 30. 258-3411 ext. 251. 38c

NOTICE
Basic Beef Production. An 8-session course for beginners. Thursdays, January 31. Phone Kemptville College at 258-3411 ext. 251. 38c

NOTICES

RUG CLEANING
BY MOST MODERN DEEP STEAM EXTRACTION EQUIPMENT
JAMES A. BEATTIE
TEL. 774-3135
14tfc

WATER PROBLEMS
FREE WATER ANALYSIS
CULLIGAN
19 Amelia St., Cornwall
932-8044
20tfc

NOTICE
Custom Slaughtering Mondays only. For trucking service phone 448-2324.
EARL'S MEATS
CHESTERVILLE, 448-2324
40tfc

METCALFE PHARMACY LTD.
METCALFE, 821-1224
Monday thru Friday
10 - 7
Saturday
10 - 5
PREGNANCY TEST IN TOTAL CONFIDENCE
Agent for Hillary's Cleaners
50tfc

RETIREMENT
Fetherstonhaugh Manor, Kemptville, private and semi-private accommodation. 24 hour care. Home cooked meals, laundry included. Days 1-258-5454 or evenings 1-258-5210. 5tfc

NOTICE
Oil Furnaces, Water Pumps, Weeping Beds, installed and serviced. Plumbing Supplies sold.
—for free estimates call
PAUL BARKLEY
South Mountain, Ph. 989-2844
14tfc

ALCOHOLICS ANONYMOUS
If you want to drink that's your business. If you want to stop that's ours. Call AA, 774-5351 or 774-5179. For families of Alcoholics (ALANON), 448-3474. 34tfc

CERTIFIED CARPENTER
Will do any Carpentry work. Renovations, additions, large or small. Phone 989-5532. Don Fawcett, Inkerman, Ont. 38-40p

NOTICE
John and Jackie Giffin's Thursday evening course in Rabbit Raising will start at Kemptville College on January 31. 258-3411 ext. 251. 38c

NOTICE
Interested in starting your own flock? Arnold Morphet's Basic Sheep Production starts Monday evening, February 4 at Kemptville College. 258-3411 ext. 251. 38c

WANTED

WANTED—Reliable babysitter in Village of Russell at your home for 2 boys aged 6 and 1½ starting in the spring. Call 445-5761 after 6 p.m. 38-39p

WANTED IMMEDIATELY — Experienced babysitter during weekdays, 8 a.m. - 5 p.m., my home in Winchester for young child. Wages negotiable. Call after 6 p.m., 774-2219. 38c

WANTED — Experienced waitress. Apply to Mary's Restaurant, 774-3733. 38-40c

WORK WANTED—Will babysit in my home, South Mountain. Phone 989-6142. 38c

WORK WANTED—Will babysit in my own home. South Mountain area. Phone 989-2958. 38-40c

WORK WANTED—Farm hand with 8 years experience, looking for work immediately. Also has a driver's licence. Phone 821-2714. 38-39c

WANTED—Would you like to earn $150 to $200 weekly? Please call 774-3015, Fuller Brush. 38-41c

WANTED—To buy a second hand piano in good condition. Call 448-3507 after 5:30 p.m. 38-39p

WORK WANTED—Babysitter, 17 years of age will babysit any evening after 6 p.m. in South Mountain area. Call 989-2656. 37-38c

HELP WANTED — Person wanted for general work in egg grading station. Apply Loughcrest Farms, R.R. 2, Mountain. 37-41c

WANTED—Beef hides, no stones in the bag. Blom's Meats, Mountain, Ontario 989-2093. 15tfc

WANTED — First and Second Calf Heifers. Also, if you are having a Household or Farm Auction, for satisfaction call Harold Ball at 448-3161 or 774-3118. 29tfc

WANTED

WORK WANTED—Painter over 40 years experience, interior and exterior. Free estimates. Nick Huttinga, R.R. 3, Winchester, 989-5208. 37tfc

WORK WANTED — Carpentry, interior and exterior painting. Apply to Don Barkley, Inkerman, R.R. 1, Tel. 989-5460. 14tfc

WORK WANTED — Experienced mother will babysit, my home. Inkerman area. Monday to Friday. Phone 989-5217. 38-39c

WANTED TO BUY — 30 to 40 cords of hard wood in four foot lengths. For further information phone 821-1495. 38c

WANTED—Experienced Farm Equipment Sales Persons. We are looking for bright ambitious sales persons for our expanding Farm Equipment Dealership. Bilingual an asset. Must have Farm Equipment background. Minimum one year experience. Must be hard working, good personality. Double your income — cash bonuses. Vacation with pay. Apply to Box XX11, c-o The Winchester Press, Winchester, Ontario K0C 2K0. 38-39c

HELP WANTED — Parts person for an expanding Farm Equipment Dealership, must have knowledge of Farm Equipment Parts Department. Bilingual an asset. Full and part-time positions. Must be reliable and conscientious. Excellent salary. Excellent working conditions. Vacation with pay and opportunity for advancement. Apply to Box GM2, c-o The Winchester Press, Winchester, Ontario K0C 2K0. 38-39c

WANTED — A 1928 (twenty-eight) Chevrolet engine and transmission. Write to: Dannsview Automotive, Box 342, Metcalfe, Ontario K0A 2P0. 38p

TO RENT

FOR RENT or FOR SALE — 4 bedroom house in Hainsville. Phone 535-2012. 37-38p

FOR RENT—Large 1 bedroom apartment, available immediately in the village of Russell on the river. $180 per month. Heat and light paid. Call Gordon after six, 445-2103. 32tfc

TARLAN RENTAL COMMUNITY
New town house units, 3 bedrooms, fully carpeted, appliances, electric heat, quiet area in the village of Morrisburg. For information call 543-2123 or 543-3366. 35-44c

FOR RENT—3 bedroom apartment in Winchester, available immediately, heat included. Phone 774-5323 after 6 p.m. 34tfc

FOR RENT—2 bedroom apartment, centre town, heated, immediate occupancy, $175 per month. Phone 774-3437. 23tfc

FOR RENT — 2 bedroom apartment. Phone 31 Inn Motel, 774-2920. 11tfc

FOR RENT—4 bedroom 2 storey on Main Street. $250 per month. Call 774-2832. 34tfc

FOR RENT—2 bedroom house, electric heat, carpet, centrally located in Winchester, immediate occupancy. Phone 774-5408. 38p

FOR RENT—3 bedroom 2 storey house in Morewood, 37 ft. family room, electrically heated with patio doors, carpeted throughout, carport and garage. 774-3573 evenings and weekends. 38p

FOR RENT—Two bedroom apartment in Winchester, $145 per month. Apply Allison Graham, Chesterville, 448-2196. 38-39c

FOR RENT—In Brinston, 3 bedroom apartment, kitchen, 4-piece bath, carpeted living room. Available immediately. Phone 652-4676. 38-39c

FOR RENT—2 bedroom apartments. Apply to the Country Kitchen 774-2417 or 774-2920. 38tfc

FOR SALE

FOR SALE—Used Patz 14 ft. silo unloader, complete with 3 h.p. motor and switch, plus power cord, ready to work. $2,395. Phone Edsel Byers Farm Equipment, 774-3340. 38-39c

FOR SALE—Three homemade quilts. Phone 774-3152. 38-41c

FOR SALE—1 Cold Sidebender, 40 channel; 1 super scanner antenna. Phone 535-2012. 37-38p

FOR SALE

FOR SALE—One young mare, has been broken for saddle and harness, one saddle, one rubber-tired buggy, one cutter with doors, one set single harness, one riding bridle. Asking $1,500. complete. Call 774-2434. 32tfc

FOR SALE—Excalaber 10 speed with saddle bags, car mount $200 value for $175. Trumpet, case and books $100. 3 man inflatable raft and jackets $50. Phone 989-6184. 38p

FOR SALE—2 stamp collections. 1 United States, 1 Canada. Phone 774-5242 after 6 p.m. 38-39p

ALTA BANK USED FURNITURE
Two floors of Quality Used Furniture to choose from. Visit our store at 1725 Bank St. South, Ottawa. We BUY good quality used furniture and antiques. Call 731-2245 collect. 11tfc

FOR SALE—or TRADE for young calves. 300 bales of straw, 1,000 bales of mixed hay and, 1,500 bales of clover hay cut second week in June 1979. Contact David Larmour, right next door to Ontario Pork Producers, Finch. 37-38p

FOR SALE—One 1974 Chevelle, 4 door; one 1974 Nova, 6 cylinder, 2 door; one half-ton truck cap. Phone 535-2298 or 535-2658. 37-38c

FOR SALE—Sides of pork 89c, cut, wrapped and frozen. Try our delicious smoked bacon and ham. Blom's Meats, Mountain, 989-2093. 37tfc

FOR SALE—1 year old GSW wringer washer. Excellent condition. Best offer. Phone 774-3883. 37-38p

FOR SALE—1977 Chrysler, 2 door hardtop, powered, low mileage. Price $4,395.00. Phone 448-2595. 37-38p

FOR SALE—New three bedroom mobile home, electric heat, frost free fridge and electric stove in matching gold, chesterfield and chair, kitchen table and four chairs, end tables and three beds. All for $13,100.00. 774-2434. 32tfc

FOR SALE

FOR SALE—Beatty, Berkley and Duro pumps and water systems. Best price in the Ottawa Valley on Beatty and Pedlar's Cow Bowls and farm equipment. Dave's Pump Service Ltd., 67 Clarence Street, Ottawa, Ontario. Tel. 236-4081. 30tfc

FOR SALE—If a chain saw is the answer, then give us a call. We have a Homelite Chain saw for every purpose. Tom's Air-Cooled Engines, Vernon, Ontario. Phone 821-1060. 15tfc

FOR SALE — World famous Homelite Chain Saws, All XL models in stock. Good stock parts on hand. Mechanic on duty ready to serve you. Good stock chain to fit most saws at popular low prices. R. H. Beckstead, I.H. Parts, Sales and Service, Williamsburg. Tel. 543-2265. 5tfc

FOR SALE—Surge pipeline milking systems, parlours, feeding systems, water treatment, equipment, stand-by power supply, new and used vacuum pumps, bulk tanks, milker pails and buckets. Beattie and Ideal Water bowls. Peter Babcock Ltd., Surge Dairy Farm Equipment, 448-2909 or business number 984-2991. 38tfc

FOR SALE — De Laval Pipeline Milkers, new and used bulk tanks, vacuum pumps, pail milkers and other dairy equipment. Murphy Sales and Service, Gary Murphy, Brinston. Tel. 652-2337, evenings 652-4064. 34tfc

WATER SOFTENERS
Myers pumps, iron and sulphur filters, chlorinators and plumbing supplies. Murphy Sales and Service, Brinston, Ontario. 652-2337. 21tfc

FOR SALE—Pioneer Chain Saws. Full line in stock at reduced prices. Bogart Motor Sales, King St., Chesterville, 448-2488. 38tfc

FOR SALE—We are celebrating our 17th year of serving you and we want to say thank you by giving you a PRICE BREAK. Sides of beef, $1.39 lb. Sides of pork, 89c lb. Blom's Meats, Mountain, 989-2093. 10tfc

CLASSIFIED ADVERTISING RATES

[Effective June 1st, 1979]

GENERAL CLASSIFIED - $1.60 minimum (20 words or less), $1.20 subsequent insertions. Otherwise .08 per word first insertion, .06 subsequent.

CARDS OF THANKS, COMING EVENTS, ENGAGEMENTS, BIRTHS, IN MEMORIAMS, etc. - $2.40 minimum (30 words or less) or .08 per word.

All prices shown above are cash rates; extra handling charge of 75 cents will be added to all other accounts.
Delinquent accounts will be refused further advertising privileges until account is paid in full.

PHONE 774-2524

Closing deadline for Classified ads: 12 noon, Tuesday

FOR SALE — Well aged steer beef. Sides $1.39 lb., hinds $1.79 lb., fronts $1.29 lb. Cut and wrapped for freezer. Country Meat Market, Dunbar, 448-2123. 34tfc

FOR SALE — Fresh shop hogs. Sides 87c lb., cut and wrapped for freezer. Country Meat Market, Dunbar, 448-2123. 34tfc

FOR SALE — Baled shavings for bedding. Phone Morrisburg 543-2666. 2tfc

FOR SALE—Large quantity of baled straw, $1.25 a bale, 448-3497. 38-45p

FOR SALE—Hay - good quality 1979 hay in barn east of Spencerville, 50c per bale. Phone 658-5370. 38p

FOR SALE—Gold frost free fridge; chesterfield and 2 chairs; 39" mattress and base; 2 coffee tables; 2 end tables; chesterfield and one chair; one used electric stove, 24"; one pair boys Lange skates, size 6. Phone 774-2434. 33tfc

Apples
Smyth's Orchard
652-2477
FRESH APPLE JUICE
Bring Your Own Containers
N
Hwy. 31
Williamsburg
Open 'Til Dark

IN A HURRY? Plexiglass cut while you wait. Or phone us beforehand and we will have ready at your convenience. Plastics of Ottawa, 216 Pretoria, 235-1465. 38c

FOR SALE—Electrolux shampooer and polisher. Like new. 774-3535 after 6:00 p.m. 38p

FURNITURE LOFT JANUARY SALE
All stock reduced by as much as 40 per cent off our list prices. Save on quality chesterfield suites, bedding, dinette suites, bedroom suites and our Roxton collection. Finch 984-2051. Open 11 a.m. to 9:30 p.m. (Closed Mondays.) 38-39c

FOR SALE—Two snowmobiles: 1974 - 340 Motoski, $225.00. 1969 - 18 h.p. Olympic, $325.00. Phone 821-1445. 38-40c

FOR SALE—Tire chains for trucks, tractors, skidders, etc. All sizes and types. Also high strength tow chain in five grades. Low prices. Also repairs. Call 613-924-2639. 38-42c

FOR SALE—One Fawcett woodcook stove with water reservoir, excellent condition. Phone 821-2541. 38-39c

FOR SALE—One Conn electric organ. Just interested parties. Call 774-3855. 38-39c

FOR SALE—Ski-Boose. Good condition. Call 821-2609. 38-39c

FOR SALE—Dry Cedar. Phone 535-2706. 38tfc

FOR SALE—1975 Chrysler Newport, 2 door hardtop, power steering, power brakes, automatic, radio and in good condition. $1,600 as is. Call after 6 p.m., 774-3981. 38c

FOR SALE

DRAFTY windows? Wife complaining? Why not make her happy and help reduce your heating bill at the same time? We have various types of clear plastic materials to suit your pocketbook for making a temporary or permanent extra window. Plastics of Ottawa, 216 Pretoria, 235-1465. 38c

FOR SALE—Good quality hay, 75c; straw, 90c. Also Wood Burning Annex stove, white enamel finish. Phone 826-2316. 38-39p

FOR SALE—Hay, 75c a bale. Phone John Beckstead, 535-2209. 38-39p

FOR SALE—1974 Polaris Colt, 295 cc. Phone 989-2193. 38c

FOR SALE—Uebler R730 - 30 bu. Walker Feed Cart complete with new charger, $1,595. Edsel Byers Farm Eqpt. Inc. 774-3340. 38-39c

FOR SALE—'74 Plymouth Fury III, 2 door, 318, light blue, excellent condition. Will safety check. Phone 774-6150. 38c

FOR SALE—1978 XL 250 Honda motorcycle. 3,600 km, in excellent condition. Asking $1,000, price negotiable. Phone 774-3727. 38-41p

FOR SALE—Young hens ready to lay. Call 821-3160. 38c

FOR SALE—New 4 bedroom bungalow, brick veneer, electric heat in new subdivision, Chesterville. Asking $54,000.00. Phone Peter VanKessel Construction, 448-2832. 38-40c

FOR SALE—Moffat electric stove. Asking $50.00 or best offer. Phone 821-2714. 38-39c

FOR SALE—1976 Ford Econoline. 6 standard, new tires, new paint. Phone 774-3854. 38-40c

FOR SALE—Chev half-ton, 1977 - 305 V8, automatic, PS, PB, no rust. 19,000 miles, excellent condition. Phone 989-6004. 38-39c

FOR SALE—Top quality alfalfa hay. Delivered. Phone 989-6004. 38-39c

FOR SALE—Service age boar. Phone 821-2386. 38-39c

FOR SALE—Three bedroom bungalow, carport, storage shed, carpeted throughout, California kitchen, finished rec room, $56,000.00. Principal only. Phone 774-2022 after 6 p.m. 38-41c

CARD OF THANKS

CARD OF THANKS—We wish to express our heartfelt thanks to all our relatives, friends and neighbours for their many acts of kindness, messages of sympathy, floral tributes and memorial donations during the loss of a dear husband, father, grandfather and great grandfather, Elwood Cochrane.
—Irene Cochrane and Family 38c

CARD OF THANKS—I want to thank all my friends from Winchester and areas around for the kind and loving expressions of sympathy shown by way of cards, flowers and charitable donations at the time of the death of my dear husband Russell Kettles. To know people care has helped to ease the grief I bear. May God bless you all.
—Ruth Kettles 38c

THANKS FROM THE KERKHOF FAMILY
Words cannot express our gratitude for the many acts of kindness following our fire. Our neighbours, employers, friends, relatives, businesses and organizations, even people we hardly knew have shown their kindness through donations of clothing, dishes, household articles, financial contributions, preserves, baking, food, living accommodations and meals. Also a special thank you to our Winchester and South Mountain fire departments. To everyone who has made our loss so much easier, we wish to express a heartfelt thank you. Special thanks also to those who organized and those who attended the benefit dance at South Mountain. Our thanks for the use of the Mountain Agricultural Hall, for the music done by Rob and John Fawcett, caretakers of the hall, Ault Foods for cheese and anyone else who helped in any way to make the party such a success. It really bolstered our spirits.

Our most precious Christmas gift was that God saw fit to save our lives. Things are so much easier to bear when you know you have so many friends. The kindness we received will never be forgotten.
—Piet and Isabel and Family 38p

WINCHESTER Press CLASSIFIEDS

TO PLACE CLASSIFIED ADVERTISEMENTS PHONE 774-2524
BEFORE NOON TUESDAY

CARD OF THANKS

CARD OF THANKS—We would like to take this opportunity to express our heartfelt appreciation to our family and friends who helped us celebrate our 45th wedding anniversary on December 29th. Very special thanks to Helen Irven and the ladies of the Wesleyan Church. Our sincere thanks to you all.
—Vera and Rowat Jones 38p

CARD OF THANKS—I would like to thank sincerely all those who remembered me with visits, cards, flowers and fruit baskets while I was a patient in Winchester Hospital. Thanks also to Drs. Argue, Dawes and Kinnaird and staff on 2nd floor west for their exceptional kindness and care. A special thank you to Rev. Ken McLaughlin and Rev. Leonard Woolfrey for their visits and thoughtfulness.
—Fred Carscadden 38p

CARD OF THANKS—Our sincere appreciation to our friends and neighbours for their expressions of sympathy and assistance at the time of Howard's illness and death.
—Albert Marshall and Family 38c

CARD OF THANKS—I would like to thank the United Church U.C.W., Senior Citizens for their gifts. Special thanks to Dr. Rowan and my friends and neighbours who helped out in every way.
—Jean Waddell 38p

CARD OF THANKS—Sincere thanks to relatives, friends and neighbours for visits, cards and gifts, Dr. G. Rosenquist, Dr. D. Argue and nurses on first floor - Therapy, Rev. H. Smith, also other Clergyman who offered prayers on my behalf while a patient in Winchester Hospital.
—Iris McConkey 38p

CARD OF THANKS—We wish to express our sincere thanks to our friends and relatives for their flowers, gifts, cards and visits while we were in the hospital. A special thanks to Dr. Domanko, Dr. Rosenquist and the staff of the maternity ward for their excellent care.
—Ann and David Garlough 38c

CARD OF THANKS—We want to thank our friends and neighbours for sympathetic calls, cards, phone calls, flowers, memorial cards, cancer cards, and food brought to our home at the time of the death of our dear son and brother Leslie Barclay. Everything was very much appreciated and will ever be remembered by us.
—Mrs. G. L. Barclay
Mr. and Mrs. William Reddick
Mr. and Mrs. Douglas Barclay 38c

CARD OF THANKS—We wish to express our heartfelt thanks to all our friends, relatives and neighbours for their many acts of kindness, messages of sympathy and memorial donations during the loss of a dear husband, father and grandfather, Lawrence MacAndrew. Special thanks to Rev. Lloyd Smith. All expressions of sympathy were deeply appreciated.
—Edith and Family 38c

CARD OF THANKS—Words cannot express my thanks and appreciation for all the acts of kindness that had been shown to me and my family during the time of my accident. The prayers that had been offered for me by all denominations were very comforting and appreciated by both Mike and I. I would also like to especially thank the Greely Branch of the Osgoode Fire Dept. for their quick response. Also the concern of all our friends, neighbours and relatives with the donations of food that were delivered to the house was greatly appreciated by Mike and the family. The flowers, visits and many cards that I received were very encouraging and I want to thank the excellent doctors, Dr. Armstrong and Dr. Johnston, also the nurses and doctors I had in intensive care and the nurses on the second north pavillion at the Civic during my 3 month stay. I also want to especially thank Bruce and Jane Ann Milligan for their extra attention to both Mike and I at the accident.
—Margaret Quinn 38c

IN MEMORIAMS

GARLOUGH—In loving memory of a dear husband, father and grandfather, Simon I. Garlough, who passed away Jan. 12, 1977.
His weary hours and days of pain,
His troubled nights are past;
And in our aching hearts we know
He has found sweet rest at last.
—Always remembered by Wife Mabel and Family 38p

IN MEMORIAMS

HARRIMAN—In loving memory of a dear dad, Clifford S. Harriman, who passed away Jan. 4, 1977.
We cannot have the old days back
When we were all together
But secret tears and loving thoughts
Will be with us forever.
—Lovingly remembered by Wife Mary and Family 38c

LEVERE—In loving memory of our father and grandfather, Dawson Levere, who passed away Jan. 14, 1977.
In our hearts your memory still lingers
Always tender, fond and true
There is not a day that goes by dear father
That we do not think of you.
—Always remembered by Lois, John and Family 38p

McINTOSH—In loving memory of a dear husband, father, father-in-law and grandfather, Allan, who passed away Jan. 15, 1978.
In life we loved you dearly,
In death we love you still.
In our hearts we hold a place,
No one else can ever fill.
It broke our hearts to lose you,
But you did not go alone.
For part of us went with you,
The day God called you home.
—Sadly missed and always remembered by Wife Mona and Family 38p

PALMER—In loving memory of a dear husband, father and grandfather, Walter Palmer, who passed away Jan. 12, 1976.
It broke our hearts to lose you,
But you did not go alone,
For part of us went with you,
The day God called you home.
A light is from our household gone,
A voice we loved is stilled,
A place is vacant in our home,
Which never can be filled.
—Sadly missed and lovingly remembered by Wife Evelyn and Family 38c

SUMMERS—In loving memory of a dear mother, Irabella Summers, who passed away Jan. 23, 1976 and a dear father, Ernest Summers, who passed away Dec. 12, 1972.
There is a link death cannot sever
Love and remembrance last forever.
—Always remembered, The Family 38c

VRIEZEN—In loving memory of a dear husband and father, Alphonse Vriezen, who passed away January 13, 1979.
Memory drifts to scenes long past
Time rolls on, but memories last.
Sunshine passes, shadows fall
Love's remembrance outlasts all.
—Always remembered by Wife Marie and Family 38p

WADDELL—In loving memory of my husband, Ross Larmer, who passed away Jan. 10, 1978.
Treasured memories keep you near,
As time unfolds another year,
No need for words, except to say,
Still loved, still missed in every way.
—Gladys 38p

WOODS—In loving memory of a dear husband, father and grandfather, Harold M. Woods, who passed away January 10th, 1975.
Those whom we love - we never lose
For always they will be
Forever dear - forever near
In thought and memory.
—Mabel and Family 38p

COMING EVENTS

BINGO
Attend the regular Winchester Lions Club Bingo every Monday night. Doors open at 6:45 p.m. Early Bird game begins at 7:45 p.m. sharp. Jackpot $300 with 57 numbers to be called. Admission $1.00. 38tfc

SNOWMOBILE RALLY
Sponsored by Mountain Trail Blazers Snowmobile Club Inc. on Sunday, February 10, 1980. Rally, hot supper, prizes. $3 per person. 38-43c

BENEFIT DANCE
For John and Doris Phillips, who lost their home in a fire will be held at South Mountain Agricultural Hall, Jan. 12, 1980 from 9 - 1. Ladies please bring lunch. Music by Jamie Shadbolt. 37-38p

WINCHESTER TOURS HOCKEY NIGHT AT THE FORUM IN MONTREAL
FEB. 16 — Montreal & Pittsburgh. Depart 9 a.m. for shopping. Bus and Hockey ticket, $22 per person. Pick-up Winchester. Register now, seats are limited.
520 St. Lawrence Street
Box 340
Winchester, Ontario
774-2424 37tfc

COMING EVENTS

SNOWMOBILE RALLY
Winchester Township Snowmobile Club will hold its annual rally and dance on Saturday, Jan. 12, 1980 beginning at Noon (12:00) at the Winchester Community Centre. Rally and dance, $15 per couple, $10 single. Rally only $5 per machine. Three trophies and cash prizes to be awarded. Based on hidden times. Many other prizes for participants. Tickets available from Warren's Taxi, Winchester Pharmacy, Durant's Flowers and various club members. Note: If the rally cannot take place, the dance will be held beginning at 9 p.m. Music by Zodiac. 37-38c

SOUTH MOUNTAIN CARNIVAL
Saturday, January 26th
South Mountain Rink Committee invites everyone to attend their winter carnival on Saturday, Jan. 26. Ham supper starting at 4:30 in the United Church Hall, carnival activities will commence at 7 p.m. Costumes, races and other events for all ages. Music for public skating by Rob Fawcett on the Conn organ. Come and participate. 37-40c

ST PETERSBURG, FLORIDA
Via deluxe motor coach. Feb. 2 - 23, $719.00. Apartment living directly on the beach. Call Healy Tours. 1-800-267-7953. 36-38c

OPEN RECEPTION
An open reception will be held in honour of Kathy Lamonte, Constance Bay and Raymond P. Richmire, Williamsburg, following their marriage. Reception to be held at Lions Hall, Winchester on Saturday, January 19, 1980 at 9 p.m. 38-39p

SKIDOO RALLY
Winchester Legion Skidoo Rally Feb. 16, 12:30 p.m. Rally and Dinner $5.00, served from 3:30 till 5:30. Rally, Dinner and Dance $7.00. Shad's Disco. 38-43c

MEALS ON WHEELS MEETING
Meals on Wheels Meeting, Jan. 24. A meeting to reorganize meals on wheels for Winchester village has been called for Thursday, Jan. 24th at 8 p.m. in the Municipal Building. All interested persons and representatives from Service Clubs, Churches and other community organizations are urged to attend. Miss Marion Charleson, Dietitian at WDMH will be guest speaker. Further information may be obtained by calling Mrs. Catherine Gray at 774-2204 or Mrs. Charlotte Justus at 774-3846. 38-39p

GOLDEN YEARS SOCIETY
The January meeting will be held on Thursday, Jan. 17 at 11 a.m. at the Lions Hall. 1980 membership dues will be taken. Everyone welcome. 38c

RUSSELL LEGION HALL
The Russell Legion Hall Branch 372 will be open Saturdays for the month of January. The Crosswinds will be playing Jan. 19th. Jan. 12th and 26th will also have entertainment. 38-39c

COMING EVENTS

ORMOND R.A.
Bowling Jan. 12, 1980 at 7:30 at the Chesterville bowling lanes. Carnival will be held Feb. 9, 1980 in Morewood from 7-9 p.m. 38p

DAYTONA BEACH, FLORIDA
Feb. 16 - March 4
Surfside Resort. All ocean front.

ORMOND BEACH, DAYTONA
Mid-term Break, March 15 - 25
For bookings or information
FRANK'S TOURS
P.O. Box 606
Morrisburg — 543-3444
After Hours 535-2888 38tfc

40TH WEDDING ANNIVERSARY
The family of Lloyd and Evelyn Scharf would like to invite their many friends, relatives and neighbours to join with them in a celebration party on Saturday, Jan. 19, 1980 at Metcalfe Community Centre. Best Wishes Only Please. 38-39p

SNOWMOBILE RALLY
10th Annual Williamsburg I.O.O.F. Snowmobile Rally, Jan. 26, 1980, $10.00 per couple. Tickets available at: Bank of Montreal, Glen Pemberton, Roger's Barber Shop. If there is no snow the supper and dance will still take place. 38-40c

GREELY WINTER CARNIVAL
Greely's annual winter carnival will be staged this year beginning Friday, Jan. 25 and continuing through Sunday, Feb. 3. Theme of the extravaganza is "Disney's World" and the 1980 Queen will be crowned at a special event planned for Sunday, Jan. 20th. All girls from age 15 to 18 are eligible and those seeking additional information are invited to call Janet Villeneuve at 821-2479. 37-38c

CALIFORNIA
30 day motor coach tour, leaving March 22nd. Spending one week in Scottsdale, Arizona, from $1,149. Call Healy Tours. 1-800-267-7953. 36-38c

BINGO
Metcalfe and District Lions Club Weekly Bingo. Play Bingo every Tuesday evening at Metcalfe Community Centre. Early Bird game at 7:45 sharp. 18 Regular Games ($15.00 prize for each). 6 Special Games. $500 Jackpot. 31tfc

WINCHESTER TOURS SKI PACKAGES
Two fully inclusive cross country packages. Chateau Montebello, March 14 - 16 (March Break). Transportation, accommodation, all meals. $130.00 per person. Child rate available.
Downhill, cross country, Edelweiss, Edelweiss Inn, Feb. 1-3. Transportation, accommodation, all meals, 2 lessons, lift tickets. From $83.00 per person.
For booking and brochure contact: Winchester Tours & Travel Agency, 520 St. Lawrence St., Winchester, 774-2424. 33tfc

COMPLETE DISPERSAL

Registered Holstein herd of Ross Dulmage, Iroquois, Ontario will be sold at

FAWCETT'S SALE ARENA
Winchester
Friday, Jan. 18
commencing 12 Noon.

90 head selling: 40 cows at all stages of lactation, 15 bred heifers, remainder open heifers and calves. Cattle all sired by and bred to E.B.I. Sires for 30 years. On ROP two years and graded for sometime. Sale includes 15 daughters of "Admiral Citation" and 15 daughters of "Senator", all ages, and exceptional individuals.

SALE MANAGER'S NOTE
This herd, the famous "Oakside Herd" previously owned by Ed Foster has produced some great cows of the breed. An excellent opportunity for any breeder to purchase into superior cow families. Rolling herd average: 141% - 145% BCA.

HERD FREE LISTED FOR BRUCELLOSIS
Catalogues available on request.

FAWCETT BROTHERS SALE MANAGERS
Winchester
Allison 774-3610 Ralph 774-5710

COMING EVENTS

2½ TO 3 YEAR OLDS
Play group introductory offer, January to May session, Fridays 9 a.m. to 11:30 a.m., $10.00 registration fee. $12.00 per month. Limited registration. Metcalfe Co-operative Nursery School. Contact 821-1756 or 821-3013. 38-39c

TRYING TO LOSE WEIGHT?
Don't put it off any longer. Join us at St. Matthias Anglican Church Hall, Thursday evenings at 7:30. Exercise session for those interested. Bring a friend. 774-3824. 38-39p

NOTE: EUCHRE NIGHT CHANGE
The monthly Sunday evening Euchre Party, sponsored by St. Catherine's C.W.L. (Metcalfe), which is usually staged on the fourth Sunday of each month, will for this month only, be held this Sunday evening (January 13th) in the church hall. Organizers changed the date to avoid conflicting with the Ecumenical Service at Parkway Pentecostal Church, Greely. 38c

MOREWOOD WINTER CARNIVAL
The 1980 Morewood Winter Carnival will be held on February 1st, 2nd and 3rd. Plan to attend and participate in Suppers, Breakfasts, Bingo, Monte Carlo Night, Log Sawing, Pancake Races, Tug Of War, and much more. There will be men's, ladies' and teen events to suit everyone including the children. Don't miss the fun, come on out and have a good time. 38-41c

BIBLE COFFEE AT INKERMAN
You are invited to attend a Bible Coffee in the home of Mansell and Nora Atkinson at Inkerman every Wednesday evening at 8 p.m. Come and bring your Bible. 38p

FULL GOSPEL BREAKFAST MEETING
January 19, 1980, 8 a.m., Canadian Legion, Morrisburg. Speaker Mr. Barry Armstrong, associated with Rev. Bill Prankard of Ottawa for five years. Gospel singing with Murray and the Gospelairs. Please invite a friend. For reservations 774-2940 or 543-2245. 38-39c

PARTICIPACTION
Walk a block.Today.

INVITATION TO TENDER

Sealed tenders, clearly marked as to contents, will be received by the undersigned on the following items:

One frame building (former fire hall) approximately 17' x 68' to be removed from site by May 15, 1980.

One 1947 Ford Fire Pumper, as is.

Two wooden garage doors, with hardware, approximately 10' x 9½'.

Building and Fire Truck may be seen in the Village of South Mountain and the doors may be seen at the Township garage.

Tenders to close January 14, 1980 at 12:00 noon.

JOAN MAXWELL,
Clerk,
Township of Mountain

Expansion of our Business Requires a Part Time

RECEPTIONIST
CASHIER
BOOKKEEPER

If you enjoy serving the public and have some basic bookkeeping training - experience, we'd like to hear from you. This position will be of interest to those seeking steady part time work within a challenging and responsible position.

Please direct your application, in writing to Mr. W. F. Tyler,

BOYD CHRYSLER PLYMOUTH
Box 759, 567 St. Lawrence Street, Winchester K0C 2K0

AUCTION SALE

HOUSEHOLD, ANTIQUES, FARM MACHINERY AND LIVESTOCK
Lot 20 Con. 3, Edwardsburg Township, 4 miles west of Brouseville or 5 miles north of Johnstown on old Highway 16, East at Crystal Rock, 1 mile on Brouseville Road.
SATURDAY, JANUARY 19
At 11:00 a.m.

Having sold my farm I have instructed the undersigned auctioneer to sell by public auction the following.

Household and Antiques: Findlay oval cookstove, good condition; 2 Rocking chairs; Dresser; 2 Beds, springs and mattresses; Sewing machine; Verandah chairs; Oak cupboard; 5 gal. crock; Jug; Iron pot; Floor polisher; Cupboard; Studio couch; Record player; Black and white TV; Dishes; Barrel churn, good condition; Tin bath tub; 2 fur coats; "Battle of Waterloo picture."

Farm Machinery: International Harvester 46 Hay baler; Darf wheel rake; Rubber tired wagon with 14' rack; Wooden wagon; 38 ft. pipe elevator on rubber; International Harvester all steel threshing mill on rubber, c-w belts, drive belt; buggy, good condition; Cutter, good condition; Two horse cultivator; Horse drawn spring tooth potato hiller; Hay loader; 1 set of knee sleighs; 1 set of sloop sleighs; 2 horse manure spreaders; 2 furrow horse plough; neck yokes; double harness; single harness; walking plow; 2 hay forks and cars, c-w rope and pulleys; three horse eveners; cultivator; whiffle trees; horse tongues; 1 International Harvester milker pump; 1 International Harvester milker pump c-w pump and motor; 3 International Harvester single units; 8 gal. milk cans; 2 galvanized water tanks; 2 planes, windows and screens; wire gate; 2 - 12 dozen egg crates; piper; cedar posts; 2 pieces of oak 4" x 6" x 12'; sap pans and buckets; Many articles too numerous to mention.

Quantity of Baled Hay: Approximately 2,000 bales.

Livestock: 1 - 5 year old Grade Holstein Cow due in early March. 2 - 1 year old Open Grade Holstein Heifers.

Watch for Signs
Refreshments Available
TERMS — CASH
Clifford Scott, Proprietor
James Cooper, Auctioneer
R.R. 1, Cardinal, Ont.
657-4448
Proprietor and Auctioneer not responsible for accidents. 38c

INCOME TAX RETURNS

SPECIALIZING IN FARM & PERSONAL INCOME TAX RETURNS
Ronald B. Lewis
R.R. #2, MOUNTAIN, ONTARIO
Phone 774-3724

INCOME TAX RETURNS

FINANCIAL STATEMENTS AND BOOKKEEPING SYSTEMS
INDIVIDUALS, FARMERS AND SMALL BUSINESSES
J. Rodger Burnside
Box 130, Greely, Ontario
For appointment telephone 821-2263

HEATING CONTRACTOR

Greg Erwin
Oil and Gas Burner
Service and Installation
Commercial and Residential
FREE ESTIMATES
RR 2 Mountain 989-6145 (anytime)

BICCUM McINTOSH LTD.
- HOME
- AUTO
- BUSINESS
- LIFE INSURANCE

All your insurance needs
WINCHESTER
504 MAIN ST. WEST 774-2832

Russtaal Drainage

Open Trench Tile Drainage
Free Estimates
Harold Staal, Russell, Ont. **Call 445-2097**

FIREPLACE & STOVE CENTRE

WINCHESTER

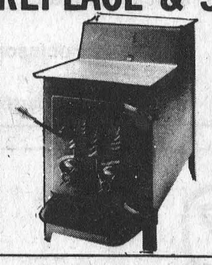

FISHER STOVES
5 Models On Display
Other energy efficiency stoves available are: The Vermont, Downdrafter, Valley Comfort, Wonderwood, Atlanta, Findlay and Deville. We have the Welkum and Franklin Freestanding Fireplaces; also Northern Heatliner, Heatilator and Surefire Masonry Fireplace Forms. Insulated chimneys, pipes and accessories always in stock.
VISIT OUR SHOWROOM
AT 494 YORK STREET
WINCHESTER, ONTARIO
OR CALL 774-3632

A.L.R.O. Aluminum PRODUCTS

Richard Lafrance Ph. 821-1854

Ottawa Valley Tours Ltd.

DAYTONA BEACH
January 8 - January 30 (23 days) (Sun Coast) $435
January 8 - January 30 (23 days) (Surfside) $422
January 8 - February 6 (30 days) (Sun Coast) $542
January 26 - February 15 (21 days) $409
January 26 - February 15 (21 days) (Surfside) $414
February 15 - March 8 (23 days) (Sun Coast) $470
February 16 - March 9 (23 days) (Sun Coast) $470
February 15 - March 8 (23 days) (Texan) $499
February 15 to March 8 (23 days) (Surfside) $499
February 16 - March 2 (16 days) (Travelodge) $390
CLEARWATER BEACH [Efficiency Included]
January 8 - January 30 (23 days) Spy-Glass $635
January 8 - February 6 (30 days) at Aegean Sands $725
January 8 - February 24 (48 days) at Watergate $999
January 26 - February 17 (23 days) Spy-Glass $635
NEW ORLEANS AND PANAMA CITY BEACH
March 8-23 (16 days) $455
March 13 - 24 (12 days) Mid-term break, P.C. Beach $295
March 29 - April 13 (16 days) Panama City Beach $425
MIAMI BEACH
January 8 - January 23 (16 days) $395
ORLANDO
February 2 - February 13 (12 days) $265
ST. PETE'S BEACH
February 2 - 24 (23 days) Happy Dolphin $799
GOLF TOUR, Myrtle Beach, S.C., April 13-22 (10 days) $350

CALL US FOR DETAILS
TOUR INCLUDES BUS TRANSPORTATION AND ACCOMMODATION
GROUP TOURS ARRANGED ON REQUEST
After 5 p.m. 728-5066 or 224-8104
1316 Carling Ave., Ottawa K1Z 7L1 725-3045
Travel Registration No. 1296997

NOTICE

New Office Hours
Monday to Friday
9 to 12 and 1 to 5
Closed Saturday
Emergency Number 774-3043

SUMMERS
INSURANCE AGENCY INC.
GENERAL INSURANCE
YOUR Independent Insurance AGENT
WINCHESTER
774-2515 or 774-2519

NOTICE

The regular meetings of the Council of the Township of Winchester will be held in the Winchester Township Building at 8:00 p.m. on the following dates:

January 14, 1980	July 7, 1980
February 4, 1980	August 5, 1980
March 3, 1980	September 8, 1980
April 7, 1980	October 6, 1980
May 5, 1980	November 3, 1980
June 2, 1980	December 1, 1980

Glenn MacGregor, Clerk,
Township of Winchester,
Morewood, Ontario.

The Corporation of
The Township of Osgoode

NOTICE

The Township of Osgoode Planning Board announces a Public meeting to:

Present and discuss proposed Amendment #15 to the Township of Osgoode Official Plan. This Amendment is intended to change the policies related to industrial uses in the Rural designations in Osgoode Township. It is intended to clarify the nature of industrial uses permitted in Rural areas, and to insure that industries requiring large amounts of water do not locate in the Rural areas.

Copies of the document are available for public examination during office hours at the Township Office in Metcalfe, Ontario.

Written submissions, in favour of, or opposed to, the proposed document will be received by the undersigned.

The meeting on Amendment #15 is scheduled to commence at 7:00 P.M. Tuesday, January 22nd, 1980 in the Township Hall in Metcalfe, Ontario.

Wayne Robinson,
Secretary,
Planning Board.

Ontario

MINISTRY OF REVENUE
REGIONAL ASSESSMENT OFFICE

PUBLIC NOTICE

TO OWNERS AND TENANTS:

Take notice that pursuant to Section 40 of The Assessment Act, Chapter 32 (as amended) R.S.O. 1970, I have on the 7th day of January, 1980 delivered, or caused to be delivered, assessment notices to all known owners or tenants in this Region which includes all municipalities in the Counties of Stormont, Dundas, Glengarry and Prescott and Russell, except the Town of Vankleek Hill.

The last date for appealing the assessment is February 12th, 1980 and the Assessment Roll may be examined at the Municipal Offices during regular business hours commencing January 22nd, 1980.

M. Fay, M.I.M.A.,
Regional Assessment Commissioner.

As Close As Your Phone ...



Forbes Building Materials Ltd.
R.R. No. 2, Mountain
Phone 258-3487 or 258-3488

Ready Mix Concrete — Weeping Tile Stone
Road Gravel — Cement Gravel
Sand Fill — Mortar Sand — Earth Fill

Century 21
504 MAIN ST., WINCHESTER 774-2832
1741 ST. LAURENT BLVD., OTTAWA, 523-8020
McIntosh & Proulx REAL ESTATE LIMITED member broker

WHEN INTEREST RATES ADD UP, YOU NEED A NEIGHBORHOOD PROFESSIONAL™ MORE THAN EVER.

R223 $47,900 In Mountain Township. 3 bedroom brick bungalow on large lot.
Listing Agent Doug Vasey 774-2213
R218 $44,500 In Chesterville. 4 bedroom older home with 2 car garage.
Listing Agent Lorraine Lefebvre 448-2454
R217 $69,900. In Winchester. 4 bedroom, 2 storey with fireplace and finished basement.
Listing Agent Harvey MacIntosh 448-2595
R216 $68,000. In Finch Township. 5 bedroom mobile home with addition on 1 acre lot.
Listing Agent Gwen Berry 774-2002
R213 $55,000. Spencerville area. 3 bedroom bungalow on 1 acre lot.
Listing Agent Joanne Neilson 989-5501
R211 $75,000. In Morewood. 4 bedroom century home, 2 car garage and workshop.
Listing Agent Rita MacDonald 448-3335
R207 $23,000. In Hallville. 2 bedroom bungalow on large lot.
Listing Agent Bill Gibson 989-5319
R206 $36,500. In Chesterville. Rental property, 2 units good income.
Listing Agent Larry Stevens 448-2875
R203 $52,000. Near Winchester. Renovated older home on 2 acres.
Listing Agent Al Loynachan 346-2036
R191 $69,500. Mountain Township. 3 bedroom brick bungalow with garage.
R185 $65,000. In Winchester. 3 bedroom split level with garage and rec room.
Listing Agent Irwin Holmes 774-2434

INTEREST RATES ARE HIGH AND MONEY IS TIGHT. IS THIS A GOOD TIME TO BUY PROPERTY?

MLS MULTIPLE LISTING SERVICE
Office Hours: 9 a.m. - 6 p.m. Mon. - Fri.
9 a.m. - 3 p.m. Saturday

WE'RE THE NEIGHBORHOOD PROFESSIONALS.

© 1979 Century 21 Real Estate Corporation. ® Registered Trademark of Century
Each office is independently owned

Sell with BELL

L. O. BELL
Real Estate LTD.
510 Main Street, Box 149
Winchester
774-2281



MOUNTAIN TOWNSHIP — Nearly new 4 bedroom 2 storey home with F.A. oil furnace, 2 baths, large kitchen, dining room, all thermopane windows, attached garage and carport, full basement, nestled in a 5½ acre woodlot on paved road.

100 acre farm with spacious, well-maintained 4 bedroom home with modern conveniences. Frame barn suitable for beef or horses, good line of farm machinery including diesel tractor and snowblower. Asking $80,000.00 complete.

MATILDA TOWNSHIP — Frame home on 2 acres, 4 bedrooms, 2 baths, fireplace, family room, 100 amp service, F.A. oil heating, carport, drilled well. Asking $45,000.00.

$27,500.00 — 10% down, balance at 13½%, 2 storey, 2 bedroom home at the edge of South Mountain. This home is vacant and ready for immediate possession. Contact Grant Booth, 989-2636.

In Morrisburg on Kyle Drive, 3 bedroom, 2 storey home on a well-landscaped lot, paved lane with garage, large first mortgage at 11%. Grant Booth, 989-2636.

$54,900.00. 4 year old split level nestled in pine grove on 10 acres at South Mountain. Assume present mortgage at 10½%. Contact Grant Booth, 989-2636.

SALES REPRESENTATIVES
John Bell 657-4449 — Suzanne Coyle 448-3007
Sandra Walker 774-2194 — Grant Booth 989-2636

Final Tribute Paid Mrs. Glenna Johnston

Mrs. Cecil Johnston, the former Glenna Vivian Thoms, died at Winchester District Memorial Hospital on Jan. 4th, following a lengthy illness. She was in her 55th year.

In addition to her husband the late Mrs. Johnston is survived by three daughters and one son: Charlotte (Mrs. Wayne Barkley), Williamsburg; Suzanne (Mrs. Robert St. Pierre), Winchester; Joann (Mrs. Robert Stevens), Chesterville; and Steven of Winchester.

A member of the Wesleyan Church, the funeral service at Vice and Craig Funeral Homes Inc., Winchester, was conducted by Rev. Charles Jackson at 1:30 p.m., on Jan. 7th.

Pall bearers were Don Billings, Chester Lang, Leonard Steck, Hans Pettersen, Denzil Crowder and Raymond Earl.

Interment was at Maple Ridge Cemetery.

SUMMERS
INSURANCE AGENCY INC.
GENERAL INSURANCE
YOUR Independent Insurance AGENT
WINCHESTER
774-2515 or 774-2519

JOHN A. **ALLISON**
REAL ESTATE BROKER

JUST LISTED, INGLESIDE — 1½ storey frame home on large lot. Living room, large family kitchen, dining room, four bedrooms and spare room. $42,500, with double garage.

WINCHESTER SPRINGS — 1½ storey home on over 2 acres. Large kitchen, 20 x 15, living room, dining room and four bedrooms plus bath. Extra insulation and woodstove in kitchen. $39,900.

Business 543-2044 Residence 543-2989
MORRISBURG

Church Directory

CHRISTIAN REFORMED CHURCH
Williamsburg
Rev. I. Schalkwyk
B.A., B.D.
Telephone 535-2598
9:30 a.m. - Morning Service.
2:30 p.m. - Afternoon Service.
32tfc

WESLEYAN CHURCH
WINCHESTER
9:45 a.m. Sunday School.
11:00 a.m. Worship Service.
7:30 p.m. Evening Service.
7:30 p.m. Tuesday mid-week service.
Rev. C.M.A. Jackson, Pastor
37tfc

ANGLICAN CHURCH SERVICES
The Rev. J. D. A. Dobson
774-2236
10:00 a.m. - Sunday School.
11 a.m. - Holy Communion and Holy Baptism, St. Matthias, Winchester.
9 a.m. - Morning Prayer, Holy Trinity, Chesterville.
7:30 p.m. - Evening Prayer, St. Peter's, South Mountain. 38c

THE UNITED CHURCH OF CANADA
Guest Minister
Rev. Claude Delorme
Supply Organist
Pat Hornsby

WINCHESTER UNITED CHURCH
11:00 a.m. Worship Service. Nursery provided. Sunday School - Kindergarten. Grades 1, 2 and 3 at 11:00 a.m. Grades 4 and up at 9:45 a.m.

WINCHESTER SPRINGS UNITED CHURCH
9:30 a.m. Worship Service.
10:30 a.m. Sunday School.
38-41c

JOIN IN PRAYER

ST. DANIEL'S CATHOLIC CHURCH
South Mountain, Ontario
Sunday Mass - 9:00 a.m., Rev. C. D. Cummings.

ST. MARY'S CATHOLIC CHURCH
Chesterville
7:30 p.m. - Saturday.
9:00 a.m. and 11 a.m. - Sunday.
9:00 a.m. - Weekdays.
Rev. J. Appelman, Pastor
42tfc

ST. PAUL'S PRESBYTERIAN CHURCH, WINCHESTER
Rev. H. D. Smith, B.A. B.Th.
774-3923
11:00 a.m. Worship Service. Sunday School - Kindergarten to Senior High.

KNOX PRESBYTERIAN CHURCH, MOUNTAIN
9:30 a.m. Worship Service. Sunday School - Kindergarten to Senior High. 26tfc

HARMONY COMMUNITY CHURCH
5 miles north of Winchester, Hwy. 31 and Ormond Road.
Sunday
10:00 a.m. Bible Teaching.
11:00 & 8:00 Praise and Preaching.
Pastor: Dan Cover, 774-3470
Guest Speaker this Sunday Morning
Rev. Oland J. Kent
of Grace Wesleyan Church,
Halifax, Nova Scotia
Fellowship in Athens, Ontario for Evening Service.
Jesus is Lord
38c

Shop EMBRUN

CO-OP
La Coopérative d'Embrun Ltée
EMBRUN, ONTARIO
Store: 443-2833 — **Embrun**
Feed: 443-2946 — **Elevators Ltd.**
Petroleum: 443-2892 — **443-2196**

CENTRE DE COUTURE
Thibault
SEWING CENTRE
Ventes - Service - Sales
Machines a Coudre
Draperies & Confection
398 Rue Notre-Dame St. — **Raymonde & Hector, Prop.**
Embrun, Ont. — **Tel.: [613] 443-5434**

A&R Grégoire Automobile Ltée., Ltd.
"Better Buys By a Country Mile"
NOTRE DAME ST., EMBRUN 443-2885



and SAVE

William R. Montgomery

A resident of R.R. 4, Kemptville for the past 20 years, Mr. William R. Montgomery, age 78, died in an Ottawa Hospital, on Sunday, Dec. 30, 1979.

Born at Pleasant Valley in Matilda Township, he was a son of the late David Montgomery and his wife Catherine Robinson.

He received his early education at South Mountain and on July 6, 1921, he married the former Hilda Barkley.

Before coming to Kemptville Mr. Montgomery lived in Ottawa where he had been employed as a bus driver with the Ottawa Transportation Commission. He was a member of L.O.L. No. 143 Groveton.

He is survived by his wife Hilda; one son, Robert, of Ottawa; four daughters, Mrs. Albert Parsons (Pauline), Florida; Mrs. Paul Gilberg (Donna), Calgary; Mrs. Joan Scott, Ottawa; Mrs. William Dick (Arlene), Las Vegas; one sister, Mrs. Harold Cooke (Jessie), Inkerman; and six grandchildren.

The body rested at the Rolston Funeral Home, Kemptville. The funeral service was conducted in St. John's United Church on Thursday, Jan. 3, 1980 at 1:30 p.m., Rev. G. Joycey officiated. Interment followed in Union Cemetery, Kemptville.

Pall bearers were Kenneth Pratt, Norman Goldberg, Bill Workman, Leonard Bailey, Brian Higgins and Wilson Allen.

Members of Groveton L.O.L. and area lodges held a service at the funeral home on Wednesday evening at 8:00 p.m.

Louisa Lucinda Wallace

Miss Louisa Lucinda (Cindy) Wallace passed away in the Kemptville District Hospital, suddenly, on Thursday, Jan. 3, 1980 in her 86th year.

She was a daughter of John C. Wallace and Mary Ann Murdock, and was born near Ventnor on Nov. 14, 1894.

Left to mourn her passing is one sister, Mrs. Elsie Cowan, of Pleasant Valley as well as several nieces and nephews.

She was predeceased by four brothers and one sister, Jerry; Robert; William; James; and Annie (Mrs. Wm. Wilson).

Rested at the Purcell Funeral Home, Spencerville, funeral was held in the home on Friday, Jan. 4 with Mervyn Peters officiating. Interment was in Hainsville Cemetery.

Pall bearers were Messrs. Mansel Wallace, Sam Cowan, Lorne Crowder (nephews) and James Kennedy, Lloyd and Stanley Sloan (former neighbours).

Ministers Meet At Morrisburg

Members of the clergy from the communities of Morrisburg, Winchester, Chesterville and Inkerman met for their first meeting of the year Monday morning at the home of the Rev. and Mrs. Eric Rosenquist at Morrisburg.

The meeting was chaired by the president, the Rev. Canon Francis Gooch of Morrisburg. The Rev. Dan Cover of Winchester served as secretary protem. Devotions were conducted by the host.

Feature of the morning was a "New Year's Questionnaire", prepared and distributed by the program convenor, the Rev. J. Alex Dobson of Winchester.

Mutual interviews followed.

Closing prayer and benediction were given by the Rev. Wellwood Adam of Morrisburg, who was thanked by the group for his faithful services as secretary over a period of eight years.

Delicious refreshments were served by Mrs. Rosenquist.

The host and hostess were thanked by the president for their hospitality. The Rev. E. Earle Eaton of Chesterville, public relations representative, covered the meeting for the press.

WINCHESTER THEATRE
DOORS OPEN AT 7:00 P.M.
ONE COMPLETE SHOW, 7:30 P.M.

Thurs., Fri., Sat.
January 10, 11, 12
"THE VILLAIN"
Starring Kirk Douglas, Ann Margret and Ruth Buzzi. The fastest fun in the west.
Adult

• • • • •

Mon., Tues., Wed.
January 14, 15, 16
"THE VILLAIN"
Also playing Monday, Tuesday, Wednesday.
Adult

Williamsburg UCW Fosters 10-Year-Old

Mrs. Linden Barkley opened the January meeting of Williamsburg U.C.W. with a poem "The Cross in My Pocket" and Hymn 445 "All The Way My Saviour Leads Me."

Minutes of the December meeting were read by Mrs. Rae Brown and the financial report was presented. Mrs. Barkley read the 1979 Stewardship Report and noted that many 'Thank You' cards and letters had been received expressing appreciation for gifts, plants, fruit, books and other gifts from the U.C.W. at Christmas.

Mrs. John MacIntosh reported that the unit now has a new foster child, a 10-year old Indonesian boy.

Mrs. Donald Strader will replace Miss Catherine Wilson as birthday card secretary.

Worship Service was under the direction of Mrs. Robinson and Mrs. Barkley and included the opening Hymn "Will Your Anchor Hold in the Stormy Seas of Life." Mrs. Barkley led in prayer and Mrs. Robinson read the Scripture taken from John and followed with explanations.

A reading "New Year Message" was presented by Mrs. Robinson and using the letters in the word "Missionary" Mrs. Barkley explained what each letter stood for in Christian life. Two more readings — "Rose Bowl" and "Busy Feet of Jesus" concluded the service.

The meeting closed with the Hymn "O Master Let Us Walk With Thee" and Benediction.

ATTENTION FARMERS

We pick up your dead, sick and disabled cows and horses.

This is the largest receiving plant in the region.

FOR PROMPT SERVICE
CALL COLLECT TO
HERB LOUCKS
Winchester — **Ph. 774-6916**
or
Machabee Animal Foods Ltd.
Crysler — **Ph. 987-2818**

election '80



Pierre Trudeau applauds a beaming Ed Lumley, who was acclaimed as the Grit candidate for Stormont-Dundas on Saturday. Trudeau said Lumley was instrumental in convincing the former prime minister to stay on and fight one more election as the leader of the Liberal party. Press Photos—Workman

Liberal Supporters Acclaim Ed Lumley At Nomination

CORNWALL — Ed Lumley was acclaimed as the Liberal candidate in Stormont-Dundas by 1,500 supporters at an exuberant nomination meeting here on the weekend.

Opposition leader Pierre Trudeau was the guest speaker at the meeting and attacked what he called "broken Tory promises." Other speakers included Glengarry-Prescott-Russell MP Denis Ethier and Paul Cosgrove, the Liberal candidate in York-Scarborough.

Lumley, a second term MP, spent most of the two hour meeting behind the lectern, as Ethier and Cosgrove only spoke briefly, and Trudeau's speech lasted about 20 minutes.

Following his nomination by Gilles Metevier and seconding by Williamsburg resident Audrey Whitteker, Lumley attacked the record of the Clark government.

He admitted there were several good items in the Conservative's budget, but said it would lead to a recession.

"It's too harsh, too much burden on low and middle income earners," he said.

He also slammed the mortgage interest deduction scheme, as a plan that would benefit 25 per cent of the population, but be paid for by everyone.

Prior to the Liberal government's defeat in last May's election Lumley said he investigated the scheme while parliamentary assistant to the minister of finance. He concluded that the plan would be costly — up to $3 billion a year — and be a millstone around the government's neck.

He also attacked Finance Minister John Crosbie, and ridiculed Crosbie's appointment as business man of the year by a Toronto newspaper, the Globe and Mail.

He reminded the crowd that the Globe may have made Crosbie their man of the year, but added that the Ayatollah Khomeini was named Time magazine's man of the year.

In addition Lumley argued against the 18 cent excise tax on gasoline that was announced in the budget. He said he was in favor of higher fuel costs, but opposed the excise tax because it would be used to finance the mortgage tax plan.

Denis Ethier also attacked the Conservative government.

He criticized the government's agriculture policies, and said Clark made a mistake when he excluded Agriculture Minister John Wise from the inner cabinet. Ethier also accused the government of allowing importation of undue amounts of cheese and poultry into the country.

Cosgrove, in a very brief speech, praised Trudeau for allowing the Conservatives a few months to see if they could govern the country. But, he said, it became evident in parliament that the government couldn't govern. The budget, he said, was the final indication of the government's inability to run the country and had to be defeated.

Paraphrasing Winston Churchill, he said: "Never before have so few done so much to so many in so short a time."

The meeting, at the Cornwall Civic Complex, ran from 12 noon to 2:00 p.m.

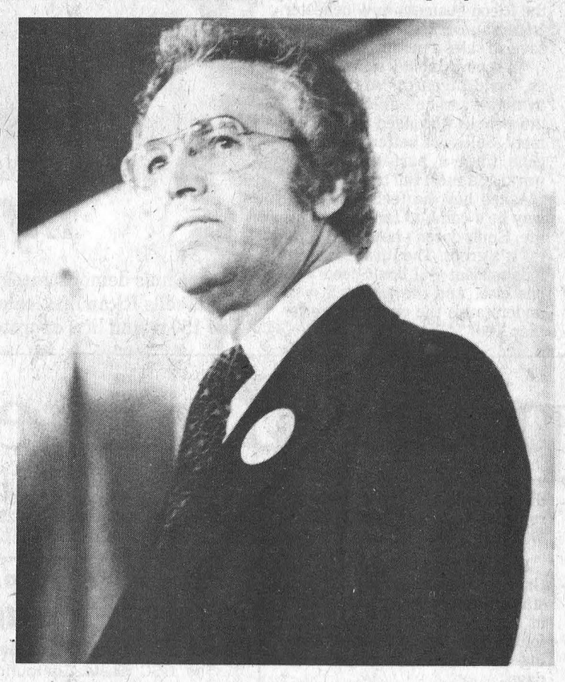

Denis Ethier



Paul Cosgrove

No 1980 Enumeration: Cards Going To Voters

CORNWALL — The electoral process is in full swing now, as more than 15 million enumeration cards are being mailed out this week to eligible voters.

The cards are going to every voter who was listed on the voters' lists used in last May's federal election. Each card states where the person lived at the time of the last election; the voter's electoral district; polling division number; the location of the polling station and the date and hours of voting.

This is a change from the usual procedure of compiling a preliminary voters' list. The list in past elections was prepared as a result of a door-to-door canvass by enumerators, then was revised into an official list. There will be no enumeration for this election.

In other respects, the process for the Feb. 18 election will be the same as the May election.

An eligible voter who does not receive an enumeration card in the mail can still get his or her name on the revised, official voters' list. But the voter must take the necessary action to get on the revised list.

A person who is eligible to vote but does not receive a card should contact the Returning Officer of his or her electoral district after Jan. 15 and before Feb. 4.

Those voters who have changed their place of ordinary residence since May 22 should note that the notice of enumeration card will be sent to their former address, confirming that their name is on the voters' list to vote at the local polling station where they were living at that time. Therefore, if a person has moved since the last general election, he or she must contact the Returning Officer of the electoral district where they now live during the revision period in order to have their name placed on the lists and be able to vote. The telephone number of each Returning Officer will appear in Elections Canada advertisements in local newspapers, or can be obtained by calling the local telephone directory assistance number.

Special emphasis will be placed on revising the preliminary lists for this election, according to the Chief Electoral Officer, Jean-Marc Hamel.

"Although the preliminary lists we are using are only six months old, we expect to make revisions to 12 to 13 per cent of the names on the lists," Mr. Hamel said. "This will result from changes of residence, marriages, deaths and so on."

The revising process in this area runs from January 7 to January 30, inclusive. However, in a rural polling division, if your name is not on the voters' list on polling day, you can still be "vouched" for by a voter whose name is on the list for your polling division.

The Returning Officer will explain to a voter how to have a name of an eligible elector added to the voters' list, or have a name deleted, or corrected.

To be eligible to vote in the general election, a person must be 18 years of age or over by polling day — February 18 — must be a Canadian citizen and an ordinary resident of the polling division on December 31.

In the last federal general election of May 22, there were 15,156,252 names on the official list of voters.

The revised list will possibly affect 1.8 to 1.9 million people.

"This is why we are emphasizing the revision process," Hamel said. "We are not only extending the period of revision, we are also increasing our information program so that all voters will know that this process is available to them."

Hamel said that the decision not to carry out enumeration was not a matter of cost, since the "savings" would be offset by the greater effort and resources being placed on revision and on the information program.

"The decision not to enumerate arose from logistical problems," he said.

The substantial numbers of forms and printed material, about 1 million kilograms (2 million pounds) in all, could not be moved, mailed and delivered to all 282 electoral districts in time to carry out enumeration for a February election. This resulted in part from the time of year — the heavy mail loads of the holiday season.

"Although the mechanics of preparing the voters' list are changed slightly, the spirit of the law and the basic process are intact and unchanged," Hamel said. "The objective has been and still is to give every eligible person the maximum opportunity to exercise the right to vote."



Relax in the pleasant surroundings of our restaurant or order a take-out.

Wide Range Of Dishes Including

ROTISSERIE BAKED BARBECUE CHICKEN
¼, ½ or whole barbecue chicken available in our restaurant or to take out.

• CANADIAN
• CHINESE • ITALIAN



Chinese Buffet Dinner available Tuesday-Friday, 12 noon to 2 p.m. Friday and Saturday, 5 p.m. to 10 p.m.; Sunday, 5 p.m. to 9 p.m.

COUNTRY KITCHEN
Restaurant, Dining Lounge and Tavern
Winchester Licensed Under L.L.B.O. 774-2417

DOLLAR DAYS AT SEAWAY VALLEY

Dark Chocolate Turtles 14 oz. 3.99

Bic Shavers 5's .79



(PLUS 50¢ REFUND COUPONS)

Efferdent 66's 1.59

New Baby Wet Ones 40's 1.39

Crest 150 ml. 1.39

Aspirin 100's 1.19

Listermint 750 ml. 2.29

Sale Ends Tuesday, Jan. 15, 1980

Seaway Valley Pharmacy
WINCHESTER 774-2633

Electric Lift Aids Paraplegic

WINCHESTER — Allan Ennis rolls his wheelchair to the rear of his 1979 GMC van, his lanky frame confined by a pair of legs that no longer function.

He turns a key and a 150 pound aluminum lift emerges from the van's side door — an electric accessory that's easily operated by the paraplegic, giving him some of the freedom he lost after a spinal tumor left him paralyzed from the waist down.

It has been six years since Ennis, 33, gave up his excavating business in Winchester, his plans for the future wiped out, his paralysis making each day an exercise in futility and sometimes despair.

It's a crisis faced by other paraplegics who have had to come to terms with the knowledge of their own helplessness, often caused by conditions that develop indiscriminately and without reason.

"It takes a while after something like that happens before you can face things again," he admitted.

But Ennis wanted more out of life than the restrictions and confinement of the handicapped.

Besides, he wanted to regain some of his independence, relieving part of the responsibility his illness had placed on his wife Viola.

BOUGHT VAN

He bought his first van in 1976 from Angus Pontiac Buick but the lift and hand controls he needed had to be ordered from Toronto. After that, he persuaded Angus' manager, Norm Dignard, to take on the only Ricon dealership in Ontario.

Based in California, the company manufactures wheelchair lifts, hand driving controls and other accessories for handicapped drivers. Ennis said he favours the lightweight Ricon lift, which retails for about $3,300 depending on the model, because it offers the same advantages as steel lifts weighing more than 300 pounds.

Fully equipped, the van gave Ennis what he wanted most — "total mobility."

But finding a job isn't easy when you're confined to a wheelchair. Just overcoming the problem of accessibility to buildings is discouraging, he said.

Persuaded by salesman Matt Krisjanis at Angus, he agreed to try out for the car dealership's Ricon sales division. His own knowledge of the special problems faced by the handicapped and his contacts with publications and journals read by other paraplegics have brought the Ricon business in Winchester from "an occasional inquiry" to several sales a month.

"It's worked out well for both of us," said Dignard. "Al is always available and he's able to contact the people who need this equipment. Sales are better and Al has gone from a part time job to working almost full time."

Asked how he feels about the way he's come to terms with his life, Ennis doesn't hesitate.

"It's great. The lift means I'm independent — I don't need anyone else. And the job, well, who understands the problems better than I do?"



Lift Gives Mobility

Allan Ennis demonstrates the lift that gives him almost complete mobility. Ennis sells Rican lifts, retailing for about $3,300 out of Angus Pontiac Buick. The 150 pound lifts operate at the turn of a key. Press Photo—Patenaude

Tribute Paid Nettie Deeks

Mrs. Orton W. Deeks, the former Nettie Smith, died in hospital on Jan. 4 in her 93rd year. A former Winchester resident she was predeceased by her husband and is survived by two sons, Russell and Mahlon, both of Ottawa. She is also survived by sister Jennie Christie of Smiths Falls and three grandchildren: Barbara (Mrs. B. Boland), Bonnie, (Mrs. D. Kennedy), and Barry. Four great grandchildren also survive.

The funeral service was at the Hulse and Playfair Central Chapel, Ottawa, at 11 a.m., Jan. 7th.

Interment was at Maple Ridge Cemetery.

Colquhoun News

Mrs. Alice Blondeau, Burlington, spent the holidays with Mr. and Mrs. Wayne Collins and Tracy.

Mr. and Mrs. Pat Curran and family, Greely, Mrs. Hattie McIntosh, spent Christmas with Mr. and Mrs. D. Kyle.

Mr. and Mrs. Lorne Hess and family of Ottawa, Mr. and Mrs. Robert Drake and family, Ottawa, Mr. Roy McConnell, Morrisburg, Misses Mildred and Mary Cleary, Cornwall and Mr. and Mrs. Roy Hart were Christmas guests of Mr. and Mrs. Mark Hart and family.

Mr. A. L. Whittaker of Calgary, Alberta, spent the holidays with his parents Mr. and Mrs. Lawrence Whittaker.

Mr. and Mrs. Clarence Countryman and John spent the day with Mr. and Mrs. James Jordan of Morrisburg.

Mr. and Mrs. Walter Wells, Mr. and Mrs. D. Wells, Morrisburg, Mr. and Mrs. Gordon Wells, Kemptville, Mr. and Mrs. Raymond Colquhoun, Kingston, were guests of Mr. and Mrs. George Wright during the holidays.

Mr. and Mrs. Gary Gallinger and Sheri, Mrs. Medora O'Shaughnessy, Mr. and Mrs. L. Gallinger were guests of Mr. and Mrs. G. Gallinger and Larry at Christmas.

VICE & CRAIG
Funeral Homes Inc.
METCALFE
821-2120
WINCHESTER
774-2120
CHESTERVILLE
448-2120

Greely Committee Plans 10-Day Winter Carnival

By Mel Tomkins

Greely advances into 1980 with two new members on the community centre board. Edwin Loughlin is the new chairman and other members from the last year's board are John Landrigan and Chuck Burleigh. Keith Michaud and Michael Miles are the two new members. Phil McEvoy and Mary Cooper are again the council's representatives.

The carnival committee is busy making plans for this year's carnival. Dick Wells and Barbara Burleigh are co-ordinating the event which will take place between Jan. 25 and Feb. 3. The carnival queen contest will be held on the preceding Sunday evening, Jan. 20.

The Senior Citizens' Fellowship Club will start the year with a new slate of officers. Sadie Payne is the new president with Mary Cahill as vice president. K. Rugman is the new secretary and Mary Stanley will be in charge of the money.

Greely has now two new buildings in use since late last year. The new library beside the fire hall was opened late in the year with Mrs. Carol Parker as librarian and Mrs. Betty Fleury as assistant. Parkway Pentecostal Church was opened on Dec. 9. This beautiful new church has very comfortable pews. The Pastor is Rev. Clair Mullen.

Hospital Budget In Black

The hospital's budget is now in the black, and barring unforeseen circumstances, officials predict the budget will break even by the end of the current fiscal year.

Business manager Jim O'Gorman told the hospital's board of governors the good news last month at the board's monthly meeting. As of Nov. 30 (the most recent date figures are available for) the hospital was in the black by $39,408. The surplus is the result of a $54,500 supplementary grant from the ministry of health to cover unexpected costs, including repairs to the roof and increased costs in supplies.

In other business the board approved the auxiliary's revised bylaws. The new bylaws were drafted to bring the organization up to date, and were approved by the auxiliary at its December meeting.

Corrine Holtby, who presented the new bylaws to the board, also reported that volunteers worked 675 hours in November.

In the medical report, Dr. Graham Houze said the average stay for active treatment patients in November was 7.3 days, and for chronic care 36.9 days, bringing the overall average to 9.3 days.

Hospital administrator Bert Stel commented on the occupancy rate of the hospital, and said it is nearing 75 per cent. He added that the out-patient workload is continuing to increase, especially in day surgery.

The hospital benefited from more than $1,800 in donations in November and December, the board learned, including: a back brace and neck collar from Mrs. M. Smith; $250 from the Gillespie Sisters Bursary Fund; $50 from Art Leason of Winchester; $200 from the U.C.W. of Morrisburg's Lakeshore United Church; $25 from Mrs. Cora Booth of Russell; $1,000 from Mr. and Mrs. Stan Shaver of Iroquois and an anonymous donation of $300.

The donations were more than offset by the board's decision to purchase seven pieces of equipment. The equipment costs, in total, $6,000: a MayoStand with S.S. tray for the X-ray department, $250; a cast car for the OPD, $1,500; an oxygen analyzer for the operating room, $650; four Ohio Halothane Pin Safety Vaporizers, $3,600.

Joyce Fawcett, an R.N., was the only employee hired in November, while none of the institute's staff retired or quit.

Edith Whittaker was the only member of the staff to receive an award, as she was awarded with her 15 year pin on Dec. 7.

A Technical Approach To
BETTER SKATING
Skate Contouring ... What can be done
The CSC Skate Contouring also offers .... Two hockey radii, figure radius, goaler and speed skater radius, individual lie settings: Forward, Defense, Small Children.
The CSC Contouring Fixture is completely adjustable to accommodate all blade types including: Prolite, Nylite, Perfecta, Probilt, Tuuk, ICM.
(Skates must be left over night)
OPEN EVENINGS — SUNDAYS 12 to 6 P.M.
Charlie's Sport Shop
On The Mall, Morrisburg

SAVE ON ENERGY COSTS

Insulate Attics and Walls
CELLULOSE WOOD FIBRES
Owner Operated
Free Estimates Given
CALL
Keith Wagner
Winchester 774-3848


Annual January Clearance Sale
Starts Friday, January 4th

The Balance Of Our
WINTER OUTERWEAR
IS REDUCED BY
33½ to 50%


We have Tweed SPORT COATS and BLAZERS $69

SUPER VALUES ON
Sport Shirts & Dress Shirts


Wide Selection Of SUITS 20 - 50% OFF
Our Dress PANTS are priced at $19.95
Many More In-Store Specials ALTERATIONS EXTRA

Lee Girls and Guys CORDS are Sale priced at $19.95

Assorted SHOES ½ Price

THE COUNTRYBOY
"The Complete Man's Shop"
Main St., Winchester 774-3341
CHARGEX VISA master charge
Monday to Wednesday - 9 a.m. to 5:30 p.m.
Thursday and Friday - 9 a.m. to 9 p.m.
Saturday - 9 a.m. to 5:30 p.m.

IT'S NEW YEAR CLEARANCE TIME

on all our used car and truck stock
Different makes and models (All Sizes)

we have a DEAL to suit every BUDGET

So before you buy ...
Drop in, look over the selection, and make a deal with us at Steinberg's
You'll know why we say "YOU CAN'T DODGE OUR DEALS"
Sales, Service, Leasing and Rentals
Since 1941 Steinberg MOTOR SALES LIMITED
We Service What We Sell
Williamsburg 613-535-2052
Buy or Lease One Stop Shop
Dodge CHRYSLER Dodge Trucks SALES/SERVICE