WINCHESTER PRESS

VOL. 89 NO. 16 | WINCHESTER, ONTARIO, THURSDAY, AUGUST 12th, 1976 | 16 PAGES PRICE 15 CENTS

Expect Jamboree Sell-Out

The spectacular 'OLD TIME JAMBOREE', sponsored by Metcalfe and District Lions Club, is expected to attract a capacity crowd to the Community Centre this Friday evening (August 13th).

Ottawa Valley Musicians will be on stage with music to please every taste.

Harold Cowan, who is heading the project committee, assures dancers there will be the exact type of music they like best.

"And", says Harold, "that will include country, western, rock, jazz and whether you like square, round, polkas or waltzes, your wish will be their command."

Everyone is invited. Don't miss the fun!

Authorize Williamsburg Recreation

Williamsburg Township Reeve Johnny Whitteker and Clerk Keith Schell were authorized, at last week's regular council meeting, to enter into an agreement with Riverside Heights Recreation Committee in connection with the use of township property (Lot 33, Plan 42) for recreational purposes.

The two were also authorized to enter into an agreement with William Strader regarding the erection of an advertising sign on township property adjacent to Parks Road.

By-Law No. 30 re: issuing of debentures for tile drainage in the amount of $3,500.00, and also By-Law No. 29 re: setting the mill rates for 1976 were both read first, second and third times and passed.

An application by Roger McMillan for tile drainage amounting to $3,800.00 was also approved.

The clerk was instructed to tender construction of the Williamsburg Township portion of Kendrick Drain with tenders to be in the clerk's hands by 12 Noon, on September 4th, 1976.

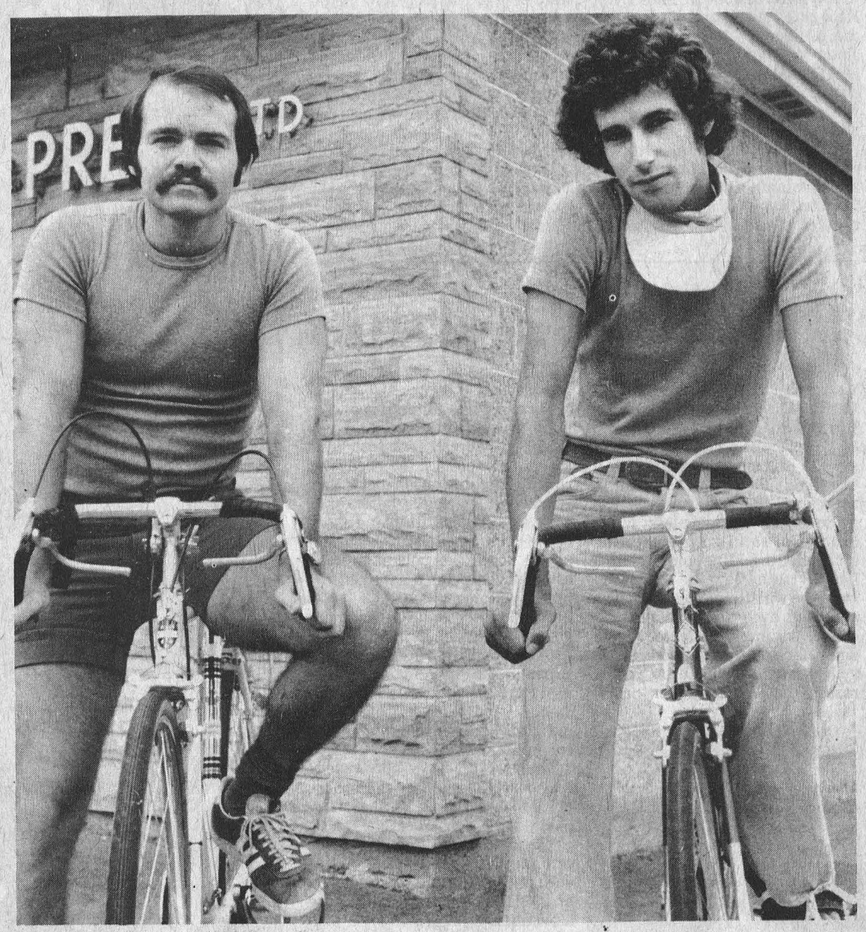

Cyclists Pedal To Atlantic

Two area public school teachers, Gerry McBain who teaches Grade 6 at Winchester, and Kevin Cooper who directs the Program for Exceptional Children at Nationview Public School, should both be in top physical condition when school opens in September.

The two young men pedalled their 10-speed bicycles from Knowlton, Quebec to Charlottetown, P.E.I., a distance of approximately 700 miles, and are presently back home preparing for the new school term.

Leaving Knowlton (near Montreal) at 10:00 a.m. on July 6th, the two traveled through the Eastern Townships, Vermont, New Hampshire, Maine and crossed the border again at St. Stephen, N.B. From there they proceeded through St. John and Moncton and ended their grueling trip at Charlottetown late in the afternoon on July 14th.

Gerry, a veteran cyclist, considered the long trip as simply another bicycle ride, but his partner, a newcomer to the game, admitted being just a bit fatigued on arrival at their destination.

"My hands suffered most", he explained, "and after gripping those handlebars for so long I couldn't even lift a glass".

But that wasn't Kevin's main concern. An ardent golfer, he had looked forward to golfing on those famous P.E.I. courses, and found his hands were too cramped to swing a club.

Gerry's wife Lynn and Kevin's wife Ali also made the trip but chose a more conventional method of travel. One by air, and the other bringing along the family car to bring back the weary teachers and their vehicles.

Explaining the purpose of their trip both agreed it was more or less a challenge.

"Just wanted to prove to fellow teachers that we could do it", says Kevin.

Each carried approximately 40 pounds of gear, camped out at night and encountered practically no mechanical problems with their bicycles.

Had they given any thought to making the return trip on bicycles? The answer was a definite "No".

Had they given any thought to having their wives bicycle home while they enjoyed the comfort of the family car?

"Such a thought better not have crossed their minds", a wife speaking.

Gerry, left and Kevin are pictured at the Press office, both eager to get back into the old book routine.

One might be tempted to suggest that youngsters planning to skip school this fall would be well advised not to attempt their "get away" on bicycles.

Press Photo - Van Bridger

Work Commences On Well Hook-Up

Another chapter in the seemingly never ending story of Winchester's new water well was written this week as the first signs of actual construction could be seen at the Highway 31 (north of Country Kitchen) site. Council was informed by letter from the Ministry of The Environment that construction should be underway this week.

A similar letter was received during the first week of June: But it was just within the last few days that Clarence MacDonald Construction of Cornwall moved a mobile office and a quantity of water main across the road from the drill hole.

Ever since last summer when a down town fire during an extremely dry spell threatened to eliminate Winchester's water supply, Village Government officials have been fighting Provincial red tape in order to have an adequate new source of water hooked into the present water system. It was known some time ago that a well with a 100,000 gallon a day capacity was available just north of the village and it has taken almost a year to finally get actual construction started. Winchester council feels that we are extremely lucky that this has been a wet summer, although water is not abundant by any means.

Reeve Shadbolt and the full council feel that a trip to see officials in charge and continuous contact with Minister George Kerr and M.P.P. Osie Villeneuve have hurried installation of the well to a great extent. "If it had not been for our direct contact with these people our project, which is extremely urgent, might be still buried on some civil servant's desk," one municipal official said.

With summer on the wane and, in all probability, a crisis situation behind now, Winchester will soon have its new well.

Once actual excavating starts the $147,625 contract could be completed in three or four weeks.

DEPUTY REEVE TABLES MOTION

Deputy Reeve Frank Brown tabled a motion at Monday night's session saying that it was a unanimous motion of council to let Becker's Milk stores negotiate for the opening of a convenience store in the village of Winchester. Brown tabled his motion to impress upon citizens of the village that it was a full council decision and not one made entirely by Reeve Shadbolt. The Deputy Reeve felt that Shadbolt had been unduly criticized by some individuals in this regard. "What people seem to forget is this is a government and not a one man show", Brown said. "And besides, Winchester has no by-law what-so-ever to hinder private enterprise from coming into the village," he went on.

Apparently some flack was felt by council on this issue because of the fear that a Becker's Store would severely affect other businesses of this type already located here.

OTHER COUNCIL BUSINESS

Chairman of Works, Councillor Robert Carkner, tabled a parking proposal which was accepted by members of council Monday night. Carkner's proposal calls for the elimination of angle parking on the north side of Main Street from St. Lawrence to Center Streets. By doing so, he felt that congestion around the corner of Main East and St. Lawrence Streets would be greatly relieved by parking cars parallel to the curb.

Parallel parking would make for easier snow removal and would allow better passage for milk tank trucks proceeding east on Main to Ault Foods Ltd. via Center Street. This plan would be put into effect immediately to familiarize area motorists with the new condition. The present by-law will be amended to also facilitate for the changing of 50 foot restricted zones to 30 feet at the main intersection. Angle parking will still be in effect on the south side of Main where two spaces will be added to make up for that number squeezed off the north side.

Plans for the proposed 36 home sub-division in Winchester's west end were tabled again and it now appears that the Home Smith firm will meet drainage standards set down by Council. Council stood firm on their demands that all sump-pump water must drain to the rear of each lot. It now appears that the engineers have been able to adapt to this proposal. Once levels have been validated, Home Smith representatives will meet with council for final approval.

ARENA EXPANSION

Arrangements for approval of architect Harold Clow's final drawings have been made for Council's next meeting on August 23rd. When the drawings have received Council's final O.K., tenders will be let by September 1st and construction could start as early as September 15th. It is felt that despite minor interruptions to power and plumbing systems work could be complete by January. Work will be laid out so it will not interfere with use of the ground floor. Council approved payment of $3,864.23 in architect fees.

Chamber of Commerce President Jack McIntosh informed council by letter that alternate sites for proposed Village entrance signs had to be secured. Apparently C.O.C. officials were not able to obtain a site for the southern approach sign and have decided to locate two signs at the western entrance; one on the east side, north of the Country Kitchen Restaurant, and one on Basil Dawley's property, to the south of the Village entrance. The two signs will cost $5,500 plus fencing and electricity with the Village and C.O.C. each paying a portion.

Council received a request from the architect in charge of Alguire Nursing Home for street levels, water and sewer specifications at the proposed Clarence Street (West) location. To date Winchester Village has had no definite word on whether or not the facility will be constructed here.

Council approved the severance of two building lots in the village and at the same time turned down another request for double lots.

Accounts payable were approved including the Village General at $108,507; Hydro $52,178 and Water for $240.30.

Tenders for snow removal and supplying furnace oil were accepted Monday night. Redmond Sand and Gravel's bid was accepted for snow removal while B.M. Graham Fuels (formerly S.G. Black Fuels) will supply fuel oil for the village. Both are Winchester firms.

Another Break-In

Winchester United Church was broken into again over the past weekend. The Church has been a target for thieves over the past few years and has been pilfered on two separate occasions this year.

It is believed that entry was made sometime Sunday night or early Monday morning. A basement screen was cut to gain entry to the building. After making their way to the ground floor, the intruders or intruder jimmied the vestry door. More damage was done to the door than was necessary as it sported only the flimsiest of locks.

Although some papers had been disturbed, only an Audiotronics Record Player, valued around $200, seemed to be missing.

Rev. Myron Maxted had visited the Church Vestry around 9:30 p.m. on Sunday but noticed nothing out of the ordinary.

Winchester Detachment of the O.P.P. are still searching for clues.

Press Depot Closes At Williamsburg

The familiar Williamsburg store, that for so many years has served as one of the many area WINCHESTER PRESS outlets, is closed.

A special effort is being made to locate another depot in the thriving village and readers are reminded that until such time as such a place is located Presses will, as usual, be on sale at the following places: The Clothing Barn, (Highway 31, south of Williamsburg); Charlie's Sport Shop and Smithson Dairy Store, (Morrisburg); Alexander's Lunch and Sutton's Coffee Shop, (Winchester).

Simultaneous Blazes Plague Fire Department

Last Saturday night Mountain Township Fire Department answered two calls within an hour. One fire occurred in South Mountain and while there another report came of a breakout east of Hallville.

Fire of unknown origin completely gutted the residence of Jack Locke in South Mountain. The department received the call about midnight and by the time firemen arrived the back shed of the home was a raging mass of flames. A television was the only item Mr. Locke was able to save before vacating the premises.

The building, owned by Stanley Barkley, was covered by insurance. It is not known whether Mr. Locke had insurance on the contents.

While fighting the first fire, a call came over the mobile radio to send equipment to a fire east of Hallville. Four men and Number One pumper responded.

A neighbour, Mrs. Mabel Dillabough, reports her father went to the kitchen area of her home to get a drink of water when he noticed what he described as a light in the house to the east. Mrs. Dillabough answered saying the people had moved. Mrs. Betty Giff and her five children had, in fact, packed and moved out just that morning. Mrs. Dillabough went to call the fire department when she met Hugh Blaine who in turn reported the blaze allowing Mrs. Dillabough to help protect their home from the sparks which wind carried in that direction.

The house and land, assumed to be owned by ARDA, was being rented or bought by Alex Desjardin.

Firemen arrived and poured water on the remains, then leaving the Dillaboughs to keep watch, returned to the first call in South Mountain. Today, all that remains is the chimney and what appears to be a refrigerator and a chrome chair chassis. The other photo shows the damage caused to the home in South Mountain.

Press Photos - Raistrick





Williamsburg Tournament This Weekend

Williamsburg will seek their second consecutive Tournament crown at their 14th Annual 2-day Molson Fastball affair.

Sponsored jointly by Williamsburg Pioneers Senior Team and Molson Breweries the Tournament is double elimination and features eight teams.

Action gets underway at 10 a.m. Saturday, August 14th with the Pioneers going against Kemptville Squires. Brockville Commercial Stars will meet Moon's Maroons at 11:30 a.m. Afternoon action sees Cardinal Pats battling an intermediate team from Elgin while Domville Aces take to the field at 4:00 p.m. against Ottawa Rangers. Before Saturday's play is completed eight games will be played.

Finals are scheduled to get underway at 7:30 p.m. on Sunday. Because a team must lose twice there maybe need for two games to determine a champion.

Besides Most Valuable Player and Best Pitcher awards there is a total of $1,100 in prize money up for grabs.

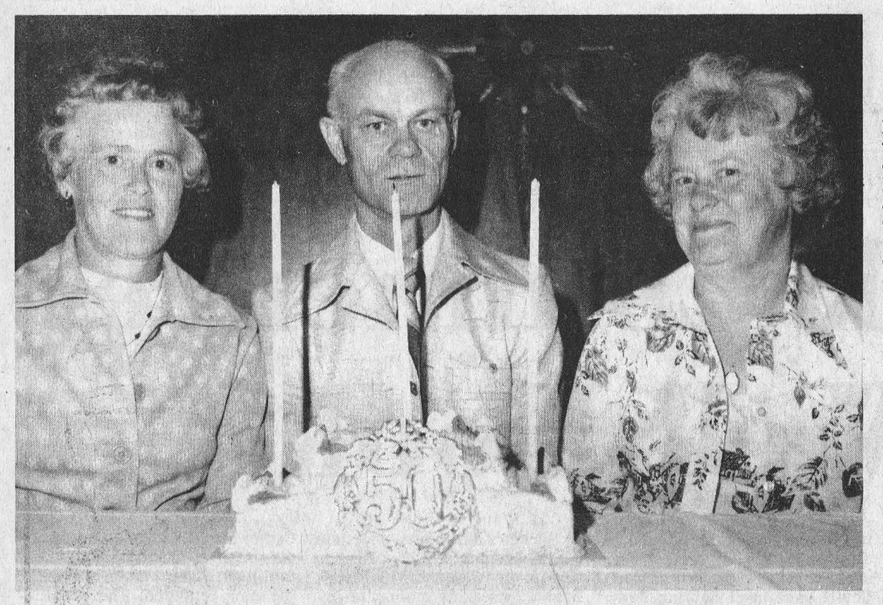

Triple The Fun

A happy occasion brought together families and relations of Mrs. Eunice Plummer, Mrs. Lois Bell of Winchester and George Kerr of Edmonton on August 7th.

It was 50 years ago on that date that they were born as triplets to Mr. and Mrs. Lindsay Kerr of Mountain, Ontario.

Their families gathered at the Country Kitchen on Saturday evening to celebrate the triple birthday. It marked the first time in 32 years that they have celebrated a birthday together and the first time since 1958 they have even been together.

Mr. and Mrs. George Kerr and their daughters Sheila and Elaine are presently holidaying in this area.

A brother and his sisters with a lot in common appear in the photo (left to right) Mrs. Norman Bell (Lois), George Kerr and Mrs. Jack Plummer (Eunice).

Press Photo - Van Bridger

Tulk-Holmes Solemnize Marriage Vows

On Saturday, July 3rd, 1976, Rev. Earle Moore presided at the wedding of Deborah Ann Holmes, daughter of Mr. and Mrs. Roy Holmes of R.R. 3, Winchester, and Mr. Lester David Tulk of Ottawa.

Among baskets of gladiolas, carnations and yellow shasta daisies, the couple exchanged vows in a double ring ceremony.

Given by her father in marriage, the bride chose a full length gown of polyester satin, accented with an empire waist, lace bodice and sleeves. The gown was enhanced by a long, flowing lace train and her shoulder-length train of four-tiered tulle illusion was held in place by a rhinestone headpiece. She carried a bouquet of frosted pink carnations.

The maid of honour, Miss Lynn Reid of Ottawa, and the bridesmaid, Miss Marsha Holmes, sister of the bride, wore floor length pale blue peasant gowns of polyester batiste accented by white accessories. They carried bouquets of yellow shasta daisies.

Graham Parkin, of Ottawa, close friend of the groom, stood as best man. Glenn Merkley of Cardinal and Carman Holmes, brother of the bride, assisted as ushers.

The mother of the bride wore a long gown of multi-shaded blue organza, accented by a sheer cover-up and white accessories. Her corsage was of pretty yellow roses.

Following the ceremony, the reception was held at the bride's home. Guests attending the wedding and reception were from Winchester, Morrisburg, Iroquois, Brockville, Ottawa, Hull and Sudbury.

Wasaga Beach on Georgian Bay was a lovely honeymoon location. Debbie and Les will reside in Ottawa on their return.

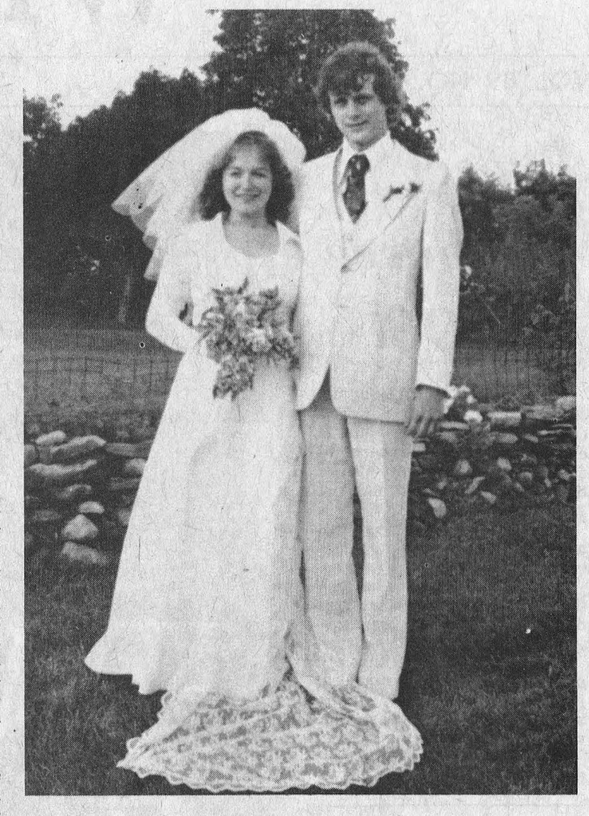

Exchange Rings At Vernon

Decorated with baskets of white and yellow daisies the Vernon Baptist Church hosted a beautiful double ring ceremony on July 17, 1976 at 5:00 p.m., uniting in marriage Patricia Ellen Porteous and Joseph Martin VanDongen. Patricia is the daughter of Mr. and Mrs. Bill Porteous, Vernon and Joseph is the son of Mr. and Mrs. Chris VanDongen of Chesterville. Rev. Frank Stone officiated at the nuptial ceremony complimented by piano selections by Ron Urquhart. The guests in attendance from Ottawa, Chesterville, Waterloo, Vernon, Toronto and Cardinal were seated by ushers Bill Brown, Jim VanDongen and Jeff Porteous. To the Processional music of "Father All Creating" Patricia was given in marriage by her father. The bride chose a sleeveless white pentalobal satin gown, featuring a rounded neckline and a chapel length train flowing gracefully from the waistline. The gown was accented by a flared cape type collar trimmed delicately with daisy lace, her shoulder length veil was held in place by yellow roses that matched her bridal bouquet of yellow sweetheart roses and white miniature carnations. The groom was assisted by Best Man Murray Donaldson and Maid of Honour for the occassion was the sister of the bride, Karon Porteous. Patricia's attendants were attired beautifully in shades of the rainbow each in a different pastel shade. A colourful polyester daisy print was over the blue, yellow and peach satin linings and the Maid of Honour's gown was in a soft mint green. Attendants Patti Patrick, Dianne Brown, and Maggie Cleland held nosegays of yellow and white daisies and the hairbands of matching daisies completed the ensemble.

The groom's navy blue tuxedo was complimented by the ushers powder blue jackets and navy pants.

The mother of the bride was radiant in a mint green dress with pink and white floral design and Mrs. Chris VanDongen chose a beautiful light green gown with dark green and peach flowers. Following the evening reception at the Metcalfe Community Centre, where an elegant buffet was held, the couple left for a honeymoon to Canada's East Coast and Pat and Joey VanDongen will reside in Vernon upon their return.

Photo by Getz

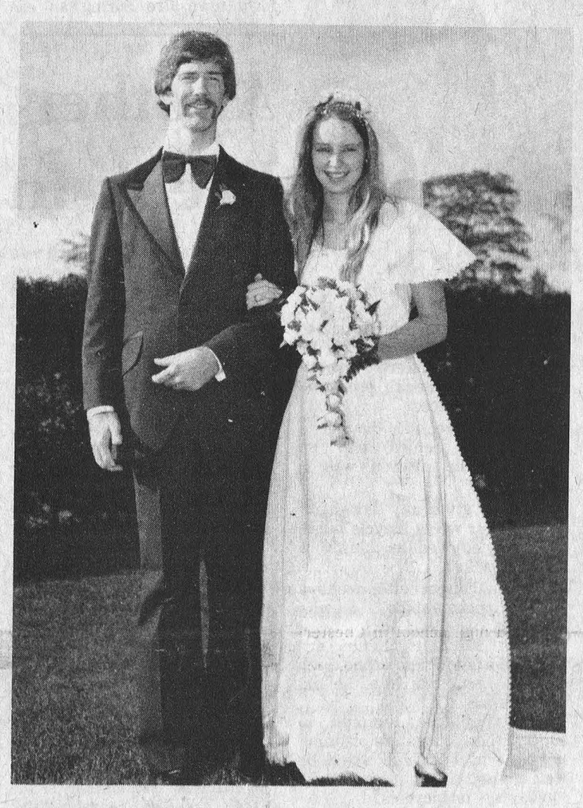

Mr. and Mrs. Joseph Van Dongen

Recent Wedding

Wall Street United Church, Brockville, was the scene of the wedding on Saturday, July 31st, 3:30 p.m. of Rosalie Ruth Morris, daughter of Mr. and Mrs. Gerald Morris, Metcalfe, and Graeme Anthony Aubert, son of Mrs. Hugh Dilts, Port Colborne, Ont. Rev. George Clifford officiated in the double ring ceremony.

The bride wore a gown of white silk lace over pale yellow taffeta, and carried a sheaf of yellow long stemmed roses. Her picture hat was of white embroidered straw and was wreathed in yellow rose-buds. She was attended by Wendy Charbonneau, Brockville, as Maid of Honor, and her Sister, Laurie Morris, as Bridesmaid. The attendants wore silk organza flowered gowns with matching jackets and picture hats. They carried long stemmed white roses. Assisting the groom as best man was Vince Van Limbeck, Toronto. Stephen Morris, brother of the bride, was usher.

Following the ceremony, dinner and reception was held in Grenville Motor Lodge, Prescott. Friends from Toronto, Almonte, Metcalfe and New Brunswick were present. Following a trip through the United States and Maritime Provinces, the bride and groom will reside in Smiths Falls.

PLEASANT VALLEY NEWS

Sympathy is extended to Mrs. Eldon Collison of Cardinal and Miss Wilda Collison and brothers, Elven and Karl of R.R. 1, Brinston in the sudden passing of the late Eldon Collison. Wake and funeral were held at the funeral parlour, Iroquois. Burial was at Hainsville Cemetery.



To Reside In Mississauga

A very pretty wedding took place on May 15, 1976, when April Beverley Hammond and Kevin Stewart Bleeks were united in marriage in a double ring ceremony, solemnized by Rev. Harold Burgess in Bloordale United Church, Etobicoke, Ont.

Beverley is the daughter of Mr. and Mrs. Charles Hammond of Toronto and Kevin is the son of Mr. and Mrs. Don Bleeks of Smiths Falls formerly of Metcalfe, Ontario.

The attendants of the bride were Lisa Grier matron of Honour, Lorie Hammond and Dale Murphy bridesmaids all of Toronto. Audra Bleeks junior bridesmaid of Smith Falls.

Mike Sprange of Toronto was best man and the guests were seated by Barton Bleeks of Smiths Falls and David Stradwick of Toronto.

Following the ceremony a dinner, reception and dance was enjoyed by all at the Royal Canadian Legion Hall Hensall Circle.

Mr. and Mrs. Bleeks are residing in Mississauga, Ontario.

Photo by Farrell

GALA
RE-OPENING
August 19, 1976
We came back ..... Hope you will too!
We've grown to serve you better.
Enlarged lines of Zippers, Trims. Notions
PLUS our ALL NEW $1.00 Table
ALL THIS PLUS MUCH MORE
HIJAC FABRICS
13 Main Street Chesterville

Showers of FLOWERS for everyone
Strike a decorative note in your home with one of our lovely floral arrangements. Cut flowers, corsages, flowering plants, artistically designed to suit taste, budget. Come in, soon.
F.T.D.
FLOWERS for All Occasions
MON - SAT OPEN 9-5 CLOSED ALL DAY SUNDAY
Muriel's Flowers
Phone 774-2201 Winchester, Ontario

Where The Sweet Corn Is!
On Hwy. 31 south, 1 mile south of 43 jct., turn left at Baker Road and travel east 1½ miles
U-PICK or CALL AHEAD
The Elsons
448-2986
Winchester
43
31
Chesterville

ADVANCE COAT SAVINGS
Our Winter Coats have just arrived
20% OFF
ALL WINTER COATS
Plains Fur Trimmed Leather
Store Hours: Monday - Saturday 9:30-5:30
Friday Nights open until 9 p.m.
master charge THE INTERBANK CARD
CHARGEX
Jo - Anne Shoppe
774-2003 Winchester

The craziest driver in town steals the fastest wheels in the state and tears up Puckerbush County!
RON HOWARD pops the clutch and tells the world...
EAT MY DUST!
A Very Funny Car
The wildest car chase ever filmed— see cars, trucks, boats, buildings destroyed!
CHRISTOPHER NORRIS · WARREN KEMMERLING · DAVE MADDEN · JESSICA POTTER
Showing At
THE WINCHESTER THEATRE
For 3 ACTION PACKED DAYS
August 12 - 13 - 14
Recommended Adult Entertainment

SUMMER CLEARANCE
1/2 Price
- Summer Dresses
- Sportswear - Shoes
SALE ENDS AUGUST 18
Store Hours: Mon., Tues., Wed., Thurs., Sat., 9 a.m. to 5:30 p.m. Friday 9 a.m. to 9 p.m.
Anderson's Ladies Wear
138 Prescott Street
Kemptville, Ontario
All Sales Final

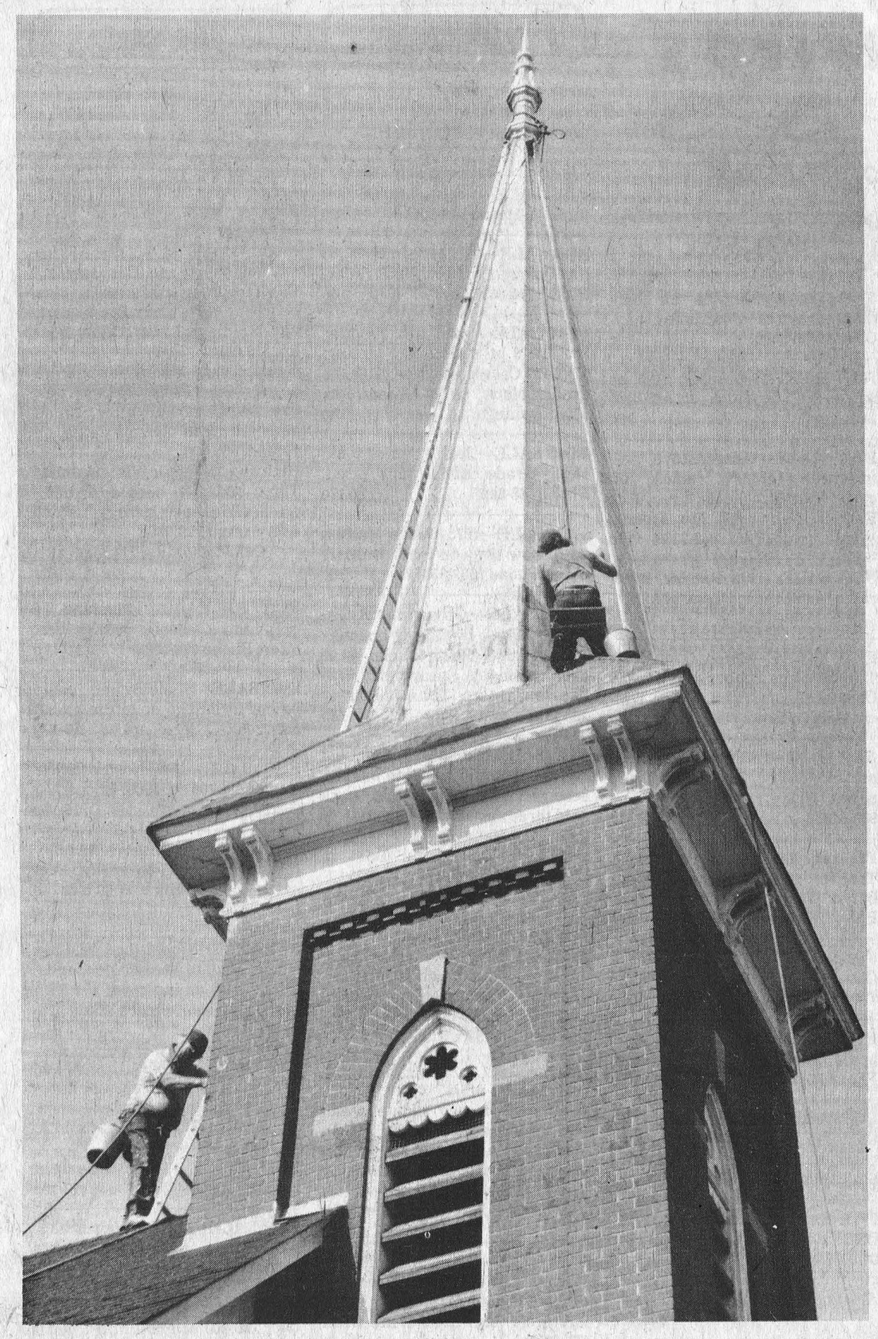

Inspiring Work

Some people climb a ladder to success, others climb them daily to get to work. Robert Ireland and his boys do both.

Ropes, ladders, pulleys, paint and brushes are a part of every day in the life of Robert Ireland of Ottawa. Along with his son Shane and his two nephews, Richard and Herb Standing, area church steeples and water tanks take on a new look.

Last Friday, Mr. Ireland completed the task of painting and repairing the steeple on the United Church at South Mountain. When asked about his work the amiable, white haired man gave the following summation, "I'm forty-eight years old, a little over two hundred pounds, and don't go to the top anymore."

As we sat on the front steps to the church he said the spire was around one hundred feet and swayed in the wind. "The inside could use some bracing. Wednesday was a bit windy and you could feel the movement, I figure about two or three inch sway."

It took almost a day to rig the steeple because there is no hatch opening and all the work was accomplished from the roof of the church. Consolation was in evidence though when Mr. Ireland explained it would require only an hour and a half to take the ladders and ropes down.

As his two nephews swung around in their perches, the foreman gave a brief history of his life. "My brother, James started the business of painting steeples but spent most of the time working on water tanks," he said. "During a season when the work load became very hectic, two crews would be put into force. When you do a water tank, it requires two coats of aluminum inside and out, but before the inside can be done it all has to be descaled. When one crew prepared a tank, the other would rig a steeple, working to the same end, a beautiful shiny landmark. Three tanks make a good summer's task."

"This steeple is in relatively good condition," said Mr. Ireland, "but somebody has been using the ornament at the top for target practice." There were seven or eight 22 calibre shots at the eave and more of a higher calibre had pierced the pinnacle.

"The highest I have worked since I started, some thirty-one years ago," he continued "is six hundred and twenty feet". Mr. Ireland must agree that it is not the fall that hurts you, it's the sudden stop you get when you hit the ground.

When asked what the off-season had in store, he said there was no slack period. In the winter, ice must be removed from roofs and much time is spent as a sub-contractor working around the Parliament Buildings in Ottawa.

The same firm has just completed the United Church in Kemptville and after painting the spire contracted to brace the complete inside.

Shown standing on the roof of the church is Robert Ireland giving instructions to his nephew as they refurbish the steeple on the South Mountain United Church.

Press Photo-Raistrick

Clergy Visiting Summer Camps

These are the weeks of summer when the annual program of day camps, sponsored by Seaway Community Services, is in full swing. Camps this year are being held in the communities of Archer-Nudellbush, Glen Becker-Froatsburn, Dundela-Dixon's Corners, and Hallville-Mountain.

The camps run from two to four weeks at the various locations. Each morning begins with a devotional period, conducted by a minister from the area. Among those participating in the program from this vicinity are the Reverends Francis Gooch and Lloyd MacLean of Morrisburg, John Boehmer and Wellwood Adam of Williamsburg, Charles Jackson and Howard Smith of Winchester, Dr. Lester Joyce of Brinston, Dr. W.R. MacLean of Iroquois, and summer missionaries George Prosser and Gunther Bechnuchek of Chesterville. Arrangements for services for the camps are made by the Rev. E. Earle Eaton of Chesterville, summer camps convener and public relations representative.

80th Birthday

C. Fred Marshall was honored on the occasion of his 80th birthday, at a dinner party given by his brother, Mr. W.E. Marshall and Mrs. Marshall of Morrisburg.

Mr. Marshall, who is a native of Hulbert, now resides in Brockville. For many years he was employed by the Massey Ferguson Company, first as a retail agent in Iroquois and Chesterville, and later as a District Manager, in Woodstock, Chatham, Brockville, Leamington, and London. He was active in Church and community affairs.

His wife is the former Janie Riddell of Spencerville. They have one son, Clarence of Brockville, and two grandsons, John and David. Mrs. Harry Allison of Chesterville, a niece attended high school in Chesterville.

Present at the party besides his family, were seventeen nieces and nephews, six were unable to attend. A very pleasant evening was spent in reminiscing.

SALE
25% OFF!
All Dress Fabrics, Curtain and Drapery Material. Also Upholstery Fabrics and Vinyl.
D. & K. FABRICS, MORRISBURG MALL

Use hot water wisely
Save energy...Save money

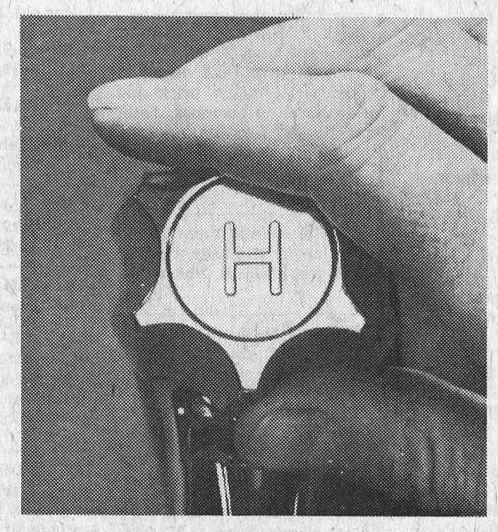

Apart from home heating, a family usually consumes the most energy in producing hot water.
Here are just a few small things you can do, that can add up to a considerable energy saving. Turn off hot water taps so they don't drip, fill clothes washers to match the size of the load, wait until you have a full load before using a dishwasher and remember showers usually require less hot water than baths. Try not to use more hot water than you need.

Cascade
The Cascade electric water heater will give you a dependable supply of hot water, but it's up to you to use it wisely.
your hydro

The crew from the Loose Caboose
Ye Olde Angus



invite YOU to help them
Mop-Up
their stock of 1976 cars & trucks

Over 100 new & demonstrator cars & trucks on hand
TRUCKS from Sprints 1/2, 3/4 & 1 ton crewcabs and vans
Jimmys (2 wheel & 4 wheel drive)
Cab & Chassis Trucks 50 & 65 series Tandems
Minis, compacts, Intermediates full sized cars (some with air-Conditioning)
Over 40 used cars & trucks on hand
Two Locations to choose from (Winchester & Chesterville)

SALES DEPT. OPEN
9 to 9 Monday thru Thursday
9 to 5 Friday and Saturday

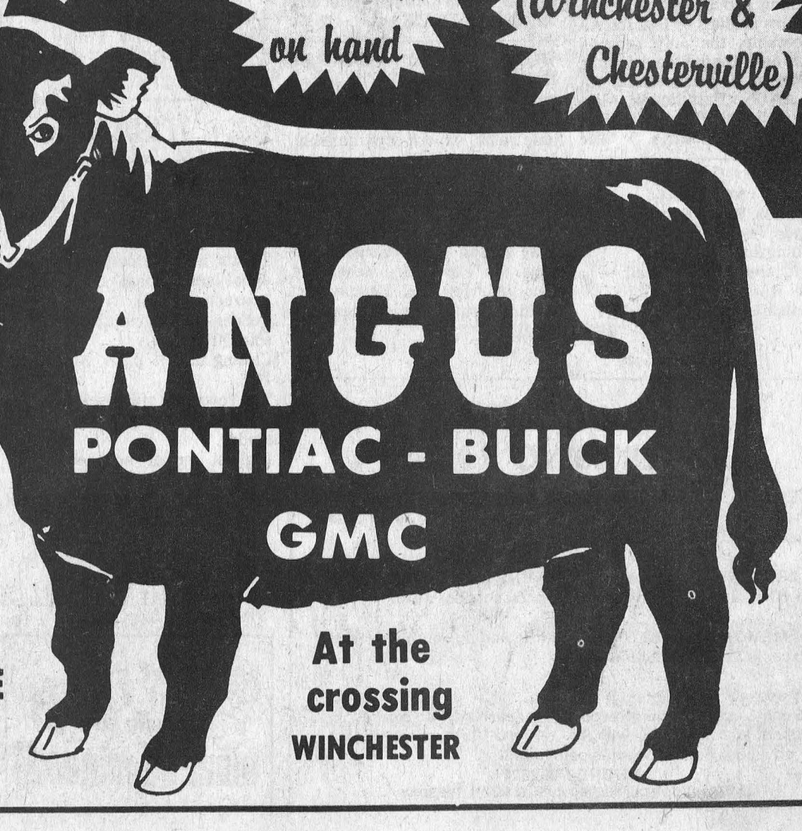

ANGUS
PONTIAC - BUICK
GMC

WINCHESTER
TELEPHONE
774-2620
(call collect)

At the crossing
WINCHESTER

Business & Professional Directory

JOHN F. ELLIS
LIFE ASSURANCE
Sickness and Accident Income
Registered Retirement
Savings Plans
Family Security Plans
Term Insurance
The Monarch Life Assurance Co.
MOREWOOD, ONTARIO
448-3282

KINKAID AND LONEY MONUMENTS
Smiths Falls, Ontario
Monuments erected anywhere in Eastern Ontario
Smiths Falls 283-3480 Morrisburg 543-3184
Winchester Area—
GERALD C. HOLMES
774-3544 Evenings
Authorized Dealer for
ROCK OF AGES MEMORIALS

GRAHAM L. CASSELMAN C.L.U.
Crown Life Insurance
Group Insurance-Pension Plan
774-3104 **Winchester**

THE ROYAL CANADIAN LEGION
Branch 108, Winchester
Meets on the last Monday of each month in the Legion Hall, Winchester, at 8:00 p.m. New Banquet Hall Rentals, Accommodation up to 100. Call Ed. Fawcett, 774-3249.
Dwight Hutt, President
Larry Berry, Secretary
Archie Rice, Treas.

FRED S. COONS
Fire, Auto Casualty and Life Insurance
Chesterville **Phone 448-2398**

R. BRYSON PATTERSON
Optometrist
215 Van Buren Street
Kemptville
Tues., Thurs., Friday
10 a.m.-5 p.m.
Evenings by appointment only
Tel. 258-2274

BROCKVILLE CEMETERY MEMORIALS LTD.
Brockville, Ont. 342-4505
MEMORIALS
CEMETERY LETTERING
MONUMENTS
Ross McConnell
(Representative)
Winchester 774-3514

HAZEN MELDRUM LTD.
ONTARIO LAND SURVEYORS
W.J. Johnston, O.L.S.
Resident Surveyor
610 ST. LAWRENCE ST.,
WINCHESTER, ONTARIO.
Tel. 774-2414 P.O. Box 394

SMITH BROS., MEMORIALS
Established 1882
"The Monument People"
CEMETERY LETTERING

NOTICES

METCALFE PHARMACY LTD.
METCALFE 821-1224
WEEKDAYS 10-8 P.M.
SATURDAY 10-5 P.M.
CLOSED SUNDAY
PREGNANCY TEST
IN TOTAL CONFIDENCE
48tfc

NOTICE
Custom Slaughtering Mondays only. For trucking service Phone John Francis 652-4630 or Bill Larabee 657-3450.
EARL'S MEATS
Chesterville, 448-2324
50tfc

NOTICE
ALCOHOLICS ANONYMOUS—
Do you have a desire to do something about your drinking? There are no dues or fees for AA membership, the only requirement is a desire to stop drinking. For information concerning AA or ALANON (Families of Alcoholics) call 448-2986 or write Box 559, Winchester, Ontario. 4tfc

NOTICE
Oil furnace, Water Pumps, Weeping Beds, installed and serviced. Plumbing Supplies sold.
— for free estimates call —
PAUL BARKLEY
South Mountain, Ph. 989-2844
14tfc

NOTICES

RUG CLEANING
BY MOST MODERN
DEEP STEAM EXTRACTION EQUIPMENT
JAMES A. BEATTIE
TEL. 774-3135
14tfc

PAINTING AND DECORATING
FREE ESTIMATES
ADRIAN ARTS
774-5264
43tfc

NOTICE
Welding Shop and General Repairs, Alastair (Al) Campbell, R.R. 3, Metcalfe, 821-1769. Off highway 31, straight east of Springhill Cemetery on Springhill Road. 13-16c

NOTICE TO RESIDENTS OF METCALFE AND OSGOODE VILLAGES
Copies of the Well Water Surveys of Metcalfe and Osgoode Villages, which were conducted by the Ministry of the Environment, are available on request at the Township Hall in Metcalfe.
Wayne Robinson, Acting Clerk, Township of Osgoode.
16c

WANTED

WORK WANTED—Carman refinishers, R.R. 2, Iroquois, Ontario, 652-4602, furniture refinishing, repairs and stripping. 12tfc

FARM LABOUR POOL needs listings of farm workers. Some experience preferred. Phone 448-2311. 14tfc

WAITRESS WANTED—Over 19 years of age. Apply to the Old Heidelberg Restaurant, 821-1194. 15-16c

WANTED—Spot cash for Furniture, Glassware, Dishes, regardless of condition. Call collect (613) 729-3610 or (819) 777-5747. 15-20c

WANTED—Babysitter in my home for 2 month old baby. 5 days a week, Monday to Friday. Phone 774-2943. 16c

WANTED TO BUY—Old Kitchen Cabinet, good condition, preferably with original finish. Call Brockville, 342-7022 (collect). 16p

WORK WANTED—Will babysit in my home, one child up to 3 years old. Starting the first of September. Phone Fran Huizenga, 821-1208, Metcalfe. 16tfc

WANTED TO BUY—We pay the highest prices for copper, brass, lead, radiators, batteries, mercury, etc. Charles Benovoy, Heritage Hwy. 2, 2½ miles west of Iroquois. Phone 1-(613)-652-2238. 10-18c

TRUCK DRIVER WANTED—Preferably over twenty-five years of age. For city wide delivery; must have chauffeur's license. Apply in person: Loughcrest Foods, Hallville. 13tfc

HELP WANTED—Cleaning help, couple preferred, apply to the Pioneer Hotel, Williamsburg or call 535-2881. 7tfc

WORK WANTED—Carpentry, interior and exterior painting. Apply to Don Barkley, Inkerman, R.R. 1. Tel. 989-5460. 14tfc

WANTED—First and Second Calf Heifers. Also, if you are having a Household or Farm Auction, for satisfaction call Harold Ball at 448-3161 or 774-5212. 14tfc

HELP WANTED—Housekeeper, for country home, either live in or out. Apply to Box 22001, The Winchester Press Limited, Winchester, Ontario K0C 2K0. 16-17c

WORK WANTED—CARPET INSTALLATION. We'll install your carpet or linoleum any night, or on Saturday. Reasonable rates, expert craftmanship. Telephone 443-3887. 16-19c

SALESPERSON WANTED—Large territory (Winchester Area) to sell Fuller Brush Products. No experience necessary. For interview call Monday thru Friday (only) Winchester, 774-3741. 13-15c

CLASSIFIED ADVERTISING RATES

GENERAL CLASSIFIED - $1.25 minimum (25 words or less) $1.00 subsequent insertions. Otherwise .05 per word first insertion, .04 subsequent.

CARDS OF THANKS, COMING EVENTS, ENGAGEMENTS - $1.50 minimum (30 words or less) or 5 cents per word.

IN MEMORIAMS - $2.00 minimum including four line verse. 25 cents for each additional line.

All above are cash rates.
25 cents extra on charge accounts for each advertisement.
Delinquent accounts will be refused further advertising privileges until account is paid in full.
PHONE 774-2524
DEADLINE FOR CLASSIFIED ADS: 12 NOON, TUESDAY

WINCHESTER CLASSIFIEDS press

TO PLACE CLASSIFIED ADVERTISEMENTS PHONE 774-2524 BEFORE NOON TUESDAY

WANTED

WANTED—Lady desires house work. Call Mary at 774-2119. 15-16c

HELP WANTED
CAREER IN REAL ESTATE
Opportunity for experienced Real Estate Salesman wishing to serve the Winchester Area. Please call R. Wootton, Manager, United Trust Company, K-Mart Plaza, Hwy. 31, 1-737-0264. 15-17c

WANTED—J-Tar Foundation Damp-proofing. Winchester, 774-3726. 15-18c

WANTED—RECREATION DIRECTOR: Village of Russell and Area, University or College Recreationalists Graduates. Apply to Box 203, Russell, Ont. or Phone 821-2524, or evenings 445-2824. Interview appointment and job particulars will be made available. 16c

SALES HELP WANTED—Well known Canadian Company has opening for one full time and one part time sales minded person in this area. For Personal Interview call 774-3745. 16-19c

WANTED—General utility or snowmobile type trailer for home useage. Good condition. $100 range. Kemptville, 258-2675 after Sunday, August 15. 16p

WANTED—Beef hides, no stones in the bag. Blom's Meats, Mountain, Ontario, 989-2093. 15tfc

HELP WANTED— Restaurant help. Apply in person to Sutton's Main Corner Coffee Shop, Winchester, Ontario. 15-16c

TO RENT

TO RENT
SULLIVAN BROS.
GENERAL CONTRACTORS
—AIR COMPRESSOR—
—BUILDING MOVING—
—DOZERS—
—BACKHOE—
—LOADERS—
—BUILDING HEATERS—
Phone Chesterville
448-2332
38tfc

FOR RENT—Box stalls and excellent care, available October. $80.00 a month, Russell. 445-2091. 14-18c

APARTMENT FOR RENT—Two bedroom apartment, heated, available October 1st, 1976. Apply Davidson Jewellery Store or call 774-2102 or 774-3029, after 6:00 p.m. 16tfc

FOR RENT—160 acre farm and silo will be available for long term rental next spring. Field could be worked now. Barn up to 40 head, available for this winter. Metcalfe-Edwards area. Please phone 821-1886. 16-17c

FOR RENT—One bedroom apartment, heated, centrally located in Winchester. Available September 15, 1976. Phone 774-2331. 16tfc

FOR RENT—Whittekers Camping Trailer Rentals, 43 Fifth St. West, Morrisburg, Call 543-2161. 4tfc

FOR RENT—One and two bedroom apartments in Chesterville. Apply to Allison Graham, tel. 448-2196. 15c

FOR RENT—Office space in newly renovated Finlay Hall. Contact George Elliott, 774-2614. 52tfc

TENDERS

CORPORATION OF THE TOWNSHIP OF RUSSELL
MUNICIPALITE DU CANTON DE RUSSELL
Tender is being called for residential land disposal consisting of 3 parcels of land.
Tender forms available at Township Office.
Closing date 5 p.m., August 17, 1976.
The Township of Russell reserves the right to accept or refuse any tender.
Highest tender not necessarily accepted.
For further information contact the undersigned.
J.G. Bourdeau,
Clerk-treasurer,
P.O. Box 570,
Embrun, Ontario.
443-3066 16c

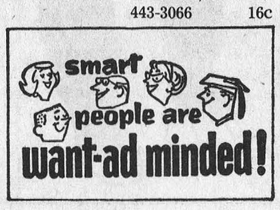

FOR SALE

FOR SALE—Complete set of Ben Hogan woods and irons, Burton Leather Golf Bag, Wilson staff putter, used only one year. $200 firm. Phone 774-3881, after 6:00 p.m. 16c

FOR SALE—Well aged steer beef, sides 79c lb., hinds $1.09 lb., fronts 55c lb. Country Meat Market, Dunbar. 448-2123. 16tfc

BACK TO SCHOOL
Children's Wear, school supplies, G.W.G. and LEE JEANS. Jan Mart, Chesterville. 16-18c

FOR SALE—R.C.A. Whirlpool top loading dishwasher, excellent condition. 1 telephone table. One countertop dishwasher. Phone 774-2308. 16p

FOR SALE—Set of bunk beds, one single bed, chesterfield and chair, fridge, stove, dishwasher, chest of drawers, vanity dresser, dresser, childs table and four chairs, camp heater, piano, large easy chair, and ping pong table. Phone 445-2945. 16p

FORCED AIR HEATING
Residential—Commercial
Oil, combination wood and oil, or electric furnaces. New installations or replacements - electronic air cleaners, power humidifiers, and air conditioning systems. Call Wayne at 821-2554, Metcalfe Custom Air. 16tfc

FOR SALE—1973 Gremlin X, many options, excellent condition, safety checked. Must sell. Best offer. Phone 521-2122, evenings; 821-2584, days. 16-17c

FOR SALE—1968 Cortina, 4 speed, safety checked, good condition. Asking $650.00. Call 543-2588. 16c

FOR SALE—22 ft. Cabin cruiser, 155 H.P.; 6 cylinder Chrysler inboard-outboard with Volva outdrive Head; sleeps 2 approx.; 3 years old. Very reasonably priced. Can be seen at Upper Canada Marina. Ask for Leroy Hamilton. Phone 543-3254, Morrisburg, Ont. 16-18c

FOR SALE—Older 3 bedroom home in Morewood village. All modern conveniences, sunporch, garage and workshop. Asking $20,000. Sven Jorgensen, 774-5226, John DeVries "Realtor". 16-18c

FOR SALE—Beautiful hard chip potatoes, last year's crop (not hollow). Quantity limited. Hurry! They can be seen at Loughcrest Foods, Hallville. 16tfc

FOR SALE—Labrador Retriever puppies, black and yellow, registered, innoculated, champion blood lines. For show, field or excellent family pets. Torngat Kennels Registered. 826-2263. 16-19c

FOR SALE—1974 Toyota Corona, 4 door, 4 speed, vinyl roof, AM radio, silver grey, excellent condition. Lic. no. HWZ 514. $2,250. Phone 445-5215. 16c

FOR SALE—One Kawasaki KZ 400. Good condition. $750 firm. Call 989-5431. 16-17p

STOP AT VERNON — for the right price on ARIEN ROTO-TILLERS, and LAWNBOY MOWERS. TOM'S AIR-COOLED ENGINES, Vernon, Ontario, call 821-1060. 1tfc

FOR SALE—2-storey frame house and small barn conveniently located on nice lot in Winchester Springs, both in real good condition. Contact Irwin Holmes, 774-2434. 8tfc

FOR SALE—If a chain saw is the answer, then give us a call. We have a "Pioneer" saw for every purpose. Tom's Air-Cooled Engines, Vernon, Ontario. Phone 821-1060. 14tfc

FOR SALE—DeLaval Pipeline Milkers, new and used bulk tanks, vacuum pumps, pail milkers and other dairy equipment. Murphy Sales and Service, Gary Murphy, Brinston, Tel. 652-2337, evenings 652-4064. 34tfc

FOR SALE — World famous Homelite Chain Saws. All XL models in stock. Good stock parts on hand. Mechanic on duty ready to serve you. Good stock chain to fit most saws at popular low prices. R.H. Beckstead I.H. Parts, Sales and Service, Williamsburg. Tel. 535-2103. 14tfc

Organs And Pianos
CONN ORGANS and LESAGE PIANOS. Used all makes. Service on all makes. Fawcett Organ and Piano Studio, Winchester, Tel. 774-2205. 14tfc

FOR SALE

FOR SALE—1 acre of land-Winchester area. $12,000. Phone 774-5327. 7tfc

FOR SALE—Beatty and Berkley pumps and water systems. Best price in the Ottawa Valley on Beatty and Pedlar's Cow Bowls. Dave's Pump Service Ltd., 67 Clarence Street, Ottawa, Ontario. Tel. 234-0744. Res. 835-2013. 11tfc

FOR SALE—Home-Lite chain saws available at Smith's Farm Equipment. Phone 774-3379. Sales and service. 5 models to choose from. 11tfc

SPRINGHOLM MOBILE PARK
NEW AND USED MOBILE HOMES FOR SALE AT ALL TIMES
1-new 14'x68', Spanish Manor Decor, furnished and will deliver to your lot or set up at park.
1-New 12'x68', Furnished in Gold Decor, will deliver to your lot or set up in park.
1-New 12'x68', Furnished in Green Decor, will deliver to your lot or set up in park.
1-Used 10'x57', partly furnished and in clean condition, 2 bedrooms, bath, O.F.A. furnace, suitable home or cottage with fridge and gas stove.
Prices on these mobile homes are reduced now. Call Irwin Holmes 774-2434 or 1-258-3898 evenings or weekends. 11tfc

FOR SALE—1938 Chevrolet, 2 door, very good condition. 774-2800 or 989-2055. 11tfc

FOR SALE—Cedar Lawn and Patio Furniture. Don Barkley, Inkerman. Dial 989-5460. 11tfc

ALTA-BANK
USED FURNITURE
Two floors of Quality Used Furniture to choose from. Visit our store at 1725 Bank St. South, Ottawa. We BUY good quality used furniture and antiques. Call 731-2245. Collect. 11tfc

FOR SALE—Plumbing Supplies, Myers water pumps, water conditioners, chlorinators, sediment, taste and odour filters. Murphy Sales and Service. Brinston, Ontario. Tel. 652-2337. 14tfc

FOR SALE—Complete line of Badger equipment unloaders, cleaners, etc. Contact Garry Murphy of Murphy Sales and Service, Brinston, Ontario. Tel. 652-2337. 14tfc

FOR SALE—Terry and Cotton Wipers suitable for cleaning, painting, garage, etc. Dundas County Conservers Co-op, Incorporated. Phone 543-2378. 40tfc

FOR SALE—Beatty pressure pumps 1-3 horse power and ½ horse power, tanks, parts and accessories. I.H. Parts, Sales and Service. R.H. Beckstead, Williamsburg. Call 535-2103. 43tfc

BEAT THE HEAT
Call Wayne at 821-2554 for a price on air conditioning. Window units, split systems, and self-contained units for mobile or electrically heated homes.
METCALFE CUSTOM AIR
7tfc

FOR SALE—Surge pipeline milking systems, parlours, feeding systems, water treatment equipment, stand-by power supply, new and used vacuum pumps, bulk tanks, milker pails and buckets. Peter Babcock, Surge Dairy Farm Equipment, 448-2909. 51tfc

FOR SALE—Cedar posts, all sizes, hydro poles, split cedar rails, 2''x4''x8' cedar. Phone 258-2050. 8-19p

USED BULK TANKS—Delaval 400 gals. and Delaval 300 gals., Zero 500 gals., Jamesway 500 gals., 2 400 gal. Mueller. Peter Babcock Surge Dairy Farm Equipment, 448-2909. 8tfc

FOR SALE—Baled cedar shavings for bedding. 543-2666. 1tfc

SWIMMING POOL SACRIFICE: Leading Manufacturer and distributor has above ground aluminum pools left over from 1975 season, ½ price, guaranteed installation and terms. Call Credit Manager collect, Mississauga 416-625-8819 days or evenings. 41-18c

FOR SALE—One ten foot pull-type grain swather. Edmund Murphy, R.R. 3, Crysler, Ont. K0A 1R0. 16p

WE DARE TO BE COMPARED
10 lbs. of Bar-b-que steak 79c lb.; 10 lbs. of Hamburg 55c lb.; 10 lbs. of Rib stew 45c lb.; 10 lbs. of Farmer sausage 49c lb. Country Meat Market, Dunbar, 448-2123.

FOR SALE

FOR SALE—Suitable for bedding, 18 acres of standing hay. Offers. 989-5499. 16c

FOR SALE—1968 Austin 1100, as is. 448-2137 daytime, or 448-2193 evenings. 16c

FOR SALE—Used - stove, refrigerator, chairs, radios; bicycle frames, wheels, tires. Arn Farrell, Highway 31, Morrisburg. ½ mile north of 401. 543-3339. 16p

FOR SALE—1975 Datsun, B210, radio, automatic. Phone 543-2397. 16-17p

FOR SALE—One Cockshutt Tractor 30 on rubber and one '69 Chevrolet car. Ken Hutt, Winchester, Ontario. 989-6198. 16c

FOR SALE—1974 Kawasaki Motorcycle, 500 cc, low mileage, top shape. Price reasonable. Phone 989-6182. 16-17c

FOR SALE—1975 Shamrock Trailer, 18½ feet long. Tremblay's Garage, South Mountain. Phone 989-2087. 16c

FOR SALE—1971 Dodge Polara Custom, in good condition. Phone 774-3247. 16c

FOR SALE—FREE to a good home, small female house dog. Phone 774-3317. 16c

FOR SALE—Oliver 7 foot PTO Combine, like new, with pick up reels and scour clean. Graham Smith, 448-3377. 16c

FOR SALE—GARDEN POTATOES: 10 lbs. for $1.00, 50 lbs. for $4.00. Beets, carrots, peppers and cucumbers. Harold Helmer, 451 Alexander Street, Winchester. 16-17c

FOR SALE—Child's car seat - Travelguard. Asking $25.00 firm. Phone 774-2007. 16c

FOR SALE—1975 Pontiac Astre "Four on the floor", radial tires, radio, 30 plus M.P.G., mint condition. Owner left area. Phone 774-6635. 16c

FOR SALE—Will have grain and straw for sale. Phone 821-2493. 16-17c

FOR SALE—1971 Buick Electra 225, 4 door hardtop, 455 H.P. Motor, air conditioning, power steering and brakes, electric windows, Michelin tires, excellent condition. $2,000. Phone 774-6635. 16c

FOR SALE—5 good Holstein steers. 700-800 lbs., in top condition. Also some grade Holstein heifers, 1½ years old. Tel. 652-4139. 16p

FOR SALE—1974 Datsun B710, in perfect condition. Just over 10,000 miles. Like new. Asking $3,000. Mrs. Bill Langabeer. Phone 774-2110. 16c

HOBBY FARM FOR SALE—55 acres, good land, 28 miles from Ottawa on paved road, excellent buildings, 1½ storey brick and frame house, 4 bedroom, bath, garage, oil furnace. Asking $100,000; $20.000 down, 11 percent mortgage. Telephone 989-5563. 16-18p

FOR SALE—Deep Freeze: 6 ft., 6 inches long x 26 inches wide, 32 inches deep. $100.00. Phone 774-5300. 16-17c

FOR SALE—Must sell, as is. 1970 Dodge Polara convertible. 383 engine, power steering, power brakes, power windows, good running condition. Best offer, phone after 5:00 p.m., 989-2165. 16-17c

FOR SALE—New potatoes for sale, any quantity desired. Call Regina Vandenbroek at 774-5974, or Mary Vanbokhorst 826-2257, after 6 p.m. 16-18c

FOR SALE—A complete line of water conditioning equipment, water softeners, chlorinators, etc. Call for free water analysis at your home, Peter Babcock, Surge Dairy Farm Equipment, 448-2909 or Alfred Mesman 448-2649. 51tfc

FOR SALE—Cedar rails, $1.50 each. Morrisburg, 543-2750. 15-16p

FOR SALE—1972 GMC 60 Passenger School Bus, serving Nationview Public School. Contact Walter Wylie, R.R. 2, Mountain, Ontario. 15-16c

FOR SALE—Dryer for corn and grain. Model 255 AMW perfect kernel process, continuous flow dryer, 3 years old, in excellent condition. $9,000. Call collect 234-1333. 15-18c

FOR SALE

FOR SALE—Massey-Harris pull type combine in good working order. Phone 652-4731 after eight. 16p

FOR SALE—1 15-month-old colt for sale. Phone 543-2608. 16-18p

FOR SALE—14ft. Mason Boat, 25 h.p. Johnston motor, and trailer. Phone 774-6632. 16p

FOR SALE—Ford 910 Tractor, $600.00; 3 pt. hitch disc, $100.00; 17-tooth Case cultivator, $100.00; grader blade, $50.00. Phone 989-5705, evenings. 16p

FOR SALE—Two 13 month old High Grade Bulls, unit sired. Phone 448-2427. 16-17c

FOR SALE—1975 Dodge Halfton with snow tires on rims, immaculate. Phone 258-3953. 16c

FOR SALE—Government Inspected Veal, by side or quarter. Also 23 white Pekin Ducks, $3.00 each. Donald Spearman, Williamsburg, Ont. Tel. 774-5252 or 535-2155. 16p

FOR SALE—Girls blue Mustang style 20 inch Bicycle with banana seat and high handlebars. Boys gold three speed Mustang style 20 inch Bicycle with banana seat and high handlebars. Both in good condition. Phone 774-2725. 16p

FOR SALE—Farm fresh produce daily except Sunday. Apples, tomatoes, cucumbers, potatoes, and sweet corn. Dentz Orchard and Garden, County Rd. No. 1, between Brinston and Iroquois. 15-17c

SALES AND SERVICE
A number of used vacuums and rug shampooers for sale. All in good condition, also rug shampooing. Free demonstrations by appointment. Apply Prescott, Tel. 925-3586, or Winchester, 774-3745. 24tfc

FOR SALE—Three year old registered Shetland gelding for sale or trade for grain, straw or what-have-you. Also have some wool. 821-2970. 14-16c

FOR SALE—1973 Dodge Dart, 4 door, 6 cylinder, automatic, perfect condition. Only 22,000 miles, will safety check. Also 1969 2 door Valiant, as is. Call 774-5073. 15-16p

FOR SALE—Sweet Corn, Jack Durant. 448-2059. 15-17c

FOR SALE—Fresh shop hogs, sides 89c lb. Country Meat Market, Dunbar, 448-2123. 8tfc

FOR SALE—Apple wood. Truck load or trunk load lots only. Morrisburg, 543-2750. 15-16p

FOR SALE—30 can Mueller bulk cooler, 1 N.H. Harvester 350 with one row corn head and hay pick up. Both items are in A-1 condition. Call 774-5806. 15-18p

FOR SALE—A complete line of Pennswim swimming pool chemicals available at Murphy Sales and Service, Brinston or from our DeLaval Supply Truck. Phone 652-2337. 12-17c

SWIMMING POOL Deluxe, redwood, above ground pool. 16 x 24, 1 year old. Repossessed by bank, sacrifice ½ price. Call Mr. Harvey, collect, days or evenings 416-625-8819. 47-18c

FOR SALE—1973 Pontiac Ventura, low mileage, good condition. Rueben Scott, Winchester. 16p

FOR SALE—1965 Chevrolet Window Van, running condition. $550. Phone 989-5355. 15-16c

FOR SALE—Baled hay for sale. Please phone 821-2417. 15-16c

FOR SALE—1972 Dodge Monaco, 360 automatic, power brakes, power steering, AM-FM radio, bench seat, leather upholstery, good condition, certified. Call 535-2429. 15-16c

YES WE DO—ON OUR SPANKY BRAND NEW PREMISES
1. Have a good display of beef and pork for sale.
2. Butcher your animals, beef - $5.00; pigs - $6.00; heavy pigs - $8.00.
3. We cut, wrap and freeze meat for 10c lb., hamburger no extra charge, as much made as you wish.
4. Cure and smoke pork 20c lb. PLEASE note we are totally under Gov't inspection. We are not permitted to process farm killed animals by law.
5. Rent lockers at $3.50 per month.
6. We appreciate if you are present when meat is cut for personal satisfaction.
7. We have a good livestock trucking service.
8. ALL LIVESTOCK MUST BE IN BY TUESDAY MIDNIGHT.
9. Buffalo no charge.
10. We like to take this opportunity for you to inspect our new premises in order to give you better service.
When you think meat think Blom's. 989-2093. 15tfc

FOR SALE

GERALD MORRIS
REAL ESTATE LIMITED
Metcalfe, 821-2042.
Winchester Village—Four bedroom brick two storey home. Large living and dining rooms. Kitchen with glassed-in porch adjoining. Family and utility room. Corner lot. $35,000. Owner will hold mortgage. Easy terms.
Chesterville—Comfortable two bedroom two storey home. Storage building. Town water. Nice lot. $19,000.
New Listing—Hobby farm. Four acres, Winchester. Nearly new two bedroom bungalow. Small barn. 10 head Jersey cattle included. $50.000.
Highway 31—Near Williamsburg. Three bedroom bungalow, bathroom, oil furnace, garage. Lot 269 x 82. Asking $29,900.
Call Helen Guy, 774-5725.
16c

FOR SALE—1967 Mustang, 6 cyl., auto., console. $500 or best offer. Phone 774-2636. 16-17p

FOR SALE—Standing oats, could be cut for silage, or left to ripen. 826-2346. 16-17p

FOR SALE—1969 Norton Viller Fastback. 750 cc. $500. Phone 774-2636. 16-17p

GARAGE AND LAWN SALE
Household items, Saturday, August 14, rain or shine, 9:00 a.m. to 6:00 p.m. Village of Kenmore. 16c

FOR SALE—Double bed with box spring and mattress, good condition; and dining room set with table and four chairs. Call 774-2943. 16c

PROPERTY FOR SALE—20 acre wood lot, clearings. 60 miles south of Ottawa. Cardinal area. $10,000 firm. Phone 257-4245. 14tfc

FOR SALE—165-10 Cement Blocks. Call 774-2822. 15-18c

FOR SALE—Garden Vegetables. Call Elton Casselman, South Mountain. 989-6142. 14tfc

FOR SALE—1972 Datsun, two door, 29,000 original miles. As is $475. Phone 774-2320 after 6 p.m. 15-17p

LOST

LOST—1 White Samoyed Dog, answers to the name of Tim. Lost around 569 Albert St., Winchester. If anyone knows whereabouts, call 774-2119. 15-16c

LOST—Kodak Instamatic X-15 camera at Lion's Hall, Winchester on July 3. Party for Rick and Debi MacIntosh. Please phone 774-3810. 15-16p

LOST—Two keys in black leather case. Finder please phone 774-3374. 16p

CARDS OF THANKS

CARD OF THANKS—The family of the late Mrs. Eva Berry wish to thank their many friends and neighbours for their acts of kindness and expressions of sympathy during our recent bereavement. We would also like to thank the doctors and nursing staff of Winchester Hospital, as well as the special nurses for their excellent care. This thoughtfulness was much appreciated and will be long remembered. 16p

CARD OF THANKS—We wish to thank the Williamsburg Fire Department for their prompt response, also Roger McMillan and Egerton Barkley for their assistance.
—Lois Casselman, and Jack and Jeanie Casselman. 16p

CARD OF THANKS—I am once again enjoying the comforts of home, and words fail me as I attempt to express my very sincere thanks to all those wonderful people who offered kind words of encouragement during my long stay at Winchester District Memorial Hospital. The dedicated doctors; gentle nurses; friendly staff members; clergymen and fellow patients will always be remembered. And a special word of thanks to my many friends who sent flowers, gifts and cards. God bless all of you.
—Mrs. Mary Sharp. 16c

CARD OF THANKS—Our sincere thanks to friends and neighbours during our recent bereavement in the loss of a beloved husband, brother-in-law and uncle. Their kindnesses will always be remembered and appreciated. God bless one and all.
—Doris Graham, and Dorothy and Bill Shaver. 16c

CARD OF THANKS—We would like to thank Arnold, Vivian and Wray Holmes for helping us get ready for our sale, and the ones that helped the day of the sale. Special thanks to Harold Ball, Wayne Hutt and Phyllis Fisher. Your kindness will long be remembered.
—Matt and Jennie Moore. 16p

CARDS OF THANKS

CARD OF THANKS—We sincerely thank everyone for celebrating with us at the party in honour of our Mom and Dad's Twenty-Fifth Anniversary. A most special thank-you to the ladies who so willingly provided the lunch, along with those who attributed to the evening's success: Glenn Cochrane and his Band, Madeleine Steele, Frank Morgan, Ron Workman, Willis Riddell, Tommy Douglas, Bill Crummy and Mr. and Mrs. Alfred Baker. Without you the celebration wouldn't have been complete.
—Sincerely, Julie Elford, Rob, Tom and John Fawcett. 16p

CARD OF THANKS—I would like to thank my friends, neighbours and relatives for cards, gifts, flowers and visits while I was a patient in W.D.M.H. Special thanks to Dr. Argue, Dr. Merritt, and the staff and nurses on the second floor.
—John Reoch. 16p

CARD OF THANKS—Our sincere thanks to relatives, friends and neighbours for floral tributes, donations to multiple sclerosis, cards of sympathy and food sent to our home during our recent bereavement of our dear daughter Eleanor Simpson McGill. Special thanks to Dr. Howard Justus and the nurses on 1 East, Winchester Memorial Hospital for their excellent care and kindness during her long illness; to Rev. Ferguson, Rev. Maxted, and Rev. F. Reed for all their visits and kind deeds. Thanks to those who sent cards, treats, gifts, flowers and for personal calls during her stay in hospital. These acts of kindness are deeply appreciated and will long be remembered.
—Derling and Dorothy Simpson, Ruth Nuttall and Whitfield McGill. 16p

CARD OF THANKS—We would sincerely like to thank everyone for the cards, visits, and gifts while we were in hospital. Special thanks to Dr. H. Justus and the nursing staff on Maternity for your kindness and excellent care and thanks to Bonnie, Donna, Alice, and Linda for all the help at home. Everything was greatly appreciated.
—Judy and Amy Dalgleish. 16c

IN MEMORIAMS

HELMER—In loving remembrance of a dear father, Rev. William R. Helmer, who passed away August 10, 1975.
One year has passed since that sad day,
When one we loved was called away;
God took him home - it was His will,
Within our hearts he liveth still.
—Always remembered by son Bill, daughter-in-law Debbie, grandchildren Angela, Laurie, Jamie. Son Bryan, daughter-in-law JoAnn, grandchildren Sonia, Michelle and Bryan. Son Wayne, daughter-in-law Barbara and grandson Robbie. 16p

HELMER—In loving remembrance of a dear father Rev. William R. Helmer, who passed away August 10, 1975.
Death is a going home. It is a door into the larger life and into the greater glory, where the wounded of life are healed and the tears of life are dried, and broken hearts are mended with the balm of Gilead, given by the Great Physician there.
—Always remembered by daughter Rosaline, son-in-law Elmer Carlson and grandchildren Vandra, Erik and Inalyn. 16p

HELMER—In loving remembrance of a dear husband, Rev. William R. Helmer, who passed away August 10, 1975.
Nothing can ever take away,
The love a heart holds dear.
Fond memories linger every day,
Remembrance keeps him near.
—Always remembered by wife, Myrtle. 16p

WHITTEKER—In loving memory of a wonderful son, James Paul Whitteker, who entered eternal rest August 19, 1974.
In our hearts your memory lingers
Always tender, fond and true,
There is not a day, dear Jim
That we do not think of you.
—Lovingly remembered by Dad and Mom. 16c

McINTOSH—In loving memory of our dear parents, Roy and Mildred McIntosh, who passed away August 5, 1973 and August 12, 1952 respectively.
They live with us in memory,
And will forever more.
—The family. 16p

LEE—In loving memory of Elizabeth Catherine Lee, who passed away August 15, 1960.
The midnight stars are shining
Above your silent grave
Beneath it lies the one we loved
And the one we could not save.
—Jim, Eva, John and Beatrice. 16c

IN MEMORIAMS

REANEY—in loving memory of a dear mother and grandmother, Della Reaney, who passed away on August 15, 1974.
The heavenly gates stood open
Two years ago to-day,
With good-bye words unspoken
She quietly slipped away,
She would not wish for sorrow
Nor would she wish for tears,
But just to be remembered
By us throughout the years.
—Always remembered by daughter Gladys, son-in-law Orton, and grandchildren Brenda and Gary Robinson. 16p

PARK—In loving memory of a dear husband and father, Russell S. Park, who passed away August 14, 1973.
O happy hours we once enjoyed
How sweet their memory still,
But death has left a loneliness
The world can never fill.
—Wife, Bertha and family. 16p

COMING EVENTS

TOMMY SCOTT'S
FAMILY FUNTIME COUNTRY MUSIC SHOW

Morrisburg Arena

SUNDAY, AUGUST 15th
1:30 P.M. ONLY

Featuring
STARS FROM NASHVILLE AND HOLLYWOOD

CLYDE MOODY
singing his million seller records, such as "Six White Horses", "Shanadoah Waltz".

SCOTTY LEE
doing modern Country Sounds and Songs "Streakin".

Sharp shooting cowboy, Indian dance and famous Clown High Act.

15-16c

CASH BINGOS
Royal Canadian Legion Branch 538, Williamsburg, Ontario, Cash Bingos every Wednesday night at 8:00 p.m. Bouck's Hill. 42tfc

FALL IS COMING
.... and along with Fall comes organ and piano lessons. Please call now for Fall. Julie Elford 774-3834, Wednesday to Sunday. 14-16p

25th WEDDING ANNIVERSARY
In honour of Mr. and Mrs. Lindsay Stewart (nee Iva Byers), R.R. 2, Winchester, Ontario. To be held in the Chesterville Legion Hall on Saturday, August 14th from 9-1. Music by Country Cousins. Refreshments and lunch available. Everyone welcome. 15-16p

MIXED PARTY
Mixed Party in honour of the forthcoming marriage of Diane Salter and Hugh Fawcett, Winchester Community Centre, August 14, 1976. Music by "The Trilights". Everyone welcome! 15-16c

CHRISTIAN REFORMED CHURCH
Williamsburg
Rev. L.T. Schalkwyk, B.A., B.D.
Telephone 535-2598
Morning Worship 9:30 a.m.
Evening Service 8:00 p.m.
4tfc

NURSERY SCHOOL HOSTS THEATRE PRODUCTION
The Chesterville and District Nursery School hosts THE GREAT CANADIAN THEATRE COMPANY production of "YONDER LIES THE VALLEY" at North Dundas District High School, THURSDAY, AUGUST 12, 1976 at 8:00 p.m. This is a lively production featuring songs and dances of Pioneer days in the Ottawa Valley. Bring the whole family and meet the players in our Hospitality Room after the performance. Adults $2.50; Students $1.00. All proceeds to Chesterville and District Nursery School. 16c

BUS TOURS
Pennsylvania Dutch: August 26-29, $105 per person twin. Wheeling, West Virginia: Sept. 3-5, special show; Sept. 17-19, Sept. 24-26, Loretta Lynn; October 22-24; meals included, $120. Quebec City: Sept. 10-12, $80 per person twin. Washington, D.C.: October 8-12, $125 per person twin. Syracuse Shopping: Nov. 12-14; Nov. 26-28; Dec. 10-12; $50 per person twin. Toronto Royal and Shopping: Nov. 16-18; Horse Show included, $75 per person twin. Contact Phyllis McKeown, R.R. 1, Edwards, Ontario. Phone 821-2652. 16c

SNOWMOBILE DRAGS
Snowmobile grass drags, Winchester Air Park, September 11 and 12, 1976. 16-17c

MIXED PARTY
In honour of the forthcoming marriage of Neil McDermid and Ann McLeod to be held at Osgoode Community Centre, Saturday, August 14, 1976. 8:30 to 1:00. Everyone welcome. 16c

COMING EVENTS

DISCO TEEN DANCE
For all you "DISCO" lovers, you can dance to Greg Fedor and 'VIRTRONICS' Saturday night, August 28, 1976 at the Hall on the South Mountain Fair Grounds. See you there! 17-18p

EASTERN ONTARIO FRIESAN CLUB
The Friesan Club of Eastern Ontario will have their annual picnic on Saturday, August 14 in Brown's Bay Park, Hwy. 2, 8 miles west of Brockville, Ontario. 16c

WEDDING RECEPTION
Mr. and Mrs. John Spruit and Mr. and Mrs. Dawson Levere invite friends, neighbours and relatives to a Wedding Reception in honour of Jane and Lyall, on August 14, 1976 at 8:00 p.m. in the Greely Community Centre. 16c

AUCTION SALE

AUCTION SALE
OF FURNITURE, MACHINERY, TRUCKS, ETC.
At the home of Norman Walsh, Russell, Ontario.
SATURDAY, AUGUST 21, 1976
1 p.m.

Chesterfield; wicker chairs; rocking chairs; desk and chair; lamps; platform rocker; telephone table; beds; wardrobe; dressing table; dressers; chest of drawers; old washstands.

Electric stoves; 2 space heaters; wood stove; drop leaf table; old blanket box; milk cans; pressure system; bale loader; chain hoist; baby's crib; baby carriage; play pen; toys; child's wagon; tricycle; bicycle.

Snowmobile; 185 Suzuki; boat; 2 trailers; flat bed tilt bottom trailer; 1964 Ford ¾ ton covered van; 1963 G.M.C. 2 ton cab and chassis; 1960 Chev. 2 ton with 2 ft. platform and rack; hay elevator; iron gate; old fashioned hand made wagon; litter carrier; manure spreader; Beatty cow stanchions; numerous other articles.

TERMS—CASH
NORMAN WALSH
Russell, Ontario
Tel. 445-2118
PROPRIETOR
AUCTIONEER
Norman Rivington
Navan, Ontario
16c

TWILIGHT AUCTION SALE
HOUSEHOLD FURNISHINGS AND ANTIQUES
Highway 31, 2½ miles south of Vernon.
THURSDAY, AUGUST 19, 1976
6:30 p.m.

Two brass headboards; two 2-piece chesterfields; seven-piece kitchen chrome set; wooden dining room table with four chairs and arm chair; G.E. floor polisher; Kenmore floor polisher; Sunbeam vacuum cleaner; utility tables; living room chair; double bed; single bed; two end tables; stereo stand and record case.

Dresser; book cases; Bissell carpet sweeper; rug shampooer; Emerson T.V.; bicycles; car top carrier; wooden Mitre box; blackboard; rabbit cages; chinchilla cages; small pet cages; bird cages; T.V. tables.

1970 Datsun, as is; 15 gal. aquarium; 12 inch x 9 feet plexiglass strips; lamp; wine bottles; bookcase shelving unit; rear fender for Volkswagon Fastback or Stationwagon; odd chairs; miscellaneous windows and doors; many other articles.

TERMS—CASH
RAIN DATE: August 20, 1976
HOWARD WILLIAMSON
PROPRIETOR
16-17c

PUBLIC AUCTION
GARAGE EQUIPMENT AND TOOLS
At Lancaster Motors, Lancaster Village, Ont.
SATURDAY, AUGUST 21
commencing at 10 a.m. sharp
TERMS OF SALE—CASH
MRS. ALPHONSINE LIBOIRON
Lancaster, Ontario
PROPRIETOR
AUCTIONEER
Marcel Major
North Lancaster, Ontario
(613) 347-2955
16-17c

AUCTION SALE
At Barnard's Mill, Spencerville, Ont.
SATURDAY, AUGUST 14th, 1976
at 10 a.m.

After years of collecting there will be an auction including tobacco cutter; bottles; books; candle mould; peanut and gum jars; hardware supplies; mill equipment; and many articles well worth looking at.

Lunch on grounds
TERMS—CASH
TED BARNARD
PROPRIETOR
AUCTIONEER
Stick Auction Service
342-9509 Brockville
16c

we can't afford to be careless

Freezers For Sale
7-12-18-20-23 - and 26 cu. feet. Immediate Delivery.
W. J. Porteous & Sons Ltd.
Vernon 821-2333

BILL SHAVER
S.M. Electric
ELECTRICIAN
HOME-BUSINESS-FARM
South Mountain, Ontario
FREE ESTIMATES CALL 989-5216 989-2173

Apples
Smyth's Orchard
652-4089
Dundela
Bring Your Own Containers
Open 'Til Dark

For Sale
USED CHAIN SAWS, VARIOUS MAKES
FROM $25.00 UP.
SOME REBUILT SAWS
SOME PRACTICALLY NEW, WITH NEW WARRANTY
ALSO NEW HOMELITE SAWS
PARTS & CHAIN
FOR MOST ALL KINDS
R. H. BECKSTEAD
WILLIAMSBURG 535-2103

Does Your Roof Need Repair Or Replacement?
For All Roofing Problems
Call
TOM HEAPHY
Roofing Contractor
R.R.1
WINCHESTER, ONT.
Phone 774-2001

ATTENTION FARMERS
We pick up your dead, sick and disabled cows and horses.
This is the largest receiving plant in the region.
7 days a week
FOR PROMPT SERVICE
CALL COLLECT TO
HERB LOUCKS
Winchester Ph. 774-5256
or
Machabee Animal Foods Ltd.
Crysler Ph. 987-2818

THE PERMANENT
CANADA PERMANENT
TRUST COMPANY
OTTAWA, ONTARIO
725-3751

CRYSLER VILLAGE
Well-built, immaculate brick bungalow on treed lot 100' x 100'. Attached garage.
For appointment call
DOREEN WASTELL
448-2557
MOREWOOD, ONTARIO.

Keith Wagner's
Backhoe Service
Excavating & Contracting
Water & Sewage Installation
774-3848

James Purcell
Funeral Home
Spencerville
658-3123

SALE
25% OFF!!
All Dress Fabrics, Curtain and Drapery Material. Also Upholstery Fabrics and Vinyl.
D. & K. FABRICS, MORRISBURG MALL



Beverdam's Quality Meats
Mary Miles Cooked Ham, 1½ lb. tin.....$2.99
Thrifty Bacon, lb.....89c
Pork Hocks, lb.....49c
Pork Chops, lb.....$1.49
Pork Shoulder Roast, lb.....89c
Ponderosa Steaks, 6 oz.....89c
Ponderosa Steaks, 10 oz.....$1.29
Bulk Weiners, lb.....59c
QUALITY STEER BEEF
Sides, lb.....89c
Hinds, lb.....$1.15
Fronts, lb.....75c
Blueberries, 5 lbs.....$4.69
Raspberries, 28 lbs.....$20.95
Strawberries, 30 lbs.....$21.95
Cherries, 22 lbs.....$15.95
Cherries, 30 lbs.....$22.00
Potatoes, 50 lbs.....$4.99
Sweet Corn, dozen.....89c
Tomatoes, lb.....39c
Winchester 774-2613

BICCUM McINTOSH
Real Estate Limited Broker
774-2832 Winchester
989-2157 South Mountain
448-2854 Chesterville
General & Life Insurance
—Real Estate—

Tel: 826-2249
Amell Builders Manotick Ltd.
CUSTOM HOMES
ADDITIONS RENOVATION
R.R.3, MANOTICK, ONTARIO (River Road) K0A 2N0

REALTOR
Royal Trust
THE SIGN THAT SELLS
Real Estate Ltd.
Ottawa
Irwin Holmes 774-2434
Bert Begg 987-2922
Office - 733-9100

WINCHESTER—Older frame 4 bedroom, 2 storey home, centrally located on large lot, has summer kitchen, attached garage and separate garage, on town water and sewage.

WINCHESTER—Waiting just for you: a custom built 3 bedroom bungalow, has choice carpets, electric heat and carport, on corner lot, nicely sodded lawns, already on town water and sewage. AV581.

NEAR WINCHESTER—192 acres with highway frontage, good 2 storey, 4 bedroom home with aluminum siding, bath, oil forced air heat, large barns with stable cleaner, pipeline milker, silos and unloader, all in A-1 condition. AV664.

NEAR WINCHESTER—100 acres with good 3 bedroom, 2 storey frame home, large barns with stable cleaner, double attached garage. AV613.

WINCHESTER—Nearly new 3 bedroom bungalow, on large corner lot, features dishwasher, exhaust fan, stone fireplace in living room, patio doors to sundeck and pool, plus 1 bedroom finished in basement. AV552.

NEAR VERNON—145 acres just off the highway, well maintained 4 bedroom, 2 storey home, large kitchen, living room, sunporch, bath, forced air oil heat, barns, silo, attached garage and other outbuildings. AV294.

HOBBY FARM—Nearly new 3 bedroom bungalow, spacious kitchen, fireplace in living room, patio doors to carport, expensive rugs throughout, separate garage, barns and silo, on 15 acres, plenty shade trees on the spacious lawns. AV664.

For these and other properties contact Irwin Holmes 774-2434 or if no answer please try 258-3898 (cottage) or office 733-9100.

AVONMORE—Highway 43, on a quiet street, large treed lot, is this 2 storey, frame 4 bedroom home. Spacious, upper and lower sunporches, 2 bathrooms, etc. Owner transferred. AV710.

FINCH VILLAGE—A distinctive design 2 storey, 3 bedroom home with upper and lower balcony and veranda, 1500 sq. ft., garage, large lot. Asking $28,500. Owner transferred. AV625.

RURAL TRANQUILITY—You must see this older 4 bedroom home, tastefully decorated interior, spacious — YES! 1,800 sq. ft., outbuildings, on 2 acres, north of Chesterville. AV686.

For these and other properties call Bert Begg 1-987-2922 or the Royal Trust Office 1-733-9100.

5 ST. CLAIRE AVENUE
OTTAWA, ONTARIO
PHONE 224-3945
M.L.S. SERVICE
John DeVRIES REALTOR
Member of Ottawa Real Estate Board. Can give you complete multiple listing service [M.L.S.]. More than 100 Real Estate firms can sell our M.L.S. listings.
CALL AL BOUWERS
Licensed Representative for John DeVries Realtor.
Res. (Metcalfe) 821-2812

Sell with BELL
L. O. BELL
Real Estate Broker
Winchester 774-5801

KEMPTVILLE—Lovely home in centre town, approximately 1700 Sq. Ft. of living area, new fireplace, new roof, F.A. oil furnace, on town water and sewage. Asking $37,500.00.

WINCHESTER TOWNSHIP—Good 3 bedroom home, 3 piece bath, drilled well, F.A. oil furnace, barn 36 x 80. Asking $35,000.00.

PITTSON—77 acre hobby farm, 30 acre wood lot, house and barn needs repair. Asking $40,000.00.

WINCHESTER—Good 4 bedroom home with aluminum siding, 1½ baths, oil furnace, kitchen, dining room, double living room, on town water and sewage, large lot. Asking $40,000.00.

MOREWOOD—Large 3 bedroom home with F.A. oil furnace, drilled well, 4 piece bath, new family room 20' x 30', wall to wall carpeting, cathedral ceilings, dimming chandeliers, on more than one acre of land. Asking $42,000.00.

SOUTH MOUNTAIN AREA—Good 3 bedroom home with 3 piece bath, lovely lawns with maple shade trees, on 5 acres of land. Asking $32,000.00.

BISHOPS MILLS—Lovely 3 bedroom home with 4 piece bath, drilled well, F.A. oil furnace, on 1 acre lot. Asking $25,000.00.

Real Estate For Sale

Winchester—Nearly new 3 bedroom split level home, electric heat. 1½ baths, fireplace, rugs throughout, nicely finished family room. 9% transferable mortgage. Possession arranged.

On Rideau River—Nice 2 bedroom cottage with bath, furnished, large tree, shaded lot. Included is fiberglass boat. Johnston 60 H.P. motor, trailer and equipment. Priced for quick sale.

Winchester—Well maintained, 3 bedroom home, oil furnace, 1½ baths, large sunporch, garage, nice treed lot. Only $26,000.00. Immediate possession.

Near Chesterville—25 acres with completely modernized 4 bedroom home. Lovely large tree shaded lawns. Must see to appreciate. Asking $45,000.00.

Near Winchester—Nice 3 bedroom home, sunporch, garage. One acre treed lot, on paved road. Bargain at $23,500.00.

Listings wanted for all types of property

BICCUM McINTOSH
Real Estate Limited Broker
Phone 774-2832 Evenings 774-3233
WINCHESTER, ONTARIO

Real Estate For Sale

Morewood area, 102 acres, 15 acres bush, 4 bedroom 2 storey home, bathroom, oil fu[SOLD] frontage on 3 roads, owner anxious to sell. $56,500

Winchester area, 3 bedro[SOLD] in excellent condition, carpeting in living roo[SOLD], 2 miles from town. $32,000.

In Chesterville, 2 storey, large 3 bedroom home, carpeting downstairs, large kitchen with ample cupboard space, laundry room, heated sun porch, centrally located, owner moving. Must be sold. $33,500.

Chesterville area, hobby farm, 80 acres, new 3 bedroom, all brick bungalow, over 1500 square feet of living space, attached garage, carpeting throughout, beautiful oak kitchen cupboards, sun deck, electric heat, located on paved road. Open for offers.

In Morewood, 3 bedroom bungalow, with attached garage, oil heat, kitchen with eat-in area, carpeting in living room. Asking $37,000.

In Winchester, 2 storey, 3 bedroom home, completely renovated, new wiring, located on large lot, garage. Priced for quick sale. $31,500.

Near Kemptville, 3 bedroom bungalow, on a 1½ acre treed lot, carpeting in living room, new siding, 2 miles from village. Open for offers.

W. C. MacDonald & Associates
Real Estate Limited
Highway 31, 31 Inn Motel Tel. 774-2106, 9 to 5

ELECTROLUX CANADA LTD.

Due to the expansion of our new low cost models we are in present need of full and part-time sales persons in this area. For further information please phone Ingleside—Mr. L. Bissell, 537-2598; Cornwall 932-6023; or write 612 Montreal Road, Cornwall, Ontario.

WANTED
ROAD SUPERINTENDENT FOR THE TOWNSHIP OF MOUNTAIN

Duties to commence Sept. 1/76

Applicants must be capable of laying out and supervising all work and expenditure upon improvement and maintenance of roads within the township. Knowledge of bookkeeping and filing of reports a necessity.

Please state qualifications and salary expected.

Applications will be received by the Clerk up to 4:00 p.m., August 23, 1976.

(Mrs.) Joan Maxwell, Clerk,
Township of Mountain,
Mountain, Ontario.
K0E 1S0

Looking For A Future In The Automotive Field?

We have an opening for a Class A Mechanic who is interested in management. We are expanding and will require an assistant for our Service Manager.

INTERESTED?

Send name, address and present employment to:

Box 214
Winchester, Ontario

Windmill Point
Cornwall, Ontario
K6H 4Z1
(613) 933-6080
Cornwall Campus

POSITION VACANCY

Applications are invited for the following new position:

POSITION:
TEACHING MASTER—STATIONARY ENGINEERING
Appointment will be sessional and will terminate June 30th, 1977.
This position is open to both men and women.

QUALIFICATIONS:
First Class Stationary Engineering papers.

DUTIES:
To teach the necessary modules for 4th and 3rd Class Stationary Engineering students, and supervise and coordinate field placements.

STARTING DATE: September 15, 1976.

Applications will be received in confidence until August 18, 1976 by:

Mr. L.J. Tremblay, Principal,
St. Lawrence College of Applied Arts and Technology,
Windmill Point, Cornwall, Ontario. K6H 4Z1

ST. LAWRENCE COLLEGE SAINT-LAURENT

Ministry of Agriculture and Food
Ontario

Clerical Steno 3

$147.72 - 172.75 per week

Required by the Ministry of Agriculture and Food, Kemptville College of Agricultural Technology, Food and Fashion Section, to provide clerical and stenographic services for the associate principal, professional and technical staff.

Duties include: transcribing from dictation; typing letters; composing routine correspondence; maintaining files and student records; acting as receptionist; requisitioning office supplies; arranging meetings, appointments and transportation.

Location: Kemptville

Qualifications: Grade 10, preferably Grade 12 Business Course, including typing and shorthand and three years related experience.

Return applications by August 27 to:

File AF-122
The Principal,
Kemptville College of Agricultural Technology,
Kemptville, Ontario.
K0G 1J0

Wanted Now

School Bus Drivers

for training for fall term.

Contact: Docksteader Bros. 774-2600

PAINT FOR SALE

CARBOZITE 404 IS SILICONE FORTIFIED
Its steel-like finish withstands the rugged extremes of Canadian climate. Highly recommended for wood, cement, steel, all kinds of applications, regular price $18.95.
BUY NOW AND SAVE AT $14.95
5 YEAR MATERIAL REPLACEMENT GUARANTEE

R.H. BECKSTEAD
Williamsburg, 535-2103
I.H. Parts, Chain Saws, Chains and Parts
Beatty Equipment

DON MAY ELECTRIC

Residental, Commercial, Farm

Free Estimates

Russell, Ontario

445-5332

Secretary of State / Secretariat d'Etat

Secretary of State / Secretariat d'Etat

CANADIAN CITIZENSHIP
APPLICATIONS ENQUIRIES

A Citizenship Officer will be present to take applications for citizenship and answer enquiries.

AT
THE CANADA IMMIGRATION CENTRE
Post Office Bldg. — Room 211
45 Second Street East
CORNWALL, Ontario. Tel.: 932-2201

1st AND 3rd TUESDAY OF EACH MONTH
Office hrs.: 9:00 A.M. to 4:30 P.M.

Ontario Government Tender

FUEL OIL SUPPLIERS

FOR THE SUPPLY AND DELIVERY OF NUMBER 2 FURNACE OIL AND NUMBER 1 STOVE OIL, AT THE KEMPTVILLE COLLEGE OF AGRICULTURAL TECHNOLOGY (7 BUILDINGS) AND THE MINISTRY OF GOVERNMENT SERVICES (2 BUILDINGS) KEMPTVILLE, ONTARIO.

KEM-047	Kemptville College of Agricultural Technology
KEM-048	Ministry of Government Services

FOR THE SUPPLY AND DELIVERY OF NUMBER 2 FURNACE OIL AT THE FOLLOWING LOCATIONS:

OTTAWA	
KEM-049	County Court House, 2 Daly Avenue
KEM-050	(Driver Examination Centre, 1570 Walkley Road (1 Building) (Transportation and Communication, 530 Tremblay Road (4 Buildings)
ALMONTE	
KEM-051	Registry Office, 125 Brougham Street
L'ORIGNAL	
KEM-052	Registry Office, King Street
RUSSELL	
KEM-053	Registry Office
MORRISBURG	
KEM-054	(Registry Office, Fifth Street) (Court Office, Shop 24, Shopping Plaza)
PEMBROKE	
KEM-055	Court House and Jail, 297 Pembroke Street
LANCASTER	
KEM-056	Tourist Information Centre
CORNWALL	
KEM-057	Tourist Information Centre, Intersection of 11th St., and Highway 2
JOHNSTOWN	
KEM-058	Tourist Information Centre

SEPARATE INDIVIDUAL SEALED TENDERS will be received until 2:00 p.m., local time on THURSDAY 26 AUGUST, 1976.

COMBINED TENDERS WILL NOT BE ACCEPTED.

Tender Documents may be obtained from the Ontario Ministry of Government Services, Kemptville Regional Office, Concession Road, Box 159, Kemptville, Ontario. K0G 1J0

NOTE: For further information regarding the Tenders, please call Mr. R.A. Weeks at the above address, Telephone No. (613) 258-3411.

The lowest or any Tender not necessarily accepted.

Ontario
Ministry of Government Services

Welcome

Dr. R.D. Wells and Staff welcome Doctors D. Craig and T. Peebles to the Winchester District Office.

Dr. Craig will be in the office Mondays and Tuesdays, starting August 16, 1976 and Dr. Peebles will be available Thursdays and Fridays.

Appointments may be made by calling 774-2616.

Winchester Management Consultants

is pleased to announce

That it is now associated with

PATTERSON and WASTELL
Business And Farm Management Limited

And Has Moved Its Office To Larger Premises In Morewood, Ontario.
Cliff Hill remains with the new company.

S.J. Patterson, C.G.A.	448-3015	Box 100 Morewood
W.C. Wastell	448-3016	Box 100 Morewood
C. Hill	774-2439	Box 518 Winchester

Residents of Williamsburg Township Debentures

The Township of Williamsburg has for sale - one debenture for 10 years in the amount of $11,000.00, and another debenture for a five year period in the amount of $11,408.94.

Interest rate on both debentures is 10%; payable yearly in equal, annual payments.

Any person wishing to take any of these debentures in sums of not less than $5,000.00, please contact the undersigned before the 21st day of August, 1976.

SIGNED:
Keith Schell, Clerk-Treasurer,
Township of Williamsburg,
Williamsburg, Ontario,
K0C 2H0

Upper Canada Motor Sales Ltd.

Morrisburg, Ontario

Your Chev-Olds, GM Dealer

"See Us For A Deal"

Phone 543-2925

Masonry

BRICK, BLOCK, STUCCO
FIREPLACE
FORMING & POURING
CUSTOM HOMES, ADDITIONS

L. G. McDonald Const.
989-5200

OPEN THIS SUNDAY

PIONEER HOTEL

Dan Ryan and Driftwood

BEST IN COUNTRY AND 50's ROCK & ROLL
(All this week)

NO COVER CHARGE

THURSDAY AMATEUR NIGHT

Drywall Installation and Plastering

Also specializing in sprayed and swirled ceilings

Contact: Brian Savage, Winchester
Ph. 774-2242

Tel.: 821-1783 — Work guaranteed Collision Repairs

EDDY ZUGER

QUALITY AUTO-BODY REPAIRS
ALL MAKES OF CARS - COLLISION & PAINTING

R.R. 2, Greely, Ontario (1½ miles West of Greely)

Gerry's Construction

General Contractor
Specializing In . . .
Homes, Farm Buildings, Garages
Aluminum Siding, Facia and Soffits
Also Renovations
Free Estimate — South Mountain
Gerald St. Pierre — 989-5647

Plumbing & Heating

Friendly, Courteous Service

Call 821-2084
BRIAN SCHARF
Metcalfe, Ontario

HOULE

Brinston
Ph. 652-4168

Barn Cleaner Manure Stackers
Barn Equipment Bunk Feeders
Silo Unloaders Co-op Silos

HERVE PLANTE



Ron Freeland Fireplaces

Add comfort and charm to Home or Cottage with one of the 15 units to choose from. All Cast Iron Franklin Fireplaces, Box stoves, cook stoves for cottages and Free standing Fireplaces. Square A Insulated Chimneys.
SHOWROOM 494 YORK STREET
WINCHESTER, ONTARIO.
TEL. 774-2845

A.R.O. Aluminum

PRODUCTS

Per:
Richard Lafrance — Ph. 821-1854

ALASTAIR (AI) CAMPBELL
R.R. #3 - Metcalfe, Ont.

Welding Shop and General Repairs



821-1769

Off highway 31, straight east of Springhill Cemetery on Springhill Road.

KOPAS

POOL & PATIO LTD.
774-2133
Winchester Springs

- SUMMER POOL SALE -
(offer valid until Aug. 31, 1976)

- $300 BONUS SAVING with all inground pools ordered (kits or installed)
- Chance on a FREE PROPANE HEATER
- 10% OFF ALL SWIMRITE ACCESSORIES

OUR SERVICE MAKES THE DIFFERENCE

— A Member of the Ontario Swimming Pool Association—



On The Fairway... At Cedar Glen

Well, it rained again on Men's Night but by now the golfers are becoming immune to the showers as 30 golfers turned out despite the steady downpour.

Jim Angel shot a 2 over par 37 to lead the field with Brent McIntosh scoring a 39 to take second low gross. First low net went to Phil Parry while Bill Lloyd took second low net. Al Stewart won a prize for an eagle on No. 2 and Jim Kelsey won the hidden hole.

On Saturday, August 7th, 37 golfers took part in the second annual Chesterville Chamber of Commerce Golf Tournament and BBQ. Erik Thompson won the Chamber of Commerce Trophy in the Men's Division and Ruby Miltmore won the Chamber of Commerce Trophy in the Ladies Division. Low gross score overall went to Keith Doe with an 83. A Cedar Glen record was set as one of the area's car salesmen from Chesterville shot a "25" on No. 13 hole. If you ask "Rocky" McMillan he will guarantee that score.

Ladies seem to be losing their control of the weather as it almost rained on Ladies Night. Prize winners were Cathy Price, Phyllis Workman and Betty Saunders. Tee-off time this Monday night will be 5:30 - 6:30 for a six hole tournament followed by a BBQ.

This Saturday evening there will be another one of those "crazy, mixed two-ball tournaments". Tee-off time is at 6:00 p.m. with a BBQ after.

Ontario Junior "C" Playdowns



Vankleek Hill "Stones" VS. Winchester Royals

Mon., August 16

8:30 p.m.

50/50 DRAW

Bearbrook Sr. Citizens

Over Sixty - Five Cumberland and Pioneers (Sr. Citizen) held their Aug. meeting at Bear-Brook. The meeting was opened with "Amazing Grace" and a dinner convened by Mrs. B. Heney and served by the young women of the community.

Several celebrated Birthdays and Mr. and Mrs. Stanley Barkley marked their Fifty-sixth Wedding Anniversary. Mr. and Mrs. Allan Tanner will celebrate their Golden Wedding in September.

Mr. and Mrs. Robert Irvine of White-Fox, Saskatchewan and Mr. and Mrs. Gus Longrin of Vancouver were in attendance.

Proceeds from the Sales Table realized Twenty-Seven Dollars.

All were invited to attend the "Good Companions" in Ottawa Sr. Citizens on Sept. 23.

Cards and Bingo and community singing were enjoyed throughout the afternoon and closed in the usual way.

Morewood News Notes

Glad to welcome Mrs. Alice Swerdfeger back to her home again.

Mr. and Mrs. Forest Johnston, Greeley called on Mr. and Mrs. John Hutt.

Mr. and Mrs. W. York and daughter Muriel, Ottawa visited Mr. and Mrs. John Hutt.

Mr. and Mrs. Jack Smyth, Pickering called on old neighbours and friends Friday.

Mr. and Mrs. W. McCooeye, Metcalfe called on Mr. and Mrs. John Hutt.

Mr. and Mrs. Donald Weegar and family returned after a trip to the West Coast.

Mr. and Mrs. W. Alguire, Morrisburg and Mrs. Ethel Weegar returned from a trip to Western Ontario.

Pleasant Valley

Some from here attended the wake and funeral on Thursday of the late Eldon Collison. The late Mr. and Mrs. Melvin Collison and family were former residents of this community.

Mr. and Mrs. David Gilmer returned home on Wednesday after spending a few days with Mr. and Mrs. Ross Gilmer of Ottawa.

Navan Fair Opens Today

Navan Fair, billed as "THE BIGGEST LITTLE FAIR IN THE OTTAWA VALLEY" opens today (Thursday), and continues through Sunday.

President James Cotton is optimistic concerning weather and reports many new attractions have been added to assure an exciting weekend.

One of this year's highlights will be the fastball tournament with games both Thursday and Friday nights, all day Saturday and Sunday.

NOTICE

Re: Township of Winchester Road Closing

NOTICE OF INTENTION to pass a By-law under Section 443 S.S. (c) (d) and Section 446 of The Municipal Act, Chapter 284, R.S.O. 1970, to stop up and close that Part of the Road Allowance through Lot 3, Concession 2, more particularly described as Part 1 on Plan 8 R 719 and to convey the same to the adjoining land owner.

AND TAKE NOTICE that The Municipal Council of The Corporation of the Township of Winchester will at its meeting to be held on the 13th day of September, 1976, at The Township Municipal Building, in the Township of Winchester, aforesaid, at the hour of 8 p.m. o'clock in the evening, to consider and, if approved, pass a By-law for stopping up and selling, if deemed advisable, that Part of the said Road Allowance hereinbefore referred to.

TAKE NOTICE further that the said Municipal Council will at the said time and place, hear in person, or by his counsel, solicitor, or agent, any person who claims that his land will be prejudicially affected by the said By-law and who applies to be heard.

DATED this 30th day of July, 1976.

Glenn MacGregor,
Township Clerk,
Morewood, Ontario.

NOTICE

Re: Township of Mountain Road Closing

NOTICE OF INTENTION to pass a By-law under Section 443 s.s. (c) and (d) and Section 446 of The Municipal Act, Chapter 284, R.S.O. 1970, to stop up and close that Part of the Road Allowance between Concession 11 & 12, opposite Lot 24 in the Township of Mountain, more particularly described in Schedule "A" attached hereto.

AND TAKE NOTICE that The Municipal Council of The Corporation of the Township of Mountain will at its meeting to be held on the 30th day of August, 1976, at the Township Municipal Building in the Township of Mountain, aforesaid, at the hour of 7:30 P.M. o'clock in the evening, to consider and, if approved, pass a By-law for stopping up and selling, if deemed advisable, that part of the said Road Allowance herein before referred to.

TAKE NOTICE further that the said Municipal Council will at the said time and place, hear in person, or by his counsel, solicitor, or agent, any person who claims that his land will be prejudicially affected by the said By-law and who applies to be heard.

DATED this 30th day of July, 1976.

Joan Maxwell,
Township Clerk,
Mountain, Ontario.

Re: TOWNSHIP OF MOUNTAIN ROAD CLOSING

ALL AND SINGULAR that certain parcel or tract of land situate, lying and being in the Township of Mountain in the County of Dundas and being composed of part of the Road Allowance between Concessions Eleven (11) and Twelve (12) opposite Lots Twenty-four (24) in the said Township, containing by admeasurement Four Hundred and Thirty-five One-Thousandths (0.435) acres be the same more or less, described as follows:

PREMISING that the bearings herein mentioned are assumed to be astronomic and are referred to the Southerly limit of the said Road Allowance between Concessions Eleven (11) and Twelve (12) opposite the said Lots Twenty-four (24) according to a Reference Plan deposited in the Registry Office for the Registry Division of Dundas as #8R-521, the bearing being North 62 degrees 00 minutes 30 seconds East and relating all bearings herein thereto;

COMMENCING at a point in the said Southerly limit of the Road Allowance between Concessions Eleven (11) and Twelve (12) distant Three Hundred and Sixty-eight and Six One-Hundredths (368.06) feet thereon being on a bearing of South 62 degrees 00 minutes 30 seconds West from the North Easterly corner of the said Lot Twenty-four (24) in the Eleventh (11) Concession;

THENCE South 62 degrees 00 minutes 30 seconds West, continuing along the said Southerly limit of the Road Allowance between Concessions Eleven (11) and Twelve (12), a distance of Two Hundred and Sixty and Seventy-two One-Hundredths (260.72) feet;

THENCE North 27 degrees 59 minutes 30 seconds West, Sixty-six (66) feet more or less to the Northerly limit of the said Road Allowance between Concessions Eleven (11) and Twelve (12);

THENCE North 62 degrees 00 minutes 30 seconds East, along the said Northerly limit of the Road Allowance between Concessions Eleven (11) and Twelve (12), a distance of Three Hundred and Fourteen and Twelve One-Hundredths (314.12) feet more or less to its intersection with a line drawn on a course of North 10 degrees 59 minutes East from the point of commencement.

THENCE South 10 degrees 59 minutes West, Eighty-four and Ninety One-Hundredths (84.90) feet more or less to the point of commencement.

Said described parcel being shown outlined on a Sketch attached hereto.

W.J. Johnston,
Ontario Land Surveyor.

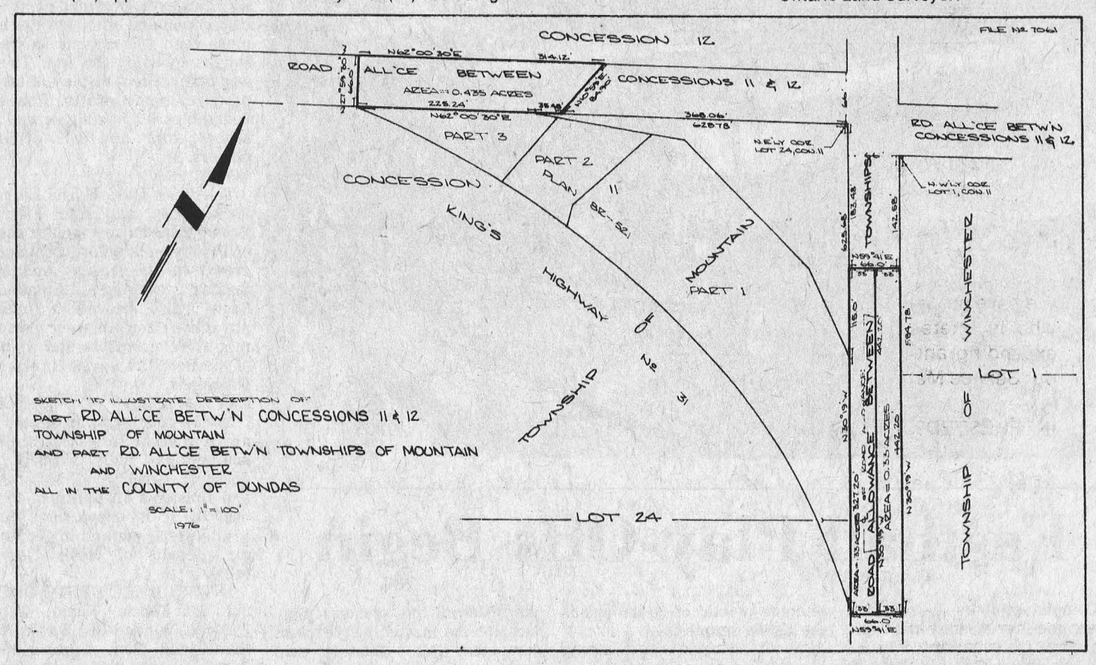

NOTICE

Re: Township of Mountain Road Closing

NOTICE OF INTENTION to pass a By-law under Section 443, s.s. (c) (d) and Section 446 of The Municipal Act, Chapter 284, R.S.O. 1970, to stop up and close that Part of the Road Allowance between the Township of Winchester and the Township of Mountain, adjoining Lot 24, in the Eleventh Concession of the said Township of Mountain, more particularly described in Schedule "A" attached hereto.

AND TAKE NOTICE that The Municipal Council of The Corporation of the Township of Mountain will at its meeting to be held on the 30th day of August, 1976, at the Township Municipal Building in the Township of Mountain, aforesaid, at the hour of 7:30 p.m. o'clock in the evening, to consider and, if approved, pass a By-law for stopping up and selling, if deemed advisable, that part of the said Road Allowance hereinbefore referred to.

TAKE NOTICE further that the said Municipal Council will at the said time and place, hear in persons, or by his counsel, solicitor or agent, any person who claims that his land will be prejudicially affected by the said By-law and who applies to be heard.

DATED this 30th day of July, 1976.

Joan Maxwell,
Township Clerk,
Mountain, Ontario.

Re: TOWNSHIP OF MOUNTAIN ROAD CLOSING

ALL AND SINGULAR that certain parcel or tract of land situate, lying and being in the Township of Mountain in the County of Dundas and being composed of part of the Road Allowance between the Township of Winchester and the said Township of Mountain, adjoining Lot Twenty-four (24) in the Eleventh (11) Concession of the said Township of Mountain, containing by admeasurement Thirty-three One-Hundredths (0.33) acres be the same more or less, described as follows:

PREMISING that the bearings herein mentioned are assumed to be astronomic and are referred to the Westerly limit of the said Road Allowance between the Townships of Mountain and Winchester according to a Reference Plan deposited in the Registry Office for the Registry Division of Dundas as #8R-521, the bearing being North 30 degrees 19 minutes West and relating all bearings herein thereto;

COMMENCING at a point in the said Westerly limit of the Road Allowance between the said Townships of Mountain and Winchester, distant Southerly thereon One Hundred and Eighty-three and Forty-eight One-Hundredths (183.48) feet from the North Easterly corner of the said Lot Twenty-four (24), Concession Eleven (11), Township of Mountain;

THENCE South 30 degrees 19 minutes East, along the said Westerly limit of the Road Allowance between the said Townships of Mountain and Winchester, Four Hundred and Forty-two and Twenty One-Hundredths (442.20) feet;

THENCE North 59 degrees 41 minutes East, Thirty-three (33) feet more or less to the center line of the said Road Allowance between the Townships of Mountain and Winchester;

THENCE North 30 degrees 19 minutes West, along the said center line of the Road Allowance between the said Townships of Mountain and Winchester, Four Hundred and Forty-two and Twenty One-Hundredths (442.20) feet;

THENCE South 59 degrees 41 minutes West, Thirty-three (33) feet more or less to the point of commencement.

Said described parcel being shown outlined on a Sketch attached hereto.

W.J. Johnston,
Ontario Land Surveyor.

NOTICE

Re: Township of Winchester Road Closing

NOTICE OF INTENTION to pass a By-law under Section 443 s.s. (c) (d) and Section 446 of The Municipal Act, Chapter 284, R.S.O. 1970, to stop up and close that Part of the Road Allowance between the Township of Mountain and the Township of Winchester, abutting Lot 1, in the 11th Concession of the Township of Winchester, more particularly described in Schedule "A" attached hereto.

AND TAKE NOTICE that the Municipal Council of The Corporation of the Township of Winchester will at its meeting to be held on the 13th day of September, 1976, at the Township Municipal Building, in the Township of Winchester, aforesaid, at the hour of 8:00 p.m. o'clock in the evening, to consider, and if approved, pass a By-law for stopping up and selling, if deemed advisable, that Part of the said Road Allowance hereinbefore referred to.

TAKE NOTICE FURTHER that the said Municipal Council will at the said time and place, hear in person, or by his counsel, solicitor, or agent, any person who claims that his land will be prejudicially affected by the said By-law and who applies to be heard.

DATED this 30th day of July, 1976.

Glenn MacGregor,
Township Clerk,
Morewood, Ontario.

RE: TOWNSHIP OF WINCHESTER ROAD CLOSING

ALL AND SINGULAR that certain parcel or tract of land and premises situate, lying and being in the Township of Winchester, in the County of Dundas and being composed of part of the Road Allowance between the Township of Mountain and the said Township of Winchester abutting Lot One (1) in the Eleventh (11) Concession of the said Township of Winchester, containing by admeasurement Thirty-three One-Hundredths (0.33) acres be the same more or less described as follows:

PREMISING that the bearings herein mentioned are assumed to be astronomic and are referred to the Easterly limit of the said Road Allowance between the Townships of Mountain and Winchester according to a Reference Plan deposited in the Registry Office for the Registry Division of Dundas as #8R-521, the bearing being North 30 degrees 19 minutes West and relating all bearings herein thereto;

COMMENCING at a point in the Easterly limit of the said Road Allowance between the Townships of Mountain and Winchester distant Southerly thereon One Hundred and Forty-two and Fifty-eight One-Hundredths (142.58) feet from the North Westerly corner of the said Lot One (1) in the Eleventh (11) Concession of the said Township of Winchester;

THENCE South 30 degrees 19 minutes East, along the said Easterly limit of the Road Allowance between the said Townships of Mountain and Winchester, Four Hundred and Forty-two and Twenty One-Hundredths (442.20) feet;

THENCE South 59 degrees 41 minutes East, a distance of Thirty-three (33) feet more or less to the center line of the said Road Allowance between the Townships of Mountain and Winchester;

THENCE North 30 degrees 19 minutes West, along the said center line of the Road Allowance between the said Townships of Mountain and Winchester, Four Hundred and Forty-two and Twenty One-Hundredths (442.20) feet;

THENCE North 59 degrees 41 minutes East, Thirty-three (33) feet more or less to the point of commencement.

Said described parcel being shown outlined on a Sketch attached hereto.

W.J. Johnston,
Ontario Land Surveyor.

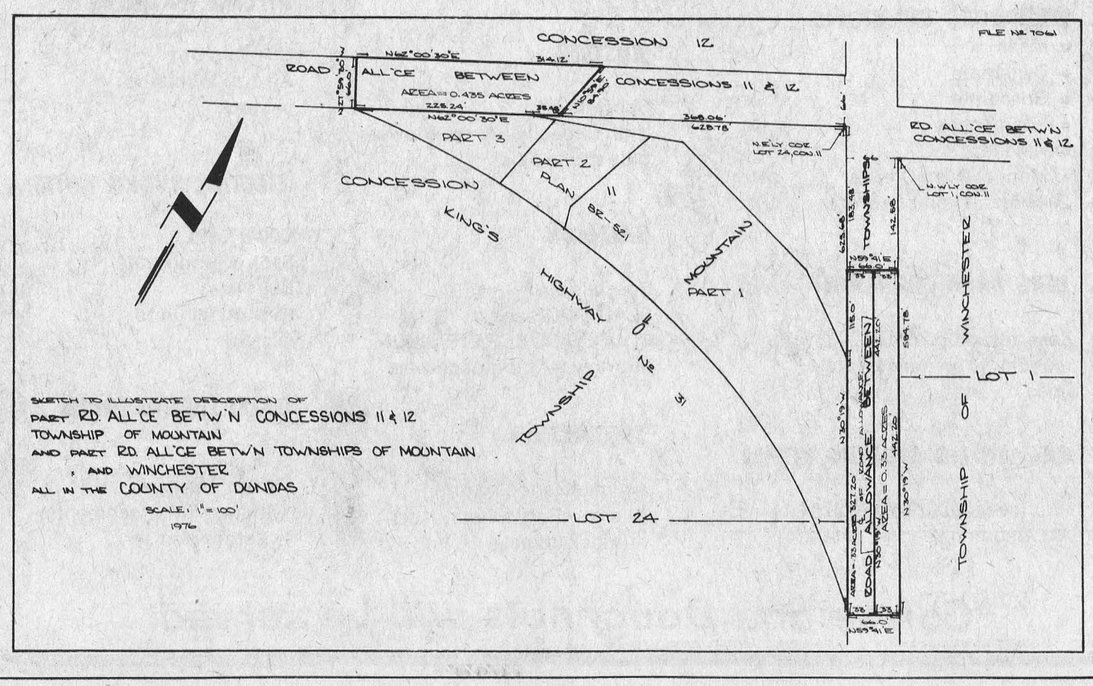

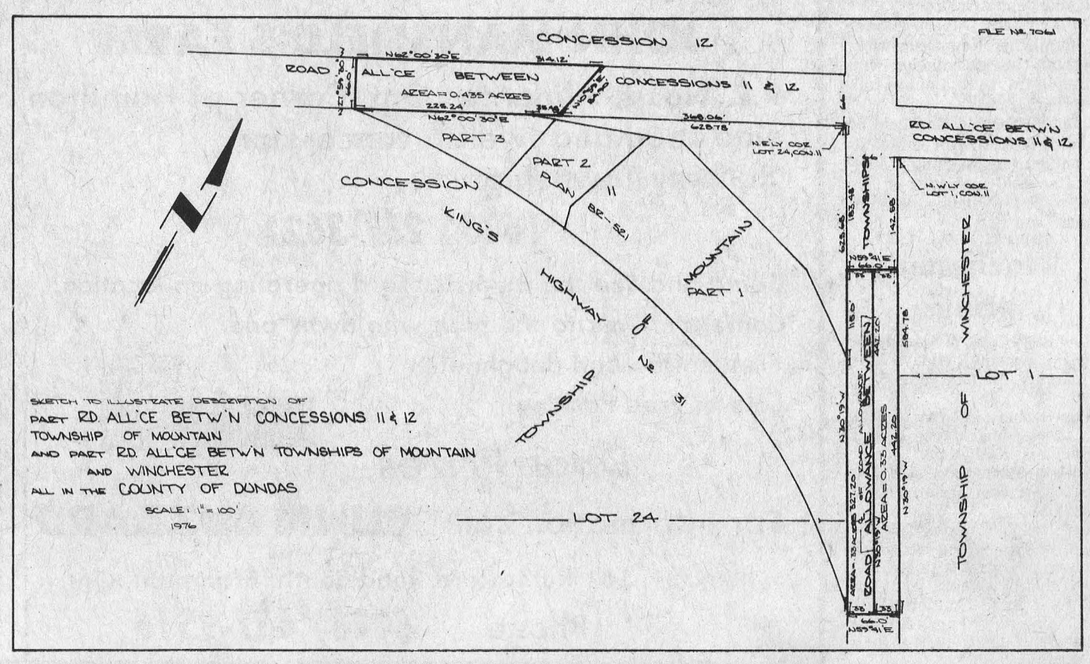

Freezer CLEARANCE

If you've been thinking freezers, NOW'S your chance to SAVE!

Super Cool Savings
on 12 and 15 Cu. cft.
CHEST FREEZERS

12 cu. ft. Clearance Price $259.
15 cu. ft. Clearance Price $289.

MacINTOSH'S
FURNITURE AND APPLIANCE
PHONE 774-2636 WINCHESTER
"Compare our Prices"



Cattle Star At Russell Fair

Despite adverse weather conditions on Sunday, Russell Fair had to be rated as one of the most successful to date.

Ideal weather prevailed through Friday and Saturday but rain forced cancellation of Sunday's main attraction, the tractor pulling event. The exciting midway, however, provided plenty of excitement and officials reported more than 600 braved the rain squalls to enjoy the fun. There was an excellent display of farm produce, home crafts, flowers, vegetables and baking, as well as school work and 4-H display classes.

T.V. STARS

Television stars Myrna Lorrie, Al Cherney and The Family Brown staged a spectacular show on Friday night before a capacity crowd in the arena, and the Sunday evening "Amateur" Show" also proved a major attraction. Top amateur performer was Pat Marlow and winner of the Beef Draw was R. Martin of Orleans.

CATTLE SHOW

The large crowd was treated to an excellent series of cattle competitions with breeders of Jerseys, Guernseys, Ayrshires and Holsteins all parading their best cattle in show rings both inside the arena and in the open air. Results of cattle classes follow:

INTERBREED BEST UDDER J.J. MacKenzie, Finch; Ralph Fawcett, Winchester; Edwin Williams and Son, Cumberland; John McIntyre, Avonmore.

AYRSHIRES (Ottawa Valley Red and White Show). Grand Champion Male, Ken Campbell, Russell; Reserve Grand Champion Male, Ed Williams and Son, Cumberland; Junior Champion Female, Kenneth Campbell, Russell; Reserve Junior Champion, Ed Williams and Son, Cumberland; Senior Grand Champion Female, James Cotton and Sons, Navan; Reserve and Senior Grand Champion Female, J.K. Campbell, Metcalfe; Breeder's Herd, James Cotton, Ken Campbell. Victor Mount, Ed Williams and Sons; Premier Breeder, James Cotton; Premier Exhibitor, Ken Campbell.

GUERNSEY SHOW. Grand Champion Male, Malcolm MacGregor, Crysler; Reserve Grand Champion Male, Harry Nooyen, Metcalfe; Junior Champion Female, Harry Nooyen, Metcalfe, Reserve Junior Champion Female, Vilmar Rosa, Kars; Senior and Grand Champion Female, Malcolm MacGregor; Reserve Senior and Grand Champion, Ivor Williams, Kars. Breeders' Herd, Ivor Williams, Malcolm MacGregor, Harry Nooyen, Gord Reynen. Premier Breeder, Harry Nooyen. Premier Exhibitor Malcolm MacGregor.

HOLSTEIN SHOW. Grand Champion male, Don Armstrong, Kinburn; Reserve Grand Champion Male, Ralph Fawcett, Winchester. Junior Champion Female, Ralph Fawcett. Senior and Grand Champion Female, Ralph Fawcett. Reserve and Senior Grand Champion, Ralph Fawcett. Breeders' Herd, Ralph Fawcett. Premier Breeder, Don Armstrong. Premier Exhibitor, Ralph Fawcett.

JERSEY SHOW. Grand Champion Male, J.J. MacKenzie and Son, Finch. Reserve Grand Champion Male, Floyd Dingwall Berwick. Junior Champion Female, John MacIntyre, Avonmore. Reserve Junior Champion Female, J.J. MacKenzie. Senior and Grand Champion Female, J.J. MacKenzie and Son. Reserve Senior and Grand Champion Female, Floyd Dingwall. Breeders' Herd, J.J. MacKenzie and Son. Premier Breeder and Exhibitor, Floyd Dingwall.

Judges were Oscar Vaillancourt, St. Chrysostome, Quebec (Ayrshire); Albert Brouwer, New Market, Ontario (Guernsey); "Butch" Carck, Richmond, Ontario (Holstein); Miss Barbara Lucksinger, Syracuse, N.Y. (Jersey).

Press Photos - Rowan

Forthcoming Marriage

Mr. and Mrs. Edward Vanbridger of South Mountain are happy to annouce the engagement of their oldest daughter Karen Lynn to Keith McNicol only son of Mr. and Mrs. Keith McNicol R.R. 3 Lanark, Ontario. Wedding will take place on Saturday, September 11, 1976 at 3:30 p.m. in St. Peter's Anglican Church, South Mountain.

The Challenge of a New Career!

If you have been successful, but want a new challenge,
think about a sales career offering more scope.
We are most interested in appointing a full time sales representative
in Winchester/Kemptville area.
Please write furnishing me with some important facts
about yourself and your phone number.
I will contact you to arrange a confidential interview.

Metropolitan Life

Ralph M. Gerhards,
Metropolitan Life Insurance Company,
1306 Wellington Street,
Ottawa, Ontario K1Y 3B4
Office 729-4394

WINCHESTER THEATRE

Thurs., Fri., Sat.
August 12-13-14
"EAT MY DUST"
Starring Ron Howard — Christopher Norris. Never a dull moment with car and boat chases.
Adult

Mon., Tues., Wed.
August 16-17-18
"THE EIGER SANCTION"
Starring Clint Eastwood.

"SIDE CAR RACERS"
Adult

Fastball Play-Offs Begin

Completion of the last rained-out game last Monday night set the stage for what should be an exciting play-off series in South Carleton Fastball League.

Gloucester South ended up in top spot with Richmond close on their heels in second. Osgoode had little difficulty sewing up third spot and Russell backed into the final play-off position when Metcalfe needing only one win to cinch a berth, lost their last three games, two to Gloucester South and one to Richmond.

Metcalfe coach Bob Scobie said he was pleased with the dedicated effort put forth by most of his team but admitted the loss of pitcher Stan Woods was a severe blow.

Woods had suffered an arm injury and was unable to play in the last five games.

Barry Nixon did yoeman service on the mound, however, pitching a total of 30 innings in the last five games.

"We'll be back with a strong contender next year", said coach Scobie.

The semi-finals are presently underway with Gloucester and Russell involved in one-half of the series and Richmond challenging Osgoode in the other.

League president Keith Russell said he was extremely well pleased with this season's play. Despite the fact only five clubs competed, Mr. Russell said competition was exceptionally keen throughout the season and predicted the league will expand next season.

Brown-Cleland

Mrs. Edna Brown is proud to announce the forthcoming marriage of her youngest daughter, Elizabeth Christine, to Glen William, son of Mrs. Doris Cleland and the late William Cleland, all of Winchester, Ontario.

Marriage to take place in the fall. 16p

Engagement

MARGRIET, daughter of Mrs. Dirk Noort (and the late Mr. Dirk Noort), Winchester, Ontario and JOHN, son of Mr. and Mrs. George Vanderwerf, Brockville, Ontario, are pleased to announce their forthcoming marriage. The Lord willing, the ceremony will take place on August 28, 1976 at 7:00 p.m. in the Williamsburg Christian Reformed Church.

Recent Marriage

Mr. and Mrs. Frank Acres are pleased to announce the marriage of their daughter Jane Elizabeth to Dale Williston son of Mr. and Mrs. Warren Williston of Bay du Bin, New Brunswick.

The bride given in marriage by her father was attended by Mrs. Grethe Sheldrick. Briam Crotty was best man.

Rev. Kenneth Cowan officiated at the double ring ceremony which took place at 7:30 p.m. Aug. 6, 1976 at Christ Church (Anglican) Bells Corners.

Mr. and Mrs. Williston will take up residence at Bells Corners following their honeymoon.

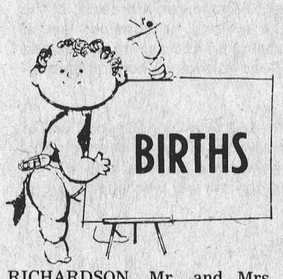

RICHARDSON, Mr. and Mrs. Harry Richardson of R.R. 2 Mountain. A Girl (not boy as indicated) on July 31, 1976 weighing 6 lbs. 2 oz.

On Wednesday, August 4, 1976, to Mr. and Mrs. Aldso Gregoire, R.R. 3, Russell, Ontario, a daughter.

On Thursday, August 5, 1976, to Mr. and Mrs. Rheal St. Pierre, Williamsburg, Ontario, a daughter.

On Friday, August 6, 1976, to Mr. and Mrs. William Connelly, Box 271, Russell, Ontario, a son.

On Friday, August 6, 1976, to Mr. and Mrs. Lee McCaslin, R.R. 2, Iroquois, Ontario, a daughter.

On Saturday, August 7, 1976, to Mr. and Mrs. Ronald Neville, R.R. 3, Ingleside, Ontario, a daughter.

Elma

Miss Bonnie Loucks, Toronto, spent the Civic Holiday at her home here.

Congratulations are extended to Mr. and Mrs. Fred Shaver, Prescott, who celebrated their 50th Wedding Anniversary in the Church Hall, here Sunday.

Mrs. Milton Carkner, Morrisburg, spent Friday afternoon with Miss Jean Armstrong.

Mr. and Mrs. Albert Luimes and family, of New Brunswick, spent two weeks holidays with Mr. and Mrs. R.H. Luimes and others in this area.

A family reunion was held at the home of Mrs. Wilfred McMillan, on Saturday evening in honour of several members of her family whose birthdays occur in August.

Winchester Springs

Miss Betty Link of Vancouver is spending some holidays with her parents, Mr. and Mrs. Fred Link.

Miss Barbara Alayne of Sudbury is spending a few days, a guest of Miss Kathy Link.

Mrs. L. Bogart spent a few days with her relatives in Brockville.

Mrs. Joseph Timmons and Mr. and Mrs. Tony Wong and Jade spent the past week with Mr. and Mrs. David Timmons and Mr. and Mrs. Donald Timmons. Miss Sherri Timmons returned home with them to Stellarton, N.S. for a few holidays.

BUNK BUZZARD
Welcomes You To a Farm Day
August 19, 1976 10:00 a.m. to 4:00 p.m.
JOHN MANSFIELD'S FARM
R.R. No. 4, Almonte, Ont. Corner of Hamilton side road and twelfth concession.
Ramsay Township
(613) 257-3621
Come and See the Bunk Buzzard operating on location.
Come and Talk to the man who owns one.
Free coffee and doughnuts.
Lots of Free Parking.
Door Prizes
For information call: **BUNK BUZZARD**
Box 21, 161 Rutherford Road South, Brampton, Ont.
Phone ***(416) 457-9516***

Come Celebrate With Us And SAVE!

ANNIVERSARY SALE
AUG. 18-19-20

EDSEL BUYERS FARM EQUIPMENT INC.
774-3340 774-3917
Hwy. 43 - One Mile South of Winchester

UEBLER
Specials On:
Automatic Feed Carts plus The Grain Mizer
with special feed monitor (grain or hi-moisture corn)
25 cu. ft. capacity

JAMESWAY
The latest design; the new volumatic Unloader and Distributor, two machines in one. With new power Distributor and 26 inch Blower.

WEST AGRO CHEMICALS
- Iosan
- Dynemate
- Bovadime
- Foamcheck
- Kleenezy
- Manual Dairy Cleaner

20% off all items in stock

HUSTLER
Specials On:
High Capacity Forage Blowers
plus silage pipes

RITCHIE WATERERS
Specials On:
All size fountains
in stock

ELECTRIC BUGKIL UNITS
D20 & D15L &
S15L & Model 200
Buy Now:
25% off all units
in stock

BERG BARN EQUIPMENT
Take advantage of the reductions on our complete line.

HALLMAN
Specials On:
SLAB SILOS and
POURED CONCRETE SILOS
buy now for prompt delivery

GALVANIZED BEDDING KEEPER
½ price reduction sale on
ALL bedding keepers in stock

SPECIALS ON
A line of various cattle
Oilers - Back Oilers
(stock items)

DACO LABORATORIES
Specials On:
Mineral Feeders
(with face fly attachments)
(stock items)

Coffee and Doughnuts will be served

WINCHESTER Press

Second Section
Volume Eighty-Nine
Thursday, August 12th, 1976

CNA
"Award Winning Newspaper"

WORKMAN BROTHERS, Publishers
Established in the year 1888
Published Wednesday Afternoon, Dated Thursday
Subscription Rates: $7.00 per year In Canada; $17.00 Foreign; payable in advance.
Member of Canadian Community Newspapers Association and the Ontario Weekly Newspapers Association
Guaranteed Circulation Over 4,650
"Second Class Mail Registration Number 1555"

editorials...

the way we see it

Earthquake

For most of us, 35 seconds is not really a very long time. As kids, we often held our breath for at least twice that long. But how many of us have had to live our whole lifetime in a mere 35 seconds?

Rosa Aldun did. All of her 80 years flashed through her mind as the walls fell, the earth buckled around her and the roof came down around her. For over 100 years, her family had lived on the same 60 by 100 foot lot in Chimaltenango, a town of 13,000 some 60 miles from Guatemala City. Then, at 3:04 a.m., February 4, just six months ago, a major earthquake struck Guatemala. In Camalapa, Chimaltenango, Guatemala City, San Adres Itzapa, and scores of other communities, in a 100 by 60 miles area, lifetimes flashed by. As a result of that violent tremor and the aftershocks, over 22,700 people died, 250,000 homes collapsed and over 1,000,000 persons were left homeless.

The Canadian people responded immediately and dramatically, donating $1,300,000 through the Canadian Red Cross for Guatemalan Relief within days. For Rosa Aldun, that sympathetic understanding has special meaning.

Rosa lives with her daughter Maria who is 62. They lost nearly all their personal belongings in the earthquake. Now they have a new house. It was given to them by your funds through the Red Cross. True, it required a strong man to build the house, and there was no man in the family. But the daughter still had work as a domestic in town and was able to pay 50 cents a day - half her salary - to hire an able man, to work in the yard for her. When her neighbours found out, they gave out their own time to make sure Rosa and Maria got their new house. It cost her $2.50.

Rosa says she's glad the Red Cross and people of Canada helped her. "I'm too old to work now, but the new house will be dry and besides it makes me feel good to help keep it clean."

This is just one of some 2,000 stories that are unfolding as a result of the generosity of Canadians to support the Red Cross relief operation in Guatemala. From Rosa and Maria comes a simple "Gracias amigos", and from us at Red Cross comes a sincere, "THANK YOU CANADA".

Flower People

Dr. Gordon C. Smyth

Today's hippies, with flashy clothes and flowers, are a novelty to rural folk visiting the city. Urbanites tend to ignore them or to write them off for dwelling in a fantasy world.

And yet Jesus may be regarded as the first of the genuine "Flower People". A multitude followed him along a Galilean byway. They were anxious and troubled about various things.

Jesus stopped to make a point of truth. "Consider the lilies, how they grow; they neither toil nor spin; yet I tell you, even Solomon in all his glory was not arrayed like one of these". (Luke 12:27).

The lilies that Jesus spoke of were actually scarlet anemones. After one of the infrequent showers of summer rain, the countryside would be bright with them. Wood was scarce. The dried grasses and wild flowers provided a substitute.

Jesus clinched his point. "If God so clothes the grass which is alive in the field today and tomorrow is thrown into the oven, how much more will he clothe you, O men of little faith"? (Luke 12:28).

Unfortunately, most Flower People miss this point. They do not quite know where they are going. "These youngsters", said an imported Hindu teacher, "want an experience of the Infinite. They are trying to get it by drugs. Of this I disapprove. They can only find the Infinite through Om."

Thus, in a large hotel, those young people sat around the swami, with his black hair and saffron robes and his sandals tossed to one side on the floor, seeking salvation through Om.

Why is it that contemporary youth, often coming so near to the heart of God, are floundering in the ways of oriental mysticism? Why have they missed the many-colored splendor of Jesus' way, the way of true happiness?

Jesus knew about the Cross from his own youth, when its shadow fell across the carpenter's bench in Nazareth. And yet his laughter would enrich a wedding feast. He knew good wine from bad and used his skill to make the best.

I am not mindful of the problems that confront us. But let us not confuse happiness with success. And let us not take ourselves too seriously. "All we can do is our duty, our very modest duty. Everything big we have to leave to the providence of God."

This is what Bishop Otto Dibelius said. What a tower of strength he was against the Communists in Germany! Therefore, Christians will radiate a spirit that this sad world needs when, in the words of an old Gospel hymn, they learn that "there is no other way to be happy in Jesus than to trust and obey."

The Fat Cats

By Bill Smiley

Every so often I'm reminded of how very lucky Canadians are. We are not smarter than other people. Goodness knows, we are no more industrious. We are just luckier, because we happen to be living in this country at this time.

When we consider that we are just a drop in the bucket of the world's population, you can see just how blind lucky we are.

Millions of people on earth today are literally starving to death. They will be dead, stone dead, in days, months, a year.

Millions more are just above the starving line. They eke out a barren, blunted, hopeless existence, just one step away from the animal.

These hordes are subject to all the other things that go with a minimal existence, besides hunger: cold, disease, ignorance, fear, and perhaps worst of all, helplessness.

And we complain endlessly, we Canadians, about such horrors as inflation, postal strikes, taxes, and all the other relatively piddling burdens we bear.

We howl with outrage when butter jumps 15 cents a pound. Some of us nearly have a stroke when the price of beer and liquor is raised. The very wealthy feel a deep, inner pain because they can retain only 55 per cent of their income.

But what does it all amount to? The consumption of butter will go down for a few weeks, then rise to new highs. The consumption of alcoholic beverages will not even tremor, but go steadily upward. And the rich will become richer.

Talk about fat cats, or buxon beavers, and we're it. The Lucky Canadians. The envy of the world.

Oh, yes, we have poor people, quite a few of them. But you would be hard put to it to find anyone in Canada literally starving to death. Or freezing to death. Or dying because there is no medicine for disease.

Truth is, the vast majority of Canadians eat too much, suffer from over-heating rather than cold and are much more likely to die from too much medicine than they are from disease.

And even the poorest of our poor, with all the buffers that welfare provides, are materially millionaires compared with the poor of many other countries.

You, Mister, wheeling your Buick down the highway and beefing about the cost of gas, might just as easily be pulling a rickshaw in Calcutta, wondering whether you could last until you were 30, so you could see your first grandson.

And you, Ms., whining about the mess the hairdresser made, or complaining about the cost of cleaning women, could be selling yourself in the back streets of Nairobi to keep body and soul together, if you'll pardon the expression.

But you aren't, and I'm not, and we shouldn't forget it, mates. We were lucky. We live in Canada.

Once in a while this hits me like a punch between the eyes. One of these times was a recent holiday weekend.

We were spending a weekend with Grandad, in the country. I spent one of those lazy, thoroughly enjoyable times when there is nothing to do and nothing to worry about: eating and drinking, playing cards, enjoying the fireplace, reading, watching television.

The only fly in the ointment was the constant decisions to be made. At breakfast, for example, Banana or fruit juice? Coffee or tea? Bacon and eggs or ham and eggs? Toast and jam or fresh bread and honey?

Evenings were even worse. An hour after dinner, I had to decide whether it was to be coffee and cake with ice cream or tea with butter tarts. Then there was the bedtime snack and more decisions.

But it was watching television that blew up the puffed-up dream that life was, after all, good and gracious, cosy and comfortable, warm and wonderful.

There on the "news," with nothing to hide it, was the non-Canadian world. Children with the bloated bellies and stick-thin limbs of the starving. Other children, torn and bleeding and screaming with pain.

Mothers howling with anguish because they had lost their children and couldn't find them.

And everywhere, on that naked screen, people, suffering, terrified, running like rats, from nowhere to nowhere.

Not much you and I can do, except feel horrified. It's all too far away.

But at least we can stop bitching in our own backyard, and face the facts that we're not smarter, or harder-working or better-looking. Just lucky.

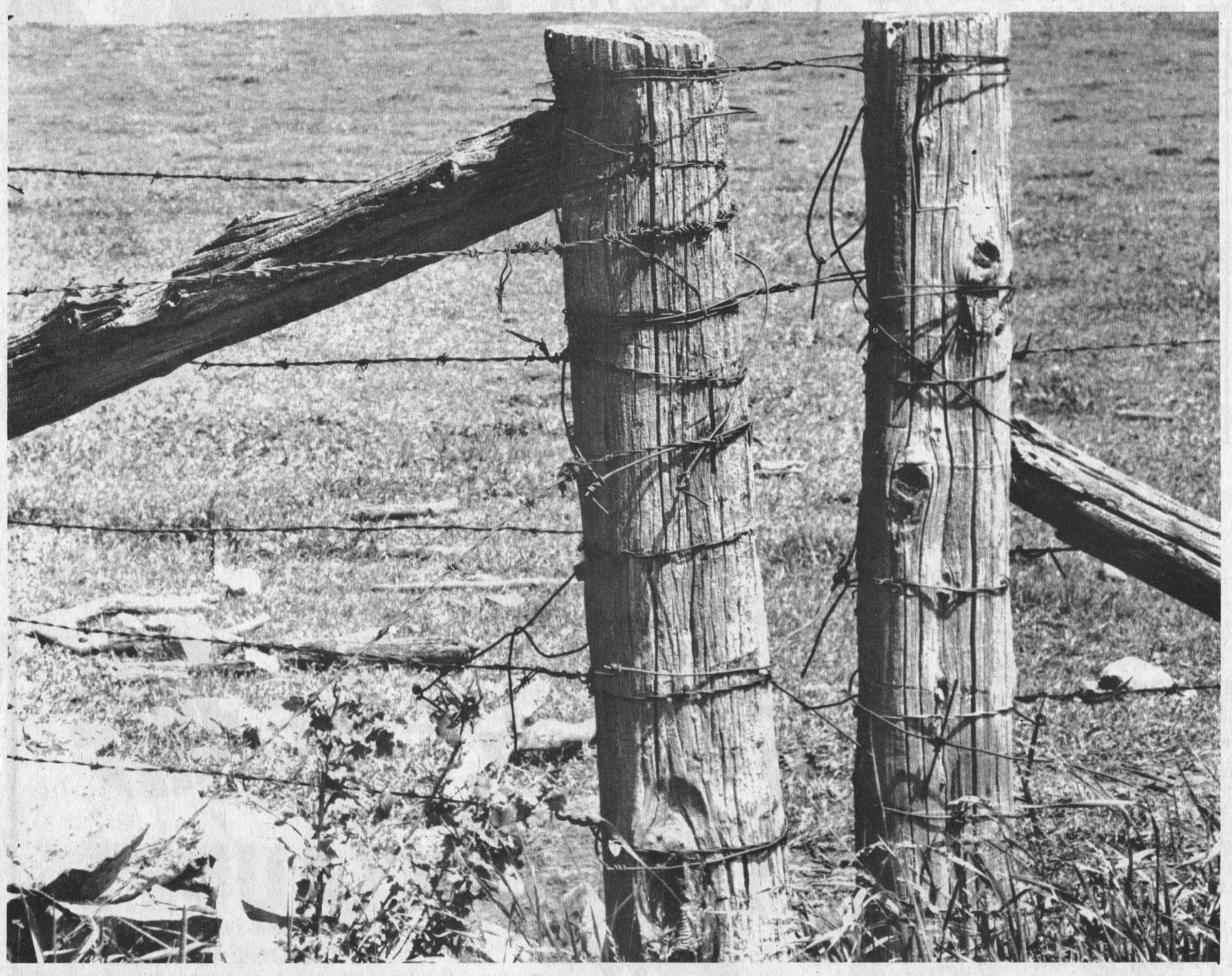

Press Photo—Rowan

7th column

By Joe Rowan

If we sound in a particularly jubilant mood this week, it's because we are. The column's readership has 'jumped' from 11 to a grand total of 13. Received the good news only yesterday, and what makes it really exciting is the fact neither are relatives, and they reside in widely separated Golden Triangle towns. One, a pretty young Manotick mother, and the other an equally lovely Morewood grandmother. But that's not all - - the Manotick mother inflated our ego to near bursting point by suggesting our efforts were remotely comparable to the work of her famous grandfather, poet, humorist and biographer Peter McArthur. And even that's not all - - the Morewood grandmother, eager to help, sent along 128 pages of "USELESS INFORMATION YOU CAN'T AFFORD TO BE WITHOUT". But those pictures Granny!!!! Suppose you and I are mature enough not to get 'carried away', but we've had to hide the copy from 'The Old Girl'. Don't get us wrong - - this book is educational as well. For example, bet most readers are not aware that if you subtract 40 from the number of times a cricket chirps in a minute, divide by four and add 50 to the result, you have the temperature Fahrenheit.

There has to be a logical way to weasel out of this one - - but danged if we can come up with it. Maybe you read all about Russell barber Bill Loucks last week, and if you did, then you also read about his wife 'Katie'. Now that just has to be corrected before someone starts a rumour that Bill is 'cutting up' as well as cutting hair. We've known those McGinnis girls since the days when Bill had to beat off a host of suitors every night in the week to get to Edith's door - - and that was the same time Gib Morrison was completely mesmerized by Katie's winning smile. Sorry Edith! Sorry Bill! Sorry Katie! Sorry Gib! Sure hope we didn't break up two homes.

"Sorry, too late, draw filled." That's the word from Gerry Cross, who promotes, directs, and administers the annual "LIONS SOFTBALL TOURNAMENT" at Winchester. And this year Gerry's really smiling - - not only have the required number of teams entered, but all have paid entry fees in advance. Looks, however, as though those line-ups will not be released before tournament day in September. Winchester always has a strong contender but there are rumours Morrisburg is eyeing the 'money' this year. Coach Alex English reports he and his assistant, Doug Grenkie, have had their team working out twice a week since early spring, and their strategy is so top secret that all practice sessions are being conducted late at night - without lights.

Despite the continuous pleading of fellow members, we've refused to play this year. Know our power hitting will be missed, but after all one has to consider age as a major factor. Now if only we were younger like that "kid" Vince Daly who was slamming out singles with reckless abandon over at the Osgoode tournament. But what the heck - - he's only 59.

Not often we turn down an invitation to help friends celebrate an exciting victory. But discretion being still the better part of valour, we didn't go to Marvelville on Sunday night. Following the team's thrilling tournament win at Osgoode, Arnold Sharp, who was dancing in the rain on the top bleacher seat, issued the invitation. "We're roping off an entire block on the main street," he beamed, "and all the pubs will be open." And by the way, there's no truth to the rumour they're changing the name of the town from Marvelville to Robinsonville - - even though there were at least six Robinsons on that winning "nine".

Feel it our duty to issue this warning to mariner John McIntosh. Have only recently been informed that flies are included among the hazards of the sea. According to experts one fly, landing on the rail of an ocean liner, can cause the vessel to list by one tenth of the width of an atom - - and a visitor to the marina reports he detected an army of six insects heading in the direction of John's craft. Wonder are such hazards covered by insurance? Maybe you should see your agent 'Captain'.

Because our dark room technician is a dedicated young mother, she naturally takes many photos of her growing family. In an effort to be helpful we suggested she always record, on the back of each picture, names of those photographed, and also when taken. And she's following our sage advice. Many years from now her grandchildren, looking at one of Ann's most recent photographs, will be pleased when they flip it over and read on the back that "This is the whole group taken a week ago Sunday."

We are indebted to a Baptist clergyman for our 'Thought For The Week'. "If absence makes the heart grow fonder, some people must surely love their church."

Leisure Lines...

By Frank Morgan

SALTER—FAWCETT PARTY THIS SATURDAY

The old arena will be bouncing once again this Saturday night when the many friends of DIANE SALTER and HUGH FAWCETT gather to wish them well on their forthcoming marriage. Music is by the TRI LIGHTS and rumour has it that HUGH may give us a chorus or two of "The Auctioneer"! Whatever happens I can assure you of a good time and tickets are available at the door. Everyone is invited so come out and join the fun. I'm not sure if the stars of the show will be held over but they are definitely booked for a return engagement in two weeks.

TICKETS NOW ON SALE FOR OKTOBERFEST

SATURDAY, SEPTEMBER 11 will once again see the arena decorated in a BAVARIAN theme for the annual OKTOBERFEST. This has proven over the years to be the highlight of the fall season and if you have never attended you are in for a real treat, so don't miss this one. The arena takes on the look of a real Bavarian setting with decorations really adding to the atmosphere to make our European friends feel that they are back home for a festival. Throughout the night, steins will be raised to choruses of "Ine Prosit" as the couples waltz and polka the night away. Tickets once more are only eight dollars a couple, which is a real bargain as this includes a buffet at midnight. Dancing is from 9 till 2 so you had better book the babysitter and plan for her to sleep in. Tickets are available from the following people and are limited to 400 couples so you better get yours now.

Harry McRoberts	774-2014	Percy Armstrong	774-3594
George Hanes	774-2438	Cliff Goodman	989-5609
Earl Graves	774-3448	Bob Carkner	774-3156
Tom Allison	989-2818	Geo. Davidson	774-2027
The Country Boy	774-3341	The Arena	774-2006

All profits to WINCHESTER AND DISTRICT MINOR HOCKEY

PLANS BEING MADE TO HONOUR "THE WILLARD YEARS"

If you attended WINCHESTER HIGH any time from 1943 to 1963, we would like to hear from you. We are planning to honour our respected and loved principal of that era and we want you to be there. A gala reunion is being planned for next JULY OR AUGUST and we need your names and addresses in order to keep you posted. If you have a son or daughter who has moved away, we would appreciate having their current address, so please let's hear from you. Plans will centre around a big dance SATURDAY night with music from the big band era and several bands have already been contacted that play music that we danced to at Casselmans Hall or The Light House in those bygone years. If you have any ideas for that weekend drop us a line; we will appreciate hearing from you and will come up with as many events as possible to make this a real home coming to remember. All correspondence should be addressed to "The Willard Years", in care of Mrs. Ethel Mussell, R.R. 4, Winchester.

LATEST ON THE ARENA EXPANSION

Plans and all technical drawings are expected to be ready for approval by council at their meeting Monday, August 23, so says Harry Keyes, chairman of the building committee. Due to the fact that preliminary plans have already been viewed and approved, it would seem that the passing of the working drawings should be somewhat of a formality which would permit tenders to be called without delay. The architect is still hoping for completion of the project to allow for Christmas usage of the hall and should not interrupt ice programs for the winter season. Some minor inconveniences are expected due to plumbing hook-ups and short Hydro interruptions. These will all be dealt with for as much inconvenience as possible.

Pioneers Extend Winning Streak

Unbeaten In Eight, Chance At Pennant

Williamsburg Pioneers, unbeaten in their last eight games, moved into third-place in Dundas Senior League play by virtue of two wins last week. Wednesday August 4th Pioneer's jumped all over hapless Maynard Roadrunners for a 9-2 win and Friday August 6th doubled Kemptvile Squires 4-2. Those two Williamsburg wins signed the death notice for Maynard, who is finished regular play, and Kemptville as both are now officially eliminated from play-off action.

Pioneers are hoping to extend their winning streak for their last four games as they have a mathematical chance of tying Domville for first-place. Domville have two games remaining should they win both of them they will finish in first with 29 points. If Williamsburg win their remaining four they will also finish with 29, forcing a sudden-death play-off (on neutral ground) to decide the league pennant. Three of Pioneer's remaining four contests were to be played this week. They were scheduled to play Kemptville on Monday then meet Brockville, who are without the services of their number one hurler, Roger Hodgkinson, in back to back games Tuesday and Wednesday. Hodgkinson was lost to the Stars for an indefinite time due to an arm injury.

Brockville's loss of "Hodgie" has turned out to be everyone else's gain as both Cardinal and Domville picked-up lopsided wins over the Stars in last week's action. August 3rd Cardinal won 7-3 and the next night first-place Domville took advantage of the same situation to win 6-1. Maynard Roadrunners played their last game of the season against Cardinal last Thursday and lost for their 15th time, 6-2. They looked like they might go out in a blaze of glory taking a 2-0 first inning lead over the Pats. But they could manage only one more hit off Ted Hoy as the Cardinal veteran chalked-up 14 strike-outs for the win.

PIONEERS 9 - ROADRUNNERS 2

Wednesday night Williamsburg pounced on Roadrunner pitching with five hits and eight runs in the fourth inning and coasted for a 9-2 victory. Duke Roles went four innings in relief of Doug Casselman for the win. Roles allowed two runs on three hits, one walk and five strike-outs. Casselman gave-up two hits, no walks and struck-out two.

George Robinson and Mike Knapp shared the loss giving up nine runs on eight hits three walks and four errors. They had five strike-outs between them.

Big Doug Casselman and Duke Roles lead Pioneer hitters with two singles each. Bill Hogaboam, Paul Beckstead, Gord McMillan and Larry Cooper all had one hit. Coach McMillan appeared behind the plate for Williamsburg in that contest.

PIONEERS 4 - SQUIRES 2

All six runs in the Friday night Williamsburg - Kemptville match-up were unearned as the teams combined for eight errors, Kemptville five and Williamsburg three.

Pioneers got runs in the second, third (two) and sixth while Squires collected their two in the fifth and seventh innings.

Each pitcher, Stan Woods and Doug Casselman, allowed just three hits. Duke Roles, Bill Hogaboam and Ted Smith hit for Pioneers while Al Forbes with two and Gary Christie were the only Squires to touch Casselman.

Casselman picked-up the win giving-up two runs on three hits and six strike-outs Woods had to settle for the loss on just three hits. He walked four and hit one batter while fanning eight pioneers.

STANDINGS AS OF AUGUST 8th

	W	L	T	PTS
Domville	12	5	1	25
Cardinal	9	5	4	22
Pioneers	9	4	3	21
Brockville	9	5	3	21
Kemptville	4	11	2	10
Maynard	2	15	3	7

South Mountain Juveniles Win Silverware In Own Tournament

South Mountain Juveniles proved to be poor hosts at their August 1st round-robin tournament. They beat both visiting teams to capture the "A" Division Berry Farm Store silverware. Prescott-Roads were "B" winners.

In opening round action Prescott-Roads advanced through a default by Morrisburg and South Mountain squeaked-by Vernon 8-7.

South Mountain earned a narrow 3-2 victory over Prescott-Roads in round two while Vernon took a win through another Morrisburg default. South Mountain's next default win secured the "A" Trophy while Prescott-Roads earned the Blom's Meat award in "B" final hammering Vernon 17-8.

South Mountain captain Bruce Pelkey accepted the Berry Trophy on behalf of his team while Larry McEvoy did the honours for his Prescott-Roads club.

Four Most Valuable Player Trophies were presented, two of them to South Mountain players. Mitch Hutt and Steve Plummer took the Weagant Farm Supply and Acres Store Trophies respectively. Vernon's Mike Robinson won the St. Pierre Store Award while Larry McEvoy was presented with the A.T. Allison & Sons Store silverware.

Mountain Pee Wees Enter Playdowns

Regular season play in the Pee Wee loop of Mountain Township has come to a close. Winning five of their eight starts Mountain came out as league leaders with ten points.

Claire Bartholomew coached the Hallville squad to second place standing. South Mountain and Inkerman both came out in the cellar. By virtue of a tie against the second place team South Mountain edged into third.

Playdowns began last night, Wednesday, August 11th. First and third, and second and fourth will compete in an away and home series. Mountain will face South Mountain and in the other series Hallville will contest Inkerman.

Standings for the semi-finals of the league will be determined as total runs in two game series. The final series will see the winners play off under similar ruling. The teams eliminated in the first round will again meet to keep in shape in the event of tournament anticipation.

On Saturday, August 22nd, the four Mountain Township teams will host a tournament at the South Mountain Fair. Winchester has a Pee Wee league established within the village in which Lions, Hydro, Firemen and 100 Club compete. These four teams are invited to the fair each year, competing for the Carl-Don Trophy and Parcoll Products trophy. In turn, Winchester then returns the invitation around the first of September each year.

CANAD

see what forest fires can do to Canada!

JOHNSON CONSTRUCTION



Interior and exterior painting
Wall papering — panelling

FREE ESTIMATES

All jobs guaranteed.
Call 821-2684 (any time)
or 745-0787 (after 6:00 p.m.)

DEFECT

to the Country Boy
in a new pair of
Levis, H.I.S.,
Cathartt, Hang Ten
Jeans - Gouchos - Overalls
with a high fashion
shirt from
Levis and
Apple Bee

OPEN: Monday thru Saturday - 9 a.m.- 5:30 p.m.
Thursday & Friday - 9 a.m.-9

THE COUNTRYBOY
"The Complete Man's Shop"
Ph. 774-3341 Winchester, Ontario

Caravan Camp
• Wedding Receptions
• Parties
• Stags
• Snowmobile Rallies

We have the facilities available with or without Catering Service

Phone (613) 543-3502

for Rates and any additional information needed

Caravan Camp
on the St. Lawrence
Lakeshore Drive Morrisburg, Ontario

PEACE OF MIND IS...

An Automobile Policy



774-2515

Comprehensive Coverage At Reasonable Rates

Our policies don't leave a thing to chance . . . you can lean back and enjoy auto ownership without a worry in the world!



SUMMERS Insurance Agency Inc.
WINCHESTER

it's the funtime of the year...

BUT

YOUR MONEY IS NOTHING TO CLOWN ABOUT...



OUR NEW FALL LINE HAS ARRIVED!

As you may recall we had a sale for the month of July and we had so much SUCCESS with it — we have restocked our showroom with a complete new line of QUALITY FABRICS AND VINYLS

OVER 1,000 YARDS

AVOID THE FALL RUSH

Call us now for a FREE ESTIMATE right in your own home - or come in and see us any week day - from 9am to 5 p from 9am to 5pm Saturdays by appointment.

CHECK THIS FALL SPECIAL!

CARBOZITE PAINT
(IN ALL COLOURS)

$13.45 per gallon

This paint is guaranteed for 5 years in writing not to blister, chip or peel.

(OFFER GOOD UNTIL AUGUST 31)

We have slashed the low price of this paint other dealers sell now at $19.45 sug. retail to our low, low sale price of $13.45 per gallon

SAVE

CLAUDE'S
MANUFACTURING & UPHOLSTERING
MOREWOOD • 448-2233



Royals Hammer Parkwood 11-1

Winchester Royals have three regular season games left to play in the Interprovincial Junior "A" League, before they embark in search of the league title. This Saturday night, August 14th, they will commence Ontario Junior "C" Provincial Playdowns in Vankleek Hill against the Stones. If Winchester were to defeat Vankleek Hill they would advance against the winners of the Napanee-South Mountain series. So, barring instant elimination, should be involved in both Provincial and league play-offs for sometime after the termination of regular season play.

In last week's action, Royals won one and lost two. In a return match with the league-leading Kemptville "A's" they dropped a close 5-4 decision while they split a Saturday night double-header with Parkwood Hills. Winchester were humbled 6-1 in the opener and then awoke to hammer Parkwood 11-1 in the nightcap.

Last Tuesday's game in Kemptville was a replay of Saturday's encounter in the junior tournament. In both cases Kemptville emerged close 5-4 winners. Mike Armstrong and Danny Hogaboam, who now do all of Winchester's pitching since a suspension put Jimmy Morrell on the shelf, reversed roles in Tuesday's game. In Saturday's tournament game Hogaboam started and had to give way to Armstrong who virtually shut-out Kemptville after it was too late.

Tuesday Armstrong started the game but got into trouble after three and one third innings. Mike was touched for all five Kemptville runs giving up five hits, two walks and striking-out just one. Two Royals errors also figured in the scoring.

Hogaboam came into the game with just one out and one on. He got the next two on a fielder's choice and a ground-out to get Winchester out of trouble. Danny went on to face seven batters, striking-out five of them and gave-up one hit, a single. In the top of the seventh he used four pitches on each batter as the A's went down in order.

Kemptville jumped to a 3-0 second inning lead. Lyndsay and Les Selleck stroked back to back singles to get on base. Brian McGahey reached base on an error to Royals' first baseman to load the bases. Dennis Brisson then doubled home the Sellecks eventually scoring on Jack Burnett's ground out.

Winchester roared back the next inning to take a 4-3 lead. Royals got things going after their lead-off man Lloyd Fawcett reached base on an error to "A's" pitcher "Torchy" Barnett. Keith McRoberts followed with a sacrifice fly to advance Fawcett. Perry Morrell then touched Barnett for a single. Karl McRoberts got a walk to load the bases. Mike Armstrong had an infield hit but Fawcett was caught coming home. Two out bases load, Grant Levere then ripped an RBI single to put Winchester on the scoreboard. Armstrong and Levere stole to third and second, respectively. Then "Big" Len McLean (who moved into the league's top 15 hitters this week) hammered out a stand-up double to score two more runs. Len was stranded on Hogaboam's strike-out.

Winner "Torchy" Barnett then gave-up only two hits, singles to Perry Morrell and Len McLean, who was two for three, to shut-off Winchester's attack. Barnett's record was five runs on, five hits and two walks. "Torchy" fanned nine Royals.

Kemptville added two runs in the bottom of the fourth to take the lead for good. McGahey and Brisson singled and walked to get on base then eventually scored on fielder-choices.

DOUBLE HEADER AT PARKWOOD HILLS

Royals had a golden opportunity to pick-up an easy four points to tighten their grip on third place Saturday night when they visited Parkwood Hills, at Carlington Park, for a double header. Winchester had little trouble with sixth-place Parkwood Hills all season but in Saturday's opener they pulled one of their classic circus routines and dropped a 6-1 decision to the Ottawa club. In the night cap they came back to save some self-respect and hammered Parkwood 11-1 on the power hitting of Bob Hanes, Len McLean and Danny Hogaboam.

Royals starter Danny Hogaboam suffered his fifth straight loss in the opener as his fieldmates failed to give him any support. Dan gave-up six runs on six hits, three walks while striking out four. His team committed four errors which figured in two runs. On one play Royals were charged with three consecutive errors. They got their only run on an RBI triple by Karl McRoberts in the third inning. Brian Cochrane was on base at the time. Cochrane was Winchester's top hitter going two for three. Parkwood lead 1-0 after one, 4-1 after four and 6-1 after after seven. Mullally scored twice for Ottawa while Colfe drove in two in the sixth with a triple. Sheperd reached base on three hits.

Platthy was the winning pitcher turning in a strong performance. He gave-up one run on six hits, one walk and struck-out four. Main difference in the game was that his team committed no errors behind him.

It was a complete reversal of form in the nightcap as Winchester put their big sticks to work scoring nine runs in the second inning on five hits, three walks and two errors. "Big" Len McLean lead things off with a double. He scored twice in the second frame on a double and an RBI single. Royals sent 15 men to the plate. Fawcett, Armstrong, Levere, McLean (2), Hogaboam, Hanes, Simpson and Porteous all scored for the Royals. Lead-off man Brian Cochrane was the only player not to cross the plate.

Winchester added two more runs in the seventh on three solid hits. Danny Hogaboam lead-off with a triple, scored on Bob Hanes' double. Al Porteous then scored Hanes with a single.

Bob Hanes lead Winchester's offense with a two for three performance, he also reached base on an error. Bob had three RBIs and scored twice. Both Len McLean and Danny Hogaboam were two for four, had two RBIs and two runs scored. Bruce Simpson and Al Porteous each had an RBI single.

Mike Armstrong combined with Grant Levere for his sixth win in eight starts. Armstrong gave-up one run on four hits and one walk. Mike struck-out five and hit one batter.

Lloyd Fawcett turned in a strong defensive game making three unassisted outs in left-field.

Shepherd started for Parkwood giving-up nine runs on five hits, two walks. he managed two strike-outs as his team committed four errors. Weatherall relieved him allowing two runs on four hits, one walk. Weatherall struck-out five.



Bob Hanes Has 5-Run Performance

Press Photo - Van Bridger

Julie Holmes, Rose Hauch To Senior Championships

Julie Holmes and Rose Hauch, (both Junior age) competed against members of Canada's '76 Olympic team at the Ontario Senior Track and Field Championships in Toronto over the week-end and became members of Ontario's team and qualified for Senior Canadian Championships to be held in Regina Saskatchewan the last week of August.

Should the girls finish in the top four in their events at Regina they will then become members of Canada's National track team and represent this country at the international level. Their coach, Hugh Conlin feels that both athletes have the potential and should carry Ontario's colours in the finals.

Kathy Workman and Steve Thatcher also travelled to Toronto on Saturday then on to Brantford for Sunday's Ontario Junior Championship.

Kathy, has along with Julie and Rose, qualified for National Junior Championships to be held in Sudbury this coming week-end August 14 and 15th. "It is quite realistic to see Julie and Rose members of both this country's Senior and Junior teams," commented coach Conlin. He went on to say that "It is amazing to see these local athletes on such a close level of ability with those who represented this country at the Olympics, they are all well known in track circles and recognized for their talents so it should be a surprise to no one to see them participating at the National level."

Against members of Canada Olympic track team in Toronto on Saturday Julie Holmes finished second in the 200 meters with a personal best time of 24.3 second. In the 100 meter sprint Julie was edged by two Olympians and had to settle for a 3rd place finish. Her time was a very respectable 11.8 seconds.

Rose Hauch proved to be the class of senior lady shot-putters taking that event with a put of 13.63 meters. Rose's 40.42 meters in the discus was a personal best but because of the calibre of competition placed her fifth.

Kathy Workman finished a very satisfying second in the senior ladies' long jump on Saturday. Kathy also had a fifth in the 100 meter hurdles.

JUNIOR CHAMPIONSHIPS

Sunday in Branford in Junior competion Julie Holmes lead the local contingent with two first-place finishes. Julie was first in both 100 and 200 meter events with 11.9 and 24.5 times, respectively.

Rose Hauch's 13.04 meters in the shot-put took first-place in that event, while her 37.35 meter toss in the discus was good enough for second place.

Steve Thatcher just missed qualifying for the Junior Nationals in Sudbury but still made a tremendous showing based on his limited experience. Steve was third in men's shot-put (not bad for a Provincial meet) with a measure of 12.43 meters and fifth in discus with 36.14 meters, both were personal bests.

All four athletes will be competing at The Ontario Summer Games, September 4,5,6 (Labour Day weekend) in Ottawa-Carleton.

Best wishes go with the girls to both the Canadian Seniors meet in Regina and to the Juniors in Sudbury.

PICK - UP your PICKUP SOON!!

1977 Dodge Trucks are subject to a price increase.





Pick Up Savings Today! at

40 Years of Automobile Sales and Service

W. J. BOYD & SONS LIMITED
Winchester, Ontario

Chrysler, Plymouth, Dodge Trucks

Plymouth CHRYSLER Dodge Trucks SALES/SERVICE

Winchester, Ont. Tel. 774-2520
Bus. Hours: 9 a.m. to 9 p.m. [Sat. 5 p.m.]
Ottawa Line 236-6505

Financing Through IAC
Where your payments are protected

Rideau Carleton
NOW OPEN
NIGHTLY (Except Tues. & Thurs.)
WEDNESDAY - LADIES' DAY - Double Daily and 4 Exactas
CALL TO POST - 7:45 p.m.
For Reservations call 822-2211
For Dinner Reservations call 822-1819 (after 2 p.m.)
Rideau-Carleton Raceway
Bank Street - Highway 31 - 5 miles South of City Limits
(Paved road from Highway 31 to parking area)

James Alexander Building Services Ltd.
General Contracting
Free Estimates
989-2135 R.R. 2 Mountain

Marvelville Takes The Honours

Marvelville won all the honours at the 1st Annual Osgoode Dusters Town League Tournament held last weekend in Osgoode. Marvelville players were not only champions of the tourney but also took both individual player awards. Larry Robinson, noted more for his power at the plate than his prowess on the mound, gave up only 9 hits and 3 runs in 19 innings of play. He also struck out 31 opposition batters while walking only 4 batsmen. This performance won Robinson the best pitcher award in the tournament.

Teammate John Melenhorst won the Most Valuable Player award. John displayed a very keen eye for the ball at the plate reaching base 12 times in 15 appearances, finishing the tournament with a high .571 batting average. He was equally efficient playing right field, fielding hit balls exceptionally well. Both players received small trophies for their individual efforts.

Marvelville reached the finals by posting an 8 to 5 win over Angus Electronics of Manotick; a 10 to 1 win over McVey Insurance of Metcalfe, and a 2-0 victory over Kelly's Fina Ram Rods, also of Manotick in a semi-final match. This semi-final game was not only a very close and exciting match, but also a very keen interest to the fans as the Marvelville club had five Robinson players in the starting line-up while Kelly's Fina Ram Rods had six Kellys in their starting nine. It was not unusual to have two or three runners on base and the batter all with the same surname. Undoubtedly, the announcer often became tongue-tied trying to attach the proper first name. In the game Ram Rod batters were continuously stymied by Robinson on the mound. Robinson allowed only 4 hits while striking out 10 Ram Rod batsmen. Marvelville managed six hits scoring one run in the first inning and one run in the sixth inning to gain the victory.

In the final game Marvelville played Union Auto Parts of the Castor Valley League in Russell. Union Auto Parts reached the final by beating Bill Brownlee Ltd. 4 to 1 in their match and edged Tommy's Pizza of Manotick 6 to 5 in their second game. This game was a thriller with the lead see-sawing back and forth to the very end of the game. Tommy's Pizza scored 2 runs in the sixth inning to go ahead 5 to 4 but Union Auto Parts then scored 2 runs in the seventh inning to win the game 6 to 5. Union Auto Parts then advanced to the final against Marvelville.

In the final game Union Auto Parts took a quick 3 to 0 lead in the first inning when they scored 3 runs off starting pitcher Wayne Robinson who was replaced by Larry Robinson mid-way through the inning. Marvelville bounced back immediately scoring four runs in their half of the first inning to take the lead. The game was tied briefly when Union Auto Parts scored a run in the top of the third inning but Marvelville scored a run in the third, two in the fourth and two in the sixth inning to win the game by a 9 to 5 score.

Robinson was extremely strong on the mound allowing only two runs on three hits, walking one and striking out 14 Union Auto Parts batters. For their efforts, Marvelville received $140.00 in prize money and the championship trophy donated by Winchester-Osgoode Electric.

The winners of the consolation division were Bill Brownlee Ltd. After losing their initial game 4 to 1 to Union Auto Parts, Brownlee Ltd. scored 8 to 0 and 11 to 1 wins over Ormond Drifters and Don's Payless to reach the final against Angus Electronics who gained a berth in the final match by beating Osgoode by an 11 to 3 score. Angus Electronics lost their first game 8 to 5 to Marvelville.

In the consolation final, Angus Electronics took a 1 to 0 lead in the third inning but Brownlee Ltd. then scored 4 runs in the fourth inning and 3 runs in the sixth inning to grasp the victory. Bill Brownlee Ltd. received $60.00 in prize money and the Osgoode Legion Trophy for their winning effort.

The tournament ran very smoothly from start to finish despite dampness on the final day and although the financial report was not complete, it appeared to be a very successful venture for the Osgoode Dusters Ball Club. Tournament convenors, Terry Holmes and Adrian Ross, had high praise for everyone involved in the organization of the tournament and were already looking forward to continuing this event next year.

Larry Robinson and John Melenhorst are also shown accepting their awards from convenor Adrian Ross.

Press Photos - Rowan



Most Valuable Player



Top Pitcher



THE CHAMPS: Back row, left to right: Tony Hendrix, Jimmy Robinson, Bryan Robinson, Larry Robinson, Moe Robinson, Ron Sharp (coach).
Front row, left to right: Chris Sharp, Peter Nooyen, Paul Nooyen, John Melenhorst, John Wilson, Wayne Robinson.



CONSOLATION WINNERS: Back row, left to right: Dan Perkins, Vince Daly, Hugh Craig, Hugh Doyle, Tom McKenna.
Front row, left to right: Brad Armstrong, Dave Wallace, Peter Kelly, John Daly, Charles Purdy.
Absent when photo was taken were Bob Helem and Bob Steele.



Sunday Buffet
4:30 to 9:00 p.m.
Featuring Roast Beef Hot and Cold Dishes
5.50
Children 1/2 Price
L.C.B.O. Dining Room
Paquin Park Restaurant
Hwy. #2 near Upper Canada Village Phone 543-2026, Morrisburg

Pro Feature Values
Do it yourself and SAVE



EXTERIOR PAINT
2 Finishes To Choose From At Outstanding Low Prices.
Exterior 1 Coat - Superior Quality - Ideal For All Exterior Surfaces Including Wood And Metal - White Only - $9.99 Gal.
Exterior Latex Flat Long wearing - low lustre Finish for Exterior Wood & Stucco Surfaces. Available in White And May Be Tinted To Your Choice Of Many Colours - $7.99 Gal.

CAULKING COMPOUND
CRADLE CAULKING GUN
.55
1.29
Black - Grey - White .55
Caulking Gun $1.29

DRIVEWAY SEALERS
Asphalt Base - Waterproofs and Beautifies in One Application - One Gallon Covers Approximately 100 sq. ft. - 5 Gal. Pail $7.99
Coal Tar Base - Gas and Oil Resistant - One Gallon Covers Approx. 100 Sq. Ft. - 4 Gal. Pail $8.99
Sealer Applicator With Handle 2.99

TREMCLAD RUST PAINT
Paint Over Rust For Beauty And Protection - Assorted Colours
2.99 Quart

PAINT THINNER
Makes Clean-up A Breeze - 160 oz.
1.49

20 FT. EXTENSION LADDER
20 Foot Aluminum Extension Ladder - with Safety Feet $29.99 - 24 foot 37.99
29.99

12.99
5 FT. STEP LADDER
5 Foot Aluminum Step Ladder - Non Slip Feet $12.99 - 6 Foot 16.99

SHOP PRO WHEREVER YOU GO
BYERS BUILDING SUPPLIES LTD.
CHESTERVILLE — 448-3318
Prices subject to prior sale.
Items may not be exactly as illustrated.

WIN BIG PRIZES IN MY CONTEST
No 4
Find the broken rule below
4 CCM COASTER BIKES
TWO BOYS' TWO GIRLS'
50 BIKE ACCESSORY KITS
Each kit contains valuable items for your bike.



LAST WEEK
The Elmer rule broken here is number ☐

HOW TO ENTER
1. Show which Elmer rule is being broken above and colour the picture.
2. Fill out entry form. Print clearly.
3. Cut out along dotted lines and mail to address shown.
4. Any Ontario child between 6 and 14 may enter. All entries become property of Elmer the Safety Elephant. Judges' decision final.

ONTARIO SAFETY LEAGUE
in cooperation with
ROYAL CANADIAN LEGION
ONTARIO COMMAND

Elmer's six rules
1. Look all ways before you cross the road.
2. Keep away from all parked cars.
3. Ride your bike safely and obey all signs and signals.
4. Play your games in a safe place away from traffic.
5. Walk, don't run, when you cross the road.
6. Where there are no sidewalks, walk off the road to the left and face oncoming traffic.

MAIL BEFORE AUG 22 TO:
ELMER CONTEST
409 King St. W.
Toronto, Ont. M5V 1K1
NAME .....
ADDRESS .....
(Town or city, postal code)
TELEPHONE .....
AGE ..... Boy ..... Girl ..... B
Winchester Press

From The District

Winchester Springs

Mr. and Mrs. Patrick Ropars and children of Edmonton are spending some holidays with relatives here.

A family reunion was held at the home of Mr. and Mrs. Fred Link on Sunday. Included among those present were Miss Grace Myers, Mr. and Mrs. Fred DeVries of Winchester, Mr. and Mrs. Rae Johnston of Waddington, N.Y., Mr. and Mrs. John Myers and family of Cornwall, Mr. and Mrs. Rae Myers of Ottawa, Mrs. Willie Merkley and Richard and Mr. and Mrs. Wallace Merkley and family of Morewood.

Mrs. Della Steele of Ottawa attended the Holmes picnic and spent the weekend with relatives here.

Mrs. J. Ropars of Talouse, France is visiting Mr. and Mrs. H. Ropars and other relatives here.

Mrs. Della Steele and Mr. and Mrs. Eric Steele visited their cousins the McRae's at Moose Creek on Sunday.

Williamsburg

The Guest Speaker this Sunday, August 15, 1976, at St. Peter's Lutheran Church, Williamsburg will be the Rev. Andrew Blackwell. He will preach at both the 11:00 a.m. and the 8:00 p.m. services. Rev. Blackwell was Pastor of the Williamsburg-Dunbar Parish from 1957-1963. A Banquet-Dinner will follow the 11:00 a.m. service. Everybody is most welcome.

Mr. and Mrs. Wilfred Whitteker spent Friday evening with Mr. and Mrs. Mac Smyth at Iroquois at their cottage.

Miss Crystal Beckstead is spending a few days with her uncle and aunt, Mr. and Mrs. Lee Hummel.

Mr. and Mrs. John Wells left on Friday to visit Mr. and Mrs. Nelson Downy.

Mr. and Mrs. Lee Hummel, Bonnie, Crystal Beckstead, Mr. and Mrs. Fred Beckstead were dinner guests of Mr. and Mrs. Frank Tetzlaff at Carlsbad Springs on Sunday.

Mr. and Mrs. Jerry Sluskie of Toyes Hill spent Saturday evening with Mr. and Mrs. Lee Hummel.

Mr. and Mrs. Harold Pemberton returned home on Friday after spending two weeks in England.

Mr. and Mrs. Ted Mosheh and baby Jason of Smiths Falls, Richard Whitteker of Perth and friend Susan of Smiths Falls visited Mrs. Sadie Whitteker on Sunday.

Mrs. Ruth Wells of Cincinatti, Ohio spent Tuesday afternoon with her friend, Mrs. John Erratt. She and Mrs. Erratt also visited Mrs. Vivian Durant in Winchester.

Mrs. Jas. Fulton and Joan of Hulbert and Miss Debbie Ross of Montreal spent Friday evening with the former's mother, Mrs. John Erratt.

Mrs. Martha Smith of Watertown, N.Y. and Mack Smith of Syracuse, N.Y. had dinner Saturday with the former's sister Mrs. John Erratt.

Mr. and Mrs. Jas. Urquhart (Sharon Wells) and their two sons came from Scotland where they had been residing for the past six years, Wednesday evening. They plan to make their future home in Canada.

Mr. Gerald Erratt of Morrisburg accompanied by Mrs. Tena Erratt of Williamsburg and Mrs. Martha Smith of Watertown, N.Y. attended the wake of the latter's sister, Mrs. John M. Jackson (Isabella) on Sunday. Mrs. Jackson passed away Friday morning at the Oxford Private Nursing Home, Kemptville. Her funeral was Monday, August 9 at the United Church, Kemptville.

Mr. and Mrs. Carson Wells, Mr. and Mrs. Graham Wells and Mrs. Jas Urquhart attended the wake Saturday evening of their aunt, Mrs. John M. Jackson, Kemptville.

Mountain

Mr. and Mrs. James Benson, Mr. and Mrs. Norman Atchinson and children and David and Julie of Dundalk were over night guests of Mrs. Sadie Norton on Monday.

Mr. Harold Simms was not so well and has gone to Kingston to have tests and treatment in the hospital.

Mrs. Bertha Durant has returned after spending the past two weeks with her sister Mrs. Pearl Wyatt at Iroquois.

Mr. and Mrs. Wesley Turner leave on Thursday for their home in Rochester after spending the past two weeks in their Mountain home.

Mr. and Mrs. Douglas Kimlin of Atlantic City and Mrs. Pearl Robinson of Calgary were guests the past week of Mr. and Mrs. Ralph Shaw and also called on Mrs. Ivan Christie.

Mrs. Mabel Robinson and Mrs. Ivan Christie attended the 40th wedding anniversary on Thursday night of Mr. and Mrs. Ralph Shaw.

Mr. Clair VanAllen who is convalescing after his recent illness has had many callers and friends. He is also improving at present.

Elma

Mr. David Kropp and Miss Karen Avery, Kitchener, were weekend guests of Brian Barkley.

Mr. and Mrs. Egerton Barkley and Brian were supper guests of Mr. and Mrs. Norman Mowat, Manotick, in honour of Mr. Mowat's birthday, Friday.

Mrs. L. Schimens, Burlington, spent two days with Mr. and Mrs. Bernice Barkley recently.

Mr. and Mrs. Morley Beckstead, Oshawa, visited Mr. and Mrs. Bernice Barkley on Tuesday.

Mr. and Mrs. Wray McPherson spent the weekend with Mr. and Mrs. Bob McPherson and sons at Markham.

Miss Kathi Pemberton, Sixth Concession, spent the weekend with her great grandparents, Mr. and Mrs. Bernice Barkley.

Recent callers on Mr. and Mrs. Bernice Barkley were Mr. and Mrs. Hugh Barkley, Mr. and Mrs. Burton Beckstead, and Mr. and Mrs. Glenn Barkley.

Mr. and Mrs. Egerton Barkley and Mr. and Mrs. Graham McPherson were at Shelter Bay on Sunday.



Ottawa Valley Futurity

Hackneys Parade At Metcalfe

The spectacular Ottawa Valley Hackney Futurity show at Metcalfe last Saturday attracted prize winning horses from all parts of Ontario as well as U.S.A. with some showmen travelling from such distant points as East Lansing, Michigan; Halifax and St. Catherines.

Participating in the day-long event were horses from Newington, Vars, Shawville, Kingston, Belleville, Kars, Sarnia, Keswick, Woodbridge, and Willowdale.

Highlights of the program included the colourful parade and crowd-pleasing numbers by the well known Trottier Family dancers from Alexandria and also the McCullough Scottish Dancers from Maxville.

The grand champion pony was owned and driven by Clarence Graham of Woodbridge, Ontario and the top award in the Junior Showmanship class went to Miss Sandra Spirak of Greely, Ontario.

One of the winning entries is shown in accompanying photo.

The smart little 4-month-old foal, owned by Mr. and Mrs. Gordon Morrow of Metcalfe was red ribbon winner in a class of eight and Donald Morrow is shown with the well-trained newcomer to the show ring.

Press Photo - Rowan

Gold Seal For Chesterville Holstein

LANSINGDALE, GRACE QUINNDALE, a purebred Holstein cow bred by Wilfrid McDonald, Summerstown, Ont. and owned by Angus and Carl Smith, Chesterville, Ontario has received a Gold Seal Lifetime Production Award from the Holstein-Friesian Association of Canada for a total of 10 lactations yielding 184,126 lbs. milk, 7,243 lbs. fat with a 3.93 per cent test.

Quinndale is sired by Quinndale Colanthus Wayne who is classified Very Good. Her dam is Lansingdale Glenbro Johanna.

Williamsburg Community Club

Judging was emphasized at the final meeting of the Williamsburg Community Club. It was held at the farm of John A. Byvelds on August 4th. The meeting was opened with the pledge and minutes.

A class of Holstein cattle was judged. Judging hay was then emphasized since Judging Night is coming up. Also horses and beef judging was discussed.

The meeting was then adjourned to the milkhouse for a light snack. The host was thanked and then everybody left.

South Mountain Calf Club

South Mountain calf club members held their last regular meeting at the farm of Harold McMenomy. The meeting started off with everyone reciting the 4-H pledge.

Members judged a class of four first calf Holstein heifers. Next, everyone gave reasons for their placings. Don Rose demonstrated how to clip a calf.

Eileen Rose thanked Mr. and Mrs. William Vandenheen for hosting the meeting.

Winchester Midgets Strong In Playdown Opener

Winchester Midgets cranked out 13 hits to blast Kemptville 14-3 in their opening game of Ontario Midget "C" Playdowns. First game of that best of three was played here on Monday night. Game two is slated for Kemptville tonight (August 12th) and the third game, if necessary will also be played in Kemptville. Winner of this series will go against the winner of Morrisburg and Ingleside.

Peter McLeod lead Winchester's overwhelming attack with a triple and two doubles in five appearances. Pete also scored three runs. Team coaches were very pleased with their players heads-up play in this contest. They combined solid hitting with heads-up base running and sharp defensive play.

Pitcher Steve Plummer was also a big man in Winchester's offense scoring three times. Plummer was two for three with a walk and a fielder's choice. Barry Hutt crossed the plate once while going two for four. He also had a sacrifice hit. Al McLean (Len McLean's little brother) was two for five and scored two runs. Jamie Utman was three for five with one of those a sacrifice single. Steve Guy and Danny Clement each crossed the plate once. Terry Cross added a single run while Kevin Mackler rounded out the attack with a single.

Winchester got off to an early start scoring three runs in the first inning. Steve Guy lead off by reaching base on an error, Danny Clement was issued a walk and Steve Plummer followed with a double. Mackler's sacrifice fly scored Plummer.

Al McLean doubled in two runs in the third then scored himself on Peter McLeod's triple. McLeod came home on Barry Hutt's sacrifice. Guy and Clement scampered home in the sixth to give Winchester a 9-3 lead. Runs by Kemptville's Gorman and Gilmer lead-off that inning. McLeod doubled in the seventh and scored on Utman's sacrifice. Barry Hutt reached base on an error and stole home as Winchester went up by 11-3. Plummer, McLean and McLeod all scored in the eight to wind-up the game at 14-3.

Steve Plummer pitched the win giving up three runs on five hits, four walks. Steve fanned nine Kemptville batters. Roberts and Pitman shared the loss on 13 hits, 14 runs, 4 walks and 3 strike-outs. Their team committed nine errors behind them.

SMITHS PHOTO STUDIO
62 Kyle Drive
Phone 543-2873
Morrisburg

Ottawa Valley Tours Ltd.

AGAWA CANYON—6 Day Tour
Sept. 11-16 ..... $165
"PENNSYLVANIA DUTCH"—5 Day Tour
Sept. 11-15 ..... $145
QUEBEC CITY—3 Day Tour
Nov. 27-29 ..... $105
FALL SPECIAL
via Portland, Halifax and Gaspe, 9 Days
Oct. 2-10 ..... $295
CALIFORNIA—23 Day Tour
Sept. 4-26 ..... $535
MARITIMES—16 Day Tour
Leaving Aug. 21, Sept. 11 ..... $380
ALGONQUIN PARK, MUSKOKA, NIAGARA FALLS
3 Day Weekend Tour
Leaving Sept. 4, Oct. 9 ..... $90
6 Day NORTHERN ONTARIO TOURS
Including Moosonee. Leaving Aug. 14 & 21,
Sept. 11 ..... $165
WEYMOUTH [BOSTON]—5 Day Tour
Oct. 9 to 13 ..... $135

TOURS INCLUDE BUS TRANSPORTATION & ACCOMMODATION

Please note our new address:
1316 Carling Ave., Ottawa, K1Z 7L1 725-3045
McDonell Residence 728-3360 Sheridan Residence 224-8104
Travel Registration No. 1296997



IF YOU'RE GOING ON HOLIDAYS .....



Let us do your

HOLIDAY BAKING

Why slave over your oven, when you could be soaking in the sun?

Enjoy Your Holidays

Compliments of



Summers' Home Bakery

Winchester 774-2126

Bob and Joyce Hart
After Hours Call 774-3517

As Close As Your Phone . . .

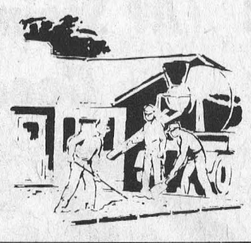

Forbes Building Materials Ltd.
R.R. No. 2 Mountain, Ont.
Phone 258-3487 or 258-3488
Ready Mix Concrete Weeping Tile Stone
Road Gravel Cement Gravel
Sand Fill Mortar Sand Earth Fill

NOTICE OF MEETING

The Commission to Review Proposals for Property Tax Reform in Ontario

A public meeting for residents of Prescott and Russell, Stormont, Dundas and Glengarry counties and Cornwall will be held on **September 9, 1976** at **10 a.m. to 12:30 p.m., 2 p.m. to 4:30 p.m., 7 p.m. to 9:30 p.m.** at **Holiday Inn, St. Lawrence Room, 805 Brookdale Avenue, Cornwall,** to receive submissions, both oral and written, from local government representatives, property taxpayers and all other interested parties, concerning the proposals that have been put forward by the Government of Ontario as a means of establishing a new system of property taxation based on market value assessment.

This meeting is one of a series which the Commission is conducting throughout Ontario this summer and fall, before submitting its recommendations to the government.

The proposals, originally published in the 1976 Ontario Budget, Budget Paper E, entitled Reform of Property Taxation in Ontario, are as follows:

1. Residences in Ontario, collectively, will bear a reduced share of property taxes.
2. Residential property will be redefined to include only residences and a reasonable amount of land.
3. The present practice of levying different mill rates on residential and commercial properties will be discontinued.
4. Farmland, farm buildings, managed forests and farm residences will be assessed at market value. Farmland, farm buildings and managed forests will be taxed at 100 percent of market value and the taxes will be paid by the Province. Farm residences will be taxed as all other residences at 50 percent of market value and the taxes will be paid by the owner. There will be provision to recover taxes paid by the Province if the property changes use.
5. All real property used for the purpose of a business including government administrative facilities will be subject to an additional assessment of 50 percent of market value for business taxes.
6. All public property except residences will be subject to payments in lieu of taxes equal to full taxes at 100 percent of market value. Public residences will be subject to payments in lieu of taxes equivalent to full taxes at 50 percent of market value. Public utilities will be subject to business assessment at 50 percent of market value.
7. As is the present case, churches, cemeteries, and property held in trust for a band or body of Indians will be exempt. All other presently exempt property will be taxed at 100 percent of market value, except residences which will be taxed at 50 percent of market value.
8. A uniform method of phasing-in the new tax system over a period of up to five years will be available to prevent abrupt tax changes.
9. Assessment rolls will be returned and enumeration will be performed every two years to coincide with local government elections.
10. Assessment on provincial government property will be pooled and assigned between the public and separate elementary schools in the same proportion as the taxable assessment assigned by the owners and occupants of residences.
11. Costs shared among municipalities will be shared on the basis of the assessment on which taxes and payments in lieu of taxes are based.
12. Where assessment is to be used to determine the grant to be paid to a municipality, the assessment used will be the assessment on which taxes and payments in lieu of taxes are based.
13. The provisions of The Assessment Act will apply to the assessment of all real property in Ontario, including areas without municipal organizations.
14. Public bodies which receive provincial grants, such as school boards, will be allowed to include their property tax payments as allowable expenses for grant purposes.
15. Ontario's property tax credits which relate property taxes to the ability to pay will, if necessary, be strengthened upon implementation of the new system.

Copies of Budget Paper E containing background and explanatory information, in addition to the proposals themselves, may be obtained, free of charge, from regional assessment offices or from Mr. Lawrence Close, Executive Secretary, Commission on Property Tax Reform, Fifth Floor, Frost Building South, Queen's Park, Toronto M7A 1Y7, telephone (416) 965-9300. If you plan to appear and present a written or oral submission, please notify Mr. Close in advance, by letter or telephone. We would also appreciate receiving one copy of any written submission, prior to the meeting.

Since the purpose of these meetings is to help ensure that the new taxation system is implemented in an efficient and equitable manner, the Commission hopes that all Ontario residents with opinions and suggestions to offer will manage to make their representations to us.

Ontario

Willis L. Blair
Chairman

Alfalfa Winterkill

(by John Madill)

Definite killing results from cutting in the late summer critical period. During this six week period neither pasturing nor cutting can be tolerated since root reserves are lowered weakening the plant before going into the winter.

In Eastern Ontario take the second cut before the critical period begins. The aftermath could be cut after the critical period ends or preferably leave it as an insulation layer for the winter.

Killing can result from poor soil drainage, lack of snow cover or ice formation. Usually the cause is plants weakened through abuse during the critical period. Pasturing often damages the crowns allowing diseased organisms to enter especially when the plants are weak.

After cutting, the root reserves decline for about three weeks before they start to replenish. The critical date is the middle of this period. That means not cutting three weeks before or after. Since the growing season varies from one area to another, the critical date varies and must be determined for each part of the province. Check your farm on the map.

Alfalfa is the most sensitive legume but birdsfoot trefoil also responds. Winterkilling of red clover is less dependent on root reserves.

This year's forage crop is worth nearly $300 million.

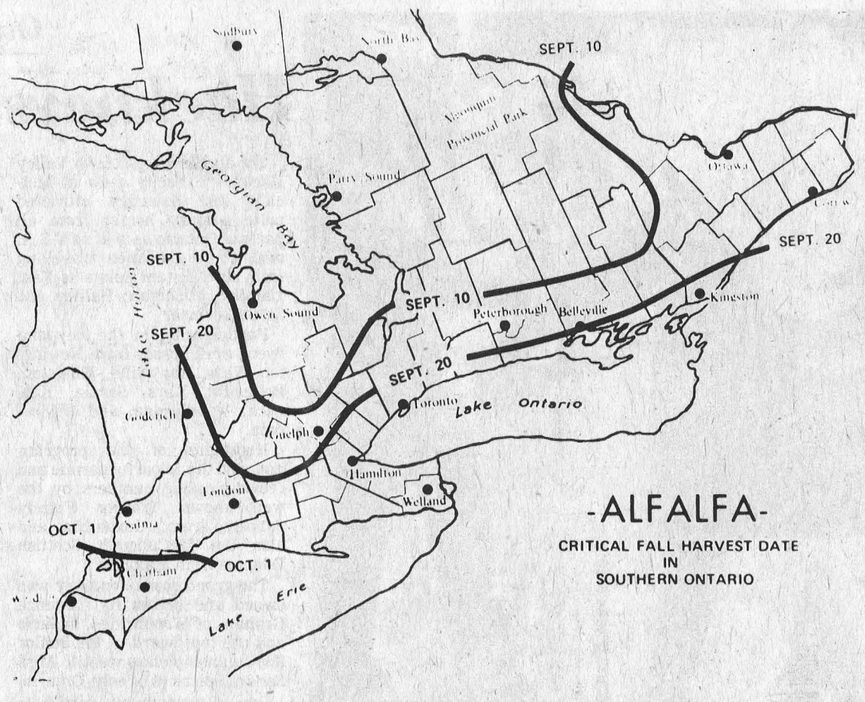

The greatest cause of alfalfa winterkill is cutting or grazing 3 weeks before or after the critical date. Locate your farms critical date and determine the 6 week period.

Name Of The Game

Cooperation

A new set of guidelines has been established for land use in rural areas of Ontario. The 1976 Agricultural Code of Practice is designed to assist farmers in reducing the potential of their livestock operations to pollute the air, soil and water, and to provide guidelines for the rational use of the land in relation to the livestock industry.

The 1976 code establishes guidelines for both farmers and other rural residents. It includes guidelines on water pollution controls, and outlines new evaluation formulas for distances between proposed homes and farm buildings.

These guidelines were suggested to promote good relations between neighboring farmers, and nearby homeowners. By establishing minimum separation distances, it is hoped that disputes between farmers and homeowners over pollution and strong manure odors will be kept to a minimum.

The Agricultural Code is merely a set of guidelines, not a law. Its success is based on the cooperation of all parties involved. Municipalities which endorse the intent of the code are encouraged to incorporate the code into their zoning by-laws. Guidance in preparing the by-laws is available from the Ministry of Housing.

The high degree of cooperation between farmers, farm organizations, municipal officials and the Ministry of Agriculture and Food, the Ministry of the Environment, and the Ministry of Housing, contribute greatly to the success of the Code of Practice.

Heat And Rainfall Report

	Chesterville	S. Mountain	Morrisburg
Heat Units Last Week	148	141	145
Accumulation To Date	2000	1948	1954
Rainfall Last Week	.42	.58	.51
Accumulation To Date	9.08	10.76	11.54

SERVICE IS OUR MIDDLE NAME
METCALFE SERVICE CENTRE LTD.
"Now is the time to order your requirements for this spring, summer and fall
PHONE 821-2893
METCALFE, ONTARIO
K0A 2P0
FARM EQUIPMENT DEALERS
O.R.F.E.D.A. MEMBER

Dairy Modification Program

Agriculture Minister Eugene Whelan last week announced that those provinces now imposing monthly quota allocations on manufacturing milk will be permitted to suspend or modify these allocations provided that the cumulative monthly production in a province is maintained within the target established by the Canadian Dairy Commission.

"Maintenance of production within these guidelines remains the responsibility of the individual provincial agencies," Mr. Whelan said.

Subject to the overall cumulative limit, each provincial agency will be free to set its own monthly production and shipment targets. This more flexible approach to supply management should help each province to achieve, over the course of the year, the pattern of production most suited to its needs.

Mr. Whelan noted that the most recent production figures indicate that total shipments of manufacturing milk have been declining and while still above, are close to the cumulative monthly targets set by the Canadian Dairy Commission. Production trends indicate that these targets may be achieved shortly.

"I'm pleased to say that, across-the-board, production of manufacturing milk and cream seems to be falling into line with those established targets," Mr. Whelan added. "It's clear that provincial organizations and individual producers have realized the seriousness of the situation and have responded to the call for better production management. However, a continued effort will be required if production is not to exceed domestic requirements."

"We'll be relying on the provinces to control their own situations through careful management of quota allocation," Mr. Whelan continued. "If production starts moving up again, and we find shipments exceeding estabished targets, then provinces would have to react quickly to re-implement the appropriate tighter quota controls at the direction of the Canadian Dairy Commission."

Mr. Whelan also announced that the in-sleeve levy which applies to all deliveries between 94.5 per cent and 100 per cent of each individual producers' market sharing quota has been reduced to $1.35 from $8.60 per hundredweight of manufacturing milk for the current dairy year. This reduction in levy will apply only in those provinces which effectively guarantee adequate quota withdrawal and underwrite the cost of any in-sleeve production will be effectively discouraged.

Cumulative production will continue to be very carefully monitored on a month-to-month basis by the Canadian Dairy Commission.

Words Of Praise For Whelan

Federal Agricultural Minister Eugene Whelan is to be complimented for easing monthly quota allocations for industrial milk producers," said Gordon Hill, President, Ontario Federation of Agriculture. "Mr. Whelan's announced changes will make the program acceptable for most dairy producers," Mr. Hill said. "However, there is a small group of Ontario shippers who find themselves without the necessary amount of quota to stay in business. Many of these are new shippers who were encouraged into production by the Ontario Government IMPIP program. They had the understanding that quota would be available when they needed it. "The IMPIP program," Mr. Hill said, "was a good program and of benefit to all Ontario people.

The Ontario Government, in Mr. Hill's opinion, was sincere in introducing the program and should now come to the aid of producers caught with high expenses and insufficient quotas to finance their farm operations.

"Ottawa has amended their part of the program," said Mr. Hill. "Now, Ontario Agricultural and Food Minister Wm. Newman, should assist farmers to get necessary quota and offer to pay over-quota levy for those Ontario dairymen caught in the squeeze."

North Mountain Calf Club Meets

The fifth meeting of the North Mountain Calf Club was held at the farm of John Havekes on August 5.

Both leaders were unable to be present at this meeting so Ellen Blaine and Wray Holmes organized the meeting. Mr. Howard Giles was present.

After the business session, members were shown the proper way to clip and lead their calf.

Since Judging Night is only a few days away, all the members judged and gave reasons on a class of cows and a class of hay.

The meeting was adjourned to the milkhouse and the members enjoyed a delicious lunch.

The Havekeses were thanked for the use of their barn and the lunch.

It was decided that a meeting should be held before Achievement Day. It will be on Sept. 2 at the farm of Hugh Blaine.

GREELY CUSTOM HOMES LTD.
• NEW HOMES
• ADDITIONS
• GARAGES
• ALUMINUM SIDING
• WINDOWS & DOORS
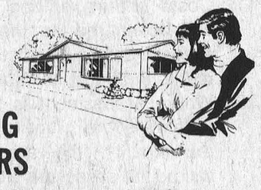
GENERAL CONTRACTOR
M. LAFORTUNE
821-1281 - Box 129
R. R. 2, Greely, Ont.

GRAND OPENING
Specials - Three Days Only
Thursday - August 12 Friday - August 13
Saturday - August 14

Garbage Bags, 10 bags complete with ties	33c package
7¼ inch Skill Saw	$29.95
Lawn Chair	$ 5.77
Cold Pack Canner, 7 jar rack	$ 7.77
16 oz. Mason Jars, Case of 12	$ 2.99
Coffee Mugs	33c each
Child's Lunch Kit with Thermos	$ 2.66
Raid Bombs	$ 1.99 each
Vaporette Insect Strip	$ 1.77 each
Foam Coolers, 30 qt. size	$ 1.44 each
Plastic Pails	69c
Pro Light Bulbs, 40-60 & 100 watt	29c package
Magnetic Broom	99c


HANK'S PRO HARDWARE
Iroquois Plaza 652-4214

GOOD NEWS *
FROM Steinberg


- DEMONSTRATORS -
Many "like-new" 1976's
Some with Air
Priced to sell!
Aspen
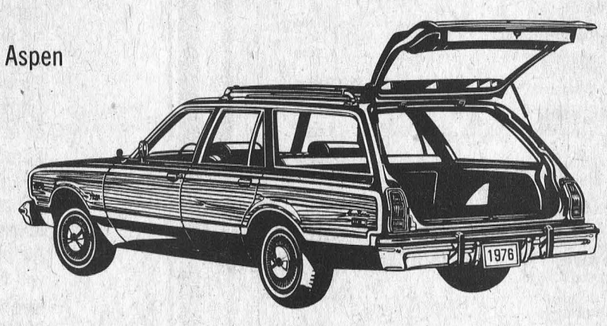



MANY WITH AIR CONDITIONING
* (At Steinberg's, we'll always have Good News for You!)
Steinberg Motor Sales Ltd.
Williamsburg
Phone 535 - 2052
Dodge
CHRYSLER
Dodge Trucks
SALES/SERVICE
We Service What We Sell
GOOD NEWS!

2nd ANNIVERSARY SALE

August 16 - 31



FIREPROOF INTERDECO BRICK

10% off
All products in store

EXCEPT ADVERTISED SPECIALS — CASH SALES ONLY

FRANKLIN STOVES



- 2 sizes
- All Cast Iron

So Low They're A STEAL

The following super specials are available in
LIMITED QUANTITIES — CASH & CARRY ONLY

12' Spruce No. 1 Construction
14' Spruce No. 1 Construction

2 x 4's 13c lin. ft.
SALE PRICE
(No Dealers Please)



Do - It - Yourself
Ceramics & Mirror Tiles in stock

PAINT SALE

All Sunworthy and Birge
WALLPAPER 20% off

Sunproof 154 Exterior Oil Base
Reg. $17.10
$9.25 gal.
$4.10 qt.
(while stock lasts)

CEDAR CLOSET LINING



25' Bundle - reg. 12.99
Special: $10.45

Early Spring Fawn
Almanac County
1st quality prefinished

HALT! INFLATION!

Panels Now: $4.39
reg. $5.25
(while quantities last)

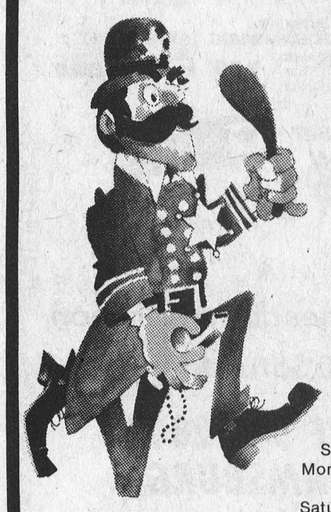

Always A BUY At A PAL Yard
Lannin Lumber Mart & Construction Ltd.

STORE HOURS
Monday thru Friday,
7:30 to 5:00
Saturday - 8:00 to 12:00
Noon

CHARGEX
master charge

WINCHESTER
PHONE 774-2830

North Star Takes Banners

Leeds Black & White Show

Leeds County Black and White Show was held Tuesday, July 22, 1976 at Delta Fair. A large crowd of spectators were on hand to watch 104 head exhibited by 19 enthusiastic Holstein breeders parade under a sunny sky before vetern judge Marland Murray, Martintown, Ontario.

Premier Breeder and Premier Exhibitor Awards were won by North Star Holsteins, Lyn, Ontario after receiving recognition in many classes. A North Star senior yearling, North Star Emperor Daisy was made Junior Champion. This tall, clean cut, dairy-like, well-balanced heifer was judged Champion over another North Star female, a junior yearling sired by Wenron Baronet. After placing 2nd in the 4-year-old class, North Star Francis Sally Sue won Reserve Grand Champion Female honours and 2nd in the best udder class. Other prizes going to North Star Holsteins were for 1st 2-year-old, 2nd heifer calf, 3-year-old and Breeder's Herd.

Lockwood Holsteins of Elgin, Ontario had the Grand Champion cow. Lockwood Betsy, a Moerschdale King daughter was an outstanding winner. She was described by judge Murray as large, upstanding and having an exceptional udder. Later in the day she also placed 1st in the Best Udder class.

The Junior Champion bull was a well-grown, tall stylish son of Rockdale President. He is owned by Donald and Gerald Hunter of Smiths Falls, Ontario. The Hunters also placed 1st in the Aged Cow class with Maple-Ain Murland Ester and 2nd with a junior yearling.

R.M and O.R. Smith of Lansdowne, Ontario had the Reserve Junior Champion Male. Goldendale Perseus Prince is a son of Wholesome Perseus Leader.

A senior heifer calf owned by John H. Conner and Sons of Gananoque, Ontario placed 1st in the heifer calf class. Conners also had the 1st place Breeder's Herd.

Seelby Alert Cole, a daughter of Glenholm Alert Dean Pabst owned by R.L. Simpson of Seeleys Bay, Ontario won the 3-year-old class.

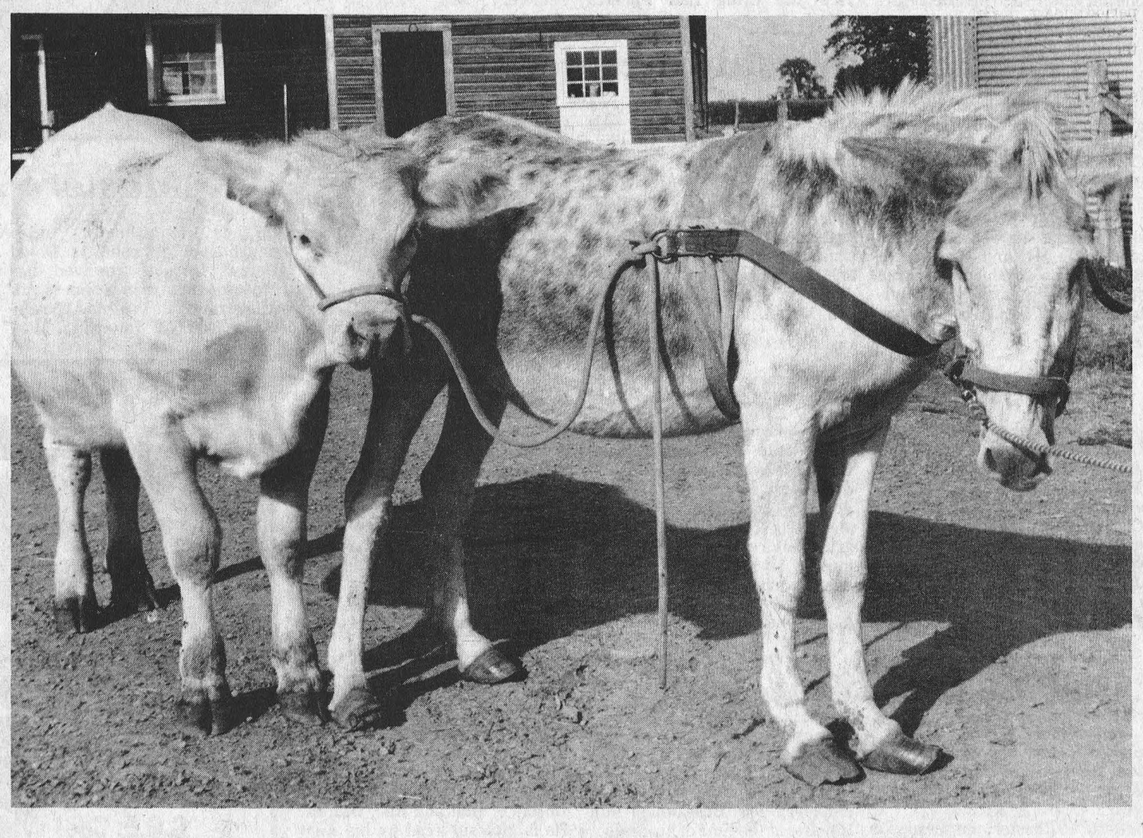

Let Jack Do It!

You have often heard the saying "stubborn as a mule". If you change the word mule to donkey, then you have described Jack. Actually the animal is very docile and well mannered when handled by his masters, but just let another four-legged beast try to change his mind and the challenge is on.

Jack earns his keep on the farm of Ernie Plante, east of South Mountain, by halter breaking the prize Charolais. Apparently this task for humans is a job not relished by many, but must be accomplished in order to show the animals at fall fairs.

According to the herdsman at the Plante establishment, Jack has reduced the time for training by a half. "Working with the animals can be both enjoyable and frustrating" says Rolland Lalonde. The enjoyment comes when a heifer or bull catches on to the routine quickly, but when they don't, you could end up with bruised ribs and sore hands.

Praise came for Jack when Mr. Lalonde explained, "Jack has his own way of teaching them to lead. If they don't go when he wants them to go, he just gives them a gentle nip on the neck." What sometimes takes a week to accomplish by humans, the donkey does in three to four days. "Of course," says Rolland, "the finishing touches require the help from humans."

The cattle are usually halter broken around the seven to eight month age bracket. In the accompanying photo Jack displays his harness required for the job. Carmondale, a heifer in the Plante herd, seems content to follow her leader.

Mr. Plante exhibits his cattle at the Ottawa Exhibition, Renfrew and other fairs in the district. On Sunday, August 22nd you can see these prize winners at South Mountain, and in the back of your mind, remember Jack started them on their ladder to fame and the red ribbons.

Press Photo—Raistrick



HOT Hesston Deals

We're making Hot Hesston Deals. Now!

Right now, when you need equipment most, we're making some of the best deals you'll find all year on new Hesston Equipment. And there's extra punch behind these Hot Hesston Deals. Our finance charge waiver program lets you buy now and not pay any interest on most Hesston equipment 'til May 1, 1977. Now that's a deal!

Come in now and find out more about Hot Hesston Deals.

First with a better way.

HESSTON FARM EQUIPMENT

CARL-DON EQUIPMENT LTD.
Hwy. 43 East

CALL US DAY OR NIGHT. WE HAVE A DEAL FOR YOU.
448-2166 — CHESTERVILLE

Provinces Sign CEMA Agreement

A new national plan which assures the continuation of the Canadian Egg Marketing Agency has been signed by the provinces, Agriculture Minister Whelan announced this past week.

The official signing took place in Quebec City on July 29th at a meeting of federal and provincial ministers of agriculture.

The signing, first delayed June 21 by airline service disruptions and again July 7 when final agreement could not be reached on a few issues, means that the provinces have agreed to greater centralization of production control by the national agency.

This involves uniform pricing, quota control and penalties for over-production. These measures ensure production planning which meets the commitments of the federal government related to import quotas on shell eggs and egg products.

"I am happy this agreement has now been signed," Mr. Whelan said. "The Canadian egg industry can continue building a sound supply-management system."

The new agreement, signed by producer board representatives at a meeting of the Canadian Egg Marketing Agency last week, means provinces will continue to operate in a manner which provides continuation of the current stability in the egg industry for both producers and consumers.

Vice & Craig Ltd.
FUNERAL HOMES
WINCHESTER, METCALFE AND CHESTERVILLE
774-2120
One convenient phone number serves all three locations.

Russell Woman Dies In 96th Year

Mrs. Arthur Fraser, the former Iness Fitzsimmons, died on July 31st in her 96th year. A lifelong Russell resident she was a daughter of the late Mr. and Mrs. John Fitzsimmons and received her education at Russell schools. At Russell, in 1902 she married Mr. Fraser who predeceased his wife in 1952.

The late Mrs. Fraser is survived by two half-sisters and one half-brother: Mrs. Nat Boyd (Clara), Ottawa; Mrs. William Hay (Jennie), Ottawa, and W.E. Fitzsimmons of Iroquois.

A member of St. Mary's Anglican Church the funeral service at Warner Funeral Home was conducted by Rev. D. Roberts at 2:00 p.m. on August 3rd.

Pall bearers were Thomas Kinchen, Russell Phair, Kenneth Campbell and Wendell Stanley.

Interment was at St. Mary's Anglican Church Cemetery, Russell.

Final Tribute Paid Memory Mrs. W. McGill

Mrs. Whitfield McGill, the former Eleanor Jean Simpson, Chesterville died at Winchester District Memorial Hospital on August 3rd in her 36th year.

Born at South Plantagenet, a daughter of Mr. and Mrs. Derling John Simpson, she was educated at area schools, and in 1966, at Chesterville, she married Mr. McGill who survives.

The late Mrs. McGill, a registered Nurse who graduated from Ottawa Civic Hospital in 1961, is also survived by one sister, Mrs. Reginald D. Nuttall (Ruth) of Ottawa.

A member of the United Church the funeral service at Vice and Craig Ltd. Funeral Home, Chesterville, was conducted by Rev. Fred Reed at 2:00 p.m. on August 5th.

Pall bearers were Francis Sharkey, Eldon York, Reginald Nuttall, Adrian Laflamme, Richard McDermid and Allen Barker.

Interment was at Maple Ridge Cemetery.

Mountain Township Resident Passes

Mrs. Ozias Guy Woods, the former Mary Florence Billings, died at Best View Nursing Home, Cornwall, on August 4th in her 86th year.

A long-time Mountain Township resident she was a daughter of the late Mr. and Mrs. Adam Billings and was educated at area schools. Predeceased by her husband the late Mrs. Woods is survived by three sons and two daughters: Harry, Hallville; Delbert, Brinston; Wilburn, Ottawa; Mrs. Decklin Simzer (Violet), Marvelville, and Mrs. Gordon Billings (Dorothy), Brinston. Several grandchildren and great grandchildren and four great great grandchildren also survive. She was predeceased by one daughter, Mrs. William Cousineau (Mabel).

The funeral service at Vice and Craig Ltd. Funeral Home, Winchester, was conducted by Rev. Earl Moore at 2:00 p.m. on August 6th. Pall bearers, all grandsons, were Wade Woods, Kenneth Simzer, Gerald Woods, Ronnie Simzer, Carl Billings and Leo Cousineau.

Interment was at South Gower Cemetery.

Mourn Death Of Former Chesterville Man

Leon Belanger age 69 of Dayton Ohio, passed away Wednesday July 28, 1976. A son of the late Moise Belanger and Marie Tessier he was born and educated in Chesterville, but spent the greater part of his life in Dayton Ohio, where he married Edna Marie Jackson in 1928.

He was a retired employee of Fridigaire Corporation with 39 years of service.

The late Mr. Belanger is survived by his wife and two daughters Mrs. John Kincaid (Joann) Englewood, Ohio and Mrs. Willa Ries, Dayton, also four grandchildren. He also leaves to mourn six brothers: Eugene, Winchester, Wilfred, Williamsburg; Edmond, Cornwall; William, London, Ont: Napoleon and Hubert, Brockville, Ont. He was predeceased by two brothers, Victor of Brockville and Elmer of Wallaceburg, Ontario. Also several nieces and nephews.

A member of Our Lady of Mercy Church, mass of Christian burial was sung at 10 a.m. Saturday July 31st with interment in Calvary Cemetery.

Dies Suddenly At Kemptville Residence

John Ronald McLean, formerly of Chesterville, died suddenly at his Kemptville residence on August 7th. He was in his 52nd year.

Born at Chesterville, a son of the late Mr. and Mrs. John Alexander McLean, he was educated at Chesterville public and high schools and later studied accounting. He was an employee of Brockville Auto Electric at the time of his death.

The late Mr. McLean, a member of Brockville Masonic Lodge, is survived by one sister, Mrs. Harold Loughridge (Jean), Chesterville and two brothers: Harold of Hull and Rae, Ottawa. He is also survived by his Aunt Daisy McLean, several nieces and nephews.

A member of the Presbyterian Church the funeral service at Vice and Craig Ltd. Funeral Home, Chesterville, was conducted by Rev. Fred Reed at 2:00 p.m. on August 10th.

Honorary bearers were Arthur Moore, Wilfred Ralph, Arthur Wood and W.S. Meisenheimer.

Active pall bearers were James McCloskey, Grant McMillan, Harry Allison, Ronald Moore, George Clark and W.R. Kenny.

Interment was at Maple Ridge Cemetery.

Road Official Dies

Dwain Graham, Mountain Township Road Superintendent, and a resident of South Mountain died on July 27th.

A son of the late Mr. and Mrs. Anson Graham he is survived by his widow, the former Doris Ellis of Iroquois and one stepdaughter, Mrs. Ron Vandersluis (Betty).

An ardent hunter the late Mr. Graham had served as a mechanic in the Royal Canadian Air Force and was County Foreman from 1948 to 1960.

He had also been employed by the J.E. Thompson Construction Company.

The funeral service was conducted at Vice and Craig Ltd. Funeral Home, Winchester and interment was at South Gower Cemetery.

Pall bearers were Reeve Ewart Simms, Road Superintendent Jack Smith, Road Superintendent John McCaslin, Ronald Wardle, Gerald Nelson and Robert Gordon.

F. Gauthier Passes In 55th Year

Floriant Gauthier, a life-long Winchester Township resident, died suddenly at his home on August 3rd in his 55th year, beloved husband of Oliva St-Pierre and dear father of Madeleine and Francois, both at home.

The late Mr. Gauthier was the son of Eva Tessier and the late Alexis Gauthier and dear brother of Anatole, Winchester. He was predeceased by a brother Norbert.

Funeral Service was conducted by Rev. Gilles Tanguay at 2:30 P.M. on August 6th at St. Therese d'Avila church Marionville. Pall bearers were nephews, Rheal Gauthier, Jacques Gauthier, Rejean Gauthier, Robert St-Pierre, Denis St. Pierre and Guy St. Jean.

Interment Parish Cemetery.

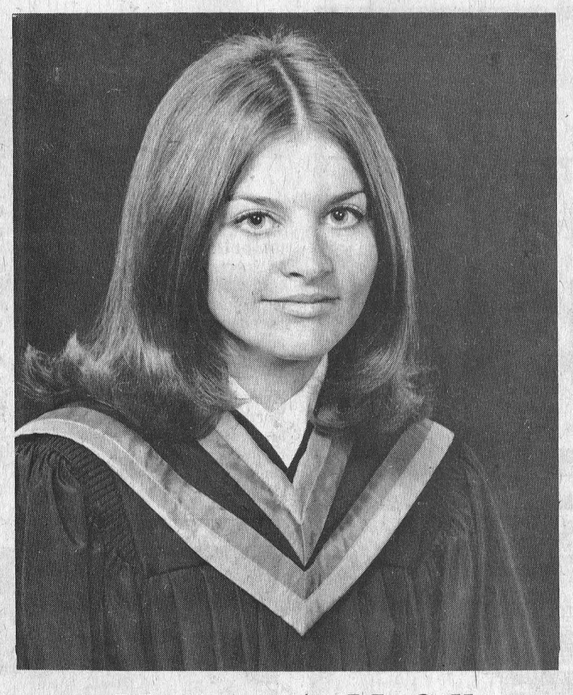

Masters At McGill

Linda MacDonald, elder daughter of Mr. and Mrs. David Berry, Iroquois received her Masters Degree in Business Administration at the June convocation of McGill University, Montreal. Linda is a former graduate of Mountain District High School, South Mountain and received her Bachelor Degree in Science from Queen's University, Kingston.

Winchester Couples Visit British Isles

Mr. and Mrs. Bill McRoberts, accompanied by Mr. and Mrs. John Barrett all of Winchester, recently returned home following an exciting and enjoyable visit to the British Isles.

For Mr. McRoberts it was a return to his native Scotland, a land he hadn't seen since coming to Canada 56 years ago.

"It was truly wonderful", says the well known car salesman, "and I guess the real highlight of our trip was visiting Edinburgh Castle and finding my father's name inscribed in a memorial book."

Mr. McRoberts explains that his father made the supreme sacrifice in World War 1.

The four vacationers travelled overseas by air, and then toured Scotland, England and Wales by bus.

"We also spent some time in the town of Winchester, and visited the famous Winchester Cathedral", says the man who has vivid recollections of his boyhood years in both Scotland and England.

During their stay in Scotland they paid a visit to Mrs. Mary Watson. Mrs. Watson, who now resides in a comfortable nursing home, is a sister of Mr. McRoberts, and only five years ago spent several weeks with her brother here in Winchester. It was the first time the two had met in 53 years.

"It was another happy reunion", he smiles, "and despite ill health she knew us immediately and was reluctant to bid us farewell".

All four agreed it was great to be back home, but Mr. McRoberts adds that hopefully he will have yet another opportunity to visit the land of his birth.

Mariners Hold Annual Picnic

Chesterville Harbor, Mariners With Christ held their annual picnic meeting Tuesday evening at the Duart McLean home at Goldfield. Forty members and friends were present to partake of the bountiful spread. First Mate Garnet Johnston led the meeting following the supper, and conducted a song service, which was accompanied by James Bray, accordionist. "Admiral of the Fleet", the Reverend Enos Brubacher of Eganville brought greetings, and gave an interpretative outline of the work and program of the Mariners. He spoke also of the Gospel signs ministry, prime project of the Mariners, and indicated that the large highway sign that he had brought with him was to be erected in the Berwick area. Guest speaker was George Tanner of Ottawa, who spoke on "Salvation Thru Christ". An offering was received for the work of the Mariners and the continuing Gospel signs ministry.

Mountain

Guests over the long week end at the home of Mrs. Mabel Robinson were her granddaughter Mrs. Ray Prankie of Ottawa also Mr. and Mrs. Donald McLaren of Russell and Mrs. Leola Cox of Ottawa.

Mr. and Mrs. Ernest Frier of Orillia Ontario spent a couple of days visiting Mrs. Eva Workman.

Mr. and Mrs. Ken MeDermid were on a week's holiday visiting Mr. McDermid's aunt Mrs. Harold McDermid of Latchford, Ont.

Dine Out



This weekend, treat your family to a meal at the Country Kitchen ... warm, friendly atmoshpere and excellent home-cooking.

Don't forget we also have a wide variety of take-out foods including Flavour Crisp Chicken and delicious Pizza.

The Country Kitchen

Winchester 774-2417

FURNITURE for 3 ROOMS $777

Easy Terms Available

Mel Vice's **Vice Furniture**

Winchester 774-2800

Less than $25.00 per month with no down payment

ANY ROOM MAY BE PURCHASED SEPERATELY

Here's what you get!

LIVING ROOM Davenport, Chair, Coffee Table - 2 End Tables 2 Lamps

BEDROOM 6 Drawer Dresser Mirror, Chest, Panel Bed

DINETTE Table & 4 Chairs



FREE STORAGE — FREE DELIVERY

Highlight your rooms with New Radiance

FLUORESCENT TUBES

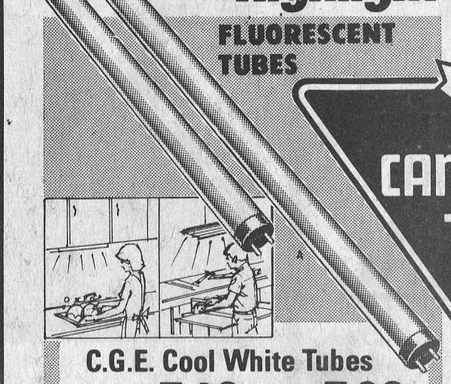

CANADIAN TIRE

'Old West' Wagon Wheel **Ceiling Fixture** 33.95 18" drop (approx.)



Bright and decorative styling at a price that is not over your head. Walnut-tone wood with antique copper finish trim. Smart frosted glass chimney.

C.G.E. Cool White Tubes

24-inch 20-watt 1.69 — 48-inch 40-watt 1.39

A. Made to last by Canadian General Electric.

Sylvania Gro-Lux Tubes

24-inch 20-watt 4.69 — 48-inch 40-watt 4.99

For indoor plant growth. (not shown)

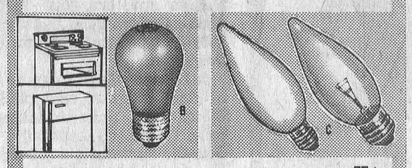

B. **APPLIANCE BULB** — for oven or fridge ..... 57¢
With small base — for sewing machines, etc..... 99¢

C. **STRAIGHT-TIP CLEAR CHANDELIER BULBS**
Candelabra Base. 25/40/60-W. Each ..... 39¢ to 45¢
Frosted-type (as above). Each ..... 49¢
Amber-type (as above, 25 or 40-W) Each ..... 49¢
Standard-base, Clear — 40 or 60-W. Each ..... 45¢
Standard-base, Amber — 25 or 40-W. Each ..... 55¢
FLICKER-FLAME: Standard or Candelabra, Each. $1.98



'Old West' Wall Fixture 9.95
Smart match-up with our feature item for an even brighter look. Single-light model adds charm.. 9.95

Outdoor Wall Fixture 3.49
For radiant porches. Sparkling clear glass with black enamel metal. Takes up to a 60-watt bulb 3.49

Modern Wall Light 13.99
8" white opal glass ball will brighten up your home. About 14" deep. Matte black holder..... 13.99

Round-Style Wall Lantern 12.99
Light up with style. Vivid crystal glass surrounded by satin-black metal. Brass trim. Abt 12" high. 12.99



Door Chimes *Welcome to a Friendly Note*

1. 'STUDIO' CHIME 3-note chime. Woodgrain; gold-tone grill... 13.69 'Bon Jour' Chime .$19.99
2. LIGHTED BUTTON Chime button illumination built-in. Brown plastic . 1.99 Ivory button $2.19
3. COLONIAL BUTTON Lighted chime button in a quaint antique black finish ... 5.99

CANADIAN TIRE has ELECTRICAL SUPPLIES for FARM, HOME, COTTAGE

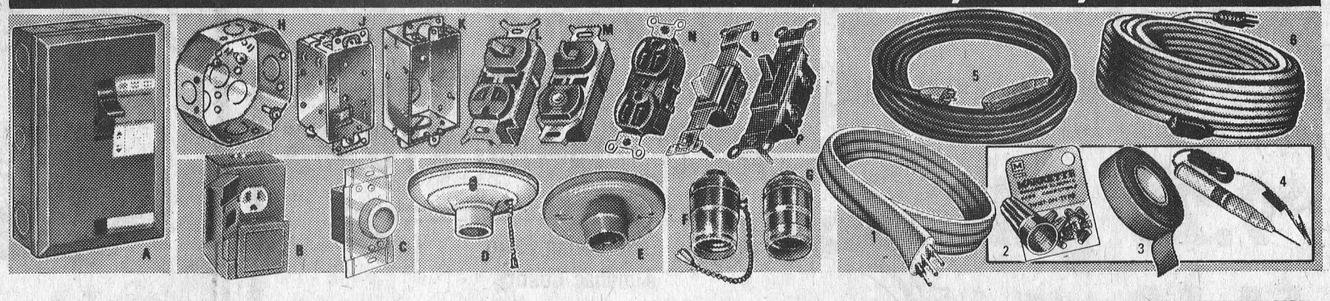

A. **SERVICE ENTRANCE BOX** Flush or surface mount. 60 amp. 2-pole, 3 wire .. 13.69
KNIFE-SWITCH BOXES 30-amp cap: About 7 x 5 x 3". **1-blade, 1-fuse box.** .....$5.29 **2-blade, 2-fuse box** $5.59

B. **OUTDOOR OUTLET BOX** Metal with duplex receptacle, rubber gasket, grommet .. 4.79

C. **2-WAY DIMMER SWITCH** Sgl. pole replacement. Ivory knob. Push on/off..... 5.99

D. **CEILING RECEPTACLE** White bakélite shell resists breakage. Pull chain .. 1.10

E. **CEILING RECEPTACLE** Durable white bakelite shell. Without pull chain 59¢

F. **PULL-CHAIN SOCKET** Indoor light socket with brass finish. Complete unit ... 1.25

G. **KEYLESS SOCKET** Dependable unit has brass shell. Indoor use only ... 1.10

H. **4" SWITCH BOX** Galvanized. Octagon, knockouts .. 55¢ **With Cable Clamps**.....59¢

J. **SHALLOW SECTIONAL BOX** Switchbox with cable clamps. Galvanized..... 67¢

K. **DEEP SWITCH BOX** Galvanized sectional. Knockouts. 55¢ **With Cable Clamps**.....59¢

L. **SWITCH and RECEPTACLE COMBO** U-ground. Brown 2.49 **In Ivory Bakelite**.....$2.59

M. **SWITCH with LIGHT** Red pilot light indicates that switch is turned on 2.49

N. **DUPLEX RECEPTACLE** Safety-ground, 3-wire. Brown .... 47¢ **Ivory bakelite unit**.....51¢

O. **ROCKER SWITCH** Semi-silent. Brown 53¢ **Ivory Bakelite Unit**.....59¢ **Illuminated type** $1.55

P. **SILENT TOGGLE SWITCH** Heavy-duty with silver contacts .... 69¢ **Ivory Bakelite unit** .....74¢

1. **NMD-7-14/2 COPPER WIRE** 9.9¢ ft 25, 50, 100-ft. rolls. Most indoor needs. **250-ft. Roll** ....7¾¢ ft.

NMD-7 STRAPS (not shown) Pkg. of 25 .. 49¢

NMD-7 STAPLES (not shown) Pkg. of 25 .. 65¢

ELECTRICAL STRAPS (not shown) ½". 25 for.. 65¢

2. **MARR WIRING CONNECTORS** Set-screw and twist-on types available in assorted sizes.

3. **CSA BLACK VINYL ELECTRICAL TAPE** ¾" wide by 33-ft. roll .. 39¢ ¾" x 66-ft. roll ... 69¢

4. **CONTINUITY TESTER/FLASHLIGHT** Finds shorts fast. Batteries extra. 1.59

5. **EXTENSION CORD** Indoor-type. 6-ft. length. 83¢ **9-ft. Extension** .... 99¢ **15-ft. Extension** ...$1.45

HEAVY-DUTY CORD 6.69 25' — 11.99 50' Triple-outlet cord for outdoor use.

6. **GARDEN CORD** 18-ga. Use with mowers, etc. 100' cord U-grnd. 8.99

Extra Savings with CASH BONUS COUPONS

CANADIAN TIRE ASSOCIATE STORE

Apply for Your CANADIAN TIRE CARD

Store Hours

8:30 to 6:00 Monday to Thursday
8:30 to 9:00 Friday
Open Wednesday Afternoon
8:30 to 5:00 Saturday

W. P. HENOPHY LTD.

PHONE 535-2845 WILLIAMSBURG