The Leader

XXXIV No. 6 MORRISBURG, ONT. FRIDAY MAR. 17 th 1933

FEEDS

Market is very firm, with quite a scarcity of Bran, Shorts and Gluten. We quote delivered:

Middlings	$1.15
Rye Middlings	1.00
Oat Feed	.60
Screenings	.80
Hominy Feed	1.20
Barley Meal	1.20

Poultry Feed

South African Corn	1.25
No. 1 Northern Wheat	1.25
Monarch Laying Mash	$2.05
Lakko Laying Mash	1.80
O.A.C. Laying Mash	1.75
Shell Maker	.85

Lumber

A complete line of Pine, Spruce, Shingles, Mouldings, Doors, etc. Cheap.

The MORRISBURG FEED & PRODUCE Co

MORRISBURG, ONT. Phone 88

O'CEDAR MOPS



The New Slip On. Both Round and Triangle.

Unexcelled for Cleaning and Polishing Floors, Linoleum &c

Priced from 89c to $1.50.

O'Cedar Liquid Polish

The safest and best Polish for all kinds of Fine Furniture, Radios and Woodwork. Cleans as it polishes.

Price, 25 to 50 cents.

Ideal Silver Cream Polish

Has no equal for polishing Gold, Silver, Nickel, Cleaning Plate Glass, Mirrors, Windows, etc. An instant eradicator of dirt or tarnish. A large generous bottle for 25c.

R. H. BRADFIELD & CO.

THE HARDWARE STORE—Opposite St. Lawrence Hall,

Phone 10.

MORRISBURG—ONTARIO

FORMER CITIZEN HAS TERRIBLE EXPERIENCE AT LOS ANGELES

Among those to witness the terrible experience of the earthquake in Los Angeles, were Mr. and Mrs Walter Allsop, Mrs. Allsop being a daughter of Mr. and Mrs. W.J Fisher of this town.

When the news was flashed over the air Friday night, Mr. and Mrs. Fisher immediately wired their daughter at Los Angeles, and through the courtesy of Mr. Martin of the C.N.R., received word Sunday morning that Mr. and Mrs. Allsop and son Donald, were safe and well. This message was followed by a letter mailed by air route on Monday, which Mr. Fisher received Thursday morning, bringing considerable relief to the anxious parents.

The letter reads in part, as follows:

"Los Angeles, Cal.,
"Mar. 13, 1933.

"Dear Mother and Dad:

"We are safe and sound. It was the most horrible and strange experience we ever had, and hope we never experience it again. When the quake was heard, I was sitting on the front porch; 'Wal' and 'Don' wer playing ball on the lawn. When the quake occurred we could not imagine at first what it was. To me it seemed that the end of the world had come. The ground was coming up and hitting you in the face, and you should have seen the houses. They are all more or less built of light material, and they were bending in all shapes and forms. I myself was paralyzed with fright. I tried to call to Wal, but couldn't. My mouth was open, but no sound came forth. I could not have moved if the house had fallen on me. We had about fifteen minor quakes Friday night, and several on Saturday, yesterday, and this morning at 5.15 a rather severe one again. They say we will continue to have them for four or five days.

"The ruins in Long Beach are beyond description. They are still having severe shakes.

"I am sending you the Sunday papers, and you will porbably get more out of it than I could tell you. I wanted to write you over the week-end, but everything seemed to be in such a terrible state that it seemed impossible. When I sit still or stand, the earth seems to be still rocking, but I think it is only imagination."

UNITED COUNTIES' EQUIPMENT DESTROYED BY FIRE AT FINCH

George Barnes, chief mechanic in workshops of the United Counties of Stormont, Dundas and Glengarry just east of Finch, suffered severe burns about the face, hands and legs when fire, believed to have been caused by ignition of gas fumes, broke out in the shops late Friday afternoon. Damage was estimated at about $3,000, partly covered by insurance.

Mr. Barnes, who was in the office of the building, was forced to make a hurried exit through the front entrance. On reaching the outside, his clothing was on fire, and he had to roll in the snow to extinguish the fire. He was removed to his home, where he was placed under the care of Dr. J.G. McLeod.

Fanned by a strong west wind, the flames rapidly gained headway, destroying the one-storey frame building. Fire-fighting apparatus was summoned, but although nothing could be done to save the burning structure, efforts were bent towards saving adjoining premises.

Articles destroyed by fire included a large motor truck, tires, accessories, road-grading supplies and office equipment.

BEER IS LEGALIZED BY STATES SENATE

Washington, March 16—The Senate tonight assured the United States that so far as the Federal laws go beer of a least 3.05 alcoholic content will be legal some time early in April.

The Senate adopted the House Beer Bill after reducing the alcoholic limitation from 3.2 per cent. and sent the measure back to the other branch for consideration of amendments.

House leaders planned to meet tomorrow and decide what should be done. Indications were the House would oppose the Senate's changes and insist upon its 3.2 alcoholic percentage. This meant the measure would go to conference for a settlement of the disagreement, and probably would finally be approved and sent to President Roosevelt early next week. Fifteen days after he signs the bill, it will become operative.

In addition to the change in alcoholic percentage, the Senate added an amendment to legalize 3.05 per cent. wine and to prevent sale of the legalized beverages to persons under 16 years of age. It rejected a proposal that advertising the drinks be prohibited in dry States.

AUCTION SALE

In order to wind up the estate of the late William Rice, there will be sold by Public Auction on Saturday the 25th day of March, 1933, at 1.30 p.m., at the Rice Livery, Morrisburg: A Pontiac Sedan, 2 McLaughlin Touring Cars, Cutters Sleighs, Harness, Stoves, Buffalo Robes, Writing Desk, Horse Blankets and numerous other articles.

DUNDAS COUNTY BOYS' WORK BOARD ANNUAL

The annual meeting of the Dudnas County Boys' Work Board was held in the United church Sunday school hall, Winchester, on Wednesday afternoon, and was largely attended by representatives from all over the county. Rev. A.M. Russell of Williamsburg presided, while Mr. J.H Meikle acted as secretary. Plans were discussed for the coming season and an active year is anticipated.

The election of officers resulted as follows: president, Rev. W.R. Johnston, South Mountain; vice-president, Rev. John MacKay, Winchester; secretary-treasurer, Mr. Dawson Gilder, Iroquois; Morrisburg committee to confer with Grenville County Boys' Work Board regarding 1933 summer camp, Rev. W.D. Turner, Rev. A.C. Wilson, Rev. W. R. Johnston, Messrs Dawson Gilder J.H. Meikle and Fred H. Broder; committee on Camp Rally, same as previous committee, with Rev. Mr MacKay and Rev. Mr. Knowles.

Mr. F.H. Broder, chairman, and Mr. John H. Meikle, secretary-treasurer, were appointed to act in these capacities on the Broder Island camp committee.

The meeting was addressed by Mr. Gordon Lapp, field secretary of the Ontario Boys' Work Board, who urged all present to put forth a special effort to make this year one of the best in the history of the organization of boys' work boards. He was promised the hearty co-operation of all present.

BUILDING STILL BRISK AT WILLIAMSBURG

Certainly Williamsburg is not suffering from either the depression or the bank holidays, for building operations are still brisk there. A new restaurant is being erected by Mr Axworthy on the property of Mr. Augustus Whitteker.

Several cottages are also going up some of the smaller variety, and others quite large and modern. Mr. Barnard, of Chicago, is having a regular modern cottage built for Mrs. Barnard, who is in Williamsburg as a patient of Dr. Locke. It is equipped with all modern conveniences and has five rooms of good dimensions.

Mr. Adam Froats is having a small cottage built on his property for a patient of Dr. Locke, who is planning to be in Williamsburg for some time.

LAVICTOIRE AND LAROCQUE HANGED

William J. Larocque, farmer, and Emmanuel Lavictoire, market gardener, were hanged in the jail yard at L'Original on Wednesday morning, for the murder on March 18 1932, of Leo Bergeron, Rockland farm hand.

Lavictoire was fireosttb ?e?

Lavictoire was first to be executed at one o'clock.

"I am not—" Lavictoire said, as the springing of the trap cut off his final words.

Fourteen minutes later he was pronounced dead by Dr. G.G Smith, jail physician.

Larocque went to the scaffold at 1.25 o'clock, and the trap was sprung at 1.30. He was pronounced dead at 1.35. He said nothing as he paid the supreme penalty.

The bodies were claimed by the respective families, and burial was made at L'Original.

Following the execution, the coroner's jury, in charge of Dr. H.H. Kirby of Hawkesbury, viewed the remains and returned a verdict of "death by hanging."

Both men had been confined in adjoining cells and had to walk only a few feet to the foot of the 18 steps to the top of the scaffold. They walked the 18 steps unassisted.

CORNWALL BILL HELD FOR FURTHER STUDY

Toronto, March 14—An act respecting the town of Cornwall which sought validation of certain agreements between the town and the Powdrell and Alexander of Canada, Limited, was sent back for further consideration by the private bills committee of the legislature today. J.G. Harkness, for the town, declared the firm was an American one, seeking to establish in Canada. Two places in Quebec had tried to get the concern, which would employ 100 men. Validation of the bill without delay would mean the concern would locate in Ontario, while non-validation would result in its loss to Cornwall.

Hon. W.H. Price, attorney general, suggested the fixed assessment granted the company was close to "bonusing," but declared the municipal committee would immediately study the bill, and there would be no delay. With this assurance, Mr. Harkness expressed himself as satisfied.

Another Cornwall bill was carried. It provided for confirmation of debentures for construction of certain local improvement works.

FOR SALE

1 purebred Jersey bull, two years old; one grade Jersey bull, one year old; two three-year-old heifers due to freshen in May. Also 50 bags of Irish Cobbler potatoes.

Apply to
JESSE O. DUVALL,
R.R. 2, Williamsburg, Ont.

Cameo Theatre

MORRISBURG

Each Evening at 7.15 and 9.00

WHERE PERFECT SOUND IS FOUND

Saturday Afternoon at 2.30

NEXT WEEK'S PROGRAMME

MON.
FIFI D'ORSAY IN
"The Girl from Calgary"
—ALSO—
A Big Comedy Programme.
"Chasing Trouble"--"Taxi for Two"
"Symphony of the River"
A British Miniature.
SPORTS REVIEW
You'll Surely Get Your Money's Worth Mon. & Tues.

TUES.

WED.
"The Penguin Pool Murder"
EDNA MAY OLIVER
Is a schoolmarm who had never read a Detective Story, but she solved the crime, and you will laugh!!
—ALSO—
HARRY LAUDER in: A Good Comedy:
"She's My Daisy"--"Mickey's Busy Day"
NEWS REEL. MALAYSIA, Travel Picture.

THURS.

FRI.
THE BIG SPECIAL
"The Phantom Express"
A Mystery that will keep you guessing to the final, amazing climax. The most stupendous railroad wreck ever screened.
ANDY CLYDE In
"Shopping with Wifie"
"Cannibals of the Deep--Sports Review"

SAT.

Follow'g WEEK
"The Maid of the Mountains"

"AT THE OLD STAND"

POTATOES

Excellent quality, local stock, per 90 lbs. 85c

BUCKWHEAT FLOUR

24 pounds for 80c

POULTRY FEED

Scratch Feed	1.45
Lakko Scratch Feed	1.70
Wheat	1.25
Corn	1.25
Lakko Laying Mash	1.85
Full O' Pep Laying Mash	1.95

JOHN DAIN

Lumber, Sash, Doors and Mill Work of Every Variety

Gyproc, Rooting, Builders' Supplies Of All Kinds, In any Quantity. DELIVERED FREE

A card or phone call will bring our Representative to answer your inquiry.

The M. F. BEACH Co., Ltd.
WINCHESTER

HOUSE FOR SALE

A small, comfortable House in Morrisburg. Low price and easy terms. Apply to

ARTHUR FLYNN **Morrisburg, Ont.**



A Good Report

We all like to have a good report made on our activities, whether of our school work or elsewhere.

We would like, therefore, to pass on to the Lone Scouts of Ontario the report which was made by the Assistant Provincial Commissioner, F. C. Irwin, M.A., to the annual meeting of the Provincial Council for Ontario, which was recently held at the Royal York Hotel at Toronto.

Mr. Irwin stated the "Lone Scouts don't get a fair chance to show their real growth because of the number of them (68 last year) who transfer to regular Troops, some of which are formed as a result of their activity.

In spite of this, however, they manage to do considerably better than to hold their own. Lone Scout Commissioner Furminger and his four "Lone Scoutmasters" are very proud of the accomplishments of their more than 800 Lonies who plug away without the incentive of Troop meetings and personal contact with other Scouts.

Their record in meeting requirements in good turns, and in esprit de Corps is quite up to the average of that of Scout Troops."

We think that this is a very good report indeed, and we must see to it that our record in 1933 is even better.

Indian Wisdom

Just now, when every man and boy in Canada should be on his honor to try to keep up a good standard of health and endurance, to combat these days of difficulty with the best ability, it may be of interest to learn something from the stoic Red Indians.

The Indians invariably put down their wonderful feats of hardihood and endurance to the cold dip in the river every morning. In the best tribes, the Blackfeet especially, this morning "dip" was never forgotten. It was a tribal custom, just as it should be the tribal custom of every Boy Scout to get a cold bath or rub down every morning.

Just as the Scout has to pass his various tests of endurance—so the Indian boy had to go away by himself, with nothing but a spear or a tomahawk, and look after himself—by himself—for at least a month. During this time he had to hunt his own food, make his own clothes and moccasins from the skins of bears and other animals, cook his own food and keep away from his tribe. In fact he had to keep himself hidden from all human beings during his test of endurance.

Boy Scouts are not called upon to perform any such difficult tests, but they are expected to train themselves so that they will be capable of looking after themselves if necessary and if thrown on their own resources.

Scout Guests of Ontario Forests

Departments

Ontario Scouts selected by Provincial Headquarters for special honors will be given a free week of camping and training in the Lake Timagami area, it was announced by the Hon. Wm. Finlayson, Minister of Lands and Forests, at the annual meeting of the Ontario Scout Association.

German Scouts Loyal to B.-P. Ideals

One of B.-P.'s last birthday gifts was a painting of a German Boy Scout, from the Deutsche Pfadfinderverband, the federation of German Scout associations. In presenting the picture Herr Plewe, German International Scout Commissioner, who was accompanied by the Secretary of the German Embassy, assured Lord Baden-Powell of the regard of German Scouts and of their earnest desire to work on the same lines as their brother Scouts of Britain and other countries.

Golfers to Wear Boy Scout Shorts

Boy Scout shorts and bare knees will be the 1933 style for male golfers. Official announcement to this effect was made by the International Association of Clothing Designers, in convention at Philadelphia.

Hon. Vincent Massey to Represent Canadian Scouts

The Hon. Vincent Massey, former Canadian Minister to Washington, will represent the Canadian General Council of the Boy Scouts Association at the annual meeting of the Boy Scouts of America, at Kansas City, Mo., in June.

Recruits to the ranks of the Lone Scouts of Ontario will be welcomed. All boys, between 12 and 18 years of age, are eligible to join, who are unable to become members of regularly organized Troops. The Lone Scout Department is operating for the special benefit of boys who live in small towns and villages or on rural routes. Why not find out more about it?

A letter to The Boy Scouts Association, Lone Scout Department, 330 Bay Street, Toronto 2, will bring you full particulars. Write to-day.—"Lone E."

Blackbirds and Spring

Dinah Lou has always maintained that a blackbird brings the spring. This opinion she doubtless borrowed from Ben King, as I distinctly remember being bribed, with an extra wedge of molasses pie, to read his verse to her. When a stanza made some special appeal, she would have me read it again and again, repeating each line after me. Then she would boldly appropriate a tune from one of her "camp-meeting" hymns, and set the words to music. Morning after morning, she musically asserted:

"down by mah cabin do'
Te sang an' flashed his wing,
An' Ah praise de Lawd ob glory,
Kaze mah blackbird fotch de spring."

Lucky and I had never been inclined to agree with her. We left that spring came in little ways—a few star-eyed bluets sprinkled through the grass, hepaticas and anemones in the woods. It was better that way, we decided. Half the pleasure in a change of season lay in watching the new one approach step by step—in going part way to meet it, and not in having it handed to you like a gift! It took days and days of rain to convince us that there might be something in Dinah Lou's theory.

Racing outside on the first sunny morning, we discovered several buds on the daffodils, and a sprinkling of bluets and yellow sorrel in the grass. In our bed of wild flowers which we had transplanted from the woods, from time to time, we found a single white violet open. A chattering noise made us look up and there in the mulberry tree sat a number of blackbirds, their iridescent heads gleaming in the sun. Lucy and I laughed. From out the kitchen window floated Dinah Lou's voice, chanting happily and triumphantly. "Ah praise de Lawd of glory, kaze mah blackbird fotch de spring!"—C.C.

The Lesson of King Canute

King Canutus, commonly called Knute, walking on the sea-sands near to Southampton, was extolled by some of his flattering followers, and told that he was a king of kings, the mightiest that reigned far or near; that both sea and land were at his command. But this speech did put the godly king in mind of the infinite power of God, by whom kings have and enjoy their power, and thereupon he made this demonstration to refell their flattery. He took off his cloak, and wrapping it round together, sate down upon it near to the sea, that then began to ow, saying: "Sea, I command thee that thou touch not my feet!" But he had not so soon spoken the word but the surging wave dashed him. He then, rising up and going back, said: "Ye see now, my lords, what good cause you have to call me a king, that am not able by my commandment to stay one wave. No mortal man, doubtless, is worthy of such an high name, no man hath such command, but one King which ruleth all. Let us honour Him, let us call Him King of Kings and Lord of all Nations. Let us not only confess, but also profess Him to be Ruler of the Heavens, Sea and Land."—From "Remains Concerning Britain," by William Camden (1605).

If we would build on a sure foundation in friendship, we must love our friends for their sake rather than our own.—Charlotte Bronte.

Glory is a shroud that posterity often tears from the shoulders of those who wore it when living.—Beranger.

Sunday School Lesson

March 19. Lesson XII—The Effects of Alcoholic Drinks—Proverbs 23: 29-32; Isaiah 28: 1-4; Daniel 5: 1-4. Golden Text—At the last it biteth like a serpent, and stingeth like an adder.—Proverbs 23: 32.

ANALYSIS.

I. A DRUNKARD'S CATECHISM, Prov. 23: 29-32.
II. A NATIONAL CANCER, Isaiah 28: 1-4.
III. A SLEEPING CENSOR, Daniel 5: 1-4.

I. A DRUNKARD'S CATECHISM, Prov. 23: 29-32.

Some one has named the Book of Proverbs a manual of conduct. It urges the virtues of perseverance, honesty, kindness, temperance. It warns against harmful habits, and emphasizes the value of wisdom.

By way of warning, the writer in today's passage gives in the question-and-answer method a vivid picture of a drunkard. Who is that fellow with his head between his hands, groaning, "Oh," "Alas"? (The Hebrew words translated in v. 29 as "woe" and "sorrow" are interjections not nouns.) The answer comes in verse 30: He is a drunkard—passing through the misery of returning soberness. His interjections express the distress disaster, discord, self-reproach, disgust, disease—such as cirrhosis of the liver with dropsy, chronic inflammation of the stomach, fatty degeneration of the heart, and many other disorders frequently due, in whole or in part, to the slow poisoning of the continued use of alcohol.

Who is quarrelsome, complaining? The drunkard—who gets mad over nothing, wants to fight, then next day wonders how he broke his nose (wounds without cause).

Who has reddened eyes? The drunkard whose bleared eyes always "give him away"—the man who "seeks out" wine, v. 30. The ancient Romans used to make men drunk and then show them in all their disgusting ways as object lessons to their youth. "Seek out," in Hebrew, refers to one who dilligently searches for knowledge. The writer expresses his contempt for the man who becomes fastidious in his tastes for "wines." If one wishes to be an expert, there are worthier fields of investigation open to him.

Verse 31 urges every one to keep out of temptation. It does not recommend a coward's attitude to life, but it does say that temptation is not a thing to be met with a swagger. The man who deliberately walks into it is imperilling his own soul. Avoid the wine when it has the look that fools one; good color, sparkling, smooth texture ("moveth itself aright" means "runneth down smoothly").

No one, when he begins to drink, expects to become a drunkard. Therefore Proverbs adds, ultimately (at the last, v. 32) the drink, which now fascinates like a serpent, is also as poisonous.

II. A NATIONAL CANCER, Isaiah 28: 1-4.

They had always been hard drinkers in North Israel, and notoriously immoral. Fifty years before, Amos had hurled his denunciations upon them for their luxury and debauchery, see Amos 3: 12. 15; 4: 1; 6: 1, 6. Probably just previously to Isaiah's prophecy of doom, King Hoshea had made an alliance with the crafty ruler of Egypt and had revolted from Assyria. This political folly, together with the moral cancer of drink and all kinds of indulgence, was eating out the vitality of the nation. Its doom was certain.

In a figure of great beauty, Isaiah pictures Samaria with its ramparts, its white terraced streets, its circling towers rising about the surrounding valley, 1 Kings 16: 24. It reminds him of the proud head of a drunken reveler encircled with a wreath of flowers, v. 1. The long carousal now nearly over, they will soon be thrown to the ground.

The Lord will send his "mighty and strong one" (v. 2)—Assyria—to execute his wrath upon his disobedient children. In the wild sweep of hail, rain and torrent they ill be destroyed. In the universe there are great moral laws which cannot be broken with impunity. God is not mocked. Whatsoever a nation soweth, that shall it also reap. As quickly as June figs (a great delicacy) are eaten up, so will Samaria's destruction be accomplished, v. 4.

III. A SLEEPING CENSOR, Daniel 5: 1-4.

The Book of Daniel was written in a time of terrible persecutions, to encourage the Jews to hold loyally to their faith. The youth Daniel is held up as their example.

Chapter 5 tells of the great feast. Belshazzar drank and revelled even while the enemy was almost at the city gates. His pride caused him to disregard the court etiquette. It was usual for oriental kings to feast alone, or with only a few persons. Belshazzar feasted before a thousand, v. 1. With the Medes and Persians advancing against him, he cried, "Up with the cup, on with the dance!" Modern Belshazzars, surrounded by the gaunt spectres of economic chaos, poverty, misery, fail to hear the challenge of the times. Instead of devoting their available time and energy to averting tragedy, saving the suffering alleviating pain, clothing the naked, feeding the hungry, they give themselves to the usual round of silly social activities.

Not until he had tasted the wine did Belshazzar dare to profane the Temple vessels. Drink had weakened his faculty of self-criticism which tells a man that certain behavior is ungentlemanly or bad, such talk silly; which tells a girl that such conduct is unwomanly, or not becoming a nice girl. Science has revealed that the first thing a drink does is to send to sleep the censor who criticizes and therefore, controls our behavior. Belshazzar was still quite steady on his legs when he insolently, impiously advertised his badness and irreverence, v. 4. Continued drinking would soon affect his muscles. A man is drunk when his powers of self-control are diminished, even though there is no outward symptom. The British medical authorities, seeking a definition of drunkenness, say that a man is drunk when he is unable to perform safely the task in which he is engaged. Thus a man may be sober for walking purposes, but drunk for motor-car driving purposes.

Use the Jig-Saw Puzzle To Teach Geography

It has been suggested that the prevalent craze over jig-saw puzzles be put to a constructive purpose—that is, that instead of remaining a mere amusement and time-killer it be employed in the education of the people. The idea is that the puzzles be based on geography so that the devotees of the game may incidentally learn something about the physical features of their own and other countries. A start might be made with the scene of the dispute between China and Japan. This particular jig-saw puzzle might include Manchoukuo, Jehol and the contiguous parts of Northern China. It might be even extended to show the geographical relationship between Japan and the neighboring portions of the Asiatic continent into which the Japanese are making their present excursion despite the protests of the Lytton Commission and the League of Nations. Grownups as well as school children could thus become familiar with a portion of the world upon which the interest of mankind is now centred.—Toronto Mail & Empire.

THOUGHTS

Great men are they who see that spiritual is stronger than any material force; that thoughts rule the world.—Emerson.

Russian Duke Passes

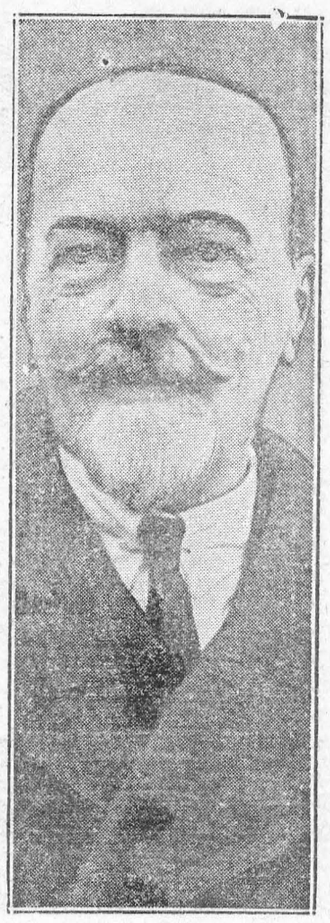

Grand Duke Alexander of Russia, cousin of the late Czar Nicholas, passed away at Mentone, France, following a lengthy illness. He was 66.

Farm Queries

Henry G. Bell, B.S.A., Dept. of Chemistry, O.A.C.

Address All Letters to Farm Editor, 73 Adelaide St. West, Toronto. All Answers Will Appear in this Column. If Personal Reply is Desired, Enclose Stamped and Addressed Envelope.

B. D.—I have some heavy clay and some black muck. The soil is sour. What kind of fertilizers would you put on this kind of land?

Answer—The first thing that is necessary is to see that the land is well drained. Next correct the sourness. In order to get at the correct amount of ground limestone or lime in other form that you should add, have your soil tested by the Reacto Soil test. Your Agricultural Representative has a supply of this test. If you are too far away from him, send a pint sample to the Dept. of Chemistry, O.A.C., and we will test it and will tell you the degree of acidity and how much lime will be necessary.

It is not only necessary to correct the acidity of the soil for the crops' sake, but if you add high phosphate or high potash fertilizers on a soil that is sour much of the phosphate and potash will be locked up in forms that are unavailable for plant use and you will not get the help from the fertilizers that you should expect.

The kind of fertilizers to use will, of course, depend upon what crops you are preparing to sow. For grain crops, if the soil is in fairly sweet condition and you do not have a supply of barn manure, it would be well to add about two bags of 2-12-6 per acre. If you have a supply of manure, in addition to the manure add about two bags per acre of 0-14-6 or 0-12-10. This fertilizer will not only help the grain crop including corn, but it will give the alfalfa or clover and timothy mixture that you sow a good strong start.

J. D. F.—1. How much have the prices of fertilizers and fertilizer materials been reduced since war time?

Answer—It is difficult to get definite figures that go back that length of time. However, we have succeeded in obtaining some and here they are:

Average Wholesale Dealers' Prices.

Year	5-8-7	2-12-2	16 Per Cent. Superphosphate
1914	$39.38	$26.98	$24.00
1919	99.25	54.93	41.63
1924	45.00	33.65	24.00
1932	35.80	26.46	17.40

By these you will see there is considerable reduction.

There is another matter to take into account. In 1921 Ontario farmers were buying 1-8-1 fertilizer at $48.50 a ton; 2-8-2 at $59.00; 2-8-4 at $65.50. In 1932 1-8-1 and 2-8-2 are barred from sale by the Dominion Fertilizer Act. 2-8-4 is quoted at $28.80.

Still another way to look at it,—a farmer in 1921 buying 1-8-1 at $48.50 was paying this amount of money for ten units of plant food. For one unit, then, he was paying $4.80. In 1932 he can buy a 2-16-6 fertilizer (24 units) for $38.75, or one unit for $1.62. Without multiplying illustrations, our point is that the higher analysis fertilizers that are now being sold provide the farmer with plant food at a great deal less cost per unit than he paid in pre-war or immediately post-war times.

2. Has fertilizer, in your opinion, come down in price corresponding to prices of farm crops?

Answer.—This question certainly cannot be answered in the affirmative if one has in mind the wheat crop, but for such crops as potatoes, sugar beets, tobacco, celery, onions and alfalfa, the margin between the prices of a decade ago and those that prevail at the present, is not so widespread. Fertilizers judiciously chosen can still be used with considerable profit on the crops we have named. If one takes into account the residual effect on the clover or alfalfa crops following wheat and barley, it is possible to use fertilizers with profit even at present prices of these cereals.

3. Do you think soybeans will be a profitable crop to grow in western Ontario?

Answer—There seems to be many indications that soybeans will fill an important place in the crops of the province. The soybean industries that are now in operation claim a large market for this grain and for the oil which is expressed from the beans. Tests show that soybean meal from which the oil has been expressed is a highly valuable source of protein for Ontario farms. The Field Husbandry Dept. of this institution has shown that good yields of high quality soybeans can be produced in Ontario.

4. What kind of fertilizer should I use on soybeans?

Answer—Little work has been done as yet regarding fertilizers on this crop, but indications are that a fertilizer fairly high in phosphate and carrying a medium amount of nitrogen and potash gives a vigorous growth of bean and a profitable increase of yield. Probably a 2-12-6 or a 3-10-5 fertilizer will do best on this crop at the rate of about two bags per acre.

R. P.—Would it still be profitable under present conditions and prices of grain and other farm crops, to buy good fertilizer?

Answer.—We have answered this question very largely above. We notice you mention "good fertilizer" by which we assume you mean medium high analysis fertilizers. Within limits the higher the analysis of fertilizer the cheaper is the price of plant food per unit. But cheapness of plant food units is not the only guide, of course, that one should exercise in choosing what fertilizers he needs. For instance, it would be folly to buy a high nitrogen, low phosphate and high potash fertilizer such as 5-8-7 for grain crops. For cereals, medium low nitrogen, high phosphate and medium potash is what is needed such a fertilizer as 2-12-6 or 2-16-6. For root crops more nitrogen and potash with slightly less phosphate give good results. For instance, excellent returns have been realized in our fertilizer demonstration work from the use of 4-8-10 fertilizer on potatoes, applied at the rate of 750 lbs. per acre.

WARBLE GRUBS COMING UP.

These painful cattle pests are causing much suffering to many animals at this time of the year. Large live grubs under the skin and usually surrounded by pus, cannot be other than painful. A boil is painful to a human and likewise a warble grub is equally painful to a cow. A dressing applied to a warbly back, of some preparation that will kill the grubs and promote quick healing is a merciful and humane act. Mixtures of either orris powder or Pyrethrum powder with soap and water, one half pound of each to a gallon of water, will work wonders in giving relief to animals suffering from warble grub infestation. Many things can be used with some good effect; as salt, sulphur, or coal oil and pine oil. Watch closely and feel the backs of cattle every week. The sooner the grub is treated, the less painful its presence will be to the animal. Dead grubs shrink and are then forced up out of the grub hole. Be kind to your cattle and rid their backs of the painful warble grubs. Every grub that you kill, will help reduce the number of flies that gad the cattle during the summer.

Lack of Vitamins Will Cause Soft Bones

Recent research has shown that diet is all-important in the early years of life. On it depend growth, sound teeth, strong bones, and a good digestion.

Mistakes in diet during childhood are not easily righted in later years, and some of the after-effects of bad feeding are incurable.

The deformities caused by rickets, for instance—bow legs and knock-knees are common examples—cannot be cured when the child is grown-up.

Lack of vitamin D, together with too little sunlight and exercise, are the principal factors concerned.

Milk, eggs, meat, vegetables and fresh fruit are five essential foods in childhood. The starches and sugars which fill up the gaps go to provide energy, but should not be given in excess.

Shortage of these important vitamins, A and D, which every growing child needs, can be made good by adding cod-liver oil to the diet.

MUTT AND JEFF— By BUD FISHER

Mrs. Mutt Takes Contract Bridge Seriously.

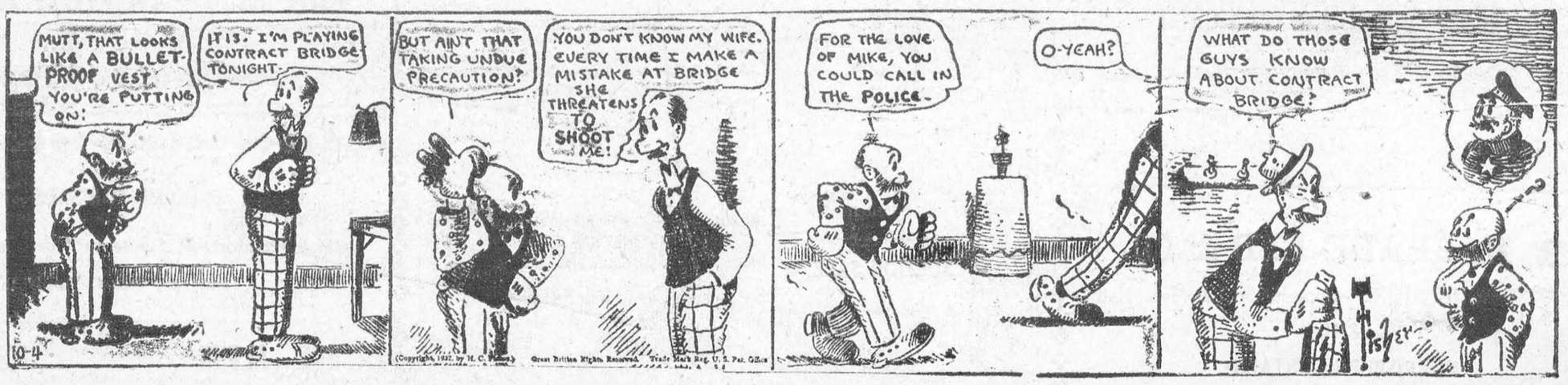

Northern Quebec Gold Mines Limited

(No Personal Liability)

PUBLIC OFFERING

100,000 SHARES OF TREASURY STOCK
AT 35 CENTS PER SHARE

To develop valuable properties in the heart of the Granada Gold Belt

Visible gold has been found in several places. Channel assays taken from the five veins, at locations where no visible gold was evident, gave the following gold values:

Vein No. 1	$63.20 per ton	Vein No. 3	49.00 per ton
Vein No. 2	.80 per ton	Vein No. 4	30.60 per ton

Another channel sample from what appears to be the eastern continuation of No. 3 vein gave gold values of $140.80.

The samples were carefully scrutinized and the pulp screened before assayed, no visible gold was found. It seems that the gold values have to be attributed to the presence of gold-carrying arsenides and tellurides or to free gold in very fine distribution.

Place your order by wire, send your cheque or money order direct or write for detailed information to

NORTHERN QUEBEC GOLD MINES LIMITED
FEDERAL BLDG., TORONTO, ONT.



Get Rid of That

SORE THROAT!

Any little soreness in the throat grows rapidly worse if neglected. Crush some tablets of Aspirin in some water, and gargle at once. This gives you instant relief, and reduces danger from infection. One good gargle and you can feel safe. If all soreness is not gone promptly, repeat. There's usually a cold with the sore throat, so take two tablets to throw off your cold, headache, stiffness or other cold symptoms. Aspirin relieves neuralgia, neuritis, too. Use it freely; it does not hurt the heart.

ASPIRIN

TRADE-MARK REG. IN CANADA

BAYER

+ *Do You Know?* +

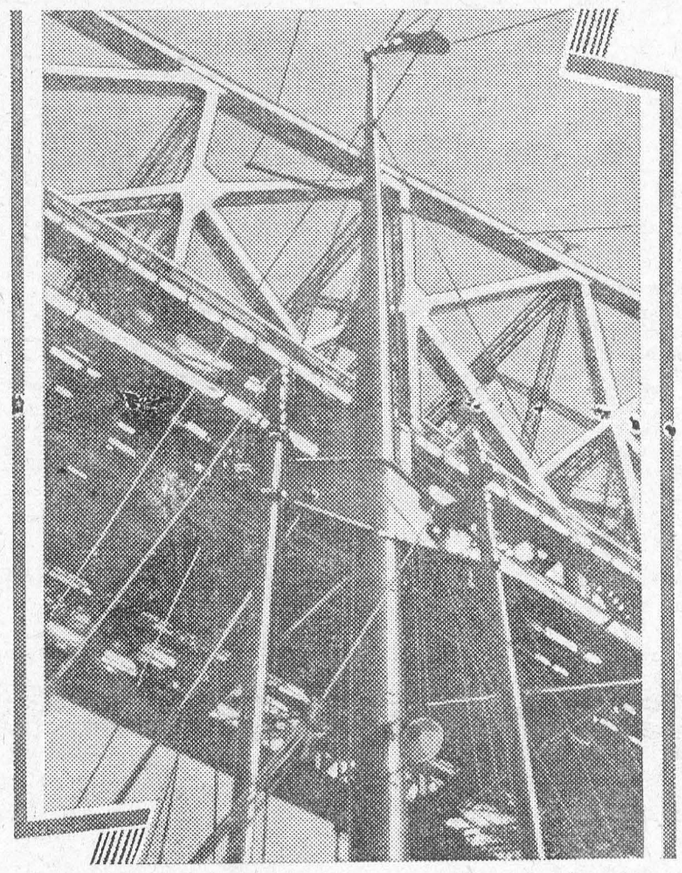

That as ships plying the St. Lawrence River approach the Quebec Bridge an optical illusion produces a feeling that the mast will strike the bridge? The photograph above, taken from the R.M.S. Lady Nelson, shows the curious optical effect created. Actually the mast of the highest ship would pass some twenty feet under the bridge.—Canadian National Railways.

1/3 MORE VALUE

You save money when you smoke Plug Tobacco, because each pipeful of Plug lasts ⅓ longer. Thrifty smokers find Plug Tobacco a real economy smoke.

DIXIE

ONLY 20c A BIG PLUG

ARE YOU TOO FAT?

Why be troubled with excess weight when you can reduce fat in a safe and scientific manner by chewing LACEY'S REDUCING GUM? Thousands of fashionable women owe their slim, girlish figures to this wonderful British discovery. Many have lost several pounds the first week or two. LACEY'S is not a salt physic. British film stars and actresses cannot be without it. LACEY'S is the only reducing preparation which has the confidence of all women, doctors and beauty specialists in England. Don't let excess fat spoil your looks . . . for health and beauty start with LACEY'S today. 75c A BOX AT ALL DRUG AND DEPT. STORES. If you do not live near a drug store, remit to LACEY'S, P.O. Box 286, Vancouver, B.C. Mailed postpaid. Booklet, "Be Slim and Enjoy Life," on request.

REDUCE AND REJOICE! SAFE!

Classified Advertising

PATENTS.

AN OFFER TO EVERY INVENTOR. List of wanted inventions and full information sent free. **The Ramsay Company,** World Patent Attorneys, 273 Bank Street, Ottawa, Canada.

BUSINESS OPPORTUNITIES.

WELL PAYING ROOMING HOUSE in good locality. High class general store, year round proposition. Business Service Bureau, 73 Adelaide West, Toronto.

FARMS FOR SALE.

NOVA SCOTIA FARMS FOR SALE. Also hotels, businesses, summer resorts. Free list. Hugh McCallum, Truro.

NURSERY STOCK.

ORDER NURSERY STOCK DIRECT. Save dollars by getting my prices on items you need. Standard Nursery, Fonthill, Ont. A. Roszell, prop.

OCCUPATION

Let every man be occupied, and occupied in the highest employment of which his nature is capable, and die with the consciousness that he has done his best.—Sydney Smith.

Avoid Grippy Colds

Take Vitamin-rich

SCOTT'S EMULSION

of Norwegian Cod Liver Oil

To Build Resistance
Easy to Digest

22R

SMILES...



Here is a Teaser

A grocery boy set out to deliver his groceries and noticed a peculiar relationship among the number of eggs he was to deliver to his customers. He was to deliver eggs to six customers, and he noticed that each of his customers would receive one-half of his load of eggs, and a half an egg more. The load of eggs would, of course, diminish from customer to customer, so that each succeeding delivery would be for a smaller number of eggs. Of course, no eggs were to be broken, and the boy was to deliver all his eggs taking none back to the store with him. The problem is how many eggs did he start out with?

Our lives are what we make 'em—
That's what the wise men cluck;
Hence the man without the makin's
Is the man who's out of luck.

Teacher—"Your mother buys a hat for two guineas, a coat for five pounds and a pair of shoes for thirty-five shillings. Now, what's the result?"

Willie—"A row with dad."

A bird in the hand is considered poor table manners.

A recent law school graduate dropped in to see his professor one day and during the visit, the professor solicitously inquired how his practice was coming along. "Well," replied the young man, "in the mornings, practically no one comes, and in the afternoon, the rush falls off considerably."

A well-known dentist received a package some weeks ago containing several neckties. Next day came a letter that read in part: 'We hope you like the neckties we sent you. Enclosed you will find our bill for $5.00."

The dentist resolved on reprisals. From his work bench he took two old plates and mailed them to the firm with a letter: "I hope these plates fit you or some of your help," the letter read. "Enclosed you will find my bill for $50. I shall expect to receive a cheque for $45 by return mail."

He—"I'm afraid I must get a wife with some money."

She (candidly)—"You'll hardly get her with anything else."

Norah—"Maymie has suffered much for her belief."

Muriel—"Good gracious. What is her belief?"

"That she can wear a size four shoe on a number seven foot.

"Now, Willie, I'll give you one more chance. Whose emblem is the leek?"

"The plumber's, sir."

Few of us pay the doctor as promptly as we want him to come when we call him.

When Elsie Betters hung out a sign recently in Brushville showing that she had opened a beauty shoppe, Jerry Hoban painted one in his cigar store saying that he had Poppe on ice, the Emporium General Store announced the arrival of Toppes for Spring as well as Moppes for the kitchen, and Andy Wilks, the garbage man, not to be outdone, put an advertisement in The Brushville Bugle saying he was now prepared to haul away all kinds of Sloppe at popular prices.

Banker—"What is your occupation?"

Borrower—"Is isn't—it's a pursuit. I'm a bill collector."

"What you don't know won't hurt you!" goes an old popular saying. If you believe that you can't believe those halitosis advertisements.

Trying and crying do not make a smooth-running team.

Here is a problem for the men: What do you do with the suit of clothes that is too good to give away and too shabby to wear?

The man had waited patiently outside the telephone booth for ten minutes as he watched a young woman with a small child in her arms turn the leaves of the telephone directory.

He (finally)—"Madam, can I help you find your number?"

She (sweetly)—"Oh, I don't want a number. I'm just looking for a cute name for my baby."

He (on the telephone)—"Hello, darling, would like to have dinner with me to-night?"

"I'd love to, dear."

"Well, tell your mother I'll be over at seven o'clock."

FREE TRIAL OFFER OF KRUSCHEN

If you have never tried Kruschen—try it now at our expense. We have distributed a great many special "GIANT" packages which make it easy for you to prove our claims for yourself. Ask your druggist for the new "GIANT" 75c. package.

This consists of our regular 75c. bottle together with a separate trial bottle—sufficient for about one week. Open the trial bottle first, put it to the test, and then, if not entirely convinced that Kruschen does everything we claim it to do, the regular bottle is still as good as new. Take it back. Your druggist is authorised to return your 75c. immediately and without question. You have tried Kruschen free, at our expense. What could be fairer? Manufactured by E. Griffiths Hughes, Ltd., Manchester, Eng. (Estab. 1756). Importers: McGillivray Bros., Ltd., Toronto.

Titles in Spain Cheap Now, Though Barred by Republic

Madrid.—Titles of nobility are cheaper in Spain during these Republican days than they were under the monarchy. As a matter of fact, titles are free.

Although the nobles have been deprived of the right to use their titles legally, society has not recognized the republican measure and the French custom of using titles socially is observed here.

But the bearers of titles have been relieved of heavy inheritance taxes imposed under the monarchy, which collcted around 2,000,000 pesetas ($369,000 at par) annually from this tax and the tax on the creation of new titles. The usual inheritance tax was 12,000 pesetas, and 60,000 pesetas for the creation of a title. There are about 1,800 titles in Spain.

Italy Taxes Travelers Daily for Rooms Used

The traveler in Italy must pay a tax daily for the room in the hotel or in the boarding house which he occupies. This tax is in addition to the rent he pays the hotel proprietor or the landlord of the boarding place. It is called a sojourn tax and was put into effect in Florence January 1.

The rates vary with the season. Between March 1 and May 31 the levy is: Hotels, Luxury A, 3 lire, and 2.5 lire from June 1 to February 28. Luxury B, 2.5 and 2 lire, respectively; Class A, 2 and 1.6 lire; Class B, 1.3 and 1; Class C, 1 and 0.8; Class D, 0.5 and 0.4; Class E, exempt. Boarding houses, Class A, 1.3 and 1; Class B, 1 and 0.8, and Class C, 0.5 and 0.4 lire.

Children under three years of age are exempt, but those between three and twelve are subject to one-half of the tax, as are family servants.

These taxes renew those which existed during 1931 and supplant those of 1932, which were calculated at 8 per cent. of a hotel bill under 60 lire a day and 6 per cent. on a daily bill exceeding 60 lire.

Italy Forcing Aged To Give Jobs to Youth

Rome.—A movement to find room for youth in Italy's public and private offices is forcing older men to step out.

The Mayor of Leghorn, most recent convert to the idea, ordered all aged city employees on the pension list. Youths were appointed to their posts.

Similiar action has been taken by other cities, and the Bank of Italy has obliged all employees entitled to pensions to retire.

Chilean Hospitals Closing For Lack of Medicies

Santiago, Chile.—Unless more foreign exchange is released here for the importation of medical supplies, the average Chilean may soon be forced to doctor himself. The price of imported drugs has reached fabulous heights because of the marked difference between the official exchange rate and that prevailing upon the "Black Bourse" or the clandestine market.

Official and semi-official institutions such as hospitals and the State Workmen's Insurance Bank cannot, however, purchase foreign money on the "Black Bourse" because of their position.

Consequently, many hospitals are either closed or are on the verge of closing. Even in the capital the situation of some of the largest institutions is precarious because of the shortage of medicines and instruments.

Although there are numerous well equipped laboratories of considerable size here, many of them controlled by British, German, American and French interests and some of them branches of well known international drug houses, the situation cannot be easily remedied.

British Firm to Deliver Goods By Parachute

Bristol, Eng.—An aerial express delivery service operated in Great Britain by J. S. Fry & Sons Ltd., is to be expanded to include delivery by parachute.

The firm makes cocoa and chocolate, and consignments of these goods will be dropped from delivery airplanes at intermediate points throughout the country. The parachutes will be similar to those used by the Royal Air Force in dropping supplies on isolated bases in the East.

Soviets Burn Petrified Lava

Petrified lava used in Ani, in ancient capital of Armenia, which was burned a thousand years ago, is now being utilized in building modern Soviet houses.

MONEY FOR YOU AT HOME

YOU can earn good money in spare time at home making display cards. No selling or canvassing. We instruct you, furnish complete outfit and supply you with work. Write to-day for free booklet.
The MENHENITT COMPANY, Limited
647 Dominion Bldg., Toronto, Ont.

THAT DEPRESSED FEELING IS LARGELY LIVER

Wake up your Liver Bile —Without Calomel

You are "feeling punk" simply because your liver isn't pouring its daily two pounds of liquid bile into your bowels. Digestion and elimination are both hampered, and your entire system is being poisoned.

What you need is a liver stimulant. Something that goes farther than salts, mineral water, oil, laxative candy or chewing gum or roughage which only move the bowels—ignoring the real cause of trouble, your liver.

Take Carter's Little Liver Pills. Purely vegetable. No harsh calomel (mercury). Safe. Sure. Ask for them by name. Refuse substitutes. 25c. at all druggists. 53

Your *Blood* Stream Is Your *Life* Stream

Your Health — Your Vigor — Your Happiness
Your Very Life Depends Upon Its Condition

If your Blood Stream is thin and watery—
If it is polluted and impoverished—
If it is not carrying sufficient OXYGEN — Nature's Great Vitalizer — to the various parts of your body — LOOK OUT FOR TROUBLE!

Loss of strength — lowered vitality — poor appetite — upset digestion — rheumatism — heart palpitation — headaches — Shattered nerves — many illnesses result from an unhealthy blood stream.

Revitalize YOUR Blood Stream

Dr. Williams' Pink Pills will revitalize your Blood Stream, as they have done for thousands of other people in 72 countries. . . . . These Pills purify and enrich the Blood, so that energizing Oxygen is carried in a vitalizing stream to all parts and organs of the body. . . . . Thus strength is renewed, appetite improved new nerve force built up, and a fresh sense of happiness and well-being is developed. Dr. Williams' Pink Pills are beneficial for young, growing girls, for men and women in middle life and later years—for ALL whose Life Stream needs enriching. . . . . Get a supply from your Druggist without delay—50 cents a package.

"This is My Secret for Keeping My Family Well"

Mrs. Russell Ward, Hilton Beach, Ontario, writes: "This is my secret for keeping my family of six well. For all my children I have used Baby's Own Tablets, and I cannot praise them too much. If my baby is fretful, I give her a Baby's Own Tablet, and in a short time she is happy. If there is sign of a cold, I give the tablets, and she is soon all better. If she is constipated, I find the tablets a wonderful regulator. The tablets are fine during teething. I wouldn't think of being without a box in the house".

"I have practically reared my family on Baby's Own Tablets," writes Mrs. Roy Holland, Dunnville, Ontario. "They have saved my children from many a sick spell."

Hundreds of other mothers have written their heartfelt thanks for Baby's Own Tablets, the absolutely SAFE remedy for the common illnesses of babies and children—teething troubles, simple fevers, colds, summer complaint, colic, upset stomach and the peevishness that indicates something wrong.

25c a package—*more than 1,250,000 packages sold in 1931.* 225

DR. WILLIAMS'

BABY'S OWN TABLETS

Make and Keep Children Well—As Mothers Know

for **STIFFNESS**

Plenty of Minard's well rubbed in soon sets you right. Bathe the sore part with warm water before you start.

34 You'll soon limber up!

MINARD'S LINIMENT

"KING OF PAIN"

TIRED AND IRRITABLE?

Take Lydia E. Pinkham's Vegetable Compound

It steadies the nerves and helps to build you up. You will eat better . . . sleep better . . . look better. Life will seem worth living again. Remember that 98 out of 100 women say, "It helps me." Let it help you too. Liquid or tablet form, as you prefer.

NEWS AND INFORMATION FOR THE BUSY FARMER

Seed May Be Scarce

According to J.T. Cassin, manager, Central Ontario Potato Growers' Association, there is a probability that good seed potatoes may be scarce at planting time. Therefore, he advises all growers to secure their seed requirements with as little delay as possible.

Ample Supply of Red Clover With Prices on 1932 Level

As a result of favourable weather conditions, in the Fall of 1932, hundreds of farmers were able to augment their incomes through the sale of red clover seed. Present supplies of hardy home-grown seed are ample to take care of ordinary demand. Prices are likely to be on the same low level as those of last year. It should be unnecessary therefore, to stint the amount of seed used, or limit the acreage sown to red clover, this year.

Branded Turnip Sales Good Price Increased Last Week

The experience of the Blackwater Turnip Growers' Association in mark eting branded turnips, definitely indicates that grading far mproducts is a profitable practice.

J.H. Purvis, an executive of the Association, stated that sales are most satisfactory and, as a result of a price increase last week, producers are now receiving an additional premium.

Sweet Potatoes in Kent

J.C. Smith, a fruit and vegetable farmer near Ridgetown in Kent County, Ontario, is an enthusiastic grower of sweet potatoes and claims that all Canada's needs can be produced in the Counties of Essex, Kent and Lambton and in the Niagara District.

In April of 1932, Mr. Smith ordered five hampers of sweet potatoes and secured the directions from a large producer in Southern Kentucky The yams were planted in April in a hot-bed and in 18 days the young sprouts began to rise above the ground. When about three inches in height, tey were transplanted in rows 28 inches apart and 18 inches in the row. By October 10, the harvesting began. The potatoes were dug with a digger or ploughed out of the ground. There may be as many as 8 to 10 tubers in a hill. The yield per acre was approximately 175 bushels. The price per bushel was from $1.25 to $1.50. Mr. Smith is importing a large shipment from Kentucky within a short time for his own planting. Approxiately 400 cars are imported annually, Mr. Smith says, and they represent an income of $250,000 to American producers.

In a Seed Grain survey conducted last year in Haldimand County, it was found that 49.2 p.c. of the samples graded No. 1, 3.6 p.c graded No. 2, 24.8 p.c. graded No. 3 and 22.2 p.c. graded 'rejected'. 9.3 p.c. of the samples were absolutely free of all weeds.

Hardwood Versus Coal

Reports to the Department state that many people, influenced by the wide difference in price, are filling their fuel requirements with hardwood, in place of coal. Farmers, to whom this source of revenue has been opened, are now getting returns on their foresight in giving attention to woodlots.

Swine Cars Valuable

A total of 45 stops were made by the Ontario Swine Demonstration cars which completed their itinerary on March 4th. Animal husbandry experts from the Department at Toronto and Ottawa gave an interesting series of lectures, and parasites were discussed by authorities from the Ontario Veterinary College. The lecture cars carried an interesting collection of charts and exhibits and a full coach was devoted to breeding swine which were sold to farmers. During the first two weeks in Eastern Ontario the sales in each stop averaged five. At the first 30 stops, a total of 130 sows and 18 boars were distributed The average attendance was 85 per stop. A keen interest in swine raising was evinced and enquiries were made regarding feeding methods colony houses and parasite control. The officials made it plain that Canada has a surplus of hogs and the only market for that surplus is in Great Britain, where quality product is wanted. Furthermore, the Ontario grower is obliged to compete with the West where cheap grain makes cost of production lower than in the East. The Ontario farmer's hope then is in quality hogs, and through better breeding stock, correct rations, parasite control and good swine husbandry the Ontario grower may improve his position. The question of numbers is left for the producer to determine.

Avoid Inferiod Seed

No one can afford to risk buying inferior seed with the margin of profit in farming as small as it is to-day, states M.T. Munn, State Seed Analyst in New York, and well known in Canada. "Already this season certain papers are carrying alluring advertisements of 'bargain' seeds, that is seeds that are quoted at ridiculously low prices," says Mr Munn. "Some farmers, in order to economize have sent away for some of these so-called bargains but when tests were made in the seed laboratory, these in nearly every case have been found unfit or even dangerous for planting because of low or weak germination, or on account of the large variety of weed seed they contain."

"Bargain seeds," continues this authority, "are never worth buying tnd farmers should pay no attention to advertisemens where price alone is the only description given. Reliable seedsmen do not approve of advertisements where seeds are offered at stipulated prices without any indication of their quality or origin."

With very considerable quantities of timothy and clover seeds lying around the country, seed that in many cases has never been over a cleaning mill, this advice would seem as applicable to Canada as to United States this spring. Even in the best of times the average farmer cannot afford to gamble with doubtful seed, but just now the risk is decidedly more serious.

Current Crop Report

A number of farmers in Bruce County have been enquiring for good seed oats. Sales have been made at about 45c a bushel. All baby chick hatcheries in Peel County are running to capacity, with hatchability of eggs higher than in 1932. Poultry men are feeding more cod liver oil in laying mash than formerly. A good demand for horses is noted in Perth County, with 33 head being sold at an auction sale in Stratford. One team sold at $350 and other horses as high as $150 each. Some scarcity of good quality seed oats and barley is observed in Wellington County, due to the excessive moisture of 1932. Turnips are moving to market there at 15 to 18c. There has been an increase in the number of small seeds being submitted for grading in Haldimand. It is reported from Lincoln County that as high as 40 per cent. of the buds of some of the varieties of peaches have been killed during the winter, which is probably very desirable as there are always more buds developed than required for a good crop. Approximately 50 carloads of potatoes have been shipped frm the Caradoc station in Middlesex to Windsor, price being about 63c a bag recently. Livestock are in good condition in most counties. Potatoes are being trucked into Muskoka and Parry Sound district from Simcoe County at 85c per bag. Hay is being trucked in at $13.00 per ton delivered. Serious winter killing of the new seeding of alfalfa and red clover has occurred in Frontenac. Enquiries for farm help have been received in numerous districts, with the offered salaries ranging from $175 to $300 per year. All the seed cleaning plants in Renfrew County are operating continuously. Two cars of beef cattle were shipped to the Winnipeg market from Rainy River and fair prices received. A car of fine registered cattle were brought into this district from Old Ontario.

ONTARIO LEGISLATURE

Attorney General W.H. Price introduced to the Ontario Legislature the Mortgagors' and Purchasers' Relief Act, 1933, which is applicable only to mortgages and carrying charges executed before March 29, 1932, and does not apply to loans made since that date. Payment of principal under the 1932 Act is extended another year, while loans made since March 29, 1932, are considered new money and based upon economic conditions at present and depreciated values.

The Act aims chiefly at providing a means for mortgagor and mortgagee to arrive at an amicable settlement in their difficulties, and grants powers to the county judge to suspend paymenes up to a limit of six months at his discretion. A statement must be made by the mortgagor, the man who owes the money, to the mortgagee, setting out his circumstances and all the facts in connecion with the case such as revenue from the property which he must own and live upon in order to receive relief, and all other facts. If, on this basis, the mortgagee is not satisfied that the debtor cannot meet his obligations the second step in the negotiations is then taken in applying to the Judge. Hearing are to be in camera, without publicity, and all facts are placed before the court. The Judge, if he so decides, may make an order relieving the applicant from making any payments of interest, insurance, etc., for a period not esceeding six months. At the end of the period, the mortgagor must, under the provisions of the Act, make monthly payments based upon at least 75 per cent. of the aggregate amount of insurance, interest and taxes due in any year.

In exceptional cases, the county Judge or the Master in Chambers as applies in York County, may review or vary his previous order at the expiry of the six months' period and give a further period of grace. But if unpaid taxes and interest keep accumulating, nothing could be achieved by allowing the property to remain in the hands of the mortgagor and the mortgagee would suffer unnecessarily.

"If a prima facie case has not been made out," stated Col. Price, "which would justify relief on a hearing, the judge can dismiss the application and the mortgagee can proceed. If a case as been made out before the judge, then the third step is provided for. The Judge in all such cases, shall grant a hearing and all parties interested, including second mortgagees and all subsequent encumbrances will be brought before him. At this hearing, the judge considers the position of all parties. reviews all facts and circumstances and if he is of the opinion on the evidence before him that such applicant is entitled to relief, the judge by the Act is given power to make an order."

Legislation introduced by the Hon. Dr. J.M. Robb, Minister of Health, provides for ratification of agreements entered into by the Government and the two universiies at Toronto and Kingston for establishment of cancer radium clinics. The Government will make a yearly payment of $45,000 to the Toronto General Hospital where a 50-bed hospital accomodation is provided. In the case of Kingston, the annual advance is $9,000 for ten years, the hospital accommodation being for 20 beds.

F.W. Wilson, Con. West Windsor, enlivened the debate on the Speech from the Throne in a scathing denunciation of the Hepburn-Nixon alliance, especially in connection with the recent statement of Mr. Hepburn that the Progressive Leader in the House would speak on behalf of the Liberals.

"Where did Mr. Hepburn and the member for Brant get the mandate to shift the Liberal House leadership?" queried Mr. Wilson. "Where did this extra-mural leader get the authority for this new intra-mural leader? No Liberal or Progressive convention authorized it."

Mr. Wilson attacked Mr. Nixon on the latter's criticism of Premier Henry and his connection with the Toronto Mortgage Corporation, commenting: "the chief purpose of this attack has served is to throw into bold relief the Prime Minister's integrity and the reasonable record of the company referred to."

C.A. Seguin, Cons. Russell, challenged Mr. Nixon to have sufficient courage and honesty to stand and endorse the wild statements made by Mr. Hepburn on the hustings.

"Has the member for Brant gone Liberal, or has Mr. Hepburn gone Progressive or perhaps C.C.F.?" asked Mr. Seguin.

A saving to the province of over $1,000,000 will result from a graded salary cut of Ontario Civil Servants announced by Premier Henry, while the schedule of reduction put into force for part of last year saved the Government about $400,000. The reductions will also affect the Hydro-Electric Power Commission, the Liquor Control Board, and the University of Toronto.

To avoid conflict of jurisdiction of the Fire Marshal's Department and the Department of Health, each having power to govern dry-cleaning stablisments, Attorney General Price introduced a bill which allows the fire marshal to pass regulations dealing only with fire and explosion hazards. Clarification of the Surrogate Courts Act, to establish a time limit in which claimants may prosecute claims and avoid disbarment under the Statute of Limitations, are provided in an amendment to the Act introduced by Col. Price.

War memorials shall be preserved and cared for under a bill introduced by Austin B. Smith, Cons. South Essex, while E.J. Murphy, Cons. St. Patricks, introduced a bill to abolish the Optometry Act.

The right of marriage annulments on specific grounds provided under English Law is placed under the Supreme Court of Ontario by an amendment to the Ontario Marriage Act, introduced by Col. Price. The bill serves to clarify the situation which has arisen since the passage by the Federal Parliament two years ago of amendments to the Federal law which permit the granting of divorces by the Ontario Supreme Court but which did not specifically adjust the matter of annulments.

The City of Toronto's supertax bill on incomes of $10,000 and over was withdrawn in second reading by George Shields, Con. Woodbine-Toronto, sponsor of the bill which passed city council at the instigation of Controller Ramsden. Not one voice was raised in its favor while the Government's opposition came from Hon. Charles McCrea, Minister of Mines, who declared the present was a time found opportune to attack those who had more than an ordinary income. He pointed out the question for the House to consider was whether or not the proposed method of taxation was fair, but he contended the tax would injure the city and the province, the latter having accorded advantages to every walk of life. The bill would penalize a section of the community while from all directions the argument is heard that there is too much taxation, there being only one escape from this situation in setting the wheels of industry in motion, to loosen up private capital.

Severe punishment is provided in a measure introduced by Attorney General W.H. Price for those who throw stench bombs into theatres, the bill providing for one year's imprisonment and a fine of from $500 to $1,000 for enfractions of this amendment under the Theatres and Cinematographs Act. During the past year, there have been a number of stench bombs set in theatres.

Two bills introduced by Hon. Dr. J.M. Robb, Minister of Health, provide under the Medical Act for representatives to be elected to the Ontario Medical Council from any corporation, university or college which in future establishes a duly-qualified course of medical science and art, while under the Registration of Nurses Act, any university, which maintains a nurses' course, may register its graduates.

MARKET YOUR EGGS

Market your eggs at Schell's store and obtain highest prices.

We are paying:

20c; 17c; 14c.

Anyon requiring anchor posts or cedar for silos, apply

ROY SCHELL.

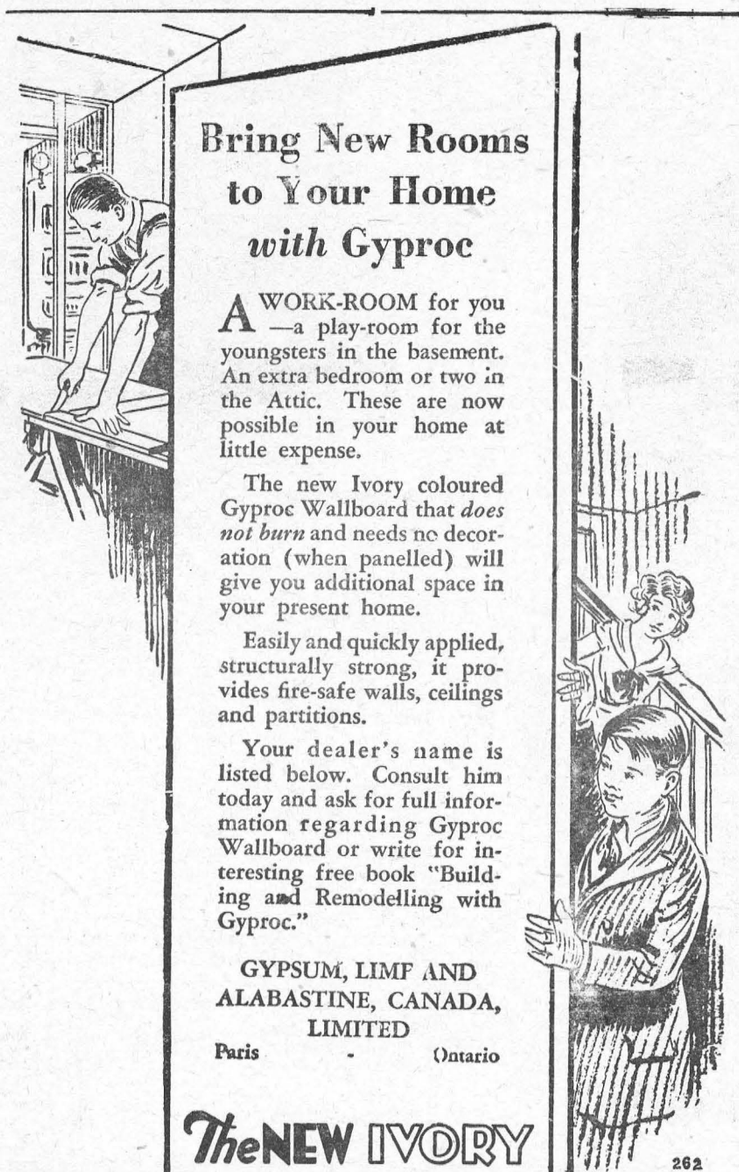

Bring New Rooms to Your Home *with* Gyproc

A WORK-ROOM for you —a play-room for the youngsters in the basement. An extra bedroom or two in the Attic. These are now possible in your home at little expense.

The new Ivory coloured Gyproc Wallboard that *does not burn* and needs no decoration (when panelled) will give you additional space in your present home.

Easily and quickly applied, structurally strong, it provides fire-safe walls, ceilings and partitions.

Your dealer's name is listed below. Consult him today and ask for full information regarding Gyproc Wallboard or write for interesting free book "Building and Remodelling with Gyproc."

GYPSUM, LIME AND ALABASTINE, CANADA, LIMITED

Paris - Ontario

The NEW IVORY 262

GYPROC

Fireproof Wallboard



"That's great, Bill—we'll sure be there"

"I'd give an eye-tooth to go into the city and see that hockey game tomorrow night," Fred said, "but we'd never get seats."

"Why not get Bill on Long Distance?" Hilda suggested. "Perhaps he could get you a seat today."

"By George, I'll try it," Fred agreed. Two minutes later he had Bill on the line. Bill not only could but would and, what's more, he had a seat for Hilda too.

"I did enjoy that game," Hilda said afterwards. "I'm certainly obliged to Bill—and glad we have a telephone."

For 30 cents you can telephone about 100 miles by making an "anyone" call (station-to-station) after 8.30 p.m. See list of rates in front of directory.

THE BELL TELEPHONE COMPANY OF CANADA

Long Distance is surprisingly inexpensive

Re-Roof this year with Economy RIB-ROLL ROOFING



Unsurpassed for Safety, Beauty, Permanence . . .

Dollar for dollar, you couldn't make a better investment nor one that will add more value to your property.

Leave the old roof on. Just lay the Economy "Rib Roll" Sheets over the old wood shingle or asphalt felt.

Ask your dealer or send us your ridge and rafter measurements for free estimate. Write for a sample.

Eastern Steel Products Limited

1335 Delorimier Avenue Montreal

Factories at PRESTON TORONTO MONTREAL

The Leader

SUBSCRIPTION RATES

$1.50 per year, strictly in advance, to any address in Canada; when not paid within three months, $2.00 per yer to any address in Canada. Foreign subscriptions, $2.00 in advance. All subscriptions date from the first day of the month.

ADVERTISING RATES

Display or open advertisements, one insertion, 50c per inch; second and following insertions, 35c per inch; 200 inches and over, by contract, not over one year, 20c per inch. All Legal, Government and Municipal display advertisements will be charged at 50c per inch, regardless of number of inches or number of insertions.

200 inches or more must be reserved at time of making contract in order to earn the 20c per inch rate, and no rebate will be allowed the advertiser, should more than 200 inches be taken out within one year, without having been reserved by contract.

Should the advertiser fail to take out the number of inches contracted for, the amount of space used will be charged at the regular card rate in force at the time of making contract.

Lost, Found, To Let, Wanted, Articles for Sale, etc., 5 lines and less first insertion 50c; each subsequent insertion 35c.

NOTE—All small advertisements received by mail must be paid in advance.

Government, Legal and Municipal Notices, By-laws, Election Readers, etc.: 15c per line for the first insertion; 10c per line for each subsequent insertion; 12 lines to the inch.

Advertisements ordered for insertion without instructions will be published until instructions are received to discontinue same.

Notwithstanding anything to the contrary that may appear in the contract, cuts left in our possession more than 30 days after date of insertion will be destroyed.

THE LEADER PUBLISHING CO.,
LEO LAURIN, Ed. & Mgr.
Morrisburg, Ont., Jan. 31, 1933.

SPRING TERM

Brockville Business College, 2 Court House Avenue (founded 1883) announces Spring Term from April 3

Business, secretarial and civil service courses. Send for rate card, boarding house list and monthly placement bulletins.

W.T. ROGERS, Principal,
Telephone 373

DR. CURRIE

DENTIST
Office over Bradfield's—Phone 150

DR. K. A. BLANCHER

DENTAL SURGEON
Ground Floor, Post Office Block,
Corner Main and Locke Sts.
Telephone 251 Morrisburg.

A. L. CREWSON, M.D. C.M.

(McGILL) L.M.C.C.
EYE, EAR, NOSE AND THROA
Office open 9-12, 1-5; Saturdays 9
OFFICE:
122 Sydney Str. CORNWA
MORRISBURG:
Tuesday Evenings from 7.00

R. F. LYLE

Barrister, Solicitor, Notary, Et
Solicitor for Village of Morrisburg
Barry Block, Main Street,
MORRISBURG ONTARIO.

ARTHUR FLYNN

BARRISTER, Etc.
MORRISBURG — ONTARIO

H. O. HESSELL

Barrister, Solicitor, Notary Public
Law Office:
MORRISBURG — ONTARIO

EYE SIGHT INSURANCE

You insure your automobile, piano, home, health—why not your eyesight?

Proper, scientific examination of your eyes and the application of properly fitted glasses constitute Eye Sight Insurance and Comfort. That is what our service is. We do not use any drugs.

J. MILES WHITTEKER,
Optometrist
Phone 18 — Morrisburg.

Flaky Pie Crust

New Recipe—For two pie shells use 2 cups Purity Flour, ½ teaspoon salt, ½ cup shortening, ½ cup cold water. Mix flour and salt, cutting in the shortening until the mixture is like fine meal. Mix thoroughly with the water. Roll out thin, keeping it thoroughly dry. For extra rich pastry use half butter and half lard.

Send 30c for Purity Flour Cook Book.



Western Canada Flour Mills Co. Limited, Toronto

95R

PURITY FLOUR

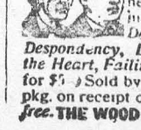

WOOD'S PHOSPHODINE: The Great English Preparation Tones and invigorates the whole nervous system, makes new Blood in old Veins. Used for Nervous Debility, Mental and Brain Worry Despondency, Loss of Energy, Palpitation the Heart, Failing Memory. Price $2 per box, or for $5 Sold by all druggists, or mailed in plain pkg. on receipt of price. New pamphlet mailed free. THE WOOD MEDICINE CO., TORONTO, ONT.

OUR CORRESPONDENTS

WILLIAMSBURG

Miss Helen Hollister of Osnabruck Centre returned home on Sunday, having spent the past three weeks with her cousin, Mrs. A.J Casselman.

Mr. and Mrs. Hubert Trickey attended the funeral services of the late Edward C. Shaver, held at the "Shaver Homestead," on Wednesday of last week.

Miss Nina Casselman spent last week-end visiting her friend, Miss Clara Bell, at the home of her parents, Mr. and Mrs. Robt. Bell at Brinston.

Mr. and Mrs. Isaac J. McIntosh and family and Mr Clifford Tupper were guests at the home of Mr. and Mrs. Strader McIntosh last Monday evening.

Mr. and Mrs. George Pollock of Berwick were recent guests at the home of Mrs. Pollock's mother, Mrs. Maggie McIntosh.

Rev. A.M. Russell, Mrs. Russell and Miss Evelyn were entertained to dinner on Friday evening, at the home of Mr. and Mrs. A.J. Casselman.

Mr. and Mrs. John F. Casselman visited the former's uncle, Mr. M.J. Casselman, Morrisburg, last Sunday afternoon. Mr. M.J. Casselman's many friends in this district were sorry to hear of his illness, and hope he will soon recover his accustomed good health.

Mrs. J.C. Payne of Brinston was the guest of her sister, Mrs. J.D. Becksted, for a few days last week.

Messrs Conrad and Henry Whitteker and Mr. and Mrs. Strader McIntosh were entertained to a chicken dinner on Monday evening at the home of Mr. and Mrs. Ward Casselman.

Miss Marie Marcellus of Rowena was a week-end guest of her friend, Miss Hilda Merkley.

Mr. Lloyd Burns of Brockville was the guest of Mr. J.A. Cole of the Lockwedge Shoe Co., Williamsburg, last week.

Many friends in this vicinity are pleased to learn that Mr. Geo. Barclay is steadily improving after his recent operation for appendicitis at the General Hospital, Brockville two weeks ago.

A number of young people of Williamsburg and district were entertained at the home of Mr. and Mrs Strader McIntosh last Friday evening. Jig-saw puzzles and dancing were enjoyed until midnight, when refreshments were served. A vote of thanks was tendered Mr. and Mrs McIntosh at the close of the evening's enjoyment, for their kind hospitality.

EAST WILLIAMSBURG

Mrs. Roland Link spent last week with her daughter, Mrs. Garfield [illegible] of Ottawa.

Miss Gladys Wells spent the week-end at her home here.

Mrs. Casselman has returned from the Cornwall General [illegible] where he underwent an operation recently.

Mrs. Wells and son Walter [illegible] with Mr. and Mrs. [illegible]

Mrs. Adam Froats and Mrs. Graham, and Mrs. Saxon Hess and Miss Olive, spent Sunday with Mr. and Mrs. Abraham Hess.

Mr. and Mrs. James Mackenzie and Mr. and Mrs. John Casselman and Mr. and Mrs. Earl Casselman and family took tea one day last week with Mr and Mrs. Harvey Wells.

Mr. and Mrs. Edwin Froats spent Sunday with Mr. and Mrs. George Froats.

Mr. and Mrs. Eddie Vanallen Mrs. Add. Wells and son Walter, Mr. and Mrs. Edwin Froats and son Glenn, took tea one day last week with Mr and Mrs. Frank Casselman.

Mr. Dan Dow of Cornwall is spending some time with Mr. Abraham Hess.

Miss Ella VanAllen is spending some time in Montreal.

Mr. and Mrs. Derriere and Mrs. Rivers and family spent Sunday with Mr. and Mrs. Andrew Bert of Wales.

AULTSVILLE

Mr. and Mrs. Lorne McLatchie and little daughter, Enid, of Cornwall, were recent guests at the United Church Parsonage.

Mrs. Clifford Gove spent a couple of days with her mother, Mrs. K. Smith, Second Concession.

Mr. H. Rupert of Brockville was in town on Monday.

Mr. E. Charlson, of Ottawa spent the week-end with Rev. and Mrs Clarke.

Mrs. J. Richardson returned to her home in Toronto on Sunday, after spending a couple of weeks with her sisters, the Misses Margaret and Annie Elliott.

Miss Thelma Hollister and Mr. Vivian Ault, Miss Mildred Jarvis and Mr. John Seeley, were in Ogdensburg recently.

Mrs. Harry Meikle, of Morrisburg was a guest of her parents, Mr. and Mrs. A. Hollister, on Wednesday.

Mrs. Carlton Dafoe of Toronto on her way to visit her sister at Massena, N.Y., called on friends here.

CASTORIA

For Infants and Children

In Use For Over 30 Years

[illegible] bears

Signature of Chas. H. Fletcher

HOASIC

Mrs. Geo. C. O'Shaughnessy spent Friday afternoon with Mrs. Frank Wells.

Mrs. Weldon Beckstead and daughter Muriel, of Elma, spent a few days with her parents, Mr. and Mrs. John O'Shaughnessy.

Miss Marguerite Alguire spent a couple of days with Mrs. Merton O'Shaughnessy recently.

Many friends in this vicinity were sorry to learn that Mr. Clare Colquhoun, of M.C.I., was removed to Cornwall General Hospital on Monday last, and underwent a successful operation for appendicitis. Latest reports as to his condition are that he is doing as well as can be expected. His mother, Mrs. R.C Colquhoun, spent last week at the hospital with Clare.

Mr. and Mrs. Milburn Hyslop of Iroquois were guests of Mr. and Mrs Simeon Swerdfeger on Sunday.

Miss Gladys Wells visited Miss Olive Wells one night last week.

Dr. Ed. Brown, of Aultsville caled at Mr. Frank Wells' and Mr. Ed. Swerdfeger's on Thursday.

Mr. and Mrs. Lloyd Henry were Sunday guests at Mr. George O'Shaughnessy's.

HANESVILLE

Miss Luva Kennedy and Mr. Johnson Fader spent Tuesday with friends in Pleasant Valley.

Mr. Ambrose Gilmour spent Saturday afternoon with his cousin Johnson Fader.

Mr. and Mrs. O.A. Irvine and family spent Thursday with the latter's mother, Mrs. MacGregor, of Prescott.

Mr. and Mrs. Raymond Whittley were Saturday evening callers on Mr. and Mrs. Alfred Briggs.

Mrs. Geo. Kennedy is improving nicely after her recent injuries.

Miss Flossie Anderson of Ventnor spent Sunday with her aunt, Mrs J.I. Murdock.

Mr. and Mrs. Bernard Levere sundayed with Mr. John Lewis.

Mr. Harry Warren spent Sunday with his cousin, Johnson Fader.

Clifford Fader was a Sunday caller on his cousin, Kenneth Fader.

Mr. Floyd Shaver was a recent visitor in Prescott.

The Misses Nelda Fader and Margaret Timleck returned to their work in the Caldwell Linen Mill.

Don't forget our Y.P. Social evening at the home of Miss Mabel Briggs on Friday March 17th.

CEDAR GROVE

Mrs. G.S. Dafoe returned home Monday, after spending the past six weeks with friends in Cornwall and Ottawa.

Mr. and Mrs. Cecil Gove and Miss Ruth visited Mr. and Mrs. Campbell of Sandtown on Monday.

Mr. and Mrs. Fred Dafoe and Miss Greta spent Sunday with Mr. and Mrs. P.B. Pier, 3rd Avenue.

Mr. and Mrs. W.A. Wereley, Mr and Mrs Jack McConnell and Miss Marion of Gallingertown were guests of Mr and Mrs. Ernest Stiles Friday evening.

Mr. Lloyd Wereley of Williamsburg visited his parents, Mr. and Mrs. W.A. Wereley, over the week-end.

Mrs. Ellison Dennison of Archer spent Wednesday with her parents Mr. and Mrs. Selim Shaver.

GALLINGERTOWN

Mr. and Mrs. Chas. Hart and family and Mr. and Mrs. Lloyd Gallinger were Sunday tea guests of Mr. and Mrs. Wallace Gallinger.

Messrs George and Walter Allen were Wednesday evening guests of Mr. and Mrs. Alonzo Murphy.

We are glad to report that Mrs Fred Gallinger, who has been ill with the flu, is better.

Mr. and Mrs. Willis Warner of Seventh Ave. West, were Wednesday evening visitors at the home of Mr Lloyd Gallinger.

Mr. L. Gallinger, who has been spending several weeks with his daughter in Hamilton, returned home on Saturday.

Mr. John Coyle visited Mr. and Mrs. Alonzo Murphy and Wallace on Saturday evening.

Mrs. Willard Alguire was a recent visitor of Mr. and Mrs. Fred Gallinger.

Mr. Arthur Brownell was helping Mr. has. Hart a few days last week

Mr. and Mrs. Lloyd Gallinger were Sunday visitors of Mr and Mrs Wm. Gillard and Edward, Sandtown

Children Cry

FOR FLETCHER'S

CASTORIA

ARCHER

Miss Helen Markell, nurse-in-training at Brockville, visited her friend, Miss Violet Russell, recently.

Mrs. Ellison Dennison spent a few days in Cornwall last week visiting her sister.

Mrs. John Wagoner of Gallingertown spent a couple of days with her daughter, Mrs. Shalor Heagle.

Messrs Herbert and Bernice Gallinger made a business trip to Cornwall on Monday afternoon.

Everyone is busy hauling these days.

Mr. Lockwood Prunner called at Mr. Heagle's on Saturday.

Mrs. Bernice Gallinger and children, Mr. and Mrs. H.A. Gallinger and Mrs. Geo. Weagant spent last Thursday afternoon in Gallingertown

The Rev S. Clarke of Aultsville spent part of Monday afternoon with Mr. A.W. Weagant and Mr. and Mrs. Geo. Weagant.

WINCHESTER SPRINGS

Mr. R. Weaver and daughter Audrey of Richville, N.Y., spent a few days with Mrs. Weaver at the home of Mrs. T.D. Nesbitt.

Rev. and Mrs. Cockram of Elma called at the home of Mrs. O. Casselman.

Mrs Wm. Steel of Toys Hill spent Sunday evening with Mr. and Mrs A. Steel.

Mr. Jacobs, of Massena, N.Y., is spending some time at the home of Mr. and Mrs. M. Casselman.

Mrs. Thos. Nesbitt, who underwent a serious operation at the Civic Hospital, Ottawa, is expected o return home soon.

The young men's group of the United Church held their weekly meeting at the home of Mr. and Mrs. T. Cunningham.

Mr. and Mrs. R. Weaver returned home after spending some time here.

The M.I.P. League of the United Church held their meeting in the church hall Wednesday evening. After the devotional part, the social part was conducted by Miss Mary Bailey, as St. Patrick.

Miss Audrey Weaver of Richville is spending some time with her grandmother.

Mr. F. Cross of Winchester and Mr. E. Coleman and Miss G. Hunter of Toys Hill spent Sunday at the some of Mrs. Orren Casselman.

ROWENA

Mrs. Wm. Seeley spent one day recently at the home of Mr. and Mrs Orval Seeley.

Messrs Aden Marcellus and Berton Seeley spent Wednesday evening in town.

Wallace Ace was entertained to dinner at the home of Mr. and Mrs. Orval Seeley on Sunday.

Mr. and Mrs. Mackenzie Seeley and Mr. and Mrs. Orval Seeley and family took tea with Mr. and Mrs. Chas Strader, Irena, on Friday.

We are sorry to report Mrs Jas Lewis on the sick list. We hope for a speedy recovery.

Miss Irene Marcellus spent the week-end with Miss Hilda Seeley Prescott.

Mrs Basil Glover, of Haddo, is spending a few days with her mother, Mrs. Mackenzie Seeley.

CHURCH ROAD

Mr. and Mrs. M. Hsylop of Iroquois were Sunday guests at Mr. S. Schwerdfeger's.

Mr. and Mrs. R.J. Schwerdfeger, Roscoe and Raymond, spent Monday evening with Mr. and Mrs Ralph Schwerdfeger.

Dr. Brown, Aultsville, and Dr. McIntosh, were calling on the sick in this vicinity the past week.

Mr. and Mrs. Ben Bowman were guests of the former's mother on Sunday.

Messrs Kendrick, of Napanee, were business callers through here last week.

Mr. and Mrs. Geo. Barkley were guests at Mr. Archie Crowder's on Sunday.

Mr. Vane Schell, Williamsburg, spent the week-end at home.

Glad to report Mrs. E.J. Schwerdfeger much improved since her recent illness.

Mr. and Mrs. Wm. Henophy spent Wednesday evening at R.J. Schwerdfeger's.

Miss Doris Tracy spent the week-end at her home in Morrisburg.

A number from here attended the euchre in Morrisburg Monday evening.

Mesdames Roy Styles and Russell Link spent Tuesday afternoon at Mr. Walter Prunner's, Riverside.

Rec. S.B. Holmes was a guest at Mr. J.J. Styles' on Tuesday.

Mrs. Bowman and Mrs. Roy Styles spent Wednesday with friends at Boucks Hill.

Mrs. R.J. Schwerdfeger spent Thursday with her parents, Mr. and Mrs. Jas. J. Styles.

Mrs Keck of Cardinal spent last Friday with her mother, Mrs M. Reddick.

Mrs. M.E. Schwerdfeger was a guest of her sister, Mrs. Lee Casselman at Riverside, Sunday afternoon.

MOREWOOD

Mr. and Mrs. Max Martin and friend, Ottawa, visited on Sunday with Mr. and Mrs. A.J. Martin.

Miss Doris Wagner spent Sunday with her sister, Mrs. Alex Byers, of Cannamore.

Miss Minnie Stein spent Wednesday in Montreal.

Mr. Walter Loughridge and daughter Mary, visited on Sunday with Mr. and Mrs. Harry Popplewell.

Born—On March 10th, 1933, to Mr. and Mrs. Kenneth Reid, Crysler, (nee Ilse Glasgow) a son.

Mr. and Mrs. Midren Baker of Winchester visited on Sunday with Mr. and Mrs. Emerson Faulkner.

Mr. Ralph Wagner spent Monday with his brother, Mr. Percy Wagner, Limerick.

Mrs. Chesley Marcellus, Mrs. Roy Poapst, and Mrs. Allan Swerdfeger spent an afternoon with Mrs. John McLeod.

Mr. James Smith of Chesterville visited for a few days with his son, Clarke.

Mr. Thos. Stewart is sick. We hope for a speedy recovery.

PASTURE

Can accommodate a number of colts for the season. Good water; well fenced.

Apply
OSCAR BECKSTED,
Elma, Ont.

bp

STRADERS HILL

Miss Gladys Cooke of Cass Bridge spent Wednesday at Mr. Wilbert Strader's.

Visitors at R.B. Strader's on Thursday were Mr. and Mrs. Strader McIntosh and Miss Nina Casselman.

Mr.and Mrs. E.P. Foster took dinner Friday with Mrs. Blanche Hanson.

Mr. Isaac Harper and Mr. Brock Harper took dinner Saturday at Mr J.F. Casselman's.

Mr. and Mrs. Wilbert Strader and family spent Saturday evening at Mr. Bert Reddick's.

Mr. and Mrs. Orlando Cook and family spent Sunday evening at Mr. J.F. Casselman's.

Mr. and Mrs. Cecil Hanson spent Sunday evening at Mr. Bernice Strader's.

PILES?

Can only be removed by eliminating the internal cause. NATURE'S PILE REMEDY is a harmless herbal treatment that for over twenty years has been successfully ending every form of piles, even after other remedies had failed. At all good druggists.

NATURE'S PILE REMEDY 6

None genuine without name A. W. Merrill

Children Cry
FOR FLETCHER'S
CASTORIA

HAVE YOU SEEN CHEVROLET'S NEW LOWER-PRICED CAR...

Two Lines of Cars
Two Price Ranges
One High Standard of Quality . . .

FISHER NO-DRAFT VENTILATION
RUBBER-MOUNTED SIX-CYLINDER ENGINES
SAFETY GLASS
AIR-STREAMED FISHER BODIES
EASY-SHIFT TRANSMISSIONS
SILENT SECOND
EASY GMAC TERMS

CHEVROLET GM GENERAL MOTORS PRODUCTS

FIRST came the Chevrolet Master Six—and Canada responded with the greatest welcome given a Chevrolet since 1929. Then, up stepped the leader with another entirely new line of cars, the Standard Six. Down went the Chevrolet base-price to the lowest figure in history for a full-size, six-cylinder closed car. And the spotlight of public interest flashed brighter than ever on Chevrolet.

Now — for the first time — there are two Chevrolet Sixes — the Standard and the Master. Body-styles for everybody. Prices for several different groups of buyers. But only one standard of quality — the very same high standard that has made CHEVROLET the greatest name in low-priced motoring.

Both Standard and Master lines offer Air-Streamed Bodies by Fisher—safety glass windshields—and that newest General Motors sensation: Fisher No-Draft Ventilation. In the Standard Six, you can enjoy all these advantages at the lowest operating cost of any full-size car on the road.

Whichever you choose—the mere fact that the leader built it is assurance of outstanding value. But you'll never really know how outstanding it is till you come to our showrooms — see it, drive it, yourself!

CHEVROLET LOW PRICES
STANDARD SIX - - $723 to $770
MASTER SIX - - - $789 to $977
DELIVERED AT FACTORY, OSHAWA, ONTARIO
(FREIGHT AND LICENCE ADDITIONAL)

C-11D

D. MELVIN, Winchester
ASSOC. DEALER—FRED F. WELLS, MORRISBURG.

A 115-Year-Old
CANADIAN INSTITUTION
That Is Still Young

The strength of Canada is in her youthful, pioneering, ever forward-facing, courageous spirit, tempered with old wisdom. Canada's strength is the composite strength of her constituents—institutions as well as individuals.

The Bank of Montreal, 115 years old and true to Canadian history and tradition, applies its experience and adjusts its service constantly to changing conditions, to the end that it may provide safe, helpful and convenient banking for the people and business of the Dominion.

BANK OF MONTREAL
Established 1817

HEAD OFFICE  MONTREAL

TOTAL ASSETS IN EXCESS OF $750,000,000

Morrisburg Branch: H. E. PAULL, Manager
Williamsburg Branch: C. G. DIXON, Manager

Since 1853

Approved

by the Mothers of Canada



Christie's Arrowroots

Year after year, more and more Christie's Arrowroot Biscuits are sold, because their Purity and high Quality have always been rigidly maintained.



AUNT SALLY & MILLY of "MELODY MILL."

"ACTUALLY— a split cent is all that Success costs You!"



"MELODY MILL" Is Broadcast Every Thursday at 7.30 p.m. from Radio Stations at

Summerside CHGS
Sydney CJCB
Halifax CHNS
Saint John CFBO
Moncton CNRA
Montreal CFCF
Ottawa CNRO
Toronto CKGW & CKNC
London CJGC
Winnipeg CKY
Regina CKCK
*Calgary CFCN
Edmonton CJCA
Vancouver CNRV
*7.00 p.m.

Who'd ever think that a trifle like a split cent could assure success in baking—but, actually, that's all perfect results need cost anybody.

You see, you use more flour than anything else when you bake, so it has just that much more effect on your results. A cup or two of Five Roses Flour may cost a split cent more than inferior flour but it makes *all* the difference in the world where baking success is concerned.

Women who have compared Five Roses with other flours say that Five Roses goes farther, too. So it actually pays to use dependable Five Roses Flour and isn't it extravagant, to say the least, to risk wasting eggs, milk, sugar and shortening for the sake of saving just a split cent? Five Roses is tested before you get it—and is always uniform—that's why you can be confident of success with its use.

Have you a copy of the new Five Roses Cook Book? It's a real help on bake day and a valuable aid in keeping house. Fill in the coupon below for your copy.

FIVE ROSES FLOUR

New



The New Five Roses Cook Book that 15,000 Canadian Women helped to prepare — edited by the famous Canadian dietitian—Jean Brodie.

FILL IN THE COUPON TODAY!

LAKE OF THE WOODS MILLING COMPANY, LIMITED
Dept.35A, P.O. Box 1419, Montreal

Please send me, postpaid, a copy of the new Five Roses Cook Book, "A Guide to Good Cooking," for which I enclose 40c. (money order)—50c. outside of Canada and Newfoundland.

Name.....

Address.....

.....

Hole Nine Miles Deep In Floor of Atlantic

San Juan, Puerto Rico. — Dr. Paul Bartsch, head of an oceanographic expedition operating off Puerto Rico, has reported the discovery of a new Atlantic depth of 44,000 feet — nearly nine miles.

The hole in the ocean floor is near Mare's Deep, about 75 miles north of Puerto Rico, he said. Nautical charts show the deepest spot hitherto known in the Atlantic as 27,972 feet, in this same vicinity.

Sometimes its not what the prize-fighter does but what the referee says that counts.

ISSUE No. 10—'33

The Green Murder Case

BY S. S VAN DINE.

SYNOPSIS.

Philo Vance becomes interested in the Greene Murder Case after Julia Greene is killed and her sister Ada is wounded. There are Mrs. Greene, and five children, Julia, Chester, Sibella, Rex and Ada, an adopted daughter, living in the old Greene mansion.

Chester Greene is the next victim, murdered in his bedroom. Sibella seems to be on intimate terms with Dr. Von Blon, the young family physician. Ada goes to District Attorney Markham's office. While she is there Rex is murdered in his bedroom. In each case there are footprints outside the house. The next morning Ada is poisoned with morphine, but the doctor reaches her in time. The same night Mrs. Greene dies of strychnine poisoning. Ada and Sibella are the only survivors. Vance makes a mysterious journey to Atlantic City after questioning the cook, and on his return learns that Ada, Sibella and Von Blon have gone for a drive. Suspecting another crime, he and the police start in pursuit.

CHAPTER XXXIX.

I leaned over below the panel of the front door, and a few second later a sudden swerve told me that we were circling about the Daimler. The next moment we were back in the road, rushing forward in the lead.

Half a mile further on the road narrowed. There was a deep ditch on one side and dense shrubbery on the other. Vance quickly threw on the brakes and our rear wheels skidded on the hard-frozen earth, bringing us to a halt with our car turned almost at right angles with the road, completely blocking the way.

"Out, you chaps!" called Vance.

We had no more than alighted when the other car drove up and, with a grinding of brakes, came to a lurching halt within a few feet of our machine. Vance had run back, and as the car reached a standstill he threw open the front door. The rest of us had instictively crowded after him, urged forward by some undefined sense of ecitement and dread foreboding. The Daimler was of the sedan type with small high windows, and even with the lingering radiance of the western sky and the dashboard illumination I could barely make out the figures inside. But at the moment Heath's pocket flashlight blazed in the semidarkness.

The sight that met my straining eyes was paralyzing. During the drive I had speculated on the outcome of our tragic adventure, and I had pictured several hateful possibilities. But I was wholly unprepared for the revelation that confronted me.

The tonneau of the car was empty, and, contrary to my suspicions, there was no sign of Von Blon. In the front seat were the two girls. Sibella was on the further side, slumped down in the corner, her head hanging forward. On her temple was an ugly cut, and a stream of blood ran down her cheek. At the wheel sat Ada, glowering at us with cold ferocity. Heath's flashlight fell directly on her face, and at first she did not recognize us. But as her pupils became adjusted to the glare her gaze concentrated on Vance, and a foul epithet burst from her.

Simultaneously her right hand dropped from the wheel to the seat beside her, and when she raised it again it held a small glittering revolver. There as a flash of flame and a sharp report, followed by a shattering of glass where the bullet had struck the windshield. Vance had been standing with one foot on the running-board, leaning into the car, and, as Ada's arm came up with the revolver, he had snatched her wrist and held it.

"No, my dear," came his drawling voice, strangely calm and without animosity; "you shan't add me to your list. I was rather expecting that move, don't y' know."

Ada, frustrated in her attempt to shoot him, hurled herself upon him with savage fury. Vile abuse and unbelievable blasphemies poured from her snarling lips. Her wrath, feral and rampant, utterly possessed her. She was like a wild animal, cornered and conscious of defeat, yet fighting with a last instinct of hopeless desperation.

Vance, however, had secured both her wrists, and could have broken her arms with a single twist of his hands; but he treated her almost tenderly, like a father subduing an infuriated child.

Stepping back quickly he drew her into the roadway, where she continued her struggles with renewed violence.

"Come, Sergeant!" Vance spoke with weary exasperation. "You'd better put handcuffs on her. I don't want to hurt her."

Heath had stood watching the amazing drama in a state of bewilderment, apparently too nonplused to move. But Vance's voice awakened him to sharp activity. There were two metallic clicks, and Ada suddenly relaxed into a listless attitude of sullen tractability. She leaned panting against the side of the car as if too weak to stand alone.

Vance bent over and picked up the revolver which had fallen to the road. With a cursory glance at it he handed it to Markham.

"There's Chester's gun," he said. Then he indicated Ada with a pitying movement of the head. "Take her to your office, Markham—Van will drive the car. I'll join you there as soon as I can. I must get Sibella to a hospital."

He stepped briskly into the Daimler. There was a shifting of gears, and with a few deft manipulations he reversed the car in the narrow road.

"And watch her, Sergeant!" he flung back, as the car darted away toward Ardsley.

I drove Vance's car back to the city. Markham and Heath sat in the rear seat with the girl between them. Hardly a word was spoken during the entire hour-and-a-half's ride. Several times I glanced behind me at the silent trio. Markham and the Sergeant appeared completely stunned by the surprising truth that had just been revealed to them.

Ada, huddled between them, sat apathetically with closed eyes, her head forward. Once I noticed that she pressed a handkerchief to her face with her manacled hands; and I thought I heard the sound of smothered sobbing. But I was too nervous to pay any attention. It took every effort of my will to keep my mind on my driving.

As I drew up before the Franklin street entrance of the Criminal Courts Building and was about to shut off the engine a startled exclamation from Heath caused me to release the switch.

Then he thumped me on the back. "Get to the Beekman Street Hospital—as quick as hell, Mr. Van Dine. Damn the traffic lights! Step on it!"

Without looking round I knew what had happened. I swung the car into Centre Street again and fairly raced for the hospital. We carried Ada into the emergency ward, Heath bawling loudly for the doctor as we passed through the door.

It was more than an hour later when Vance entered the District Attorney's office, where Markham and Heath and I were waiting. He glanced quickly round the room and then looked at our faces.

"I told you to watch her, Sergeant," he said, sinking into a chair; but there as neither reproach nor regret in his voice.

None of us spoke. Despite the effect Ada's suicide had had on us, we were waiting, with a kind of conscience-stricken anxiety, for news of the other girl whom all of us, I think, had vaguely suspected.

Vance understood our silence, and nodded reassuringly.

"Sibella's all right. I took her to the Trinity Hospital in Yonkers. A slight concussion—Ada had struck her with a box wrench which was always kept under the front seat. She'll be out in a few days. I registered her at the hospital as Mrs. Von Blon, and then phoned her husband. I caught him at home, and he hurried out. He's with her now. Incidentally, the reason we didn't reach him at Mrs. Riglander's is because he stopped at the office for his medicine case. That delay saved Sibella's life. Otherwise, I doubt if we'd have reached her before Ada had run her over the precipice in the machine."

He drew deeply on his cigarette for a moment. Then he lifted his eyebrows to Markham.

"Cyanide of potassium?"

Markham gave a slight start.

"Yes—or so the doctor thinks. There was a bitter-almond odor on her lips." He shot his head forward angrily. "But if you knew—"

"Oh," I wouldn't have stopped it in any case," interrupted Vance. "I discharged my wholly mythical duty to the State when I warned the Sergeant. However, I didn't know at the time. Von Blon just gave me the information. When I told him what had happened I asked him if he had ever lost any other poisons—you see, I couldn't imagine any one planning so devilish and hazardous an exploit as the Greene murders without preparing for the eventuality of failure.

"He told me he'd missed a tablet of cyanide from his darkroom about three months ago. And when I jogged his memory he recalled that Ada had been poking around there and asking questions a few days before. The one cyanide tablet was probably all she dared take at the time; so she kept it for herself in case of an emergency."

"What I want to know, Mr. Vance," said Heath, "is how she worked this scheme. Was there any one else in on the deal?"

"No, Sergeant. Ada planned and executed every part of it."

"But how——?"

Vance held up his hand.

"It's all very simple, Sergeant—once you have the key. What misled us was the fiendish cleverness and audacity of the plot. But there's no longer any need to speculate about it. I have a printed and bound explanation of everything that happened. And it's not a fictional or speculative explanation. It's actual criminal history, garnered and recorded by the greatest expert on the subject the world has yet known—Dr. Hans Gross of Vienna."

"I phoned Currie from the hospital and he has a belated dinner waiting for all of us. When we have eaten I'll present you with a reconstruction and exposition of the entire case."

"As you know, Markham," Vance began, when we were seated about the library fire late that night, " I finally succeeded in putting together the items of my summary in such a way that I could see plainly who the murderer was. Once I had found the basis pattern, every detail fitted perfectly into a plastic whole. The technique of the crimes, however, remained obscure; so I asked you to send for the books in Tobia's library—I was sure they would tell me what I wanted to know.."

(To be continued.)

A harmless hilarity and a buoyant cheerfulness are not infrequent concomitants of genius; and we are never more deceived than when we mistake gravity for greatness, solemnity for science, and pomposity for erudition.—Colton.

If you listen to the neverdo's, it's never done.—Lloyd George.

The Leader for Forty Years

"SALADA" TEA

604

"Fresh from the Gardens"

March is a Tease

In March
When coaxing breezes blow
And springtime fancies
Flower in snow,
I budge not from the hearth.
Instead I go
To stir aflame
The dying embers of the winter's fire
And take a new book from the shelf.
So well I know
The chill that lies
In March's laughing April eyes
That I mistrust her siren song
As through the streets she sweeps along.

But when she rattles at my window pane
And sings for me her loud refrain,
I turn my head
To watch just how
She conjures blossoms on the naked bough.
Then back to the bookshelf
Goes the book,
Into the firelight
One last look—
And I am off to follow her!

—Geoffrey Clumber, in The Christian Science Monitor.

Twins Born at Midday

At the instance of the Federal Bureau of Statistics, Privatdozent von Verschule of the Kaiser Wilhelm institute for anthropology and hereditary research has been investigating the question as to the time of day at which twin births most frequently occur, says the Berlin correspondent of The Journal of the American Medical Association. From an examination of his own cases and the books of the recorder's office in Berlin, Verschuler reached the conclusion that most twin births occur around midday; according to the investigations of the Leipzig gynecologist Professor Bellheim, most births in general occur during the night. As to the seasons in which twin births are more frequent no conclusions could be reached.

Famous English Stone Used At Mount Vernon

Whitehaven, Eng.—Paving from a sandstone quarry here has been sent to Mount Vernon, Va., to renew similar paving in Washington's house there. Red sandstone from this area of Cumberland was used in the building of the house.

The paving, of an unusually texture, is of a cream color, difficult to duplicate. The quarries the Whitehaven district have been celebrated for their s[illegible]



· NO MORE EXCUSES FOR STOPPED-UP DRAINS ·



Gillett's Lye dissolves clogging grease . . .

JUST sprinkle Gillett's Pure Flake Lye down your drains and toilet bowls each week. Use it full strength—this powerful cleanser cannot harm enamel or plumbing.

Grease and dirt dissolve like magic . . . germs are killed . . . odors banished. Your drains run free and clear.

And Gillett's Lye in solution has many uses in your kitchen. One teaspoonful dissolved in a quart of cold* water makes short work of greasy pans, tracked-up floors and other tiresome cleaning tasks.

Use *Gillett's Pure Flake Lye* for *all* your household cleaning. It saves hours of hard work. Ask for it by name . . . at your grocer's.

GILLETT'S LYE



EATS DIRT

Free Booklet

The Gillett's Lye Booklet tells you how to avoid drudgery by using this powerful cleanser and disinfectant for dozens of heavy cleaning jobs.

Also contains full directions for soap making, disinfecting and other uses on the farm. Ask for free copy. Standard Brands Limited, Fraser Avenue & Liberty Street, Toronto, Ontario.

* Never dissolve lye in hot water. The action of the lye itself heats the water.

Voice of the Press

Canada, The Empire and The World at Large

CANADA

"One Good Turn—"

A friendly motorist speeding toward Kingston, picked up a pedestrian. He commenced again to speed up around 60 miles per hour. Overhauled by an officer, his name was taken and he was told to appear in court at Kingston on such a day. When he let down his pedestrian in the Limestone City, the latter turned to him and said: "I appreciate your kindness. I am on parole and have to report at Portsmouth, and just to show you my appreciation for the ride, here is the book of the motorcycle cop with your entry in it." —St. Catharines Standard

Good Times Will Return

There isn't much money in stock raising, but this doesn't prevent farmers from attending various conventions for the purpose of improving their knowledge of the business. The farmer knows that prosperous days will return and he is preparing to make the most of them when they arrive. A lot of people should learn optimism from the agriculturist.—Chatham News.

Cotton Like Silk

The latest achievement of Lancashire textile research is the discovery of a cotton cloth almost indistinguishable from silk. It is expected to revive Lancashires trade in fine cloth. This discovery will establish cotton goods as a rival both to rayon and real silk.—Halifax Herald.

Britain Recovering

Those who, not so long ago, were predicting, with a flavor of malcious satisfaction, the final and complete eclipse of Great Britain as a dominant influence in world industry, commerce and finance, have observed within the last year evidences of national resiliency of a capacity for recovery which has necessitated a revision of their judgment and of the somewhat hasty predictions founded thereon. — Montreal Gazette.

Can't Hold 'Em Back

The oldest woman yet to be called to the bar in London, England, is Mrs. Florence Coxon, who becomes a barrister at the age of 70. Young or old there is no holding back the feminine tribe these days.—Brantford Expositor.

Test For Spellers

The following short sentences are made up of English words in common use, but I doubt if one in five readers would get full marks if they were given as a dictation exercise:

"A harassed pedlar met an embarrassed saddler near a cemetery to admire the symmetry of a lady's ankle. The manoeuvre they performed with [illegible] ecstasy."—London Spectator.

[illegible]adian Discovery

[illegible] news may not be welcomed by children but their elders—partcularly if they happen to be interested in commercial fishery matters—will be keenly interested to learn that a brand new oil now stands to the credit of Canadian science. To be precise, by blending pilchard oil with oil from the liver of the grayfish, scientists working under the Biological Board of Canada, have perfected a medicinal oil reported to be equal in vitamin potency to standard liver oils. And this new product is to-day being used under medical supervision in certain institutions on the Pacific Coast.—Quebec Chronicle—Telegraph.

Forest Conservation

Many thousands of Canadians earn their living from lumber and the industries which are derived from it. For this reason it is of the first importance, if we want to assure the well-being of a large part of our population, to prevent forest fires. Railways and companies interested in the exploitation of forests do all that they can do to safeguard them, but the immense sums which they spend annually for this purpose cannot preserve our woods from destruction if the general public does not realize the seriousness of these losses, and does not do its part in aiding and sharing in these measures of conservation.—La Tribune, Sherbrooke.

A Sad Case

One writer says the saddest case he heard of was where the family had to go without pie because mother was doing a jig-saw puzzle on the baking board.—Stratford Beacon Herald.

Abandon Daylight Saving

Next summer will see only one city or town in the whole of Southwestern Ontario on daylight saving time, it is stated. Numerous centres which had formerly operated under fast time defeated the by-law at municipal elections this year, and the only place to retain it was the City of Guelph, with a majority of less than 200. The fact that nearly every municipality in 14 counties in Ontario will this year operate on standard time will practically put an end to the controversy which has centred around lack of uniformity on this question.—Forest Standard.

Nelson's Spy Glass

[illegible]truction sale was held in the west end of London recently and a spy glass was put up for sale. It brought th e equivalent of $7,700 par value. It was not nearly as good as any modern spy glass costing a few dollars would be, nor was it encrusted with diamonds. But it is probably the most famous of its kind in the world. It was the glass that Nelson held up to his blind eye and said, quite truthfully, that he did not see an overwhelming armada bearing down upon his fleet at Trafalgar. At the same sale $800 was paid for the silver watch presented to Midshipman Pollard, who killed the sharpshooter who mortally wounded the British Admiral. — St. Thomas Times-Journal.

THE EMPIRE

Australians and American Films

Some Australian picture-film exhibitors have been fighting the American distributors' insistence upon "block-booking"; and such as have done so deserve the practical encouragement of the public. Indeed, it is a moot question whether an Australian picture show proprietor who is prepared to exhibit whatever is sent him by foreign distributors is a fit subject to hold a picture house license. It is good to see that there are some showmen in Australia with enough regard for their patrons and their country to insist upon having a say in what is exhibited; and they will be wise Australians who will separate the sheep from the goats.—Sydney Bulletin.

Urbanization in New Zealand

It seems that the Dominion, in its multiplying of towns, has shot dangerously ahead of its natural and proper development. For this to happen in a country so sparsely settled is calamitous. New Zealand, judged by all the practical tests that are applicable, should still be rurally minded, in the main; yet, influenced by the general current of the times, it has turned townward like the rest of the world, and its young folk, imbibing the prevalent spirit, shirk the adventure that wide spaces proffer. It will be well if, at the spur of necessity, this terribly inappropriate and hurtful antipathy to a farming life be broken in years of adversity. Good will be born of evil thus, and the prosperity of the Dominion be placed upon a less precarious footing. Hard times may accomplish in this readjustment what land policies and agricultural education have been inadequately able to do.—Auckland Weekly News.

Better Times in South Africa

Our favourable balance for the calendar year 1932 will certainly not be less than £16,000,000. This is easily a record; and, now that the Union is off gold and the exchange is virtually at parity with sterling, the time has arrived for the industrial and commercial community to begin to make good use of this surplus of £16,000,000 by bringing it into South Africa, either in the form of goods or money. At the same time there must be no hasty plunging or foolish extravagance. A false boom would be disastrous. Its inevitable collapse would leave the country worse off than before. Trade will not revive without confidence; and confidence will not be restored until the existing political tension has been relieved. When that happens, and if "Wise Spending' is our motto, South Africa may look forward to a gradual but sure return of prosperity.—Johannesburg Sunday Times.

Japanese Dumping in Ceylon

There is no reciprocity of trade between Japan and Ceylon, as Japan merely uses Ceylon as a dumping-ground for cheap manufactures and she takes practically nothing in return in the way of Ceylon produce. Japan is now waging an economic war in order to capture foreign markets, and the depreciation of the yen is part and parcel of the Japanese Government's policy to make the country's manufactures available at unassailable prices. With the elimination of competitors Japan will at once swing the price pendulum in her own favour and the importing countries will not benefit, but will, in the long run, have to pay dearly for the present cheap supplies.—Colombo Times of Ceylon.

Indian Improvement

The better spirit that is abroad in India springs directly from the confident belief that among the saner elements of Indian nationalism that the Government are striving with absolute sincerity to advance constitutional reforms as rapidly as possible, and to secure a new and firm administration in which Indians would be given more control. All things considered, the prospects of a settlement of India's problems satisfactory to all parties are brighter than they have ever been within living memory.—Truth (London).

UNITED STATES

The Declining Birth Rate

In 1931 the birth rate declined to 17.8 per thousand of population. A birth rate of 16.7 is necessary to maintain a stationary population with the present life expectation of about 60 years. If the present downward trend continues, therefore, it is only a matter of a few years until the number of daughters born will be only sufficient to replace the mothers of the present day when they reach middle age.—Washington Post.

Not Free To Kill

When a man of Mr. Roosevelt's kindly nature, a man so appealing in manner and so personally likeable, can become the target of an evil creature it is time to look about us and act. Not only must those raised to the presidency be protected better than they have been, but we must see to it that freedom in America does no mean the freedom of the anarchist, the Communist or the madman to strike as he wishes.—New York Sun.

Japanese Children Featuring in War



Child members of the Dai Nippon Gokoku Dan, one of many patriotic associations new flourishing in Japan as a result of war fever, load trucks with donations for soldiers fighting in Jehol.

United States Buys 149 War Airplanes

London.—The United States War Department within the last two weeks has placed orders for 38 bombing planes worth $2,000,000 and 111 pursuit planes valued at $1,700,000, it was learned.

The bombers were ordered from the Glenn Martin Aircraft Co., and the pursuit planes from the Boeing Aircraft Co.

Washington.—Reports from London of a large purchase of airplanes by the United States War Department from American firms were confirmed here.

Reduced Fares Make Rome Messa for Honeymooners

Rome.—Honeymooners have been streaming into Rome at the rate of 2,000 couples a month since Mussolini granted them reduced railway rates.

The order cutting 70 per cent. off the newlyweds' fares from anywhere in Italy has been in force seven months. In that time 14,000 couples have visited the capital.

King George Has Cold; Able to Attend Chapel

London.—The King was suffering from a slight cold on Sunday and the Queen was forced to go alone to the art gallery in the Royal Academy.

The King attended services at the chapel in the palace.

To educate the intelligence is to enlarge the horizon of its desires and wants.—Lowell.

In the Garden

-Gordon Lindsay Smith-

Article No. 3

By Gordon Lindsay Smith

Do not be fooled by the tales you hear about all seed coming from the same source. There is a wide variation in this, prices running from a few cents an ounce for some to several dollars, and all of the same name. Then, too, while certain varieties may give wonderful results in England or the Southern States they may be a failure here. Reputable Canadian seed houses select their seed from those sources which turn out stock specially recommended to Canadian conditions. Naturally, if they didn't, they would not remain reputable very long. You may have perfect soil and take all your exercise with a hoe and rake, but without good seed you haven't a chance. Remember, too, that good seed is grown by experts who specialize on one or two lines and have space sufficient to prevent bees and other insects mixing pollen and, therefore, strains and varieties indiscriminately.

An Early Start

When spring really arrives Canada enjoys the finest climate in the world for most vegetables and flowers. To get the most out of this period we really should start some of our vegetables and flowers from seed indoors, and by this method add to the season without going to the considerable expense of purchasing started plants. A hot bed is the best thing, though good results are obtained by using flat boxes in a sunny window. Hot beds are made in early March. Get a supply of fresh horse manure which has been turned frequently to prevent burning. Dig a hole as big as the window sash you are to use, or build above the ground by a wooden frame and boards. From twelve to eighteen inches of manure well pressed down is needed, and on top of this put two inches of fine garden soil. Cover with glass, the same to slope to the south to catch the sun and allow the rain to run off, and it should be about a foot above the earth. The sides, of course, are boarded up to keep out the cold air. Allow the bed to heat up for a week and when it cools down to about 80 degrees, sow seed in rows about an inch apart, watering carefully through a coarse piece of sacking spread over the soil to prevent the seed washing out.

If you are using a sunny window, follow the same procedure, only no heating manure is needed, simply a box three inches deep with two inches of soil. Thin out when plants start to develop their second set of leaves, and when still bigger, transplant to a cold frame, the same as a hot bed only without the manure or another box, and harden by removing protection gradually until the plants have practically outdoor conditions. Among the flowers, anything that will transplant, like Zinnias, Asters, Petunias, Cosmos, Marigolds, and others so specified in the seed catalogue or on the seed packet may be handled in this way and the blooming period hurried several weeks, while there is a long list of vegetables like cauliflower, pepper, celery, egg plant, cabbage, tomato and head lettuce. Some very early things like lettuce and radish can be grown entirely in the hot bed and will be ready for the table months before the stuff grown outside.

Sweet Peas

An early start is essential. Usually there comes a time in March or April when we can work a bit of our soil for a few days and it is then that we should plant the sweet pea, which must get its growth while the weather is cool. Dig a trench a foot deep and in the bottom put a few inches of well-rotted manure or leaves, or any other decaying vegetable matter. Press this down well and add three inches of the best garden soil. Plant seed two inches apart and the same deep and as the plants develop, gradually fill in the trench level. This treatment encourages deep rooting in cool earth. Provide from three to five feet of climbing support in the form of brush, an old tennis net, strings or wire. A little commercial fertilizer dissolved in water and carefully applied so that it will not actually touch the plants is also advised. Cultivate thoroughly, soak with water in dry weather, and you will have abundance of bloom from July until frost. Never allow the flowers to go to seed or bloom will cease.

War Boom in Japan's Aviation Industry

Tokyo.—Japan's aviation industry is booming because of increased demand for military and civil airplanes in Manchuria, according to the Asahi.

The newspaper found the Ishikawajima Company—largest airplane-making concern in the Empire—working night and day shifts with employees drawing wages "reminiscent of the World War boom days."

"The outlook for the future of airplane manufacturing concerns is regarded as etremely bright because of the fact that aerial defence measures proposed by the military are considered almost certain to materialize during the coming year," the newspaper asserts, adding that "the development of commercial airways both in Japan proper and connecting with Korea, Manchuria, China and Formosa is increasing the demand for commercial airplanes."

JOY

The good are joyful and serene, like travellers that are going toward home; the wicked but by intervals happy, like travellers that are going into exile.—Goldsmith.

An England and U. S. Wedding



Charles Sweeney, United States golfer, is shown leaving the Aratory at Brompton, England, after his marriage to Margaret, daughter of George Hay Whigham of Ascot. She was previously engaged to the Earl of Warwick.

Fire Brigade Assists Doctor

S.O.S. for Harrow Firefighters Brings Prompt and Helpful Attention

Harrow, England, has the most gallant of fire brigades.

An old woman, ill with pneumonia, was dying for want of oxygen.

The doctor could do nothing.

Oxygen could not be obtained.

So the doctor rang up the fire brigade.

That was at 1 o'clock in the morning, In the early hours of the dawn the exhausted but proud captain of the fire brigade arrived at the bedside—with the oxygen. The woman's life was saved.

The captain, W. C. Isgrove, had been half over London in his motor car searching for oxygen.

He found only caretakers in charge of the likely premises.

Then he found a man in Balham who gave him a note to a Westminster Bridge Road firm. There he procured his oxygen.

All this was done out of sheer kindheartedness.

The Harrow fire brigade, in the intervals between fires, has a passion for being helpful. Nothing is too much for it to do.

A baby was recently born in Harrow Weald in the early hours of the mornnig.

The spark of life in it was so feeble that the doctor knew there was no hope of the child living unless it could have artificial respiration. He rang up the fire brigade.

In ten minutes Mr. Isgrove was at the house with a life restoring apparatus.

The baby breathed, and although it died 25 hours later, it had been kept alive long enough for its mother to see it.

"Helping people is just a pleasure to us," Mr. Isgrove said.

"There aren't fires all the time, and we enjoy making ourselves useful to the people of Harrow."

The bhigade is voluntary.

Prince of Wales' Air Fleet Has Notable Addition

The Prince of Wales expects to receive this month his new twin-engined Vickers "Viastra" monoplane. The Royal air fleet will then consist of four airplanes, and the Prince will possess among them one of the fastest and most luxurious privately-owned touring 'planes in the world.

The new "Viastra" is a considerably modified form of the standard air liners bearing the same name which have operated with great success the Australian air mail and passenger service between Perth and Adelaide. It is constructed entirely of metal, even to the covering of wings and tail unit, and in the standard form is one of the fastest large air transport 'planes yet built. As modified for the Prince of Wales' use and with the new "Pegasus" motors, the "Viastra" is expected to attain a maximum speed of no less than 160 miles an hour at a height of 5,000 feet above sea level.

The cabin of the Prince's craft is being fitted for the acommodation of eight passengers. The crew, controlling the airplane from a cockpit in the nose of the fuselage, will normally consist of two men, one of whom will be mainly occupied with the elaborate radio equipment. A feature of the furnishings which is new in large passenger-carrying airplanes is provision of a parachute for each of the ten occupants. The parachutes are stowed in concealed pockets in the roof of the cabin; a touch on a release button causes the pocket to open and a parachute falls into the lap of each passenger. Aviation thus makes rapid progress towards the day when it will be universal.—Toronto Mail and Empire.

New Tube Grows Cancer as in the Living Body

Baltimore, Md.—A new cancer-growing tube of glass was announced last week by Johns Hopkins University and the Carnegie Institution of Washington in the American Journal of Cancer.

The tube works like a revolving concrete mixer.

Maligrant cells, obtained from real cancers, adhere to the inside surface of the tube. As it revolves slowly at the rate of about one turn an hour, nourishing liquids within the tube feed the living cells. Thus the scientists are able to simulate in plain view many of the conditions which keep cancers alive in normal bodies.

Snow in Bucharest Keeps 'Em Shoveling

Bucharest.—If you don't clean the snow off your sidewalks in Bucharest in 24 hours the Mayor cuts off your water and electric light.

Once your house is left dark and dry, you won't get your electricity back until you have paid a fine. But if it snows for three or four successive days, the 24-hour period starts after the last flake has fallen.

British Road Gives Big Order For Cars

London.—The Great Western Railway has placed an order for 4,000 freight cars, costing approximately £1,000,000.

LOCAL AND GENERAL

Mr. Leo Locke spent a couple of days during the week in Cardinal.

* * *

Mr. Andrew McGill of London Ont., is spending a few days with Mrs. McGill and Dr. Louden.

* * *

Mr. Clarke McArthur, of Guelph, is spending his holidays with friends in town.

* * *

Mr. J.C. Fetterly and Miss Kelly, of Oshawa, spent the week-end in town, with Mrs. Fetterly and family.

* * *

Mr. Edward A. Williams of Toronto spent the week-end with his parents, Mr. and Mrs. H.E. Williams.

* * *

Miss Helen Merkley, of the staff of the Ontario Ladies' College, Whitby, spent the week-end with her parents, Mr. and Mrs. A.F. Merkley.

* * *

Mrs. Fred Sherman has returned home from the Hepburn hospital, Ogdensburg, where she was undergoing treatment.

* * *

The Irish Concert to be given by the United Church League is postponed to Monday evening, March the 27th.

* * *

Friends of Mr. George Bourette will be pleased to learn that he is improving steadily, after his recent operation for appendicitis at St. Vincent de Paul hospital, Brockville.

* * *

Joseph S. Delaney, son of Captain and Mrs. S. Delaney, of Prescott, has been successful in passing his examination at Queen's University, Kingston, entitling him to a mate's certificate in inland waters.

* * *

The news was received on Saturday last by Mr. F.W. Merkley, of Chesterville, of the drowning of his nephew, Donald Merkley, son of Mr. and Mrs. Robert Merkley, of Calgary.

* * *

On Monday evening, March 13th L.O.L. 3127 held a social evening in their lodge rooms. About fifty members and visitors were present and enjoyed euchre and dancing. Refreshments were served by the hosts.

* * *

Fred C. Beaupre, principal of Iroquois high school, was discharged on Tuesday afternoon from Brockville General Hospital, following recovery from a wound in his left side sustained on January 24, when stabbed by a pupil.

* * *

The local Farmers' Club announce the following market prices: Pork sold at $5.10 per cwt. at Montreal calves at $4.50 per cwt. at Montreal. Next shipment will be on Monday March 27th. All cattle must be at the car at 11 o'clock.

* * *

Stricken while attending devotions in St. Mary's Cathedral, at Kingston, Miss Helen Haggerty died suddenly yesterday. An original member of the women's operating staff of the telephone exchange Miss Haggerty was widely known and esteemed.

* * *

Robt. C. Caldwell, President of the Caldwell Linen Mills, Iroquois, and Mrs. Caldwell, arrived home on Wednesday, after a three weeks' holiday cruise through the West Indies to the Panama Canal and South America. They report a very pleasant trip.

* * *

Because of a decline in business nine busses operated in the Watertown, N.Y., district have been withdrawn by the Eastern Greyhound Lines. The line from Watertown to Ogdensburg has been dropped and that from Watertown to Syracuse curtailed.

* * *

Over thirty members of Winchester Masonic Lodge were ready to go to visit the Masonic Lodge at Williamsburg last Friday evening, on the occasion of the official visit of the D.D.G.M., but word came that the District Deputy could not get through on account of the storm and the visit had to be postponed.

* * *

The children of the Anna Hilliard Mission Band of the United Church will hold a food sale and afternoon tea on Saturday March 18th, in the shoe store formerly occupied by Mr. Taplin. bp

* * *

The sudden death of Mr. John Kerr which occurred at his home at Kerr's Ridge on Monday, came as a shock to friends. He was apparently in his usual health, and was working in the barn with his brother, when he suddenly collapsed and died soon afterwards. Death was due to heart disease. He was a son of Mrs. and the late Wm. J. Kerr, pioneer residents of Mountain township.

* * *

The Brockville Presbytery of the Presbyterian Church has accepted the resignation of Rev. Albert H. Barker, as minister of the churches at Cardinal and Mainsville, after seven years' service. The resignation is effective at the end of April. Rev Dr. Norman A. Macleod, Brockville at present Moderator of the Synod of Montreal and Ottawa, was nominated as Moderator of the General Assembly of the church.

* * *

A delightfully arranged shower was given by Miss Mabel Nugent Mrs. Percy Ouderkirk and Mrs. H. Nugent at the home of Mr. and Mrs. Henry Nugent, Berwick, on Wednesday last, in honour of Mrs Lynden Dingwall (nee Leila McDermid) a recent bride. She was the recipient of many lovely and useful gifts.

Mr. Kermit J.C. Pyper, of Montreal, and Miss Ruth Pyper, of the Ontario Ladies' College, Whitby, were week-end guests of their parents, Mr. and Mrs. H.D. Pyper.

* * *

Mr. and Mrs. A.G. Taylor left today (Friday) for Halifax, whence they will sail on Saturday aboard the S.S. "Duchess of York" for London, England. Mr. and Mrs. Taylor will also visit Paris, France, and the battlefields of Europe.

* * *

Mr. and Mrs. Thos. Annable announce the engagement of their daughter, Euretta Olive, to Mr. Jas. Donald Edgerton, only son of Mr and Mrs. Thos. Edgerton, all of Winchester. Marriage to take place shortly.

* * *

Sad news was received by Finch relatives last Friday of the sudden death of Earl G. Empey, a native of that village, which occurred while he was engaged at his work on Trans-Canada Highway, 150 miles north of Kenora.

* * *

Announcement was made late yesterday by the Post Office Department at Ottawa, that money orders to and from the United States, suspended on March 4, would be resumed again today. Money orders from the United States willl be cashed in Canada, and money can now be sent to the United States by money order.

* * *

After a lapse of two years, Canada is again represented in the Pontifical Senate of the Holy See. At a private consistory Monday Pope Pius XI honored Canadian Catholicism by elevating to the Cardinalate Monsignor Jean Marie Rodrigue Villeneuve, Archbishop of Quebec. Confirmation was also given of his appointment as head of the important Quebec Archdiocese.

* * *

Mervyn Summers, 7-year-old son of Rev. and Mrs. D.W. Summers Winchester, had his collar bone broken on Thursday afternoon last. The accident happened on the school grounds shortly after school was let out. Mervyn was playing with some other lads, and was accidentally pushed off his feet, hitting his collar bone on the frozen snow and causing it to be fractured. The injury is healing nicely.

* * *

Mrs. W.G. Martin and Mrs. Geo. H. Challies entertained yesterday at a bridge and tea in the private dining room of Simpson's Arcadian Court. The tea table, arranged with daffodils and lighted green candles was presided over by Mrs. T.L Kennedy and Mrs. J.M. Robb, and the assistants were Miss Anna Bicknell. Miss Marie Bicknell, Miss Marjorie Gibbard and Miss Helen Henry.—Toronto Globe.

* * *

A quiet wedding was solemnized at the United church parsonage, in Iroquois, by Rev. T.W. Knowles when he united in marriage Gladys youngest daughter of Mrs. Carrie Steinburg of Cardinal, and the late Jno. Steinburg, to Harold, youngest son of Mr. and Mrs. Thos. Fairbairn of Prescott. Miss Helen Seeley of Iroquois was bridesmaid, and Mr Lloyd Steinburg was groomsman.

* * *

Prices at an auction sale held at a farm near Belleville, last week were ridiculously low, according to those who attended. A seizure was made by the bailiff for taxes owing the township, and 21 head of cattle were sold for the price of 25c each, while hens brought but five cents apiece. One colt, three years old, was sold for $20, while other articles, especially machinery, went at the same low level. It is understood there was not enough revenue from the sale to cover the amount required for the taxes.

* * *

Sir Henry Thornton, known on two continents as a railway executive and the friend of hundreds of railway men, great and small, in Canada and the United States, died at the Doctors' Hospital, New York City, Tuesday afternoon, at the age of 62. Sir Henry had not been in the best of health since his retirement from the position of chairman of the board of the C.N.R. last summer. He resigned, explaining he did not feel the management of the publicly-owned railways had the complete confidence of the owners.

* * *

Thursday of last week in Collingwood, Ont., Mr. Colin Nadeau, accountant in the Bank of Montreal at that place, was arrested for the alleged misappropriation of some $37,000 of the funds of the bank, and released on bail of $10,000 to appear for trial this week. Restitution was made of bonds to the value of $10,000 and the surrender of Nadeau's personal bank account. Nadeau was for some years teller in the Chesterville branch of the Bank of Montreal, where he was highly regarded.

* * *

To have his wife retire in her usual health at 11 o'clock Sunday night and find her dead in bed Monday morning, was the shocking experience of Henry Laplante, Cornwall, when he awakened and spoke to Mrs. Laplante at 5 o'clock Monday morning. Finding his wife still apparently sleeping, Mr. Laplante spoke to her and receiving no response, placed his hand on her face. He was shocked to find her cold. A physician was hastily summoned, and pronounced death due to natural causes.

CHURCH OF ENGLAND

3rd Sunday in Lent.

St. James Church, Morrisburg—
9.45 A.M.—Sunday School.
10.00 A.M.—Rector's Bible Class.
11.00 A.M.—Holy Communion.
7.00 P.M.—Evensong, "Story of the Cross."
Wednesday, 7.30 p.m.—Intercession and Bible Study in vestry chapel
Friday, 7.30 p.m.—Lenten service with address, in St. James Hall.

Trinity Memorial Church, Riverside:
1.30 P.M.—Sunday School.
2.30 P.M.—Evensong.
Tuesday, 7.30 p.m.—Lenten service.

LUTHERAN CHURCH SERVICES

St. Paul's, Morrisburg—
10 a.m.—The Service.
11 a.m.—Sunday School.
7 p.m.—Vespers.
Wednesday, 7.30 p.m.—Lenten Service.

St. John's, Riverside—
1.45 p.m.—The Service.
2.45 p.m.—Sunday School.

UNITED CHURCH

SUNDAY, MARCH 19.

10.30 A.M.—Sermon Message, "Darkness and Dawn."
11.40 A.M.—Sunday School and Adult Classes.
7 P.M.—Address, "Some Sharp Shots."

On Saturday Afternoon, March 18 at the Taplin Store, a Sale of Home Made Cooking and Tea.

The Women's Missionary Society of St. Paul's Lutheran Church held their annual Thank-Offering Service in Castleman Memorial Parish Hall Sunday evening. The Women's Missionary Society of St. John's Lutheran Church, Riverside, presented the pageant, "The Gift Perfect," at this service, before a capacity congregation. Mrs. M.E. Schwerdtfeger acted as reader. The cast included Mrs. Austin Salmon Mrs. Jessa Casselman, Mrs. Fred Casselman, Mrs. Henry Schwerdtfeger, Mrs. Samuel Schwerdtfeger, Mrs. Roy Styles, Mrs. James Link, Mrs. Charles Schwerdtfeger, Mrs. William Henophy, Miss Marjorie Salmon Miss Lois Robinson and Mrs. W.A. Mehlenbacher. Solos were rendered by Mrs. Clinton Fetterly of Morrisburg and Mrs. M.E. Schwerdtfeger. The choir of St. Paul's sang the anthem, "Oh, Give Thanks," very beautifully.

MR. EDWARD C. SHAVER

On Monday March 6th, at the "Shaver Homestead," Rowena, Edward C. Shaver, an old and highly respected resident, was called to rest.

Mr. Shaver had been in failing health for the past four months but was able to be up and about until a few days prior to his death, which came calmly and peacefully.

Deceased, who was in his eightieth year, was born and spent his whole life upon the Shaver farm which his grandparents (U.E. Loyalists) hewed from the primeval forests. On August 2nd, 1875, he married Kate D. Whiting of Louisville, N.Y., who predeceased him fifteen years ago. To this union were born three children: Dr. Allen of Brockville, Alfred, on the farm Mrs. Lyman Locke (Della), who passed away eleven years ago in Saskatoon, Sask. There also survive one sister, Mrs. Peter Harkness of Dixons Corners, and ten grandchildren.

By all who knew him deceased was known during his lifetime as an honourable, upright citizen, of a quiet, unassuming nature. He was a Liberal in politics, and a member of Rowena United Church, from which body he will be missed, as he was rarely absent from his pew on the Sabbath.

The funeral service was held at his late residence on Wednesday at 2 o'clock, and was conducted by his pastor, Rev. S. Rowe, who chose as his text the words found in Hebrew 9:27. The Rowena church choir sang "Face to Face," and Mr. and Mrs. Arthur Robertson sang very feelingly, "The Golden City."

The pall bearers were Messrs John Markell, John Becksted, David Seeley, Ernest Marcellus, Orval Seeley and Mackenzie Seeley.

The beautiful floral tributes bore mute testimony to the esteem in which the deceased was held and included: Wreath—Alfred and family; Sprays—Dr. Allen and family; Mr. and Mrs. Peter Harkness; Mr and Mrs. Hubert Trickey; Mr. Alonzo Bancroft; Rowena United Church; Mr. and Mrs. Clarence Wallace, Mrs. Barkley; Rotary Club, Brockville.

Interment was made in Dundela cemetery.

The sympathy of the community is extended to the friends in their bereavement.

HORTICULTURAL SOCIETY

The annual meeting of the Horticultural Society will be held in the Agricultural Office on Monday Mar 20th at 8.00 p.m. All persons interested in the Society are urged to be present.

JANE DILLEN, Secy-Treas.

GOING OUT OF BUSINESS

The premises which I occupy on Main Street, Morrisburg, having been rented to a firm who will take possession on the first of May, I am compelled to sell all my stock, consisting of Groceries, Candy, Tobacco, School Supplies, Men's Ready-to-Wear, Hardware, Jewelry, etc., at a great sacrifice. All must be sold before April 30th. Call and see our stock; we have many seasonable articles which you can have at half the price you can buy it for anywhere else.

S.O. CASSELMAN.
Morrisburg, Ont.
tf c

MINUTES OF COUNCIL

Regular meeting of Council for March was held in the Town Hall Monday the 6th, at 8 p.m.

Members all present.

Moved by Mr. Brodie, seconded by Mr. Roach, that the minutes of previous meetings as read be adopted. Nay—Jarvis, Mr. Jarvis objecting to the placing of a telephone in Fire Chief Clark's house.

Moved by Mr. Brodie, seconded by Mr. Roach, that the County Treasurer be instructed to delete from his records of unpaid taxes $22.94, lots 193-194, Blk. 42 of the Geo. H. Merkley farm (1930-31) said amount having been paid the local Treasurer.

Moved by Mr. Beckstead, seconded by Mr. Roach, that the Treasurer's bond as executed, with Edward P. Foster, Arthur H. Casselman and Charles C. Stubbs as securities for the sum of $15,000, a copy of which is now read, be accepted and that the Council approve of the Clerk's action in forwarding the same to the Clerk of the Peace at Cornwall.

Accounts to the amount of $1,283.87 were passed.

Moved by Mr. Roach, seconded by Mr. Brodie, that hotels and tourist homes having five rooms or more for accommodation of tourists be placed on the commercial rate for electricity used, all others on the regular domestic rate, and if necessary the by-law be amended accordingly, to take effect from Mar 1st, 1933.

Moved by Mr. Brodie, seconded by Mr. Roach, that the Treasurer be instructed to open new construction ledger account dating from Jan. 1, 1928, showing expenditure on electric light and power plant.

Moved by Mr. Brodie, seconded by Mr. Beckstead, that the auditors' report as filed with the Clerk be received and adopted and that the auditors be requested to separate local improvement debt from ordinary debenture debt.

Moved by Mr. Brodie, seconded by Mr. Roach, that Herbert Clark be appointed to collect the unpaid taxes of 1932 and previous years at a salary of $25.00, and that a by-law be prepared accordingly.

MATILDA WOMEN'S INSTITUTE

The regular March meeting of the Matilda Women's Institute was held at the home of Mrs. Arthur Pitt on Thursday evening, March 9. The weather-man was sending his worst March weather, and a number of the ladies lacked the courage to face it, and thus the attendance was below average, although more than twenty-five members and visitors attended. Among those absent was the president, Mrs. Lee Harkness. In her absence Mrs. Peter Locke ably filled the chair of the presiding officer with Mrs. Howard Bell secretary. The opening ode and Institute creed in unison opened the interesting meeting. The mintues of the February meeting were read and approved. The roll call was responded to by the name of a Canadian hero or heroine. Mrs. Thos. Johnston gave an interesting and instructive paper on the work of Florence Nightingale, European heroine. Miss Pauline Locke presided at the piano during the patriotic songs, "O Canada" and "The Maple Leaf." Mrs. Chas. Strader read an interesting paper on the Canadian heroine of the war of 1812-13-14, Mrs. Laura Secord. Mrs. C.E. Collison led in a demonstration of the home-making of useful articles made with singercraft on your sewing machine. She also showed the newest design in quilt block patterns.

The recreation period, led by the presiding president, turned out to be a hilarious pow-wow, thoroughly enjoyed by all. Mesdames J.C. Payne Arthur Pitt, Howard Bell and Alfred Gamble served a plenteous lunch of sandwiches, cake and coffee.

REV. G. I. CAMPBELL CALLED TO OTTAWA

At a special meeting of Zion United Church, Ottawa on Monday evening, it was decided to extend a call to that pulpit to Major the Rev. G.I. Campbell, who has been supplying at Zion for some time past. Rev. W.D. Spence, interim moderator of Zion United and minister of McLeod United, presided, and business of the meeting was led by Fred Tobin, acting church secretary. The call was presented to Presbytery on Wednesday.

Major Campbell stated, after receiving formal notice of the call that he would accept the invitation.

Major the Rev. George I. Campbell has had a distinguished military as well as church career. A native of Aultsville, Ont., he was educated at Albert College, Belleville, and McGill University, graduating with the degree of bachelor ofdivinity in 1902 at Wesleyan College, Montreal.

Since that time his charges in the old Methodist Church included Bell Street, Ottawa; Fairmont Avenue Montreal and King street, Kingston. It was while he was pastor of the Kingston church that he resigned to offer himself for oerseas service. For two years he was chief recruting officer of Military District No. 3 with headquarters in Kingston, and also saw distinguished service overseas, in France and Belgium, mainly with the Canadian Chaplain Service in which he was promoted to the rank of major.

Since the Great War Major Campbell has devoted more than 10 years to social service work in the old Methodist Church and the United Church of Canada, the district under his direction including all of eastern Ontario, Quebec and the Maritimes.

MORRISBURG--WADDINGTON
INTERNATIONAL FERRY
Morrisburg, Canada. Waddington, U.S.A.
STANDARD
WINTER TIME TABLE
Effective December 5th, 1932.
Weather and other circumstances excepted.

Leave Morrisburg, Ont.	Leave Waddington, N.Y.
8.00 a.m.	8.45 a.m.
10.00 a.m.	10.45 a.m.
12.00 noon	12.45 p.m.
2.00 p.m.	2.45 p.m.
4.00 p.m.	4.45 p.m.
6.00 p.m.	6.45 p.m.
*8.00 p.m.	*8.45 p.m.
10.30 p.m.	11.00 p.m.
Saturdays	*Sundays *Holidays

..RATES—Motor car $1.00; passengers 25c each; return free on the same day. Please retain return ticket for return trip. No extra charge Saturdays, Sundays, Holidays.
GEORGE D. HOWITH,
Vice-President & Managing Director,
Morrisburg-Waddington International Ferry

TO LET
Three rooms and garage to rent, along Gravel Road. Apply
HOWARD SMITH,
bp Morrisburg, Ont.

Auto Glass Installed
ALL SEDANS $2.50
Coupes, Coaches and Trucks $3.00
Windshields $4.00, $4.50
Tops Renewed at Lowest Prices
Also a Large Assortment of New and Used Parts
All Work Guaranteed
ALEX SEYMOUR
529 Pitt St. Phone 520
CORNWALL

THE RED & WHITE STORE
Lock Street

Sunkist ORANGES, per dozen	29c
Aunt Jemima PANCAKE FLOUR	19c
Christies' GRAHAM WAFERS, 2 lbs.	37c
Kelloggs ALL-BRAN	19c
Angler SALMON, 2 No. 1 tins	19c
Habitant PEA SOUP, 2 tins	19c
Pearl SOAP, 6 bars	19c
IVORY FLAKES, 2 boxes	19c
White BEANS, 6 pounds	19c
Red & White JELLO POWDERS, 3 boxes	19c
Falcon TOMATOES, 2 cans	19c
MACARONI, ready cut, 4 pounds	19c
SPAGHETTI, 4 pounds	19c
TAPIOCA, 2 pounds	
R&W BAKING POWDER, pound	
Lily White SYRUP, 2 pounds	
LUX FLAKES, 2 boxes	
CHIPSO, 2 large boxes	41c
RINSO or OXYDOL, large	23c

PHONE Your Order | We Deliver | PHONE 65
D. D. MILLS MGR.

Shoe Repairs Shoe Shine
We Have Them---
SOLID LEATHER WORK SHOES
At Right Prices
WE CARRY IN STOCK A FULL LINE OF:
Laces, Shoe Polish, Insoles, Rubber Heels, Taps, Shoe Nails and Tacks, Sole Leather, etc.
A. G. TAYLOR
MORRISBURG — ONTARIO