THE LAND OF MILK & HONEY"

CHESTERVILLE Record

COVERS EASTERN ONTARIO'S GREATEST DAIRYING SECTION

Seventy-eighth Year, No. 49 | Chesterville, Ontario, Thursday, August 17, 1972 | TEN PAGES | Single Copies, 10c

Pictures available

Copies of pictures used in the Record, taken by the Record camera, may be purchased from us- Just call 448-2144.

Bits and Pieces

'Spot the Merchant Contest' — successful

Anyway you slice it, the Record's Spot The Merchant Contest was a success. It has generated more interest than anything else we've seen. Although sponsoring merchants may have thought it was a waste of money, all we can say is that we're sure it was the first thing many readers looked at each week. We hope the people who ran it this year will run it again next. By the way, just in case you're wondering if anyone entered other than the winners, we had more than 670 entries this week alone.

Won't you lend a hand?

As the official opening of the Chesterville and District Community Centre draws closer, some volunteer help is needed to assist with the interior painting of the new arena. Saturday at 9 a.m. is the time work will begin and if you've got some spare time, you're urged to come down and lend a hand.

Opinion Poll, our measuring stick

To keep the ship on course we're asking for your directions in a Record Opinion Poll appearing on page 2. We'd like to know just what you like or don't like about the newspaper. It's important to us that you rate the categories listed and give us your comments. There's a space provided for your signature but it's not mandatory. When you've completed the survey sheet, just mail it to the Record office or drop it into the Opinion Box on the counter.

Keep talking — just change your schedule

Bell Canada says Chesterville residents talk a lot on Sundays from noon till 2 p.m. In a statement this week the company says that some residents trying to make long distance calls during these hours are having difficulties because of overloaded circuits. Since the discount rate runs from 8 a.m. to 6 p.m. Sunday, they urge you to do your talking either before or after the noon time rush.

Winners at 300,000 to 2 odds

With odds like 300,000 to 2, Barry Brownlee of Finch and Neil Bush of Avonmore sent in applications for tickets to one game of the Canada-Russia hockey series. Somehow their names were picked from a barrel and they received news of their good fortune Saturday. Although they still have to pay for their September 2 tickets at the Montreal game, they won't be among the more than quarter million hockey fans who won't even have a chance to complain about the price of tickets.

2 weeks and counting arena opening Aug. 30

With a little paint and a quick sweep with the broom, the new Chesterville and District Community Centre will be ready for the official opening.

There's just the odds and ends jobs left now in Phase 2 of the $230,000 project. Workmen were busy this week installing light fixtures, washroom facilities and outside plumbing.

According to Charles Graham, chairman of the Community Centre Committee, there'll be no trouble in having the building ready for the ribbon cutting ceremony August 30 at 9 p.m.

While contractor Stuart Byers and his men are installing the finishing touches, the ladies are getting involved in one of the bigger jobs - painting.

The contractors' wife, Jean Byers, working with Ella Merkley, Susan McMillan, Mary McCloskey, Jessica Ball, Marg Countryman and Pat Holmes, were busy Tuesday with the brushes and rollers.

The first coat is a good start, says Mrs Graham, but more hands will be needed Saturday as another bee is organized to complete the job.

Meanwhile Sullivan Bros. equipment is levelling the 280 x 150 foot parking lot at the front of the arena. According to Jim Sullivan, his men should have this end of the project done by Thursday night.

Wet weather has played havoc with the outdoor work, causing problems with the installation of sewers and grading.

Plans for the opening dance and barbecue are all but finalized. Del and Rodger have been lined up for the entertainment, bar facilities will be provided, and the caterer is trying to round up enough chicken to feed the 1,000 expected that night.

Although Mr Graham says there might be a few doors yet to install and a little bit of work here and there, the guests at the opening ball will be presented with a complete picture of the new arena.

Grits to nominate Federal standard bearer

CORNWALL — The question of 'Who will be the Liberal candidate in the next Federal election' wil be answered August 28 at the nomination convention of the Stormont-Dundas Liberal Association held here in the Canadian Legion Hall.

While no definite candidates for the position have been nam-

(continud on page 10)



Several Chesterville women launched a painting bee at the new Chesterville and District Community Centre Tuesday, as the final touches to the new arena are added. Above, Charles Graham, president of the Community Centre Committee, makes the work for the lady painters a little easier by holding the paint can. Standing from the left are Ella Merkley, Susan McMillan, Mary McCloskey, Jean Byers, Jessica Ball and Marg Countryman. — Staff Photo.

Sixth new business to open Sept. 1

The sixth new business this month will open on King Street, September 1st, adding a much needed furniture and carpet store to Chesterville's shopping community.

Bernie St. Germain has rented the floor space in the Gillard Block for his new "Bernie's Furniture and Carpet Centre."

The Cornwall native, who has been in the furniture business for the past 11 years with Omer Maheu and Sons of Embrun, also plans to retail draperies and appliances along with interior decorating.

Mr St. Germain will be leaving the Embrun firm next week and he plans to move his family to Chesterville in the near future.

While the store is expected to open September 1st, the official opening is being planned for October 1st.

Five other new ventures preceeded the announcement of a furniture store. Mr and Mrs Bunny Ziebell are opening three businesses in the extensively renovated Moran's Billiards building on King Street.

While Mr Ziebell is planning to manage a laundromat and refrigeration and appliance sales and service shop, his wife, the former Jean Moran of Chesterville is opening a ladies' dress shop.

Meanwhile in the Hamilton Block, Richard Bouchard is busy getting his second floor pool room in order, for an upcoming opening.

Over on Queen Street directly across from Chesterville Post Office, village and area residents are getting acquainted with the newly opened Seaway Valley Pharmacy.

Stormont-Dundas clubs-

Honours presented at Achievement Day 75 girls enroll in 4-H Garden Club project

Some 75 girls from Stormont and Dundas Counties, members of the 4-H Homemaking Garden Club, received acknowledgement for their efforts last Thursday at Achievement Day held in Chesterville Community Hall.

The "Let's Grow a Garden" theme adopted this Spring resulted in all clubs attractively exhibiting varieties of vegetables and flowers from their gardens as well as jars of pickles, record books and reference files made during the project.

The girls brushed up on their judging techniques during the morning, identifying and evaluating several vegetables for table use and participating in a quiz on gardening and preservation methods.

Visitors during the afternoon session may have learned some new tricks as each club present made a presentation on the project topics.

Those participating were: Marilyn Gibson, Mountain Club, an exhibit; Bonnie Henderson and Karen Delaney, Avonmore Club, a demonstration; Debbie Bongers, South Mountain, an exhibit; all members of Ingleside West Club, a skit; an exhibit by Evonne Kolff, Matilda Club; a skit presented by Finch Club; Karen Mackler, Chesterville, an exhibit; Jean Sirvage and Connie Crump, Morewood, a demonstration; Rosemary Lyons, Cornwall Centre, an exhibit; Winchester Club, a skit.

The presentation of five County Honor pins and certificates and five Provincial Honors was the highlight of the afternoon.

Completing six projects for the County awards were: Dawn Wert Avonmore Club; Cheryl Alguire, Cornwall Centre; Joanne Vingerhoeds, Finch; Debbie Bongers and Rosemary VanAdrichem, South Mountain Club.

Provincial awards for completing 12 projects went to Bonnie Henderson, Avonmore Club; Margaret MacLean, Finch; Thea Groniger, Matilda; Lorna Crump Morewood; Cynthia Gray, Winchester Club.

Janice Kolff of Matilda Club was recipient of the Advanced Honours Certificate and Silver Pie Server for completion of 18 4-H Homemaking Club Projects.

Mrs Eleanore McClelland, Home Economist for Russell and Prescott Counties, assisted Stormont-Dundas Economist Lorraine Holding during the day.



The girls of the Stormont-Dundas 4-H Garden Clubs received acknowledgement for their efforts last Thursday at Achievement Day held in Chesterville Community Hall. Above some of the County and Provincial honour winners look over a display. From left, Debbie Bongers, C.H., South Mountain; Cheryle Alguire, C.H., Cornwall Centre; Rosemary Van Adrichem, C.H., South Mountain; Cynthia Gray, P.H., Winchester; Bonnie Henderson, P.H., Avonmore; Thea Groniger, P.H., Matilda; Lorna Crump, P.H., Morewood; Joanne Vingerhoeds, C.H., Finch; Dawn Wert, C.H., Avonmore. — Staff Photo.

Festivities begin Friday Avonmore hosts 112th fair

AVONMORE — The 112th edition of the Avonmore Fair gets underway here Friday at the Recreation Grounds with the judging of domestic classes.

Roxborough Agriculture Society president, Donald Cummings and secretary Allan MacIntyre have put together a program of events for the two day affair to entertain both young and old.

While most of the day Friday will be devoted to judging, a Senior Baseball Tournament gets underway Friday night continuing through Sunday.

The fair swings into high gear Saturday with more ball games planned. Freeman Midways will be another feature Saturday with a special horse back race also scheduled. Throughout the afternoon, various classes of cattle and horses will be judged, along with Roxborough Township 4-H entries.

A variety program, featuring the Brisson Brothers will be presented Saturday for the entertainment of fair goers.

While the fair itself winds up Saturday night, the ball tournament continues through Sunday with the finas played later that day.



One of the highlights at Willie's Happy Land ast Sunday was the presentation of a trophy to he guest of honour. Above, Willie Servage, cenre, receives his Willie's Day Trophy from organizer George Chambers. Two special guests paying tribute to the 75-year-old area resident were singer Hank Rivers, left, and dancer Buster Brown, right. — Staff Photo.

1,000 plus attend Willie's Day

Willie Servage has no doubt had many unforgettable days but probably the most memorable was last Sunday as more than 1,000 friends, neighbours and guests converged on Willie's Happyland to honour the 75-year-old area resident.

Organizers described it as a day to acknowledge Willie for his many years of service in entertaining the community.

The afternoon program was devoted to country and western music and dancing with Hank Rivers, a well known Canadian

(continud on page 10)

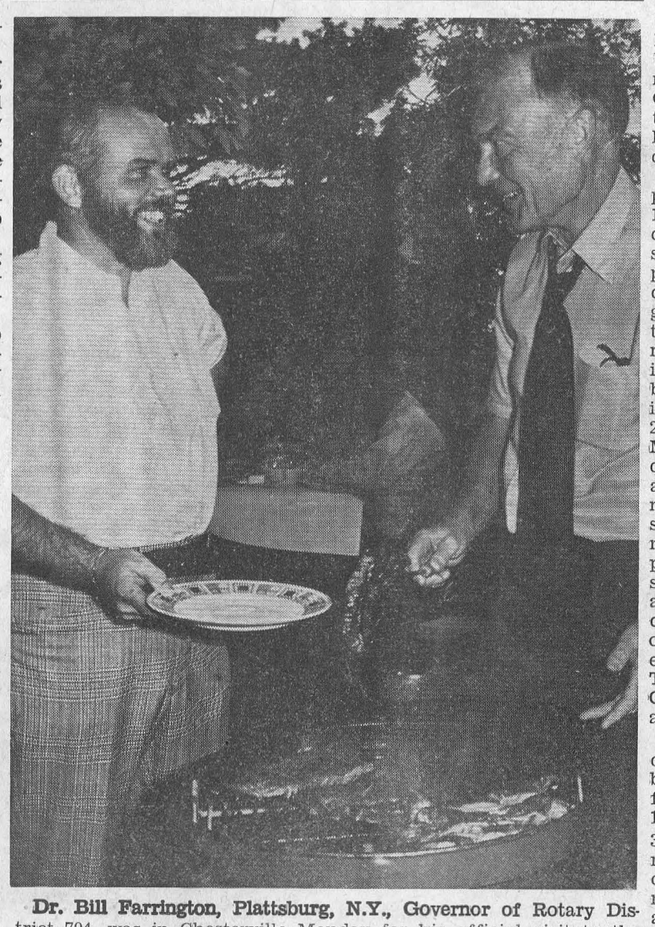

Dr. Bill Farrington, Plattsburg, N.Y., Governor of Rotary District 704, was in Chesterville Monday for his official visit to the Rotary Club here. For a bit of a change, Rotarians dined out at a barbecue at the home of president Carl Ward. Above, Dr. Farrington turns the tables and serves the host with one of the juicy steaks. — Staff Photo.

Farmer assistance program announced

An eight point plan to assist Eastern Ontario farmers hard hit by torrential rainfall this summer has been developed by the Ontario Government following a tour by Agriculture Minister William Stewart and Grenville-Dundas MPP Don Irvine recently.

Following is a list of the proposals presented:

1. There will be no extension of deadline for payment of crop insurance premiums (wrongly reported in Ottawa daily last Friday. Stewart urged farmers to get into crop insurance, realizing that like other insurance, it did not cover total loss. Insurance is subsidized by province with both federal and provincial sharing administration costs.
2. Milk Quota lifted by the OMMB. Effective immediately the quota penalty clauses as they apply to the Group 1 Pool (fluid mik) program and the market-sharing program (industrial milk) will be waived for milk producers in the counties of Russell, Dundas, Prescott, Stormont and Glengarry as well as to producers in the township of Goucester, Osgoode and North Gower in Carleton County and the Townships of South Gower in Carleton County, Edwardsburgh and Oxford in Grenville County.

In these areas, the penalty clause for the Group 1 Pool will be waived until June 1, 1973 and for the MSQ until the end of the 1972-73 dairy year.

3. Ontario government will match dollar for dollar monies collected for disaster fund. Administrated by local councils but any group can raise money like Lions, 4-H, etc. Municipality will also determine how monies are to be distributed.
4. Defer payments, principal and interest on all provincial farm

(continud on page 10)

THE CHESTERVILLE RECORD

P.O. Box 368 — Chesterville — Phone 448-2144
LEE HART, EDITOR
B. A. FEELEY, W. E. LAPRADE, PUBLISHERS

Member of Ontario Weekly Newspapers Association

Member of Eastern Ontario Weekly Newspapers Association

Subscription rates: $5.00 per year, anywhere in Canada, payable in advance, United States and Foreign, $6.50 per year.

Editorial Comment . . .

Stop the Mockery of Our Judicial System

Hull's Dasken Affair is a classic example of the mockery made of our legal system.

A ruling set by the Supreme court of Canada was thwarted by the efforts of private individuals, lawyers and lower courts. And when you stop chuckling at the see-saw events of the controversy, you realize that our judicial sophistication gives the law about as much impact as a butterfly beating its wings in a meringue pie.

Dasken Enterprises Inc. of Montreal obtained permission from Hull City Hall to build a high rise apartment building, in a residential zone. After a considerable amount of construction had been completed a citizen's committee lead by Madame Renee Joyal-Brossard, opposed the erection of the complex, took the matter to the Supreme Court and were given permission to tear the superficial structure down, at their own expense.

But now a pro-Dasken citizen's committee is trying to stop demolition and so far, with a Quebec Superior Court injunction, have been successful in halting the wrecker's ball.

The point we're discussing is not whether the building should go up or down, but of what use is the Supreme Court of Canada if Joe Blow and his brother can ignore its ruling, and for all we know in the future of this great mess render it void.

It was our understanding that laws were designed with a two-fold purpose — to act both as a sword and as a shield. Meaning basically that the guilty will be punished and the innocent will be protected.

But it appears, in our great modern society, that the sword has dulled and tarnished. The shield has become so comprehensive and thick that we have almost legalized injustice in an attempt to be fair.

But when you look at the docket in our criminal courts — where is the fairness in rape, murder, armed robbery and theft.

We're not suggesting that the gallows become a fact of every County Court Yard again and we wouldn't want to see the kangaroo courts returned for speedier justice. Weighing the evidence of a case requires delicate scales and a very elaborate and expensive system to measure the balance. But if the efforts of this system are not respected, or it's decision is hampered by seemingly two-faced laws, then what is the point.

Chesterville businessmen are disgusted with our legal system and there is almost daily evidence to back their complaints.

Culprits caught 'red handed' in the act of theft receive little or no punishment from the law. The learned lawyers, knowing every word in the legal text can find the avenues for their clients to escape prosecution. Definite sentences handed down by judges are repealed by still another set of laws which act as a plank between the seat of the guilty and the paddle of justice.

We can't think of a criminal act which could be committed which would bear equal punishment. The act of murder which terminates someone's life, means a life sentence to the murderer, who is eligible for parole in 20 years, if he behaves himself. But nowhere in the law does it state that the dead person will be brought back to our society in 20 years, whether he behaves or not.

The operation of our prisons and jails is constantly giving the Canadian public the idea they are simply 'homes away from home.'

Is it not time the legal system was revamped? Time the law-givers start taking away the powers they have vested in volumes of courtroom jargon. Time to strike the 'if', 'and', and 'buts' from the laws and describe plainly and without question the punishment deserving any given crime.

Is it not only fair that those who have wronged society be punished, instead of society bearing the burden of our law's mistakes?

Remember When . . .

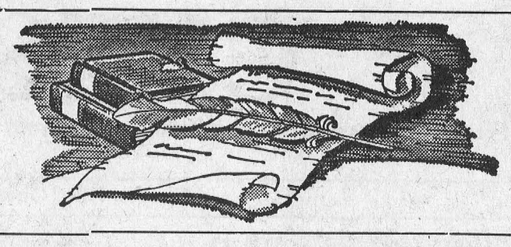

10 years ago

August 16, 1962

Sirotek Construction awarded contract for township bridge on the Limerick Road.

* * *

The family of Paul Emile Prud'homme, formerly of Chesterville, was wiped out when their car was struck by a freight train at Carlsbad Springs.

* * *

Mr and Mrs John Ostler celebrate their 60th Wedding Anniversary August 27.

* * *

William Hillis was the winner of a $1,000 Bond on a draw sponsored by Cornwall Oddfellows.

* * *

On Sunday, August 12, a reunion of the Lalonde family was held at the home of Mr and Mrs John P. Rady of Berwick.

* * *

20 years ago

August 14, 1952

Over one hundred friends and neighbours gathered at the home of Mr and Mrs Lyle Thom to honour their daughter, Margery Thom, bride-to-be.

* * *

Friends from Grantley and Beckstead gathered to bid farewell to Mr and Mrs J. O. Beckstead.

* * *

Mr Don Hummel of the CPR staff, Maniwaki, spent the weekend with Mr and Mrs Herman Hummel.

* * *

Mrs Garnet Dennison and Lyle are spending a few days with Mrs Keith Dafoe of Pleasant Valley.

* * *

Arnold Lynch received a cash settlement in court this week for injuries suffered in an accident in Ottawa.

* * *

30 years ago

August 13, 1942

The ladies of the Melvin Settlement tendered a miscellaneous shower in honour of Miss Winnifrd Green.

* * *

Miss Marion N. Darling, R.N., of St. Catherines, was the lucky winner of a $200 Victory Bond last week.

* * *

Councillor Thomas Allen was found unconscious on the barn floor when he suffered a serious fall in the barn.

* * *

Mrs P. D. O'Grady of Cleveland arrived in Chesterville this week to spend a holiday with friends.

* * *

Chesterville Lady Bowlers win the first of a two game series in Ladies Lawn Bowling for the Wexford Gardens Cup.

40 years ago

August 11, 1932

Rev. Father Keaney was presented with a purse by members of St. Mary's on the occasion of his return from the Eucharistic Congress in Dublin.

* * *

Fulton Bros. Store forcibly entered by burglars Saturday night but very little damage done.

* * *

Work on the marble quarry near St. Albert Station is progressing and some very fine samples of black marble are being obtained.

* * *

Mrs Arietta Ault was presented with a gift by the Ladies' Aid of Elma United Church prior to her departure from the community.

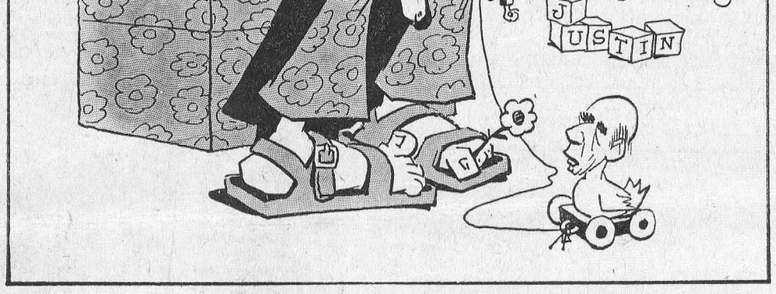

Ann Landers . . .

Dear Ann Landers: I am a visitor from another country so perhaps I should not be expressing myself, but I have read three newspaper stories since I came here about people who have choked to death in restaurants.

I am now working in the dining room of a first class hotel. Since I took this job I have been shocked by the table manners of many Americans. Sometimes it seems that silverware is unknown in your country. I see people putting fingers in food that requires a fork and knife. Even pie, they pick up.

When an average American family has dinner they leave a table full of garbage. The food that ends up on the floor could feed a European family of five. Also, Ann Landers, the food wasted by children who don't eat what they order is a disgrace.

And now this business of choking. Americans often talk and laugh with their mouths full of food. Also they sit down to dinner drunk and don't know what they are doing. I'll bet almost all people who choke to death in restaurants were intoxicated. Print this, if you dare. — A Visitor

Dear Visitor: Don't bet anything you need. You'd lose. This type of accident is a freak and it can happen to anyone — drunk or sober.

Several physicians have written to say a person who chokes on food should NOT be turned upside down and hit on the back - but taken immediately to the hospital, where an expert can perform a tracheotomy if necessary, and safely remove the obstruction. Well and good - if the air passage is not completely blocked. If, however, no air is getting through the windpipe, doing nothing means certain death within five to eight minutes.

Dear Ann Landers: After many years of what outsiders believe is an ideal marriage, I find myself falling apart. My husband is attractive, intelligent, and a leader in his profession, but he knows nothing about the art of love-making. Our encounters are infrequent, hurried, meaningless and empty. He's clumsy, and self-centered. One would think that after fifteen years he would have learned something, but he hasn't.

He doesn't have the faintest notion that I am unfulfilled, starving and becoming bitter. I don't want to hurt him so please don't suggest counseling. Any ideas? — Nothing In Newark

Dear N.N.: No wife should tell her husband he is a failure as a lover. She should guide him gently and let him know what is pleasing to her and respond with enthusiasm to his attempts to improve. A woman who is unfulfilled and grimly tolerates sex does her husband no favour. And she does nothing for herself either. There are no medals for you silent martyrs, only bottled resentment that erupts in strangely disguised forms. So start talking.

Dear Ann Landers: Two hours have passed and I'm still mad as a hornet, so here goes.

This afternoon I took the family to a "Fun Festival" which is something like a County Fair. The purpose was to raise money for underprivileged children. There were games, contests, and prizes.

The most popular prize was a pair of live goldfish. I saw at least a hundred kids walking around with little plastic bags filled with water and goldfish. At least half of those fish won't survive three days. No instructions were given on how to care for them or what to feed them. I think it's dreadful to give away living creatures as prizes. They are doomed and no one seems to care. Where is the Society for the Prevention of Cruelty to Animals. — Elm Lane

Dear E. L.: As close as your phone book. Why didn't you call them?

It's not always easy to recognize love, especially the first time around. Acquaint yourself with the guidelines. Read Ann Landers' booklet, "Love Or Sex And How To Tell The Difference." For a copy, mail 35c in coin and a long, stamped, self-addressed envelope with your request to this newspaper.

Ignore any rude remarks children make to you, St. John Ambulance advises baby sitters. They are only trying to annoy you so do not let them suceed.

THE ANT AND THE CRICKET

Dear Editor:

The old version of "The Ant and the Cricket" is outmoded. We have compiled one for this modern age.

We have many cricket acquaintances so it would be better if we remained anonymous.- Cowardly? - maybe.

D.M. and E.E.

(Original Version)

A silly young cricket accustomed to sing
Through the bright summer months of gay summer and spring
Began to complain when he found that at home
His cupboard was empty and winter had come.
Not a crumb to be found on the snow-covered ground
Not a flower could he see, not a leaf on a tree
"Oh what will become," said the cricket "of me?"

At last by starvation and famine made bold
All dripping with wet and shivering cold
Away he set off to a miserly ant
To see if to keep him alive she would grant
Him shelter from rain, a mouthful of grain
He wished only to borrow, he'd repay it to-morrw
If not he must die of starvation and sorrow.

Said the ant to the cricket, "I'm your servant and friend
But we ants never borrow, we ants never lend
But tell me dear sir, did you lay nothing by
When the weather was warm? Said the cricket, "Not I".
My heart was so light that I danced day and night
For all Nature looked gay. "You sang sir you say?
Go then" said the ant, "and dance winter away."

So saying she hastily opened the wicket
And out in the snow turned the poor cricket
Though this is a fable the moral is good
If you live without work, you must live without food.

(Modern Version)

A carefree young cricket, accustomed to spend
All that she made on fun without end
Who worked when she liked, when tired she quit
Saying "My unemployment will look after it."
Without unemployment she said "I don't care,
It' surprising how well one can do on Welfare."
When old age overtook her, relieved of all tension
She kicked up her heels to enjoy her age pension.

Then she compared notes with a miserly ant
Who said, "How to live on my income, I can't.
I've worked all day long and moonlighted at night
And I gave my one-tenth, for I know that is right.
Now I buy pills for my nerves, special shoes for my feet
And capsules and powders and health foods to eat
Then whatever expenses my budget lacks
I have to pay in a fat income tax."

Though this is a fable, a moral is told
Don't wear yourself out, you'll be kept when you're old.

Signed
Two Old Ants

RECENT BIRTHS

August 5, 1972 — Mr and Mrs Orval Millward, Morrisburg, Ontario, A Son.

August 6, 1972 — Mr and Mrs Garth Donnelly, R.R. 1, Iroquois, A Daughter.

Baby sitters should get to know pet dogs while the parents are still there, St. John Ambulance suggests. Often dogs feel protective towards the family children and may resent a stranger.

OPINION POLL

Readership Opinions are weighed carefully by all newspaper offices.

To determine what our readers like or don't like, the Record is conducting a 3-week survey to collect your opinions. We're asking for just a few minutes of your time to fill in the following Questionnaire. To save you postage just drop your survey sheet into the Opinion Box on our counter Survey results will be published.

RATINGS: Poor, Fair, Good

EDITORIAL PAGE

Editorials	.....	Ann Landers	.....
Q. P. Report	.....	D. Farm News	.....
Ting Cartoon	.....	Rem. When	.....

NEWS CONTENT

Local News	.....	Features	.....
Area News	.....	Pictures	.....
Kit. Corner	.....	Advertising	.....
Bits and Pieces	.....	Class. Ads	.....

Comment Requested .....

.....

.....

.....

Signature .....
(Your Option)

YOUR PARTICIPATION WILL BE APPRECIATED

Eight from S.D.&G. area participate in N.F.U. exchange

Eight young people from the Three United Counties are among 300 other junior farmers across the country who are taking part in the National Farmers Union youth exchange program.

The most successful year in the history of the program financed by the Federal government, the eight from this area have gone to the Peace River district to study the farming techniques of the west. Seventeen other young people also went to this sector of the country.

In return 33 youths from Biggar, Saskatchewan, came to the east, 13 of them staying in host homes in the Three United Counties.

All those involved in the exchange will meet for a three day seminar at the Winnipeg Inn, Winnipeg, before returning to their homes.

Participating from the S. D. & G. Counties were Theodore Ostelaar, Larry Jackson, Kirk Rombough, Marie Vingerhoeds, Thea Groniger, Betty Spruits, John Van Adrichem and Marian Peters.

This Year-Any Year
INSURANCE
Your Best Investment



Auto Accidents DO Happen . . .

If one happens to you, be protected. Our car insurance offers coverage to meet your special needs — repairs to personal liability.

Come, See Us

Fred S. Coons
INSURANCE

— Phone 448-2398 —

Home — Business
Automobile — Farm — Life

7th Ave., Spends holiday at Grandaw home

Mrs Helen Curling, Greely, is spending a week's holiday with Mr and Mrs Grandaw.

Mr and Mrs John Grandaw accompanied by Mr and Mrs Lloyd Gallinger were Sunday guests of Mr and Mrs Cecil Worth, Long Sault Island.

Mrs Helen Curling, Greely, spent Sunday with Mr and Mrs Robert May.

Mrs Jennie Flegg and Mrs Robert May spent Saturday in Ottawa.

Mr and Mrs Graham Johnstone, Chesterville, were callers at the home of Mr and Mrs John Grandaw.

Mr and Mrs Charlie Bush accompanied Tyrell, Earl and Ernest Waldroff to hear the Glengarry Pipe Band at Crysler Park Sunday.

Mrs Jennie Flegg, Mr and Mrs Donald McLean and Mr and Mrs Dave Moke were in Ottawa Thursday to attend the funeral of Mrs Fred Davis. Her father was one time the Baptist Minister of Osnabruck .

Michael and Steven Jenning, Chesterville, were over night guests Saturday of Mrs Jennie Flegg.

E. F.
NEVILLE
& SONS
FINCH — ONT.
Crushed Gravel
PIT RUN
Sand & Stone
TOP SOIL
Truck and Backhoe Rental
- Phone 984-2491 -
34tf

Mainly About People

The Reverend E. Earle Eaton was guest preacher in one of the Merrickville churches last Sunday evening. Mr Eaton was a Sunday dinner guest of Mr and Mrs James Gursby of Kemptville.

Mrs E. Earle Eaton is a patient at Ottawa Civic Hospital.

Mr and Mrs Jerry McDonnell and young son Mark of London, Ontario, were weekend guests at the home of the Reverend and Mrs E. Earle Eaton. Recent callers at Eatonhome included Brock Hollister of Winchester and James Dedor of Merrickville

The Reverend E. Earle Eaton paid hospital calls last week at Ottawa and Winchester.

The "all for one and one for all" plan



Every member of your family protected under one policy and premium . . . that's the guarantee of Great-West Life's Family Plan Insurance. It includes your wife, children and automatically insures each new child when born. In addition, each child's insurance can be converted to five times the original amount in later years. Arrange for your Family Plan protection with Great-West Life—



A great friend for your family

James R. Moran
College St.
Chesterville, Ont.
Telephone: 448-2834
Great-West Life
ASSURANCE COMPANY

Great Bridal Package Plan



VOGUE..THE OUTSTANDING BRIDAL STORE.. MAKES A SENSATIONAL OFFER FOR THE BRIDE TO-BE.....CHOOSE FROM BEAUTIFUL BRIDAL FASHIONS.....YOUR CHOICE OF OUTSTANDING VEILS AND HEADPIECE..PLUS THESE EXTRAS, AND OF COURSE VOGUE'S USUAL EFFICIENT PERSONAL SERVICE.

Wedding Gown	$100.
Crown & Veil	25.
Bridal Shoes	10.
Plastic Gown Bag	2.50
Blue Garter	1.
Total	$138.50

ALL FOR $99.

BUY FOR NOW.....OR LAY AWAY FOR NEXT YEAR, WE'LL HOLD IT FOR YOU EITHER WAY YOU SAVE $39.50...OR MORE. -THERESA PITRE, VOGUE'S BRIDAL CONSULTANT WILL HELP YOU CHOOSE THE GOWN OF DREAMS, COME EARLY FOR BEST SELECTION.

Shop Thurs. and Friday till 9 p.m.

Vogue

"Dream Room" Second Floor

USE OUR LAY-AWAY PLAN

VOGUE SHOPPE 500 MONTREAL ROAD CORNWALL 932-1312

THE NEW MODELS ARE JUST AROUND THE CORNER



And ALL Of Our 1972 Model Stock MUST GO

NEW...
- PONTIACS
- BUICKS
Over 50 - SKYLARKS
- LE MANS
- VENTURAS
and G. M. C. TRUCKS

(all units available for demonstration drive)

You can't afford NOT to see us before YOU buy!

SELLING AT SACRIFICE PRICES

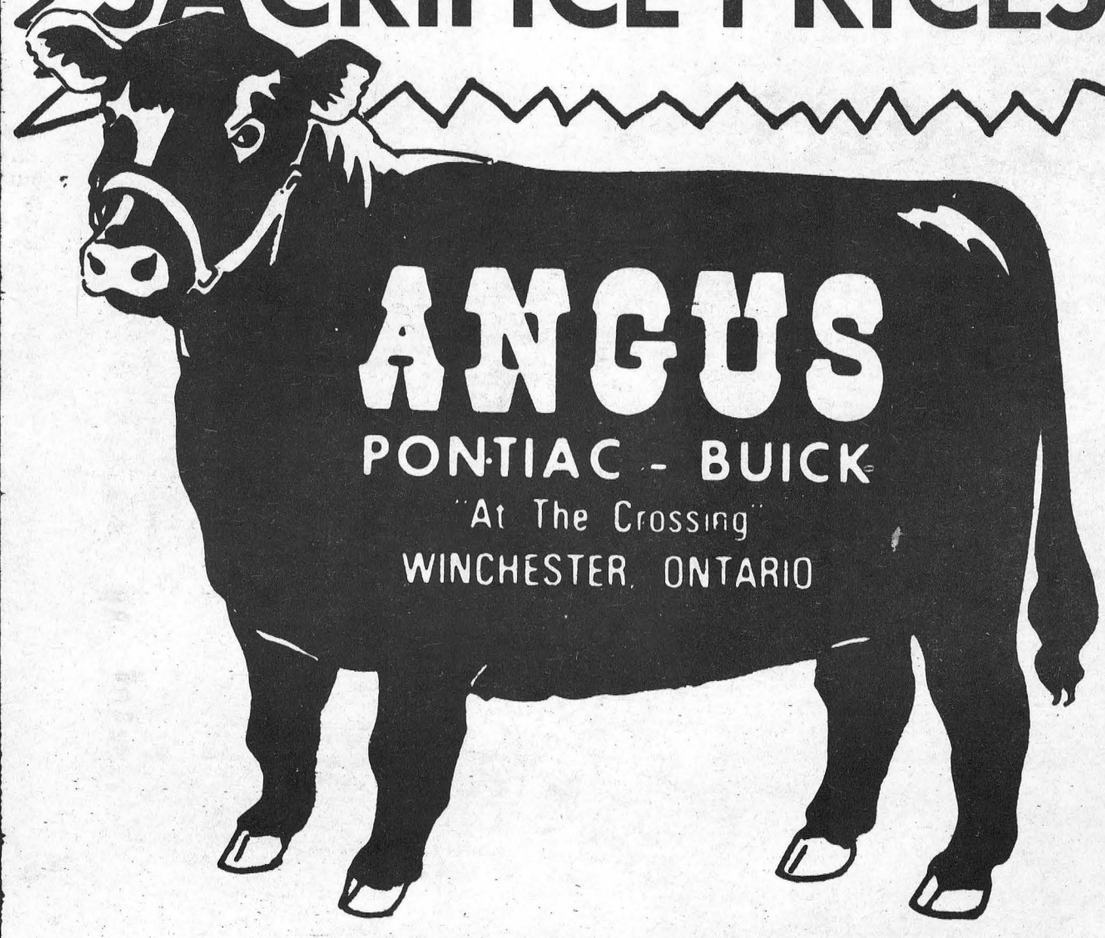

ANGUS
PONTIAC - BUICK
"At The Crossing"
WINCHESTER, ONTARIO

TEL. 774-2620

J. R. Morrow

Rev. E. E. Eaton conducted funeral services August 7, at 2 p.m. in the Vice and Craig Funeral Home, Chesterville, for a Winchester Springs native who died August 4.

John Russell Morrow of Main Street, Chesterville, died at Kingston General Hospital following a lengthy illness. He was 69.

The son of Mr and Mrs Robert Wellington Morrow, he resided in Winchester Springs and Winchester prior to his move to Chesterville.

Attending schools at the Springs and in Winchester he was at one time an area farmer and once employed with the Department of Highways.

Surviving are his wife, the former Clara Jean Casselman; a son, Russell, of Williamsburg; three brothers, Donald and Charles of Ottawa, and Johnston of Merrickville; and three grandchildren. He was predeceased by three brothers, William, Ernest and Ross.

A member of St. Andrew's Presbyterian Church, Chesterville, Mr Morrow served on the Board of Managers.

Burial was in Maple Ridge Cemetery.

Pall bearers were Ernest Lajoie, Jack McMillan, George Crawford, Murray Rae, Otis McMillan and Frank Nesbitt.

O.F.A. Implements Corn Marketing Board

The Board of Directors of the Ontario Federation of Agriculture has directed its executive to name a group of concerned corn producers to develop and implement a Corn Marketing plan for Ontario.

The executive had previously presented the proposal for a Corn Marketing Board to the Ontario Corn Council and the Ontario Farm Products Marketing Board and received a general acceptance of a Marketing Board concept rather than a commission.

The marketing board idea originated from discussions amongst commercial corn growers in Dundas County.

The Board will be made up of producers only, whereas a commission may include representation from the trade.

Cedar Grove

Bridgeport guests visit area families

Mr and Mrs Edward Jacobs and daughter Crystal of Bridgeport, Ontario, were tea guests of Mr and Mrs Arthur Baker on Friday and called on Mr and Mrs Elburn Crites.

Mr and Mrs Delbert Plumadore and family of Woodstock, Ontario, visited Mr and Mrs Bismark Froats during the weekend.

Mr Bert Donkers, accompanied by Miss Margaret Smith of Vankleek Hill, and his sisters, Audrey, Florence, Mary and Frances and his brother Martin, spent Tuesday at Granby Zoo, Granby, Quebec.

Randy Dennison of Cornwall is spending a few days with Mr and Mrs Art. Baker.

Miss Janice Dafoe returned home Wednesday evening after visiting Mr and Mrs Carmen McIntosh and Beth, Williamsburg.

South Mountain

Ottawa guests at Doyle home

Mr and Mrs Edward Muldoon and children of Ottawa spent a few days with the latter's mother, Mrs Neil Doyle, of the village.

Callers on Saturday evening last with Mr and Mrs Edmund Francis were Mr and Mrs Morris Kennedy and children of Ventnor, and Mr and Mrs Herman Sandpuchs and children, Steven, Roderick and Tracey of Ganaoque.

Mrs Ab Tallon and Mrs John Johnston spent a few hours on Monday in Kemptville.

Mrs Myra Duval of Morrisburg who is visiting with Mrs Nora Boyd of Millars Corners, was renewing some old acquaintances on Tuesday evening in the village.

Mr G. A. Cumming, retired postmaster, is in Kemptville District Hospital. Mrs Cumming visited her husband for a short time on Sunday last. He is improving slowly.

Mr and Mrs John Doyle and Mrs Pat Murphy of Prescott who is visiting Mrs Neil Doyle, were in Winchester for a short time on Wednesday morning.

Mr Steele of Ottawa called at the home of Mr and Mrs Edmund Francis for a few hours on Thursday afternoon.

Mr Cecil Hanson of Straders' Hill called on Mr Jack Locke on Thursday afternoon.

Mrs Pat Murphy of Prescott was a visitor for a few days with her friend, Mrs Neil Doyle.

Mr and Mrs Terry Foley and daughter left Friday forenoon for a few days camping at Lake Placid and White Face Mountain in N.Y. State.

Miss Patsy Doyle of Ottawa and sister, Mrs Bernard Tachereau of Quebec City visited with their mother, Mrs Neil Doyle, on Saturday.

We welcome Mr and Mrs Youbert Vanderheen and little son Scott to our village after living in the Hyndman area for the past year. They have purchased the farm of the late Charles Armstrong and moved on Saturday.

A dance was held in the Odd Fellows Hall on Saturday evening sponsored by the IOOF members. A good crowd was in attendance.

DON'T FORGET!

A.&R. GRÉGOIRE AUTO Ltée
EMBRUN ONT.

No. 1 A and R GREGOIRE AUTO LTD.
No. 2 NEW CARS AND TRUCKS
No. 3 USED CARS AND TRUCKS
No. 4 GMAC AND BANK OF NOVA SCOTIA FINANCING
No. 5 DURA-COAT, LIFETIME GUARANTEE

SPECIALS

* TRUCK CAMPER — Fully Equipped. AT SPECIAL DISCOUNT.
* 1971 VEGA — 2-Dr. Sedan, 3-speed, Radio. Stock No. 3106.
* 1970 PONTIAC — 2-Dr. HT. Fully Equipped. Stock No. 2840.

"Where the action is"

A&R GREGOIRE AUTO LTEE.
EMBRUN, ONT.
443-2842
EMBRUN 443-2885 OTTAWA 237-0870

MacEWEN Ford
FORD SALES LIMITED
MAXVILLE ONTARIO
PHONE: 527-2100
OPEN:
8 a.m. to 9 p.m. Monday through Friday
Saturday - 8 a.m. to 5 p.m.
● COMPLETE BODY SERVICE
● SALES
● SERVICE
● LEASING
"REMEMBER IF YOU DON'T BUY FROM MacEWEN YOU'LL PAY TOO MUCH"



ENJOY OUR FINE SERVICE, DELICIOUS FOOD

We take pride in making your meal a pleaure. Coffee break to dinner, service is complete and attentive, food delicious.

Drop in Soon and often
(Take Out Orders)

Country Kitchen Restaurant
Hwy. 31 Winchester 774-2417

Lannin's Lumber

WITH YOUR BIG SAVINGS
YOU'LL HAVE MONEY TO BURN!
HOME REPAIR MATERIALS



We offer a nice selection of in-stock prefinished plywood wall panels at attractive discounts.

	Regular Price	Discount
Prefinished Lauan	3.75 sht.	10%
Dresden Oak	5.45 sht.	
Chatam Oak	5.45 sht.	
Mount Forest Pecan	5.49 sht.	
Summer Cedar	6.25 sht.	
Monterey Oak	6.30 sht.	
Concordia Oak	5.70 sht.	20%
Butternut	5.95 sht.	
Riviera Birch	5.95 sht.	
Homestead Elm	11.25 sht.	
Algonquin Amber Elm	12.55 sht.	

Take this opportunity to buy for that long-planned room renovation, or the new rumpus room.

— Always a BUY at a PAL yard —

H. S. Lannin Ltd.
RETAILERS
Lumber and Building Supplies — Building Contractors
Phone 774-2830 or 774-2831 WINCHESTER

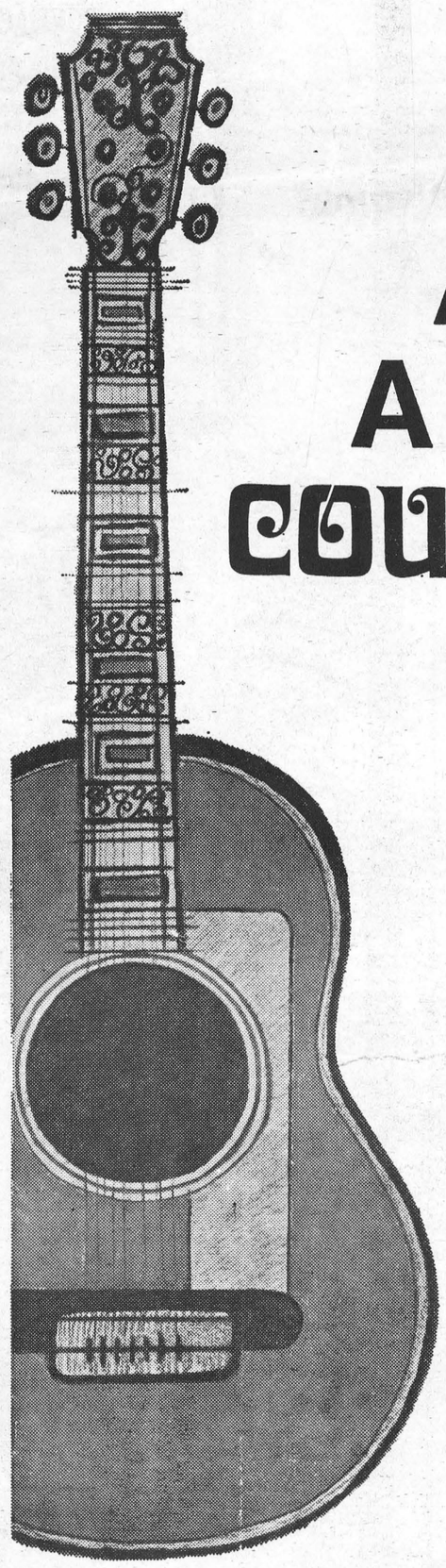

At last!
A full time
COUNTRY MUSIC
station

CKBY FM
105.3

Monkland

Recent callers at Phillips' home

Guests at the home of Mr and Mrs Arthur Phillips were: Rev. A. D. Southerland, Ottawa; Rev. and Mrs Robert Mayill, Ireland, and their daughter and son-in-law, Dr. and Mrs Matthew Panampalam of Welland, Ontario. Rev. Robert Mayill was a student minister of Gravel Hill and Monkland Presbyterian Churches forty years ago. They also called on Mrs Rhoda Ferguson and Mrs Laura Bwell.

Master Mark Harrison, Montreal, has been spending his holidays with his grandmother, Mrs Mary Papps.

Miss Connie Groves spent the weekend with Miss Ann Presley.

Mrs Lena Nichol and Mrs Carl Libbie of Massena, N.Y., are spending some time with Mrs Nichol's sister, Mrs Norah Cummings.

Mr and Mrs Robert Harrison and son Peter of Montreal spent a few days with Mrs Harrison's mother, Mrs Mary Papps.

Ivan Traux of Smiths Falls is spending a month at the home of his mother, Mrs Inis Traux.

Mr and Mrs Robert Jackson spent Saturday with Mr and Mrs Doug Prieur and girls, Carol and Karen of Lunenburg.

Sincere sympathy is extended to the sorrowing husband and son, relatives and friends, in the sudden death of Mrs Don MacNeil.

Mr and Mrs Doug Prieur and girls of Lunenburg called at the home of Mr and Mrs C. Coleman and family, Strathmore, Saturday evening.

Miss Judy Jackson spent last week at the home of her sister, Mr and Mrs Claude Morin and children, Cornwall.

Bookmobile Visits

The SD & G United Counties Bookmobile will visit the following locations during the week of August 21, 1972:

Monday, August 21 — Williamsburg 10.00 - 11.00; Winchester Springs 11.15 - 12.00; Morewood 1.15 - 2.15; Crysler 2.30 - 3.15; Berwick 3.30 - 3.45; Gravel Hill 4.15 - 4.30.

Tuesday, August 22 — St. Andrews W 9.15 - 9.30; Monkland 9.45 - 11.00; Apple Hill 11.15 - 11.45; Martintown 1.00 - 1.30; St. Raphaels 1.45 - 2.15; Williamstown 2.30 - 3.30.

Wednesday, August 23 — Bainsville 9.45 - 10.00; North Lancaster 10.30 - 11.00; Glen Norman 11.15 - 11.45; Glen Nevis 1.15 - 1.45; Glen Robertson 2.15 - 2.45; Glen Sandfield 3.00 - 3.30; Bonville 4.15 - 4.30.

Thursday, August 24 — Green Valley 10.00 - 11.00; Greenfield 11.30 - 11.45; Dunvegan 1.00 - 1.30; McCrimmons Corner 1.45 - 2.00; Laggan 2.15 - 2.30; Dalkeith 2.45 - 3.30.

Friday, August 25 — Riverside Heights 9.45 - 10.00; Long Sault 10.30 - 11.30; Hamilton Island 2.30 - 3.30.

Avonmore

MacRae's host Osgoode couple

Mr and Mrs Martin Phelan of Osgoode visited on Sunday evening with Mr and Mrs Hector MacRae and Mrs Bethune.

Mrs Pearl Campbell of Ottawa visited with Mrs I. Goodman and called on other friends.

Mr and Mrs Henry Legault of Ottawa called on Mrs Duncan McMaster last week.

Visitors with Mr and Mrs John Jans and family were Mr Jans' brother, Mr Piet Jans and Mrs Jans of Beirgen, Holland, and Mrs Jans' sister, Mrs Yo Daverveld and Mr Daverveld of Hanroy, Holland.

Mr and Mrs Ray London of Montreal called on relatives here last week.

Mr and Mrs Percy Werely and daughter of London, Ontario, called on Mr and Mrs Norman Arbuthnot.

Mrs Mabel MacEwan of Oakfield, N.Y., visited with Mrs F. C. Eligh and Mr and Mrs W. Campbell.

Visitors with Mrs Emma Campbell were Mr and Mrs Jack Roberts, Toronto, Mr Louis Roberts of St. Catherines, and Mrs Carl Snyder of Ingleside, Ontario.

Mr Jimmie Russell of Lachine spent a few days with Mr and Mrs E. L. Filion.

Mr and Mrs Cecil Canham and Mr and Mrs William Campbell accompanied Mr and Mrs Clifford MacRae of Cornwall to Ottawa Saturday and attended the funeral of Mr B. Canham.

Mr and Mrs John Blair, Mr and Mrs Alton Blair, Mr Arnold Mills and Mr and Mrs Aurell Derouin and son Mark of Cornwall attended the Mills-Vien wedding at Linday on Saturday.

Mrs Jennie Finlayson spent a few days with her daughter, Mrs Melvin Ferguson, Mr Ferguson and children of Brockville.

Rev. W. Sayers, Mrs Sayers and family have returned home after spending a pleasant five weeks touring the British Isles and Europe. While there, they visited Mrs Sayers' brother in Aberdeen, Scotland.

Visitors with Mrs Fraser MacRae were Mrs J. P. Murphy and daughters Allison and Heather of Kingston, Mr and Mrs Clarence Thompson and Mrs Harold Thompson of Massena, N.Y., Mr and Mrs Gordon Rowley of Ottawa and Mrs Ruth Kidd of Toronto.

Miss Margaret MacRae, Cornwall, called on friends here on Wednesday.

Mr and Mrs Keith Urquhart visited with Mr and Mrs Hector MacRae on Thursday.



7th Ave.,

Thursday visitors at Grandaw home

Mr and Mrs Donald Johnstone, Jean David, and Laura Lee, of Greeley, spent Thursday with Mr and Mrs John Grandaw. Mrs Helen Curling returned home with them.

Mr and Mrs Mack Jennings, Michael and Steven, Mr and Mrs Gordie Weeks of Chesterville spent a day with Mrs Jennie Flegg.

Callers at the home of Mr and Mrs Robert May over the long weekend were Mrs Lester May and baby son Jason of Carp, Juliette Rowden of Ingleside, and Mr and Mrs Gerry Breton, Tracey and Sandra of Woodlawn.

Mrs Jennie Flegg spent Monday at the home of Mr and Mrs Mack Jenning and family of Chesterville.

Berwick

Weekend callers at Ouderkirk home

Mr and Mrs Roger Bruyere of Cornwall and Mr and Mrs Victor Brooks of Morrisburg were weekend guests with Mrs Jessie Ouderkirk and family of Berwick.

Mr and Mrs Donald Williamson and Colin of Ottawa spent the past Sunday with Mrs John P. Rady and Russ.

Miss Marguerite Hunt of Toronto is spending a holiday with her mother, Mrs Ed Hunt in Berwick and with Mr and Mrs Leo J. Hunt and family.

Mrs Elsie Burd of Ottawa is spending a holiday with Mr and Mrs Reg Burd and family.

Mr and Mrs Cyril Cockburn of Ottawa visited recently with Mrs F. Baker and Mrs Lois Montgomery in Berwick.

Mr Wayne Baker of Oakville visited with Mrs F. Baker and Mrs Lois Montgomery for several days this week.

Mrs Cecil Forsythe and brother Greg are spending a holiday with their grandmother, Mrs J. Beaupre and Mr Beaupre in Green Valley.

Mrs J. H. Aube of Moose Creek called on her sister, Mrs John P. Rady and Russ in Berwick recently.

Goldfield West

Recent visitors with Smith family

Mr and Mrs Ray Coulter of Foxboro, Ontario, and Mr and Mrs Donald Dillabough of Elma visited recently with Mrs George Smith and Mr and Mrs Glendon Smith and family.

Mrs Harold Marcellus spent a few days recently with friends in Massena.

Mr and Mrs Tony Greighower of Kitchener visited with Mr and Mrs Bernard Foley last Sunday.

Mr and Mrs Herbert Helmer of Maryville, Tennessee visited over the weekend with Mr and Mrs Harold Marcellus and Lana.

Mrs Will Johnstone of Finch and Mr and Mrs Harold Marcellus attended the 40th wedding anniversary of Mr and Mrs Ralph McMillan held in South Mountain Saturday evening.

Mr Hudson Kendrich of Didsbury, Alta., was a recent caller with Mr and Mrs Bernard Foley.

Mr and Mrs John Lykes of Ramsayville were recent visistors with Mr and Mrs Case Huybregts and family.

Misses Noreen and Marian Foley, Mr and Mrs Kevin Foley and baby Anna, and Mr Ron Foley visited last weekend with Mr and Mrs Bernard Foley.

Mrs George Smith visited last week with Mrs Floyd Young and Miss Isobel Young of Dunbar.

Mrs Harold Marcellus and Miss Lana Marcellus were in Ottawa last week.

Mr and Mrs Bernard Foley visited friends in Morrisburg last week.

Mrs George Smith is spending a few days with Mr and Mrs Donald Dillabought of Elma.

Miss Susan Coulter of Foxboro spent last week at the Smith home.

WRESTLING

WATSON JR. and CHIEF LITTLE BEAR
vs
THE MASKED ASSASSINS
* * *
THE FABULOUS SINGH
vs
DR. X
* * *
MIDGETS
* * *
Special Attraction
HAPPY FARMER HUMPHREY, 520 lbs.
vs
LORD FAUNTLEROY
* * *
LADY WRESTLERS
* * *

Finch Arena
FRIDAY, AUGUST 25
8.30 p.m.
Admission:
General $2.00; Children $1.00
Ringside $2.50
50-2

POWER
in the name of
JESUS
Miracles
Healing
* Holy Spirit Crusade
* Salvation
* Baptism
* Gifts of the Holy Spirit
EVANGELIST:
A. C. Ruth, Don Gambell
Winchester Town Hall
AUG. 18, 19, 20
at 7.30 p.m.
Everyone Welcome
49

REAL ESTATE

— Older 2-storey, 3-bedroom Home in Village of Newington. Priced to sell.

— Brick Bungalow in Chesterville, 3-bedroom, well landscaped.

— Beautiful large Brick Home in Finch. Home presently used as a duplex but could readily be converted to a single dwelling. Outstanding landscaping.

Irene Alguire
Realtor
Phone 933-5154
904 Toll Gate Rd.
CORNWALL
Linda Beer
Sales Representative
Phone 932-1570
50-2

Anniversary
SERVICES
AT
ST. ANDREW'S PRESBYTERIAN CHURCH
CHESTERVILLE
Sunday, August 20, 1972
11 a.m.
GUEST SPEAKER:
Rev. Roy MacGregor, Montreal
49-1

MOVIES

Thurs., Fri., Sat.
August 17, 18, 19
"LE MANS"
Starring Steve McQueen & the Racers of Seven Countries. A Picture that separates the Big Racers from the Town and City Street Fakes

Mon., Tues., Wed.
August 21, 22, 23
"WHO IS HARRY KELLERMAN AND WHY IS HE SAYING THOSE TERRIBLE THINGS ABOUT ME?"
Starring Dustin Hoffman & Jack Warden
(ADULT)

Thurs., Fri., Sat.
August 24, 25, 26
"KIDNAPPED"
Starring Michael Caine and Trevor Howard

The WINCHESTER

UCO
HARDWARE
INVENTORY
CLEARANCE
SALE
(10 to 50% OFF)
— Lawn Chairs — Sleeping Bags
— Summer Work Pants and Shirts, etc.
JUST A HINT OF WHAT'S IN STORE
RADIOS, Reg. 14.95 ..... Clearing at $11.95
FREEZER, 20 cu. ft., Reg. 239.95
Clearing at $199.95
UCO
UNITED CO-OPERATIVES OF ONTARIO
CHESTERVILLE **448-2377**
CORNWALL **933-4935**

Bumstead Sanitation Service
2310 Tollgate Rd.
CORNWALL
— Cleaning Septic Tanks
— Portable Chemical Toilet Rental
— Catch Basin Cleaning
— Pumping Service
16-26

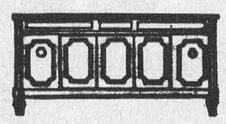
GORDON McINTOSH
Sales Service
PHONE 987-2923
CRYSLER ONTARIO

GIANT SUMMER
CLEARANCE
SALE!

HAMMOCK, complete, Reg. 23.44
SALE: $18.95
CHAISE LOUNGE, with pad
Reg. $26.95
SALE: $23.50
LAWN CHAIRS, Reg. 3.95
SALE:: $3.55
DELUXE BARBECUE SMOKER WAGON, Reg. 46.95
SALE: $39.95
DELUXE BARBECUE, Reg. 23.75
SALE: $19.95

Sellier Bellot Shotgun
Shells, per box $2.00
* * *
FANS
20% off

CLEARANCE
Fishing Tackle
25 % OFF
* * *
Foam Coolers, ea. $1.25
Balls, Bats & Gloves
20 % OFF

CROCKS
3 gal. $3.30
4 gal. $5.00
5 gal. $8.25

When it comes to savings there's one name on everybody's lips!



Byers Building Supplies

MOTO POWER SNOWBLOWERS
5 h.p. $295.00
6 h.p. $358.00
7 h.p. $439.00

PHONE:
STORE: 448-3318 **LUMBER YARD: 448-2182**
CHESTERVILLE

McCONNEL BACKHOE S/12DD



DIGS & LOADS
Quick-fitted to Three-point linkage of most Tractors in about 10 minutes
(It is not necessary to bolt any sub-frame to the tractor)

Use As a Backhoe
— TRENCHES FOR PIPES
— DITCHES
— FOOTINGS
— TREE PLANTING

Use As a Loader
— MANURE
— SILAGE
— FERTILIZERS
— TIMBERS

Max. reach 14'6" – Max. depth 9'6"
Extra long arms for increasing depth and height are available
A variety of buckets available for various farm jobs
see it at
"THE FARMER'S DEALER"
HOUGH BROS.
Machinery and Enterprises Ltd.
Highway 43, Finch **Phone 984-2622**

AUCTION SALE

of

PURE BRED HOLSTEIN CATTLE, MACHINERY AND A FEW HOUSEHOLD EFFECTS

At the Farm of Mr. Russell E. Arbuthnot, R.R. 2, Mountain, Ontario

Lot 15, Con. 6, Mountain Township, Dundas County

4 MILES EAST OF MOUNTAIN, 4 MILES WEST OF WINCHESTER, 1 MILE SOUTH OF HIGHWAY 43 ON VANCAMP ROAD

on

SATURDAY, AUGUST 26

Commencing at 9:30 a.m. (machinery and small articles sell in the morning. Cattle in the afternoon)

CATTLE

105 HEAD OF PUREBRED HOLSTEIN CATTLE —

48 Mature Females, bred for year round milking; 10 2-year-old Heifers, due to freshen from August to November; 21 Heifers, ready to be bred this fall; 24 Calves, from 2 to 12 months old; Bull, 1 1-2 year old. All Sows were Graded in May 1972 for the 1st time. 12 Cows graded "Good Plus", 12 Cows graded "Good" with 78 and 79 points.

MACHINERY

International 624 Tractor, 1500 hours, fully equipped; International 504 Tractor, with International Loader No. 2001, 4 years old; International Super W4 Tractor; International Baler, No. 36; International Combine, No. 80, 7 foot cut; International Hay Chopper, 7 foot cut, new this year; John Deere Corn Planter, 2-row, 3-point hitch;; Bale Stooker; International Side Rake, 5-bar; International Disc, 9-foot; Kavern Lands 4-furrow Plow, 3-point hitch; International Power Seed Drill, 16-run, Fertilizer Brome Grass and Grass Seed Attachments; Century Weed Sprayer, long booms; Allied Cultivator 3pt. hitch, 12 foot; Chain Harrows, 10 ft.; Manure Spreader, Spreadmaster; Manure Spreader, International No. 155; International Mower, 7-ft. cut, trailer type with hydraulic lift; Fanning Mill; 3 7-ton Wagons with hay racks, all with good tires;; 2 Turnco Grain Boxes; 2 Wagons, used for Grain Boxes; Bale Fork; Pipe Hay Elevator; Grain Auger; International Hay Conditioner; Page Wire Stretcher; Fertilizer Spreader; Cement Mixer; Grain Dryer; Extension Ladder; Steel Fence Posts.

HOUSEHOLD EFFECTS

There will be a few Household Effects sold at the sale, but description is not known at the time of listing the sale. For further information on Household Effects phone Mr. R. Arbuthnot at 774-6720.

SMALL ARTICLES

Forks; Shovels; Chains; Boxes of Bolts; Large Number of Farm Tools; Many other articltes too numerous to mention.

THE FARM AND MILK QUOTA ARE SOLD

AUCTIONEER'S NOTE

This is one of the best offerings of cattle and farm equipment we have had the privilege to sell by auction. If you need Holstein Cattle or Farm Equipment, plan to attend this Sale.

AUCTIONEERS

Ken McNeely, Winchester, Ontario, Ph. 774-3201; Delmer Spratt, R.R. 1, Manotick, Ph. 822-1351.

50-2

AUCTION SALE

of

HOUSEHOLD FURNITURE AND PROPERTY

1st House East of the United Church in the Village of Williamsburg

on

SATURDAY, AUGUST 19

Starting at 1 p.m.

G. E. Push-button Electric Range; Kelvinator Refrigerator; Kitchen Table and 4 Chairs; Stool; China Cabinet; Buffet; Dishes; Cooking Utensils; Lawn Mower; 3 Trunks; Washing Machine; Sewing Machine; 2 Televisions; 2 Bathroom Sinks; 2 Medicine Cabinets; 2 Floor Lamps; Breakfast Set, 4 Chairs; 2 Single Beds and mattresses; Dressing Table; Chest of Drawers; Wicker Rocking Chair; Occasional Chair Wicker Couch Set, 2 chairs; Antique Wicker Table; Many other articles.

TERMS — CASH

The Property

Frame Bungalow with lot 150' x 100' will be offered for sale subject to a reserve bid. Terms: $1,000 down day of sale, balance in 30 days.

RUTH COCHRANE, PROP.

D. Tupper, Auctioneer, Chesterville, Ontario.

49-1

IN MEMORIAM

In loving memory of a dear mother and grandmother, Florence Runions, who died February 4, 1964, and father and grandfather who died August 14, 1971.

Time may heal the broken hearted
Years may make the wound less sore
But cannot fill the longing
For the loved one gone before.
Who shall say the grief is lessened
Though the smiles may hide the tears
Memories keep the wound still open
Despite the passing years.

Sadly missed by daughters Darlene and Lois Helmer and Weldon McLeod and families

49-1

CARD OF THANKS

We would like to take this opportunity to thank all our friends and relatives who helped during our recent bereavement.

The Hebert Family

CARD OF HANKS

The family of the late John R. Morrow wish to express their sincere thanks and appreciation to friends, relatives and neighbours for their many acts of kindness, messages of sympathy and floral tributes received during their recent sad bereavement in the loss of a dear husband, father and grandfather. Special thanks to Rev. E. Earle Eaton, Mr and Mrs Sheldon Robinson, the pall bearers and the Vice and Craig Funeral Home, Chesterville.

The Morrow Family

CARD OF THANKS

I wish to extend my sincere thanks to all who remembered me with cards, gifts and calls while I was a patient at Cornwall General Hospital. These kindnesses will long be rememebered.

Doug Ouderkirk

CARD OF THANKS

Mr and Mrs Clifford MacRae wish to thank their many friends and relatives who remembered them on the occasion of their 25th Wedding Anniversary; those who planned, those who attended the party in their honour at Roxmore Public School in Avonmore. 49-1

CARD OF THANKS

I wish to extend my sincere thanks to my relatives and friends for cards, visits and gifts while I was a patient in Winchester District Hospital. Special thanks to Dr. H. W. Justus, Fr. J. L. Lamarche, nurses and staff of the maternity ward; also to Glenna McIntosh and Janice Chambers.

Aurea Chambers

49-1

CARD OF THANKS

We would like to thank everyone who helped in many different ways by assistance and contributions to us following our recent fire. Everything was truly appreciated.

Mrs Gwendolen Schwerdtfeger and Family

CARD OF THANKS

Sincere thanks to the more than 2,000 who attended the party on my behalf last Sunday. Special thanks to the dancers and entertainers who supplied lively entertainment; also thanks to the party who took aerial photographs.

Willie Servage

IN MEMORIAM

In loving memory of a dear husband and father, Grant MacGregor, who passed away August 20, 1967.

The world may change from year to year
And friends from day to day
But never will the one we loved
From memory pass away.

Wife, Miriam ando John

49-1

IN MEMORIAM

In fond and loving memory of a dear sister, Effie (Harper) Runions who passed away August 16, 1969.

Dear is the grave where my dear sister was laid
Dear is the memory that never shall fade
Sweet is the hope that again we shall meet
Kneeling together at Jesus' feet.

Ever remembered by Sister Katie

IN MEMORIAM

CASSELMAN — In loving memory of a dear mother and grandmother, Mrs Mary Casselman, who passed away Aug. 14, 1971.

Day by day our thoughts do wander
To a grave not far away
Where they laid our dear mother and grandmother
Just one year ago today.

Cranston Welford and family

49-1

Wm. C. Merkley marks 94th honoured at party

William C. Merkley, a lifelong resident of Dunbar, was honoured by his family and friends last Sunday, August 13, at a gala party in Cardinal Legion Hall marking his 94th birthady.

Some 150 guests congratulated the area resident extending their best wishes.

Following the dinner a birthday cake prepared by Mr and Mrs Cecil Merkley of Rochester, Nw York, was served.

Among the guests at the affair were Mr Merkley's daughters and sons-in-law, Mr and Mrs Jack Derue (Iris) of Ardoch, Ontario, and Mr and Mrs Clifton Merkley (Anna) of Chesterville. Also present were two cousins, Miss Annabelle Barkley, 95, of Morrisburg, and Ernest Merkley, 94, of Winchester.

During the afternoon, Miss Cathy Merkley, daughter of Mr and Mrs H. W. Merkley, played several accordian selections.

Guests were present from Rochester, N.Y., Oshawa, Belleville, Kingston, Ottawa, Quebec, Cornwall, Morrisburg, Finch, Winchester and Chesterville.

Special guests from New Jersey were Mr and Mrs Robert Smith, the former Marion Merkley.

Contest Winners

Nancy Termeer of Finch was first place winner in the final running of the Spot The Merchant Contest receiving $15 in merchandise vouchers. Mrs Audrey Bazinet of Crysler was second place winner of $10 in vouchers while Mrs Florence Lewis of Chesterville won a $5 voucher.

Receiving the five free passes to Winchester Theatre were: William J. Masterson, Marlene Merkley, both of Chesterville; Diane Baker and Mrs Gerald Beehler of Crysler; Richard Termeer of Finch.

Consolation prize winners were Mrs Hugh A. Shaver, and Barry Winters, both of Finch; Wayne Baker of Crysler; Lloyd Dillabough of Morewood; Claire Miltimore, Mrs Lila Tupper, Eric Ball, Miss Bonnie Henderson, Mrs Lorne Thompson, Cathy Dobbe, Janice McCadden, Martha McMillan, John Brugmans, Bruce Casselman, Dawn Casselman, Nicole Lauzon, Mark Laflamme, Mrs A. Geertsma, Irene Merkley, Larry McMillan, and Stanley Harper, all of Chesterville.



FLOWERS — are always appropriate. They express your thoughts best.

Muriel's Flowers
Winchester, Ontario

AUCTION SALE

of

HOUSEHOLD EFFECTS & ANTIQUES

in the

VILLAGE OF MAXVILLE
Catherine St., East

SAT., AUGUST 26
1p.m.

Mrs. Catherine Kippen, Prop.

Gordon Ross, Auctioneer
Ingleside, 537-2289

49-1

Foam clean your rugs the Natural Way!

RENT

a **BISSELL**
ELECTRO FOAM
RUG SHAMPOOER

$2.50
(per day)

BYERS

BUILDING SUPPLIES

— PHONE —
Hardware: 448-3318
Lumber Yard: 448-2182

SERVICE STATION OPEN THIS SUNDAY

C & M Texaco

* * *

To accommodate the driving public, one service station will be open every Sunday.

SPECIALS

* * *

Wieners, 2 lbs. 99c
Bologna, by the piece 3 lbs. 99c
Nescafe, 10 oz. Old Price $1.99
Maple Leaf Cooked Picnic Hams, 1 lb. tin $1.35
Catelli Macaroni or Spaghetti, 2 lb. bag 39c
Kraft Barbecue Sauce 18 oz. jar 45c
Rosedale Peas 2 19 oz. cans 49c
Viva Towels 2 rolls 63c

FREE

30 oz. Btl. of Kik Cola with each bag of Shirriffs Potato Chips 69c

LAFLAMME'S GROCERY
KING STREET

— Phone 448-2822 —

WANTED

TRUCK DRIVER

Tractor-trailer Experience Necessary
Knowledge of Ottawa preferred

APPLY IN PERSON TO:

DUTCH SASH & DOOR CO. LTD.
MOREWOOD, ONTARIO

BACK TO SCHOOL SALE

Trade in an old pair of clean Slacks, pants or jeans and get 10% OFF all Our New Stock of Fall Double-knit Slacks, Jeans or Pants. Your clean old jeans or pants will be donated to a charitable organization.

JUST ARRIVED!

GWG DOUBLE KNITS in different patterns, such as Rib Diagonal, H-Bone, Novelty Stripe, Glen Check, Geometric Crossknit Plus Denims and the Blue Chambray Shirt.

All Ladies Summer Dresses — Hot Pant Dresses and Pant Suits — Sizes 5 to 15 and 10 to 20.

REDUCED
1-3 to 1-2 PRICE

LADIES AND MISS PETITE Short Sleeve and Sleeveless Blouses in the Sale Shed have been reduced to 1-3 OFF. Great bargains for back to school ! !



Use Our Easy Layaway Plan for a New Boot-length Poslun Coat. Our selection is at its best right now.

DON'T DROP OUT . . .

. . . DROP IN

At "THE BARN" we want to help further your education by offering a $50 (fifty dollar) Scholarship to anyone returning to Grade 11 or higher, College, university or even an adult course. No purchase is necessary, just drop in and place your name in the "cheese box".

ALL LADIES BATHING SUITS

33 1-3 OFF

A SELECTION OF MEN'S BVD LONG SLEEVE SHIRTS

REDUCED
TO 33 1-3 OFF %

BY POPULAR DEMAND . . .

By popular demand, we are again having Auction Tables with a Reserved Bid of One Dollar — Three Dollars and $5.00.

LADIES — We handle G. W. G. Wee - Gees; size 4 to 6X; girl"s 7 to 14 and boy's size 7 to 18.

USE OUR EASY LAY-AWAY PLAN — CHARGEX ACCEPTED

"The Clothing Barn"

HIGHWAY 31 **TWO MILES NORTH OF MORRISBURG**

SUMMER

CLEARANCE

Beauti Cut Lawn Mower, 4 Cycle, Briggs and Stratton Engine, 3.5 h.p., Reg. 72.95 ..... NOW $65.00
MTD Super Deluxe Cultivator, Briggs and Stratton 5 H.P. Motor, Reg. 185.97 ..... NOW $169.00
Sunbeam Electric Lawn Mower, 18" cut, twin blade Reg. 54.97 ..... NOW $49.00
Air Mattresses, dual - twin, attractive multi-coloured square waffle design, 30 x 80, Reg. 17.97 ..... NOW $13.95
Pedestal Barbecue, fully adjustable, use open or closed makes an excellent ice busket in your recreation room during the winter, Reg. 29.99 ..... NOW $18.95
Hammock with Stand, Reg. 27.77 ..... NOW $17.95

GE SPECIALS

G. E. RANGES

24" in Coppertone Color. These Ranges have been used less than 2 months and guaranteed like all new G.E. (one year on parts and labour, 5 years on elements).

SPECIAL PRICE: $159.00

ALSO . . .

VERY SPECIAL PRICES on Stereo's with 8-track Tape Player. Only minor markings on cabinet.

DOWN TO EARTH PRICES on G. E. Air Conditioners and Electrohome De-Humidifiers.

CANADIAN GENERAL ELECTRIC 9" B & W PORTABLE TV — All Transistor with sliding Controls, Earphone. Will operate on House Current or 12 Volt D.C., from your car cigarette lighter with the use of an optional adapter. The perfect companion for Campers and Hunters.
PRICED AT $158.88

G. E. TWIN TUB, WASHER AND SPIN DRYER.
ONLY $139.95
(one only)

G. E. DISHWASHER — Top Load, 3 Cycles with "Rinse Glo"
FOR ONLY $329.00
ALSO FRONT LOAD — in Avocado
AT THE SAME PRICE

G. E. 30" RANGE — with "Self Cleaning" Oven - that works first time, every time, for a long time. 2 Large 8" Burners and 2 6" Burners. Timer and Full-width Storage Drawer.
AT OUR LOWEST PRICE EVER $338.88
(white only)
HARVEST GOLD $10.00 EXTRA

BANANAS, Golden Yellow, lb. 13c
CALIFORNIA GREEN SEEDLESS GRAPES, lb. 49c
Frozen Chicken Legs, econ. pack, lb. 55c
Red or Blue Brand Beef Rib Steaks 1st to 4th Rib Only, lb. $1.39
Kadana Economy Pack Tea Bags pkg. of 100 ..... 69c
Aylmer Choice Cream Corn or Peas 14 oz. tin 19c
Canada White Vinegar, 128 oz. 68c

FULTON BROS. LTD.

HOME HARDWARE, ELECTRICAL APPLIANCES

Grocery & Home Hardware 448-2345
Electrical Department 448-2195

GO CLASSIFIED FOR THE ACTION YOU WANT

CLASSIFIED ADVERTISING RATES

FOR SALE. FOR RENT, HELP WANTED, ETC., MARRIAGE, ENGAGEMENT and COMING EVENTS, **15 cents a line, counting 5 words to a line, minimum $1.00 first insertion. Subseguent insertions at 10c a line, with a 70c minimum.** CARDS OF THANKS, **15 cents per 5-word line, minimum $1.00.** IN MEMORIAMS, **$1.00 plus 40c for each 4 line verse.**

The Advertiser agrees that the publisher shall not be liable for damages arising out of errors in advertisements beyond the amount paid for the space actually occupied by the portion of the advertisement in which the error occurred whether such error is due to the negligence of the publisher's servants or otherwise, and there shall be no liability for non-insertion of any advertisement beyond the amount paid for such advertisement.

FOR SALE — Corn silage on drained land. Orders taken now. — Contact Raymond Como, 448-2768. 50

FOR SALE — Baled hay, good quality at $1 a bale. — Phone 448-2933, Chesterville. 50

FOR SALE — Massey-Harris 7-ft cut grain binder on rubber. — Apply to Gordon Ross, Ingleside phone 537-2289. 49-1

FOR SALE — Government inspected sides of beef, 72c lb., sides of pork, 49c lb. Cut and wrapped for freezer. — Earl's Meats, Phone 448-2324, Chesterville. 49tf

FOR SALE — 1966 Ford sedan, automatic, six cyl., radio, needs paint. As is, $450. — Apply to Sterling Myers, phone 346-5523, Avonmore. 51

FOR SALE OR RENT — Soft and hard top tent trailers, Kaplun, Lionel, Woods. Priced from $499 up. Book your rentals early. Also Moto-Ski Mini bikes and Truck Caps on display. — Ron Whitteker Sales and Service, Iroquois, ¼ mile north of Hwy. 401 on Brinston Road. Phone 652-4656. 35tf

FOR SALE — High grade Holstein heifers bred to Kemptville unit, some due in August. — Apply to Martin Derks, Chesterville, phone 448-2522. 49

FOR SALE — New three bedroom electrically heated home, in the Village of Chesterville, full basement, $18,500, terms arranged. — Contact Floyd Fisher, Broker, Morrisburg, phone 543-2044. 49-3

FOR SALE — Two-year-old mare, recently broken, $175. — Phone 448-2482. 50-2

FOR SALE — New potatoes and fresh vegetables. — Contact Sandtown Greenhouses, phone 984-2238. 48tf

FOR SALE — Set of half tracks to fit tire size 14 x 30; also grain box to fit pickup truck. — Contact Douglas MacIntyre, phone 346-5619. 49

FOR SALE — Large quantity of cob corn, $45 ton. — Phone 347-3076. 49

FOR SALE — 7-piece chrome kitchen set, good condition. — Phone 987-2015. 49tf

FOR SALE — 4 bedroom brick house between Chesterville and Finch. — Phone 448-2222. 49-3

FOR SALE — 2,500 bales of hay in barn. — Apply to Gordon Ross Ingleside, phone 537-2289. 49-1

FOR SALE — Army truck with dual wheels and 8-ply tires for a wagon. — Contact S. Lachapelle, 984-2573. 49-2

FOR SALE — Beautiful freshly painted home in Newington, three bedrooms, one and a half bathrooms, kitchen, living room, dining room, one glassed-in and one screened in porch. Double garage and extra lot optional. — For appointment call 346-2090. 51

WESTINGHOUSE APPLIANCES — We have a full line of new and used appliances in stock. — Bogart Motor Sales, Chesterville, Ont. Phone 448-2488. 32tf

FOR SALE — Used 10-ft. self-propelled swather; used Case forgae blower with 40 feet of pipe; nearly new silo unloader with 5 hp. motor; 26" ensilage conveyor with ¾ horse motor. Priced to sell. Contact Ewart S. Carkner, Winchester, 774-3512.

FOR SALE — 60 acres of standing hay. — Contact Lawrence Mulloy, Inkerman, phone 989-5413. 49-1

FOR SALE — A large oil stove next to furnace, used one year. With a 200 gallon oil tank; also two 200-gallon oil tanks. — Call 448-2213 (after 6 p.m.) 49-1

FOR SALE — Timbers 6" x 6" x 14' long; fence posts. — Apply to Jerry Brugmans, Chesterville, phone 448-2560. 49

FOR SALE — 1964 Chrysler, P.S., P.B., 383 engine in good running order, $275. — Phone 448-2922 (after 6 p.m.) 50-2

FOR SALE — Hydro poles, 30 and 35 ft. long; corn crib poles; fence posts; anchor posts; braces. — Apply to W. J. MacDonald, St. Andrews, Ont. Call 932-2735. 47tf

FOR SALE — 18 month old Charelais bull; rear end loader to fit Ford tractor. — Phone 984-2662 (Finch). 50-2

FOR SALE — 21 cu. ft. Woods freezer; two single Delaval milking units in good condition. — Phone 987-5319. 49-1

FOR SALE — Hoover washer-spin dryer in good condition. — Phone 448-2268. 50-2

FOR SALE — 200 acre farm northwest of Cornwall. Four bedroom frame home with all conveniences. Barn ties 46 head. — For details call Otis Kane, 933-2414 or 932-1611, representing Wilfred Amell, Realtor. 49-2

FOR SALE — Quantity of baled hay. — Phone Ingleside 537-2380. 50

FOR SALE — Ingleside, beautiful view of the lake, electrically heated three bedroom brick bungalow with fireplace, fully finished basement, many extra features. — Call Jules Trudel, 933-4939 or 932-1611, representing Wilfred Amell, Realtor. 49-2

HAY FOR SALE — 984-2704. 49-1

FOR RENT — 2 bedroom mobile home, furnished. Located just off Highway 43, ¼ mile west of NDDHS. Available immediately. — Phone 448-3161. 49-2

ANTIQUES WANTED—Old glass; coloured pieces, any style, clear pattern glass and old china. Wooden ware; butter bowls, prints, pine corner and flat cupboards, small pine washstands, sinks, chests, desks, tables, cobblers' benches, settees, spice and coffee mills. Old brass: candlesticks, kettles, mirrors, picture frames, vases. Old iron: pots, coffee grinders, etc. Oil lamps: fancy table oil lamps, hanging oil lamps, wall oil lamps. No matter how large or small, give us a call. If you wish to sell or just want a free appraisal write or call. — Gordon and Doris McDonald, The Castor Shop, Box 138, Phone 445-5229, Russell. Dec. 72

MEAT

QUALITY FOOD AT LOWER PRICES

Short Blade Roast
Lb. 79c
Pork Roast
Lb. 63c
Cross Rib Roast, Boneless
Lb. 99c
Fresh Cut-up Chicken
Lb. 49c
Lamb Chops
Lb. 59c
Country Style Pork Chops
Lb. 75c
B.B.Q. Hot Dogs
Lb. 45c
B.B.Q. Bologna
Lb. 37c

IN STOCK
Well aged Steer Beef
Side, lb. 69c
Front, lb. 62c
Hind, lb. 89c
Cut and wrapped for freezer

Open Hours:
Thurs., Fri. - 1 to 6 p.m.
Sat. - 8 a.m. to 6 p.m.
until further notice

COUNTRY MEAT MARKET
BILL MARCELLUS
Phone 448-2538
Dunbar, Ont

NO TRESPASSING — No Trespassing signs available. 25c each. — The Chesterville Record. 6tf

HEARING AIDS — When you need a new Hearing Aid, we'll give you the salesman's commission of $100 off the price if you come to the office. — Phone 774-2606 or write Summers' Hearing Aid Centre, Winchester, Ontario. 44tf

REAL ESTATE

HOBBY FARM — Crysler, with attractive home
FARM — 135 acres, Newington, for full time farmer
FARM — 50 acres, Newington, barn ties 38.

Listings Invited
By Campbell
528-4237
Charles Giroux
Realtor
1617 Pitt St. Cornwall

TYPEWRITERS — New and Used; portable, full-size, electric. Also typewriter rentals. — The Chesterville Record. 6tf

EQUIPMENT RENTALS — Air compressors, 'dozers, sand, gravel, building heaters, house moving.—Sullivan Bros., Phone 448-2660, Chesterville. 16tf

HONEY
FOR SALE
Honey Now For Sale
at
TERMEER'S APIARIES
First Road N.-E. of Goldfield
FINCH, ONTARIO
— Dial 984-2890 —
47tf

FOR SALE — 12 acre farm, one mile off Highway 31. Modern 6-room home, all conveniences. Large new barn,insulated, ideal for hogs, beef or small animals. Immediate possession. Good terms. — Apply to W. O. Durant, Williamsburg, phone 535-2221. 50-2

SUMMER SPECIALS
All 1972 Nimrod Tent Trailers at special discount for the following weekend. Open 7 days a week till 9 p.m. Mac Arbuthnot, representative for S. G. Wells and Sons Ltd., Ingleside, 537-2287. 48

WANTED — Male or female clerk for retail business. Must have chauffeurs licence. — Apply in writing, stating qualifications, to Box M-932, The Chesterville Record, Chesterville, Ont. 49tf

WANTED — Used, self-unloading harvester wagon box. — Call 932-2735. 47tf

WANTED — Secretary for business office. — Apply stating experience, educational background and salary expected to The Chesterville Record, Box P499, Chesterville, Ont. 50

WANTED — Housekeeper, to live in. — Apply to Box L-333, The Chesterville Record, Chesterville, Ont. 49-2

WANTED — Farm home to rent with option to buy. — Phone Avonmore 346-5989. 50

WANTED TO BUY — Old Cars and Trucks in running order or not. — Sylvio Lachapelle, RR 1, Finch, ph. 984-2573. 52-10

TRUCK DRIVER WANTED — Tractor Trailer experience necessary; knowledge of Ottawa preferred. — Apply in person to Dutch Sash and Door Co. Ltd., Morewood, Ont. 49-1

WANTED — A responsible person to care for 1 pre-school and 1 school age child, five days a week from 8 to 4:30 p.m. in my own home; also light housekeeping. Duties will commence September 5, 1972. — Apply to Box C-276, The Chesterville Record, Chesterville Ont. 49tf

WANTED — Grade or registered Holstein heifers, 6 to 18 months old. Must be open. — Apply to F. C. McLennan, Lancaster, Ont. 49

WANTED — A good home for puppies, 10 weeks old. — Phone 984-2313. 49-1

ARTICLES WANTED — Top prices paid for scrap metal; brass, copper, lead, batteries, radiators, paper. — L. R. Bell and Son, 840 Amelia St., Cornwall, 933-1119. 43tf

WANTED — Ride from Berwick to Cornwall, five days a week. Hours from 8 to 4.30 p.m. — Phone 984-2624. 49-1

HOUSEKEEPER WANTED — On dairy farm, two preschool children. — Apply in writing to Box Y-369, The Chesterville Record, Chesterville, Ont. 49

ANTIQUES WANTED — We pay fair prices for the following — large flat two-wall cupboards, wash stands, trunks, tables, rocking chairs, kitchen chairs, hanging lamps, oil lamps, glass, etc. — Contact Mac Kays Antiques and Colectables, Box 141, R.R. 6, Ottawa, Ont., or call 1-822-7471. July 73

WANTED — Housework or cleaning by the day, 8 to 4.30, five and a half days per week, $1.25 per hour. — Contact Mary Bain, c/o Hepburn Hodgson, R.R. 2, Chesterville. 49-1

BISSELL FOR CLEANING — Used Vacuums and polishers. Shampoo rugs in your home. — Contact L. Bissell, Ingleside, phone 537-2598. 18tf

WHEEL ALIGNMENT — We are equipped with modern machinery and an experienced mechanic to do your alignment and balancing. All work guaranteed satisfactory or money refunded. — Bogart Motor Sales. Phone 448-2488, Chesterville. 32tf

ATTENTION — Painter availble. Will do inside and outside painting. Free estimates — Apply Norman McEwan, Avonmore, Phone 346-5902. 28tf

ATTENTION FARMERS
You will receive the best prices for your dead, sick and disabled cows and horses. We have no collectors. You deal directly with us. You have added benefits of the monies usually paid to collectors. 24-hour service, 7 days a week.—Call collect to Herb Loucks, Winchester 774-5256, or Guy Machabee, Crysler, 987-2818. Collector's Licence No. 182C69, Receiving Plant Number St. Albert 134RP-89. 20tf

WANTED — Five or six cords of good stove wood. — Contact Pat Chambers, Chesterville, Call 448-2181. 49

WANTED — Starting Sept 18, Mon. through Fri., a reliable person to care for small child and one school child. — Apply in writing to Box 364, Chesterville, Ont. 50

CUSTOM SLAUGHTERING—We will pick up and slaughter your beef and pork, cut, wrap and freeze. — Earl's Meats, Phone 448-2324, Chesterville. 22tf

BABYSITTING — Will take care of one or two children in my home. — Phone 448-2721. 49

FOR RENT — Four bedroom house near Avonmore, Sept 1st. occupancy. — Phone 346-2091. 50-2

BABYSITTING — Will care for one pre-school child in my home Monday to Friday from 8 to 6. — Phone 448-2809. 50

FOR RENT — Two bedroom house in Morewood. For middle aged couple. Newly decorated, hot and cold water, bathroom and furnace. — Phone 448-3312 (after 6 p.m.) 49-1

HAY WANTED — Any amount of good quality hay. — Apply to John Heuff, Morewood, Ont. Phone 448-2653. 37tf

United Counties of Stormont, Dundas and Glengarry
TENDER FOR TRUCKS
Sealed tenders, plainly marked as to contents, will be received by the undersigned until 12:00 o'clock noon,
THURSDAY, AUGUST 24, 1972
for the supply of two 5-ton trucks, equipped with dump bodies and hoists, C.A. 102", 30,000 Lbs. G.V.W.
Information to bidders, specifications and tender forms may be obtained at the office of the undersigned.
Lowest or any tender not necessarily accepted.
A. R. FERGUSON, P. Eng.
County Road Superintendent
P. O. Box 1022
Cornwall, Ontario.
49-2

NEED ONE COPY — Our copier will turn it out in one minute or less for 50c. Need copies of special letters, invoices, licences, etc., then come in and let the new 3M copier do the job. Quantity copies at special rates. — The 'Record' Office, Phone 448-2144 Chesterville.

NOTICE
NOTICE OF INTENTION to pass a By-law under Section 443 s.s. (c) (d) and Section 446 of the Municipal Act, Chapter 284 R.S.O. 1970, to close up and sell the street in the Village of Chesterville known as "CHARLES STREET"
TAKE NOTICE that the Municipal Council of the Corporation of the Village of Chesterville will at its meeting to be held on the 5th day of September, 1972, at the Municipal Building in the said Village of Chesterville, at the hour of 7:30 in the evening, consider and, if approved, pass a By-law for stopping up and selling Charles Street in the said Village of Chesterville.
TAKE NOTICE that the said Municipal Council will at the said time and place, hear in person, or by his counsel, solicitor or agent, any person who claims that his land will be prejudicially affected by his said By-law and who applies to be heard.
DATED this 20th day of July, 1972.
G. L. Graham,
Village Clerk,
Chesterville, Ontario.
49-4

NOTICE
FARMERS
As of
August 2, 1971
A modern new plant is in operation for the processing of the carcasses of Crippled Disabled or Dead Horses or Cows only.
"In Business as Usual"
We pay current pricesf for Carcasses
24 Hour Service
RENALD MOSS
Phone 445-2859
Russell, Ontario
Licence No. 292-C-71
1tf

DEAD ANIMAL DISPOSAL
We pay current prices for your sick or dead animals.
Call Collect
GERARD HEBERT & SON
Crysler, Ontario
987-5364
or
LAURIER HEBERT
448-2612
24-hr. Service
License No. 343-C-72
18tf

MORTGAGE SALE
BY PUBLIC AUCTION
of
FARM PROPERTY
2 Miles North of Avonmore, ½ Mile West in the 4th Concession of Roxborough
on
SATURDAY, AUGUST 26
Starting at 2.00 p.m.
The undersigned will by virtue of the Power of Sale contained in a Certain First Mortgage, which will be produced at the time of sale, offer for sale the following:
Farm Property
A farm consisting of 290 acres of which approximately 205 acres are cultivated with the balance being light bush. Situated thereon is a frame house, barn and shed. Hydro installed. Located two miles North of Avonmore and described as the East three-quarters of the East half of Lot 34, South-west quarter of Lot 37 less exceptions, South 25 acres of Lot 38, West half of Lot 32 and East quarter of the East half of Lot 33, in all the fourth Concession, Township of Roxborough, County of Stormont.
Property to be offered subject to a Reserve Bid and also subject to removal of bush on Lots 32 and 33.
TERMS
Twenty-five (25%) percent of the purchase money to be paid in cash, ten (10%) percent at the time of sale and fifteen (15%) percent within (30) days thereof. The balance to be secured under a Sale Agreement not exceeding twenty years with interest at 7% per annum.
For further particulars apply to:
FARM CREDIT CORPORATION
2323 Yonge St., Toronto 12, Ont.
or
Murray Blair, Auctioneer, Avonmore, Ont., phone 613-346-5568
49-3

AUCTION SALE
of
LIVESTOCK, MACHINERY & FARM
Estate of the late Rennrick Barkley
Lot 28, Con. 7, Township of Williamsburg
2 1-2 Miles North of Williamsburg, 1 1-2 Miles South of Winchsster Springs, off Highway 31 on Barkley Road.
on
SATURDAY, AUGUST 19
Starting at 12 noon
CATTLE
17 High Grade Holstein Milk Cows; 7 Hereford and Holstein-cross Milk Cows; Ayrshire Milk Cow; 11 High Grade Holstein Heifers, one-year-old; 2 Hereford Heifers, one-year-old; Ayrshire Heifer, one-year-old; Hereford Heifer, 3-years-old; 4 Holstein Heifers, 3-years-old; Ayrshire Bull, one-year-old; 4 Charolais Heifer Calves, 6 mos. old; 3 Holstein Heifer Calves, 6 mos. old; Holstein Bull Calf, 2 mos. old; Hereford Heifer Calf, 6 mos. od; 3 Holstein Heifer Calves, 10 wks. old; Second Litter Sow.
MACHINERY
McCormick-Deering W6 Tractor; Farmall Super A ractor; Cockshutt No. 35 Deluxe Tractor; Cockshutt No. 550 Tractor.
NOTE: All tractors are in excellent working condition and have good rubber.
International No. 46 Hay Baler; International 7-ft. Hay Mower; Allis Chalmers Side Delivery Rake, on rubber, new; 2 Coby Barn Hay Elevator, 40 ft.; Bale rubber-tired Hay Wagons, 8-ply tires; Solid Hay Elevator, 40 ft.; Stooker; Bale Forks; Knight Manure Spreader, 115 bu.; New Idea Corn Wagon, self-unloading, new; Allis Chalmers Forage Harvester; Allis Chamers Forage Blower, 50 ft. pipe; 3 Sets of Racks for Harvester Wagons; McCormick Combine self propelled; Cockshutt Seed Drill, 13 run; Grain Box; Grain Auger, 20 ft; International 3-furrow Plow, on rubber; International 3-furrow Plow, on steel; Hydraulic Plow, 2-furrow; Cultivator, 17 tooth, on rubber;; Chain Harrows; Corn Cultivator, hyd.: Set of Double Discs; Drag Cultivator, 23-tooth; Drag Harrows, 3 section; Set of axles and wheels for Trailer; Sloop Sleigh; Horse Cultivator; 2 Walking Plows; 2,000 Used Cinder Blocks; Cutter; Milk Wagon; High Top Buggy; Extension Ladder, 30 ft.; Chain Saw; Wire Stretchers; Sump Pump.
MILKING EQUIPMENT
2 Double Unit Milkers; 14 8-gallon Milk Cans; 4 Water Tanks.
FEED
60 Acres of Standing Hay; 2 Mows of Baled Hay; 2 Ton 5-20-20 Fertilizer.
THE FARM
Farm consisting of 175 acres, good house and barn, will be offered for sale subject to reserve bid.
TERMS — CASH
Executors: Ronald Barkley, Mrs. Effie Whitteker.
Harold Ball, Auctioneer, Winchester, Ontario, Phone 448-3161.
49-2

AUCTION SALE
of
LIVESTOCK, MACHINERY, FEED
Having sold the farm the undersigned will offer for sale by Public Auction
Mountain
3 MILES WEST OF INKERMAN,
Lot 14, Con. 3, Township of
1 MILE SOUTH
on

FRIDAY, AUGUST 18
Starting at 1.00 p.m.
CATTLE
5 High Grade Holstein Heifers, 2 years old, bred for January and February; 5 High Grade Holstein Heifers, 1 1-2 years old, open; 4 Purebred Holstein Heifers, open; 6 High Grade Holstein Heifers, 6 mos. old; 3 Sows to farrow in one month; Sow with 10 pigs, 5 weeks old; Boar, 300 lbs.
MACHINERY
Cockshutt No. 550 Tractor, with Loader, Snow Bucket, Hay Fork, good condition; Massey Harris No. 10 Hay Baler; International Hay Mower, 7 ft. cut, trailer; Hay Stooker; Hay Elevator, solid type; Side Delivery Rake; 2 Rubber-tired Hay Wagons with racks; International rubber-tired Manure Spreader; Weed Sprayer; Grain Drill; Cultivator; Grain Box; International 3-furrow Hydraulic Plough; Circular Saw; Grain Auger; Threshing Mill; Fence Posts.
MILKING EQUIPMENT
2 Surge single unit Milker Pails; Surge double - action Milker Pump; 15 Dairy Cans; 10-can Milk Cooler.
FEED
1,700 Bales of Top Quality Hay; 100 bales of straw.
Numerous Other Articles
TERMS - CASH
RICHARD PATTERSON, Prop.
Harold Ball, Auctioneer, Winchester, Ontario, Phone 448-3161
49

Stormont, Dundas and Glengarry County Roman Catholic Separate School Board
TENDER
SPORT SUPPLIES
Sealed tenders on the above will be received by the Business Administrator no later than 4:00 P.M.
Wednesday, September 6, 1972
Persons interested in bidding on this tender are requested to obtain the necessary tender forms from The Purchasing Department, 408 Twelfth Street West, CORNWALL, Ontario, referring to Tender No. 15-1972.
Maurice G. Varin,
Purchasing Agent.
49-1

Stormont, Dundas and Glengarry County Roman Catholic Separate School Board
TENDER
AUDIO VISUAL LAMPS
Sealed tenders on the above will be received by the Business Administrator no later than 4:00 P.M.
Wednesday, September 6, 1972
Persons interested in bidding on this tender are requested to obtain the necessary tender forms from The Purchasing Department, 408 Twelfth Street West, CORNWALL, Ontario, referring to Tender No. 14-1972.
Maurice G. Varin,
Purchasing Agent
49-1

WANTED
Backhoe Operator
Beginning
the middle of August
* * *
Call
984-2701
after 7 p.m.
49-2

Vice & Craig Ltd.
FUNERAL HOMES
METCALFE, WINCHESTER AND CHESTERVILLE
774-2120
one convenient phone number serves all three locations
Ambulance Service
17tf

CROWDER
MONUMENTS
WILLIAMSBURG
CEMETERY LETTERING
(DWIGHT CROWDER, PROP.)
... where one of the best can be bought for less!
535-2683

Township of Osnabruck
TENDER
WASTE DISPOSAL SITE
Sealed tenders plainly marked "Garbage Disposal Site", shall be received by the undersigned until 5 o'clock p.m. on Monday, Sept. 11, 1972, for the maintenance of the Township Waste Disposal Site as per government regulations.
All tenders to be on forms supplied by the municipality and available at the municipal office.
Signed: L. E. Marcellus,
Box 340,
Ingleside, Ontario.
50-2

The Stormont, Dundas & Glengarry County Board of Education
WANTED FOR THE AREA NO. 1 OFFICE, MORRISBURG, ONTARIO
CLERK/TYPIST
Salary range $3,700.00 to $5,200.00
Written applications stating qualifications and experience will be received until Monday, August 28, 1972 by:
M. N. Hutchison,
Superintendent of Schools,
Box 400, Morrisburg, Ontario.
W. L. Thompson,
Chairman of the Board
H. D. Shaw,
Director of Education.
49-1

Professional Directory

SMITH'S BROS. GRANITE
"The Monument People"
Established Known and Trusted Since 1882
Granite for Every Purpose
LIFETIME GUARANTEE
Sales Representative
DOUG PRIEUR
R. R. 2, Lunenburg
PHONE 346-5909
Oct. 72

KIM'S KEY SERVICE
Licensed Locksmith — Mobile Truck Service
Saw Filing — Lock Repair
32 Gallinger Ave., Tel. 932-7382
Cornwall, Ontario
Saws and Locks can be left at
BYERS HARDWARE
FULTON'S HARDWARE
Chesterville, Ontario
Sept. 72

ROSS McCONNELL
(Successor to L. D. Wells)
MONUMENTS
CEMETERY LETTERING
Work Done in our Shop to Your Specifications
Display opposite Union Cemetery Ingleside
Contact Mrs L. D. Wells, Ingleside or Phone Winchester 774-3349
March 72

Clement Insurance Agency
Since 1893
GENERAL INSURANCE
Our knowledge and experience in Insurance enables us to give you a first class, prompt, efficient service.
JOHN CLEMENT
Chesterville — Ph.: 448-2593
Dec. 72

LICENSED AUCTIONEER
I solicit your attention:
I can give you a Complete Business-like Sale Management Service. Costs no more.
R. HAROLD BROWN
— Cornwall, R.R. 2 —
Phone 932-7925, Area Code 613
Mar. 73

JACK H. BUSH
GENERAL INSURANCE AGENT
Automobile
Fire — Casualty
Farm
Mutuals
AVONMORE and FINCH, ONT
June, 1973

HAROLD D. POAPST
Insurance & Real Estate Broker
Representative
Grenville Insurance Co.
Automobile, Fire, Casualty, Etc
Phone Us Collect
PH. 774-2602 — WINCHESTER
Aug. 72

LICENSED AUCTIONEER
Will handle all kinds of Farm or Household Auctions. Guaranteed results. Reasonable rates. Write or phone for dates at my expense.
DWIGHT TUPPER
CHESTERVILLE, RR1

FOR COMPLETE INSURANCE SERVICE
Fire — Casualty — Life
Phone Collect
Biccum and McIntosh Ltd.
Chesterville
— Phone 448-2854 —
Oct. 72

Phone
Mrs Jessie Runions
RR2, Winchester Ph.: 448-2266
for
All Lines Co-op Insurance
or
FARM FIRE A SPECIALTY
with Glengarry Farmers Mutual
Chesterville Co-op
Dec. 71

Dairymen don't wait - take feed stock now

We are getting many inquiries each day on ration formulation. In light of the horrible weather we have had for the past two months, most hay is poor in terms of both quality and quantity. The corn silage crop is also quite variable across Eastern Ontario.

Dairymen are wondering what is the minimum amount of roughage they can feed and still get reasonably good production by supplementing this minimum roughage level with lots of grain.

For milking cows, I think they should be fed at least 12 to 15 pounds of hay or hay equivalent per day. If you drop much below this level, fat test depression could result.

What would be a balanced ration for a 1200 pound cow producing 50 pounds of 3.5% or 4.0% milk per day using the minimum level of roughage?

This particular cow should receive:

5 lbs. hay
30 lbs. corn silage
24 lbs. of an 18% protein grain mix
plus minerals, salt and vitamins.

With the poor quality hay that is available for feeding this winter, in most cases dairymen should consider feeding an 18 to 20% protein grain mix. In fact, many good dairymen in past years have fed a grain mix of 18% protein with their roughage program consisted of corn silage and good quality hay.

An example of an 18% protein grain mix that would meet the above requirementts would be:

800 lbs. cob corn
600 lbs. barley
300 lbs. soybean meal
300 lbs. 36% protein
50 lbs. mineral (equal parts calcium and phosphorus & 25% salt.

Other dairymen are asking "what feeds can we substitute for hay, corn silage, farm grains and soybean meal?"

Screenings could be substituted for part of the roughage and grain portion of the ration. We have heard conflicting stories on the local price of screenings, ranging from $30.00 to $40.00 per ton. If screenings could be purchased at $30.00 per ton, they would make a good alternative.

Corn gluten feed is selling for about $70.00 per ton in bulk loads while soybean meal is at $140.00 per ton. Corn gluten feed contains 24 to 25% protein and 74 to 75% TDN. Two bags of corn gluten feed has more protein than one bag of soybean meal and would supply twice as much energy (TDN) as would one bag of soybean meal.

In years when feeds are in short supply, it becomes especially important that all phases of management be stressed.

Hints on Feed Management

1) Take stock of available feed supplies and plan the feeding program accordingly. Allow animals a set amount of roughage per day so you will not run out of roughage until next May.
2) Do not use up all of the top quality roughage feeds early and have to depend on purchased or low quality roughages for the balance of the winter.
3) Use best quality feeds for the revenue producing part of your herd (e.g. milk cows and growing animals).
4) Buy grains, protein supplement etc. early and in ton bulk loads. Buying individual bags of feed is the most costly way.
5) Using bulky grain mixtures, either rolled, crushed, or coarsley ground is preferable. DO NOT GRIND FINELY.
6) Control wastage by feeding low quality roughage at more frequent intervals.
7) Have water available to livestock at all times.
8) Supply salt and mineral at all times.
9) Check production of animals in the herd. Cull those that are not producing well and sell them. This cash will help to pay the extra feed bill. Most herds, even in a good year, would probably benefit from selling their poorest two cows and feeding the remaining cows more. You will be money ahead if you do cull, now.

Scottish Festival at C.N.E. Aug. 17-20

It will be check your dirks and claymores at the door during the first four days of this year's Canadian National Exhibition.

From August 17 to 20 the CNE will host the Scottish World Festival - an international gathering of the Clans, pipers and Highland Dancers from Scotland England, Ireland, New Zealand, Australia, the United States and Canada.

The chiefs of the Campbells, MacMillans, MacPhersons and MacDonalds are flying over from the Highlands to lead their Clans in the four-day celebrations.

At one time, these clans were mortal enemies and their meetings wrote many blood-stained chapters of Scottish history. Hopefully, things will be much more peaceful this time.

The Duke of Argyll, Chief of Clan Campbell, leads the parade of Scottish Chiefs. Also coming are: Lord MacDonald, Chief of Clan Donald; General Sir Gordon MacMillan of MacMillan, Chief of Clan MacMillan; and William MacPherson of Cluny, Chief of Clan MacPherson.

CARD OF THANKS

I wish to express my sincere appreciation to my relatives and friends who rememebered me with cards and visits while I was a patient at Winchester District Hospital. Special thanks to Dr. H. W. Justus, Rev. J. L. Lamarche, nurses and staff on second floor and visiting clergy.

Jim MacDonald

49-1

CARD OF THANKS

I would like to say a sincere thank you to all those who remembered me with cards, flowers, treats and visits while I was a patient in Ottawa Civic Hospital. Special thanks to Dr. Barry, nurses on the 3rd floor and to Rev. L. M. Ferguson.

Asel Merkley

Mrs. D. N. MacNeil

A native of Avonmore and a long time resident of the Lunenburg area, Mrs Donald MacNeil, died suddenly at her R.R. 2, Lunenburg home August 1, at the age of 74.

The daughter of the late Mr and Mrs Samuel Cobaine, she was born at Avonmore and attended schools there. A member of St. Johns Presbyterian Church Avonmore, she was also a member of the church choir at one time.

Living in the Lunenburg area for the past 16 years, she had previously resided at R.R. 1, Avonmore.

Surviving are her husband, Donald Ninian MacNeil, and a son, Burke MacNeil, of Cornwall.

She was predeceased by her sisters, Mrs John Delaney (Catherine); Mrs Clarence Baker (Altha); Mrs Ernest Moss (Lily); Mrs Eugene Fiegenwald (Annie); Mrs Alex McElheran (Margaret); Mrs Jack Bromley (Francis); and two brothers, Westley and Samuel Cobaine.

Rev, Harry Funge conducted the service August 4 at 2 p.m. in the Brownlee Funeral Home, Finch.

Pall bearers were Doug Prieur, Garnet Fickes, Gordon Campbell, Robert Johnston, Isaac Stephenson and Fred Barkley.

Burial was in Paul's Hill Cemetery.

Mainly About People

Pte. (S) (W) D. J. Montgomery and Pte. (A) (W) L. J. E. Whitford, currently stationed at C.F.B. Borden, were weekend guests of Mr and Mrs Floyd Whitford and family. They spent a weekend visiting some of the more interesting places in the area, Upper Canada Village and the St. Lawrence Power Dam.

The Stormont, Dundas and Glengarry County Board of Education

requires

FOR SEPTEMBER 5, 1972

a) VICE-PRINCIPAL

for Charlottenburgh-Lancaster District High School
— this is a 500 plus pupil school, with a limited vocational program in Williamstown, Ontario, 4 miles from the junction of Highways 401 and 34.
Principal — D. M. C. Shaw
Salary — $19,250 to $20,250
Applications will be received by —
A. E. Kelley
Superintendent of Personnel
Stormont, Dundas and Glengarry
County Board of Education
305 Baldwin Avenue
Cornwall, Ontario

b) ENGLISH TEACHER — (9-13)

for General Vanier Secondary School
— this is a 1600 pupil school in the City of Cornwall
Principal — L. Deruchie
General Vanier Secondary School
1500 Cumberland Street
Cornwall, Ontario
Tel.: 613-933-5500

c) COMMERCIAL TEACHER — (9-12)

for Maxville High School
— this is a 300 pupil school in the village of Maxville, 20 miles north-east of Cornwall
Principal — L. Gauley
Maxville High School
Maxville, Ontario
Tel:: 613-527-2131
Salary for teachers:
Minimum — $7,200
Maximum — $16,000
Applications for the teaching positions should be directed to the Principals concerned.

W. L. THOMPSON Chairman — **H. D. SHAW** Director of Education

49-1

St. Lawrence and Ottawa Valley Health Unit

PRENATAL CLASSES

Winchester — **SEPTEMBER 12, 1972** — Time: 2 p.m. - 4 p.m.

Morrisburg — **SEPTEMBER 12, 1972** — Time: 7 p.m. - 9 p.m.

For further information call —

WINCHESTER: TEL. 774-2739

or

CORNWALL: TEL. 933-1375 (collect)

49-1

LOOKING FOR CHEAP TRANSPORTATION

1965 FORD CUSTOM
4 Dr., 6 Cyl., Std., One-owner, perfect sound body, top shape.
NO. 26 ..... **$475.**

1966 FORD CUSTOM
2Dr., 6 Cyl., Aut., 1-owner
NO. 22 ..... **$650.**

1966 CHEV IMPALA
4-Dr. Sedan, V8, Aut., Radio, PS, PB.
NO. 80 ..... **$750.**

1967 LTD
V-8, Aut., Radio, PS, PB, Vinyl Roof, 1-owner, real good shape
NO. 51 ..... **$1,000.**

1967 CHEV
V-8, Aut., Radio, One-owner, low mileage
NO. 99 ..... **$1,000.**

MANY OTHERS TO CHOOSE FROM

ALL AT

BOURGIE - LEPAGE AUTOMOBILES
FORD DEALERS

Centre Town
EMBRUN — ONT.

— 443-2942 —
— Ottawa 236-4989 —

Contact:
R. LEPAGE
Salesman

OPEN EVERY NIGHT UNTIL 9.30

Early County Atlas REPRINTS

Hard Covered, gold-embossed 18" x 12". Sketches maps, biographies, history.

Sold in Stores and Museums, or order from:

MARK CUMMING
ONTARIO ATLAS REPRINTS
Box 550
Owen Sound, Ontario

Prescott, Russell, Stormont, Dundas, Glengarry (combined) $11.00
Carleton (includes Ottawa) $12.50
Lanark and Renfrew (combined) $10.00

Prices are POSTPAID. 10% Discount on 3 or more atlases.

Your Name .....

Address ..... Amount Enclosed .....

(Money back guarantee)

49-1

ROMBOUGH'S

NEWINGTON, ONTARIO — **M-M FOODLINER** — **PHONE 346-5529**

GROCERIES

Grand Prix Choice Mushrooms, whole or sliced, 10 oz. 47c
Aylmer Choice Cream Corn or Peas 14 oz. tin 19c
Canada White Vinegar, 128 oz. 68c
Kadana Economy Tea Bags, 100's 69c
Coronet Choice Tomatoes, 28 oz. 25c
Bick's Baby Dill Pickles, 15 oz. 39c
Fab Powdered Detergent, 42 oz. 69c
Jet Liquid Detergent, 2, 24 oz. con. 69c
Capri Towels, assorted colours Pkg. of 2 ..... 49c
Royal Instant Puddings, each 15c
York Dry Roasted Mixed Nuts 7 1-2 oz. jar 69c

DRUGS

Q-Tip Cotton Swabs, 180s **69c**
Babys own Soap, 3s **49c**

PRODUCE

GOLDEN YELLOW BANANAS, lb. 13c
RED WATERMELON, each 99c
CALIFORNIA GREEN SEEDLESS GRAPES Lb. 49c
CAN. NO. 1 TENDER SWEET CARROTS 2 ..... 25c
CAN. NO. 1 TABLE POTATOES, 10 lb. 59c

FROZEN FOOD

Fraservale Frozen Raspberries or Strawberries, 15 oz. **49c**
Farmhouse Frozen Cherry or Blueberry Pie **69c**
Monarch Dessert Whip Topping 9 1-2 oz. cont. **48c**

Frozen Cooked Chicken Legs and Breasts, lb. **69c**
Fearman's (store pack) Skinless Wieners, lb. **49c**
Red Brand Regular Cut Beef Blade Steaks, lb. **69c**
Davern Sliced Side Bacon, lb. **79c**
Coorsh Cole law, Chef Salad or Potato Salad, 24 oz., ea. **59c**

Be a Smart-Looking MAN this FALL

WITH

New Fall Arrivals

FROM

The Squire Shop

"CHEVIOT" CLOTH SUITS
"TENSO" CLOTH SUITS
by Samuelsohn

See Our Up-to-Date Line of
SWEATERS, SHIRTS, PANTS, ETC.

EXCLUSIVE . . .
A COMPLETE LINE OF
"HUDSON BAY" BLANKETS
LADIES' and MEN'S COATS
* Mohair Throws * Mohair Ponchos



The Squire Shop
CORNWALL · CANADA

The Brookdale Shopping Plaza
open 10 a.m. to 10 p.m.
CORNWALL, ONT. 932-6605

C. A. Hebert

Rev. Bernard Guindon celebrated Requiem High Mass in Crysler August 10th, for a well known life-long resident, C. Arthur Hebert, who died at his R. R. 3, Crysler home August 7. He was 76.

The son of the late Mr and Mrs Dolord Hebert, he was born at Crysler. Attending schools at St. Albert, he farmed near Crysler all his life until his retirement a few years ago.

Surviving are his wife, the former Edith Dubois, a son, Raymond of Morewood and two daughters, Mrs J. P. Poulin (Rita) of Montreal and Mrs Fernand Legault (Stella) of Crysler.

Also surviving are three sisters, Mrs William Snyder (Irene) Burlington, Ontario; Mrs Wallace N. Hunter (Edwina) of New Jersey; and Franciscan Sister Caritas (Ida) of Garrison, N.Y.

Following the 10 a.m. service in Crysler Holy Rosary Church, burial was in the parish cemetery.

Pall bearers were Aurele Forgues, Henry Perras, Romeo Cousineau, Rolland LaFleche, Fernand Leduc and Andre Racine.

Baby sitters should bring their own snack unless invited to help themselves.

FARMERS

FOR YOUR NEEDS IN

FEED

GIVE US A CALL

SERVICE

IS OUR MOTTO

SERVICE IS GUARANTEED

Bulk or Bags — or ground and mixed right in Your Own Yard

— DAIRY — BEEF
— HOGS — POULTRY

WHY NOT . . . ?

Fill your granaries now, while Grain is still CHEAP and PLENTIFUL

Grain Dryers $59.95

"Buy at the store where your dollars buy more"

CLEMENT

FEED AND FARM SUPPLIES LTD.

MILL STREET

Phone 448-2161 Chesterville, Ont.

NO MATTER WHAT THE OCCASION

SAY IT WITH FLOWERS

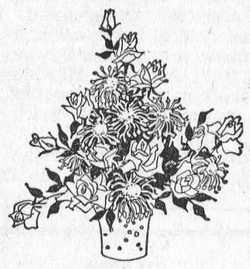

Durant's Flowers and Gifts

Chesterville, Ont.

Phone 448-2060

Report From Queen's Park

By Donald R. Irvine

New property tax credit plan

Last March, the Treasurer of Ontario announced a new property tax credit plan to replace the Basic Shelter Grant programe which has been in force since 1968.

Since that time I have received many inquiries and therefore I would like to explain in this column how you may take advantage of the new property tax credit plan.

How The New Tax Credit Plan Works

Ontario's property tax credit plan will work through the personal income tax system administered by the federal government. The tax credit benefit will be paid out in the form of an income tax refund or a reduction from income tax otherwise payable. To get this benefit, therefore, every taxpayer must fill out an annual income tax return - including a special extra page for calculating the Ontario property tax credit - and submit it to the Department of National Revenue.

The formula for calculating the Ontario property tax credit for 1972 is simple:

HOMEOWNERS — $90 plus 10% of property tax paid in 1972, minus 1% of taxable income in 1972. (maximum credit $250.00)

RENTERS — $90 plus 2% of rent paid in 1972 minus 1% of taxable income in 1972. (maximum credit $250.00)

Persons who pay less than $90 in taxes or $450 annual rent will claim exactly the amount they pay in taxes or 20% of their rent, less 1% of taxable income.

Each person filing a tax return must calculate the value of the tax credit he is entitled to, and must sign a declaration of the amount of property tax or rent he actually paid in 1972. To prevent abuses, taxpayers must also be prepared to substantiate this declaration by submitting a tax receipt or rent receipt. For the 1972 tax year, any genuine receipt of cancelled cheque will be sufficient evidence. In subsequent years, standardized official receipts will be provided for this purpose.

Eligibility

Almost all individuals and families who are resident in Ontario on December 31 will be eligible to claim the Ontario property tax credit. Only three categories of resident will be excluded from claiming a credit under the plan:

* children under 16 years as of December 31
* persons under 21 years as of December 31 who live at home and are claimed as dependents for income tax purposes
* residents of homes for aged, charitable homes, nursing homes and similar institutions which are exempt from property taxation

To prevent abuses and concentrate tax relief where it is most needed, two additional rules will apply:

* The property tax credit may only be claimed in respect of the principal residence of each individual or family. Taxes or rent paid for a second residence or a cottage will not qualify for tax relief.
* Where a husband and wife both file an income tax return, the Ontario property tax credit must be claimed by the spouse having the higher taxable income.

More details on the eligibility, particularly for special cases, will be made available prior to taxfiling time in 1973. In addition, the 1972 income tax return itself will outline fully who is eligible to claim the property tax credit.

General Questions

Q. If I don't have to pay income tax, do I still have to file a tax return?

A. In order to claim your property tax credit, you must file a 1972 income tax return. You will receive a refund of the entire amount of your property tax credit.

Q. I share an apartment with two other persons. Can each of us claim the entire rent in our tax credit calculations?

A. No. Where accommodation is shared, the total rent claimed for purposes of the tax credit may not exceed the total rent actually paid. One tenant may claim the entire rent and divide up a single tax credit refund, or each tenant may claim his portion of the total rent paid and get a separate refund.

Q. What is included in rent payments and in property tax bills?

A. Rent covers all payments to your landlord for your accomodation including parking, but does not include any payments for meals or board. Property tax covers all items on your property tax bill, including local improvement assessments.

Q. I pay a lump sum for my room and meals. How do I determine how much of it I can claim for rent?

A. Your landlord will be requirto provide you with a receipt showing the rental portion of your payment.

Q. Do University students qualify for the tax credit?

A. Yes. All post secondary students may claim the tax credit for their accommodation costs except if they live at home. Students living in college residences will be limited to a claim of $25 as the property tax paid for such accommodation. Students living off campus will qualify for the tax credit in the same way as ordinary renters.

Q. My property tax payment is included in my monthly mortgage payment. How do I claim for the tax credit?

A. The person or agency holding your mortgage will submit to you a record of the amount of property tax that has been paid on your behalf and you will claim this amount in your tax credit calculation.

I hope that this week I have helped clarify any problems you may have had in trying to understand the new tax credit plan.

KITCHEN CORNER



CORN

From mid-July to frost, Ontario-grown corn on the cob will be available at roadside stands and retail stores. Whether you savor the goodness of fresh corn immediately or freeze it for later enjoyment, its juiceness, tenderness and sweet flavour will be lost unless it is handled properly.

Corn begins to lose its flavour within a few days after harvesting, particularly if it is held in a warm place. When you buy corn make sure the corn feels cool and has been kept away from the sun. High quality corn should have green, fresh looking husks with straight rows of plump, juicy kernels.

Corn on the cob freezes well, provided you begin with high quality corn, freeze it within 1 or 2 days of purchase, and follow freezing directions carefully. Simply remove the husks, wash, trim ends, and sort cobs according to their diameter. Blanch cobs in rapidly boiling water (small diameter - 7 minutes, medium diameter - 9 minutes, and large diameter, 11 minutes). Chill corn quickly in cold water, drain, package in plastic freezer bags, and freeze immediately. Corn on the cob should keep well for at least 10 months at 0°.

Allow frozen corn to thaw completely before cooking. Cook in boiling salted water for 3-5 minutes depending on the diameter of the cob.

Barbecue Corn

Husk ears. Butter corn liberally, sprinkle with salt. Wrap each ear loosely with aluminum foil. Let foil lap over, seam but don't seal. Twist ends. Cook corn on a grill over hot coals 15-20 minutes, or until tender, turning frequently. Add extra butter and salt to taste when serving.

Corn Fritters

2 cups fresh corn
1 tsp. salt
pepper
1 egg
1 tsp. melted fat
½ cup milk
2 cups flour
2 tsp. baking powder

Chop corn very fine and add salt and pepper. Beat egg, fat, milk, flour, and baking powder. Fry 2 to 3 minutes in deep fat.

Corn Relish

18 ears sweet corn
2 green peppers
2 sweet red peppers
1 small cabbage
4 onions
1 cup chopped celery
1 qt. vinegar
2 cups brown sugar
2 tbsp. salt
3 tbsp. mustard

Cut corn off cobs. Chop peppers with cabbage and onions. Mix vegetables together, add remaining ingredients and cook until tender, 20-30 minutes. Stir occassonally. Pack in sterilized jars and seal. Makes 5 pints.

Cream of Corn Soup

5 cups corn
5 cups milk (½ milk and ½ stock)
2 tbsp. flour
2 tbsp. butter
salt and pepper
2 egg yolks

Place corn in top of double boiler with one quart of milk and cook 20 minutes. Make a white sauce of the milk, corn, flour and fat, add salt and pepper and cook 5 minutes. Put soup through a strainer. Beat the egg yolks and add to the remaining cup of milk. Stir this mixture into soup and cook for a minute or 2, stirring constantly. Beat and serve at once.

Nature trail marked by Forestry Club members

BERWICK — Members of the Stormont Forestry-Conservation Club met at the Lands and Forests area east of here recently to mark the run of a nature trail through the area.

After visiting other trails and planning extensively, the club's main goal is to construct a path this year.

Once the course was marked the members cooled off with a swim in a nearby quarry.

Mainly About People

Mrs Hazel Thompson of Cornwall, Mrs Vera Armstrong and Miss Linda Armstrong of Lunenburg and Mrs Charles Collingridge of Chesterville spent an enjoyable long weekend and bus tour in Nashville, Tenesse and attended the Grand Ole Opry.

Sorry to learn Mrs Arthur Heagle is sick at her home in Dunbar.



COUNTRYMAN ELECTRIC

PHONE 448-2474

Chesterville, Ont.



If you're planning to modernize your home, here's the place to begin.

Modernizing your home can be a delightful experience. Home improvements can do a lot to help make your way of living better than ever. But before you start to modernize, you should take care of one thing first: your household wiring.

If you begin your modernization programme by re-wiring, almost everything about your home will suddenly seem better. You'll have all the electrical outlets you need. Your appliances will perform better, and you can add all the new ones you're ever likely to need without the annoyance of overloaded circuits or blown fuses. Re-wiring will let you take advantage of the new ideas in household lighting. With decorative exterior lighting you'll be able to enjoy patio living on pleasant summer evenings. You will, in fact, be opening the doors to the joys of all-electric living, including the quiet comfort of electric heating. Start modernizing your home by re-wiring.

THE HYDRO FINANCE PLAN will let you re-wire your home right now. Call a qualified electrical contractor for details, or ask your Hydro.

your hydro

Village of Chesterville Hydro System

Ralph's three clubs overpowered Ken's one

(R3C 0K1)

Make up your own way to remember your code. Then send it to your friends.

POSTAL CODE POSTAL

The footbone's connected to the headbone.

Think about it.

When you play tennis, you wear tennis shoes. When you walk, you wear good walking shoes. And when you work you wear proper footwear for comfort *and* protection.

Take a good look at your shoes. Make sure they're not getting run down at the heel. Change fraying laces. And check the soles to see that they're in good condition.

Sure footwork begins with proper footwear.

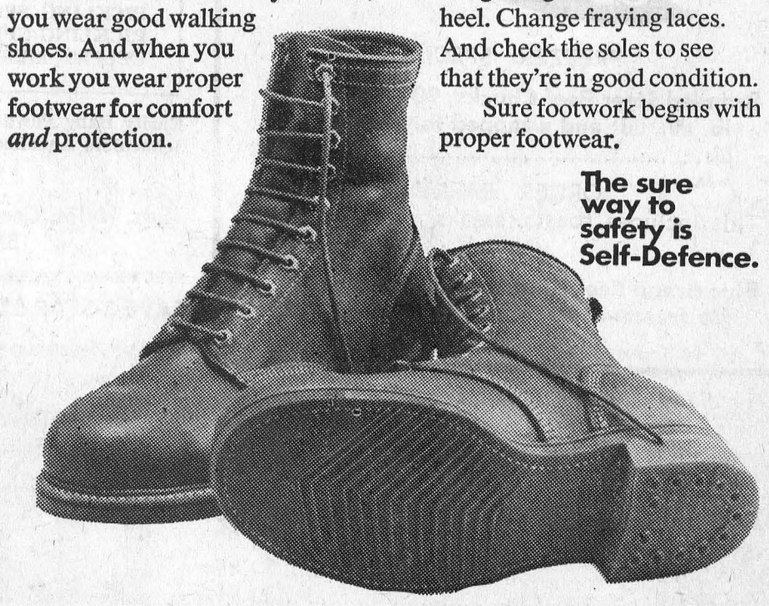

The sure way to safety is Self-Defence.

Your Workmen's Compensation Board and The Safety Associations, Ontario

COMING EVENTS

BUS SERVICE

Bus leaving Brannen's Garage at 1 p.m., Tuesday, Aug. 22, for the Ottawa Exhibition. — Contact James Brannen, 448-2004 or 448-3325. 49-1

REGULAR MEETING

A regular meeting of the Dundas County Federation of Agriculture will be held the first Wednesday of every month at 8p.m. in the Board Room of the Agricultural Office, Winchester, to disuss current business and topics of interest. Everyone welcome. 41tf

Notice to Farmers in Dundas County

EMERGENCY ASSISTANCE DUE TO CROP DAMAGE

To alleviate the damage to crop and livestock enterprises resulting from excessive rainfall in recent weeks, the Ontario Ministry of Agriculture and Food is offering a program of assistance for affected farmers.

For further information contact your county Agriculture and Food office concerning the following items:

1. Availability of hay, silage and feed grains. (Advise your Agricultural Representative if you wish to buy feed or have feed for sale).e
2. Comparative prices on feed grain, silage and hay.
3. Free testing service to assist in estimating the feeding value of available feeds.
4. Assistance in formulating livestock rations.
5. Deferment of loan repayments for farmers with heavy crop damage.
6. Advice on the preparation of financial statements to assist in obtaining short term loans from existing lending agencies.
7. Availability of weighing facilities for the purchase of feed.
8. Staff of the Ministry will be available on request to assist farmers in assessing the effects of crop damage, reviewing possible alternatives and advising on management problems.

ADDITIONAL ASSISTANCE WILL BE AVAILABLE AS FOLLOWS:

1. The Province of Ontario will match equally funds raised and administered locally.
2. The Ontario Milk Marketing Board will relax the penalty clauses in milk quotas on behalf of producers in certain designated areas.

Ontario Ministry of Agriculture and Food

STORMONT COUNTY
109, 11th St. West
CORNWALL, ONTARIO
933-1581

DUNDAS COUNTY
Box 488
WINCHESTER, ONTARIO
774-2313

T. R. HILLIARD
Deputy Minister

HON. WM. A. STEWART
Minister

49-1

DANCE AND BARBECUE

A Dance and Chicken Barbecue, sponsored by Finch Recreation and Finch and District Lions Club will be held in Finch Arena Aug. 26, 1972, from 9 to 1. Russ Hays Orchestra, refreshments. Admission $1 for the dance, $1.50 for barbecue. 50-3

RECEPTION

A Reception in honour of Mr and Mrs Gordon Bilmer (nee Betty Fisher) will be held August 19, 1972, at 8 p.m. in Finch Community Arena. Music by Waverley Owens and the Border Men. Lunch served. Refreshments available. Everyone welcome. 49-1

NOTICE

Entrants in the Domestic classes at Chesterville Fair should take note that in the flower division of the Fair Book, Page 63, item 30 should read: Illustrate a Song - Exhibitor to choose a title and carry out theme with flowers and accessories. Card with title to be shown $2.50, $2.00, $1.50. 49-1

ANNOUNCEMENT

Mr and Mrs Herman Witteveen of Finch are pleased to announce the forthcoming marriage of their eldest daughter, Gerritje Hennie (Judy) to Ronald Ernest, son of Mr and Mrs Edward Gillard, Finch. The wedding will take place on Saturday, September 23, 1972, at 1 p.m. in Chalmer's United Church, Finch.

NOTICE

Attention all NDDHS graduates. Graduation photographs are on display in the front entrance of the school. Place your order now. 49-1

WILLIE'S DAY —
(continued from page 1)

recording artist heading the entertainment bill, along with Ottawa step dancer Buster Brown.

Among the more than 40 Chesterville and area performers were dancers Mona Hunt and Sharon Moffat; Margaret, Monica and Jimmy Wall set a change of pace with several German songs, while Paul St. John and his family of Kemptville provided music, songs and dancing for the afternoon. Gil Steen and Ivan Simser also displayed their fiddling talents.

Four trophies were presented by key organizers George Chambers and Neil Kelly. The main award of the afternoon was the Willie's Day Trophy for the guest of honour. The best fiddler and stepdancer were also acknowledged along with the oldest person present. Ray Thompson was winner of a $25 draw.

Mr Servage, who was presented with a purse of money at the close of the day, says he will purchase twenty sweaters for the first Junior Hockey team at the new Chesterville and District Community Centre. The area resident says they will be green and white with Willie's Happy Land across the front and a number on the back.

LIBERAL MEETING —
(continued from page 1)

ed, party colleagues are urging Association president Bryan Lynch to seek nomination.

The 8 p.m. convention will be open rather than delegated and closed. Any person who has been a member of the S-D Association for 72 hours prior to the meeting will be eligible to vote.

Memberships are available from any member of the executive: president Bryan Lynch; first vice, Pat Rudden; Vice presidents Riordan Barry, Pat Beavers, Daniel Bellemare, Olive Higgins, Bill Fenton and John Martin; secretary Leopold Seguin; treasurer Jacques Michaud and past president Edgar Lefebvre.

ASSISTANCE PROGRAM —
(continued from page 1)

loans and mortgages.
5. Free feed testing service for all farmers. Also information available to gain right supplements to assure proper protein in feed.
6. Through Agriculture offices an inventory at all times will be maintained concerning the availability of hay, silage corn, feeds, etc., including costs.
7. Will assist farmers to prepare statements for bank credit.
8. Provincial government has asked federal government to give permission to farmers to buy direct from National Harbours at Prescott in order to control profit at supplier level. Price lists for feed availabe.

Both Stewart and Irvine said that where adequate tile drainage was in use the crops were generally in good shape. They urged farmers to consider more seriously the advantages of tile drainage particularly where cash crops are concerned. They also advised more active participation in the farm crop insurance program. They referred to this program as the best of its kind yet only ten per cent of the farmers are covered. The entire situation of crop damage will continue under constant review and it is expected more action will be forthcoming if the wet weather continues through August.

Ontario Ministry of Agriculture and Food

HEAT AND RAINFALL UNITS

	South Mountain	Chesterville	Morrisburg
Rainfall Last Week	1.26	1.50	1.44
Accumulation to Date	16.84	19.46	15.93
Heat Units Last Week	145	151	145
Accumulation to Date	1836	1872	1811

Letter to the Editor

Winchester, Ontario
August 12, 1972.

Dear Sir:

After reading your last issue of the Record (Aug. 10) re your Editorial "A Few Words On Chesterville Fair", I decided to put in my two cents worth. With all the Bingo fans in Chesterville Winchester and district, why do they not have Bingo anymore? There are lots of rides etc. for the kiddies, horse riding, cattle judging and etc. for Dad, but what is there for the ladies?

Since Bingo is mainly considered a ladies game, I think this would be one asset to your fair.

Sincerely
Mrs. Freeda Harper,
Winchester, Ont.

Mainly About People

Miss Mary McHaffie of Aberdeen, Scotland, is here on holiday visiting her cousin, Mrs Wendell Harper and Mr Harper.

Mr and Mrs David McMillan and baby and Miss Gloria Servage, all of Kingston, spent the weekend with Mrs Annie Johnston.

Mr and Mrs Herbert Casselman of Morrisburg had dinner with Mr and Mrs Edward Servage last week in Chesterville.

Mr and Mrs Dale Jarvis and Scott, Miss Cathy Brabazon and Miss Sonja McKinnley of Ottawa, were weekend visitors with Mr and Mrs Alf Jarvis.

Mrs Edithe Brooks has returned home from Winchester District Memorial Hospital after being a patient there for some time.

ATTENTION TRUCKERS
FOR ALL YOUR
GM Truck Parts
CALL US AT THE
PARTS DEPARTMENT
AT
Roy's Garage
(Green Valley) Ltd.
Hwy. 34
GREEN VALLEY, ONTARIO
525-2300
52-4

PIANO
Tuning and Repair
Complete Refinishing
Ivories Recovered
WAYNE E. DUNBAR
Call Evenings Only
448-2654
49tf

NEW FALL ARRIVALS
BRIDAL and BRIDESMAIDS GOWNS
AT
POPULAR PRICES

Bunny's
933-3281
CORNWALL
111 PITT ST.
48-3

PRICES CHOPPED
Meat Week
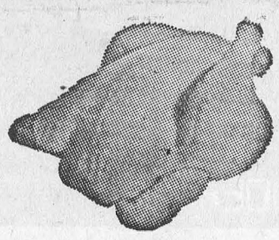
Fresh Grade 'A' 3-legged chicken, lb. 49c
Legs and Thighs, lb. 55c
Breasts, lb. 69c
Blade Roast Beef, lb. .....
Ground Chuck, lb. 69c
Ham Steaks, lb. .....
Lucas Sliced Rindless Bacon, lb. .....
Chuck Steak or Boneless Stew, lb. 79c

SPECIALS
FREEZER SPECIAL
Branded Steer Beef Chucks, 90 - 110 lb. av., cut and wrapped for freezer Lb. 69c
ORDER EARLY
This includes roasts, steaks, stew, gr. beef
Blue Brand Beef Hinds cut and wrapped for freezer, 140 lb. av., lb. 89c

Burns Weiners, lb. .....
Assorted Cooked Meat, lb. 49c
Cheese Slices, lb. .....
Turkeys, 8 - 10 lbs., lb. .....
Meaty Pork Hocks, 3 lbs. $1.00
Meaty Rib Stew or Pork Spare Ribs, 3 lbs. $1.39
T-Bone Steak, lb. $1.39
Round Steak, lb. $1.09
FRESH ONTARIO CORN, dozen 49c
CUCUMBERS OR GREEN PEPPERS, ea. 10c
ONTARIO POATOES, 25 lb. bag $1.59

SPECIAL!
MIX OR MATCH
KERNEL CORN, 12 oz., 5
MIXED VEGETABLES, 19 oz., 5
BURNS EASY FRY, 5
CREAMED CORN ,19 oz., 4
WAXED BEANS, 19 oz., 4
GREEN BEANS, 19 oz., 4
GREEN PEAS, 19 oz., 4
$1
Breakfast Drinks, 48 oz., 3 ..... $1.00
Aylmer Vegetable Soup, 10 oz., 8 ..... $1.00
Berry Box Assorted Jam, 9 oz., 4 ..... $1.00
Save 30c
Stafford's Cherry Pie Filling, 19 oz., 2 ..... $1.00
Facelle Facial Tissue, lg. box, 3 ..... $1.00
Maple Leaf Luncheon Meat, 3 ..... $1.00
Mary Lou Margarine, 4 ..... $1.00
Pea Soup, 10 oz., 10 ..... $1.00
Dutch Assorted Cookies, 3 ..... $1.00
Freshie Assorted Flavours, 20 ..... $1.00
Corona Assorted Soft Drinks, 30 oz., 8 ..... $1.00
SCHWARTZ WHITE VINEGAR, gal. 59c
PICKLING SPICE, 3 oz. 29c
PICKLING SPICE, 8 oz. 59c
CELERY, MUSTARD OR DILL SEED, pkg. 19c
Curity Baby Powder, save 30c, 13 oz. 67c
Schneiders Luncheon Meat, 12 oz. 53c
SPECIAL
19oz. Nylon Carpet, 12 ft. wide, Reg. $9.95 sq. yd.
SPECIAL: $5.95 a yd.
SAVE 3-STAR STAMPS FOR BEAUTIFUL PREMIUMS
— We Reserve The Right To Limit Quantities —
STORE HOURS
Mon., Tues., Wed. — 8 a.m. to 6 p.m.
Thursday, Friday, Saturday — 8 am. to 9 p.m.
LEDUC'S
Phone 984-2270 Finch, Ontario

BONELESS STEW, lb. 89c
GROUND CHUCK, lb. 89c
MINUTE STEAK, lb. $1.09
MAPLE LEAF BUTTER, lb. 73c
FROZEN CHERRIES, 22 lb. pail $6.50
BURNS BACON, 1 lb. pkg. 89c
EARL'S MEATS
Phone 448-2324 Chesterville, Ont.

CHURCH NOTES

PRESBYTERIAN CHURCH
Dunbar
SUNDAY, AUGUST 20, 1972
9:30 A.M. - Morning Service
Minister: Rev. T. H. Boyd
Apr. 73

NEWINGTON WESLEYAN METHODIST CHURCH
Rev. R. T. Benson
SUNDAY, AUGUST 20, 1972
10.00 A.M. - Sunday School
11 A.M. - Morning Worship
Everyone Welcome
Dec. 71

PRESBYTERIAN CHURCH IN CANADA
Finch - Crysler
Rev. W. J. Morrison, Minister
SUNDAY, AUGUST 20, 1972
ST. LUKES, FINCH
11:00 a.m - Worship Service
KNOX CRYSLER
9:45 A.M. - Worship Service
All are Welcome
Dec. 72

CHESTERVILLE - MOREWOOD
UNITED CHURCH OF CANADA
Rev. L. Mac. Ferguson, Minister
SUNDAY, AUGUST 20, 1972
During the month of August, combined services with the Presbyterian Churches in Chesterville and Morewood
Everyone Welcome
Dec. 72

UNITED CHURCH OF CANADA
Williamsburg — Colquhoun
Rev. D. L. Gordon, Minister
SUNDAY, AUGUST 20, 1972
9:45 A.M. - Elma
11:00 A.M. - Williamsburg
Colquhoun Service Withdrawn
All Made Welcome
Dec. 72

PRESBYTERIAN CHURCH
Chesterville - Morewood
Rev. R. Neil, Winchester
Moderator
MOREWOOD
No Service at Morewood
SUNDAY, AUGUST 20, 1972
CHESTERVILLE
11:00 A.M. - Anniversary Service
Rev. Roy MacGregor
Guest Speaker
All are welcome
Dec. 71

CHRISTIAN REFORMED CHURCH
WILLIAMSBURG
SUNDAY, AUGUST 20, 1972
8:30 & 10:30 a.m.
8 P.M.
Rev. N. Baird of Winchester will conduct all the Worship Services this day.
Those who read this are invited to worship the Lord with us.
May, 1972

School Needs --
LUNCH BOXES
SCIENCE NOTEBOOKS
NORTHRITE BALL PENS
3-HOLE LINED PAPER
SHEET PROTECTORS
SCRAP BOOKS
3-HOLE CAMPUS NOTE-BOOKS
BOY'S BILLFOLDS
TYPEWRITER PAPER
STENO PADS
DUO TANG FOLDERS
INDEX DIVIDERS
SCHOOL BAGS
VENUS STICK PENS
CLIP BOARDS
BIC PENS
MAGAZINES - NOVELS - COMICS
LIGHTENING ZIPPERS
We try to stock many popular colours and lengths for jackets — dresses — skirts — pants, etc. Orders for other special colours and lengths will be given prompt attention.
COVERS
Foam-back Cotton Covers for chairs or Chesterfields in '2' large sizes. Choice of colours.
PRICE ..... $7.95 - $14.95
"J. P." FLARES
14 oz. Blue Denim — A quality garment by a good maker. Waist size 28" — 36" PRICE: $9.95
TEX MADE COTTON PRINT, yd. $1.00
HEESHADE PLASTIC WINDOW SHADES $2.39
FRUIT-OF-LOOM SHIRTS - SHORTS FOR MEN, ea. $1.00
ARROW BOXER SHORTS — MEN $1.98
Visit Our Store for many good clearing values in Summer Lines
MORIARTY'S
THE FAMILY DEPARTMENT STORE
Chesterville, Ont. Phone 448-2354