WINCHESTER PRESS

VOL. 73. No. 29. WINCHESTER, ONT., THURSDAY, DECEMBER 1, 1960. PRICE 10 CENTS

SANTA COMING SAT.



JOHN M. FADER

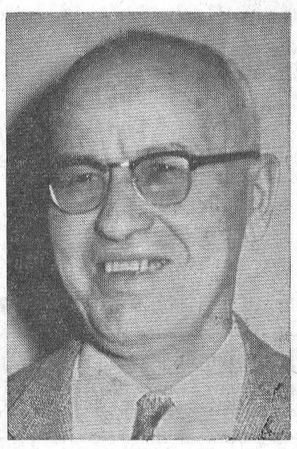

G. H. REYNOLDS



WALTER C. MacDONALD

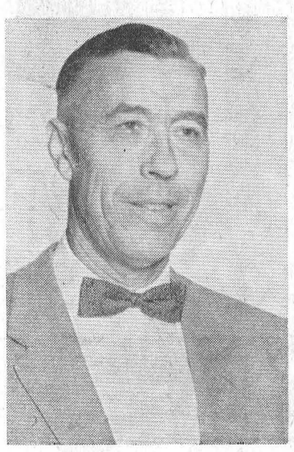

HOWARD BICCUM

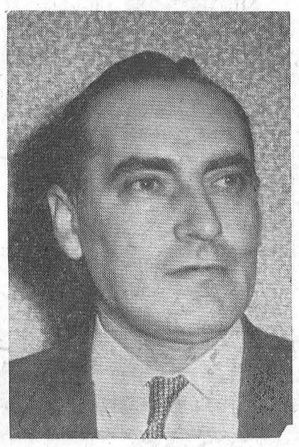

GEORGE ELLIOTT

Helicopter Will Land At High School Campus Parade Starts At 1:30 p.m.

All roads lead to Winchester this Saturday for what promises to be the biggest Santa Claus parade ever staged in this or any district town. Arriving by helicopter about 1.30 p.m., Santa and Mrs. Santa will be ushered to a special float which will take part in the colourful parade through the town to the Community Centre.

At the Community Centre Santa is expected to meet close to 2,000 youngsters who will each receive a colourful bag of treats. The entire parade and visit are made possible by the business people of the Winchester Chamber of Commerce.

Growing in stature in each year, the annual Santa Claus visit to Winchester this year will probably surpass other years. From all reports there will be new floats and plenty of surprises in this year's parade including the Chamber of Commerce float, the High School Band, clowns and other characters, the Fire Department, Safety Patrol, Cubs and Scouts, Ontario Hydro float, ponies and a fully dressed cowboy with six-shooter and western horse heading the parade. In addition, busines places will also enter floats which will line up on York Street opposite the High School campus about 1.15.

Committees in charge of the big event urge parents to have their children out early so that they will be sure to get their treats, as well as to see the parade and especially Santa.

Meanwhile, Winchester business places are loaded with Christmas gifts, and decorations about town are quickly taking shape. As an added attraction this year the Chamber of Commerce is sponsoring a special Christmas Stocking Draw. Tickets are only 25 cents each and the stocking is loaded with merchandise valued at $100.00.

Acclamation

NO ELECTION IN WINCHESTER

Small Turn-out At Nomination Night

There will be no election in Winchester this year. Reeve John Fader and Councillors G. H. Reynolds, W. C. MacDonald, H. E. Biccum and G. E. Elliott have all been returned to office by acclamation for a two-year term. The election marks the seventh successive time the people have returned Reeve Fader, who is also Warden of the United Counties.

There will be one new face on the Public School Board. Jack Fader has voluntarily resigned the position and he will be replaced by newcomer Harry Keyes. Otherwise the board remains the same with Raymond Annable, Hugh Eadie, Ken. Summers, Dudley Craig and Burt Hodgson.

Nominations at this year's sparsely attended meeting were fewer than usual. For reeve, John Fader and George Elliott were nominated. For council, W. C. MacDonald, G. H. Reynolds, H. E. Biccum, G. E. Elliott, Robert Vice and Don. Christie.

For school trustees: Hugh Eadie, Ken. Summers, Jack Fader, Burt Hodgson, Dudley Craig, Raymond Annable, Ron. Workman, Frank Morgan, Harry Keyes and J. O. McConnell.

C. R. Robinson, clerk of the village, presided at the meeting.

In his report to the ratepayers Reeve Fader again expressed his apprciation for the confidence the people of the village had placed in him and which had helped him become the chief magistrate in the United Counties. He touched briefly on Counties' work explaining the various functions of the many departments including: Health, Roads, Children's Aid. He said that the Sanatorium now had 63 patients, an increase, but he was hopeful that this disease would eventually be eliminated. Reeve Fader said that there were 65 miles of suburban roads in the counties of which 25 per cent. is paid by the counties, 25 per cent. by Cornwall and 50 per cent. by the province. Reeve Fader said that he had served on every committee in United Counties' Council.

FINANCE

In reporting for finance Councillor Reynolds explained the increase in the mill rate this year and attributed it largely to the increased costs of education. Asked about the second last truck Council had purchased Councillor Reynolds said it was an "honest mistake." Council had been advised that the used truck was in suitable shape.

Receipts up to the end of Oc-

See "REPORTS" Page 14



STAR ATTRACTION

This is a mob scene — of the pleasant variety. The picture was taken at 1958's Santa Claus visit and gives a small idea of what can be expected this Saturday when Santa and the wife visit Winchester for their annual pre-Christmas visit.

Mail Early!

Post offices all over Canada have sent out to patrons suggestions for mailing of Christmas mail, in an effort to ensure that all mail will reach its destination before December 25th.

The following is the suggested schedule of mailing dates: United States (for distant States, and especially parcels to allow for customs examination), mail before Dec. 8th; Newfoundland, mail before Dec. 10th; British Columbia, Dec. 10th; Alberta, Dec. 12th; Manitoba and Saskatchewan, Dec. 12th; Maritime Provinces, Dec. 14; Ontario and Quebec, mail before Dec. 15th.

Christmas Cards in unsealed envelopes, without written messages, may be sent to all countries at the rate of 2 cents each. Christmas seals and stickers must not be placed on the address side of the envelopes. They may, however, be placed on the reverse side, providing they are not used to partially seal the enclosure. Please pack parcels securely, tie them with strong cord, make sure they are fully addressed, and have your return address included, inside and out.

Your local office has estimated that patrons will mail about 60,000 Christmas cards, some 15,000 first class letters, in addition to the hundreds of parcels and papers, during the two weeks preceding December 24.

You may assist the Post Office if you will, when mailing your greeting cards, by separating items for out-of-town from those for local delivery, and by tying each of them in separate bundles. To ensure special handling an effort should also be made to separate the first class mail from cards.

A new policy instituted by the Post Office goes into effect this Christmas whereby first class mail will be given top priority. In short, all first class mail will be shipped and sorted separately thus assuring quicker, more efficient delivery at the post office.

Feelings Run High At Mountain Nominations, Election In Matilda

A full scale election in nearby Matilda Township and a battle royal in Mountain Township that nearly went out of control, brighten an otherwise dull election week in this area.

With Williamsburg, Chesterville, Osgoode, Mountain and Winchester all returning Reeves and councils by acclamation, Matilda township voters will go to the polls this Monday, December 5th, to elect a reeve, deputy reeve and three councillors.

Opposing present Reeve Mahlon Zeron will be Orval Seeley, a noted political fighter in the township. Deputy Reeve Wilfred Cooper will be opposed by John Thompson, and Councillors James Milligan, John H Wells and Dwight Merkley will be fighting to retain their seats against newcomer Harold Boyd.

Matilda Township Public School Area trustees Pringle Murphy, Landon McGinnis, Bruce Barkley, Andy Cooper and Alex McQuigge were all elected by acclamation.

MOUNTAIN

Nomination day in Mountain towship proved to be the most hectic in recent years. A full scale verbal war broke out and the chief participants were Reeve William Cameron and Clerk Don Baldwin. According to reports no love has been lost between these two officials for several years, and at Friday's nomination the boom was finally lowered. Reliable sources told The Press that the actions at the meeting were not particularly characteristic of the best type of democracy and that the actual nominations were apparently the next thing to a farce. Individual personalities were entered into the battle and on Saturday night provincial police were on hand at Hallville just in case there was a flare up.

Apparently a lot of the trouble in the past year has stemmed from an unusual by-law passed by Township Council which would take the franchise away from certain tax delinquents. Reeve Cameron, who was not at the meeting when the by-law was passed, openly opposes the by-law and has said on more than one occasion that all citizens in the township have a right to vote—including persons whose taxes are behind. There is some doubt as to the actual legality of such a by-law, and some of the present members of council, The Press was told, are indirectly in opposition to the by-law now.

However, when the pot had boiled down, no new names appeared on the list of qualifiers and the present council was returned by acclamation: Reeve, William Cameron; Deputy Reeve, Joseph Hyndman; Councillors, John Thompson, Delmer Timmins and Ewart Simms. George Corry and Hubert Riddell were returned to the area school board.

DISTRICT RESULTS

At Williamsburg Don Kyle was returned to office as reeve, and also elected by acclamation were Deputy Reeve John Whittaker and Councillors Graham Hess, Ritchie Warren and Harold Pemberton. Robert Coughler and Stan Barkley were returned to the school board. Williamsburg trustees are Hugh Thompson, Ernest Trickey and Fred Pinkus.

Reeve Dr. W. A. Taylor and his full council were also returned in Osgoode township for a two-year term. At Chesterville all council positions were filled by acclamation, and the same applies to Morrisburg. This was an off year for Winchester township which will not hold a nomination meeting until November 1961.

AT METCALFE

250 Attend 4-H Awards Night

More than 250 4-H Club members, friends and leaders attended the annual banquet and awards night of Metcalfe and Vernon 4-H clubs held Friday night in the Community Centre at Metcalfe.

Elwood Quaile of the Metcalfe Club was chairman for the evening. Glen Cameron gave an account of his trip to Guelph as a member of the Inter-county judging team. Vernon team stood sixth out of 87 clubs represented. Linda McBride, also of the Vernon club, told of her recent trip to the United Nations at New York.

During the year Vernon club with a score of 80.3 per cent. was fourth in club standing. Metcalfe with 59 per cent. was in 10th place.

Dwayne Acres received a certificate for completing 14 club projects. Ten certificates were presented to members who had completed six projects. Dwayne also received the Sobcove trophy, won for the second successive year for the highest scoring member with beef cattle in the county. Elwood Quinn was the high scoring member of the champion swine team at Ottawa Winter Fair.

AWARDS

Other awards included:

The South Ottawa Kiwanis and Royal Bank Trophies for showmanship, won by Willis McKeown.

The Cecil Acres Special for first and second in the Vernon Club, won by Dwayne Acres and Joyce Davidson.

The John Hughes Special for highest first year member, Metcalfe club, won by Norma McKeown.

The John Campbell Special for high first year member in Vernon club, Reg. Kennedy.

Ottawa District Farmers, Osgoode, Carp, North Gower Co-operatives, $15.00 to the second highest scoring livestock member in the county, Dwayne Acres, and $10.00 to Joyce Davidson in third place.

Joan Jeacle and Willis McKeown tied for first place in the Metcalfe Club.

Music was provided for dancing by Dwayne Acres and his Rocketones.

Head table guests included William Gladish of The Ottawa Citizen; Mr. and Mrs. Wilkins of South Ottawa Kiwanis Club, and the presidents of Vernon and Metcalfe Homemaking clubs.

News Briefs . . .

DIES AT WINDSOR

Word was received here this week of the sudden death of Mrs. W. Whitfield, of Windsor, Ontario. The former Ella MacDonald, she was a sister of Walter, Allan and Fred MacDonald of Winchester. Funeral services were held yesterday, Wednesday, at Windsor.

QUEER EGG(S)

Bert Woods, who lives just south of Winchester, has a Rhode Island Red hen that is working overtime. Proof of the extra hours was brought into the office this week by Mrs. Harold Lannin who displayed two thin shell eggs, joined by a tiny tube-like structure at the end of the eggs. The Siamese eggs were perfectly formed and each had one yolk.

GOING TO GERMANY

Private Eldon Patterson, Canadian Army Service Corps, of Calgary, spent a few days this week with his parents, Mr. and Mrs. Homer Patterson, before leaving for a three year tour of duty in Germany.

BRIAN DOCKSTEADER

Chesterville Pupil Wins Public Speaking

Brian Docksteader of Chesterville Public School has been judged the best orator in Dundas County Public Schools. He won this honour last Thursday evening at the Dundas County Public Speaking Finals held in the auditorium of Morrisburg Public School.

As a result of the win, he will represent Dundas County at the Eastern Ontario finals slated for Ingleside Public School this Saturday afternoon.

Judges were Rev. E. B. Bugden of Chesterville, Rev. Douglas Fry of Iroquois, and M. N. Hutchison, Inspector of Public Schools for Dundas County.

The following pupils took part in the finals:

Garth Workman, S. S. No. 4, Mountain; Kathryn Edgerton, Morrisburg Public School; Vicki Thompson, Iroquois Public School; Dick Christie, North Mountain Consolidated School; Joy Woods, S. S. 12, Williamsburg; Kenneth McNairn, Winchester Public School.

Each competitor will receive a gift from the Dundas Public School Teachers' Association, who sponsored the competition.

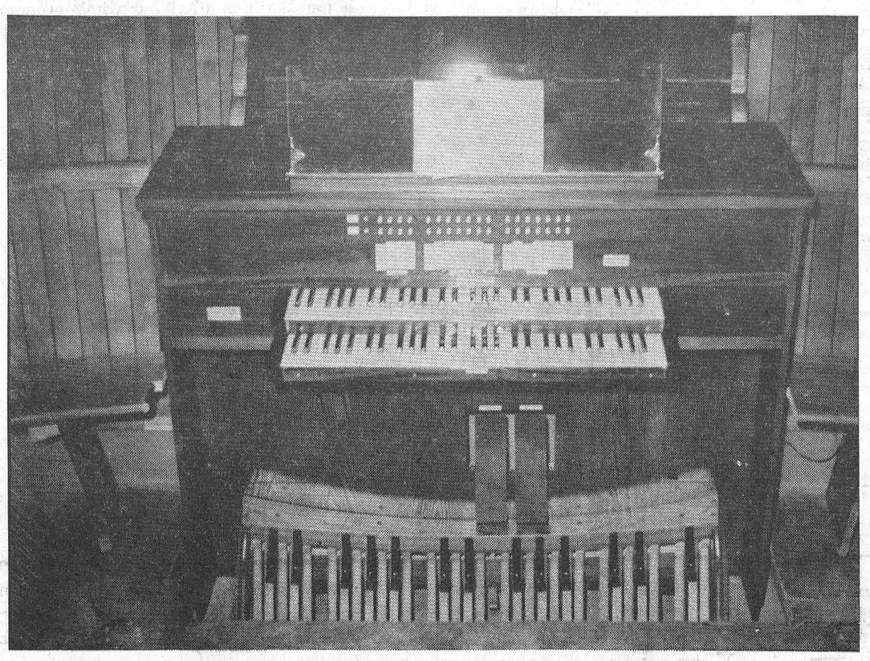

Organ Dedication Sunday

Special dedication service for the new $15,000 pipe organ at Winchester United Church will take place this Sunday morning. Rev. G. W. Boyce, Professor, Emmanuel College, Toronto, will be the guest preacher and his subject will be "The Ministry of Music." Rev. Angus J. MacDonald will be in charge of the service, and music will include several anthems. It is understood an Organ Recital will be held in the church on Sunday evening, December 8th. Console of the new pipe organ is show in above picture.—*Press Staff Photo.*

Largest Issue!

Readers of The Winchester Press may be interested in noting that this issue, December 1, 1960, is the largest regular issue this newspaper has ever published. It contains 14 pages, jam packed, we believe, with news items, editorial and advertising. Indeed, all of the Christmas advertisements offer shoppers a great variety of prices and gifts.

Publishing an issue of this size entails a lot of hard work, long hours, and co-operation from a good staff, the assistance of correspondents in sending in news events, and, of course, the willingness of business places to advertise.

An issue of this kind in a small town also marks the progressiveness of the community, and Winchester and district, particularly at this time of year with its fine Christmas promotion, is indeed progressive.

More than 2500 copies of The Press go out this week to regular readers in Winchester and district.

THE WINCHESTER PRESS

WORKMAN BROS., Publishers.

Established in the year 1888.
Published Wednesday Afternoon.
Dated Thursday.
Subscription Rates: $3.00 per year in Canada; $4.00 per year in the U. S. A., payable in Advance.

Member of the Canadian Weekly Newspaper Association and the Ontario Weekly Newspaper Association.

Guaranteed Circulation over 2275.
Advertising Rates on Request.

Authorized as Second Class Mail, Post Office Department. Ottawa.

Volume Seventy-Three. Thursday, December 1st, 1960.

The Common Cold

The sniffling, sneezing season is with us, and as "Blue Bell," official publication of the Bell Telephone Company writes, "As the days grow shorter and colder each year that strange malady known as the common cold takes a cold grip on the country. It is a disease. It strikes hard and fast. And it seems to have the habit of resisting all efforts to stamp it out."

Dr. D. C. Bews, M.D., medical director of Bell, explains that there is no absolute cure for the common cold. "But," he says, "we do know how to care for its symptoms. Once you're the victim of a cold, try to keep warm. Avoid smoke—all kinds—cold and damp."

There are other ways of lessening the effect of the common cold and because the Blue Bell editorial so well covers the subject and because it is so appropriate, we take the liberty here of passing this information along to our readers:

"Diet should be simple but there are no restrictions as to types of food you can eat. Take aspirin to relieve general aching as well as headache. Drink lots of fluid. Nose drops? They'll relieve nasal congestion. In addition, your own doctor may prescribe another drug for symptomatic relief.

"Cough medication is used primarily for the purpose of loosening the cough, though resting the voice is the best treatment if laryngitis or hoarseness occurs. Should secondary infection set and the fever rise, see your doctor for further treatment.

"Nowadays, colds seldom result in serious complications, such as pneumonia, or infections of the kidney or ears. These went on the decline with the advent of antibiotics (like penicillin). But a cold is still a "crippler." It incapacitates its victim anywhere from one to 14 or more days; of course it doesn't knock you down— it just makes you want to lie down and let life go on without you.

"As a cause of absenteeism it stands in a class by itself. Company wintertime records show that 25 to 40 per cent. of lost time each week is caused by infections of the upper respiratory tract, the majority of which are the common cold.

"Winter is the time of the cold, probably not so much because of the weather but because people move indoors, into more crowded atmospheres. This increases the opportunity for spread of the disease. The true cause of colds is a virus. This virus or combination of viruses has been isolated, and research is going ahead on the next step—preparation of a vaccine which can be used as a preventive injection. But until it is available, you can do much to prevent a cold.

"Keep your resistance up. A person with lowered resistance is more susceptible to infection. Get plenty of rest. During the "cold season" adequate rest is especially important. Dress warmly in clothes that fit the weather, not the calendar. Stay out of drafts and keep your feet dry. This is most important—and simple to do. Don't neglect it.

"If you have a cold, be considerate of others. The disease is spread by direct contact. If you sneeze or cough, protect your fellow worker by using a handkerchief to cover your nose and mouth.

"Winter is a nice time of year for all except those who must look out from behind closed windows. Keep healthy and avoid being an onlooker."

New Role For Old Papers?

Do not be in too big a hurry to discard your old newspapers, says The Cornwall Standard-Freeholder.

Our American friends south of the border claim they now have a successful de-inking process for the restoration of newspapers for re-use as newsprint.

A pilot plant is in operation at the Maintistique Pulp and Paper Company mill near Escanaba in Michigan.

According to Marhall Field, Jr., president of Marhall Field Enterprises Incorporated, the pilot operation's success could lead to the setting up of a large de-inking plant in the Chicago area. Marshall Field Enterprises publishes the Chicago Sun-Times and the Chicago Daily News.

Field made his prediction in an interview after spending two days at the mill and meeting with the board of directors of the mill company.

A de-inking process opens up all sorts of possibilities.

You may get a cut rate on your newspaper if you turn in the old one—indeed if you are the plunger type and have a safe place for storage of all newspapers you can perhaps save up enough of them to make a real killing when you turn in those old ones after the de-inking process becomes general. It may take a little time for the program to be adopted on a wide scale.

Indeed perhaps—and remember this is only perhaps—you could have your own special newspaper which could be returned daily, de-inked, printed and sent back to you with the next issue—somewhat along the style of grandpop's own moustache cup at the barber shop around the turn of the century.

At any rate, you have your tip early. The de-inking process has not reached Canada as yet, but get ready for it.



TORONTO REPORT . . .

(By Hon. F. M. Cass, M.P.P.)

During the last days of the first Session of the present Ontario Legislature, it was announced by Prime Minister Leslie M. Frost that his government would try the system of having the Annual Session of this Legislature open in November, prorogue for the Christmas-New Year's holiday season and reconvene again after the first of the New Year. In keeping with this arrangement, which was agreed upon among the leaders of all the Parties in the Ontario Legislature, the Second Session of the Legislature was opened on Tuesday, November 22, by the Honourable J. Keillor Mackay, Ontario's distinguished Lieutenant - Governor. There was the usual colourful ceremony to mark the opening of the Ontario House and among many guests present were some from your Member's home area of Winchester who were able to join the other guests for the formal reception in the State Apartments held by his Honour and Mrs. J. Keillor Mackay, Prime Minister and Mrs. Frost.

This Session of the Legislature finds no changes in the Party representation in the House. Two by-elections were held during the summer recess due to the deaths of two Conservative members, George G. Johnston of Simcoe Centre and A. Robert Herbert of Temiskaming. In both these by-elections the Government was succesful in having their Progressive Conservative candidate elected, and Mayor Arthur Evans, Reeve of Bradford, the new member for Simcoe Centre, took his seat in the House during the second day's sitting.

The Government front benchers are substantally the same except that the Hon. W. J. Dunlop has retired as a member of the Executive Council, and Allan Grossman, M.P.P. for St. Andrew, has replaced him as Minister without Portfolio. In addition, H. Leslie Rowntree, Q.C., member for York-West, was apponted Minister of Transport, and Willliam A. Stewart, M.P.P. for Middlesex-North, was appointed a Minister without Portfolio, bringing a farm representation in the Cabinet to four Members. As presently constituted, the Ontario Cabinet seems to have a very fine balance between older Members with much experience and younger Members who undoubtedly represent progressive and up-to-date thinking.

The Speech from the Throne, as usual, outlined the Government's proposals for Legislation during the coming Session, and while much stress was placed on the unemployment problem, it was pointed out that Ontario has remained comparatively prosperous and the state of the province's economy is in good condition. However, it was apparent from the Legislation outlined in the Speech from the Throne that this Session, although it probably will be much longer than any in the past, will undoubtedly be very busy. There are indications that the Oposition Party will be very anxious to debate in the House the reports of several committees of the House which have sat during the summer recess and that many matters of policy wherein the C.C.F. differs from the two older Parties, will receive a great deal of debate. However, it is quite apparent from the results of the by-election held last Fall that the people of Ontario consider they are receiving good government from the present administration and the Government in turn has made it abundantly clear that it intends to continue this same type of administration.

It is anticipated that the House will rise for the Chrstmas-New Year's recess about the middle of December and reconvene again somtime in late January. It will undoubtedly then sit through till Easter. During this period your Member for Grenville-Dundas will again endeavour by the kindness of your Editor to keep you abreast of happenings and lawmaking and debates in our Ontario Legislature.

OTTAWA REPORT . . .

(By Jean Casselman, M.P.)

Cabinet reshuffling or discussing shadow Cabinets always has been a popular Capitoll Hill game, and not infrequenty played wherever Canadians gather in groups from Halifax to Vancouver. This is natural and good. It shows an interest in politics and public affairs without which we cannot operate our system of government at all, much less successfully.

I was of the vast majority who favoured George Hees as Minister of Trade and Commerce. Not that I wished to see him moved from Transport. He did a fast moving imaginative job on Canada's transportation problems. All across the country we have new Airports that we can and should boast about. Away ahead of shcedulle was his use of funds allotted to this purpose. In a country of Canada's vast distances, air travel is essental. Thanks to the energetic Mr. Hees we are now able to maintain our high position amongst air-minded world businessmen and travellers, which was bequeathed to us by the brave and gallant boys of the R.C.A.F. in two world wars.

We, in Grenville-Dundas, have special reason to be grateful to his vision in setting up the excellent Committee which studied St. Lawrence port facilities and gave us concrete stimulation in the Warehouse just completed at Prescott and the Wharf built at Morrisburg.

Everyone wondered how George Hees would handle the trade and commerce problems which affect our whole economy and standard of living, and at the same time are so interrelated with Foreign Affairs and the Cold War.

True to form, George Hees has wasted not time in doing something, and what he did was sensible. He assumed, quite properly, the role of leadership that falls upon a Cabinet Minister, whether he likes it or even accepts it. He decided quite properly and obviously that a leader must recognize the goal to be achieved, then enunciate the plans to be followed.

The goal for Canada certainly is to sell her goods, thereby balancing our trade deficit, curing unemployment and the associated ills.

What better way to promote our sales than to check on the sales staff. Accordingly, November 30th, 111 Canadian trade representatives arrive in Ottawa to give interviews to Canadian businessmen. All the knowledge that our Trade representatives have gathered in all parts of the world is to be brought to our Capitol City to share with Canadians. This is a most efficient, dynamic and worthwhile move.

It now remains for Canadian businessmen to take full advantage of the arrangements. Anyone who has ever had reluctance to make the initial move, who has worried over the cost of extended travelling, or the time away from business, has his problems solved. There have been many frustrated by one or all of these problems, because already 5,000 applications for appointments have been received and many more are expected and welcomed. I urge all the businessmen of Grenville-Dundas to take advantage of this new type of government assistance. Help all those who will help themselves in the Hees' long-time motto. We are in an ideal geographical position, at most one and a half hours by car from Ottawa. Boards and business organizations have all been advised of proceedings and supplied with appointment application forms. Have no hesitancy or timidity. This is the time to obtain a quick first-hand up-to-date resume of world markets.

I have Application Forms for anyone who has not already obtained them. I hope I have many requests. I cannot overemphasize the importance of this meeting to Canadian businessmen.

the SEVENTH column

It's so nice to be right once in awhile. Last week we said the Rough Riders would defeat Edmonton Eskimos by more than a touchdown to win the Grey Cup. They did—in a 16-6 victory that could have been 36-6 so far as the play was concerned. Under the brilliant leadership of quarterback Russ Jackson the big red team started with the first whistle, and if there ever was any doubt in your mind you weren't a true Rough Rider fan. This game was the most and exceeded only, perhaps, by the tremendous welcome the boys received on their return Monday night. Ottawa fans let their hair down to give the conquering Canadian gridiron heroes a welcome the like of which had never been seen before in Ottawa. Crowds 10 and 12 deep lined Bank Street from Wellington to Lansdowne where in a cold rain-swept night another 8,000 fans roared their approval of the Capital City heroes. The players were flabbergasted and in the words of Coach Frank Clair "this is the happiest moment of my life." Radio Station CFRA covered the entire event, and even the CBC was there to telecast "live" from Lansdowne the hoop de doo welcome the Riders received. The players simply could not believe what was happening. They called it "fabulous," "incredible," "terrific," "wonderful." And they all enjoyed it—despite the rain. Here is a pro team with a college spirit, and led by the fabulous Russ Jackson on Saturday they outplayed the Eskimos in every department to bring the Grey Cup back to the east and Ottawa. Hats off to Canada's BEST football team—the Ottawa Rough Riders.

* * * *

Well, kids, you better be good and you better watch out—'cause Santa Claus is coming to town this Saturday. Yes, the big man from the north, along with Mrs. Santa, will arrive at the High School campus this Saturday afternoon about 1.30 for his annual pre-Christmas visit to Winchester. From the school he will be escorted to the Community Centre where more than 1500 youngsters are expected to receive a bag of treats. Make certain you see Santa in Winchester this Saturday. The entire day is made possible by Winchester business people of the Chamber of Commerce.

* * * *

This week's Press is larger than usual and despite early planning it was necessary to leave out both copy and advertisements. We regret this, and they will be carried next week. The Press this week is bulging with Christmas ads., so make sure you read them and patronize local business where it counts.

* * * *

There will not be one single election in the Winchester area this year. Perhaps this is a good sign that municipalities including Winchester are satisfied with the work of their councils and reeves. We think, though, it is a sign of apathy, of too much complacency and of a certain irresponsibility to "let George do it." There's nothing like a good election for the good of all the town and we are sorry that there willl be none in this area this December.

SUGAR and SPICE . . .

(By Bill Smiley)

There's a shocking waste of time, money and energy, not to mention the nervous strain, going into education these days, according to the ratepayers. And I agree.

* * * *

Vast, factory-like plants of brick and steel and glass are springing up across the land. Thousands of buses pour hundreds of thousands of children into these structures every morning, and haul them away in the afternoon. Millions, if not billions, of dollars are being spent on teachers' salaries. And all for nowt, as they used to say at The Gate Hang High, a very fine pub in Yorkshire.

* * * *

There's nothing new about this, of course. It's been going on for generations. But the full realization of the appalling waste didn't hit me until recently, when I attempted on several occasions to help my son with his homework. I've been helping him for years, and I might say that he has always appreciated the fact that I had received an excellent education, and could work out perimeters and number of pecks in a bushel, and that sort of thing.

* * * *

Indeed, we've had some of our most intimate moments, real Dad-and-Son times, as I have carefully explained that Champagne was a great French explorer, in history, and that it is hotter in summer than it is in Florida, in science, and that his mother would help him with his fractions, in arithmetic.

* * * *

Those friendly evenings are now but a nostalgic memory. No longer do we spend a half-hour, heads together, trying to figure out pistils and stamens. Gone are the pleasant times when we solved together the intricacies of the farmer who had ten acres of hay in a forty-rod field, and traded it for seven tons of coal at 50 cents a bag.

* * * *

He's in high school now. And they're teaching him all sorts of nonsense like why Henry VIII married six women, and sheep-raising in Australia, and x plus 2 — (—2x) equals dear knows what, and concrete nouns, and the chemical formula for buttermilk, and a whole lot of crazy stuff like that, that he'll never be able to use.

* * * *

Believe me, I know. I've been going to school, in one way or another, for about 25 out of the last 40 years, and I could write everything I learned in school down in a five-cent scribbler, and have enough paper left to write an autobiography.

* * * *

I have no quarrel with what we learn in elementary school. There they teach us to spell, write, read and figure, all useful things. It's in high school that the rot sets in. Go up to any middle-aged man, go ahead, the first one you see, and ask him the formula for hydrogen sulphide. If he smiles sheepishly, ask him for the square root of 37, and when he begins to get annoyed, demand that he tell you the capitals of the provinces of Canada. He might get three of them.

* * * *

This reveals the tremendous waste of our educational system, and if you're not convinced, sidle up to a woman the next time you're at a party. Act puzzled. Ask her, gently, who fought in the War of 1812. If she looks around and giggles, demand a definition of a dangling participle. If she slaps your face, you know that she's a normal, well-adjusted Canadian woman, with a perfectly good high school diploma.

* * * *

Personally, I have a deep feeling of resentment that I spent so long learning so little. I "put in" no less than nine years learning French, had an affair with a French girl, and as far as I'm concerned, la plume de ma tante is still dans le jardin. In the Air Force, they taught us all about meteorology. And as sure as I look at the sky and proclaim three days of perfect weather, because there is cirro-stratus cloud, I walk out into a real soaker of a rain.

* * * *

It's not until our formal education stops that we begin to learn. Men learn how to swear at the fellow who won't dim his lights. They recognize, after a few painful experiences, that a full house isn't much good when jacks are wild. In a matter of a few years, they find out that hell hath no fury like a woman. It's only a matter of time before they realize that a friend in need is a friend to be avoided like the plague.

* * * *

A woman, very quickly, learns that she can get her own way by crying or raising hell. Early, she recognizes that she'd have been far better to have married that fellow who almost asked her for a dance one night, and who went into medicine. It's only a short while untill she discovers that two wrongs make a right, if you raise enough fuss about it. And in no time at all, she has found out that old Baldy isn't quite the charmer he was when he had that head of thick, wavy hair and didn't wear long underwear.

* * * *

It's sad to think about the gap between what we are taught in school, and what we know. It leads one to suggest that we might just as well spend the years between thirteen and twenty-three sitting around contemplating our navels. It would certainly be cheaper.

MEDITATIONS . . . .

(By Cecil W. Tuininga)

Isaiah 9:6—"For unto us a child is born, unto us a son is given."

All Americans have heard about Jesus. Our American Christmas has seen to this. No American thinks of celebrating Christmas without at least some reference to the Christ-child, even though it be in passing on some card or gift wrapping. We know that Christ bellongs to Christmas. All the madness and hilarity is supposed to be for Him. But many of us have made Santa-mass or Pleasure-mass out of Christmas, and we make of it therefore just what we like.

We are now in the Advent weeks. Advent signifies the coming of something or someone important. The Church has always observed the four weeks immediately preceding Christmas as advent. In these four weeks believers are expected to prepare for a joyous celebration and commemoration of history's greatest event, the birthday of Christ Jesus.

Concerning Christ's coming into this world the Bible is not silent. The Old Testament is full of it and it can rightly be called Advent Prophecy. It deals from beginning to end with this wondrous message, the coming of Christ Jesus to redeem the world. Its message is clear as to Whom the coming Messiah should be, why He was coming, and how He would bring Salvation. So too these words quoted from Isaiah 9:6. They are a wonderful advent proclamation.

Isaiah 9:6 describes the Christ as a child and as a Son. It may properly be asked: How can the birth of a child, and the gift of a son, be a comforting advent proclamation? Is not a newly born child most helpless? Yes, of all creatures the human offspring is among the most helpless at the time of birth. What is then so profound about this truth, causing men and angels to sing for joy? It is this, that Christ Jesus, Who is and remains very God, took upon Himself the human nature, becoming very man, like unto us in all things, sin excepted.

It was possible only in this way that Christ could become our Mediator, that is, by becoming very man. And by His taking on our human nature through the virgin Mary He could take upon Himself our sins, as the Scripture declares, "But when the fulness of the time was come, God sent forth his Son, born of a woman, born under the law, to redeem them that were under the law, that we might receive the adoption of sons."—(Galatians 4:4-5).

It is in these words that we have an explanation of what Isaiah means by saying ". . . . unto us a child is born," for it was indeed for us that Christ became man. But also this is proclaimed, namely, that we are given a son. Concerning this the Scripture declares, "For God so loved the world that He gave his only begotten Son, him should not perish, but have everlasting life."—John 3:16).

This is the message of Christmas. This is the wondrous advent story. Do we believe it? Then, when in faith we receive it, can we truly prepare to commemorate and celebrate the birth of our Saviour.

KNOW YOUR Canada

Prepared by the Research Staff of ENCYCLOPEDIA CANADIANA

WHICH COMMUNITIES WERE NAMED FOR NEWSPAPERS?

L'Avenir, Que., and Mirror, Alta. The village of Mirror, a divisional point on the CPR line between Edmonton and Calgary, was named after the London Daily Mirror, a newspaper that had expressed interest in the development of the area and had given it publicity, resulting in considerable immigration from England. The village was incorporated in 1912. L'Avenir, a village in the Eastern Townships a few miles south-east of Drummondville, was named in honour of the famous newspaper established in 1848 by Jean Baptiste Eric Dorion. The paper was the organ of the Parti Rouge, the radical party in Lower Canada at that time. Sir Wilfred Laurier lived in L'Avenir before he opened a law office in Arthabaska.

Professional Cards

CASS & CASS
LAW OFFICES
Winchester, Phone 11.
Chesterville Hillcrest 8-2735.
Bank of Nova Scotia Block.

G. WILLIAM GORRELL
Barrister, Solicitor, Notary Public
Office Phone—KIngsdale 3-2922.
Residence.....KIngsdale 3-3195
MORRISBURG - Ontario

WINCHESTER L.O.L. 862
Meets regularly in the Orange Hall, Winchester, at 8 p.m. on the second Monday of each month
Visiting brethren always welcome
Arthur A. Angus, Master.
John Barrett, Rec.-Sec'y.

S. EARL FREELAND, C.L.U.
The Manufacturers' Life Insurance Company
Suite 403, Victoria Building
140 Wellington St. - OTTAWA, Ont.
Telephone: Office CE 2-3507
Res. Winchester 292.

LOUIS WEINER
All kinds of Poultry wanted at all seasons. Wool wanted. I buy all kinds of Hides.
Phone 170 - - Winchester

For Cemetery Memorials See
W. J. L. BOYD & SONS
Representing
R. M. Best Granite Co., Kingston. Architects and Craftsmen of Civic and private Memorials. Church Memorial of Bronze, Marble and Brass.
PHONE 325 - WINCHESTER

CROWDER'S INSURANCE AGENCY
All Lines of General Insurance
Office Phone: 50.
L. M. CROWDER.....Res. 606 r 41
C. H. CROWDER.....Res. 55
South Mountain, Ont.

ELECTROLUX (Canada) LIMITED
Vacuum and Floor Polishers
Sales and Service
ARNOLD GILROY
Phone 622 r 4 - South Mountain

H. E. BICCUM
District Representative for North American Life Insurance Co.
A complete Insurance Service for all lines of Fire and Casualty Insurance, including Hospitalization. Also Real Estate Broker. Telephone 311, Winchester.

HENDERSON LODGE 383 AF & AM, WINCHESTER
Meets in the Masonic Hall, Royal Bank Block, on second Friday of each month, at 8.00 p.m.
Visiting Brethren Welcome.
J. O. McCONNELL, Wor. Master.
DR. W. A. SHERWOOD, Secretary.

LADIES' AUXILIARY
Canadian Legion, B.E.S.L.
Branch 108, Winchester
Meets Third Thursday of each month at 8.00 p.m. in the Legion Hall, Winchester. All eligible women welcome.
MRS. DORIS VanBRIDGER, Pres.
MRS. VIVIAN McKENDRY, Sec.

CANADIAN LEGION B. E. S. L.
Branch 108, Winchester
Meets the First Monday of each month in Legion Hall, Winchester
All War Veterans Welcome.
E. R. SUMMERS, President.
DON. CASSELMAN, Sec'y.

CO-OP AUTO INSURANCE
For information contact County agents: Byron Martin Hallville, Phone 602r34, South Mountain; Edwin McIntosh, Williamsburg, Phone KI 3-2294, Morrisburg; W. J. Masterson, Chesterville, Phone 674, Chesterville; Lorne Mellan, Brinston, Phone 25 r 3, South Mountain.

HAROLD D. POAPST
District Representative for North American Life Insurance Co.
COMPLETE INSURANCE SERVICE
Automobile - Fire - Wind, etc.
Real Estate Broker
Phone 446 - Winchester

GRAHAM L. CASSELMAN
Crown Life Insurance
Group Insurance Pension Plans
Phone 346 W 5 - Winchester

ARTHUR A. CRAWLEY & CO.
OTTAWA - MONTREAL - BROCKVILLE - TORONTO
SUDBURY - NORTH BAY - SAULT STE. MARIE
Ottawa Address—132 Lyon Street. Telephone 3-7715

CORNWALL - OTTAWA - MORRISBURG
MacLEOD, COMRIE & CO.
CERTIFIED PUBLIC ACCOUNTANTS
Licensed Trustees In Bankruptcy
Tel. WE 2-3613 Cornwall
Tel. KI 3-2922 Morrisburg

New Secretary For O.W.R.C.

Chairman A. M. Snider of the Ontario Water Resources Commission, has announced that W. S. (Bill) MacDonnell has been appointed secretary of the Commission in succession to Brian Larmour who resigned some months ago to enter private business.

Mr. MacDonnell has been the Commission's executive officer since June, 1957. Prior to that he had served as manager and secretary-treasurer of the Ontario Branch of the Canadian Forestry Association for some years.

He was born in Fort William where he received his primary education. He finished his education in Toronto and just prior to the Second World War he served with the Ontario Provincial Police. He served overseas for six years with the Canadian Army during World War II. He was wounded and mentioned in despatches.

Following the war he gained his diploma in Institutional and Hospital Management from the University of Toronto, and then served as assistant general manager of the Christie Street Military Hospital in Toronto.

He was Director of Housing and Employment at the University of Toronto during 1947 after which he formed the Ontario Branch of the Canadian Forestry Association at the request of the Forest Industries of the province.

Vernon L.O.L. Annual Meeting

Vernon L.O.L. held its annual meeting in Vernon Hall recently. Visiting brethren from Ottawa were Leroy Heany, Grand Secretary, and Thos. Davidson, Deputy Grand Secretary of Ontario East. Bro. E. W. Acres was made an honourary member of No. 1095.

Officers elected for 1961 were: W.M., M. Bowen; Dep. M., R. Linton; Chaplain, L. Brunton; recording secretary, F. Alexander; treasurer, F. Stoodley; marshal, H. Holmes; 1st lecturer, H. Linton; 2nd lecturer, E. Rice.



W. H. S. Graduates

Five Senior Matriculation (Grade 13) graduates of Winchester High School are shown following the recent Commencement Exercises at Winchester Theatre. From left, they are Sheila Hutchison, Nancy Willard, Gerald Holmes, James Reynolds and Allan Wylie.—*Photo by Daykin*

Carleton Federation of Agriculture Holds Annual At Ramsayville

Carleton County Federation of Agriculture has been a very active organization, according to the reports given at the annual meeting last Wednesday evening in Ramsayville United Church Hall. With the exception of the organization and women's committees, all committees reported on a multitude of activities. A good deal of attention during the past year has been spent on better public relations and the spread of information to farmers and others.

The president, Mrs. J. A. Berry, Dunrobin, who has completed two years as county president, reported that she had had a busy year, attending many meetings as well as all the members' meetings in Toronto.

"Who fills the gas tank" for the various directors was an apparent measure of support given each by their spouses.

The latest report on Director Arthur Manchester's condition after being trampled by a bull was given by Albert Boyd, of Carp, who also reported on the Cream Producers. There are more cream shippers in Ontario than there are whole milk shippers, stated Mr. Boyd.

A resolution for the tatooing of all calves vaccinated for Brucellosis was withheld until a committee of the president, J. D. Campbell, Vernon, and Donald Munro, Carp, will visit their local member of parliament. A resoluton combining several of the committees, including that of land acquisiton, into the office of fieldman was tabled, while a resolution from Gloucester combining the office of secretary-treasurer with that of fieldman was referred for further study by the board of directors.

The meeting concluded with the serving of a cold buffet lunch by the Ridge Women's Institute.

Wins At Royal Winter Fair

Prominent among the prize winners in the Dual Purpose Shorthorn Show at the Royal Agricultural Winter Fair was the herd of G. E. Wiggins & Sons, Kemptville.

Their bull calf, Watermead Express, placed first in a class of 15, and was made Junior Champion of the Show. Another Wiggins' entry placed second in the same class.

Other Wiggins' wins were: 1st, Senior get of sire; 2nd, Junior get of sire; and 2nd, yearling bull.

It was the biggest showing of Dual Purpose Shorthorns in recent years, with exhibitors from Prince Edward Island, Nova Scotia, New Brunswick and Quebec, as well as Ontario.

New Books For Public Library

Following is a list of new books which have been placed on the shelves of the Winchester Public Library recently:

ADULT

"Adventures of a Columnist," Pierre Berton; "Ordeal By Ice," Farley Mowat; "My Other Islands," E. M. Richardson; "The Chords of Steel," Thos. B. Costain; "Hons and Rebels," Jessica Milford; "Applesauce Needs Sugar," Victoria Case; "Out Of My Heart," and "The Nightingale," Agnes S. Turnbull; "Too Many Ghosts," Paul Gallico; "Family," Fanny Hurst; "The Torch," Dr. Wilder Penfield; "Doctor On Trial," and "The Doctor's Bride," Elizabeth Seifert; "Where The High Winds Blow," David Walker; "The Musgraves," D. E. Stevenson; "The Dean's Watch," Elizabeth Goudge; "Blaze of Sunlight," Faith Baldwin; "How Can The Heart Forget," Emelie Loring; "Something Light," Marjory Sharp; "Short of the Glory," E. M. G. Bennett; "Elizabeth," Evelyn Anthony; "The Nylon Pirates," Nicholas Monsarrat.

JUVENILE

"The Good Shepherd"; "The Little Lame Prince," D. M. Mullock; "Jesus Was Their Friend"; "Stand By for Mars," "The Robot Rocket," C. Rockwell; "Tom Swift and His Space Solartrin," "Tom Swift and His Rocket Ship," "Tom Swift and His Diving Seacopter," Appleton and Victor; "Little Black Sambo"; "Little Red Riding Hood"; "The Story of Joseph"; "Moses Prince and Shepherd"; "By Space Ship to the Moon," Willy Ley; "The Wizard of Oz," Frank Baum; "The Bird's Christmas Carol," Kate D. Wiggins; "The Night Before Cthristmas," Clement Clark Moore; "The Clue in the Old Stage Coach," Carolyn Kien; "The Silver Ring Mystery," Helen Wells.



"You and your togetherness...*boy, we're in trouble...*"

At times like this, man's best friend is certainly no friend of mother's! But, when mother is modern she needn't worry about the mess, because she has the efficient help of electricity—and that magic pair . . . the modern automatic electric washer and dryer.

For built-in insulation against washday weariness, install a modern automatic electric washer and dryer. You'll find they pay for themselves many times over in happier, easy-going living!

To get *more* out of life, get the *most* out of electricity.

HYDRO is yours

LIVE BETTER ELECTRICALLY

WONDERFUL WEARABLE WELCOME

GIFTS for MEN

To Hear Him Cheer, Choose Here!

Gifts from here win cheers from men at Christmas . . because it's our business to know what men like!



Save time, save steps by getting all your gifts for all your men under our one roof!

Morgan's Men's Wear

PHONE 326 WINCHESTER

COLOGNE ATOMIZER
New Type
$1.69

BATHROOM SCALES
with Handle
$6.95

KODAK 620 CAMERA
with Flash
$14.00

CHANEL No. 5
PERFUME
$5.00

VIEWMASTER
with 4 Reels
$3.95

KODAK Movie Camera
$24.95

Colour Slide VIEWER
$3.95

HEATING PAD
$5.95

christmas bargain BONANZA



Men's TRAVEL CASE $3.99
Men's WALLETS 98c
Seaforth SHAVE SET $3.00
Philishave RAZOR $19.95
Yardley SHAVE SET $2.65
OLD SPICE LOTION $1.25
Pre-Electric
GAYLORD COLOGNE $1.00
TOP-BRASS SET $2.95

HELENA RUBENSTEIN
Cologne and Talcum $3.25
YARDLEY SOAP
3 in Box $1.75
EVENING IN PARIS
Cologne Set $1.75
TWEED COLOGNE
Mist in Sprayer $2.50
BOXED STATIONERY
Lovely Assortment $1.25
TUSSY BATH MITT
in Gift Box $1.75
REVLON GIFT SET
Lipstick - Powder $3.95
3-PCE. VANITY SET
Brush, Comb, Mirror, in Gift Box $4.95

"It's smart to go to

LA ROSE PHARMACY

for the perfect gifts for everybody on your list!"

PHONE 34

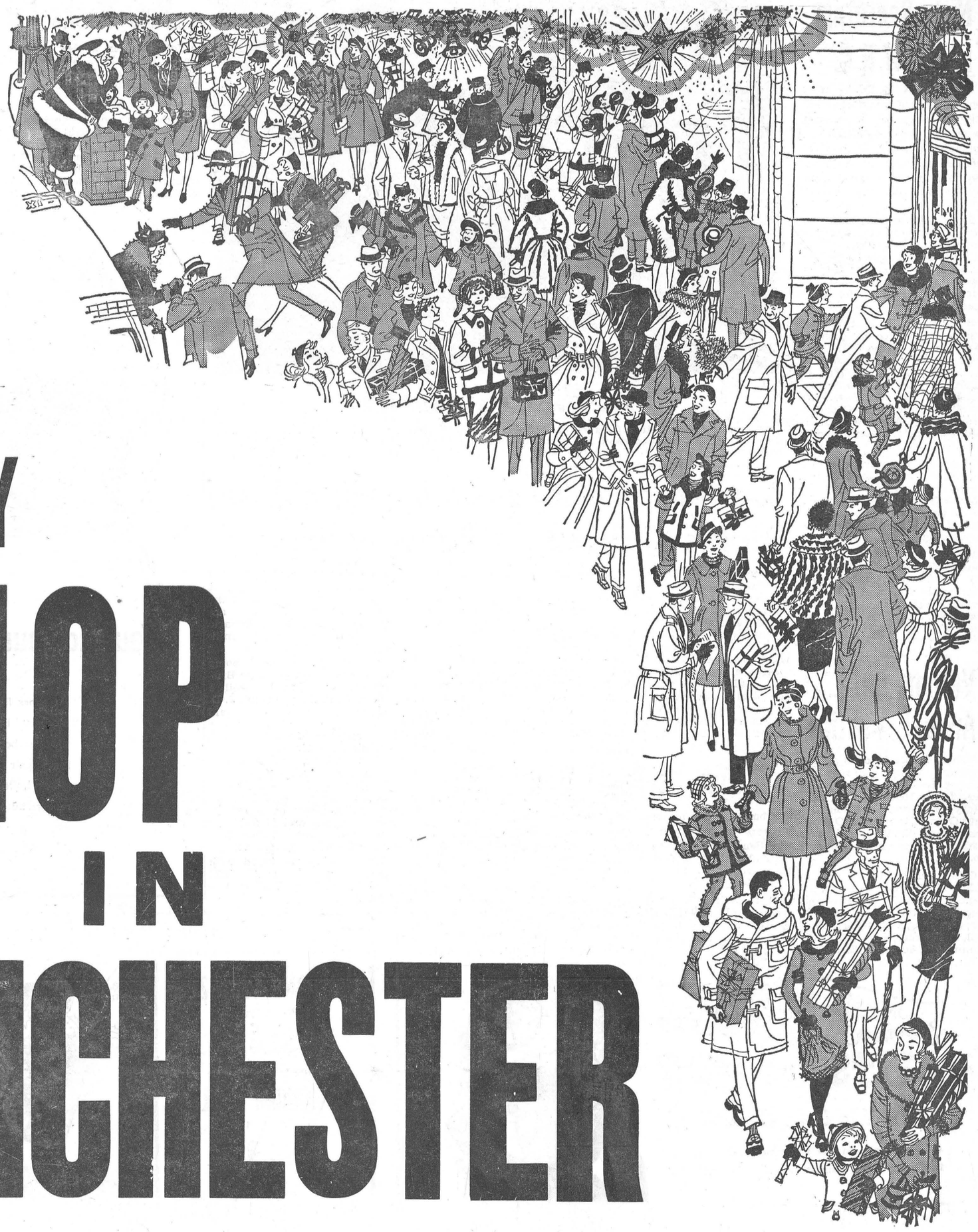

FOR

COURTEOUS SERVICE *and* GIFT VARIETY

SHOP IN WINCHESTER

THIS CHRISTMAS

BICCUM INSURANCE & REAL ESTATE
ALEXANDER'S BUS STOP & SNACK BAR
HUGH EADIE SUPERTEST PRODUCTS
MacDONALD'S GARAGE WINCHESTER
ELLIOTT'S PLUMBING & HEATING
DOUG. FREELAND B.A. PRODUCTS
DODD MALLORY'S BARBER SHOP
SUMMERS' INSURANCE SERVICE
ALEX W. DAVIDSON JEWELLER
FLORA'S (Jean and Dalt. Kenney)
STAN. BLACK SHELL PRODUCTS
TOM BROWN'S GENERAL STORE
REYNOLDS' MEAT MARKET
LEVERE'S SERVICE STATION
AULT MILK PRODUCTS LTD.
ROY FAWCETT JEWELLER

C. ANDERSON IMPERIAL OIL
HELMER'S BARBER SHOP
NU-WAY MOTOR SALES
MURIEL'S FLOWERS
SLATER'S TEXACO SERVICE
DEEKS' AUTO ELECTRIC
THE WINCHESTER PRESS
KEYES' WORK SHOP
FENNELL FEED COMPANY
W. J. L. BOYD & SONS LTD.
LA ROSE PHARMACY
H. S. LANNIN LIMITED
DUNCAN'S STORE
MacPHERSON & SUMMERS
KEYES' TOT SHOP
PATTERSON'S RESTAURANT
WINCHESTER THEATRE

VICE & CRAIG
MORGAN'S MEN'S WEAR
MacINTOSH's GROCETERIA
STECK'S IGA
BLACKLER'S HARDWARE
HYLO EGGS
JOHN FADER & SON
ROYAL BANK OF CANADA
JO-ANNE SHOPPE
SUMMERS' BAKERY
WINCHESTER REPAIR SHOP
WOODS' HARDWARE
ALLIED FOOD MARKET
McKERCHER'S BILLIARDS
KEYES' 5c TO $1.00 STORE
DON REDMOND & SON
WINCHESTER MOTORS

Don't Forget!

See Santa

— PARADE and VISIT —

This Saturday



A Trans-Canada Air Lines DC-8 jet with crews and equipment required to man it in the air and on the ground. In the foreground is the flight crew consisting of captain, first and second officers, steward and four stewardesses. Immediately behind, on the left, are two baggage trucks, and next to them a lavatory truck and a water truck, with ground crews. The air starter is parked directly in front of the DC-8, almost hiding the ground power unit, while the two mobile air stair units are in position at the front and back doors. The ramp supervisor's radio car is in the center. Shown in this photo is $6,000,000 worth of aircraft, $103,000 worth of ground equipment and many years of training and experience.

Agriculture Minister Addresses District Milk Producers

Farmers will have to look for other ways of disposing of surpluses rather than in the traditional channels. Much of the marginal land that only produces an annual income of $10 an acre could be made to produce up to $30 yearly if planted to pulpwood. It would benefit farmers in a two-fold way, stated the Hon. Alvin Hamilton, newly appointed Minister of Agriculture, at the annual Ottawa Valley Milk Producers' Banquet, held recently, first by removing these farmers from agriculture and secondly from the extra tax burden they cause the rest of the country, for more than one-third of the farmers in Ontario have less than $1200 a year income.

Mr. Hamilton, in a down-to-earth manner, propounded a plan for group buying of western oats that would save the local farmer up to 10 cents a bushel. He said all that was needed was a leader to carry the idea. Over 250 persons heard the new Minister of Agriculture and were pleased to learn that he had married a Carleton County girl.

He was introduced by Dick Bell, MP for Carleton. Mr. Bell also expressed the regrets of Erskine Johnston, MLA for Carleton, who was unable to attend since he had been appointed Deputy Speaker in the provincial Legislature and his duties required him to be in Toronto.

Edith Eaton, accordionist, charmed her audience with her rendition of "Baby Face" with the help of Gordon Greer, immediate past president of the Ontario Federation of Agriculture. For his efforts he was rewarded with a large red lipsticked kiss on his forehead.

Bill Peters, from Northern Ontario, brought words of welcome from the Whole Milk League of Ontario. Aubrey Moodie, president of the Ottawa Valley Milk Producers, was chairman. Winners of the draw were Mrs. Jim Bradley, Mrs. Jennie Craig, Mrs. Jessie Harris, Mrs. Charles Mowatt and Gordon Mulligan.

Marvelville

The W. A. held its November meeting at the home of Mrs. Eric Beattie. Mrs. Wm. Hume conducted the worship service, assisted by Mrs. Beattie, Mrs. Mervin Eastman, Mrs. Leslie Robinson and Mrs. Elwin Hill. Lunch was served by the hostess assisted by Mrs. R. Eastman and Mrs. W. Hume.

Mr. and Mrs. Wes. Gallinger, of Barrie, spent the week-end with Mr. and Mrs. Arnold Park.

Mr. John Hume and Allen, of Elliott Lake, had dinner with his parents here on Sunday.

A number from Marvelville attended the 25th Wedding Anniversary of Mr. and Mrs. Wm. Fader of Ottawa.

moved into the community in the past year and thanked the ladies for the wonderful meal. Reports were heard from the secretary-treasurer and the group conveners which showed a successful year.

Charles McLaughlin, minister of Marvelville United Church, presided for the election of officers, which are as follows: Past president, Earl Hill; president, Wm. Robinson; vice president, Ronald Sharpe; recreational convener, Wm. McVey; sports convener, Leslie Robinson.

Community Club Annual Party

The Community Club of Marvelville held its turkey supper and annual meeting recently. About 100 people were present to enjoy the bountiful supper prepared by the ladies.

President Earl Hill welcomed the new families that have

John W. Hall, D.C.
DOCTOR OF CHIROPRACTIC
Office at the
KEMPTVILLE HOTEL
Kemptville, Ontario
Tuesday and Friday, from 3 to 8 p.m.
For Appointments
Phone 266 - KEMPTVILLE

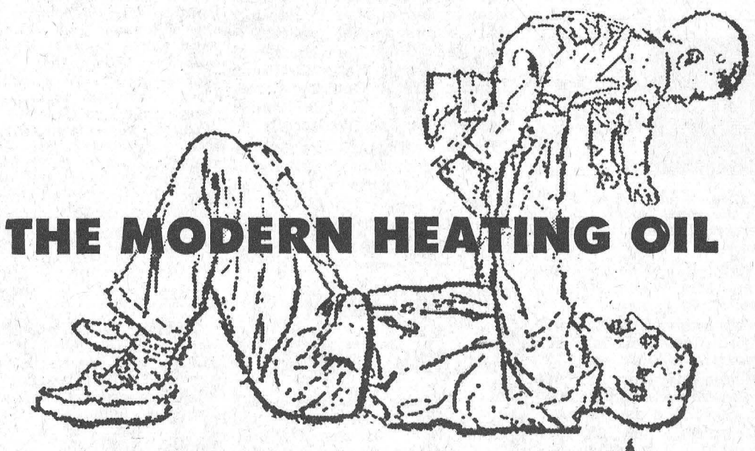

Provide easy, economical, protective warmth for your family with B-A Solar Heat. Call us now and take care of all your heating needs the modern way.
FREELAND FUELS
(George Imrie, Driver)
PHONE 213-R - WINCHESTER
B A SOLAR HEAT

Public Speaking Regional Finals At Ingleside School

The best public speakers from Eastern Ontario's public and separate schools will compete in regional finals on Saturday, December 3rd, at Ingleside. The winner will represent Eastern Ontario in the provincial finals in Toronto on April 3, 1961. School children who have already won in district competition from the counties of Prescott, Glengarry, Russell, Stormont, Renfrew, Carleton, Dundas, Grenville, Leeds and Lanark will meet in this regional final with the winner advancing to the province-wide contest.

The Ontario Public Speaking Contest is sponsored by the Ontario School Trustees' and Ratepayers' Association in co-operation with Ontario Hydro and the Ontario Municipal Electrical Association. Ontario Hydro provides prizes for the provincial contest, while the Ontario Municipal Electrical Association provides prizes for the regional contest and contributes to the expenses of the winner to compete in Toronto.

This year the students have chosen their topics from a list of 15 subjects, ranging from "'Safety On The Farm" to the "Exploration of Space." Contestants will be required to speak for not less than five minutes and not more than seven minutes in their prepared address. Judges will score on three main points: subject matter, delivery and overall impression.

The contest will be held in the auditorium of the Osnabruck District High School at Ingleside beginning at 2 p.m. Preceding the contest, tours of the community's new public buildings will be conducted for those interested. Ingleside is one of the new communities created by Ontario Hydro's St. Lawrence Power Project.

The regional contest for secondary school winners in public speaking will be held some time early next year. On the same basis as the elementary school students, the winner from the secondary schools will also compete in a province-wide contest next spring. This competition is also under the sponsorship of the Ontario School Trustees' and Ratepayers' Association with prizes being awarded by Ontario Hydro and the Ontario Hydro Municipal Electrical Association.

Remember- YOUR **Christmas Seal Contribution is** *Important!*
fight TB

Small Investment! Big dividends! That's what everybody likes about The Press Want Ads.

Alex W. Davidson
offers the world's first guarantee of accuracy.
THE FABULOUS NEW ACCUTRON* by BULOVA
"WILL NOT GAIN OR LOSE MORE THAN 2 SECONDS A DAY IN NORMAL DAILY USE."†
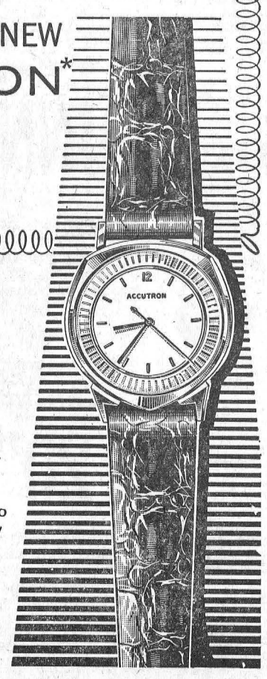

ACCUTRON is so different . . . so new . . . so advanced, accuracy can now **for the first time** be GUARANTEED!
Because of ACCUTRON this is the first Christmas it can truly be said—There is no man who has everything.
SEE and HEAR the first instrument of the space age you can wear and use.
ACCUTRON Microsonic Timepiece
WEEKLY PAYMENTS ARRANGED.
Alex W. Davidson
Phone 75 - Winchester
†We will adjust your ACCUTRON Microsonic Timepiece to this tolerance free of charge within one year from date of purchase. *BULOVA TRADE MARK

Gifts for a Merrier Christmas

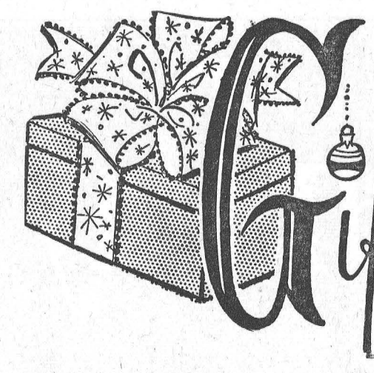



2.00 up

Prove you're a thoughtful Santa . . . give her a glove wardrobe. You'll find every length, style, colour she prefers, in fine leathers, fabrics.

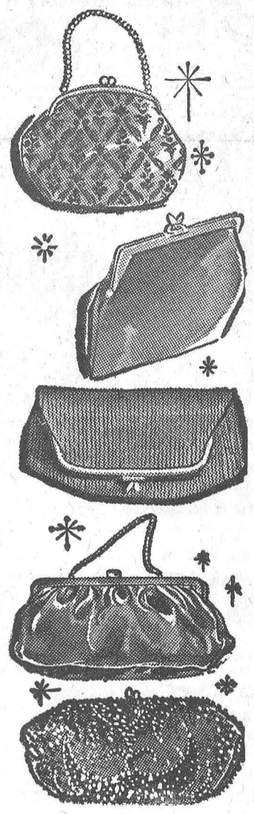

right for CHRISTMAS

HANDBAGS

2.95 to 11.95

Winning a hearty welcome at Christmas . . . fine Handbags. Styles for day, evening, travel, dressy or casual wear. Fabrics, leathers, many leather lined.



and be sure to give

hankies

.39 to 1.00

Christmas gifting just wouldn't be complete without plenty of pretty hankies. Here's a bountiful selection for important little gifts. Tuck one into special cards, too.



gift perfect!

panties

.69 to 2.95

Blouses

2.95 to 6.95



FUR

best gift of all!

85.00 to 200.00

Give her the utmost in luxury and glamour . . . give fur. Our ultra elegant little fur wraps and capes have practical price tags . . . and you can buy on easy credit terms, too.

colorful TIGHTS

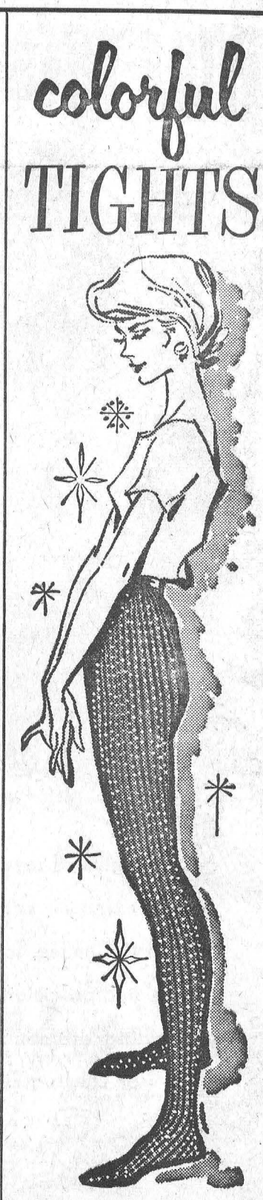

fashion favorite

3.95

Santa makes a hit when he gives the fashion all the gals go for . . . stretch tights. We've the news in colours, textures and patterns . . . sizes to fit all.

Jo-Anne Shoppe - - Phone 10

Especially For Women

St. Paul's Agnes Glassford Meeting

The November-December combined meeting of the Agnes Glassford Society took the form of a pot-luck supper, held in St. Paul's Sunday School recently.

Mrs. Charles Cross presided for the business period with Mrs. A. Rice, the secretary, giving the reports.

The installation of officers was conducted by Mrs. Hugh Wilson. New officers are as follows: Past president, Mrs. Chas. Cross; president. Mrs. Geo. Elliott; 1st vice president (to be announced); 2nd vice president, Mrs. Earl Barkley; secretary, Mrs. A. Rice; treasurer, Miss P. Henderson; corresponding secretary, Mrs. Jack Smith; welcome and welfare, Mrs. H. Balkwill; Home Helpers, Mrs. A. Davidson; press reporter, Mrs. R. McKendry; supply, Mrs. Jack Wilson.

Before retiring, Mrs. Cross thanked the officers and members for the support they had given her.

Mrs. George Elliott closed the meeting with prayer.

United Church Couples' Club

The Couples' Club met in the United Church Sunday School Rooms last Thursday evening. Mrs. Eric Steele was pianist for the meeting.

The worship service was conducted by Mrs. Robert Holmes and Mrs. J. H. Willard, the theme being "Things of Lasting Value." Mrs. Willard closed this part of the meeting with prayer.

The presidents, Mr. and Mrs. Willis Robinson, welcomed the members and guests. The minutes were read by the secretary, Mrs. Howard Willard, and roll call was answered by 24 members.

The December meeting will be held on December 15th and the committee of Dr. and Mrs. Barton, Mr. and Mrs. Willis Robinson and Mr. and Mrs. Eric Steele will be in charge. A pot-luck supper will follow the decorating of the church for Christmas, and instead of the usual exchange of gifts each couple will send $1.00 to "CARE."

The guest speaker, William Spinks, was introduced by Willis Robinson and thanked by Mrs. Doris Ennis. Mr. Spinks, a former Winchester boy, spoke on his work as a missionary in Cuba, and his talk was most interesting and informative.

Lunch was served by the committee in charge, Mr. and Mrs. Robert Holmes, Mr. and Mrs. Howard Willard and Mr. and Mrs. Orval Christie, and they were thanked by Lorne Isaac.

The meeting closed with the Bendiction.

BIRTHS

Following is the list of Births during the past week at the Winchester District Memorial Hospital.

On Wednesday, Nov. 23, 1960, to Mr. and Mrs. Walter Peschke, Limoges, R. R. 1, a son.

On Wednesday, Nov. 23, 1960, to Mr. and Mrs. W. Lyle Black, of Morrisburg, a son.

On Wednesday, Nov. 23, 1960, to Mr. and Mrs. Gerald Beehler, Crysler, R. R. 3, a daughter.

On Wednesday, Nov. 23, 1960, to Mr. and Mrs. Edgar Sabourin, Carlsbad Springs, a daughter.

On Thursday, Nov. 24, 1960, to Mr. and Mrs. Ernest Reimer, 410 Riverdale Ave., Ottawa, a son.

On Friday, Nov. 25, 1960, to Mr. and Mrs. Richard Chambers, of Chesterville, a daughter.

On Friday, Nov. 25, 1960, to Mr. and Mrs. Ewen McCadden, of Chesterville, a daughter.

On Saturday, Nov. 26, 1960, to Mr. and Mrs. Ernest Dignard, of Morewood, a son.

On Saturday, Nov. 26, 1960, to Mr. and Mrs. Victor Gibbons, of Chesterville, a daughter.

On Saturday, Nov. 26, 1960, to Mr. and Mrs. Rae Shaver, of Northfield Station, R. R. 1, a son.

On Monday, Nov. 28, 1960, to Mr. and Mrs. David Summers, Winchester, R. R. 4, a daughter.

On Tuesday, Nov. 29, 1960, to Mr. and Mrs. Bert Casselman, Williamsburg, R. R. 2, a daughter.

On Tuesday, Nov. 29, 1960, to Mr. and Mrs. Paul Proud'Homme of Chesterville, a daughter.

PERSONAL NEWS

Sunday dinner guests at the home of Mr. and Mrs. Eugene Leroux and Marie-Claire were: Mr. and Mrs. Maurice Leduc, Miss Francoise Leduc and Mr. Bernard Leduc, of Constable, N. Y.; Mr. and Mrs. Joseph Vanier, Lorraine, Diane and Raymond Vanier, of Berwick; Mr. and Mrs. Ernest Campeau, Miss Yoande Campeau, Marcel, Gilles, Micheline and Michel Campeau, and Mr. Gilles Touchette, of Casselman; and Mr. Oscar Richer of Berwick. Young Ghisline Campeau returned home after spending the past two months with her uncle and aunt.

Miss Annie MacTavish was hostess at a tea held at her home here in honour of Mrs A. C. Reynett (nee Corena Anderson), of Ottawa, on Friday.

Miss Marjory Suddaby, student of Prescott High School, is suffering from a badly sprained ankle and is under the care of Dr. C. B. Davis.



Mr. and Mrs. Sayre Holbert Dilmore Jr.

Pictured following their wedding in Fulton, N. Y. The bride is the former Karen Crawford, daughter of Mrs. Kenneth Marcy, and Mr. Marcy, of Fulton, N. Y. The bridegroom is the son of Mr. and Mrs. Sayre H. Dilmore Sr., of Tunkhannock, Penn.

AT IROQUOIS

Dundas Teachers' Institute Annual

The annual meeting of the Dundas Teachers' Institute was held in Iroquois Public School recently with Principal Stanley Waddell as host. Opening exercises were conducted by Rev. Mr. Fry of the Presbyterian Church. Lloyd Davis, Reeve of Iroquois, and Arlis Casselman of the Public School Board, brought greetings to the teachers.

M. N. Hutchison, Inspector of Public Schools, spoke to the teachers. In his remarks Mr. Hutchison said that he had made a survey in which he had compared a broad sampling of the Grade 8 pupil results of the present time with the pupil results when the passing of the Departmental Entrance Examination was the goal. The pupil results under the present system proved superior to those of the Departmental Entrance Examination days.

The business meeting was in charge of the president, Mrs. Irene Ross, assisted by the secretary-treasurer, Harry Potter, of Winchester. Plans were laid for a winter seminar in Geography, and for the offering of a trophy for a Public Speaking contest in the future. A resolution was passed in which the president of each group of township teachers will automatically become members of the executive of the Dundas Teachers' Institute.

Mrs. Ellen Reid introduced Miss Ruth Cairns, supervisor of Primary work in Ottawa schools, who gave an excellent demonstration of the teaching of Primary number work. Miss Cairns based her demonstration on the adaption of a method which met the needs of the individual child. She emphasized the need to teach the number concept thoroughly before teaching number facts and illustrated her points with many devices for interesting approaches and drills.

The teachers enjoyed an opportunity to look through books displayed by various publishing houses.

The Iroquois Women's Institute served a delicious noon luncheon in the Civic Centre at which Charles Rittenhouse, supervisor of English for the Montreal Protestant School Board, was speaker. Mr. Rittenhouse, speaking on the language programme, said the language programme must be organic, it must be alive, it must appeal to the child's curiosity, pride or ambition. The teachers of the language, he said, must be concerned with minds, not marks; must delve into the minds and memories of pupils. The speaker believed in the teaching of mechanics when its need arose. Good composition, he said, is based on the thought process.

The Caldwell Linen Mills were hosts to a tour of their plant. Here the teachers followed the manufacture of towels from yarn received from the spinning mills, through the weaving, dyeing, hemming and labelling process. Each teacher received a gift from the host and enjoyed coffee in the cafeteria.

Don't forget to buy your Christmas TB Seals to-day.

Lucky Winner

of the

VICE & CRAIG

Lucky Purchase Event

This Week

MRS. SHIRLEY FOLKARD

Vankleek Hill, Ont.



Fall Flowers

For Every Occasion

—from—

Muriel's Flowers

We Deliver

Phone 229 Winchester

NOTICE

Office will be open for two consecutive Thursdays, December 1st and 8th. then closed during the Christmas Shopping period, until early January.

H. W. ALGATE, Optometrist

Phone Chesterville 8-2355. P. J. Gilroy, Jeweller. 29-30c

YULE-TIME IS JEWEL TIME



... gifts of love, from our exquisite selection of jewelry! Choose, for example, from our precision watches, sparkling diamond rings ... or sterling silver!

Gifts Beautifully Wrapped at No Extra Charge.

Fawcett's Jewellery Store

PHONE 229 WINCHESTER

Dollar Day Savings

ALLIED FOOD MARKETS

20% Extra Free! Hawes Self-Polishing **Floor Gloss** Quart Tin $1.

Save 16c! White Swan (5 Asst'd. Colours) **TOILET TISSUE** 9 rolls $1.

Save 7c! York Choice **CREAM-STYTE CORN** 6 20-oz. tins $1.

Save 11c! Hunt's **TOMATO CATSUP** 6 11-oz. btls. $1.

Save 11c! Ogilvie (White and Chocolate) **CAKE MIXES** 3 20-oz. pkgs. $1.

Save At Least 5c! Habitant Pea or **VEGETABLE SOUP** 6 28-oz. tins $1.

Save 11c! Beef, Chicken or Liver Flavoured **PEP DOG FOOD** 8 26-oz. tins $1.

Save 8c! York Sweet **MIXED PICKLES** 4 16-oz. Jar $1.

Save 5c! Scottie's White, Pink and Yellow **FACIAL TISSUE** 6 pkg. of 200 $1.

Save 11c! Globe Choice (Halves) **DESSERT PEARS** 6 15-oz. Tin $1.

Save 29c! Spear Orange-Apricot or Orange-Pineapple **FRUIT DRINKS** 3 48-oz. Tin $1.

Save 17c! Green Giant Great Big Tender **FANCY PEAS** 6 15-oz. Tin $1.

Save 5c! Bravo (Long or Ready Cut) **MACARONI** 6 16-oz. pkgs. $1.

Save 5c! Bravo **SPAGHETTI** 6 16-oz. pkgs. $1.

Save 9c! Evaporated **CARNATION MILK** 7 1-lb. Tin $1.

Save 16c! Fireside **BISCUITS** Choc. Mallows, Qual-A-Tea Asst Shortbread, Van. Sandwich Cream 4 pkgs. $1.

TENDER, YOUNG SHANKLESS (Either End) **LEG O' PORK** lb. .55

BONELESS LEAN LOIN **Pork Chops** End Cuts lb. .69 Centre Cuts lb. .75

Extra Lean. Freshly Ground **MINCED BEEF** lb. .39

Burn's Daisy Brand Rindless **BREAKFAST BACON** lb. .59

Lean, Boneless PEAMEALED **COTTAGE ROLLS** lb. .59

MAPLE LEAF TASTY **SMOKED WIENERS** lb. .49

HYGRADE COOKED **PARTY MEATS**

Sliced Bologna .....lb. .33
Sandwich Spread ....12-oz. .39
Polish Sausage .....12-oz. .49

EXTRA LOW PRICE **POTATOES**

Canada's Finest No. 1
P.E.I. Winter Keepers—
Don't Miss This Offer!

$1.99 75-LB. BAG

Juicy Florida New Crop **Oranges** 2 DOZ. large Size 252's .69

California No. 1 Cello Wrapped Snow White **Cauliflower** large size 12's — each .33

Lovely Fantaisie

DINNERWARE

Imported from France, hand painted in an attractive modern design. Buy a set each week with your groceries, or buy the complete set at once. Matching Creamer and Sugar Sets and Sets of 3 Bowls available at 99c each. .99 Each Place Setting

Christmas Gift Offer!

20" DOLL

Beautifully dressed, cuddly vinyl Doll with rooted Saran hair, removable socks and shoes. Opens and closes her eyes and cries. EACH ONLY 2.98

All Values Effective December 1, 2, 3

WINCHESTER

ALLIED FOOD MARKETS

20th Wedding Anniversary

On Saturday evening, the immediate relatives of Mr. and Mrs. Hilliard Richardson gathered at the home of Mr. and Mrs. Weldon Carlyle, Mountain, to honour them on their 20th Wedding Anniversary.

The evening was spent in visitation and contests.

During the evening Mrs. Ernest Morton and Mrs. Arthur Kerr presented the honoured couple with a wall mirror on behalf of those present. Edith and Hilliard expressed their appreciation, and dainty refreshments were served by the hostess, assisted by Mrs. Arnold Richardson, Mrs. William Clark and Mrs. William Keyes.

FEED NEWS

SHUR-GAIN HOG FEEDING PROGRAM

—6 Steps to Profits.

1. **Shur-Gain Dry Sow Ration.** Supplies proper levels of protein, minerals and vitamins for the dry sow.
2. **Shur-Gain Nuring Sow Ration.** Provides all necessary nutrients to maintain body weight and nourish the growing litter.
3. **Shur-Gain Creep Feed — for Baby Pigs.** This new sweet, highly palatable feed is formulated to produce more and heavier pigs at weaning. Feed Creep Feed from day old until 5 lbs. per pig has been consumed.
4. **Shur-Gain Pig Booster-Starter —Medicated.** Noted for its palatability, high protein and energy. Feed following Creep Feed through to 10 weeks.
5. **Shur-Gain Hog Grower.** For maximum gains on a minimum amount of feed. Feed from 10 weeks to 120 lbs. live weight.
6. **Shur-Gain Hog Finisher.** For economical feeding during the finishing period. Producing lean bacon-type hogs for Grade "A" carcasses.

Ask for handy "Hog Feeding Record" card and the "Hog Feeding and Management" book.

ACCOUNTS

Keep costs down by keeping accounts paid up.

It is near the end of the year and we are asking that all overdue accounts be paid in full before December 15th.

Thank you.

Fennell Feed Company
Telephone 134 or 136

Hulbert Church Anniversary

Hulbert United Church held its Anniversary Services last Sunday. Rev. Mr. Corkum, of Kemptville, was to have been the guest speaker, but he is at present ill in the Kingston General Hospital. Rev. Mr. Dean, of Iroquois, preached in the morning, and Rev. Mr. Ferguson of Spencerville preached the evening service, with Mrs. Ferguson as chalk artist. The Hulbert Choir, under the direction of Mrs. Sam Keyes, rendered special music at the morning service, and in the evening Mr. Gerald Adams and daughters sang special numbers.

On Tuesday evening a turkey supper was served to more than 500 people—largest crowd in the history of the church.

Engagement Announced

Mr. and Mrs. Rowat Jones wish to announce the engagement of their eldest daughter, Donalda Roberta, to Robert Cunningham, only son of Mr. and Mrs. Henry B. Wilson, of South Mountain. Marriage to take place on Saturday, December 24th, at 11 o'clock in the Wesleyan Methodist Church.

ALBERT GALE AGENCIES LTD.

REALTORS AND INSURANCE

Office Phone	Office	Residence Phone
298	Winchester	293
783	Smiths Falls	2438
1290	Arnprior	1343
PA 2-1414	Ottawa	PA 2-6610
RE 2-2337	Pembroke	RE 2-2337
HE 2-4404	Renfrew	HE 2-3267
DI 2-7693	Brockville	DI 2-7693
1589	Perth	1589
640r4	Kemptville	640r4
19	Carleton Place	1079-M
591	Almonte	254 176

10 Offices - 20 Salesmen
Members of:
Ottawa Real Estate Board

News Briefs . . .

LEGION NEWS

December is upon us again with its all happy feeling of good will generated by the approaching Yuletide Season. This is an excellent spirit with which to attend the December meeting, Monday, December 5th, at 8 p.m. of the Legion. The election of officers is the main item, but a full agenda is at hand. At the meeting a new slate of officers will be presented for election. As usual, nominations from the floor are requested prior to elections. A secret ballot will be taken if required. Get out and nominate your candidate and vote.

DIES AT ORANGEVILLE

At the Dufferin Area Hospital, Orangeville, on Wednesday, November 23, 1960, William John Stanley Gott, in his 33rd year. Beloved husband of Catherine Robinson, and loving father of Stanley, Richard and Albert, and dear brother of Margaret, Edward, Beverley, Jim and Jill. Funeral services were conducted in the Caledonia East United Church on Saturday at 2.30 p.m. Mrs. Gott is the daughter of Mr. and Mrs. Wm. Robinson of Marvelville.

COTTON CUTIES MEET

Meetings of the Metcalfe Cotton Cuties were held recently at the home of Darlene Waddell and Lynda Morris. Demonstrations were given on how to alter a pattern, how to put in a zipper and how to shrink material. Good posture was also shown by some of the girls.

GOLD SEAL COW

Golden Valley Empress Snowflake, bred and owned by Campbell Bros., Vernon, recently reported as a Gold Seal Producer, now has a short final record for a total of 193,370 lbs. of milk, 3.64%, 7,032 lbs. fat in ten lactations. Empress, with her mother, Golden Valley Bonheur Snowflake with 180,694 lbs. milk, 3.52%, 6,356 lbs. fat, are the only Gold Seal Producers developed in Carleton County. The trend to produce has been passed on for Empress' daughter, Golden Valley Lady Snowflake, who stood fourth in production and fifth in fat as a four-year-old.

GOOD STOCK OF . . .
RECORDS
BUY NOW FOR CHRISTMAS
R.C.A. Record Players from $29.95 and up
(We Service)
THOMPSON'S RECORD BAR
Morrisburg Shopping Centre
Phone KI 3-3172

Hugh Eadie
"SUPERTEST" TRADE MARK
● FUEL OIL ● STOVE OIL ● GASOLINE
● FURNACES FINANCED
Phone 226 WINCHESTER

Holmes Livestock Exchange Ltd.
(formerly Winchester Livestock Exchange)
Commission Sales Every Tuesday
SPRINGERS and MILK COWS SALE — Starts at 2:00 p.m.
CALVES, PIGS and BEEF — from 6:00 p.m.
MAHLON ZERON, AUCTIONEER
Good Restaurant Facilities For Further Information Call
Business 381 - - - Residence 150 J 2
Top Prices At This Week's Auction
Springer Cows - $315.00 — Beef - $17.25 — Bulls - $17.50; Calves - $32.50 — Market Hogs - $20.50 — Sows - $15.50.

Grant Bryerton
REFRIGERATION
LEONARD—
Refrigerators
Freezers
Ranges
Dryers
Washers
SOLAR—
Bulk Milk Coolers
Can Type Coolers
—Phone—
WINCHESTER 249



JEWEL SHORTENING, 4c off lb.	4-$1.	Birds Eye French Fries, 9 oz.	8-$1.
AYLMER TOMATO JUICE, 48 oz.	4-$1.	Stokely Fcy. US Cocktail, 28 oz.	3-$1.
IGA Meat Balls & Gravy, 15 oz.	4-$1.	Aylmer Fcy. Kernel Corn, 14 oz	6-$1.
White Cross Toilet Tissue, rolls	9-$1.	TV Orange Juice, 12 oz.	3-$1.
Aylmer Choice Cr. Corn, 20 oz.	6-$1.	Pep Flavoured Dog Food, 26 oz.	8-$1.
Aylmer Choice Peas, 20 oz.	6-$1.	Chicken Legs and Breasts, lb.	59c
Asst. Midnight Glow Glasses	6-$1.	Maple Leaf Rindless Side Bacon, lb.	69c

Grade A Frying Chickens lb. .33
WE DELIVER—Each and Every Day At Approximately 11:00 a.m. and 4:00 p.m.
Winchester IGA Phone 306

Election Cards

TO THE ELECTORS OF THE TOWNSHIP OF MATILDA

As I cannot call on everyone in person, I am soliciting your vote as Councillor for the next term. I have served on the school board for nine years and as Councillor four years, and if elected will work for the best interest of the Township to the best of my ability, as I have done in the past.

Again asking for your support, I wish you the Compliments of the Season and a prosperous 1961.

29p. JOHN H. WELLS

TO THE ELECTORS OF THE VILLAGE OF WINCHESTER

I should like to take this opportunity to thank all the voters of the Village of Winchester for the confidence you have placed in me by electing me as your Councillor by acclamation for another two-year term. I can assure you that the welfare of the town will always be my first concern as a member of the Village Council. Wishing everyone a Merry Christmas and a Happy New Year, I am

Sincerely,

29c G. H. REYNOLDS



Easy, Economical, Entertaining! A Gift Subscription to The Winchester Press. Only $3.00.

House For Sale
Frame, Four Bedrooms, in Winchester residential area; spacious grounds; corner of St. Lawrence and Victoria. Oil heating. heavy wiring; garage. Apply to
MISS ANNIE MacTAVISH
Winchester, Ont.
29-32p

W. Wahlroth, O. D.
OPTOMETRIST
Permantly located in the Thom Insurance Agency Office.
Morrisburg Shopping Centre
Hours: Daily 9.00 to 5.00
Wed. 9.00 to 1.00
Evenings by appointment.
KIngsdale 3-2502

PLUMBING & HEATING
see **DOCKSTEADER BROS.** *for*
RECONDITIONED Coal and Wood Furnaces, Warm-Morning and Oil Heaters, Cook Stove, and Pressure Systems.
BATHROOM FIXTURES by American Standard and Canadian Potteries, AND Stainless Steel Sinks, Pressure Systems, Hot Water Tanks.
HEATING BY Forced Air, Hot Water, Gas, Wood - Coal, Specializing in CARSWELL Oil Furnaces.
Furnace Cleaning - Tinsmith Work
STOP — White Rose Service Station, Highway 31
Open Evenings
Phone 440 - - Winchester

CHRISTIE BROS. TRANSPORT
Kemptville, Ont. Phone 342.
P.C.V. CLASS. C, D, E, F, H & X
BULK GRAIN CARRIERS - TANK TRAILERS
VAN TRAILERS
LOCAL AND LONG DISTANCE HAULING
MOVING AND PACKING
Phone for Estimates and Rates.

Christmas Trees
Order Your Tree Now.
Pine and Spruce Trees
—from—
BERT HODGSON
East of Theatre
Phone 164R Winchester



CLASSIFIED ADVERTISING RATES

For Sale, Wanted, Lost and Found Advts., not over 25 words, 75 cents for first insertion and 50 cents for each subsequent insertion. Cards of Thanks, $1.00 minimum. In Memoriams, $1.00 with four-line verse; 25c for each extra 4 lines of verse. Advts. for this column are inserted on a Cash Basis only. They will not be accepted over the phone or by mail unless the party has an open account with us, or unless the cash accompanies the order.

FOR SALE

FOR SALE—Aprons, a good variety of Prints, Organdies and Nylons. These make lovely Christmas gifts and it is later than you think. Call and see them, or Phone 190, Mrs. Percy Durant, Winchester. 29p

FOR SALE — Five-Piece Chrome Kitchen Set, in excellent condition, nearly new. Apply to Box F65, The Press, Winchester. 29c

FOR SALE— Hockey Outfit, only slightly used: Skates size 10, Shin Pads, Shoulder Pads, Hockey Pants, Gloves, Braces, Sweater, etc. Apply to Homer Patterson, Phone Winchester 157W2. 29p

WOOD FOR SALE—Elm and Soft Maple Stove Wood at $5.00 to $5.50 per cord, delivered. Cedar Wood, $4.00 to $4.50 per cord. Apply to R. H. Beckstead, Williamsburg. Phone KI 3-2103. 29tfc

FOR SALE—100 New Hampshire and Light Sussex Cross Pullets; 50 Light Sussex and New Hampshire Cross Pullets, laying 50%. Also 1 set of Sleighs, and 100 Yearling Hyline Hens. Apply to Wm. F. Byers, Phone Chesterville HI 8-2501. 29p

FOR SALE—One 1951 Ferguson Tractor, in real good condition, bargain for cash; 1 John Deere Manure Loader, with Snow Bucket; will go on a model H or M I.H.C. This is a real strong loader and nearly new. Also 1 Pressure System. Apply to J. L. Belway, John Deere Dealer, Winchester. Telephone 66R. 28-29p

PRECIOUS PROMISES

"Hallowed be thy Name . . ."

The word means to set apart, make sacred, in some churches, the Name is so reverenced that at the sound of His Son's Name, every head will bow, the Name is precious and you will uphold it above all other Names; you will have set it apart, you sing praises to His Name, you worship His Name, and at all times it is never heard except in a glorified atmosphere. He is your Father, He made you in a very wonderful way to do very wonderful things. Do not listen to those who say there are three categories, animal, vegetable and mineral, which one are you? My Father made me like unto Himself, He gave me distinctions that He did not give to the animals. He gave me a voice to praise Him for His wonderful works, the most wonderful being the time He saved my soul from eternal destruction. He lifted me out of the miry clay and placed my feet on solid rock, hallowed be His Name; now I cry with a loud voice to whosoever will hear that there is room on that Rock that is Christ Jesus for all who set His Name apart as Wonderful and Precious. A chameleon is an animal that closest resembles man, for talking to God His Father in His house, he says: "God bless . . .," and talking to man on the street he says, "God damn . . ." God says that these things cannot be for there is the third Person of the Trinity who dwells within all who have been set upon the Rock, who comforts, guides and teaches all those who are able to say "My Father, which art in heaven, hallowed be thy Name."

CHRISTIAN BUSINESS MEN'S COMMITTEE OF MOUNTAIN AND WINCHESTER
(Advt.)

CARDS OF THANKS

CARD OF THANKS—I wish to thank all my friends and neighbours for cards, treats and personal visits while I was a patient in Winchester Memorial Hospital. A special thank you to the staff on the second floor and to Dr. Dwayne Justus and Dr. Howard Justus.—James Herriman, Winchester Springs. 29c

CARD OF THANKS—We would like, through the columns of The Press, to voice our sincere appreciation to our friends and neighbours of the Ormond and Harmony districts for their kindly and thoughtful remembrance of us on our departure from their midst. Each time we look upon those beautiful and useful gifts our hearts warm within us.—W. J. and Billie Docksteader. 29p

CARD OF THANKS—I wish to say a sincere thanks to all who remembered me in prayer; for all the lovely cards and flowers, treats and gifts; to all who made personal calls and telephone calls, while I was a patient in the Winchester District Memorial Hospital. Special thanks to my doctors, H. and D. Justus and Kinnaird; to the nurses and aids who were so thoughtful and kind to me. These kindnesses will long be remembered, for which words are inadequate to express. My appreciation to you all.—Mrs. T. L. Brown. 29p

AUCTION SALE

LIVESTOCK, MACHINERY AND HOUSEHOLD EFFECTS

The undersigned will offer for sale by Public Auction on the premises, Lot 10, Con. 4, Township of Winchester, 3½ miles West of Chesterville. 3½ miles East of Winchester, on the Ridge Road, on

WEDNESDAY, DECEMBER 7th

Starting at 1.00 p.m., sharp. the following:

13 Pure Bred Holstein Cows; 4 Grade Holstein Cows; 1 Jersey Cow; 6 Pure Bred Holstein Yearlings, open; 2 Grade Yearlings, open; 6 Pure Bred Holstein Spring Calves; 1 Team of Mares, one dark Dappl Grey, 6 years, and 1 Roan, 4 years old.

1 McC.-Deering Grain Binder; 1 Land Roller; 1 M. H. Dump Rake; 1 F. & W. Disc; 1 McC.-Deering Cultivator; 1 Walking Plow; 1 M. H. Grain Drill; 2 Hay Racks; 1 M. H. Manure Spreader; 1 set Harrows; 1 Cockshutt Side Delivery Rake; 1 Cockshutt Hay Loader; 1 Cutter; 1 McC.-Deering Corn Binder; 1 McC.-Deering Wagon. on rubber; 1 set Scales; 2 Scrapers; 1 Steel Wagon; 1 Wagon, on rubber; 1 McC.-Deering 3-Furrow Plow, on rubber, new; 2-Row Corn Cultivator; 1 Harrow Cart; 1 Horse Cultivator; 1 Mowing Machine; 1 Ensilage Cart; 1 Rubber-tired Buggy; 1 Circular Saw; 1 Light Sleigh, with Box; 1 Gas Engine; 2 sets Knee Sleighs; 1 Step Ladder; 2 Rubber-tired Milk Wagons; 1 set Electric Clippers; 2 Jacks; 3 Galvanized Water Tanks; Hay Cars; Rope; Hay Forks; 2 Universal Milking Machines, double units, with motor and piping for 24 cows; Pails and Strainer; Brushes for Milker Milk Cans; 1 Plunger; 1 Steel Wheelbarrow; 1 Electric Fencer; Block and Pulleys; Wire Stretchers; Forks; Shovels; Brush Scythe; Crosscut Saw; Man Saw; Stone Hammer; Sledge; Post Auger; Log Chains; Crowbars; Vise; Horse Collars; 2 sets Double Harness; Hen Feeders; 2 sets Single Harness; Hog Trough; Chicken Feeders; Buffalo Robe; Augers; Small Tools; Whiffletrees; Colony Houses; Fence Posts; Silo Scantling; 2 Meal Tanks; 1 Extension Ladder.

1 Cockshutt "30" Tractor, on rubber; 1 M. F. Tractor, with manure loader, new; 1951 Ford Truck, with racks.

125 Berigold Yearling Hens; 1 pair Guineaus; 1 Collie Cow Dog.

Baled Hay and Straw; quantity of Garry Oats; quantity of Rodney Oats.

1 Writing Desk, Dressers, Stands, Bed and Mattress, Buffet; Cheer Cook Stove, like new; Table and Chairs; Dishes; Curtain Stretchers; Gems; Small Tables; Hat Rack.

TERMS—All sums of $25.00 and under, Cash; over that amount 7 months' credit bearing interest at 6%, or 2% off for cash. Strangers desiring credit must furnish bank references.

IRVIN CROSS, Prop.
DWIGHT TUPPER Auct. 29p

Worthwhile and practical! A Gift Subscription to The Winchester Press. Only $3.00.

NEW and USED FARM MACHINERY

Several good Used Tractors, from $500.00 up.

Special Terms on New Tractors for the winter months.

Agent for famous 3 and 4 Cylinder Nuffield Diesel Tractors.

New and Used Plows, Cultivators and Discs at reasonable prices.

A few Used Combines and Binders at special winter prices.

One Ferguson Grain Separator, on rubber.

Agent for Schultz and Farm Eze Manure Spreaders.

Farm Eze Barn Cleaners, with 17-ft. Elevators, $375.00.

One 550 Cockshutt Tractor and Industrial Loader, used only 1,000 hours—Special Buy.

Cockshutt Farm Equipment, Beatty Barn Equipment, Universal Milker Sales and Service.

EWART CARKNER
Telephone 121 W 14.
WINCHESTER ONT.

NOTICES

DEAD ANIMAL DISPOSAL ACT

We have been licensed to remove your dead and crippled farm animals under the above Act.

FREE REMOVAL

Phone: Collect WEllington 2-6821 or Winchester 114

ST. LAWRENCE RENDERING COMPANY LTD., CORNWALL
License 3-C-60

ELECTRICAL APPLIANCES

Full line of Beatty and RCA Victor Electrical Appliances including Electric Stoves, Refrigerators and Freezers, Washing Machines, Dryers, Oil Space Heaters, Television

ROSS H. BECKSTEAD
Phone KI 3-2103 Williamsburg
28tfc

LIFE INSURANCE

District Representatives of the Mutual Life Assurance Company of Canada: Lyall M. Crowder, South Mountain, Tel. 606 r 41; L. Keith Crowder, Brinston, Ont., Tel. South Mountain 608 r 13. Office Phone 50.

PERSONAL — Hygienic Supplies (Rubber Goods) mailed postpaid in plain, sealed envelopes with price list. Six samples, 25c; 24 samples, $1.00. Mail Order Dept. M-57, Nov-Rubber Co., Box 91, Hamilton, Ontario.

PHONE OR MAIL YOUR ORDERS TO
Mrs. Charles Cross Simpsons-Sears
PHONE 435
WINCHESTER, ONT.

IN MEMORIAM

GANNON—In loving memory of a beloved mother and grandmother, Mrs. Pat Gannon, who passed away November 30, 1959.

"In memory, a daily thought,
In heart, a silent sorrow."

29c —Frank and family.

TO RENT

FOR RENT—Half House, 5 rooms, elderly couple preferred. Apply to Mrs. Andrew Bolton, Phone South Mountain 656r33. 28-29p

LOST

LOST—Holstein Heifer, 18 months old, mostly black. Ear Tag No. M-59382. Apply to Martin Derks, Chesterville, R. R. 2, Telephone HI 8-2522. 29-30p

WANTED

AGENT—Aggressive men! You can start a business of your own, selling our 250 guaranteed household necessities in your surroundings. Splendid opportunity with our Christmas beautiful sparkling gifts and regular line needed every day. Top commission, bonus, no risk. FAMILEX PRODUCTS. Dept. R. D. 1, 1600 Delorimier, Montreal. 29c

HELP WANTED—Girl for light housekeeping duties in the Village of Chesterville. Apply in writing to Box M-50, The Press, Winchester. 29-30p

WANTED—An Organ, in good condition. Please write to Jerry Westervelt, Iroquois, R. R. 1. 29p

WANTED — DEAD OR ALIVE
Cows or Horses

I want your animals, alive or dead. If your animal is very sick, don't wait until it dies—phone me and I will take it off your hands and will pay you more money than any dealer that deals in dead stock. My Phone Number is 623r15, Mountain, R. R. 3. If no answer, call 623r6, Mountain.

General Trucking also done. Your load is insured, with PCV licence and cargo.

C. F. WOODS
Mountain, Ont., R. R. 3.
Call Collect
Phone 623r15 - South Mountain

WANTED
Dead or Alive
COWS HORSES
We want your animals, alive or dead. If your animal is very sick don't wait until it dies—phone us and we will take it off your hands.
For Quick Service Phone (Collect) Williamsburg Farm Service
Phone Winchester 347W2.
24-Hour Service.
(Under the supervision of Herber Loucks).

WANTED
-FARM
—BUSINESS
—PROPERTIES
--HOMES
--ETC.
List Them With
WALTER C. MacDONALD
Real Estate Broker
Phone 288
Winchester - Ontario

NOTICES

SUMMERS INSURANCE SERVICE

H. E. Summers - E. R. Summers
Phone 399

A complete Insurance Service for all lines of Fire, Casualty and Life Insurance. Also low cost Automobile Financing and Insurance Plan.

ATTENTION CAR BUYERS

Our Low Cost Financing and Insurance Plan will help you make a better deal. BEFORE you buy talk to us.

H. E. Biccum
Insurance and Real Estate
Phone 311 - Winchester

MONUMENTS

C. C. STUBBS & CO.
L. D. Wells, Prop.
MONUMENTS AND CEMETERY LETTERING
On No. 2 Highway opposite New Union Cemetery.
Phone KEystone 4-2255.
ROSS McCONNELL, Representative
Winchester, Ont. Phone 264.
"The Most Modern Shop In Eastern Ontario"

BELTONE HEARING GLASSES FOR CHRISTMAS

Now is the time to order them, if you really want to enjoy the fellowship of family and friends during this joyous season. Write or phone today.

BELTONE HEARING AIDS
RAYMOND SUMMERS
Phone 140
WINCHESTER, ONT.

Look for this seal. It's your guarantee of permanence.
ROCK of AGES FAMILY MONUMENTS
Authorized Dealer
J. L. KINKAID
Phone KI 3-3184
Morrisburg, Ont.
CEMETERY LETTERING

Poultry Wanted

All kinds of Poultry Wanted at all seasons. Also Hides and Wool. Highest Prices Paid, and you are assured of a Square Deal.

MORRIS ROSS
PHONE 19 - WINCHESTER

Albert Gale Agencies Ltd.

Move right in — 5-Room House on highway, with heavy wiring and insulated. Close to town. Asking $4,000, with terms. List No. A-1016.

Four-Room House, near Osgoode. Modern kitchen with plenty of cupboards; oil furnace; school bus passes door. $1,000 handles and balance as rent. List No. A-983.

Garage Business including complete equipment and modern living quarters with modern conveniences. All necessary tools and space for a complete garage repair trade. Owner wishes to retire. $20.000 handles, which includes stock. List No. B-294.

85-Acre Farm on Highway 43. All under cultivation. Good buildings with Hydro throughout. Must be sold. Asking $6,500 with terms. List No. B-219.

Body Repair Shop and Dwelling. Well located in good thriving town. Doing excellent turnover. Owner must sell for health reasons. Asking $8.000, with terms to right party. List No. B-140.

100-Acre Farm on paved road. Exceptionally good buildings. Close to town. All new wiring. $3.000 handles. List No. B-142.

Grocery, Meats and 200 Frozen Food Lockers. Comfortable home adjoins. All modern equipment including walk-in cooler. Only $5,000 handles and balance arranged. List No. B-147.

Four-Bedroom Frame House with furnace and bathroom and five acres of good garden land in Kemptville district. Good barn for poultry raising. School bus passes door. Asking $6,500 with terms. List No. B-73.

200-Acre Farm, with good buildings. Hydro and water pressure. May be purchased complete with stock and machinery, or farm alone. Early possession. $7,000 handles. List No. B-143.

Albert Gale Agencies Ltd.
Member of the Ottawa Real Estate Board
Member of the Photo-Co-Op Division of Ottawa Real Estate Board.
AUSTIN CARKNER, Salesman.
Phone 298 Anytime.
Winchester - - Ontario

News From Mountain and District

North Mountain

Sympathy is extended to the Allen family in their recent bereavement.

Mrs. F. W. Hyndman called on Mrs. Sansome at the Winchester hospital on Saturday.

Mr. and Mrs. Ralph Blaine and Dennis were callers on Saturday night at the home of her parents.

Mrs. Ronnie Adams spent Wednesday in Ottawa.

Mrs. W. T. Coleman visited Mr. and Mrs. Thos. Dougall of Mountain last Wedesday.

A large number from this community attended the annual Holstein-Friesian Banquet at Morrisburg last Wednesday.

The Mountain-Vancamp Unit of the Winchester Hospital Auxiliary held a Dance in the School Hall on Friday evening.

Mr. and Mrs. J. A. Hyndman and Mr. and Mrs. H. W. Campbell and Mrs. Wm. Shaw spent Wednesday in Ottawa.

Mr. Mervyn Peters was a dinner guest on Sunday of Mr. and Mrs. Bob Allen and Patti.

Mr. and Mrs. John Blaine and Cathy were Sunday guests of her parents.

Mr. R. L. Coleman, of Chesterville, was a caller at the home of his mother on Sunday.

Mr. and Mrs. Ralph Shaw spent Saturday in Ogdensburg.

Miss Helen Hyndman was a Saturday night guest of Miss Judy Marriner.

Mr. Wilson Kerr and Mrs. Frank Rennick were guests on Monday of Mrs. E. E. Smith and Mr. and Mrs. Lawson Smith.

Mountain

Mr. and Mrs. R. W. Neely, of Ottawa, were week-end guests of Mr. and Mrs. Wm. McIntyre and Mrs. Mill.

Mr. and Mrs. Jack McCargar and baby, of Ottawa, are visiting at the home of Mr. and Mrs. John McCargar and family.

Mr. and Mrs. Dan Shaver, of Kemptville, and Mr. James Utman, of Winchester, were callers Thursday afternoon at the home of Mr. and Mrs. Gordon Robinson.

The sympathy of the community is extended to the family of William Allen whose death occurred on Friday at his home here. Funeral service was held in Mountain United Church on Monday at 2 p.m. Burial was made at Reid's Mills Cemetery.

Mr. and Mrs. Roy Hastings and Mary, of Ottawa, were Sunday callers at the home of Mrs. John Cameron.

Callers during the week-end on Mrs. Maude Beggs at the home of Mrs. John Cameron were Mr. and Mrs. Donald Black and Linda, of Syracuse, Mrs. Byard Black and Mrs. Moulton, of Montreal, and Mrs. Carkner of Williamsburg.

Mr. and Mrs. H. W. Campbell were callers on Sunday afternooon at the home of Mr. H. B. Christie and Flossie.

Mrs. W. H. Shaw and Mr. and Mrs. Ralph Shaw and Jim were supper guests on Sunday at the home of Dr. and Mrs. T. M. Maxwell and boys.

The annual meeting of the Bible Society was held in Knox Presbyterian Church on Sunday evening. Clair VanAllen conducted the service and Mrs. Weldon Carlyle gave a report of the year's work.

Callers at the home of Mr. and Mrs. Gordon Robinson during the week were Mr. and Mrs. McDonald, Mrs. Welsford and Mrs. Cook, of Ottawa, Mr. and Mrs. Don. McLaren, Mr. and Mrs. Jack McLaren and baby, of Russell, and Mr. and Mrs. Harold McLaren and boys, of Ottawa.

Mr. and Mrs. Charles Christie, of Ottawa, called at the home of Mrs. Christie and Mrs. Shaw on Sunday evening.

Visitors at the home of Mr. and Mrs. A. Byrd during the past week were Mr. and Mrs. Alvin Byrd of Crysler; Mrs. Rachel Feeley, Chesterville; Mr. and Mrs. Arnold McIntosh and Mrs. Wm. Ouderkirk, of Berwick, and Mr. Clayton Byrd, of Kemptville.

South Mountain

Mr. and Mrs. Harold Graham have returned home after spending a few days with their son and daughter-in-law, Mr. and Mrs. John Graham, Toronto.

Mr. and Mrs. Albert Workman left on Monday morning by TCA for a four months' vacation in Ocho-Rios, Jamaica, British West Indies.

Miss Deanna Kenney, nurse-in-training at the Eastern Hospital, Brockville, spent the week-end with her parents, Mr. and Mrs. Andrew Kenney and family.

Mr. and Mrs. C. V. Ellis, of Iroquois, were Sunday guests with Mr. and Mrs. Dwain Graham and family.

Mr. and Mrs. Gordon Porter spent a day with the former's mother, Mrs. Arnold Porter, and girls.

Mr. and Mrs. Arnold Richardson, of Inverary, were week-end guests with Mr. and Mrs. Hilliard Richardson.

Bobby Wilson, school teacher in Ottawa, and sister, Miss Nancy Wilson, of the Ottawa Teachers' College, spent the week-end at the home of Mr. and Mrs. Henry Wilson.

Miss Janet Ann Gilroy, nurse in training at Kingston General Hospital, spent a few days with her parents, Mr. and Mrs. Arnold Gilroy.

Mr. and Mrs. Gordon Irving and daughter, Nancy, of Kingston, were Sunday guests with Mrs. William Cleland.

Mr. and Mrs. Arthur Hunter, of Halifax, N. S., spent their holidays with Edna and Lou Hunter.

Mrs. T. B. Lunny is spending some time with friends in Ottawa.

Mr. and Mrs. Arthur Hunter and Misses Lou and Edna Hunter spent Thursday in Ottawa.

Dick Christie Top Orator

The Public Speaking Finals for North Mountain Consolidated School were held in the school last Wednesday evening.

The finallists and their subjects were: Edith MacDonald, "Rain"; Theo Robinson, "Our Servant, Electricity," and Dick Christie, who chose as his topic "Exploration of Space."

Mrs. Lloyd Logan, Mrs. Ralph Shaw and Mrs. Fenton Hyndman acted as judges. Their choice was Dick Christie, who went to Morrisburg the following evening to represent the school in the Dundas County Finals.

Annual Meeting Rink Association

A successful year was reported at the annual meeting of the South Mountain Rink Association, and the following officers were installed: President, David Monteith; secretary, Clarence Marriner; treasurer, Ivan Keyes; 1st vice president, Fred Weagant, 2nd vice president, J. Kirkby; social committee, D. Berry, J. Nelson, K. Guy and H. Wilson.

The rink schedule will be: Skating, evenings, Tuesday, Thursday and Saturday, and Sunday from 1 p.m. to 4 p.m.; and Hockey, evenings, Monday, Wednesday and Friday.

Pleasant Valley

Mr. and Mrs. Sam R. Hamilton spent a day recently with Mr. and Mrs. Peter Mansfield of City View. Little Mark Mansfield returned home after spending a week with his grandparents.

Deepest sympathy is extended to Mr. Cecil Somerville of Hyndmans in the passing of his wife. Mrs. Somerville will be greatly missed in the church as she was an ardent worker in all church activities.

Mrs. Garnet Sears spent a few days with her brother, Cecil Somerville.

Mr. and Mrs. Ken. Hunter, Dale and Doris, spent Thursday evening at the home of Mr. and Mrs. Burt Hunter of Kemptville.

Mr. and Mrs. Sam Cowan, Marsha and Penny, of Prescott, spent Wednesday last with her parents, Mr. and Mrs. Hilliard Gilmer, and Mrs. Mary Gilmer.

Mr. and Mrs. David Gilmer, and Basil were recent visitors of his mother, Mrs. M. Gilmer, and Mr. and Mrs. Wilfred Seeley and boys, of Merrickville. Mrs. Gilmer has been on the sick list.

Mr. and Mrs. Hilliard Gilmer and Mrs. Mary Gilmer were supper guests last Thursday evening of Mr. and Mrs. Preston Gilmer. Mrs. H. Gilmer remained for a week.

Mr. and Mrs. Cecil Froats, Barbara and Eileen, spent Sunday at the home of Mr. and Mrs. Frank Boisclair, of Crysler.

Mr. and Mrs. David Gilmer called on her mother, Mrs. Jeffery and Ross, of South Mountain.

Sympathy is extended to Mrs. Alex Fotheringham in the passing of her brother, Milton Keck. Keck.

Mr. and Mrs. Gordon Gilmer, of Shanly, spent an evening recently at the home of Mr. and Mrs. David Gilmer.

Mrs. Ernest Somerville, of Groveton, spent Tuesday afternoon with Mr. and Mrs. Garnet Sears.

Mrs. David Gilmer called on Mrs. Charlie Armstrong and Mrs. Hannah Jeffery on Friday afteroon.

Mr. and Mrs. Sam R. Hamilton were supper guests on Wednesday evening at the home of Mr. and Mrs. Earl Gilmer.

Mrs. Mary Gilmer spent Thursday afternoon at the home of Mr. and Mrs. Garnet Sears.

Mr. and Mrs. Gerald Renkema and Robert Gilmer, of Brockville, and Ross Gilmer, of Ottawa, were dinner guests on Sunday evening at the home of Mr. and Mrs. David F. Gilmer and Basil.

A good crowd attended the church service at Pleasant Valley Church for Mr. MacAllister's farwell sermon. Special music was provided by the choir. Following the service, Mr. Herbert Wallace expressed the feelings of the congregation to Mr. MacAllister and said that he would be greatly missed, and Mrs. Don Francis read an address. Mrs. MacAlister was unable to attend as she had just returned from the hospital.

They were presented with a table lamp and end table from the congregation. Mr. MacAllister expressed thanks for the gifts on behalf of his wife and himself.

Mr. and Mrs. Sam Hamilton spent Thursday afternoon with Mr. and Mrs. Andrew Grey, of Ventnor.

Oak Valley

Visitors with Mr. and Mrs. Richard Kirkwood and Mr. Frank Kirkwood on Sunday were Mrs. Hammie Thompson of Iroquois, Mr. Ralph Kirkwood, Susan, Cathy and Tommy, of Winchester Springs.

Sunday visitors with Mr. and Mrs. Earl Tinkler were Mr. and Mrs. Charles Munroe of Williamsburg and Misses Gail and Doris Wise, of Winchester.

Mr. and Mrs. George Peters, of Cardinal, and Mr. and Mrs. Earl Tinkler attended the wedding of Miss Ethel Burleigh and Mr. Ernie Windsor, who were married on Friday. We extend our congratulations.

Mr. and Mrs. James Dolan and family of Kemptville, spent Sunday with Mr. and Mrs. Rae Baldwin.

Mrs. Hattie Baldwin had supper with Mr. and Mrs. Harold Baldwin on Sunday night.

Mr. and Mrs. M. VanDyke, of Manotick, spent Sunday with Mr. and Mrs. Peter Meerakker and family.

Vancamp

Mr. and Mrs. Arnold Barrigar of Toronto, were week-end guests of Mr. and Mrs. Ben Crowder last week.

Mr. and Mrs. Burnett Derby and children, of Guelph, are spending a few days with Mr. and Mrs. S. Reid.

Mrs. Sansome is improving at the Winchester Memorial Hospital.

Mr. and Mrs. Percy Bellinger visited with his brother, Nelson, last Sunday.

Mrs. Robert Bellinger returned home from the hospital last Sunday.

Mr. and Mrs. Ben Crowder had supper at Prescott recently with Mr. and Mrs. Kelly.

Hulbert

Mr. Raymond McDonald, of K. A. S., spent the week-end with his grandparents, Mr. and Mrs. J. W. Flegg.

Mr. and Mrs. Percy Hess called on friends here recently.

Mr. and Mrs. Keith Flegg and family had supper Saturday with Mr. and Mrs. Don Scott and family, South Mountain.

Amon and Alex McConnell had dinner recently with Mr. and Mrs. J. Wesley Flegg.

Mr. and Mrs. Donald Sullivan spent a few days with their daughter, Mr. and Mrs. Douglas Airth, at Toronto.

ACTIVITIES AT M. D. H. S.

(By Mary Ronson)

Two very interesting personalities, Ted Scott, Chemical Engineer, and Bill Cott, Chemist, from the Dupont Plant in Maitland, visited our school last week. They were visiting us on behalf of the Chemical Institute of Canada and gave a very interesting illustrated talk on the various fields of Chemistry to the members of the Grade 12 and 13 classes. An invitation was extended to our school to visit the laboratories at the Dupont plant.

* * * *

More than forty of our students attended Dance Party at the TV Station in Cornwall last Wednesday as guests of the 7-Up Company, Cornwall. By all accouts everyone seemed to greatly enjoy themselves and we wish to thank those men and women of the community who so generously provided transportation for the students. Winners of the Jiving Contest who will represent our school on Dance Party, December 7, in an effort to win a scholarship for our school are Donna and Doug. Marcell, Joan Allen and Terry Halpenny, Bonnie Ronson and Oscar Levere. Our school has been invited to appear on TV again during the spring term.

* * * *

As more donations are received each day, the Scholarship Committee is looking forward to a very interesting and profitable Auction Dance on Wednesday evening, December 7. In addition to those names published last week, the following have made excellent contributions:

Gerald Helmer; Louis Weiner; Jo-Anne Shoppe; Dalt. Kenney; Arnold Duncan; Stan. Black; Swedlove's Furniture; Anderson's Hardware; Jack and Jill Shoppe; Jim Cater's Fina Station, Boucher's White Rose Station, Propane Gas Co., G. W. VanAllen; Fairbairn's Furniture; Matilda District Co op; English Dry Goods; Jackson Building Supplies; Iroquois Cleaners; Donald Baldwin; David Berry; Lyall Coughler; Howard Mellan; Harry McNeill; John Thompson; Gordon Boyd; T. Wm. Robinson; Kirkby's Store; Crowder Insurance; Arthur Farrell; Benoit's Harness Shop; Fred Weagant; Miss Edna Hunter; Lorne Armstrong; Vic Barton; Henry Wilson; Doug. Allen; Clarence Marriner; Ronson's Garage; Mrs. Ogle Workman; Lyall Sullivan; Lawson Smith; D. L. Berry & Sons; Dr. T. M. Maxwell; Isaac McShane; Mike Loughlin; John Loughlin; Bob Loughlin; Claire VanAllen; Reeve Wm. Cameron; Dr. Murtaugh, Mac Smyth; Trophy Craft; J. B. Goodhue; Mr. Nesbitt of Welch & Johnson; Harold McHugh of Hugh Carson Co. Ltd.; Gray Harvey Co.; Morrison-Lamothe; National Grocers; Ralph's Auto Supply; Steinburg's Clothing.

Additional contributions will be acknowledged next week.

Mountain W. I.

Mary Anne Butler and Drenna Coleman were guest speakers at the Mountain Women's Institute last Thursday evening. The Grade 13 students spoke on their recent school trip to New York City.

Twenty-two members met at the home of Mrs. Lawrence Simms with Mrs. A. Havelin, vice president, in the chair. Mrs. Earl Richardson was programme convener, and Mrs. Wm. Clark read the motto.

Lunch was served by Mrs. T. Butler, Mrs. S. Simms and Mrs. A. Kerr.

The December meeting will be held on December 16th at the home of Mrs. Weldon Carlyle with Mrs. T. Butler and Mrs. Dawson convening the program.

Bread Like Mother Used to Bake a Thing of the Past?

NOT AT SUMMERS' BAKERY!

Probably your family has never tasted Home-made Bread when it's hot out of the oven.

Treat them today to bread like mother used to bake. It's smackin' good!

SUMMERS' BAKERY
Phone 140.
WINCHESTER - ONT.
Open 'till 9 Saturday Night.

Plumbing and Heating Service

Complete Line of Bathroom and Kitchen Fixtures.
Findlay Furnaces and Condi-tioner Units.
Crane Oil Burners.
Beatty Pumps and Equip-ment.
Northern Electric Refrigera-tors and Appliances.
Pressure Systems.
Kitchen Ranges, Heaters, etc.

J. Fader & Son
Phone 60
WINCHESTER - ONT.



CHURCH NEWS

SUNDAY, DECEMBER 4th, 1960.

Anglican Church
Rev. Mr. Thomas will be in charge.
(The First Sunday in Advent)
Holy Communion, 9.30 a.m.; Sunday School, 10.00 a.m. No Service in the evening.

Baptist Church
(Mr. Perry Ferns. Guest Speaker.
Winchester: Service at 10 a.m. Sunday School at 11 a.m.
Ormond: Service at 11.30 a.m. Sunday School at 10.30 a.m.

Presbyterian Church
Rev. Wm. Sutherland, Minister.
Sunday School, 11.00 a.m.
Worship Service at 11 a.m.

United Church
Rev. Angus J. MacDonald, Pastor.
Worship Service at 10.30 a.m.; Sunday School at 11.30 a.m.
Harmony: Service at 3.00 p.m. Sunday School at 2.00 p.m.

Wesleyan Methodist Church
Rev. W. D. Mack, Minister.
Sunday School at 9.45 a.m.; Service of Worship at 10.45 a.m. and 7.30 p.m. Prayer and Fellowship Hour on Wednesday at 7.30 p.m. Youth meets on Friday at 7.45 p.m.
Hallville: Sunday School at 2.15 p.m. Afternoon Worship at 3 p.m.

Williamsburg Christian Reformed Church
Rev. H. Vanderplaat, Minister.
(Church of the Back to God Hour Broadcast heard every Sunday at 8 a.m. over Station CFRA, Ottawa)
Morning Service 9.30 a.m., Dutch.
Afternoon Service, 2 p.m., English.

Winchester Springs United Church
Rev. Ralph Brookson, Minister
Worship at 2.30 p.m.
Sunday School at 130 p.m.

Winchester Springs Presbyterian Church
Service at 2.30 p.m.
"Visitors are never strangers at Knox."

Inkerman United Church Pastoral Charge
Minister: K. McAllister, L.S.
Inkerman: Service at 10.00 a.m. Sunday School at 11.00 a.m.
Vancamp: Service at 1100 a.m. Sunday School at 10.00 a.m.
Pleasant Valley: Alternating Services in the afternoon and evening.

Inkerman Wesleyan Methodist Church
Rev. J. H. Weaver, Minister.
Sunday School at 10 a.m.; Service of Worship at 11 a.m. and 7.30 p.m. Prayer and Fellowship Service on Wednesday at 8 p.m. Youth Meeting on Friday at 8 p.m.

BETHANY CHAPEL WINCHESTER
Every Wednesday evening at 8.00 p.m. a Bible Study Period will be held.
Sunday Services—10.30 a.m., Sunday School for all ages; 11.30 a.m., Morning Worship; 8.00 p.m., Gospel Service.
A friendly welcome awaits you!

H. W. ALGATE
OPTOMETRIST
391 Richmond Road
Ottawa. Ont.
In Attendance at
P. J. Gilroy's. Chesterville
Thursday, December 8th
For Appointment Ph. HI 8-2355

Hylo Egg-Grading Station
L. KAPELLER, Prop.
WINCHESTER, OSGOODE and CHESTERVILLE
HIGHEST MARKET PRICES
Paid Daily for our City Trade
2 Electric Grading Machines To Assure You Proper Grade
If it is not convenient for you to bring your eggs to our Grading Stations at Winchester or Osgoode you may leave them at any of the following stores where they will be picked up and your returns left twice weekly:
MacPherson's Store — Winchester Springs
Miller's Store — Metcalfe
Thomas' Store — Elma
Lewis' Store — Dalmeny

Art and Amy DAYKIN
PHOTOGRAPHY
WEDDINGS
FAMILY GROUPS
CHILDREN
OSGOODE - ONTARIO
Telephone Metcalfe 61 r 4.
North Gower 610 r 13.

R. BRYSON PATTERSON
OPTOMETRIST
Open Week Days—9 a.m. to 5 p.m. Fridays—9 a.m. to 5 p.m and 7 to 9 in the evening. Closed on Wednesdays.
For Appointment Phone 41
KEMPTVILLE - Ontario

Why not try our
Take-out Service
Alexander's
SNACK BAR
Ph. 139 Winchester

FINA
WASHING
LUBRICATION
FIRESTONE TIRES
HAROLD LEVERE. Lessee Dealer
Levere's Service Station
WINCHESTER PHONE 315 ONTARIO

For The Deal Of The Week
See Louis Weiner and Gord Fader
$50.00 DOWN On Any Car or Truck — Up To 36 Months To Pay.
1958 PONTIAC Sedan, Automatic, Radio.
1957 DODGE Mayfair Sedan, V-8 Automatic, Radio.
1956 DODGE 2-Door Hardtop.
1956 DODGE 4-Door. V-8 Automatic.
1956 METEOR 2-Door Hardtop, V-8 Automatic, Radio.
1956 METEOR Sedan. with Radio.
1960 NEW FORD ½-Ton.
1956 FORD ¾-Ton Pick-up.
1955 INTERNATIONAL ¾-Ton Pick-up.
1954 MERCURY ½-Ton Pick-up.
Nu-Way Motor Sales
PHONE 170 - WINCHESTER

CHECK-R-MIX FEEDING SERVICE
which means


Delivered To Your Farm.
PELLETS and MASH
Made Fresh Daily


We carry a Complete Line of Purina Sanitation Products
H. E. SAUNDERS & SONS
"Your RALSTON-PURINA Dealer"
Phone 39 (S. Mtn.) INKERMAN

Tractors
Get ready for winter snow removal with some of our Top Grade Used Tractors with front end loaders. Choose from . . .
1-Oliver Super 55 Deisel, with Oliver Loader, 2 years old.
2-M.H. 22 Tractors, with live hydraulic and Super 6 Loaders.
A few Heat Houses.
1-I.H.C. W-4, with Humboldt Loader, front mounted hydraulic system.
1-I.H.C. Farmall A, with Sedore rear mounted loader.
1-Ferguson Tractor, with half tracks.
OTHR USED TACTORS INCLUDE—
1-Cockshutt 550 slightly used.
1-Cockshutt 35 complete with hydraulic, like new.
1-Cockshutt 20 Deluxe, like new.
WE DON'T NEED ALL OF THIS . . . HOW ABOUT YOU.
Try Us For A Quick Deal Now . . . Terms To Suit Your Budget
Weagant Farm Supplies
Phone 41M South Mountain

NEW CASE® TRACTORS for '60
UNBEATABLE IN ITS POWER CLASS
CASE 530 — 3-4-plow. Case-o-matic Drive 4 or, 12-speed-or shuttle transmission
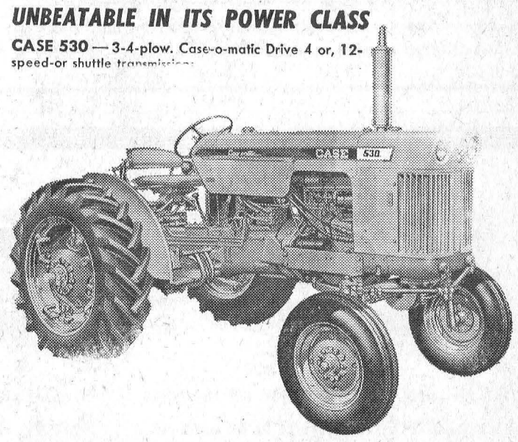
Like a tractor with plenty of power? A rugged new CASE is the tractor for you! CASE has boosted horsepower up to 25% right through the 1960 line . . . giving CASE Tractors unbeatable power in every class from 3-plow to 6-plow. Yet price per horsepower is down.
Drop by SOON! Get the feel of REAL tractor power in the seat of a 1960 CASE! There are Money Saving diesels in every class!
WINCHESTER MOTORS
Phone 122, Winchester

The gifts are here!



VICE & CRAIG

Phone 13 WINCHESTER

MORRISBURG, WILLIAMSBURG AND METCALFE PHONE ZENITH 7-2900

New! Smartest buys in fashionable furniture!



Thrilling new "Verve" collection

SOFA $225.

CHAIR $129.

A CORRELATED GROUPING OF LIVING ROOM, DINING ROOM AND BEDROOM FURNITURE



PULLMAN	$22.50
PRINCESS AEROPACK	$24.95
WEEKEND CASE	$17.95
TRAIN CASE	$15.95
OVERNIGHT CASE	$15.95
PACKETTE	$15.95

Table Lamps $7.95 UP

Give APPLIANCES ...the lasting gift that means more!

DRYERS

SANTA HASN'T MANY AT

$149.95

Others from **$179.00**

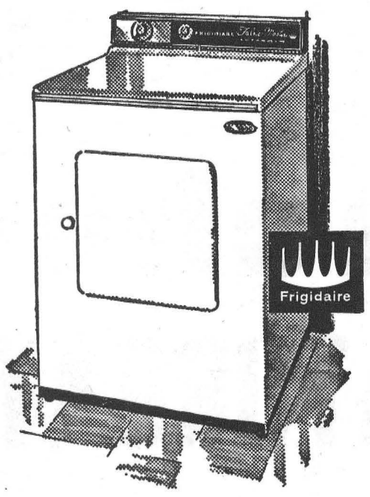

WASHERS

1960 Deluxe Automatic Washers Special at

$259.00

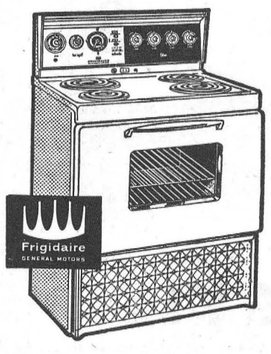

RANGES

FRIGIDAIRE DELUXE 30-INCH RANGE WITH GLASS DOOR

LOOKS, COOKS and CLEANS....like new for life!

SANTA SPECIALS FOR THE KIDDIES

CAR SEATS	$ 6.50
WALKERS	$ 7.50
FIRE TRUCK	$29.95
TRACTOR	$27.95

PLAY SETS

Folding **METAL TABLE** and 2 **CHAIRS**	$14.50
LARGER TABLE and 4 **CHAIRS**	$19.95
CHROME TABLE and 2 **CHAIRS**	$18.95
WOODEN TABLE and 2 **CHAIRS**	$ 8.95



More Suggestions

PLATE GLASS MIRRORS	from $13.95
HOOVER POLISHERS	$39.95
WESTINGHOUSE RADIOS	$29.95
PROCTOR TOASTER, Automatic	$16.95
CONTOUR ELECTRIC BLANKETS with Dual Control	$39.95
HASSOCKS	from $3.95

Lucky Purchase Event

Each week some lucky shopper at our Store wins a $5.00 Credit Note. On Christmas Eve the big draw for a 5-Piece Chrome Kitchen Set takes place. Each $5.00 purchase at our Store allows you another chance on both the weekly and grand prizes.



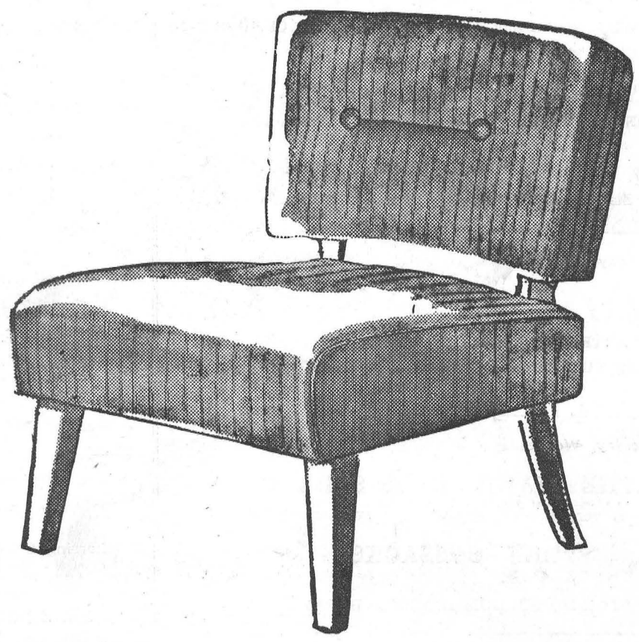

Hostess Chairs $14.95

Special purchase of Frieze-covered Chairs with hardwood frames and no-sag springs. **BUY A PAIR AT THIS LOW PRICE.**

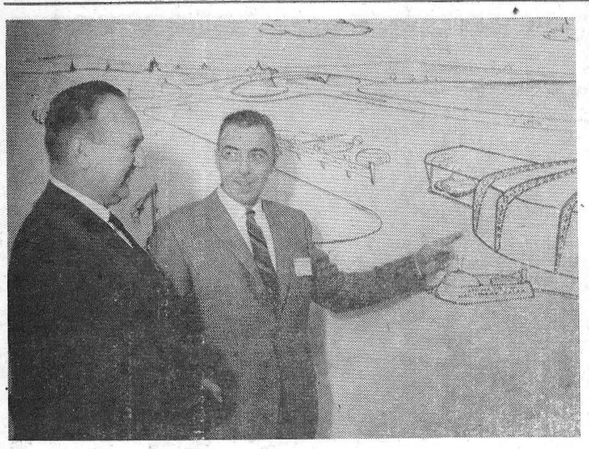

Inspects Future Farm Equipment

Leonard Cameron (right) of L. J. Cameron Farm Equipment of Vernon, Ontario, and W. L. Voegeli, general sales manager of Allis-Chalmers farm equipment division, inspect details of an artist's conception of the farm equpment dealer's installation of the future, complete with helicopter service and airstrip. Cameron attended the introduction of Allis-Chalmers 1961 line of farm equipment held during the first two weeks of November at French Lick, Ind. More than 3,000 dealers from throughout the United States and Canada attended the presentations.

President Addresses Liberal Women

Mrs. Lillian Allison, president of the Grenville-Dundas Women's Liberal Assoication, gave a very interesting report to members of the group at their recent meeting on the Ontario W. L. A. meeting held in Toronto, which she had attended. It was her privilege and honour to introduce the guest speaker, L. B. Pearson. She gave the highlights of his address, and his predictions of an election in the offing.

George Beavers, Morrisburg businessman, showed the meeting some interesting pictures of European countries which he and Mrs. Beavers had visited last summer. These pictures of Scandinavian countries, Finland, France and England, along with his comments, were of great interest to all present, and helped to enlarge the ladies' knowledge of these countries and their people.

Tentative plans for a dinner meeting the Prescott ladies in the Spring were discussed, and it was agreed that the president should contact a guest speaker for that event.

At the conclusion of the meeting the Prescott ladies served a delicious lunch. Mrs. Harold Merkley moved a vote of thanks to the ladies for their hospitality, and to Mr. Beavers for his kindness in showing the pictures.

Mrs. Dale Beckstead very kindly offered to look after the January meeting at Ingleside.

Nation Valley

Chesterville 4-H Club held its sixth meeting at the home of Mrs. Dwayne Munroe. The girls brought their record books up to date and made plans for Achievement Day. The demonstration was Shepherd's Pie, and lunch was served by the hostess.

Mrs. Irwin Baker is spending the week in Brockville with her daughter and new baby, Mrs. Alton Lagrove and family.

Mr. and Mrs. Dwayne Lock,, of Prescott, spent Sunday with Mr. and Mrs. Gerald Styles and family.

Mr. and Mrs. Roy Styles spent a week-end in Athens with their son and family, Mr. and Mrs. George Styles.

Mr. and Mrs. Harold Robinson and family, of Ingleside, spent Sunday with Mr. and Mrs. Foster Bowman and girls.

Mr. and Mrs. Jack Bush, of Avonmore, spent Sunday with Mr. and Mrs. Ewart Stoddart and Bazil.

Mr. and Mrs. Jack Johnston, of Kingston, spent a week-end with Mr. and Mrs. Geordie Nicholson.



Chamber of Commerce SPECIALS

PRIZES for CHRISTMAS DECORATIONS PRIZES



Don't forget Winchester Chamber of Commerce pays Cash Prizes for the three best decorated homes in town this Christmas. And if you are looking for a Christmas Stocking worth $100. make sure you get a ticket on the Christmas Stocking Draw sponsored by the Chamber of Commerce. Draw to be made Christmas Eve.



$50,000.00 GIVEN AWAY IN CASH AND MERCHANDISE PRIZES!

CHOOSE A BULOVA Watch AT OUR STORE

and YOU may be one of the 75 lucky winners in the NATION-WIDE BULOVA JACKPOT CONTEST

GRAND PRIZE: $5000.00

Each of the 75 winners will receive all these fine BULOVA Products

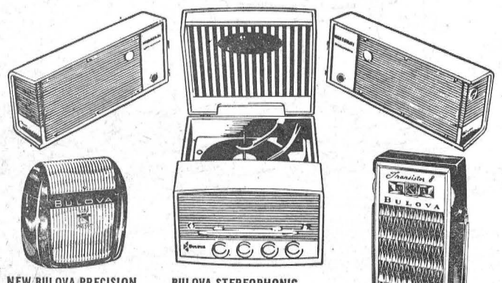

NEW BULOVA PRECISION ELECTRIC RAZOR
This remarkable razor has 6 cutting heads, new trimming clipper for sideburns and mustache. Sleek, streamlined case.

BULOVA STEREOPHONIC PHONOGRAPH
Modern design and BULOVA Craftsmanship in a magnificent new 4-Speed Stereo/4 speakers; polished wood cabinet.

BULOVA "8" TRANSISTOR RADIO
The famous "Hercules" —Compact and beautiful, with brilliant, room-filling tone. 8 transistors, unbreakable plastic case.

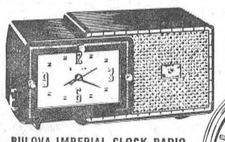

BULOVA IMPERIAL CLOCK RADIO
Wakes you with music—or a gentle buzz! Turns itself on and off automatically. Has special outlets to operate electrical appliances.

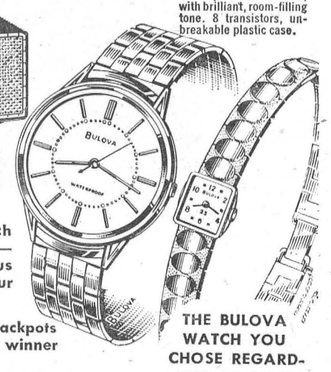

Buy your BULOVA watch now—for Christmas—and enter the fabulous Jackpot Contest at our store!

75 of these BULOVA Jackpots will be given away. A winner a day—for 75 days! And someone will win the Grand Prize of $5000 CASH!

THE BULOVA WATCH YOU CHOSE REGARDLESS OF PRICE $24.95 up

"as nationally advertised"

ALEX W. DAVIDSON

Phone 75 - Winchester

IF YOUR ELECTRIC WATER HEATER HAS ONLY ONE ELEMENT call us today about converting it to a FAST TWO-ELEMENT WATER HEATER

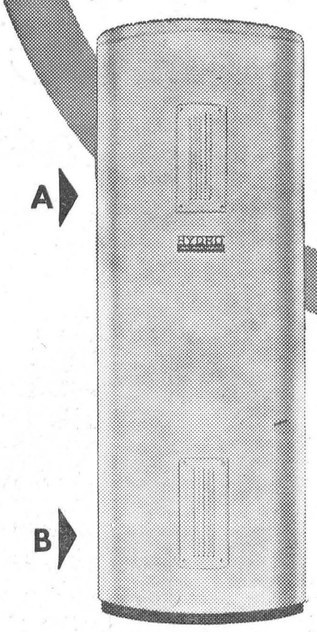

Do you have enough hot water for all your family's needs? If not, call us today to have your present water heater converted to a high-performance two-element unit. Then you'll have plenty of hot water all the time, automatically.

The top element (at A) keeps plenty of hot water "on tap" for immediate use. The bottom element (at B) builds up an abundant reserve.

Enjoy all the hot water you need with low Hydro Flat Rates.

FOR FURTHER PARTICULARS CALL 89

Village of Winchester Hydro System



Santa Claus checks up on His Early CHRISTMAS Visit To

Winchester

THIS SATURDAY, DEC. 3

Here's a special invitation to all Winchester and district youngsters to be in Winchester this Saturday afternoon at 1.30 when Santa and Mrs. Santa will arrive by helicopter at the High School campus off St. Lawrence Street. From there they will be taken to the Community Centre in the biggest and most colourful parade ever staged in this or any district town. Santa and his helpers will hand out treats to all youngsters at the Community Centre. At the same time a cordial invitation is extended to the parents and friends to accompany their youngsters to see Santa and the parade and to do some of their Christmas Shopping at Winchester's gift laden stores where courtesy and service go hand in hand. Come early!



SEE YOU SATURDAY!

SPONSORED BY THE WINCHESTER CHAMBER OF COMMERCE

DECEMBER CALENDAR

ALL EVENING SHOWS START AT 7.00 P.M.

Winchester — FAMILY STYLE ENTERTAINMENT — SUMMER POLICY: OPEN 7:00 P.M., CONTINUOUS FROM 7:30 — COME AS LATE AS 10 P.M. FOR MAIN FEATURE!

PLEASE RETAIN CALENDAR FOR FUTURE REFERENCE

Monday, Tuesday, Wednesday — DECEMBER 5-6-7

"THE RAT RACE"
ADULT ENTERTAINMENT. (In Colour)
Starring TONY CURTIS. DEBBIE REYNOLDS, and JACK OAKIE

ADMITTANCE RESTRICTED TO PERSONS 18 YEARS OF AGE OR OVER

"WOMAN LIKE SATAN"
Starring BRIGITTE BARDOT and ANTONIO VILAR.

Thursday, Friday, Saturday — DECEMBER 8-9-10

SOLOMON and SHEBA
ADULT ENTERTAINMENT. (In Cinemascope and Colour)
Starring YUL BRYNNER, GINA LOLLOBRIGIDA and GEORGE SANDERS.

Monday, Tuesday, Wednesday — DECEMBER 12-13-14

"IN THE WAKE OF A STRANGER"
A very Interesting and Exciting Picture.

"THE COSSACKS"
(In Cinemascope and Colour)
Starring EDMUND PURDOM and JOHN BARRYMORE, JR.

Thursday, Friday, Saturday — DECEMBER 15-16-17

"13 GHOSTS"
Starring DONALD WOODS, CHARLES HERBERT and JO MORROW.

"DIARY OF A HIGH SCHOOL BRIDE"
Starring ANITA SANDS and CHRIS ROBINSON.

Monday, Tuesday, Wednesday — DECEMBER 19-20-21

"WAKE ME WHEN IT'S OVER"
(In Cinemascope and Colour)
Starring ERNIE KOVACS, DICK SHAWN, MARGO MOORE.

Thursday, Friday, Saturday — DECEMBER 22-23-24

"GREATEST SHOW ON EARTH"
Starring BETTY HUTTON, CORNEL WILDE. (In Colour).

SUNDAY MIDNIGHT SPECIAL — DECEMBER 25

"4 SKULLS OF JOHNATHAN DRAKE"
ADULT ENTERTAINMENT
Starring EDUARD FRANZ, GRANT RICHARDS, VALERIE FRENCH

"INVISIBLE INVADERS"
Starring JOHN CARRADINE, JEAN BYRON, JOHN AGAR.

Monday, Tuesday, Wednesday — DECEMBER 26-27-28

TONKA
Starring SAL MINEO and PHILIP CAREY. (In Colour).

SEA FURY
Starring STANLEY BAKER and VICTOR McLAGLAN.

Thursday, Friday, Saturday — DECEMBER 29-30-31

"THE LOST WORLD"
(In Cinemascope and Colour)
Starring MICHAEL RENNIE and JILL ST. JOHN.

"BATTLE IN OUTER SPACE"
An Interesting Science Picture.

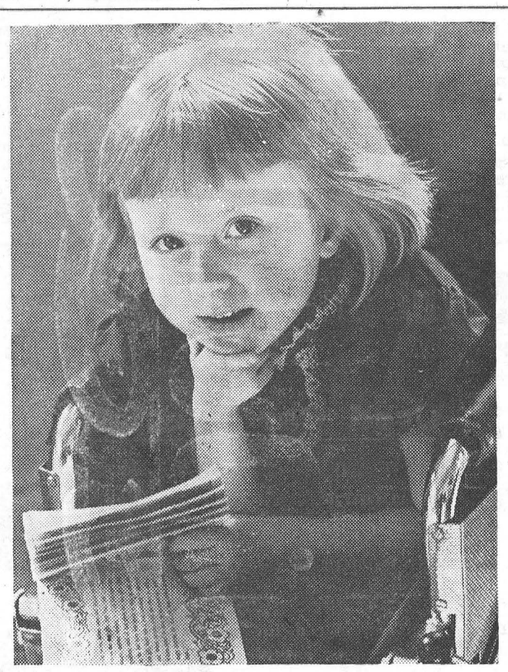

Five Year Old Debutante

Debbie Selmes makes her first appearance as Poster Child for the 1960 campaign to raise funds for the fight against muscular dystrophy. Debbie is representative of the many thousands of children whose hopes for the future are dependent on the untiring efforts of medical research workers supported by a generous public.—Photo: Walter Curtin.

South Mountain United Church Charge Has $11,300. Budget

The three United Churches at South Mountain, Mountain and Heckston began their annual Every-Person Visitation last Sunday. The purpose of the Visitation is to secure the promises or commitments of each church family for church attendance, support and service for next year. The Visitation is a modern way of teaching Christian stewardship, encouraging church families to fulfil their obligations of church membership, and providing the funds week by week for carrying out the Christian mission in the world.

The 1961 Budget of Need for the pastoral charge totals $11,310.00, of which $2,700 is for its Missionary and Maintenance Fund, and $8,610 is for the operation of the three local churches.

The Visitation Committee is as follows: Congregational Chairmen: Arnold Gilroy, Ewart Simms and Stanley Humphrey; Team Captains: Gordon Mulholland, Ogle Workman, W. McIntyre, Arthur Moorhouse, Chester Gilroy, Chester Gilmer and Melvin Black. The visitors included: Lloyd Graham, F. E. Gilroy, David Monteith, David Berry, Milton Harper, Harold Baldwin, John Baldwin, Arnold Graham, Oscar Milne, D. W. Cameron, Arnold Norton, John McCargar, Clair VanAllen, S. B. Simms, Carl Bryan, Bruce Linnen, Lawrence Pelton, Carman Norton, Clarence Brown, Rodney Norton, Charles Bowbeer, Whiney Black, William Blair, Donald Thompson, Morley Anderson, Earl Gaw, John Hess, Herbert Wilson, Fred Singleton and Stanley Price.

Hyndmans

Mr. Ray Grant spent Thursday night with Mr. and Mrs. Willis Render of Johnstown.

Mr. Bruce Linnen visited Mr. Roy McCarley on Tuesday evening.

Mr. and Mrs. Bert Lattimore visited Mrs. Liza Beggs in the Oxford Nursing Home, Kemptville, last Wednesday.

Mr. and Mrs. C. Francis, of Brockville, had dinner on Friday with Mr. and Mrs. George Francis.

Mr. and Mrs. Lawrence Wallace spent Friday evening with Mr. and Mrs. C. Wallace of Iroquois.

Mr. ad Mrs. Willis Render and Terry, of Johnstown, spent Sunday evening with Mr. and Mrs. C. Canning.

Mrs. Mary Francis spent last week with Mr. and Mrs. Harry Francis of Burlington.

Mr. and Mrs. Arlow Beggs of Kemptville, and Mr. and Mrs. Anderson and children, of Watertown, called on Mr. and Mrs. Ray Grant on Sunday afternoon.

Mr. and Mrs. Alex Francis, of Prescott, spent last week visiting friends in this vicinity.

Mrs. Della Hodge returned to her home in Prescott last Thursday after spending some time with Mr. Cecil Somerville.

Mr. and Mrs. Lloyd Grant, of Kemptville, spent the week-end with Mr .and Mrs. Ray Grant.

Mrs. Lisa Beggs, who has been spending some time at the home of Mr. and Mrs. Bert Lattimore, was taken to the Oxford Nursing Home at Kemptville on Friday.

Mrs. Keith Crowder and Carol, of Pleasant Valley, spent Friday afternoon and evening with Mrs. Lawrence Wallace.

Miss Beverley Canning, of Kemptville, spent the week-end with her parents, Mr. and Mrs. Cecil Canning. Miss Gertie Faber spent Sunday with her.

Mr. and Mrs. Herbie Wallace and grandson, Gerry. had supper with Mr. and Mrs. Lawrence Wallace on Sunday.

Mr. and Mrs. Lloyd Grant, and Carl Selleck, of Kemptville, Mr. and Mrs. Willis Render and Terry, of Johnstown, and Mr. and Mrs. Arnold Grant of Prescott, had supper Sunday with Mr. and Mrs. Ray Grant.

Mrs. Lawrence Pelton has been confined to her bed for a few days. Mrs. Earl Brown has been teaching for her.

Mrs. Roy McCarley is still a patient in the Kemptville Hospital, although somewhat improved.

Mrs. C. Somerville Dies Suddenly

After a brief illness Ethel Verna Kennedy, beloved wife of Cecil Somerville, passed away suddenly at the Brockville General Hospital recently. She was born 49 years ago a daughter of Mrs. Della Barkley and the late Johnston Kennedy. She lived most of her life at Hainsville.

On November 17, 1945, she married Cecil Somerville, who survives. Also surviving are: her mother, Mrs. Della Hodge; a sister, Mrs. Fisher (Laura Mae), of Belleville; a brother, Howard Kennedy, of Cardinal; a half brother and four sisters.

Funeral service was held at Pleasant Valley United Church, of which she was a member, with Mr. MacAllister, of Inkerman, in charge. Interment was made in South Gower Cemetery. The pall-bearers were Hub Robinson, Lorne Conley, Francis, Robert Hanes, Cooke and Garnet Fader. er

Ottawa District Farmers' Co-op Elects Directors

Neil Sorley, Jr., of City View, Charles Sweeney of Dunrobin, and Linton Macartney of Ramsayville, were elected to the board of directors of the Ottawa District Farmers' Co-operative at the annual dinner meeting held recently in South Gloucester Presbyterian Church. The latter two have served for three years and the three directors are elected for a three-year term.

Peter McHenry, representing the auditors, Jeffery Ward, reported a small deficit which was counteracted by large patronage dividends from the United Co-operatives of Ontario. Roy Gibb, in giving the managers' report, stated that the Co-op was now in the petroleum business. President Angus Wilson stated that he had been a director for six years and that for the last three had been president He had enjoyed the work.

Special speaker at the banquet was Dr. Alex Laidlaw, secretary of the Co-operative Union of Canada, who talks on Co-ops elsewhere. He mentioned that at the meeting of the International Alliance of Co-ops the same ideological differences that are present in the world today betweetn east and west are present in this organization. The basic principles of co-operatives seem to have been forgotten. This difficulty will have to be resolved and is the challenge of the future.

LIVE BETTER ELECTRICALLY



YOUR PLUMBING EXPERT
WHEN IT COMES TO PLUMBING, BEAR IN MIND: WE ARE PLUMBERS OF THE BETTER KIND
Plumbing EXPERTS
Furnace Cleaning—
We are equipped to vacuum clean, properly adjust and service your automatic furnace. Give us a call.
G. E. Elliott
PLUMBING — HEATING
Tel. 295
WINCHESTER

HOMELITE ZIP
ONLY LOW-COST CHAIN SAW WITH ALL 7 BIG SAW QUALITY FEATURES:
1 Famous Homelite short-stroke engine
2 Tough, drop-forged counter-balanced crankshaft
3 Automatic clutch and safety chain guard
4 Moisture and dustproof magneto with integral cooling fan
5 All position diaphragm carburetor
6 Large air filter and large fuel tank
7 Simple piston pump for oiling
Cuts 18" trees in 18 seconds. Fells trees up to 3 feet in diameter. Direct Drive. Only 18† pounds.
†Less bar and chain
Have a FREE DEMONSTRATION TODAY
ALAN CAMERON
Phone 139 r 41 Vernon, Ontario.

Gift Suggestions . . .
CANDY for CHRISTMAS
CHRISTMAS CHOCOLATES
RECORDS STAR for Christmas giving!
FLORA'S
Jean and Dalton Kenney, Prop.
PHONE 44 WINCHESTER

Best Wishes To . . . . .
WINCHESTER'S
NEW TRANSPORT SERVICE
HURLEY TRANSPORT COMPANY
from
CANADIAN CAR COMPANY Ltd.
MONTREAL - - - QUEBEC

Announcing!
NEW DAILY TRANSPORT SERVICE - OVER NIGHT
BETWEEN
Toronto *and* Winchester
PCV CLASS "A" — PARCEL FREIGHT
Spencerville - Prescott - Kemptville - Williamsburg Via

INTERNATIONAL HARVESTER COMPANY
OTTAWA, ONTARIO
is Proud to Supply Tracto
Winchester's New Transpo
and Extend Best Wish
HURLEY TRANSPORT COMPANY

Hurley Transport Company
Terminal Facilities - - Prescott, Ontario
Prescott WA 5-4388 —TELEPHONES— Toronto CLifford 5-1151
Reliable Connecting Carriers In Toronto To All Parts of Ontario

Congratulations To . . . . .
HURLEY TRANSPORT COMPANY
from
KEYES CONSTRUCTION SUPPLIES
WINCHESTER, ONTARIO
"Wire Rope For Industry"
HARRY KEYES, Prop.

"A Local Business
To Serve
Local Businessmen"
Over-Night - - Every Night
SATURDAY DELIVERY

Best Wishes To . . . . .
HURLEY TRANSPORT COMPANY
from
J. R. PATTERSON Insurance Co.
AGENT FOR
PHOENIX OF LC
GROUP INSURA
KEMPTVILL TAR
"We stand be

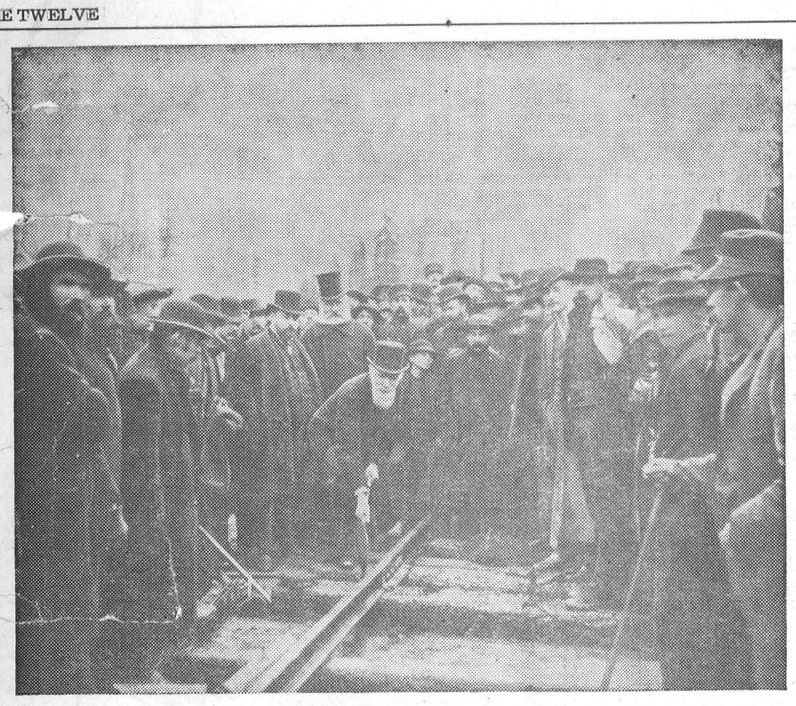

Important Anniversary

In November, 1885, a group of bearded, frock-coated, beaver-hatted, Canadian Pacific officers and directors, surrounded by railway engineers and track-workers, gathered in the chilly mist of Eagle Pass at Craigellachie, British Columbia, to watch the driving of the spike that completed Canada's first transcontinental railway. Historians say that Lord Strathcona's hammer-taps were literally heard around the world, since the linking of the rails at Craigellachie fulfilled the terms of Confederation, making Canada at last truly a nation "from sea to sea." In Montreal, N. R. Crump, president of today's Pacific, commenting on the 75th anniversary of the event, said: "While on this historic occasion we pay homage to the great figures of the past—the men who built Canada's first transcontinental railway — it should not be forgotten that it was their vision of the future which laid the economic foundations of nationhood and also established the basis of the world-wide transportation enterprise of Canadian Pacific today." Canadian Pacific has grown in the seven and a half decades since Craigellachie into an integrated transportation system of 85,000 route miles serving Canada and the world by land, sea and air.

"Coloured"
Lights
For CHRISTMAS
All Sizes Outdoor and Indoor
DAVIDSON'S Phone 75



County Awards For Dundas Homemakers

The following awards were made at the recent Dundas 4-H Awards Night at Chesterville.

1960 recipients of County Honours for 6 completed projects in 4-H Homemaking Clubs: Lois Bouck, Iroquois; Sharon Hutchinson, Morewood; Gertrude McGinn, Dixon's Corners; Jean McGinn, Dixon's Corners; Eleanor McCaslin and Lorraine Robertson, of Iroquois; Kaye Smirls and Jeannine Lalonde, of Morewood; Sandra Johnstone, Inkerman; Mary Link, Winchester.

-1960 recipients of Provincial Honours for 12 completed projects in 4-H Homemaking Clubs: Mrs. Edward Rose, Mountain; Mrs. Robert Dawson, Winchester.

1960 recipients of Award Certificates for six completed 4-H Agricultural Club projects: Peter Babcock, Chesterville; Leslie Dawley, Winchester; Dwayne Merkley and Helen Merkley, of Chesterville; Barbara Ann Wagner, Crysler, Lorraine Holmes, Winchester Springs; Jean Allen and Nora Allen, Mountain; Drenna Coleman, Hallville; Doug. Milne, Winchester.

1960 recipient of Award Certificate for 12 completed 4-H Agricultural Club projects: Bill Smirle, Morewood.

TIME TABLE

WESTWARD

Train No. 21—Due Winchester 12.50 a.m. Daily (flag stop for Belleville and beyond).

EASTWARD

Train No. 22—Due Winchester 5.22 a.m. Daily (flag stop for Montreal).

R. D. LEDGERWOOD, Agent.

Canadian Pacific

NEED PRINTING?
—FORMS
—LABELS
—BOOKLETS
—ENVELOPES
—PAMPHLETS
—INVITATIONS
—STATEMENTS
—SALES BOOKS
—VOTERS' LISTS
—LETTER HEADS
—CHURCH REPORTS
Phone 21
THE WINCHESTER PRESS

Woodmen Hold Euchre Party

An enjoyable Euchre party was held at the home of Mr. and Mrs. Harlan Helmer for Woodmen of the World, No. 338, Blue Spruce Camp, Winchester.

Prizes were won by the following: Mrs. Ralph Johnston and Roy Merkley; consolation, Mrs. Bessie Flegg and Alfred Carkner.

Tickets were sold on a lovely Angel Food Cake and Plate, donated by Mrs. Roy Merkley, to help pay for a Stretcher for the Winchester District Memorial Hospital. Master Lester Carkner pulled the lucky ticket and the winner was Mrs. William Elliott of Chesterville.

On behalf of the lodge, Mrs. Alfred Carkner spoke a few words of congratulations and best wishes and presented Mr. and Mrs. Chas. Flegg with two lovely ruby dishes, in honour of their 40th wedding anniversary, recently passed.

A dainty lunch was served. Roy Merkley thanked the host and hostess for the use of their home, and all were invited to another euchre at the home of Mr. and Mrs. Alfred Carkner.



Charles Anderson
PHONE 67 WINCHESTER

MacDonald's Garage
Phone 285 WINCHESTER
Used Car Specials

1955 FORD	$675.00
1956 DODGE	$1,050.00
1956 PLYMOUTH	$995.00
1957 DODGE	$1,250.00
1958 DODGE	$1,475.00

These cars are priced for quick sale — Trade-ins considered.

CFRA
HAPPY WANDERERS
DANCE
Every Saturday Night in
MAXVILLE
Friday, Dec. 2nd in Kemptville
Friday, Dec. 9th in Metcalfe

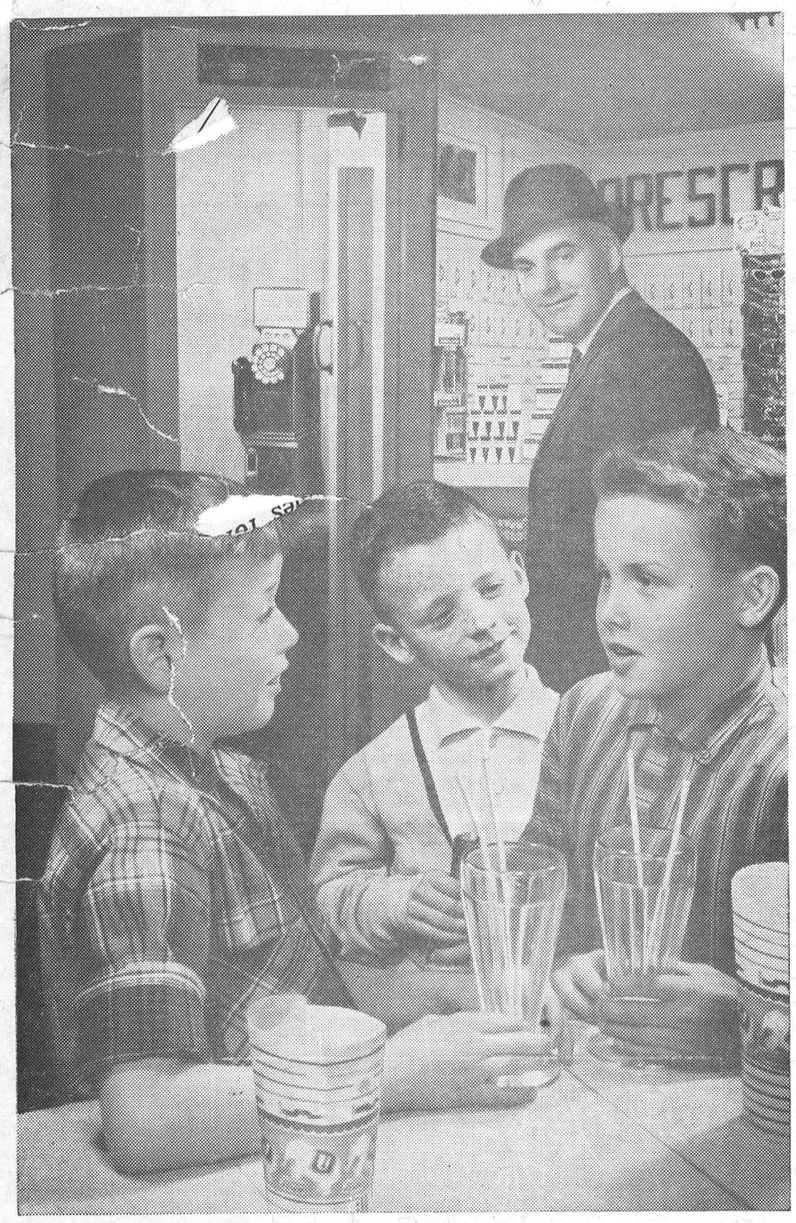

"But I can't spend my telephone money!"

This is a true story.

One of our telephone people recently passed a neighbourhood lunch counter where some children were about to order a second round of milk shakes and soft drinks. One little boy, called Jimmy, found he only had one dime left. He announced firmly:

"I can't spen y telephone money!"

Obviously, Ji parents had convinced him that he'd never have to worry—nor wou —about being late or getting lost if he always kept a dime for a phon . there's always a telephone nearby!

So Jimmy's hone dime buys his mother peace of mind... it seems like such a d hat children know how to reach ho by phone.

PHONE COMPANY O

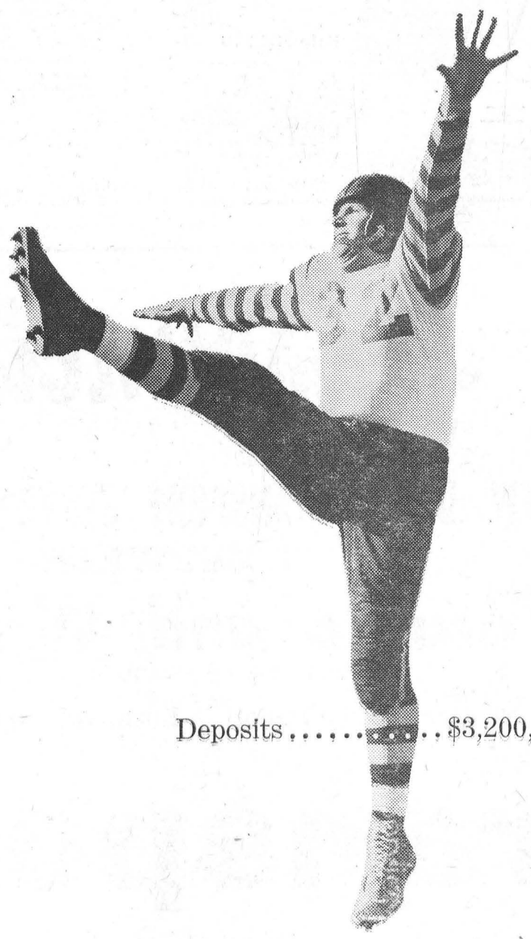

Deposits.....$3,200,419,323

This is where he comes into the B of M statement

and helps build a bright future for Canada — and himself

After he deducts college and living expenses from his part-time income, there's not much left for savings — yet this young man regularly deposits a small sum in his B of M savings account.

He is one of well over two million Canadians saving at the B of M. Their deposits run into billions.

But his part in the B of M's "deposits" is only half the picture.

WHAT'S HAPPENING TO HIS DEPOSIT?

Well, along with the deposits of the other two million, most of his money is being lent for both personal and business purposes — to pay medical bills, meet school expenses, buy modern appliances, build houses, buy tractors, improve farm buildings and cut lumber — to do a thousand and one things.

HOW?

Through hundreds of thousands of bank loans, the B of M is employing this young man's deposits, with many others, to finance the operations of business and industrial enterprises of all kinds and sizes... of farmers, fishermen, oilmen, miners, lumbermen and ranchers... of citizens of every calling... of community organizations and of provincial and municipal governments.

Yes, when you save money at the B of M, you not only keep it safe and earning interest for you, but you make a sound investment for yourself in Canada's growth now and in the years ahead.

"MY BANK" TO 2 MILLION CANADIANS B of M



BANK OF MONTREAL
Canada's First Bank
RESOURCES: $3,485,471,333

Whether you want to save money or borrow it for some useful purpose, you'll find the B of M is a good place to do it.

So, if it's about money, see Canada's First Bank *first!*

WORKING WITH CANADIANS IN EVERY WALK OF LIFE SINCE 1817

FAMILY STYLE ENTERTAINMENT
Winchester
DOORS OPEN 7:00 P.M. CONTINUOUS FROM 7:30

THURS., FRI., SAT. DEC. 1-2-3
Guns Of The Timberland
(In Color)
Starring ALAN LADD and JEANNE CRAIN.
Tarzan The Magnificent
Starring GORDON SCOTT, BETTA ST. JOHN and JOCK MAHONNEY.

Mon., Tues., Wed. DECEMBER 5-6-7
THE RAT RACE
ADULT ENTERTAINMENT (In Color)
Starring TONY CURTIS, DEBBIE REYNOLDS, and JACK OAKIE
WOMAN LIKE SATAN
ADMITTANCE RESTRICTED TO PERSONS 18 YEARS OF AGE OR OVER
Starring BRIGITTE BARDOT and ANTONIO VILAR

SELL-OUT
FOR ONE WEEK ONLY
- MEN'S CAR COATS
- MEN'S SUITS
- MEN'S and LADIES' LEATHER COATS
- MEN'S SPORT JACKETS
- MEN'S COVERALLS and SMOCKS
- EXQUISITE BED SPREADS
- EUROPEAN RUGS, all sizes

SOME SELL-OUT SPECIALS

Men's No-Wrinkle Pants	$4.00
Men's Winter Shirts	$1.49
Men's Heavy Shirts	$2.59
Men's Heavy Work Sox	79c pair

UNEDA LUNCH
Highway 31, 2 miles north of MORRISBURG

Williamsburg District News

Williamsburg

Mr. and Mrs. Claude Casselman spent Tuesday in Ottawa and visited Mr. and Mrs. Garnet Casselman.

Mr. and Mrs. Phil Strader, of Smiths Falls, called on Mr. and Mrs. Guy Strader on Sunday.

Mrs. Frank McMillan and Mrs. Garnet Weegar spent a couple of days in Ottawa last week.

Mr. and Mrs. Ramon Casselman and girls were Sunday guests at the home of Mrs. Helen Hess and Duane, of Ottawa.

James Wilson and Bob R. Graham, of Wyevale, Ont., were recent guests at the home of Mr. and Mrs. Claude Casselman last week.

Mr. and Mrs. Jack K. Casselman and family, of Pembroke, spent the week-end at the home of Mr. and Mrs. Geo. K. Casselman.

Mrs. Walter Chelley, of Morrisburg, visited Mr. and Mrs. Guy Strader on Friday.

Mr. Edwin McIntosh is a patient at the Winchester District Memorial Hospital, having suffered a heart attack on Friday.

Mr. and Mrs. Russell Morrow and boys spent the week-end with relatives in Ottawa.

Mrs. Henry Garlough is spending a few days with her daughter, Mr. and Mrs. Grant Johnston, in Madrid, N. Y.

Mrs. Raymond McIntosh left for England to-day for a few weeks, due to the illness of her father.

Large Crowd Attends Bingo

One of the largest crowds of the season attended the recent Bingo in the I.O.O.F. Hall. Winners were:

Special Games: Kemp Beckstead, Morrisburg; Mac Smyth, Iroquois; Wilfred McLaren, South Mountain; George Imrie, Mountain, and Roy Beaupre, Morrisburg.

Regular Games: Bob Nuchy, Dale Richmire, Mrs. Francis Casselman, Morrisburg; Stewart Declare, South Mountain; Wilfred McLaren, Mrs. Stan. Hiitsman, Mountain; Mrs. Allan Cinnamon, Mrs. Stanton Hellmer, Winchester; Mrs. Bogart, Winchester Springs; Howard Locke, Mrs. James Barclay, Clark Barclay, Brinston; Bob LaSalle, Morewood; Lyle Strader, Roy Barkley, Williamsburg.

Winchester Springs

Mr. and Mrs. Ray Miller, of Berwick had tea with Mr. and Mrs. Arnold Casselman one evening last week.

Mrs. Bob Boulerice and Jo-Anne, of Prescott, spent Saturday with the former's parents here.

Mr. and Mrs. Arnold Casselman and Jo-Anne Boulerice spent Sunday with Mr. and Mrs. Carman Dukelow and family and Mr. and Mrs. Ernest Dukelow at Spencerville.

Mrs. O. Casselman and Mr. and Mrs. Arnold Casselman spent Saturday evening in Prescott where Mrs. O. Casselman remained for a few days.

Mr. and Mrs. Cecil McIntosh visited Mr. and Mrs. Gerald McIntosh and family of Brockville on Tuesday.

Callers on Mr. and Mrs. Thos. Cunningham were Messrs. Finlay Coons and Gordon Coons of Winchester, Mr. and Mrs. Floyd Young and Isobel, of Dunbar; Mrs. Don Smith of Chesterville, and Mrs. Abram Bailey.

Mr. and Mrs. Ray Dillabough and Mr. Ronald Dillabough, of Morewood, called on Mrs. H. C. Robinson and family on Tuesday.

Mr. and Mrs. Thos. Cunningham, Mrs. T. J. Keyes, and Mrs. Fraser Bolton of Winchester called on Mr. and Mrs. Ben Marlin and Mrs. Lorne McIntosh at Kemptville on Thursday.

Mrs. Don Hanson and Mr. Bruce Hanson, of Waddington, spent Thursday with Mrs. Abram Bailey and family.

Mrs. Hugh Fisher, of Maxville, spent last week with her parents, Mr. and Mrs. Jas. Herriman. Mr. Herriman has returned from the Winchester hospital much improved.

Mr. and Mrs. John Coons accompanied Mr. and Mrs. Carl Edgerton, Robert and Wayne, of Chesterville, to Lisbon, N. Y. for Thanksgiving dinner with Mr. and Mrs. Dalton Coons.

Rex K. Casselman Marries Audrey H. James

Audrey H. James, daughter of Mr. and Mrs. Alex James, of Douglas, and Rex K. Casselman, son of Mr. and Mrs. George K. Casselman, of Williamsburg, were married recently in the United Church Manse by Rev. A. E. Jaster.

Given in marriage by her father, the bride was lovely in a pastel blue ballerina-length dress of nylon chiffon and lace over taffeta, with a scoop neckline and three-quarter length sleeves. A white feathered hat, white gloves and shoes completed her costume. She wore a corsage of white roses.

Mrs. John Reid, a sister of the bride, was matron of honour. She wore a royal blue silk dress, cut on the princess line, a matching feathered hat and royal blue accesories. Her corsage was of pink carnations.

The groom was attended by his brother, Jack Casselman.

The bride's mother wore a navy blue and mauve printed silk sheath with mauve accessories and a corsage of white and mauve mums.

Following the ceremony, a wedding dinner was served in the United Church Hall.

For travelling, the bride chose a Loden green wool sheath dress, with a white hat and black accessories. She also wore a black lamb jacket and pink rose corsage.

Following a honeymoon trip to the Eastern United States, Mr. and Mrs. Casselman will reside at 121 Peter Street, Renfrew.

Out-of-town guests were from Williamsburg, Ottawa, Winchester, Pembroke, Eganville and Renfrew.

Cass Bridge

Mrs. Mae Boyd, of South Mountain, spent the week-end with Mr. and Mrs. Floyd Coons.

Mr. and Mrs. Clifford Barkley and family had supper with Mr. ad Mrs. Ken. Durant on Sunday evening.

Mr. Elwood Coons and Miss Faye Faulkner spent the week-end with friends in Toronto.

Mr. George Coons had supper with Mr. and Mrs. Arnold Hogaboam on Sunday evening.

Mrs. Charles McNairn, of Gallingertown, spent Thursday with Mr. and Mrs. Ken. Durant.

Miss Jean Johnston, nurse in training at Cornwall, spent Sunday at her home here.

Mrs. Harry Strader and Mrs. Grace Hogaboam spent the week-end with Mr. and Mrs. Walter Erratt at Massena.

Visitors and callers of Mr. and Mrs. Ernest Munroe and Rae during the week were Mr. and Mrs. Kennie McRae, of Dunvegan, Mr. Randel Campbell and Mr. Cecil McRae, of Maxville, Mr. John Cummings of Finch, and Mr. and Mrs. Connie Pemberton.

Mr. and Mrs. Arden Black had supper with Mr. and Mrs. James Bowman and family on Sunday evening.

Mr. and Mrs. Ernest Munroe spent Friday with Mr. Dan Campbell at Finch.

Elma

Mrs. J. Hyndman McMillan and Mr. John McMillan, accompanied by Miss Marion Gray of Winchester, spent a few days with Mr. and Mrs. Thos. McGurran and family, Richmond Hill.

Members of the Winchester Springs United Church congregation were entertained by Rev. and Mrs. R. Brookson on Thursday evening.

Mrs. Helen Smith, Ottawa, was a supper guest of Miss Jean Armstrong on Saturday last.

Mr. and Mrs. Donald McMartin, of Cornwall, visited Mr. and Mrs. Graham McPherson on Tuesday.

Mrs. Byard Black and Mrs. L. Bolton, of Montreal, and Mrs. Milton Carkner of Froatburn, called on Mr. and Mrs. Hugh McMillan and Roger on Saturday.

George and John Carruthers spent the week-end in Montreal.

A number of friends spent Sunday evening with Mr. and Mrs. Maurice Beckstead in honour of Mr. Beckstead's birthday.

Mrs. Clayton Duvall and family, of Morrisburg, were supper guests of Mr. and Mrs. Hyndman McMillan on Sunday.

Visser—Marchand

A quiet but pretty wedding was solemnized at Elma United Church on Saturday afternoon when Jacobi Wauterina, daughter of Mr. and Mrs. Walter Marchand, of Elma, was united in marriage to Arthur Visser, son of Mr. and Mrs. Martin Visser, of Spencerville. The ceremony was performed by Rev. R. Brookson, and the wedding music was played by the church organist, Mrs. Bert Loucks.

The bride, given in marriage by her father, was lovely in a gown of white chiffon over taffeta, with lace insets. She carried a cascade bouquet of flowers and plumes.

Mrs. Rita Marchand, Ottawa, sister-in-law of the bride, was bridesmaid. She wore a street-length white dress and carried pink mums.

The bride's brother, Ernest Marchand, of Ottawa, was best man.

Following the ceremony, a reception was held at the home of the bride's parents.

The young couple will reside at Petawawa, where the groom is employed.

Smith's Photo Studio
Morrisburg
PORTRAITS, GROUPS, WEDDINGS
COMMERCIAL, Etc.
We Specialize in Children's Photographs
39 Kyle Dr. - Ph. KI3-2873

Over-The-Counter Copies of

THE PRESS

May Be Purchased At

- **Flora's** Lunch and Bowling
- **Alexander's** Snack Bar
- **Wood's** Restaurant *WILLIAMSBURG*
- **Press** Business Office

Only 10 cents a Copy. Buy Yours To-day!

GO, GO, GO... WITH MOR-POWER HI-CAPACITY

CTC CANADIAN TIRE CORP'N

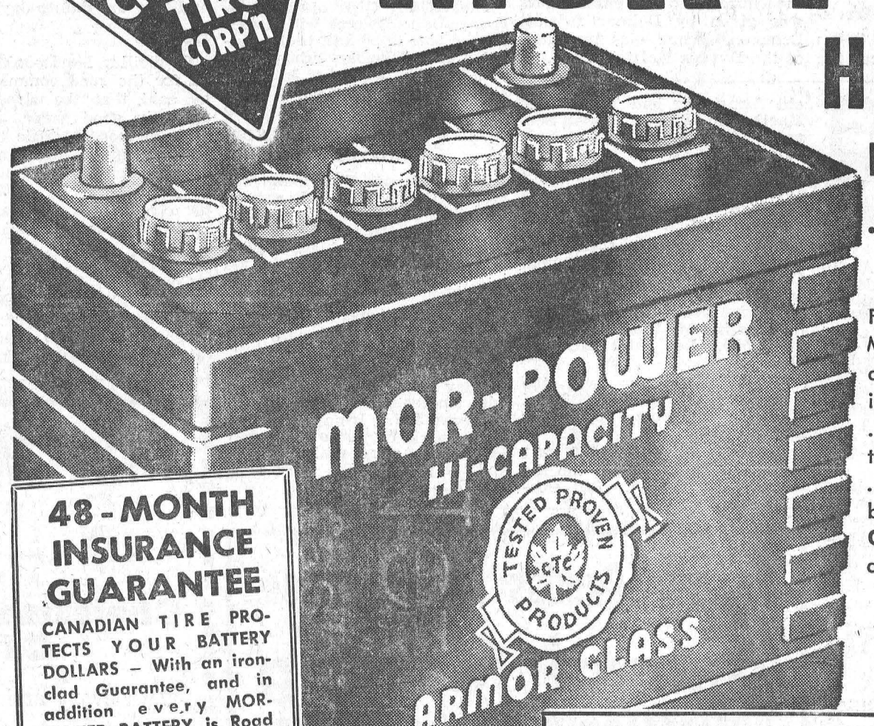

Dry Charge "POWER-SEALED"

... Canada's most powerful fastest selling battery!

For getting off to a good start . . . install the MOR - POWER HI - CAPACITY ARMOR-GLASS and save up to 56%! All the power is "locked-in" until the battery is installed in your car . . . from then on it delivers 70% more power to start up with, up to 20% longer power spin . . . you'll probably never need to buy another battery for your present car. **Mor-Power Hi-Capacity** . . . tops for active service, long life and extra savings.

. . . RATED FAR HIGHER THAN "NEW-CAR" BATTERIES

48 - MONTH INSURANCE GUARANTEE
CANADIAN TIRE PROTECTS YOUR BATTERY DOLLARS — With an iron-clad Guarantee, and in addition every MOR-POWER BATTERY is Road Hazard Insured against any normal driving failure — including, Fire, Accident, Breakage, Frost or Discharge. TERMS OF PROTECTION — 12 Months to 48 Months, depending on the type Replacement, or money back — at your option; customer pays only for service rendered.

SAVE UP TO 56%

14.95 WITH TRADE-IN 6-VOLT Power-Sealed DRY CHARGE
Fits Chevrolet 1940-54; Dodge 1935-55 (most), Plymouth 1939-55; Pontiac 1949-54, 20-22 series, Studebaker 1939-55, and many others.
Wet Type — with trade-in 13.95
Fits Ford products (most) 1940-54.
Dry Charge — with trade-in ... 14.45
Wet Type — with trade-in 13.45

16.95 WITH TRADE-IN 12-VOLT Power-Sealed DRY CHARGE
Fits Chevrolet 1955-60; Chrysler (most) 1956-60; Dodge 1956-60; Plymouth 1956-60; Pontiac 1955-60 and many other late models.
Wet Type — with trade-in 15.95
Fits Ford products (most) 1956-60. Dry Charge — with trade-in 18.95
Wet Type — with trade-in 17.95

NOTE: Add 50c for installation.

"NEW-CAR" QUALITY

MOR-POWER Super-Service

— plus the added benefits of "Power - Sealed" Dry Charge . . . and a longer, stronger guarantee.

Original equipment quality with 30 - month guarantee (Dry Charge). Built for action starts in any weather, plus plenty of power for accessories and long life — at lower cost per month of guaranteed service, at Canadian Tire's Wholesale Discount Savings.

10.95 6-VOLTS with trade-in
Fits Chevrolet 1940-54; Dodge 1935-55 (most); Plymouth 1939-55; Pontiac 1949-54, 20-22 series; Studebaker 1939-55, and many others.
Wet Type with trade-in 9.95
Fits Ford products (most) 1940-54.
Dry Charge with trade-in 11.45
Wet Type with trade-in 10.45
Volkswagen 1948-60 (all). Dry Charge with trade-in 12.45
Wet Type with trade-in 11.45

13.95 12-VOLTS with trade-in
Fits Chevrolet 1955-60; Chrysler (most) 1956-60; Dodge and Plymouth 1956-60; Pontiac 1955-60, and other late models.
Wet Type with trade-in 12.95
Fits Ford products (most) 1956-60. Dry Charge with trade-in 15.95
Wet Type with trade-in 14.95
Vauxhall — Dry Charge with trade-in (Victor, Wyven) 13.95
(Cresta, Velox) 16.95
Wet Type with trade-in, $1 less

Similar savings on other cars
NOTE: Add 50¢ for installation.



INSURANCE-GUARANTEE
Dry Charge 18 Months | Wet Type 12 Months

BARGAIN! BRAND NEW!
"KEYSTONE"

6.45 with trade-in 6-VOLT WET TYPE
Dry Charge with trade-in 7.45
33-plates. Fits Chev., 1940-54; Dodge 1935-55 (most); Plymouth, 1939-55; Pontiac; 1949-54, 20-22 series; and many others.

10.45 with trade-in 12-VOLT WET TYPE
Dry Charge with trade-in 11.45
42-plates. Fits most late model Chevrolet, Pontiac, Chrysler products, Studebaker and many other makes.

NOTE: Add 50¢ for installation

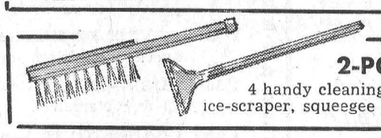

2-PC. SNOW TOOL 4 handy cleaning aids in one . . . it's a snow brush, ice-scraper, squeegee and upholstery whisk ..... **.59**

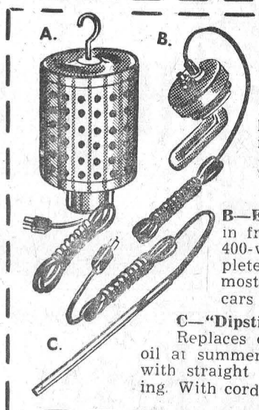

ENGINE HEATER
A—Electric Motor Warmer — Plug into convenient outlet, and hang under hood to keep motor, cooling, lubricating systems warm, bone-dry — for instant starting in cold or wet weather. With 5½-ft. cord **3.99**
B—Electric Engine Heater—Fits in frost plug hole in block G.E. 400-watt Calrod Element. Complete with cord and plug. For most popular cars ..... **4.75 to 6.35**
C—"Dipstick" Electric Engine Heater Replaces ordinary oil dipstick; Keeps oil at summer temperature. Fits any car with straight 5/16" dipstick opening. With cord and plug **5.55**



9.45 6 and 12-Volt Mor-Power **BATTERY CHARGER**
Keep battery "power-loaded" . . . charger mounts permanently under the hood. To charge all you need is a convenient electrical outlet. Automatic taper prevents overcharging. Compact steel case. With cord, leads, clips **9.45**

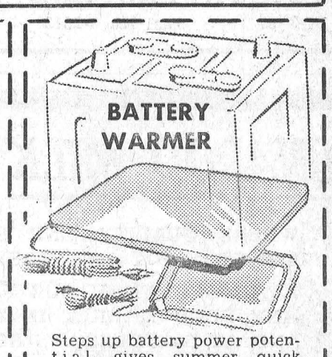

Steps up battery power potential, gives summer quick starts. Saves battery drain. Fits many type batteries. Each **5.95**

Auto Lock DE-ICER and LUBRICANT Thaws frozen locks instantly. Prevents sticking, rusting, freezing of locks, too. ¾ oz. ..... **.29**

QUICK START - - Starts engine on dampest, coldest mornings, even if battery barely turns over. Can **1.29**

CHROME GUARD Plastic coating in spray bomb. Seals out weather, moisture, corrosion. Protects bumper, grille, etc. 16-oz. **1.39**

CTC Associate Store CANADIAN TIRE CORP'N

Make Canadian Tire Your Gift Headquarters!

"Presents For Everyone On Your Christmas List"

W. P. HENOPHY Ltd.
Phone KI 3-2845 - WILLIAMSBURG
OPEN WEDNESDAY AND SATURDAY EVENINGS

AT MORRISBURG

250 Attend Dundas Holstein Club Banquet

A splendid crowd of 240 people attended the Annual Dundas Holstein Banquet lastWednesday evening. The event was held in Morrisburg's Civic Centre, where the ladies of St. Mary's Church served a delicious turkey dinner.

Basil Dawley, Winchester, president of the Dundas Holstein Breeders' Club, was chairman of the programme, assisted by Ed. Pearson, Agricultural Representative, Morrisburg.

The presentation of awards gained during the year is always a highlight of this annual banquet. Foremost among these were the presentation of two Veteran Breeder's Pins by Grant Smith, Holstein Association Fieldman. To qualify for the Award the recipient must be a member of the Holstein-Friesian Association of Canada for forty years or more. Winners of the awards were A. H. Clark, Mountain, and Gordon Fraser, Morewood.

The banner for premier exhibitor at the County Black and White Show was presented to Ralph Fawcett, Winchester, and for premier exhibitor to Mrs. F. V. Milne, Mountain.

Also presented by Mr. Smith were several production certificates. Chief among these were two Silver Seal Certificates given to the owners of cows with lifetime records of more than 150,000 lbs. of milk production. Winners were Orville Smail, of Brinston, and Angus Smith, Chesterville.

A very attractive trophy for premier breeder was presented by H. E. Biccum of Winchester. Mr. Biccum, a former Club president, made this presentation to the Milne brothers, Arthur and Frank.

Basil Dawley was the winner of the best udder trophy awarded by the Royal Bank of Canada, Winchester.

Head table guests included Mrs. Jean Casselman, M.P.; Mr. and Mrs. Marland Murray, Martintown; Mr. and Mrs. Sam Rathwell, Navan; Mr. and Mrs. Alex Snedden, Almonte, Directors of the Holstein-Freisian Association of Canada; Mr. and Mrs. Don Kyle, Reeve, Williamsburg Township; Wendell Henry, Berwick, and Mr. and Mrs. Allan Stinson, Richmond, presidents of neighbouring Clubs; Father Daniel Macdonald, Morrisburg; Margaret McGannon and Reita O'Doherty, Morrisburg. Bernard Brunt, vice president of the Club, introduced the head table.

During the course of the evening several numbers of entertainment were supplied by Miss Helen Coons, Mrs. Dumbroski, Sheldon Robinson and Mrs. Irwin Holmes.

Appreciation to the ladies of the church and the entertainers was given by Delmar Adams, Brinston, second vice president of the Dundas Holstein Club.



In the Fireside Group Archie Rice was top with singles of 188, 174 and 268 to cross 630. Lloyd LaPorte had 578-234.

Edith Pollock rolled 227, 238 and 188 to cross 653 and lead the Berwick Sportss Club. Carrie Manley had 585-259. Mickey McIntosh was top man with a 528 triple made up by 183, 182 and 163 singles. Donnie Meldrum had 512-234.

In the Community League Ruby Hollmes rolled a nice 306 single with other good scores of 215 and 207 for a new 728 cross. Joyce Hay had 586 244. Lorne Byers led the men with 324, 214 and 283 to cross 321. Harold Armstrong had 730 301, G. MacDonald 721-269, Russell Servage 663-248, D. Kenney 640-261.

G. Sayant rolled singles of 158, 218 and 190 to cross 566 and lead the Happy Gang. Carrie Isaac had 548-209.

Phyllis Kearns was top lady in the Wednesday night Berwick Club with 215, 111 and 188 to cross 489. Shirley Lang had 476-226. Ken Dingwall led the men with 204, 218 and 164 to cross 586. Leo Hunt had 545-236.

Phyllis Henderson was top Glamour Girl with 162, 220 and 250 for a 632 cross. Joyce Hay had 595-217.

Lorne Byers rolled 279, 271 and 19 to cross 749 and top the Country Gentlemen. Bill Porteous had 661-284, D. Kenney 656-269, Murray Summers 616-229, Ray Miller 615-223.

In the Crysler Bowling League Shirley Ouderkirk was ahead with singles of 173, 130 and 199 to cross 502. Irma Johnstone had 494-197. Arnott Empey was highest man with 215, 170 and 198 to cross 583. Bert Begg had 582-241.

WAYNE ROMBOUGH WITH MONTAGNARDS

Wayne Rombough, who played hockey with Winchester Juniors last season, will play this year with Ottawa Montagnards.

Wayne began his Midget and Juvenile hockey with Russell. He was with the Detroit farm team two years. Due to a misunderstanding of signing cards for other teams, he might have played for Hamilton Tiger Cubs.

Coming Events

HOSPITAL AUXILIARY MEETING

The regular monthly meeting of the Winchester District Memorial Hospital Auxiliary will be held on Thursday evening, December 1st. at the hospital. Inkerman Unit will conduct a Bake Sale. and Dr. Howard Justus will show pictures of his European trip. A good attendance is requested.

BAKE SALE THIS SATURDAY

The C.G.I.T. Girls of the Winchester United Church will sponsor a Bake Sale to be held in the United Church Sunday School Hall this Saturday, December 3rd, from 3 to 5 p.m. You are cordially invited to attend. 29p

HAPPY WANDERERS' DANCE DATES

CFRA Happy Wanderers will provide the music for Dances at Maxville every Saturday night. They will also be in Kemptville on Friday. December 2nd, and at Metcalfe on Friday, December 9th. 29c

Council Reports

(Continued from Page 1)

tober of this year were $91,215.34, of which more than $60,000.00 were taxes. In the disbursement column education has already taken $17,000 of the total amount. A detailed financial statement may be published in next week's Press. Estimated receipts and disbursements for the remaining part of the year show that revenue will be about $70,000. However, on the expenditures' side the counties' rate of $20,000 and Public and High School levy of $18,000 are yet to be paid. Balance of 1960 taxes are $31,000, and they are due to-day.

ROADS

Councillor MacDonald reported for the road committee and he said that the streets were again in good shape. He said with increased traffic "we will have to spend more money to do a better job in the future." Program of repairing Winchester streets and sidewalks will continue next year, he said.

HYDRO

Councillor Biccum reported for the rather healthy Winchester Hydro System which showed revenue of $63,000 over expenditures of $45,000 this year. Breakdown of power users is as follows: Domestic, $22,000.00; Commercial, $11,500.00, and Power, $18,700.00. Power purchased from Ontario Hydro cost nearly $37,000.00.

PROPERTY

Councillor Elliott, in reporting for the property committee, said that plans would have to be made to enlarge the Clerk's office. He also said that the fire department was well equipped and emphasized that the department was presently short of volunteer members. He said the small snow plow had paid for itself in subsidies.

OTHER REPORTS

Sam Ault, chairman of the North Dundas District High School Board, said that the board was meeting with the Minister of Education at Toronto on Monday (this week) to determine if the construction of two schools for Chesterville and Winchester is possible. He said that construction of a new school was preferable to adding to the present school because of the grant structure. Grants are not allowed for renovation, but the board may collect up to 79 per cent. grants for new room construction. Mr. Ault said that a school in Winchester would be preferable because of the convenience for night classes, better fire protection and water and sewer facilities which are available.

Chairman Raymond Annable reported for the Public School Board and he explained that conditions were "crowded" at the public school and that action must be taken to alleviate the problem within the year.

Robert Vice reported for the Community Centre and he said that the Centre had enjoyed a very good year. Summer activity, he said, was exceptional and the Community Centre realized much revenue to supplement the active winter.

Low Cost! Big Dividends! That's what everbody likes about Press Classified Ads.

Try a Want AD Today!

FOOD SPECIALS

CRISPY FLAKE SHORTENING 2 lbs. for 49c
PITTED DATES .....2 lbs. 35c
MIXED NUTS (in Shell) ...39c lb.
POTATOES .....10 lbs. 35c
SPANISH SALTED PEANUTS, 33c
PREPARED MUSTARD, 16-oz., 18c
MAPLE LEAF LARD....2 lbs. 45c
CHOCOLATE DE LUXE COOKIES (Pkg.) 33c
LETTUCE, 24's 15c
WHITE HONEY, 10c off, 4 lbs. $1.00
CARNATION MILK 15c
MAPLE LEAF MINCEMEAT, (2-Pie Size) 47c

SPARE RIBS (Heavy) .....45c lb.
BROILERS .....39c lb.
CHICKEN LEGS & BREASTS, 59c
BOLOGNA .....33c lb.
LAMB FRONTS .....25c lb.
FRESH PICNICS .....39c lb.
WIENERS .....45c lb.
BREAKFAST BACON (layer)..49c
HAMBURG .....3 lbs. $1.00

MacPherson & Summers
Cold Storage Ph. 253
East End Market Ph. 80

Grenville-Dundas Liberal Assoc.
Annual Meeting
WILLIAMSBURG I.O.O.F. HALL
Thursday, Dec. 8th
at 8:00 p.m.

BUSINESS; Election of Officers

GUEST SPEAKER

Everyone Welcome!

The WORKSHOP
WINCHESTER

Christmas GIFT SPECIAL

With every article purchased from our special Gift Counter

A Lighter will be given away FREE.

"Rust Craft" *Christmas Cards*
Now On Display
BOXED OR SINGLE
See the Big Display
—AT—
FLORA'S
Lunch and Bowling Alley
Jean and Dalton Kenney
Proprietors
PHONE 444 - WINCHESTER

SPECIAL —English Bone China
Cups and Saucers
Excellent Value at 75c
* * * *
Dinky Toys
We have a fine selection of Cars, Trucks, Farm Tools, and Planes.
* * * *
MECCANO SETS—Engineering for boys of all ages. Scores of fine models can be built with Meccano Sets.
* * * *
SEE OUR FINE SELECTION OF
Boxed Christmas Cards
69c, 79c, 89c, 98c, $1.00, $1.25 per Box
In this selection there are several numbers with Scripture Text.
* * * *
TEA APRONS—Printed Sheer Nylon 98c
* * * *
PLASTIC TEA APRONS 49c
Duncan's Store
WINCHESTER ONT.

"SPECIAL ANNOUNCEMENT"

As Natural Gas will not be available until some later date, you may still enjoy the comforts and convenience of modern gas heating.

Superior Propane Limited will install a service at a very low installation cost. We also have a complete line of gas burning appliances available with a very small down payment and the balance carried by Superior Propane Ltd.

For further details contact:

SUPERIOR PROPANE LIMITED
P.O. BOX 87 Dial KI. 3-2813 MORRISBURG

OK USED CARS

1957 CHEVROLET STATION WAGON—4-Door, 9 passenger, green, has radio, washer, new nylon tires, low miles, one owner—OK 30 day warranty.

1958 FORD—2-Door, hardtop, automatic, radio, washers. white walls, 2-tone gold and white, a real honey, OK 30 day warranty.

1955 OLDSMOBILE SUPER 88—4-Door Sedan, blue and white, hydramatic, power brakes, white walls. one owner, very clean, OK 30 day warranty.

1958 VAUXHALL VICTA—4-Door Sedan, dark blue, completely reconditioned, OK 30 day warranty.

1953 CHEVROLET BEL-AIR—4-Door, green, radio, above average condition. no rust, OK 30 day warranty.

1956 DODGE— 2-Door Crusader, blue, clean and nice, OK 30 day warranty.

LAST CHANCE TO BUY A 1960 ENVOY—3 left in stock, 2 Specials and 1 Custom (4-door), reduced to real barains. Come in and see them.

JOHNSTON Motor Sales
PHONE 236 or 389 KEMPTVILLE

Cold Weather Prescriptions at
Lannin's "Home Centre"

FOR SAVINGS IN YOUR FUEL BILL:
2" Insulating Mineral Wool Batts, 70 sq. ft.....$3.78 ctn.
3" Insulating Mineral Wool Batts, 50 sq. ft.....$3.60 ctn.
4" Insulating Mineral Wool Batts, 35 sq. ft.....$3.15 ctn.
Granulating Pouring or Blowing Insulating Wool, 5 cu. ft. .....$1.65 bag
Granulated Pouring Insulation, 5 cu. ft.....$1.25 bag

FOR YOUR EXTERIOR DOORWAY ILLS:
Wood Combination Doors .....$16.95 up
Aluminum Combination Doors—standard.....$39.95 ea.
Aluminum Combination Doors—Self Storing.....$44.95 ea.
Door Weatherstripping .....$1.99 set
Storm Door Bottom Rail Sweeps .....$1.10 ea.
Weather-tight Door Thresholds .....$3.35 ea.
Replacement Plates with Lock-Set to replace worn-out lock sets of any type .....$12.06 unit

FOR WARMER WINDOWS:
Wood Storm Sash, Primed and Glazed.....Aver. Price $7.95
Storm Sash Hangers and Operators for above.....$1.24
Combination Wood and Aluminum Storm Sash, Average Price .....$20.30 ea.

FOR TIGHTER DOOR and WINDOW FRAMES:
Cartridge-type Caulking Guns .....$1.75 ea.
Caulking Compound, 1 lb. cartridge .....45c ea.
1 quart tin .....$1.50 ea.
1 gallon tin .....$4.65 ea.

CARE NOW WILL SAVE DOLLARS FOR TOMORROW
—Come In Soon—

H. S. LANNIN Ltd.
LUMBER - MILLWORK - BUILDERS' SUPPLIES
PHONE 48 - WINCHESTER

BOYD'S
Do You Want Safe Transportation For A Small Investment . . . See These Cars

1955 PLYMOUTH 4-Door Sedan.
1955 CHEVROLET 4-Door Sedan.
1954 CHEVROLET 4-Door Sedan.
1953 PLYMOUTH 4-Door Sedan.

SHELDON ROBINSON, Salesman.

W.J.L. Boyd & Sons Ltd.
CHRYSLER - PLYMOUTH - VALIANT - FIAT and FARGO TRUCKS
PHONE 325 - WINCHESTER

RENALDO MILK

- WHERE QUALITY AND SERVICE ARE A FACT — NOT A FANTASY!
- AVAILABLE FROM OUR SALESMAN OR ANY FOOD MARKET IN THE VILLAGE AND AT MacPHERSON'S STORE IN WINCHESTER SPRINGS

REYNOLDS' MEAT MARKET
TELEPHONE 85 - - - WINCHESTER

NORMAN BLACKLER
HARDWARE - SHOES - DRY GOODS
PHONE 135 WINCHESTER ONTARIO
"KAUFMAN" FOAMTREAD
House Shoes
Royal, Black, Navy, Red and Green
$3.98 and $4.98
——*—*—*
"KAUFMAN" Shearling Lined "Suburban" Over The Foot
Snow Boots
In Beige or Black. In Full Sizes Only, 5 to 9
STAIN PROOF WATER PROOF
$7.95

Keyes' CASH Store
HIGH QUALITY — BEST PRICES

LADIES' BATA SNOW BOOTS—
Wool lined, no slip traction .....$ 6.75
FULL LINE OF BOXED TOWELS.....$1.98 up
TOYS - TOYS - TOYS
BEST ASSORTMENT IN THE COUNTRY!
A Small Deposit holds any article.
FULL LINE OF CHRISTMAS WRAPPINGS
NEW INSTANT LIQUID PLANT FOOD, 50c
FULL LINE MEN'S BOXED COSMETICS
LADIES' WOOL GLOVES, all styles.
NEW PLASTIC BOOT TRAYS 89c
NEW LINE OF DRINKING GLASSES, 2 - 25c

J. H. KEYES
WINCHESTER - - - ONTARIO

Woods' Hardware
ROBERT WOODS, Owner and Manager.
Phone 109 Winchester



SPECIALS FOR CHRISTMAS

G. E. Floor Polishers, Reg. $54.95 .....Special $44.25
G. E. Electric Fry Pans, Reg. $25.50 .....Special $21.15
G. E. Automatic Toasters, with Oven, Reg. $42.50, Special $31.25
Wyncrest Automatic Toaster, Reg. $19.95 .....Special $13.70
Moffat 30-Inch Electric Range, Reg. $299.00.....Special $215.00
Electric Tea Kettle, Reg. $13.50 .....Special $11.00
Electric Percolator, Reg. $10.50 .....Special $ 9.00
Limited Quantities

GIFT Suggestions



Coloured Bowl Sets .....$ 2.65
Stainless Steel Kitchen Set, 7-Pce. .....$ 5.95
Chromed Kitchen Set, 6-Pce. .....$ 2.20
Decorated Tumbler Set and Rack .....$ 8.95
Gold Leaf Tumbler Set and Rack $14.95
Radios .....from $24.95 to $49.95
Electric Heaters .....$6.49 up
T.V. Tables, Flower-design Tray .....$2.45 up
Electric Hockey Games $12.95
Copper Bread Boxes, large size $15.95
Many Other Attractive Items
GOOD SELECTION OF TOYS
USE ELECTRIC APPLIANCES — they are clean, quick and Safe.

"Your Friendly Hardware"

Winchester Radio & TV
Authorized Dealer For ARMIRAL and PHILCO

Used Phillips 21-Inch TV. Swivel Base. New Picture Tube with Full Year Warranty .....ONLY $94.95
Used Dumont 21-Inch TV, good $99.95
Used Admiral 17-Inch TV, Caster Base. Demonstrator, New Warranty $224.95
Used Ironer, with Rollaway Stand $39.95
For your Christmas Giving — A Full Line of Sunbeam Quality Appliances

TV and RADIO Sales and Service
Harvey MacIntosh —Phone 46— Winchester