THE WINCHESTER PRESS

VOL. XLVII — THE WINCHESTER PRESS, THURSDAY, FEBRUARY 22nd, 1934. — NO. 43

"COAL & WOOD"

'BLUE COAL'—Stove and Nut Sizes.

SCOTCH COAL—Cobbles and Stove Sizes.

ALBERTA COAL — LASALLE COKE

DRY HARD WOOD — SOFT WOOD

Prompt Delivery—Telephone 136-W.

Fennell Feed Company

"SERVICE"

If you are driving your car or truck with summer grease and oil in it, you must be having a fine time getting your motor started these cold mornings. Summer grades of lubrication are not meant for cold weather driving—they are hard on your motor and will ruin it in time. Drop in and let us prepare your car for easier starting and better performance during the sub-zero temperatures.

SUPERTEST GASOLINE AND OILS ARE DEPENDABLE PRODUCTS

WE CAN SUPPLY YOU WITH DISOLATED OIL FOR YOUR STOVE AT A LOW PRICE.

"SUPERTEST" TRADE MARK

D. F. BLAIR

St. Lawrence Street - - Winchester, Ont.

THIS IS THE FARMERS' CORNER!

Advertisements in this corner will be of special interest to the Farmers. Watch It Closely.

POTATOES WANTED!

AT ONCE

CASH or TRADE!

HY. BESSIN

Call In And See The NEW CHEV.

"It's A Beauty"

Melvin's Garage,

ALBERT JOHNSTON, Service Manager.

Phone 113 - - Winchester

WORK ON HIGHWAY TO START IN SPRING

WINCHESTER DELEGATION INTERVIEWS MINISTER OF HIGHWAYS

Definite Promise That Work On Highway No. 31 Will Begin In The Spring.

A delegation composed of Reeve J. H. Ross, Messrs. T. O. Keyes, J. W. Ault, Hart Melvin and J. E. Singleton went to Toronto last week and by previous arrangement, had an interview with Hon. L. Macaulay, Minister of Highways, with reference to the completion of Highway 31 from Winchester south to Williamsburg. The interview was arranged by the local member, Hon. Geo. H. Challies, Provincial Secretary, and previous to the interview, the delegation had a long conference with Hon. Mr. Challies, who is always so willing and ready to help any scheme or enterprise that is for the benefit of the County of Dundas.

Hon. Mr. Macaulay had just dismissed a delegation of ten men when the local delegation arrived, and it was at first feared that he was being "delegated" to death, and might be somewhat short in time allowance. The very opposite proved the case, and no delegation could have been more kindly received, more confidentially consulted, or given a more straightforward and definite answer.

Reeve Ross first introduced the subject of opening the stone quarry at Winchester Springs in order to give Winchester unemployed men work during the balance of the season.

Mr. Macaulay said that to open a quarry at the present time was impracticable, and could not be done except at considerable unnecessary expense. He suggested that if the quarry be opened by the 1st of April it would be early enough.

With reference to the Winchester unemployed, he and Mr. Challies pointed out that it would give little relief. It must be remembered that such a work was for the County, and unemployed from Chesterville, Morrisburg, and all parts of the County would have to be considered. And to divide the work up so that all would be employed, meant about only one day a week for men from each locality. They suggested that the different municipalities carry on as best they could until spring opened up, and then some work might be provided for all.

With reference to the completion of Highway No. 31, the Minister of Highways gave the delegation his word that work would begin in the spring on that section between Winchester and Winchester Springs, and probably continue to at least a few miles south of Winchester Springs.

This statement, coming from Hon. Mr. Macaulay, was received with great pleasure and satisfaction by the delegation.

There was then the suggestion that the Department take over the Ridge road, as a part of Highway No. 7, and have it built this season. On this question the Minister was non-committal, but he did say that it was the intention of the Department to complete, in time, Highway No. 7, which would come from Smiths Falls to Kemptville, thence to Winchester, and on to Alexandria. Of course it would be some years before that highway would be completed, but it was on the list and would eventually be built.

Other matters concerning road construction and taking over county roads were discussed, and the delegation left feeling that they had not only accomplished their object, but with a decided liking for the Minister of Highways, and a full appreciation of the good work being done on behalf of his constituents by our local member, Hon. G. H. Challies.

Road To Chesterville Opened On River

CARS MAY NOW TRAVEL TO CHESTERVILLE

Billy Dixon, of Chesterville, who has been worrying himself bald-headed in an effort to think of some way to get to Winchester by car from Chesterville, and thus have the road open for the hockey play-offs, during the past weeks. All his efforts failed until yesterday, when he was suddenly stricken with a real brain-wave. He drove his truck out on the snow-covered ice of the Nation River and started upstream. Approximately one-half hour later he sailed majestically into port at Cass Bridge and started back Highway No. 31 with his goal in sight.

Billy reported navigation of the river to be excellent and no extra "piloting" necessary.

NEW FACTORY FOR CORNWALL

Following several weeks' negotiations between heads of Cornwall industries, City and Board of Trade officials of that town and representatives of Canadian Industries Limited, one of Canada's greatest manufacturing concerns, formal announcement was made on Tuesday night last, that Canadian Industries Limited will erect a $900,000 plant in Cornwall, construction commencing as early in the spring as weather conditions will permit. The unit will be devoted to the manufacture of chlorine and caustic soda. When the plant goes into operation, it is expected that about 60 men will be given employment.

RANGERS WIN MELVIN CUP

Defeat Chevrolets 6-3 On Round In Finals

Bob Hitsman Is Outstanding Star Of Series, While "Chub" Workman Does Spectacular Work In The Ranger Nets. Chevs. Play Stand-Out Hockey In Final Game Before Largest Crowd Of Season.

RANGERS WIN FIRST GAME 6-1.

Playing a dazzling brand of hockey from the opening whistle, with a defence and goal-keeper that seemed impregnable, the Rangers swept to a real victory over the champion Chevrolet team in the first game of the Town League hockey finals.

The initial frame was but two minutes old when Hitsman, playing one of his best games of the season, went through the entire Chev. outfit, to draw Currie from the nets and score. Rangers, 1; Chevs. 0. It was a real play on the part of Hitsman.

The Blue and White team were forcing the play, while Chevs. seemed unable to get themselves organized. Scott and Hitsman worked up in combination but Currie made a nice save. Carkner was proving a hard man to beat, with his sweeping poke-check at centre ice. Stuart grabbed a loose puck at the Ranger blue-line and gave Workman his first real work of the evening. He cleared nicely. Summers for the Chevs. missed a neat chance to score when he was right through only to shoot wide of the nets. The Ranger forwards were holding a decided edge on the play and only the work of Currie in the Chev. nets kept the score from mounting considerably. Carkner, McDonald and Summers worked hard to tie up the count, but were unable to capitalize on their opportunities. Shot after shot went wild when the Chevs. had chances to score. Scott made a beautful rush from end to end, only to slip when he was circling the Chev. defence. It was a tense moment for Currie. A scramble in front of the Rangers nets nearly caught the team napping but Workman handled the shots beautifully. Crowder tested the Ranger goalie with a hard angle shot that made him extend himself to clear. No damage was done and the chance passed. Ferguson for Rangers and McDiarmid for Chevs. were doing some nice work. Both made speedy rushes that had the spectators on their feet. Hitsman made a brilliant play when he worked his way into scoring position on the Chevs., only to have Currie leave the net and block his shot. Stuart broke away fast and drilled a hard one at the corner of the net but Workman was right there waiting for it. Again Hitsman sent Currie to his knees with a bullet-like drive that had all the appearances of being a score. It was a neat bit of goal-minding on the part of the Chev. goalie. McDiarmid was right through the Ranger defence when he lost his balance. The shot went wild and landed in the corner. Cliff. Summers missed a real opportunity when he swung wildly at a loose puck directly in front of the Chevs. nets, only to miss the shot. The Rangers who had held a wide margin on the play during the period, were pressing the play as the bell sounded. Period score, Rangers, 1; Chevrolets, 0.

The Blue and Red team began to get their bearings as the second period opened, and play became more even. Workman was given some real tough shots to handle but he proved equal to the occasion. Blair retaliated by sending Currie to his knees with a hard angle shot that almost put the red light on. It was a nice save on the part of Currie. L. Kenney took a penalty when he went down on his knee to poke-check and Chevs. pressed four men on the front line. Scott grabbed a loose puck at his own blueline and stick-handling his way down through the Chev. defence, brought Currie out only to see his shot blocked neatly. It was a nice play all round.

The most spectacular piece of work for the evening came when Hitsman checked Stuart at the Ranger blueline and circling his own nets, sailed up the ice at top speed. He stickhandled his way through the whole Chev. team and drawing Currie from the nets made no mistake about his shot. The puck landed in the left-hand corner to make the score, Rangers, 2; Chevs. 0.

A minute later Hitsman again made a dangerous rush, only to lose control of the puck as he settled himself to shoot. It looked like a sure goal. The same thing happened McDiarmid on the next play when he sailed in on Workman, only to lose possession of the puck. He drew a penalty for tripping on the next sally when his stick caught in Kenney's skate. Ferguson and Blair came down in neat combination but the shot went wide. Workman made a spectacular save when Stuart drilled a hard one at the corner of the nets. The goalie did a "split" that covered the net from corner to corner. It was a fine bit of playing for Workman. Hitsman scored the third Ranger goal when he caught the puck from the face-off in front of the Chev. nets. Currie had no chance to save the shot. Rangers, 3; Chevrolets, 0. End of the period.

In the final stanza the Chevrolets sent five men up, taking all kinds of chances, in an effort to score goals. Hitsman again tested the goalie with a wicked drive, but Currie was on the job. Brown started a dangerous rush only to have it wreck before a stiff body-check at the Ranger defence. L. Kenney was playing a real game at centre for the Rangers on the first line and many Chev efforts went astray on his neat checking efforts. Hitsman bore down hard on the Blue and Red defence but Currie handled the shot easily. Scott caught a pass at centre and sailing in on the defence rifled a hard one at the corner of the net. Currie spread himself out in an effort to save but the puck dented the twine above his pads. Rangers, 4; Chevs.,0.

This play seemed to demoralize the Chev. outfit and the next few minutes are history. Kenney circled his own net and tore down the ice in a beautiful exhibition of stick-handling. He passed to Ferguson at the defence, who gave Currie no chance to save on his stiff angle shot after 12 minutes of play. Rangers 5; Chevs., 0. One minute later Hitsman put on another exhibition of his speed and skill, when he swept in on the nets after faking a pass and splitting the defence. Currie was unable to block the shot. Rangers, 6; Cevrolets, 0.

In desperation the Chevs. put on a counter attack, five men raced into position inside the Ranger blue-line, and things began to warm up for Workman. Summers peppered a shot from straight in front but the goalie saved. Carkner batted the rebound over the prostrate goalie's shoulder into the nets for the first Chev. counter, Chevs., 1; Rangers, 6. Five men continued to press the Rangers but Workman proved his worth in the nets while the whole team adopted defensive tactics, shooting the puck the length of the ice. Ferguson shot one the length of the rink that almost caught Currie asleep in the nets. He managed to clear the puck after an anxious moment. Period ends. Final score, Rangers, 6; Chevrolets, 1.

Rangers—goal, Workman; defence, Scott and Ferguson; centre, L. Kenny; wings, Hitsman and Blair; subs., Summers, Slater, Munro, H. Kenney and Baldwin.

Chevrolets—Goal, Currie; def., Dillabough and Brown; centre, Carkner; wings, J. Stuart and Summers; subs., G. Blair, McDiarmid, Jacobs, McDonald, Crowder.

Referee. W. O. Dixon, Chesterville.

SUMMARY

First Period

1—Rangers, Hitsman 2.00

Penalties, none. Shots on Rangers, 8; on Chevrolets, 12.

Second Period

2—Rangers, Hitsman 6.00
3—Rangers, Hitsman (L. Kenney) 12.00

Penalties: L. Kenney, J. McDiarmid. Shots on Rangers, 13; on Chevs., 7.

Third Period

4—Rangers, Scott 7.00
5—Rangers, Ferguson (L. Kenney) 5.00
6—Rangers, Hitsman (L. Kenney) 1.00
7—Chevs., Carkner (A. Summers) 1.00

Penalties: none. Shots on Rangers, 14; on Chevs., 7.

CHEVROLETS SHUT OUT RANGERS 2-0 IN FINAL GAME OF SERIES

Playing a wide-open brand of hockey from the opening bell, the Chevrolet sextette put forth a supreme effort to overcome the five goal lead held by the Rangers in the final game of the Town League play-offs at the local arena last night.

After suffering a stinging defeat in the opening contest, the Chevs. rose to heights in an effort to score goals. The first period opened with the Red and Blue's using four men on the forward line with telling effect. Two shots bounced off Workman's pads in the first minute of play. He cleared nicely. Kenny took a penalty when he tripped an opponent and Chevs. forced the play harder than ever. Stuart took a penalty for tripping and the teams were both playing with four men. Hitsman began the Ranger attack when he opened with a rush that carired him right to the Chevs. nets. Currie blocked his shot. It was a nice bit of goal-tending. Both teams were pressing for breaks. Carkner for the Chevs. was proving to be a dangerous man on the attack and was backchecking nicely. Hitsman and Scott broke away in combination and skirting the Chev. defence, raced in on the nets. Currie made a great save when the shot sailed for the corner. Blair tore in for the rebound only to have it jump his stick. Both teams change their forward line and play again speeds up. Scott made a beautiful rush, but fell as he endeavored to circle the Chev. defence. McDiarmid grabbed a pass at centre and had cleared the Ranger rear-guard when he was tripped by Scott, who took a penalty. It looked like a sure goal. Stuart took his second penalty of the game when he checked too close to the boards. Play swept back and forth with close-checking being the feature. Scott sallied forth on a speedy rush but was driven into the corner. He passed out to Blair directly in front of the Chev. nets, who missed it completely. It was a tough play for Blair. The Chevs. were forcing the play all through the period in an effort to cut down the Ranger lead. Carkner grabbed the puck after a close-check at centre and sailing in on the Ranger defence, passed to Summers who drilled a shot past Workman to register the first goal of the game. Chevs., 1; Rangers, 0. End of period.

Hitsman took a penalty as the second period opened on a trip and Chevs. again sailed in. Brown got right

(Continued on Page 8)

COMING EVENTS

Reserve March 15th for St. Patrick's Social Evening. Particulars later. 43c

ATTENTION!

Annual Tea and Money Shower at the home of Mrs. E. J. Spinks, Wednesday, Feb. 28th, 3 to 6 and 7 to 9 P. M., in aid of Women's Missionary Society, St. Paul's Presbyterian Church. Everybody Welcome.

EASTER AND ALL FOOLS DAY ON APRIL 1st

Someone who has been studying the calendar found out that both Easter and All Fools' Day come this year on the same day, April 1st. It's happened only four times in the past 100 years and will occur only twice more during the 20th century.

CHEVROLETS ENTERTAINED

After the game last night the players of the Chevrolet hockey team and members of the Town League Executive were treated to a full-course dinner at the home of Mr. and Mrs. Howard Fetterly, which was followed by a social period. That those present enjoyed the the kind hospitality of Mr. and Mrs. Fetterly, was manifested by the jovial mood of those present. During the evening, Howard expressed his appreciation to the members of his team for the excellent hockey they had exhibited during the season, and felt that although the team had to surrender the cup to the Rangers, they had covered themselves with glory by fighting it out, to a finish in the face of a severe set-back in the first game. Before leaving, a hearty vote of thanks was extended the host and hostess for the very pleasant evening provided.

AND OUR OWN WARDEN IS A MACDONALD

The Collingwood Bulletin says:—"The Macs are a great—and numerous—people. One, a Macdonald, has just been elected Warden of the county of Bruce. Another, also a Macdonald, was Warden of Grey county last year. And that is not the whole story, almost every Canadian Cabinet, federal and provincial, have representatives. In the Bennett Cabinet a Macdonald has a seat, in Nova Scotia, the Premier is a Macdonald, while in British Columbie one of the clan is Attorney-General. In Prince Edward Island the Macs have a majority of the Cabinet and, in Manitoba they split even as to the number of ministers. Good men cannot be kept down. The Warden of the United Counties of Stormont, Dundas and Glengarry, must feel that he is travellnig in big company. That smile of John D. D. would carry him anywhere.

JUST SAW A DOCTOR ONCE

Mr. James Chalmers, of Perth, has a wonderful record for healthfulness. He is now in his seventy-fifth year, and in all his life had only one occasion to visit a doctor, or have him attend to a bodily ailment. That occasion was when, as a young man, he was chopping telegraph poles, and one of them stuck in another tree. When Mr. Chalmers attempted to free it, he was hurled to the ground, dislocating his shoulder blade. Mr. Chalmers live for a number of years in the Township of Dalhousie, but for some time past has been a resident of Perth

Winchester and Chesterville Play-Off

INTER-TOWN LEAGUE CHAMPIONSHIPS ARRANGED

The executives of the Winchester and Chesterville Town Hockey Leagues have completed arrangements for a series of matches between the winning teams and the runners-up of both leagues to decide the championship of the two teams. The games will be all double-headers, the total goals on the evening's play to decide the winners. The Cup was presented to the Town Leagues of Winchester and Chesterville by the citizens of Chesterville to be played for each year at the close of such leagues as finals.

The rules tentatively governing the cup play for this season, and accepted by both executives, are as follows:

Official Cup Rules

1.—Each team must play the same players as the team played for the winter. No new players allowed.

2.—Two games on same night, home-and-home games, total score to count from both teams.

3. —Each Club take their own gate and pay their own expenses.

4.—Such gate to go into general club fund, with each team in said league to receive their share to help offset general expenses during winter playing season.

5.—Winners of Winchester vs. Winners of Chesterville.

Losers of Finals of Winchester vs. Losers of Finals of Chesterville.

6.—The first year a draw will be made where the first game is to be played, and every year after the games are to be alternately.

7.—Games to start 8 p.m., 2nd game 9.30 p.m. Price, Children, 10c, Adults 20c.

Grocery Hints!

Seedless Raisins.....2 lbs. 25c

Pitted Dates.....2 lbs. 25c

QUICK QUAKER OATS

Plain 25c.....China 33c

Muffets .....10c pkg.

Chipso .....21c box

Oxydol .....23c box

Soap Chips .....3 lbs. for 25c

P & G Soap.....10 bars for 37c

FRESH OYSTERS

HARRY L. FLORA

Telephone 33 — Prompt Delivery

LACO MAZDA LAMPS

15-25-40-60 Watt Lamps

25c each

or 6 for $1.40

30 and 60 Watt Lamps

15c each

W. R. JUSTUS

Electrical Supplies

Electrical Contractor

PHONE 80 — WINCHESTER

WELL YES!

HY. BESSIN ONLY DEALS

—in—

QUALITY MERCHANDISE

Otherwise he couldn't give the Money Back Guarantee

Angel Skin Slips

Women's Angelskin Slips that are Perfect Fitting. They come with adjustable shoulder strap and loveliest lace trimming. All sizes at only

99c

Pure Silk Slips

Adjustable strap, form fitting, Pure Silk Crepe Slips. Real Value At

$1.48

Full Fas'd Stockings

Silk Stockings, made by "Mercury." Slightly substandards. All Shades

49c

Silk & Wool Hosiery

50 Dozen Ladies' Stockings. Silk and Wool at a Real Bargain.

25c

GET TO KNOW

HY. BESSIN

You Can Depend On Him!

Our Pick and Choose Column
"LITTLE BITS OF EVERYTHING"

In more senses than one, life is not a merry-go-round. You don't cover the same course twice.

Keep your face with sunshine lit.
Laugh a little bit.
Gloomy shadows oft will flit
If you have the wit and grit
Just to laugh a little bit.
—J. E. V. Cook.

NOT WHAT THEY MEANT

Church notices often contribute unconscious humour. In one church the following notice appeared: "The Rev.— will preach his last sermon prior to his holiday; and the choir have arranged a special service of praise for the occasion."

Yet another church in Cheshire had pinned to the door a notice reading: "This is the House of God. This is the Gate of Heaven. This door is closed in winter on account of draughts."

MOVE ON

If you do not like your home town, or the speed at which it grows;
If you do not like its scenery, or its climate, or its shows;
If you do not like the people that your home town fascinates,
There are cars and trains now leaving for other towns and states.
If you cannot boost your home town, where men rise and fall each day;
If you cannot use the bright sunshine to make glad somebody's way,
If you cannot join in boosting, then you must have knocking traits,
And they're selling tickets daily for other towns and states.

THE LADIES' AID

The old church bell has long been cracked
Its call is but a groan,
It seemed to sound a funeral knell
With every broken tone,
We need a bell the brethren said,
But taxes must be paid,
We have no money we can spare,
Just ask the Ladies' Aid.

The shingles on the roof were old,
The rain came down in rills.
The brethren slowly shook their heads
And spoke of monthly bills.
The chairman of the board arose
And said, "I am afraid
That we shall have to lay the case
Before the Ladies' Aid."

The carpet had been patched and patched
Till quite beyond repair,
And through the aisles and on the steps
The boards showed hard and bare.
"It is too bad," the brethren said,
An effort should be made
To raise an interest on the part
Of the members of the Aid.

The preacher's stipend was behind,
The poor man blushed to meet
The grocer and the butcher as
They passed him on the street,
But nobly spoke the brethren, "The
Pastor shall be paid,"
We'll call upon the treasurer
Of our good Ladies' Aid.

"Ah," said the men, "the way to heaven
Is long and hard and steep,
With slopes of ease on either side
The path is hard to keep,
We cannot climb the heights alone,
Our hearts are sore dismayed,
We ne'er shall go to heaven at all
Without the Ladies' Aid.
—Selected.

"Keep on good terms with your own conscience, no matter how it nags you."—Sir Henri Deterding.

WE ARE LEARNING

For the first time in some years, Ontario's liquor bill is less than the bill for education. The liquor control board has total revenue from sales last year of some 36 million dollars, while the cost of education shows that municipalities spent about 44 million dollars for this purpose, plus some 6 million dollars in government grants. Liquor sales have dropped greatly in the past few years.

THE SPIDER

With six small diamonds for his eyes
He walks upon the summer skies,
Drawing from his silken blouse
The lace-work of his dwelling house.

He lays his stair-case as he goes
Under his eight thoughtful toes
And grows with the concentric flower
Of his shadowless, thin bower.

His back legs are a pair of hands,
They can spindle out the strands
Of a thread that is so small
It stops the sunlight not at all.

He spins himself to threads of dew
Which will harden soon into
Lines that cut like slender knives
Across the insect's airy lives.

He makes no motion but is right,
He spreads out his appetite
Into a network, twist on twist,
This little ancient scientist.

He does not know he is unkind.
He has a jewel for a mind
And logic deadly as dry bone,
This small son of Euclid's own.

TO-MORROW

She was going to be all that a mortal could be—
To-morrow!
No one should be kinder or braver than she—
To-morrow!

A friend who was troubled and weary, she knew—
Would be glad of a lift—and who needed it, too;
Sometime she would call and see what she could do—
To-morrow!

Each morning she'd stack up the letters she'd write—
To-morrow!
And think of the people she'd fill with delight—
To-morrow!

It was too bad indeed she was busy to-day,
And hadn't a moment to stop on her way,
More time she would have to give others. she'd say—
To-morrow!

The greatest success would this woman have been—
To-morrow!
The world would have known her as best it had seen—
To-morrow!

But the fact is she died and faded from view,
And all that she left when living was through
Was a mountain of things she intended to do—
To-morrow!

HOUSEHOLD HINTS

In entertaining, allow one quart of ice cream to serve six persons, and one pound of cake to serve fifteen.

* * *

To stop the smarting from a burn, coat it immediately with mucilage. If the burn is quite deep, cover it with a paste of cold water and flour and keep moist until the smarting has stopped.

* * *

A small bottle of ammonia on the desk is excellent for cleaning a pen point, even for use from one color of ink to another. One ammonia dip makes it like new.

* * *

Wine Gravy for Game: To one quart of stock add a half pint of cooking wine. Flavor with nutmeg, powdered cloves, butter, and sugar. Thicken with browned flour. Strain. Salt to taste when ready to serve.

* * *

Left-over vegetables may be served in an oven meal by combining them in a buttered baking dish—peas, diced carrots, limas, corn—add milk, sprinkle with buttered crumbs and set in the oven.

* * *

Very good cranberry sauce can be bought by the can, but to bring out the best flavor it should be set in the ice-box over night before using in order to chill thoroughly. It is most attractive turned from the can in one long roll and served in thin—not too thin if you are fond of it—slices.

* * *

Proper Dressing for Ducks: Pick ducks, dry, before removing head and legs. Then remove head, cut off legs and wings at second joint—that is underlined so it must be important. Roll the duck in melted paraffine. When paraffine is cold scrape it off with a dull knife. All the nasty little pinfeathers and down come off with the paraffine and your bird is immaculate.

* * *

If you do not like the rare, wild taste of duck, place an onion in the roaster. The onion is not to be eaten, even by the most avid onion fan. It is used purely as an absorbent, and is to be discarded when the ducks are done.

* * *

Grouse: Pick and dress. Boil for thirty minutes to take out the strong taste. Stuff with regular turkey or chicken dressing; lard well, or, better still, put strips of salt pork over them. They require half an hour to roast. Serve with wine gravy. Grouse are also good made into a pot pie.

THE UNITED CHURCH

On Sunday morning Rev. J. McKay brought to his congregation a few impressions gleaned from the Prov. Convention of the Ontario Prohibition Union which he attended in Toronto last week, and at which around 700 delegates were present. This proves that there is a revival of temperance sentiment in Ontario. The attendance was representative of areas, of churches, of age-groups and of every walk of life. A spirit of encouragement and enthusiasm was noted. The finances of the Union are better than for years. There is a definite interest among young people as shown in the oratorical contests. There is an endeavor to eliminate the liquor traffic from private ownership. A few practical things, we as temperance people can do, were outlined as follows: Continue our plan of education; see to it that there is a vigilant and vigorous enforcement of the law; stand behind the work of Temperance, pray for it, and prove brothers and sisters to those who are victims of the drink traffic. Luke 4:18 was the text.

The evening message was based on Matt. 27:24. The study of the trial of Jesus is pathetic and interesting. Four times He is handed over to someone else with these words : "This is your affair." Anything to get Jesus off the hands of individuals. This is the case with wrongs existing in our community, with tasks to be done, and with people whom we see in need. Each passes the responsibility on to someone else. It is every individual's affair what we do with Jesus. We are all responsible. The question is for us to decide.

The choir contributed a morning anthem, and Mrs. Lindsay sang a solo at the evening service.

At the close of the latter service, Rev. J. McKay showed in the S. S. rooms some good lantern slides of Indian life in Canada. The Industrial Schools and School Homes in many centres were shown, also Churches and Hospitals. Many scenes of the Indian home life were shown, and some pictures of young men who have been trained in our Mission Schools and are now working among their own people.

WHAT IS NEWS?

Called away in haste from the famous ball in Brussels by the thunder of guns at Quatre Bras, the Duke of Wellington remarked to his host, the Duke of Richmond, that he was much surprised the enemy had attacked before the morning. The Duke of Richmond, destined to die a few years later in a dismal swamp near Ottawa as the result of rabies, consoled Wellington with the philosophical observation: "It is the unexpected that always happens." It proved so in his case, and and for that matter, has proved so in innumerable instances. It is the unexpected that makes news. Many people who feel they are better equipped to edit a newspaper than men trained especially for that calling, have their own peculiar ideas of what constitutes news. As a rule if one pins these folks down he will find that their idea of interesting news is information or propaganda concerning some pet hobby or social uplift scheme of their own. They forget that what interests them may be of no interest to the majority of readers; that their ideas for bringing about improved conditions may be acceptable to but an insignificant majority. Perhaps that homely, moss covered illustration about the dog and the man comes as closely to the point as anything that ever has been written. We refer to the old chestnut: "If a dog bites a man it isn't news but if the man bites a dog it is news." We have before us a headline that appears in a very, excellent Eastern Ontario newspaper and which serves as another example of the same kind of thing. It says "Beer by the Glass is Denounced by Lansdowne W.C.T.U." We contend there is no news value in this head because it is quite obvious that the W. C. T. U. would denounce beer by the glass, by the stein, by the barrell, by the mug or by any other kind of a utensil imaginable. But, on the other hand, if the W. C. T. U. were to welcome beer by the glass that would be occasion for screaming headlines. It would be the unexpected, we might almost say, the unbelievable. It would be like the man biting the dog. In fact it would be even more astounding that such a phenomemon. It would be a wow of a story worthy of special editions and red ink. It could be equalled only by something like this: "Brewers Determined to Convert Their Plants Into Cheese Factories," or Distillers Make Generous Contribution to Dominion Alliance." Alas stories like these never break for the harassed newspapermen. He must continue to depend on the unexpected as furnished by the odd murder, scandal or other sensational occurrence. Obvious or expected events may serve as space fillers but they never give the average reader eye-strain.—Almonte Gazette.

RIGHT REV. DR. MOORE HONORED

The United Churchman published in Sackville, N. B., in its issue, gave an account of the conferring of the degree of LL. D. upon Right Reverend Dr. T. A. Moore, Moderator of the United Church of Canada. This honor was bestowed by Mount Allison College, and the title of this native son of Acton now reads Right Reverend T. Albert Moore, D.D., S.T.D., LL. D. Friends in the old home town will read with interest the brief sketch of Dr. Moore's career as published in this journal, and join in extending congratulations.

Here follows this sketch from the United Churchman:

The Right Reverend T. Albert Moore, D.D., S.T.D., Moderator of the United Church of Canada, was born at Acton, Ontario, and was educated at Georgetown Academy and McGill University. He graduated from Wesleyan Theological College in 1884, was ordained to the Methodist ministry the same year, and began a successful pastoral career.

"In 1898 he was elected a member of the General Conference, and exercised a strong influence in that great court of the church. For many years he was Secretary of the Conference, and it was in this office that his unusual business ability was discovered. In 1903 he was made Secretary of the Lord's Day Alliance, and in 1910 was elected as the permanent Secretary of the Board of Evangelism and Social Service of the Methodist Church. In this position he came into closest touch with the Federal and Provincial Governments, and exercised a unique influence in promoting social legislation. Since the Union of the churches in 1925 he has been Secretary of the United Church, and in 1932 he was elected Moderator. On various occasion he has represented his church in church assemblies in Europe and America and his contacts with world movements are numerous and influential.

"Dr. Moore is recognized by all who know him as a man of keen business sense and statesmanlike qualities. More than that, he is a devoted Christian gentleman who is able to put first things first."

RAE-OUDERKIRK

A quiet wedding took place on Friday last, at the United Church Parsonage, Chesterville, when Emma Alida Ouderkirk, daughter of Mr. and Mrs. Johnston Ouderkirk, was united in marriage to Norman Crawford Rae, son of Mr. and Mrs. William Rae, of Nation Valley, Rev. R. E. Newman officiating. The bride was unattended and looked charming in a dress of brown French crepe with hat and shoes to match. Following the ceremony a reception was held at the home of the brides' parents, at which only the immediate relatives and friends were present. Mr. and Mrs. Rae left on the afternoon train for Ottawa, the bride travelling in a brown ensemble with brown broadcloth coat trimmed with fur and accessories to match. Upon their return the young couple will reside at Nation Valley, where the bridegroom is a well-known farmer.

FIRST-AID STATION OPENED

The first of a series of first-aid stations to be opened along Highway No. 2 between Montreal and Toronto, has been equipped and is now ready for service at Mallorytown. Twenty-one such stations are to be established along the highway under the auspices of the Red Cross Society, the St. John's Ambulance Corps and the Ontario Motor League, during the coming spring and summer.

It sounds like a very practical move, for traffic is becoming increasingly heavy on Highway No. 2, and numerous accidents occur each year, the victims requiring immediate medical attention and first aid. It is to be assumed that first class attendants will be in charge of the stations, with proper equipment on hand to give aid to injured motorists.

CLOSES ITS DOORS

The Laing Produce and Storage Company, Limited, which has manufactured condensed milk and other storage dairy products at Brockville since the war, will presently close its doors, "owing to the continued pressure of economic difficulties," according to a note sent to its patrons. The message states that at some future time the plant may be re-opened, but offered no date. A new corporation known as General Milk Products of Canada, Limited, is being formed.

AUTO MARKERS

To automobile owners purchasing their 1934 plates, several facts should be pointed out ,namely: the plates MUST be placed on the vehicle in conspicuous positions, front and rear; they must be kept clean and the figures legible at all times, and lastly, it is against the law to enclose the plates in any sort of metal or wooden frame. Failure to observe these points has led to innumerable summonses being issued to car owners during past years. Be sure that you are not among those fined during 1934

OBITUARY

THOMAS GRAHAM REILLY

There passed away recently at his home at Shanly, a highly respected resident of that vicinity in the person of Thomas Graham Reilly.

Born at Cardinal, Ont., in 1851, he was the son of Edward Reilly and Ellen Graham. At the age of four years he came with his parents to Shanly and has resided there continuously since that time.

He married Jane Bleeks on the 9th of April, 1889, and is survived by her and three sons, Col. Edward E. Reilly, of London, Ont.; James K. Reilly and T. C. Reilly, Shanly, also one daughter, Mrs. Hugh Thompson, of Williamsburg. He also leaves three nephews, Edward Kennedy, of Kemptville; Professor Reilly, Montreal; W. J. Reilly, Toronto, and one neice, Mrs. Ray E. Johnston, Brinston.

He was predeceased by a sister, Mrs. Kennedy and a brother, Andrew Reilly

The late Mr. Reilly was for many years a member of Ventnor Presbyterian Church, afterwards joining the Methodist, now United Church of Canada

He was a member of the L. O. L. No. 1227 for over forty years.

The funeral service was held on Thursday last, conducted by the Rev. A. W. Seaton, assisted by the Rev. J. L. Hodgson, a former pastor.

Floral tributes other than those of the immediate family and relatives were received from the faculty of the University of Western Ontario, Iroquois United Church Choir, L. O. L. No. 122, the Spencerville double male quartet, and the Shanly United choir.

The interment took place in the Shanly Cemetery.

THE LATE JOHN BALDWIN

There passed away suddenly on Thursday last, a life-long and prominent citizen of Inkerman district in the person of John Baldwin, in his 87th year.

The deceased had recently purchased two cords of wood from a neighbor and last Thursday, decided to draw it to his home. He loaded the wood and proceeded as far as his own laneway, where the snow was found to be too deep to negotiate with such a load. The man had taken a shovel and was in the act of clearing out a pathway when he was suddenly stricken with a heart attack. Members of the household discovered him lying in the snow. Although medical aid was summoned, it was of no avail, the man having died instantly.

The late Mr. Baldwin was the son of the late Mr. and Mrs. John R. Baldwin, who were pioneer settlers of Mountain Township and had engaged in farming there for many years himself, after which he retired and came to reside at Inkerman.

He was twice married, his first wife being Miss Mandy Locke, while his second wife, prior to her marriage, was Miss Nettie Smith. Both are deceased.

The late Mr. Baldwin is survived by three daughters, Mrs. Asa Hutt, of Winchester, Miss Libby Baldwin in the United States and Mrs. Franklin Russell, of Ottawa.

The funeral was held in the United Church, Inkerman, of which the deceased was a life-long member, on Friday last, with the pastor, Rev. T. F. Townsend, conducting the service. Interment was made in Brinston cemetery vault. The pall-bearers were: Messrs. William Higginson, William Timmins, James Froats, Dinsmore Clarke, Dan Burley and John Corry.

TRAIL RANGERS TIE

A fast and closely contested hockey match was played at the local arena on Saturday afternoon last when the Winchester Trail Ranger group played hosts to the Iroquois team.

It was a real battle from start to finish with neither team able to swing into the lead. Clark Curtiss opened the scoring when he put the locals in the lead on a pass from Wilfred Lannin in the second period. Iroquois fought desperately to overcome the lead but it was not until the dying minutes of play that they were able to score the tying goal. H. Casselman put the disc in the net from a scramble in front of the goal-mouth. Final score, Iroquois, 1; Winchester, 1. The line-ups were:

Iroquois—Goal, G. Thompson; def., D. Knowles and J. Strader; centre, T. Law; wings, H. Casselman and A. Armstrong; alternates, J. Vaughan, E. Sleith and G. Hutchinson.

Winchester, goal, G. Coons; def., D. Lannin and H. Quart; centre, D. Melvin; wings, D. Robertson and W. Lannin; alternates, G. Wilson, G. Quart, D. Rowat and C. Curtis.

A BEAUTIFUL RECIPE

A beautiful turning to God in prayer
At break of day, be it dull or fair;
A beautiful word when a chance occurs
Instead of gossip that hurts and slurs;
A beautiful deed, not one or two,
But just as many as you can do;

A beautiful thought in the mind to keep,
Where otherwise evil and sin might creep;
A beautiful smile! How it helps and cheers
And coaxes from others their frowns and tears;
A beautiful song in praise to Him,
When the shadows fall and the light grows dim—
If followed, you'll find a beautiful way,
To make—and so easy—a beautiful day!

LAST YEAR'S MEANEST THIEF

(Elmira Signet)

The meanest thief in Elmira, and possibly in all Canada, was revealed during a conversation here.

The incident happened last summer. It was Decoration day at the local cemetery. Fathers, mothers, sisters and brothers had placed heaps of beautiful and expensive flowers on the graves of their loved ones. When the ceremonies were over the crowd departed during the late afternoon. Night came—and the beautiful flowers still lay on the graves on which they had been placed.

It is stated a farmer who evidently thought the flowers could be put to a better use, stole into the cemetery during the darkness of the night and with his son carried away a load of them. Early next morning he set out for Kitchener with his load of flowers and sold them in that place.

For the meanest thief of 1933 he is awarded the prize without any hesitation whatever.

DON'T PAY TO INTERFERE WITH SCHOOL TEACHERS

The Milverton Sun says: "An Elgin county parent, who objected to the disciplining of his son by the teacher for an infraction of the rules of the school, appeared at the school-house shortly after and in boisterous language, berated the teacher. For his misbehaviour he was fined $10 and costs in an Aylmer court and was given a lecture on his indiscretion by the magistrate, who maintained that remonstrating with a teacher before the pupils tends to cause a laxity of discipline and cannot be permitted. A teacher's authority in the school room cannot be overridden by trustees or parents and it would perhaps be well if more people understood this.

MARRIED PEOPLE'S CLUB

The members of the Married People's Club, South Mountain United Church, entertained on Thursday evening last, in honour of Mr. Ed. Kennedy, who celebrated another birthday on that date.

About thirty members of the Club gathered at the home of Mr. and Mrs. Ed. Kennedy to extend their good wishes on the occasion and to entertain him for the evening. The committee in charge of the well thought out arrangements were: Mr. Keene, Mr. E. Merkley, Mrs. W. Farrell, Mr. L. Armstrong and Mr. J. Baldwin.

THE PLACE OF YOUTH

What's happened to Youth? What is this that comes from Paris? We are told that Mr. Doumergue, the new 70-year-old Premier, is forming a Government of 'sages' of 'elder statesmen,' experienced in statecraft. This, surely, is astonishing. For years now we have been assured that what was wrong with the world was that the 'old men' were running it. Youth, those wise and ardent young spirits who could do so much better, had been 'betrayed,' sold out by the cynical, incompetent oldsters, living with the dead hand of the past. So there arose 'Leagues of Youth,' with them clarion calls to the youngsters to salvage a perishing world. Alas, the salvaging didn't come, or, at least, did not come through youth. And it was given a trial too. In Germany, for instance, the young men took charge of things, but instead of striking a blow for pacifism and against war, the began parading in colored shirts, trampling under foot all who disagreed with them. Violence, not love and light, was their armour; and they ended up by making Germany an autocracy and all but a bristling fortress. So perhaps the 'old men' were not so bad after all; and it may be dawning on many that veterans like Stanley Baldwin and J. Ramsay MacDonald may be preferable to an up-and-coming youngster like Adolf Hitler—or Sir Oswald Mosley. Truly, what a lot of nonsense we love to talk! Imagine the notion that between twenty and thirty a man's ideals and instincts are nobler and finer than between sixty and seventy; that he is more wise and kind, freer of hate and pugnacity! Yet that is precisely the notion that has been written at us 'ad nauseam' for years now, coupled with plaintive appeals that 'youth be given a chance.'—Journal.

COACH EXCURSION!
March 3rd, 1934

WINCHESTER, ONT.

—to—

Montreal	$1.90
Quebec	$5.15
3 Rivers	$3.60
Sherbrooke	$4.05

TRAINS LEAVE

5.43 A. M. 2.45 P. M.
9.00 A. M. 5.27 P. M.

CANADIAN PACIFIC R'Y.

SEED POTATOES

Inasmuch as 1933 Ontario potato crop fell short of the demand by approximately one million bags, reports J. T. Cassin of Alliston to the Ontario Marketing Board, there will be a shortage of certified seed. This, of course, is due to the fact that much of the certified seed crop has been marketed as table stock.

Certified Ontario cobblers are scarce and seed requirements should be secured as soon as possible. While it is early in the season for setting prices, it is Mr. Cassin's view that holders of seed should not miss making contact with purchasers as they need supplies.

HELP THE EDITOR

The editor cannot inquire at your home to see if there is any news. If you know of any hand it in. We want all the news there is, but no man can get all. We are just as anxious to mention your company or visitors as we are those of your neighbors, but probably your neighbors give us more assistance in securing the facts. We are always pleased to receive local news. If any of our readers know of an accident, a personal item, a birth, a marriage, a death or anything that may be of general interest, if they would send it to us either personally or by mail, we would always be pleased to publish it. Write it in your own way; all we want is the particulars and facts, and, if necessary we can easily put it in readable shape ourselves.

LYING CONTEST

(Alliston Herald)

There are different kinds of liars. Those who maliciously lie to the detriment of other people are to be scorned while those who lie simply because they seem unable to utter the truth may well be avoided. There is a third kind of liar whose association may be congenial and in some cities in the United States bird of this feather flock together and have no small amount of pleasure out of their contacts. In Burlington, Wis., O. C. Hulett. president of the Burlington Liar's Club, announced that the club's rubber medal for stretching the truth would be worn in 1934 by B. Ceresa of Langeloth, Pa. Out of more than 2,500 contestants B. Ceresa won the lying championship with a report that his grandfather's clock was so old that the shadow of the pendulum as it passed back and forth had worn a hole through the back of the clock. Runner-up was S. Wiltfang of South Bend, Ind., who said that a fog which blanketed his home one day while he was shingling the roof was so thick that he laid ten feet of shingles on the fog beyond the roof's edge without knowing it. H. P. Cole, 30, remembered the winter of 1863 when, he said, San Francisco Bay froze over so fast that all the frogs were caught with their legs up, frozen in the ice. He purchased a lawn mower, mowed off the frogs' legs in two hours, shipped 75 shiploads to France and made a net profit of $137,465,720.17

WE HAVE IT!

If you are looking for something in the line of good Reading Material, visit our store and select a good book, magazine or newspaper. We are headquarters and our stock is complete. Come in and see us.

And don't forget that we carry the finest line of Confectionery and Stationery that it is possible to buy, and the prices on both are reasonable. We also carry a very complete stock of School Supplies and Novelties.

PHONES—Store 56W, Residence 56J.

DUNCAN'S STORE

THE NEW CANADA MOVEMENT

During the week of February 18th a series of thirty-four farm meetings are being held in the rural communities of Halton and Wentworth Counties. These will be the 16th and 17th Counties to be "stormed" by a group of young farm leaders who already have addressed scores of meetings in the Counties of Bruce, Grey, Huron, Simcoe, Lambton, Kent, Essex and Middlesex. They are the vanguard of the New Canada Movement which is banding together groups of young farmers in Ontario, and eventually in all Canada, who will pledge themselves to discover and support ways of building a new and better Canada. Because of its sane method of forming opinions only after examination of the facts, the movement is necessarily non-partisan.

The slogan of the N. C. M. is "Save Agriculture—Save Canada." It is essentially a movement of action, but only action after training. Rather than a new organization, it works within existing organizations. It has no officers, no offices, no machinery. Its methods have won the endorsation of leaders in church, university and farm circles. The Movement has pledged itself to awaken rural young people to the fact that Canadian agriculture must save itself; that we are living in an utterly different world to that of our grandfathers; that Canadian youth must awaken, must rise and train for leadership as have the youth of other countries.

Pledged recruits are being added to the N. C. M. at the rate of 300 per week. Each local meeting is in charge of a committe of three interested citizens who are arranging a programme of music and song to supplement the speaking.

Some members of the original Big Team include: Alex Sim, ex-Premier of the Older Boys' Parliament; Jim Gibson, B.A., ex-Premier of the same body; Donald McLean, President United Farm Young People of Ontario; Gordon Lapp. ex-Secretary of Ontario Boys' Work Board; Carroll Lindsay, B. S. A., ex-President of U. F. Y. P. O. With one exception, all twelve members of the Team are young farmers who have volunteered their services. They receive no financial remuneration whatsoever.

The Movement plans to cover every County in Ontario by April 1st, and has been greatly encouraged by the exceptional interest shown in the counties already stormed.

RULE OF THREE

Three things to govern—temper, tongue and conduct.

Three things to cultivate—Courage, affection and gentleness.

Three things to commend—Thrift, industry and promptness.

Three things to despise—Cruelty, arrogance and ingratitude.

Three things to wish for—Health, friends and contentment.

Three things to admire—Dignity, gracefulness and intellectual power.

Three things to give—Alms to the needy, comfort to the sad, and appreciation to the worthy.

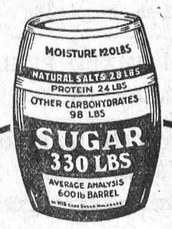

WIB

Pure Cane Sugar

Feeding Molasses
(Is not a beet Molasses)
Is a food
Is an appetiser
Is a wonderful tonic
Is economical
Is highly recommended by successful breeders

Sold In Winchester By
M. F. BEACH CO. LTD.
Telephone No. 48.

WIB 4-33

CANADA WEST INDIES MOLASSES Co. Limited
5400, E. Notre Dame St., Montreal, P.Q.

Examination Dates Set

The time-table for the annual Departmental examination for 1934 has been issued this week. This year they will commence on Monday, June 25, with the final papers to be written on Wednesday, July 11.

The High School Entrance examinations will be held on Tuesday, Wednesday and Thursday, July 3, 4 and 5. On Tuesday, English Composition. Spelling and History will be written. Wednesday will be devoted to English Literature and Grammar and Writing; and Thursday, to Arithmetic and Geography.

The Lower School examinations will be June 28, Agriculture; June 29, Geography. and Arithmetic; July 3, English and French Grammar; July 4, Physiography and Botany; July 5, Art and British History; and July 6, Zoology.

For the Middle School, examinations will start on June 25th, with Ancient History, Music and English Composition; June 26, Algebra and Canadian History; June 27. English Literature, Agriculture (first year), Physics; June 28, Geometry, Agriculture (second year), Chemistry; June 29, Latin Authors and Latin Composition; July 3, French Authors, Literature and Composition; and the remaining days to July 6 with German, Spanish, Greek, etc.

For the Upper School, English Composition will be written on June 25; Algebra. June 26; English Literature, Problems, June 27; Geometry and Chemistry, on June 28; Latin Authors and Composition on June 29; French Authors, Literature and Composition on July 3; History and Trigonometry on July 4; Botany and Physics on July 5; Zoology and German Authors on July 6; and German, Spanish and Greek papers on the days until July 11.

The dates of the examinations have been carefully selected with a view to the best interests of the pupils, and in accordance with the generally expressed wishes of School Boards throughout the Province. Some years ago the examinations were begun early and the practice was continued during the War, to allow students to assist as much as possible in industry and on the farm. Then, in response to insistent demands, the examinations were begun later, as late as June 30, in 1919. The earlier part of July that year was unusually hot, and vigorous protests were received. The dates were then set back, but complaints were received, this time on the ground that the schools and equipment were not being used as fully as they ought to be, and that teachers were being paid for the month of June, during which they were teaching only part of the time. The examination dates are now somewhat later, and the plea of extreme heat is being used by some as an argument for earlier dates. As a matter of fact the difference in the mean temperature between the last week in June and the first week of July is very slight. The Meteorological Office furnishes the following statistics:

Mean temperature for the third week in June—64.1 degrees.

Mean temperature for the fourth week in June—66.3 degrees.

Mean temperature for the 1st week in July, 66.8 degrees.

Mean temperature for the second week in July, 68.1 degrees.

WHEN TO STOP ADVERTISING

When every man has become so thoroughly a creature of habit that he will certainly buy this year where he bought last year.

When younger and fresher and spunkier concerns in your line cease starting up and using the newspapers in telling the people how much better they can do for them than you can.

When population ceases to multiply and the generations that crowd on after you, and never heard of you, stop coming on.

When you have convinced everybody whose life will touch yours that you had better goods and lower prices than they can get anywhere outside your store.

When you perceive it to be the rule that men who never do and never did advertise are outstripping their neighbours in the same line of business.

When men stop making fortunes right in your sight, soley through the discreet use of their mighty agent.

When you can forget the words of the shrewdest and most sucsessful business men concerning the main cause of their prosperity.

When you would rather have your own way and fail than take advice and win.

When you want to get out of business with a stock on hand.

When you want to get rid of the trouble of waiting on customers.

THERE ARE OVER 4,000 GOVERNMENTS IN CANADA

(Huntingdon, Que., Gleaner)

There are 4,300 separate and distinct governments in Canada, counting the Dominion Government, the nine Provincial Goernments, the County Councils. the Village, Town and City Councils, the School Boards, the Parish Councils, the Liquor Commissions and the set-ups. This does not include the army of inspectors for this and that, the snoopers—nor any of the individuals who are one in every seven of the population.

There are canals which do not average a ship a day or a raft a day. There are harbours and docks, lighthouses and Customs offices, ports of entry and ports of departure—many of them as necessary as a cat would desire three tails; or as a friend says, "As useless and as painful as a sick headache."

Not even by looking cross-eyed or by dodging on the business field like a rugby football player can you escape paying a tax on what you would buy or pay for.

We have been made stamp-lickers if we keep a savings bank account.

Yet the air is free at the garages when you see "free air" advertised, but if you take a political speech as it comes over the air today you pay $2 tax on it, once every year.

Surely it is not necessary for a legislator, because he is elected to some public body, to think he must produce a new tax law or a new compulsory law.

Let us try for Bedrock and the simple life.

PRISON POPULATION OF CANADA IS 4,587

The prison population of Canada at the beginning of the current year was 4,587, according to the report on Canadian penitentiaries tabled by Hon. Hugh Guthrie in the House of Commons. Of these a total of 2,976 were Canadian born, 446 were Russians, 288 were from the United States, and the remainder was distributed in lesser numbers among other nationalities.

Nearly one half of the prison population. or 2,052 convicts ranged between 20 and 30 years of age. Those under 20 years numbered 467. Between 30 and 40 there were 1,027. A total of 210 were over 50.

The racial origin of the prisoners showed 4,376 whites and 66 colored. The number of Indians was 67 and 78 were of Mongolian origin.

The net expenditures on the Canadian penitentiaries for the fiscal year ended March 31, 1933, totalled $2,629,213.



The snow contrived to make Central Park a photographer's paradise one recent February morning. But it had its hazards for motorists, too. Dick Leibert, solo organist for NBC, started his eight o'clock program at 8:10 that morning. A tail spin on the icy road landed his car in the ditch. . . . The first number he played was "The Road Is Open Again."

* * *

New York's Chinatown is active these days. At least that part of it above the temple of the Great Laughing Buddha in Mott Street is active, because there, for at least ten days the Honorable Society of Those Who Dance Beneath the Dragon rehearses the old authentic festival in celebration of New Year's Day, February 14th. On that day the company will propel the dragon triumphantly through Chinatown to the exacting rhythm of drum, gong and cymbal. And then they'll eat. They'll eat at 11:30, 1:30, 5:30 and at midnight, and the time is as sacred as the meal.

* * *

The first automatically opened doors for public use we have seen are in the Pennsylvania Terminal here. Operated by the electric eye, of course. Pass through the small fence that leads to the door and you block the passage of light from one side of the fence to the other. Click! And the door opens before you . . . People stand around to watch for many minutes. As the uninitiated approach all unsuspecting, their mouths drop open almost as fast as the doors. One young lady, oblivious to the crowd of spectators, went back and deliberately played with the stream of light as she watched the door open and close repeatedly.

* * *

Light, air, plumbing and steam heat are just names to 1,800,000 New Yorkers who live in the "cold-water flats" of the slums—as many as nine people to the room. Some relief is in sight, however, by the grant of $25,000,000 by the CWA for slum clearance and new housing to rent from $6 to $8 per month per room. That such relief is needed is more than amply shown by the appalling death rates of the slum districts . . . New York is not all glamour!

THE PRINCE IS A PUBLIC SERVANT

(Montreal Gazette)

The motto of the Prince of Wales is "I Serve," and his royal highness constantly lives up to it. The truth of this fact was impressed on the minds of countless persons who listened to his latest broadcast speech on the question of unemployment and voluntary service for the unemployed. In the latter connection he said that the problem was still serious and the more he went about the more thankful he was for the voluntary activities that are in progress. The neighbourhood centres had been successful, but the real need was for regular work. The Prince then urged most strongly that no opportunities of giving employment be neglected or postponed. Incidentally he referred to a previous speech in which he had pointed out that if everyone tackled some small piece of voluntary service, "together we might achieve a great deal." London newspapers to hand, commenting upon the former address, report that there has been a remarkable response to the appeal, his advice to local communities to tackle their own problems with vigor having been accepted in a willing spirit and put into practice.

MATCHING DOLLARS IN CHURCH COLLECTION

(Border Cities Star)

Here's a tip for Border Cities pastors that cost us a dollar to learn and which we pass on gratis. We went to church in Los Angeles and when the minister announced that the offering would be taken he paused until everyone had reached into his pocket and taken out the coin or bill he intended putting in as his contribution.

Then the minister reached into his pocket and drew forth a pocketbook. Opening it carefully he drew out two or three dollars. Selecting one dollar, he put back the others. Then he told the congregation that the dollar was not his last but it was getting near that. Having made that clear, he declared that he was putting that dollar in as an extra offering above his usual weekly amount. And he challenged every man in the congregation to match that dollar with an extra dollar, which would be above what he had planned to give.

We thought it was rather a unique idea and we planked down an extra dollar. And the scheme appealed to enough folks to raise nearly $500.

P.S.—It's a good idea, but not to be tried every Sunday.

TRUE PHILOSOPHY

One of the largest stores in the country, published a most unusual advertisement. "Buy something you don't need." it read. And there is a sound and worthy philosophy beneath that seemingly cold and calloused plea, a philosophy that has endured for centuries, concludes the St. Mary's Journal-Argus. "If I had two loaves," wrote the Persian poet, Sadi of Sheraz, "I would sell one, and buy white hyacinths to feed my soul." And throughout all history, men have sold their loaves to buy white hyacinths. We would modify the exhortation of the store. Buy something you could do without, but something you very much want. The things you've been promising yourself. Values were never so great., for the amount expended, as now. You have only to turn to the advertisements in this paper to be convinced. Here is written a story too important for you to miss. And very often you will find you may keep both loaves..and have hyacinths as well.

WORK OR THE TAKING

Confirmation of their pet convictions is meat and drink to journalists. So, when a chance meeting at the Hamilton "Y" with a young married woman from Victoria County, brought forth the information that there is work in the country for both men and women, if they would only take it, we were glad to have this testimony added to our already large store. It seems strange that with our armies of unemployed a woman of 75, just recovering from pleuro-pneumonia, should have to be entrusted almost entirely to the care of a grand-daughter, little more than a child, who in addition to looking after the invalid, has to see to the household as well. "It is impossible," said our acquaintance of the luncheon hour. "to get anyone to go to the country. They just won't do it." The blame for this state of affairs might, we think, be affixed to several shoulders and some would belong to the country folk themselves, who persistently decried rural life.—Mail and Empire.

Susie Ulbrich Beats Depression

This is the story of Sussie Ulbrich.

She was caught in the depression.

She could have gone on relief.

She chose to fight it out on her own resources, for herself and for her mother, aged 70, when the financial disaster overtook them and so many others.

Susie was born in the State of Montana. Her parentage was German-American.

Her early life was one of struggle and lack of opportunity.

Her actual schooling as a girl amounted to six months.

When the crash came she and her mother were in Fort William.

It was in the early part of 1931 that the two found themselves at the end of their revenues .

In conformity with her determination to fight her own battles, Susie Ulbrich, failing to find work in Port Arthur, went out to the State River Valley section and rented a four acre plot on which was a small cottage. She agreed to pay $20 a year rental.

There was no furniture in the cottage. A stove and table were given to her.

Using popular bows and some rough lumber, the girl made a table and a bench and a book case.

She needed farm tools, too.

So she made a plow out of a scoop shovel, poles and scrap iron.

She made a cultivator by using old railroad spikes as teeth.

The four acre plot was in thick twitch grass, but she broke it up and was able to put in a garden principally potatoes.

Potatoes and garden seeds for planting were obtained in various ways.

Susie Ulbrich also went into poultry.

She bought a used incubator by promising to pay for it in the fall with ten pullets. She did.

In order to obtain a little cash for such things as purchase of seeds and eggs for hatching, the girl worked part time as domestic for a neighbor.

She kept strict account of all details of her modest farm business.

A statement of the first year shows that she raised and sold garden crops to a total of $205.16.

Return from eggs and two pigs brought the total of income from that source to $301. She also earned $25. by working out, and at the end of the season had eighteen pullets.

She kept her expenditures down to $95.75, so that at the end of the year the new farm enterprise showed a profit of $257.38.

During the second year Susie Ulbrich bought more garden seeds, raised 180 baby chicks, obtained use of a horse for the summer on the promise to feed it, bought a garden seeder by trading in potatoes, working out two days a week during the winter and one day a week during the summer.

Sales increased with increased production and the financial statement at the first of May. 1933, showed total receipts of $382.71 and total expenditures of $185.88.

In the spring of 1933 the Susie Ulbrich farm enterprise broadened out.

She moved to a ten-acre plot.

The land was twitch grass and had not been ploughed for eight years.

She had forty-eight pullets to start, obtained 150 baby chicks and put three and one-half acres into garden.

Half an acre was planted to strawberries and from the rest of the land hay was cut.

Two pigs were obtained on shares.

Sales during the season included 417 dozen eggs, 40 quarts of raspberries, 15 quarts of black currants, and besides a quantity of garden stuff, 200 bags of potatoes were harvested.

Susie obtained an old 1915 Ford truck as a gift.

She overhauled the engine and put it in running shape herself and during last summer marketed her own produce in Port Arthur and Fort William calling twice a week on forty customers.

On return trips she hauled skimmilk from the Co-operative Dairy, purchased at one cent per gallon and used it to feed the pigs and the chickens.

Another gift in the fall was an old horse and Susie made a sleigh using two by six inch planks for the runners and one inch boards for the box.

She assisted the neighbor with the haying and fall plowing for a little ready cash.

Odd Jobs

She fixed her own fence, built a root house, tar papered the barn and fall plowed seven acres which will be ready for use this season.

The third financial statement showed receipts of $384.70 and a profit for the year of $227.98.

The books are ready for the fourth year, to commence when the snow leaves and the land beckons again.

Throughout these three years Susie Ulbrich did more than farm a small plot plot and look after her mother.

In the winters she cut wood in the bush and hauled it to her home.

For the past two years she competed in the State River plowing matches and won a second prize in 1932, bettering it with a first prize in 1933.

She was an active member of the Junior Farmers' Club and for each of her years on the small farm took part in the Kiwanis Club camp competition

Last year she showed in the open classes at the Canadian Lakehead Exhibition, at the Murillo fair and the State River Horticultural show. winning in all $20 in each prize.

For two years she has been secretary-treasurer of the United Church Sunday School.

She has found time to participate in and enjoy social affairs and has been a promoter of several.

That is about all Susie Ulbrich has done so far in the twenty-five years since she was born in Michigan, except that at the last meeting of the Port Arthur-Fort William Kiwanis Club she stepped onto the platform to receive a letter of appreciation and congratulations.

A PROLIFIC MONEY MAKER

Mr. James H. Stitt, M.P., for Selkirk, was born in Smiths Falls, and while we have blamed that town for many things, some of which it didn't deserve, we are not going to rub it in about Mr. Stitt. Mr. Stitt, a Conservative, has just given his leader hail columbia because he won't turn on the printing presses and grind out $100,000,000 worth of paper money to finance a public works program. Stitt is the same man who accused the captain and crew of the grain laden British freighter "Bright Fan" of sinking their ship purposely in Hudson Straits to discredit the Hudson Bay Railway as a short route to European markets. A man who would charge a British skipper with barratry to score a political argument is liable to advocate making money out of pulpwood let alone out of paper. We wonder if anyone ever palmed off a Confederate bill on Mr. Stitt? If so he ought to know how much paper money is worth when issued promiscuously under conditions that do not justify its existence and preclude its ultimate redemption. —Almonte Gazette.

PRINTING SERVICE



WHAT YOU WANT,
WHEN YOU WANT IT!

Quality Printing!

Envelopes
Sale Bills
Programs
Booklets
Posters
Tickets
Bill Heads
Letter Heads
Fin. Reports
Topic Cards
Sign Cards
Circulars
Wedding
Cabinets, etc.

IF IT IS QUALITY PRINTING YOU WANT, AT A COST NO GREATER THAN YOU MIGHT PAY FOR INFERIOR WORK, THEN YOU WILL GIVE US THE OPPORTUNITY OF MAKING ESTIMATES ON YOUR NEXT ORDER FOR PRINTED MATTER. NO JOB TOO LARGE OR TOO SMALL. OUR SERVICE DEPARTMENT IS AT YOUR CALL TO HELP YOU WITH YOUR LAYOUT, TYPE SELECTION AND FORM OF PRESENTATION. THERE IS NO EXTRA CHARGE FOR SUCH SERVICE. SIMPLY PHONE NO. 21.

The Winchester Press

Phone No. 21 - - Winchester, Ont.

"THE WINCHESTER PRESS"

The Press has a guaranteed circulation of over 1000 in the district shown on the map below. It was established in 1887 and is today the Largest and Leading Newspaper in the County of Dundas.

Dundas, for its size is the richest and most progressive County in Ontario. Winchester is the centre of the County and has about 1250 of a population.

The Press is published every Thursday. Subscription $1.50 in advance, foreign $2.00. Member of the Canadian Weekly Newspapers Association.

We invite inquiry and answer questions cheerfully. Write or Phone 21.

ADVERTISING RATES

All local display advts. 16c per inch each insertion, by yearly contract.

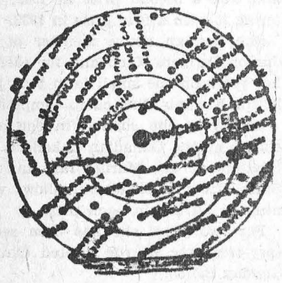

Small advts. such as For Sale, Wanted, Found, Lost, etc., not over one inch, 50c for first insertion and 25c for each subsequent insertion. IF NOT PAID FOR IN ADVANCE THE PRICE IS 60c and 30c.

In Memoriam Notices 50c and 25c for each verse. Card of Thanks 50c.

Transient Display Advts. 40c per inch single col. If for issues without changes 25c per inch. Any advt. inserted for less than six months at above rates.

Legal, Municipal and Government advertising 12c per line first insertion and 6c line for each following. 12 lines to inch.

THURSDAY, FEB. 22nd, 1934.

AN M. P. P. MAY BE MISTAKEN! IT IS NOT TRUE!

While in the rotunda of the Union Station, Toronto, last Friday morning, waiting for the 8.45 train east, our attention was attracted by the loud and boisterous talk of a tall man, wearing a moustache, and in the act of filling his briar pipe from a red package of T. & B. Tobacco. He was surrounded by three other members of the Ontario Legislature. They were all Conservatives, and evidently popular, wide-awake and "one-of-the-boys" kind of men, particularly the one who did the loud talking. Yes, they attracted attention. We knew three of them by name and one personally. They did not notice the writer, as he was sitting quietly near them, trying to read the morning paper. One of the number made the remark: "Oh, did you see the statement in this morning's paper that Mr. So-and-So had advocated the Nationalization of the railroads of Canada?"

It was then that the boisterous one spoke, and while the Press will not repeat his exact language—you know a member of parliament has the right to deny any statement he is reported as having made—we will repeat as nearly as possible what took place.

Boisterous one—"You don't say so? What darn fool did you say it was?"

M. P. P.—"Well here it is, under big headlines, see for yourself!"

Boisterous one—"That's like the statement of some darn fool who doesn't know what he is talking about."

Then he added: "That's the fault with our newspapers to-day. When some darn fool gets up in parliament, and makes a d—— fool statement like that, the newspapers put it under big headlines, and advertise it as something important. Let a member get up in the House and say something sensible, and you never hear of it. The newspapers don't report it."

"All aboard for Trenton, Belleville, Smiths Falls, Bedell and Montreal," shouted the trainman, and there was a scramble for the train.

The writer got his seat, and as the train pulled out, asked the porter if there were four members of parliament in the next car.

"Oh no," said the porter, "they are in the dining car. They have it all to themselves and, believe me, they are enjoying it. Do you want to join them?"

We said we did not, but just asked out of curiosity.

The point we wish to make, however, is not the doings of those men, but the loud statement made by the "boisterous one," with reference to newspapers.

Is it true? Do newspapers, as a rule, give prominence to and magnify the foolissh statements of members of parliament, and suppress the statements of the wise men?

Is our boisterous one capable of judging that point. Is the statement that our Canadian railroads should be nationalized a darn fool one?

The question is a debatable one, and one of immense importance to the nation. The men who have advocated nationalization, or amalgamation of our railroad systems, are not darn fools, but men who have thought deeply and earnestly on this subject, and evidently know what they are talking about.

We wonder if "Boisterous one" knew what he was talking about?" He is supposed to be an authority on a certain question that affects the farmer, and marketing, but this is the first time we have heard him talk on the Nationalization of our Railroads.

Perhaps he did not realize that he was loud and boisterous.

There are times when public men really forget they are not in a club room, a select room in the parliament buildings, or in the hotel, and they say things in a way that is not intended for the public ear.

Evidently this was such an occasion, for we can imagine what a big story the Toronto Star would have made out of the little scene had one of the wide-awake reporters of that paper been present at the time.

As the editor of a humble weekly newspaper, it simply gave us food for thought, and we wonder how some men got into parliament.

"Boisterous one" evidently has a way with the farmers. He is aggressive to a degree that would almost make him important, and while he does not speak often in parliament, he has no hesitancy in denouncing the darn fools who do express themselves on public questions.

We wonder if all the wisdom of the world is hid in silent heads?

LEND A HELPING HAND

If you saw a man in a difficult position, trying his best to get out, would you lend a helping hand?

If you saw a car in the deep snow on the side of the road, and the driver needed a little help to get on the solid road, would you push the car further into the ditch, or would you try to help him get on a solid footing?

The attitude of some so-called politicians who are going up and down the province, denouncing this and that, condemning without reason or cause, systems that are being conducted by capable officials, stirring up a feeling of suspicion and discontent among the electorate, without making any specific charge, proving any wrongdoing, or even suggesting a practical solution to existing difficulties, is like the man who refuses to help when he sees another requires his help.

If the man who ran his car into the ditch was drunk at the wheel, and had endangered other than his own life, he would need to be handed over to the authorities to be looked after, and his license cancelled. Public opinion would condemn such a man to be punished for his carelessness and indifference.

But if the man got into trouble through no fault of his own, and needed help and assistance, you would be a mean man to turn your back on him.

So we view the present campaign of misrepresentation and vilification against the Henry Government at Toronto. A government that has worked night and day to help the province over the "depression" period; a government that has introduced more constructive and up-to-date legislation than any of its predecessors; a government that is trying, on every hand, to meet the desires, the needs and requirements of the people as presented to them, is surely worthy of all the boosting and all the help that an electorate can give them.

The men who travel the sideroads, sowing the seeds of discontent and dissatisfaction, should be hooted down wherever they appear. They are simply looking after their own selfish interests, their own advancement, and they care not a whit for the real welfare of the people.

There is every evidence that we have turned "depression" corner and are now facing the sunshine of better times. Will we remain true to the men who have stood at our back through those years of depression, or desert them for those who, until the sunshine appeared, were knockers, denouncing every effort that was being tried for your benefit, but offering no remedy. Your common sense, as well as your reason, tells you to prove your loyalty by remaining true to the men who have, in the past, shown that they are your best friends.

USELESS PUBLICATION

The "Ontario Gazette" is coming in for considerable criticism by the press of the province, and evidently with just cause. When times were prosperous, and everyone had money to spend, little or no attention was paid to the publication called the "Ontario Gazette." But since the "depression," and when it is found that it is necessary to publish in this journal a list of lands to be sold for taxes, at so much per line, the shoe begins to pinch the poor taxpayer and the municipality, and there is a general demand from all parts of the province that the Ontario Gazette be discontinued, and the Government seek what revenue it brought, from some other source. As a matter of fact, the publication of tax sales in the Ontario Gazette is a farce. The publication reaches few outside the daily and weekly papers of the province, and generally finds its way to the waste-basket unopened. Tax sales should be published in local publications, where there are such, and by posters where newspapers are not published. The poor cuss whose property is being sold has to pay the shot, and this compulsory publication in the Ontario Gazette is heaping coals of fire on his head.

YOU SEE IT EVERY DAY

What chances men take of being severely burned, and even losing their life, is seen almost at every service station where gasoline is fed to the tank of a car. The owner of the car will stand over the tank and watch the inflammable fluid being poured in with a lighted cigar or cigarette between his lips, and we have even seen them strike a match to light their pipe. In the open air the danger is not so great, but it is, nevertheless, a grave danger, and once the fumes of the gasoline become ignited, the explosion follows, and the man standing nearby is liable to be the most severely burned. We have frequently noticed young men, while the gas tank was being filled, strike a match and light a cigarette. Accidents do occur, and often lives are lost by such carelessness, but those who do escape do not seem to heed the many warnings. Recently we read of a man who was removing gas from a car, with a lighted pipe in his mouth. In a few hours he was being cared for in an hospital, and is probably disfigured for life. Fire and gasoline don't mix any more than alcohol and gasoline will mix.

DEDICATED TO THE "OLD HOME RE-UNION" TO BE HELD AT WINCHESTER NEXT AUGUST

As all Home Week Conventions must have a boss,
The committees very wisely chose Mr. Ross,
So in order to put the Old Boys at their ease,
They selected as Vice Chairman, Mr. Oliver Keyes.

For position of Treasurer, they did not vote twice,
It was easy to see they wanted Carl Rice,
The Secretary's job is important, and must be in line,
Walter Moffat was appointed, he is always on time.

They chose a committee of four to do all the fixen,
Miss Gardner, Mrs. Singleton, Chester Timmins and Les. Dixon,
I don't think this committee is hardly complete,
It would have been nice to include Mr. Sweet.

This event will have sadness and will also have joys,
We are all proud of our Winchester Boys,
So, where ever you are, where ever you roam,
There is not one boy need be ashamed to come home.

The following names should appear on your books,
The Trickeys, Christies, Timmins, Hughes and the Cooks,
The Hendersons, Erratts, Rowats, Broders and Pillars,
Revs. Geo. McIntosh, John Curtis, John Waddell and John Miller.

The Irvings, Barclays, Durants, Prestons, Quarts and Mulloys,
Beaches, Camerons, Aults, Parkers, Shavers and Gemeroys,
The Bows, Challies, Carrs, Newtons, Earls and the Straders,
Fishers, Empeys, Rodneys, Casses, Floras, Lanes and Faders.

This Home Week must be done according to Hoyle,
So invite Drinkwaters, Gibbs, Purcells and Clint Boyle,
You will also require some very good talkers,
Don't forget the Summers, Weirs, Bakers, Melvins and Walkers.

Come fat, come thin, come short and come tall,
Be sure to attend the Old Home Week Street Ball,
You must come without guile, and come without strife,
And you surely will have the time of your life.

So on with the dance, on with the song,
Be sure and bring all the good friends along,
So on with the song, and on with the dance,
We all will be there, from the hut to the manse.

—The C. P. R. Crank.

"THE BIG STORE"

"Don't Miss Our Special Weekly Bargains"

Men's Work Shirts
Flannelette & Gingham
Sizes 14 to 18
75c to $1.00 each

JUST ARRIVED
72 x 90 Inch
HEMSTITCHED
Bed Sheets
$1.50 each

TOWELLING
Good Quality Linen with Yellow Border. 18 in. wide
17c yd.
Finer Quality Linen with Yellow and Blue Border. 18 in. wide.
22c yd.

LADIES' SHOES
STRAPS and OXFORDS
Odd pairs from our large stock—good range of sizes. Values to $4.00
$1.98 pr.

STRIPED
TURKISH TOWELLING
17c to 30c yd.

36 INCH
Apron Prints
NAVY and YELLOW
Also NAVY and WHITE
Guaranteed Fast Colors
25c yd.

QUALITY SHOES at Sacrifice Prices
LADIES' FINE STRAPS and OXFORDS, Values to $5.00
Sale Price
$2.98

12-4 IBEX
Flannelette Blankets
White and Blue Borders
$2.35 pr.

Buy YARN Now!
Prices are rapidly advancing—but we are still selling at the old prices.
65c, 80c, $1.10
PER LB.

Men's Fine Shirts
Made of Good Quality Broadcloth with collars attached
Color—White and Fancy
Sizes 14 to 17
$1.50 each

Growing Girls' Shoes
Fine Quality Black Calf Oxfords, good full fitters
Sizes 3 1-2 to 6
$2.75 pair

Rubber Goloshes
Colors—Black and Brown
All First Quality
Misses $1.50 pr.
Ladies $1.65 pr.

38 INCH
SILK CREPES
Good Assortment of Latest Colors
$1.00 yd.

MEN'S
Silk & Wool Hose
Fancy Colors
40c pr.

SPECIAL SALE OF
Dr. Hess' Stock Tonic
100 lb. drums, Reg. $12.00
SALE PRICE
$10.79.

Cold Blast Lanterns
Long or Short Globes
$1.19 each

Rope Halter Shanks
25c each
or 5 for $1.00

HEATHS PATENT
Hay Knives $1.40
Three Section Type

DANISH PATTERN
"SANITARY"
Dairy Pails
Holds 15 Imperial Quarts
$1.25 each

Bokers Straight Razors
$1.75, $2.50, $2.75

CLEARING SALE OF
ALADDIN
KEROSENE—MANTLE
LAMPS
This is a good chance to get the latest style lamp at Bargain Prices

Don't muss around with dirty lamp and lantern chimneys
TRY OUR
American Water White COAL OIL
And Note The Difference
Only 22c Gal.

5 GALLON
GALVANIZED
Coal Oil Cans
$1.49 each

TIN WASH BOILERS
Standard Size—Complete With Cover
$1.20 each

SELOX
The Speed Soap—Saves time, Clothes and Money
2 large pkgs. 25c

NEW CROP
AUSTRALIAN RAISINS
2 lbs. for 25c

QUAKER CORN FLAKES
3 Packages for 23c

SHREDDED WHEAT
2 Packages for 23c

MAPLE LEAF
MINCE MEAT
40 oz. Jar
Special 35c

CORN, PEAS & TOMATOES
10c can

COOKING FIGS
2 lb. Pkgs. 16c

CUT MIXED PEEL
2 Cans for 25c

READY CUT MACARONI
5 lbs. for 25c

PEARL WHITE AND P & G SOAP
10 Bars for
34c

A. Sweet & Co.
WINCHESTER, ONT.
Hardware Phone 135 - - Office Phone No. 1

SPECIAL
MAPLE LEAF
PURE
LARD
2 lbs. 23c

CORRESPONDENCE

Winchester, Ontario,
February 14, 1934

Editor Winchester Press:—

Sir: We hear many arguments advanced as to the relative merits of truck or train transportation, but one is rarely mentioned and one which should be of prime importance, not only to the laboring man but to the merchant as well is, namely, that of the financial return in the form of wages. Everyone must admit that the laboring man in the villages and smaller towns does not benefit from truck companies operating through the place, that is in the matter of direct financial return in the form of wages.

Railways passing through these places maintain a staff of employees who are living and spending their salary in these towns.

In addition to this, in times of extreme snowfall, when other transportation companies are waiting for the Department of Highways to open a road, railways are taking on extra help to keep their traffic moving.

As an example of this, I might mention that in Winchester alone, men representing some twelve families have been employed by the C. P. R. since Christmas with a payroll of nearly $300 to date. This is over and above the salary of the regular employees.

This is surely one point in favor of rail transportation that is of vital interest to the whole community, for money earned in a community will, in all probability, be spent there; for food, clothing and rent or taxes.

These men who have earned this $300.00 would not otherwise have been employed, so therefore our village has gained to that amount.

The figures I have quoted are taken from the payrolls which I forwarded, for work done, and are necessarily increasing with every snow-fall.

Bertram Smith.

WORLD MOURNS BELGIAN KING

The world learned with profound regret on Sunday last of the accidental death of King Albert I of Belgium, while in the act of scaling a cliff near the historic village of Namur.

He set out early in the day, accompanied only by a valet, with the intention of scaling a particularly treacherous cliff in the neighbourhood of the above named village. When the king failed to return to the royal car at night-fall, anxiety was felt for his safety, and search parties were immediately organized. It was not until the early hours of Sunday morning that his body was found at the base of the cliff. He had apparently met with an accident while climbing, and falling to the rocks below, had fractured his skull. He was dead when found.

Nations throughout the world have ordered periods of national mourning for the deceased monarch, who was one of the most distinguished and beloved of modern kings. His bravery during the World War, when he acted as Commander-In-Chief of the Belgian army, brought to him world-wide renoun and endeared him in the hearts of his subjects.

Thousands of greiving Belgians paid homage before the coffin of their well-loved King Albert I, as his body lay in state in the Grand Palace at Brussels while crowned heads, princes and heads of states from the whole of Europe made plans to attend the funeral today. The Kings of Siam, Denmark, and Bulgaria will be in attendance, as will also Prince Humbert of Italy, President Lebrun of France and other notables.

His Royal Highness, the Prince of Wales, will be present as the official representative of His Majesty King George V of England, while seven officers and 100 men of the Fifth British Dragoon Guards of which King Albert was Colonel, will march in the funeral procession. A battalion of French Marines will also form a part of the funeral cortege.

The coronation of King Albert's son, Prince Leopold, will take place on Friday, when he ascends the throne as King Leopold III.

MATILDA NATIVE DIES

William McDole, aged 57, and a native of Matilda Township, died at the home of his brother, Stephen McDole, Morristown Centre, N. Y., the funeral being held last Monday. Besides the brother at Morristown Centre, there survives two other brothers, David, of Potsdam, and Carmine, of Ogdensburg, and two sisters, Mrs. Jennie Wright, Syracuse, and Mrs. Mary Tipson, Canton.

FORMER WILLIAMSBURG RESIDENT PASSES

Lucy Adeline Armstrong, wife of Alfred E. Ward, of Williamsport, and a former resident of Williamsburg, passed away at her home on Friday last, following an illness of long duration. Deceased was born in Williamsburg Township in 1862, moving to Huntsville, Ont. when 16 years of age. She has numerous relatives in this district.

REAL VILLAGE POOH-BAH

Merrickville municipal council has appointed Carman Knapp, a local resident, as constable, his services commencing last week. In addition to his work of constable, Mr. Knapp will have the duties of assessor, caretaker of fire hall, dog tax collector, sanitary inspector, overseer of town hall, poll tax collector, drying hose, lights on streets, and all general work on streets. His salary will be $50 per month, the agreement to terminate on two weeks' notice by either party.

JOHN HERMAN MONTGOMERY

Word was received here on Sunday, February 4th, of the sudden passing of Herman Montgomery, Edgerton, Alta. The cause of his death was due to heart failure.

Mr. Montgomery was the elder son of Mr. and Mrs. Elgin Montgomery of South Mountain. He was born in Matiltda Township 54 years ago. His early life was spent in Mountain. In 1899 he was united in marriage to Miss Gertrude Hess and to this union one son was born. One year later she predeceased him. He then moved to Alberta and took up farming. Five years ago he purchased the Laurie Hotel, at Edgerton, and run a successful business, along with a large horse and cattle ranch which he still owned at the time of his death.

His remains were brought to the home of his father, Mr. Elgin Montgomery, accompanied by his wife and son, on Feb. 8th, where a funeral service was conducted on Feb. 9th, at 1.30 o'clock by the Rev. G. O. Davies of the Anglican Church, Winchester. Remains were placed in the vault at Brinston to await burial.

Besides his wife, Miss Laura Banford, he leaves three sons and one daughter; his parents, Mr. and Mrs. Elgin Montgomery; four brothers and one sister to mourn his passing. The floral offerings were both many and beautiful, showing the high esteem in which Mr. Montgomery was held both in Edgerton, Alta., and in this district. Following are the offerings: Wreaths—Wife and family; Edgerton W. A.; Edgerton friends; Officers and Staff of the W. T. Rawleigh Co. Ltd., Montreal; Gertis Montgomery and family; Mr. and Mrs. George Hess; Mr. and Mrs. Norman Armstrong and family; Pillow—J. Elgin Montgomery and family; Sprays—Mr. and Mrs. John Banford; Mr. and Mr. Floyd Shaver.

NOTICE TO CREDITORS

In the Estate of MARTHA AMELIA FOX, late of the Village of Winchester, in the County of Dundas, Widow, deceased.

NOTICE is hereby given, pursuant to Section 51 of the Trustee Act, R. S. O. 1927, Chap. 150, that all creditors and others having claims or demands against the Estate of the said MARTHA AMELIA FOX, who died on or about the 28th day of August A. D. 1930, in the Village of Winchester, Ontario, are requested on or before the TWENTY-THIRD day of MARCH, A. D. 1934, to send, by post prepaid, or deliver to JOHN D. STEWART, Esq., of Winchester, Ontario, the Executor of the last WILL and TESTAMENT of the said deceased, their names, addresses and descriptions and full particulars in writing, of their claims, a statement of their accounts and the nature of the security, if any, held by them and duly verified.

AND TAKE NOTICE that after such last mentioned date the said Executor will proceed to distribute the assets of the said deceased among the parties entitled thereto, having regard only to the claims to which he shall then have notice, and that the said executor will not be liable for the said assets, or any part thereof, to any person or persons of whose claim notice shall not have been received by him at the time of such distribution.

Dated at Winchester, Ontario, this 20th day of February, 1934.

JOHN D. STEWART, Winchester, Ontario, Executor.

By W. J. CASS Esq., K.C., Winchester, Ontario, his Solicitor.

43-45c

Auction Sale!

—of—

STOCK & IMPLEMENTS

There will be offered for sale by Public Auction on Lot 21, Concession 2, Township of Mountain, known as the McKee Farm, 3 miles South-East of Inkerman, on

TUESDAY, FEBRUARY 27th,

Commencing at 1.30 p.m., the following

1 Mare rising 8 years; 1 Gelding rising 6 years; 1 Gelding rising 3 years; 1 Gelding rising 2 years; 16 Milch Cows; 6 Heifers rising 2 years; 1 yearling Heifer; 1 Bull. These cattle are all T. B. Tested.

1 six-foot M-H Mower, 1 M-H Side Rake and Tedder, 1 M-H drum loader, set 14 Disc Harrows with truck, 1 spring tooth Cultivator, 1 walking Plow, Farmer's Friend two-furrow Plow, 1 Wagon and Box, 1 set Sloop Sleighs, 1 Milk Wagon, 1 Cream Separator, 1000 lbs. capacity; 1 Whippet Automobile, 1928 model.

TERMS—$10 and under, Cash; over that amount 6 months credit on approved joint notes, or 4 per cent. off for cash.

Harold Clark, Prop.

ROSS MORROW, Auctioneer.

STRADER'S HILL

Mr. and Mrs. Arnold Peterson of Toyes Hill, and Miss Claire Bell spent Monday evening with Mr. and Mrs. Guy Strader.

Miss Claire Bell spent Tuesday night with Miss Nina Casselman.

Misses Doris and Ruth Strader spent Wednesday with Miss Laura Johnston.

Miss Nina Casselman spent Wednesday with Mrs. Orland Cooke.

Mr. and Mrs. Ben. Pennington took tea on Wednesday evening with Mr. and Mrs. Edwin Johnston.

Mr. and Mrs. Guy Strader entertained a number of friends at their home on Wednesday evening.

Mr. and Mrs. Clifford Wylie spent Wednesday at Mr. Herbert Hanson's.

Mrs. J. F. Casselman spent a few days this week with her sister, Mrs. Maggie McIntosh.

Rev. Mr. Burman, of Dundela, had dinner on Friday at the home of Mr. and Mrs. R. B. Strader.

Misses Doris and Ruth Strader spent Friday with Miss Ruth Harper. Toyes Hill.

The friends of this community were entertained on Friday evening by Mr. and Mrs. Will Cooke at their home at Cass Bridge. A very enjoyable time was had by all present.

Mr. and Mrs. Edwin Johnston and family attended the birthday party on Friday evening at the home of Mr. and Mrs. Elza Johnston in honour of Mr. James Johnston who celebrated his 80th birthday.

Mrs. Guy Strader and Miss Mary Strader spent Saturday evening with Mrs. Orlando Cooke.

Mr. and Mrs. Bert Reddick spent the week end with the former's parents, Mr. and Mrs. George Reddick at Spencerville.

Mr. and Mrs. Clinton Pitt, Williamsburg, spent Sunday with Mr. and Mrs. Ross Hanson.

1,011 BIBLES PRESENTED TO PENAL PENAL INSTITUTIONS

(Toronto Globe, Feb. 19, 1934)

"Probably the most unique occasion in the history of the Gideons." This observation was made by James H. Russell, International Vice-President of the Gideons, in Cooke's Church last night. when referring to the fact that they had been able to furnish Bibles for the penal institutions of Ontario "in one single effort."

During the special service, 1,011 Bibles were presented to Hon. George H. Challies, Provincial Secretary, for distribution in the jails and reformatories. Speaking on behalf of the Government, the latter paid tribute to the Gideons, saying: "These Christian gentlemen are helping, in this new way, to light the lamps of happiness in this old world."

"I feel in Canada, in this Province," stated Mr. Challies, "we have a lot to be thankful for. We have laws which are unequalled anywhere in the world, and we have law enforcement officers who are beyond reproach."

After commenting upon the wholehearted co-operation given by Mr. Challies and his assistant, C. F. Neelands, C. W. Stewart, Dominion President of the Gideons, stated that they had calls for 1,599 Bibles to supply penal institutions in other Provinces. Both Mr. Challies and Mr. Neelands were presented with Bibles, on which were inscribed their names. Rev. E. C. Murphy, of Aurora, Ill., who testified to once having been an inmate of a United States penitentiary, gave many interesting testimonies to the splendid evangelical work which is being conducted in the various institutions in the States. Others taking part in the service were Rev. Wesley A. Hunnisett, Rev. Dyson Hague and Rev. H. E. Green.

NATIVE OF MORRISBURG

Rev. Dr. J. A. Seymour, of Belleville, who was accidentally killed last week while attending a convention in Toronto, was a native of Morrisburg, where he was ordained in the ministry. He carried on the work of the Church for some years in Australia and returned five years ago to Belleville where he had since resided.

NINETY-FIVE YEARS OLD

Mrs. Thos. Dangerfield, a much respected resident of Kemptville, celebrated her 95th birthday last week. In spite of her great age, she is frequently seen walking about the village when the weather is not too severe and she is seldom missing from her pew in the United Church.

LOUCKS—DANGERFIELD

At the United Church parsonage, Kemptville, on Wednesday afternoon last, at one thirty, there was quietly solemnized by Rev. Dr. D. N. MacRae, the wedding of Miss Clarissa H. Dangerfield, daughter of Mr. and Mrs. Bert Dangerfield, of Kemptville, Ont., to Mr. Raymond R. Loucks, of Williamsburg. The bride, looking very attractive in yacht blue ensemble, was unattended. After the ceremony, the bridal couple left for Kingston and Spencerville, and after a reception at Kemptville, on Feb. 22nd, will be at home in Williamsburg, Ont.

DISTRICT NEWS

CLOVERDALE

Miss Eva Docksteader, of Ottawa, spent the week-end at her home here.

Mr. Henry Thom and sister, Dorothy, spent Tuesday evening at the home of Mr. and Mrs. T. Stobo.

Mr. and Mrs. Benson George have the sympathy of the community in their recent bereavement.

Mr. and Mrs. Ernie Docksteader have returned home after spending a few a few days with Mr. and Mrs. Ira Docksteader.

Death visited our community on Sunday and claimed as its victim, Mr. Declare. Our sympathy is extended to the bereaved.

The members of the Young People's Society of Harmony and Cloverdale were invited to the home of Rev. and Mrs. J. McKay last Friday to spend a social evening. The time was spent in playing games and Mr. McKay showed some lantern slides. The evening was pleasantly spent and atlhough ing was pleasantly spent and although journey out to Winchester was worthwhile.

Mr. and Mrs. Isaac Durant were visitors of Mr. and Mrs. Ira Docksteader on Sunday.

Mr. and Mrs. Thos. Docksteader spent one evening recently at the home of Mr. and Mrs. William Biccum

VENTNOR

Born at Ventnor on Sunday, Feb. 18th, 1934. to Mr. and Mrs. Jerry Perry, a daughter.

Mrs. Neil Cummnigs visited Mrs. Cecil Gilmour on Thursday.

Mr. and Mrs. Frank Dobbie and sons Donald and Bert visited the latters' parents, Mr. and Mrs. E. Shaver, at Iroquois, on Sunday.

Mrs. Arthur Gillespie and daughter, Loraine, and Mrs. George Gray visited Mr. and Mrs. Jack McKillop, at Ottawa, over the week end.

Mrs. Thomas Dobbie visited her sister, Mrs. Woods, at Prescott on Sunday

A pleasant evening was spent on Monday at the home of Mrs. Bert Sloan when they entertained the Young Male Choir of the United Church.

Mr. and Mrs. Andrew Gray took tea with the latter's parents, Mr. and Mrs. Thomas Irving on Sunday.

The community was shocked at hearing of the death of Mrs. Will Taylor of Pittston. Our sincere sympathy is extended to Mr. Taylor and family.

We are sorry to hear that Mr. and Mrs. Delbert Armstrong are moving to. Maynard. They will be greatly missed in our community.

A number from here attended the funeral of the late Mr. Thos. Reilly of Shanly on Thursday afternoon.

Mr. Harve Irving took dinner with Mr. and Mrs. Andrew Gray on Thursday.

The regular monthly meeting of the Women's Institute was held at the home of Mrs. K. Riddell on Friday evening, Feb. 16th. The president, Mrs. Charlie Ferguson was in charge. The meeting opened with the Ode, followed by the Lord's Prayer. Roll call was answered by a Valentine verse. Minutes were read and approved, after which business was discussed. It was decided to hold a farewell party for Mr. and Mrs. Delbert Armstsrong at their home on Wednesday evening, Feb. 21st. Mrs. Ralph Riddell gave a very interesting paper on Martin Luther, after which little Miss Beatrice Kennedy sang very sweetly: "Away in a Manger." Current events were read by Mrs. John Davidson. A number of casserole dishes were read by some of the members, and valentine contests and games were enjoyed after which lunch was served.

Th World Day of Prayer was held on Friday afternoon, Feb. 16th, in the United Church, Knox auxiliary joining with the United Church W. M. S. There wa a good attendance present. The two presidents, Mrs. E. Armstrong and Mrs. R. Riddell, presided. The program, which was prepared by Mrs. J. W. L. Hoffemeyer, Cape Town, South Africa, and which was used throughout the world, was followed. The theme this year was "Pray for the Peace of Jerusalem." Those offering the special prayers were: Mrs. R. Riddell, Mrs. C. Ferguson, Mrs. B. Sloan, Mrs. A. Gray, Mrs. C. Condell, Mrs. J. Gray and Mrs. W. Gamble. A solo, "The Haven of Prayer," was beautifully given by Mrs. R. Irving.

MELVINS

Miss Winnifred Greer of Chesterville, spent the week-end at the home of her mother, Mrs. S. A. Greer.

Mr. and Mrs. Sherman Christie spent Sunday at the home of their son, Mr. Donald Christie, of Grantley.

Mr. and Mrs. Dalton Robinson and sons spent Sunday at the home of their grandfather, Mr. J. Johnston, of Winchester.

Mrs. S. A. Greer returned home on Wednesday evening after spending the past week in Adam's Centre, attending the funeral of her brother-in-law, Mr. W. A. York.

Mr. Jimmy McDonald, of Ormond, spent Friday night at the home of Mr. and Mrs. Sherman Christie.

Mrs. J. A. Erratt and son, Morley, had dinner at the home of the former's parents, Mr. and Mrs. Wm. Dickson, on Sunday.

HULBERT

Mrs. Addie Graham and family visited at the home of Mrs. Ida Ellis on Friday.

Miss Nelda Lennox called on Miss Lera Mellen on Saturday evening.

Mr. and Mrs. Morley Sullivan entertained on Saturday Mr. and Mrs. Elmer Sullivan, Mr. and Mrs. Don. Sullivan, Mr. and Mrs. Arthur Graham, Mrs. Chas. Hanson, Mr. and Mrs. Douglas Hanson, Mr. and Mrs. Chas. Anderson, Mr. and Mrs. Ross Anderson, Mr. Arthur Ross and Mr. Meryl Graham.

The Hulbert W. M. S. entertained the Hainsville and Brinston W. M. S. on Friday, Day of Prayer, in the basement of the church. A good number turned out despite the cold weather.

Miss Mildred Flegg spent Sunday with Miss Irene Gilmer.

Mr. and Mrs. Herb McQuaig. Mrs. Percy Ellis had dinner on Sunday with Mr. and Mrs. C. Crowder of Pleasant Valley.

Miss Lera Mullen spent Sunday with Mr. and Mrs. Joe Lennox.

Mr .and Mrs. Willie Marshall visited Mr. and Mrs. T. McShane on Sunday.

Mr. and Mrs. Will Flegg spent Sunday at the home of Mr. and Mrs. Robt. Kirker, in Pleasant Valley.

The Hulbert Circle and Mission Band held a skating party on the Community Rink at Brinston on Saturday evening.

Miss Phyllis Flegg visited Miss Pearl Flegg on Sunday.

SILVER CITY

Mr. and Mrs. Wm. Laplante spent Sunday afternoon the guest of Mr. and Mrs. Lytelle Crowder.

Mr. Hubert Futter spent Sunday with Mr. Harry Burnie, of Ventnor.

Mr. Earl Beggs was out buying eggs for his brother, W. W. Beggs, on Wednesday of this week.

Messrs. Lyall and Ivan Crowder and sister, Mrs. Carnes, spent Sunday with Mr. and Mrs. Lytelle Crowder.

A Valentine party was held in the Patton school on Wednesday evening of this week. Owing to the cold weather and bad roads, the crowd was not as large as usual, but a good time was reported by those present.

Mr. and Mrs. Oral Jackson and Mr. and Mrs. Robert Slater spent Saturday evening with Mr. and Mrs. Arlow Beggs.

Mr. and Mrs. Stanley Stewart spent Sunday with Pleasant Valley friends.

Mr. and Mrs. Oral Jackson spent Sunday with their daughter, Mabel, at Bishop's Mills.

Mr. and Mrs. Ralph Dillabough and family spent Sunday at Millar's Corners.

Mr. and Mrs. Wm. Dillabough is spending some time with their son, Walter.

Miss Lola Beggs spent Wednesday afternoon with Mrs. L. Crowder.

Mrs. Arlow Beggs, Irene and Harold, spent Sunday afternoon with Mrs. H. Workman.

WINCHESTER SPRINGS

The Ladies' Organization of the United Church held their monthly meeting at the home of Mr. C. J. Robinson on Wednesday evening, with about 60 present. The president, Mrs. Wm. Steele, took charge of the business part of the meeting while Mrs. Lorne McIntosh was in charge of the social part which was well planned by a committee for St. Valuentine. After the social hour was closed, the ladies served lunch.

Mr. Frank Nesbitt spent the week-end in Ottawa with friends.

Mr. Joseph Webb returned to his home on Friday after spending several weeks at Sudbury.

Mr. and Mrs. Ralph Allison and sons took tea at the home of Mr. and Mrs. W. McIntosh on Sunday evening.

Miss Leila Casselman spent the week-end with Miss Edna Casselman.

Mrs. D. Kinkaid, after spending a couple of weeks with Mr. and Mrs. C. J. Robinson, left Sunday for Chesterville where she expects to remain for some time.

Mr. John Nesbitt and friend, Miss Chick, of Brockville, spent a few days with Mr. and Mrs. Ken Nesbitt.

Mr .and Mrs. E. Munro spent Sunday with their daughter, Mr. and Mrs. G. Hodgson.

Mr. Elburn McIntosh, Mr. and Mrs. Mrs. E. Johnston, Mr. Erwin Haggerty and son, Anderson, motored to Brockville on Monday.

WEST MATILDA

Mr. Brock Fisher, Ruby and Helen, spent Sunday at the home of Mr. and Mrs. John McMillen.

Mr. Henry Jerdin of Haddo, entertained a crowd of friends on Friday evening.

Mr. and Mrs. Allan St. Pierre and family spent Sunday evening with Mr. and Mrs. Clarence Scott.

Mr. and Mrs. Claude Larabee and family spent Sunday with Mr. and Mrs. Barney Larabee.

A couple of sleigh loads from Pittston vicinity attended a skating party at Hainsville on Saturday night.

Mrs. Philip Serviss

On Thursday evening, Feb. 15th, there passed away at her home on the Second Concession of West Matilda, a citizen, in the person of Mrs. Philip Serviss, in her 88th year. The deceased had been slightly feeble but never suffered from severe illness.

For many years Mr. and Mrs. Serviss had kept a "corner grocery" at Mainsville, Ont., previous to their retiring on a little farm over ten years ago.

Mrs. Serviss leaves to mourn her loss her husband, in his 94th year; a daughter, Mrs. Mawton, of Erie, Penn.; and two sons, Jas., of Iroquois, and Lorne, of Detroit, Mich., besides other relatives.

The funeral service was conducted by Rev. T. Knowles, of Iroquois, on Sunday afternoon at the residence of the deceased. Rev. Knowles spoke on II Cor., 4:18, and sang beautifully "Tell Mother I'll Be There." Remains were were moved to the vault at Cardinal to await burial.

West Matilda loses a kind old lady, respected and adored by all. She was a wise citizen and a kind friend.

Sympathy is extended to the aged husband and the many relatives.

Mrs. William Taylor

Early Tuesday morning. February 13, Pittston and the surrounding community suffered a severe shock when news was spread that Mrs. Wm. Taylor of Pittston, had suddenly passed away. The deceased had been in fine health until a few hours before her death.

The late Mrs. Taylor was the former Miss Sarah Bush and was born 44 years ago near Prescott, Ont. In 1916 she was married to Mr. Wm. Taylor of Pittston, and has resided there since that date.

Besides her husband and two daughters, Marguerite, aged 16, and Elaine, 4, Mrs. Taylor leaves to mourn her loss, sisters, Mrs. Frank Short and Mrs. Leonard Brown of Cardinal; Mrs. Fred Martin of Spencerville, Mrs. Norris Hawley, of Toronto, and Mrs. Harry Ransom, of Dickinson's Landing; one brother, Charles, of Prescott, and her mother, Mrs. V. Bush, of Prescott.

The funeral was held on Thursday afternoon from the United Church at Pittston with Rev. Mr. Seaton, of Shanly conducting the service. assisted by the United Church choir. The remains were taken to the vault at Cardinal to await burial.

The community will not easily forget the sadness cast over it by the passing of this respected citizen. She was always of a jovial temperament, kind and friendly with everyone. Our sympathy is expressed to the bereaved family and relatives.

MOUNTAIN

Mrs. Cross of Maple Ridge, spent last week with her daughters, Mrs. W. J. Irving and Miss Rose Cross.

Mr. and Mrs. Willie Lennox of Edwards, N.Y., was a recent guest at the home of his mother, Mrs. Alonzo Lennox, who is at present suffering from a stroke. Her many friends wish for a speedy recovery.

The Y. P. A. met at the home of Miss McCamie Rose ,under the leadership of Miss Violet VanAllen.

Mr. Chas. Cross, of Winchester, spent the week-end with Mr. and Mrs. W. J. Irving.

Mr. John Weaver spent last week the guest at the home of Mr. and Mrs. Frank Kirkwood, of Inkerman.

Miss Elsie Lennox, of St. Catherines, is at present nursing her grandmother, Mrs. Alonzo Lennox .

Dr. P. McLaughlin, of Winchester, made several sick calls in town last week.

The many friends of Mr. Bert Marquette, of Pence, Sask., will be sorry to learn of his recent illness, and all wish him a speedy recovery.

The Tuxis Meeting of the boys' groups from Hallville, South Mountain and Mountain met in the United Church at Mountain on Saturday evening. The meeting was in charge of Jack Johnston, of South Mountain, who is a member of the Boys' Parliament. The speaker of the evening was Mr. Frank Morgan, of Ottawa. During the evening, Messrs. Clair Hyndman and Melvin Christie of Hallville, rendered a vocal duet, accompanied by Miss Gladys Barriger. Mr. Morgan is thoroughly acquainted with boys' work and his talk was of great interest and help to all the boys.

SOUTH MOUNTAIN

A gathering of much local interest tok place at the home of Mr. and Mrs. Fay Merkley on Monday evening last when their many friends and neighbors gathered to bid them farewell before their departure to their new home. When the evening was drawing near to a close, a presentation of a beautiful library table was given Mr. and Mrs. Merkley, after which a splendid lunch was served. Mr. and Mrs. Merkley will be much missed in this community as they made many warm friends during their stay here.

Mrs. Harry Murdock spent the latter part of the week with her parents at Pleasant Valley.

Mr. and Mrs. Patrick Gannon, of Inkerman, Sundayed with his sister, Mrs. Margaret Barry.

M. O. Barkley, principal of the High school, spent Sunday at his home in Morrisburg.

Born to Mr. and Mrs. T. B. Lunny on Monday, Feb. 12th, 1934, a son.

The Young Married People's Club of the United Church was held at the home of Mr. and Mrs. Edward Kenney on Thursday evening, Feb. 15th. A most hearty welcome was tendered all who had the pleasure of being present. At the close, a most dainty lunch was served to all.

Mr. Andrew Redmond received a telegram last week announcing the death of his son-in-law, Mr. Edward Burke, of St. Paul, Minn.

Dr. C. Stirtan and Miss Violet Berry were Sunday guests of Mr. and Mrs. Donald Sullivan of Hulbert.

Mr. C. Wynn spent a day recently at Domville.

Miss Helen Thompson, of VanAllen's Corners, is visiting her sister, Mrs. Archie McCrae.

Mr. Patrick Houlahan and mother, of Toyes Hill, were Sunday guests of Mrs. Margaret Barry.

Mr. Clinton Berry had the misfortune of getting his ankle badly hurt in the bush on Thursday last. At present he is confined to the house.

NORTH MOUNTAIN

Miss Bertha Lockerbie of Ventnor, is visiting at the home of Mr. and Mrs. Joe Hyndman.

Miss Helen Brown of Winchester, was a week-end guest of Mr. and Mrs. Lester Brown.

Miss Viola Shaw spent the week-end with friends in Prescott.

Mrs. Clarke Hyndman called on Mr. and Mrs. Robt. Hyndman, Sr., on Monday.

Mrs. D. A. McDonald, (nee Gladys Hoy), of Toronto, is visiting her parents, Mr. and Mrs. Dave Hoy.

Rev. Donald Morrison spent Tuesday evening at the home of Mr. and Mrs. Damorie.

Miss Mildred MacMillan, of Cumberland, returned to her home on Friday after visiting her friend, Miss Viola Shaw.

The Misses Margaret Wright and Marjorie Young and Louise Curry spent Saturday in Ottawa and attended the Minto Follies.

PLEASANT VALLEY

A large crowd from this district attended the funeral on Monday of the late Mrs. Reuben Crowder.

Mr. Gaun Snades and Miss Hilda Gilmer spent Sunday evening at the home of Mr. and Mrs. David Blair of Glen Stewart.

We are sorry to report Mr. Jim Cowan and little Enid Hamilton laid up with bad colds. We hope they will have a speedy recovery.

Mr. Ross Jeffrey called on his sister Mrs. David Gilmer one day this week.

Mr. and Mrs. Roy Hamilton of Glen Stewart spent one evening recently at the home of Mr. and Mrs. D. F. Gilmer.

Born at Toronto Hospital on Feb. 11, 1934, to Mr. and Mrs. Ewing (nee Hellen Gilmer) a daughter—Nancy Lee. Congratulations.

Mr. Robert Kirker, Sr., called on Mr. Sam. R. Hamilton one day recently.

Mr. Harvey Brown called on Hulbert friends one day recently.

Messrs. Gaun Snades and Clarence Gilmer are busy engaged in cutting wood for Mr. Stanley Stewart at Heckston.

Mr. and Mrs. Herbert McQuigg and Mrs. Percy Ellis of Hulbert, took dinner on Sunday with Mr. and Mrs. C. Crowder.

Mr. and Mrs. William Flegg and Rev. Mr. Little took dinner on Sunday with Mr. and Mrs. Robert Kirker, Sr.

A large crowd attended the Anniversary Services, both morning and evening. Rev. Mr. Little took charge of both services and delivered two splendid addresses.

Mr. Arthur Ross of Hulbert spent Sunday with Mr. and Mrs. S. R. Hamilton.

Mr. and Mrs. Harry Murdock spent Sunday at the latter's parents. Mr. and Mrs. Joseph Lennox, Glen Stewart

Mrs. Henry Boyd spent Sunday with Mr. and Mrs. David C. Gilmer.

Mr. annd Mrs. Wesley Flegg of Hulbert, spent Sunday with Mr. and Mrs. David F. Gilmer.

Miss Leila Mellon of Hulbert, spent Sunday with Miss Nelda Lennox.

Mrs. William Bolton and Miss Jean of Heckston, spent a few days at the home of the latter's parents, Mr. and Mrs. Wm. John Gilmer.

Rev. Mr. Little took tea on Sunday evening with Mr. and Mrs. Harvey Brown.

Messrs. Harry and Percy Gilmer of Iroquois, and Miss Mildred Flegg and Master Keith Flegg of Hulbert, spent Sunday evening at the home of Mr. and Mrs. James Gilmer.

Miss Susie Gilmer of Heckston spent a few days at the home of Mrs. Mary Mary Gilmer.

Mr. and Mrs. Willie Marshall of Hulbert took dinner on Sunday with Mr. and Mrs. Isaac McShane.

Miss Winona Francis of Hyndmans, spent a few days with her grandmother, Mrs. H. Hamilton.

Prof. Einstein's mathematical formula for success in life is as follows:—"A" meaning success, equals "X" plus "Y" plus "Z," when "X" equals work; "Y" equals play, and "Z" equals keeping your mouth shut. Perfectly simple and very effective.

WHEN you suddenly realize it's her birthday . . . and you can't tell her you forgot it



. . . and you're miles apart

Get to a telephone . . . a Long Distance call will make both of you happy.

For forgetful husbands, and anybody else, the telephone is always ready. A Long Distance call now is as simple and easy as talking across the street. Look in the front of your directory and see how low the rates are—100 miles or so for as little as 30 cents.

THE BELL TELEPHONE COMPANY OF CANADA — LOCAL LONG DISTANCE TELEPHONE

TOO MANY ARE SITTING BACK WAITING

Merchandising methods have changed greatly during the past few years. Chain store methods and massed buying has given control to large merged institutions. Individualism has been greatly handicapped and control has shifted to large well-organized centres. You see every little while a man or woman who has carefully planned a campaign or made a study of some of merchandise forged their way to the top. They have overcome the opposition by clear grit and hard work. They have made a complete study of each move and benefitted by the mistakes of each day. They have watched the detail and thus turned to profit items that would have been a dead loss. This has been the result of hard, close work. It has been pleasant and given the individual something worth while to live for. Today the larger percentage of the local business merchants are just sitting back waiting for the developments. They are not aggressive and out to find out why the business does not come. Yet the powers that be and the citizenship generally are ready to support the local merchant. They find that it is to their advantage to support the local men. They know that they can get values from the local men if the local men will do their part.

With the people and the government ready to assist, is this not the most opportune time for the local merchant to step out and push his merchandise? Give the people the invitation. Tell the people that you are ready to co-operate. Make a study of the needs of the community and make the effort to supply the demands. Do not let the other fellow get in and work your district. Find out what is your difficulty. If every merchant reading these columns will act on this suggestion there will be a general increase in trade. You will find new avenues for your merchandising. People will gain confidence and you will find this a centre of activity, filled with opportunity for the live, active merchant. Mr. Merchant, wake up and take full advantage of your location and situation to-day. Take stock of your surroundings and opportunities. Do not put it off till to-morrow but act to-day, as to-morrow may be too late.—Weston Times-Guide.

Electrical Work!

When you want the best in Electric Wiring or General Repairing call, or Phone 183 for quick service and reasonable prices. Residence west of Wesleyan Church. Town or Country Service.

I also specialize in Radio Repairs. Tell me your troubles.

HARRY HARPER, Electrician.
Phone 183 - - Winchester.

Morrisburg-Waddington FERRY TO U. S. A.

NEW STANDARD ALL YEAR TIME TABLE

DAILY, EVERY FIVE MINUTES CONTINUOUS SIGNAL SERVICE FROM 6 A. M. TO 12 MIDNIGHT

The fastest and only full year five minute service across the St. Lawrence, not excepting bridges or other ferries from the Gulf of St. Lawrence to Lake Ontario.

Rates—Motor Car, $1.00; Passengers 25c each; return free on the same day. No extra charge Saturdays, Sundays or Holidays.

GEORGE D. HOWITH
Vice-President & Managing Director
WADDINGTON—MORRISBURG FERRY



Time Table

GOING WEST

1.15 A. M. for Chicago flags for Belleville and west. Daily.
9.56 A. M. for Toronto Stops daily except Sunday.
10.43 A. M. for Chicago and Detroit flags for Toronto and west Daily.
7.15 P. M. for Perth Stops daily except Sunday.
9.53 A. M. for Smiths Falls Stops Sunday Only.

GOING EAST

5.43 A. M. for Montreal Daily Flags for Montreal.
9.00 A. M. for Montreal Stops Daily except Sunday.
2.45 P .M. for Montreal Daily flags for Montreal.
5.27 P. M. for Montreal Stops Daily except Sunday.
5.56 P. M. for Montreal Stops Sunday Only.

THINGS WHICH CANNOT BE DONE

There are certain things which we cannot do, and it is foolish not to recognize the fact. Not long ago a certain flyer was soaring above the wilder regions of the Rockies and he took occasion to drop down towards the earth to see how the wild animals would treat his plane. He saw a pack of wolves and flew just about twenty feet above them while they watched him, apparently petrified with astonishment. But when he dived down to make the acquaintance of a huge bear, the animal rose on its hind legs and began beating the air with its huge paws, evidently fully prepared to try conclusions with the new monster. And as the plane swept by the last thing the flier saw the bear was still waving his paws as a challenge to combat. There are certain things in life which it is useless to challenge. The man who defies the law of gravity will not hurt gravity, but he may suffer himself. The man who refuses to recognize that times have changed and are changing will fight a losing fight. Any man who sets himself against the great underlying laws of all nature, and defies righteousness and truth, will discover that no man can ever win in that battle. There are certain things which mankind has never done, and which cannot be done; the sooner we learn this the better.

WHY?

"Why is it professors can wear purple ties,
Haphazard haircuts and coats the wrong size,
Trousers too short, and colour-scheme vile,
Yet bust me in English because of my style."

CONSIDER THE HAMMER—

It keeps its head.
It keeps pounding away.
It doesn't fly off the handle.
It finds the point, then drives it home.
It is the only knocker in the world that does any good.
It makes mistakes, but when it does, it starts all over.
It looks at the other side, too; and thus often clinches the matter.
If you are inclined to lose your head and fly off the handle," "Consider the Hammer."

KEEP BUSY

People may fairly be judged by the use which they make of their leisure time. Their happiness and true success in life depends largely upon that use. Too many look upon spare time as something to be murdered and got rid of. They cannot endure the burden of leisure. It hangs heavily upon their hands. They lavish it too often on artificial and unwholesome amusements. How true this is of every locality, to a greater or less extent, and yet it is quite true that the value of work as a means of happiness, and those who have any leisure can be employed wisely, and to their own uplifting or unwisely and to their own hurt. In speaking before the Community Welfare Council of Ontario some time ago Dr. Bruce, Lieutenant Governor of Ontario, said:

"Life soon loses all meaning if mind and body are allowed to remain in that state of inaction and idleness which is a pitiful kind of stagnation. Life and motion are inseparable. Only in death is there perfect inactivity. The proper use of leisure is to do something—to interest and to occupy the mind, to care for and to develop the body and to preserve, sometimes in the face of grave difficulties, that co-ordination of all the faculties which is true health and which brings an abiding contentment."

Fortunately for this town there are many organizations. all of which are noteworthy and are doing exceptionally good work along the lines of improving the minds of our boys and girls, and men and women, among them being the several church organizations, in both town and country, the township Women's Institutes, the Schools' and Institutes' Literary Societies, the Home and School Club and many others. Then there is the latest organization started and conducted by many of the young men of the town, namely the Olympic Club, whose aim is to provide a place of recreation and means of advancement by debating, delivering addresses, reading and discussion on the topics of the day. In addition to these there are the many fraternal societies. but it is a regrettable fact that the members, as a body, have overlooked the advantages to be gained by attending, if only occasionally, and taking part in the discussions which arise. Here one may acquire the faculty of public speaking, an art which is becoming all too uncommon, and which is attributable to a great extent by lack of opportunity.—Perth Expositor.

FARM AND GARDEN INFORMATION

CUT HOG COSTS

While hogs have been climbing to the best price reached since 1931, Clark Young of Milliken, Ontario, has been busy establishing a world's record for cheap production. He reports a hundred pounds gain for every 281 pounds of feed used, which is eight pounds better than the record of the Indian State College, previous holder of the record. Authorities at the Ontario Agricultural College consider 1 pound of pork gain for every four and one half pounds of feed decidedly above the average. Mr. Young gives his total cost per hundred pounds of pork for the entire six months feeding period as $4.78 which represents more than $13.00 net profit per 200 pound hog at present prices. Not only have Mr. Young's hogs been fed cheaply and quickly (they were marketed at six months) but the quality according to the grading at Toronto and the bacon reports from Great Britain, where the pork was marketed, has been the best. Mr. Young figures his cost from weaning to six months as follows: 2,050 lbs. mixed home grown grain, 400 pounds of shorts, 1,650 pounds of special concentrated feed, total cost $69.57 for one lot of eight hogs.

PROPER FINISHING WILL REPAY ONTARIO SHIPPERS

"The cattle feeder who ships only properly-finished cattle," said Garnet H. Duncan, livestock investigator, Ontario Marketing Board, "is very definitely helping himself."

"The liquidation of unfinished cattle will meet a poor sale, under present conditions. This is due largely to the fact that packers have such huge quantities in storage. On the other hand Ontario has considerably less cattle feeding than normal consumption demands.

"The rise in hog prices will reflect itself on cattle prices, and finishing cattle properly will repay the feeder, and reduce this excess storage of beef.

"The result of marketing unfinished cattle at present will be an increase in the storage supply. Further than this, feeders will find themselves with no cattle to ship when prices advance.

"In my opinion,the wise shipper will feed to finish his stock, and distribute the supply over the next few months."

PLANTING EARLY CABBAGE

Early cabbage is a very good money crop. More value may be obtained from an acre of it than from the same area devoted to many other crops. Seed sowing should be done early in March and the plants grown in flats or thumb pots and later put in four inch pots. Hardening off before planting in the field is very important. This will make the plants frost hardy. As soon as the plants show signs of growing in the open field, apply a side dressing of nitrate of soda.

HATCHING BY INCUBATOR

Before using the incubator check it for leaks and breakages and test the thermometers. Place the machine in a well-ventilated room or cellar which is kept at a uniform temperature. The eggs used should be of normal shape and appearance and at least 24 ounces to the dozen. Control the moisture according to the appearance of the eggs after they are set. On the seventh-day test the air cell should be about one eighth the size of the egg and on the eighteenth day about one quarter. The eggs should be turned twice a day. Test for fertility on the seventh and eighteenth days, closing the machine on the eighteenth. Above all follow the instructions given with the machine when purchased.

EVEN THE HORSE LAUGHED

Farmers throughout the United States, being urged on every hand to reduce their production in order to relieve the surplus situation and thus to raise the price level, are passing through a period of perplexities, as this letter to the New York Herald-Tribune from a "New England Farmer," who may or may not be genuine, clearly proves:

"To The New York Herald-Tribune:

"This morning I went out to the hen-house and called a meeting. After all were present with the aid of a handful of corn, I said: 'Look here, you fellows (I always call 'em fellows, sounds more 'go to it' like than ladies), I've got word this morning from Washington—no, not George Washington—Washington, D.C., that you fellows have got to 'lay off' this two-egg-a-week stuff. Only one a week from now on or I'll get fined for over-production, and maybe sent to jail. At least that's what I hear about those fellows down south raising cotton. They got to quit, so I suppose you and I'll have to quit too.

"Now remember what I've told you. I can't stay here talking to you any longer. I've a lot to do. I've got to hustle down to the pond and tell it not to freeze so I won't overproduce ice; I got a lot of apple trees to cut down, there'll be too much cider. I'm going to set fire to those hay stacks down in the lower field, I got too much hay. These cows have got to ease up on that milk stuff, I must tell them, and I got to speak to the geese and ducks and turkeys. I don't want to be fined or go to jail."

"A New England Farmer.

"Wellesye, Mass., Feb. 3, 1934.

"P. S.—When I left the barn I thought I heard my horse make a noise, it sounded kinder like a laugh, I wonder?"

EDITOR GETS INTO TROUBLE

(Walkerton Telescope)

They tell lots of tales on the editors but this is a new one: The editor of a Kansas paper went to attend a party given by one of his neighbors when just a few weeks ago the home had been blessed with a new baby. The hostess met him at the door and after the usual salutation. he asked after the baby's health. The lady was deaf, had a bad cold, and thinking he was asking about herself, answered that although she usually had one every winter, this was the worst one she had ever had; it kept her awake at night a great deal, and at first confined her to her bed. Then noticing that the editor was acting very strangely she said she could tell by his looks that he was going to have one just like her and asked him to come in out of the draught and sit down.

APPRECIATED THE LOCAL PAPER IN YEARS GONE BY

(Walkerton Telescope)

From the Wiarton Echo 20 years ago:

"The Board of Trade last Tuesday evening made a grant of $5 to each of the local papers for their services in reporting their proceedings during the year. We desire to acknowledge our appreciation of the gift. It takes money to run a newspaper and the Board of Trade, being composed of business men, know it. We have frequently seen town and township councils jewing a printing office down to the last cent, not recognizing the fact that the publication of all their proceedings is worth very considerable to them. The newspaper is as important a business factor in the life of the community as exists. and while it is only too glad to boom along those things that make for the success of a town or township, it is nevertheless an act of goodwill and fairness upon the part of any corporation to acknowledge it."

FOR GIRLS ONLY

A prominent newspaper man, whose philosophy appears daily in many of the leading papers, remarked recently that a man should be a sounder thinker than his women folks. If you looked him up in "Who's Who," you would find the explanation of this opinion. He was born in 1853, and so belongs to a generation to which the clinging-vine type was the normal woman. Back in those days it was considered unnecessary for a woman to think to form opinions. Her husband would attend to that task for her. If she was not married. probably a brother or some other male relative would be found to act as a substitute brain for her.

Thinking is hard work, to be sure, and many men and women shirk it; but there is no more excuse for one than for the other. The girl who, because she is a girl, fancies herself relieved from the obligation of thinking, is distinctly a back number. She does not belong in this century.

BEAUTIFUL SUNSETS

We wonder how many of our readers are enjoying the sunsets, since the days are lengthening. Quiet blessings—one writer who has had a habit of looking at them, notes; in the ordinary blues and grays. with a touch of some more exciting colours, that we get at this time of year; one of the rich inheritances God has given us. Let us form this habit, which is free, and it will help us to forget the long winter—and incidentally, the depression.—Smiths Falls Record-News.

SAXON RACES FREE OF MOB LAW

Almost every day we read of uprisings in the smaller European countries and the last to loom up on the horizon are France and now Austria, where mob rule runs rampant and defies the governments, the police and the laws of the country. Over there they have Communists, Reds, Nazi, Fascist, Socialists, and all the other imaginable sects, gangs or political and non-political organizations, which continually keep their several countries in a state of strife. Unfortunately we have in Canada a smattering of Communists, and some other organizations which have as their object the inciting of the unemployed, and the sowing of seeds of discord among our people, but as they are mostly made up of foreigners from central European countries, they have not made the rapid stride they hoped for. Our governments, our police and the attitude of the people as a whole, have a tendency to curb the advancement of the agitators, who are mostly men and women too lazy to work and who are making tools of their followers. It is a noticeable fact that all the internal troubles found in European countries are where either education is at a low ebb, the countries being stocked with hords of illiterates, brought up in the worst possible conditions, or where the Christian religion has been thrown in the discard. In Great Britain, the United States and Canada we occasionally witness some little exhibitions of unrest, when a few agitators get together and raise trouble, but these uprisings are always of short duration, the action of the governments, or the authorities, accompanied by the intelligent, educated and God-fearing people, being sufficient to quell any disturbance before it gets out of hand. So long as the people of a country allow their children to be brought up on the streets, or in the slums, uneducated, and have the church doors shut against them, just so long will there be internal strife, riots and uprisings as we find existing in Austria, France, Spain, and many of the small countries of Europe. The Anglo Saxon countries are made up principally of educated, widely-read, law-abiding citizens, who have undisputed rights to worship in any church and at any time, with the result that the Anglo-Saxon countries are practically free of disturbances the like of which are to seen in some of the European countries.—Perth Expositor.

CORRECTNESS OF SPEECH

There is a good deal of truth in the remark "that probably the best English is spoken by foreigners who have taken the pains to learn it correctly." This should be taken to heart by every one who stands before the public. Every minister, every teacher, every public speaker should take the time and trouble to learn how to use his own language, how to speak grammatically and to pronounce correctly. This, of course, means labor, but it means well spent labor, and the reward will be a more interested audience. The dictionary is too little used by our people. Why should we excuse a man or woman for mis-pronouncing a word when two minutes' search in the dictionary would enable them to give that word its proper sound? There is altogether too much slovenly English in use, and if our young folks would determine that they would do better than their elders it would be a distinct improvement. It is no excuse to say that we have had but a scanty education, for that is not the real fault; the real difficulty is that we are not willing to learn to use our own language correctly. It will take some time and effort, but it will more than pay for both. Surely it is incumbent on those who are born of British ancestry to see that they are able to speak their own tongue at least as correctly as those who have had to acquire that tongue as a foreign language.

THE DEMAND FOR FOOD

"So, I say again, let us not dream of talking at the present time of over-production of food, and that the farmers of the world have come to the limit of what they can be called upon to supply. The demand for food, if people can be enabled to get the kind of food that they would like to eat, has practically only been scratched; it is almost infinite from our present point of view. Therefore, I may be bold and prophesy, not with the slightest hope of seeing the prophecy realized this year. next year, or so on, but I am quite certain it will be ultimately realized that the cure for agricultural depression is not restriction of production, but the starting up in the world at large of the wheels of trade and exchange."—Sir A. Daniel Hall, at the World's Grain Conference.

Telephone 21, the Winchester Press, when you need any job of printing.

FORWARD

"Help me! Help me!"
That holler doesn't pay;
It only lets folks see
That you're sawdust, anyway!
Take your axe and blaze your trail,
Grit your teeth and never wail;
Try again and if you should fail—
Make your own way!

—E. Huff.

A PUBLISHER'S BLESSING

O blessed is he who does not fuss
When he receives a bill from us;
But knowing his subscription due,
Sends in the money to renew.

And doubly blest is that good friend
Who waits not till a bill we send,
But promptly sends us the amount
Wherewith to straighten his account.



THE FAMILY DOCTOR

By JOHN JOSEPH GAINES, M.D.

SEX—AND THE DOCTOR

Earth's one miracle—the reproduction of species. In order that this may take place sexual congress is essential—hence, male and female were created. Right living was enjoined.

Perhaps earth's most important function, there is none more abused. Man betrays the highest trust reposed in him. I do not attribute the "fall" to woman alone. To me, man is the chief offender.

A sexually-mated couple is a happy couple—if they obey the law of temperance and virtue. . . . The reverse of this picture reeks in deviltry and suffering. Nine-tenths of the vast machinery of the divorce courts is operated and fed by extortion wrung from mis-mated men and women. Sexual crime is universal—and lies beneath the surface. The doctor knows. . . .

To possess sexual organs is NOT a disgrace. But the matter of the relation of husband and wife should be held SACRED. There is no more holy relation. How often it is dragged in the mire!

Sex-hunger is a perfectly normal appetite. Morbid, or unduly appetites must be held in check. . . . The brute knows no better than to be a glutton—and—penalties are sure. The doctor knows.

Young men and women who contemplate matrimony should be fully advised of the step they are about to take. It is not indecent to seek such advice, if the motives are pure. I believe the happiest phase of human existence is the happy, married life. It is the reward of faithful observance of God's laws. The punishment of violation comprises the keenest suffering—bear that in mind.

Yes, the doctor knows—he sees the hideous picture of violation. And, he rejoices with the pure and good in their happiness.

CHOICE

Hard Maple Wood

FOR SALE

The M. F. Beach Co., Ltd.

WINCHESTER, ONTARIO.

AUTO REPAIRING!

Are you planning to do some repairing on your Car or Truck? Now is the best time to have it done.

We can give you a better price, and the most careful attention, through the winter season. Let us give you estimates on your job.

GLASS!

We have a full Stock of Door and Windshield Glass for cars in stock, and can replace your broken glass while you wait. Our Prices are right. Our Work will please you.

The Old Reliable Stand,

M. Bailey,

DURANT DEALER

Winchester - - Ontario

ROSS MORROW, Auctioneer.
For the Counties of Dundas, Stormont Glengarry, Carleton and Russell.
Sales of all kinds handled.
Tel. 603 r. 31. Winchester Springs.

DR. C. H. MEREDITH
Dental Surgeon
Office Hours: 9 to 5.
Evenings by Appointment.
Phone 23.
Helmer Block. Winchester, Ont.

W. J. CASS, B.A., K.C.
Barrister, Solicitor, Notary
Phone 11. Winchester, Ont

FIRE INSURANCE
Having taken over the Insurance Business recently carried on by Mr. Harvey Nesbitt, I am prepared to take care of your risks. Best Companies and reasonable rates. Phone 172.
WALTER MOFFATT

NOTICE:
I buy all kinds of Poultry, Hides and Wool at the Market Price. Phone 165.
HARRY SWEET

DR. A. W. SHERWOOD
Dentist
Successor to Dr. McKeown in his office
St. Lawrence St., Winchester.
Telephone No. 28 Winchester.

Henderson Lodge, No. 383
A. F. & A. M., Winchester
Meets on Second Friday of each month in Sweet's Block, at 8 o'clock.
Visiting Brethren always welcome.
John Fader, W.M. W. A. Rowat, Sec.

JAKE ROSS
All kinds Poultry wanted at all seasons
Wool wanted. I buy all kinds of Hides
Phone 81. Winchester.

Phone 3. - - Winchester.
H. S. GROSS, M.D., C.M., L.M.C.C.
R. C. GROSS, M.D., C.M., L.M.C.C.
Physicians & Surgeons
MRS. H. S. GROSS, R. N.
Day and Night Calls.
Offices — — Main St. West.

D. L. MacLEAN, B.V.Sc.
Veterinary Surgeon
General Practice. Moderate Rates
Phone 614 r 15, Winchester.

Loyal Orange Association
L. O. L. No. 862, meets First Wednesday of each month.
Prince Edward R. B. P. meets Last Wednesday of each month.
Victoria Lodge L. O. B. A. meets on Second Wednesday of each month.
IN ORANGE HALL, WINCHESTER

H. O. HESSELL
Barrister, Solicitor
Notary Public.
LAW OFFICE
MORRISBURG, ONTARIO

WANTED—GOLD AND SILVER
Gold Watch Cases, Rings and Brooches, Teeth Caps, Bridges, and Old Gold, bought for Cash. Highest Prices paid according to Karat. Parcels received on approval.
W. E. BARNARD,
Jeweller, Winchester.

BUSINESS COLLEGE CHAT

New Term from January 2.
Business improvement will renew the demand for office workers.
Recently graduates have been placed in positions in Toronto, Kingston, Brockville and Kaladar.
Our classes offer training opportunities for ambitious young people.
Send for full information.
Brockville Business Colleges
Brockville, Ontario.
W. T. ROGERS, Principal.

GOWLING BUSINESS COLLEGE
A Good School
Ottawa, Ont.
Now is the time to enter so that you will be prepared when normal times return, which we confidently expect will be in the near future. Write for catalogue. Enter anytime.
W. E. GOWLING, President.
H. W. BRAITHWAITE, Principal

On the notice board of a wayside chapel it was announced: "On Saturday at 8.00 p.m. the annual mince-pie supper will be held. The subject of the sermon on Sunday morning will be "A Night of Horror."

CULTIVATE THE ART OF THINKING

Educational facilities have been increased. People are able to read and express themselves better to-day than at any time during the history of man. Yet with all the facilities at hand, there is less constructive achievements in the world in ratio to the education that has been supplied. People have the education and development, but few use the talents to good advantage. You will find that the larger percentage of the students leaving the secondary educational system do not become proficient in any line. It takes another three or four years for these men and women to become placed or established. In the scramble, many of them fall by the wayside and are never heard of. It would seem that too much time is spent in teaching theory and fundamentals. In this the mind is taught to follow rules and set formulas. They train the mind to do that which is already worked out for them. When they go out into the world they find it difficult to reason out the matter or think through the plan. As a result, instead of being in the forefront, they are being led by others. Surely it is high time that the people should be taught to think for themselves. With all the facilities to hand, to-day, there is no reason why some of the wonderful contributions should be made to the universe. With all the knowledge, does it not seem strange that man has not as yet found the way out of the present crisis? People sit in conferences and talk but get no place. People are swayed by the last speaker. People follow the voice of the press. Very few people stop and think out the details. It is high time that the people who are administrating educational matters should make a study of the question and find how it is possible to stimulate more brain action. How can the people be induced to think more for themselves! It will mean a lot to humanity when the people will stand on their feet and give expression to original thought.

HE SAW WAR

When Sir Philip Gibbs writes items about war he is writing about something he saw with his own eyes. Read this from his "The Way of Escape."

When the World War began great numbers of young men had a sense of adventure—of an exultation which was not without spiritual beauty. Millions of them, mostly boys, really, were uplifted by an emotionalism which was perhaps as high as human nature may attain. They believed they were fighting for ideals beyond self-interest; they got their ticket for the slaughter-house and marched toward the battlefields gladly, on fire with the passion of patriotism.

These young recruits had imagined a warfare in which courage would count. But this war was not that kind. The human being hardly counted at all when crouched in a trench or herded into a dug-out, because, something else, inhuman, was the real enemy. It was not a war between men and men. It was a war between machines and machines, and men were just blood and pulp for that mass production of death.

In modern machine-made war, at least under heavy barrage fire—soldiers are no longer men. They are merely bundles of quivering nerves under the flail of explosive shells. They can do nothing about it. They cannot even strike a heroic attitude. What courage they have at such times is only passive, like that of martyrs in the torture chamber.

Youth knows that war is dangerous. But youth, yearning for adventure, does not know that war is damned silly; that it is the last resort of the fool and the mob ,the great chance for the wooden head under the brass hat; that it is the denial of life's beauty and our best code of decency. The younger minds to-day must decide for themselves whether they think this kind of war, or any other, is worth while for any purpose whatever.

WORK

If you are poor, work. If you are burdened with seemingly unfair responsibilities, work. If you are happy, work. Idleness gives room for doubts and fears. If disappointments come, keep right on working. If sorrow overwhelms you and loved ones seem not true, work. If health is threatened, work. When faith falters and reason fails, just work. When dreams are shattered and hope seems dead, work. Work as if your life were in peril. It really is. No matter what ails, work. Work faithfully—work with faith. Work is the greatest remedy for both mental and physical afflictions.

Telephone 21, the Winchester Press, when you need any job of printing.

STRANGE AS IT SEEMS—By John Hix

For further proof address the author, inclosing a stamped envelope for reply. Reg. U. S. Pat. Off.

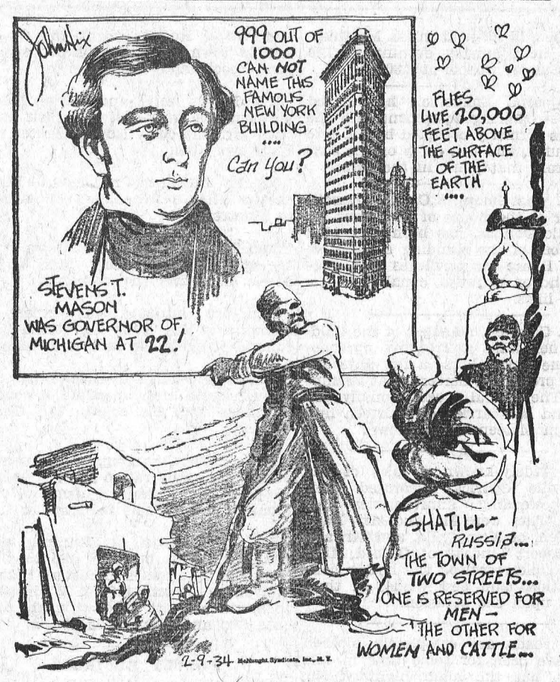

The building illustrated above will be recognized by many as the famous Flatiron building in New York. A few years ago it was an outstanding landmark it mid-town Manhattan — and thousands of picture postcards have been sent back home by visitors to New York showing the then marvel of modern architecture. Yet, strange as it seems, the building was not the Flatiron building — its proper name was the Fuller Building. It was popularly called the Flatiron Building because of its wedge-shaped ground plan. The point of the wedge touches Twenty-Third Street. Broadway and Fifth avenue run along its sides.

* * *

Shatill is a Russian village of the Khevsurian district. It is well isolated from the world in general, and its inhabitants follow many strange medieval practices — such as wearing iron helmets and coats of mail. Another strange thing about the little village is its "city planning." There are only two streets in the village proper, and on one of these only men and their horses are allowed to walk. The other street, which is available to women, is never used by men. In addition, cattle are allowed only on the women's street.

* * *

Stevens T. Mason, the "boy governor of Michigan" was secretary of the territory at 19, he was governor at 22. and when it became a state he was governor again, this time at 24.

MEMORIES

It always seems somehow to me as though the simplest things
Are those to which the memory of man the longest clings.
An old time song of long ago, with its familiar strain,
Will blur the eyes with tears through which you seem to see again
The tender brown eyed sweetheart who first sang that tune for you
And set you thinking of the days before a care you knew.

For seven and twenty years we've shared together every blow,
Known summer gardens gay with nice blooms and winter white with snow;
And all we've kept, it seems to me, to cherish from the past
Are little joys so frail when born we thought they'd never last.
Yet here they are, still hail and strong and vibrant with delight,
Dancing before us down the years to keep our pathway bright.

Some tiny gift I gave her, long hidden out of view,
We chance to come across, and lo! there passes in review
Days when we laughed and dreamed and love touched everything with grace,
Although we fancied that the joys we shared were commonplace,
"Some day to better things than these we'll surely come," I said,
Not knowing how the memory would cherish the moments fled.

Together now we often sit recalling days gone by
Smiling o'er foolish things I did and still a fool am I,
Some simple cause will start the tears an old time song is sung,
And I reach out to hold her hand as when we both were young
Not to our triumph memory turns, but time and time again
We find ourselves re-living joys we'd overlooked back then.

—Edgar A. Guest

COSTLY SIGN

Fred Foster, farmer near London, lost four cows as a result of chewing paint removed from a sign in his field for the right of which he was paid $10 a year. Foster entered action against Glen Bros., London sign painters, and a settlement was reached out of court. The defendants paid $225.

THE VALUE OF BOOKS

Macauley understood the value of a love of literature and he wrote to his niece when she was a little girl that nothing would please him so much as to know that she liked books. He said: "I would rather be a poor man than a king who did not love reading."

THE HOMELY HOUSE

I like to see a friendly house
With vines around the door,
And home-made rugs all cozy-like
A layin' on the floor;
I like to see a homely place,
Where neighbors kids all meet,
And where the woman of the house
Is always sure to treat
Those kids, with cookies filled with spice
And milk, all foamy white,
Before they trudge their way back home,
Oh, yes! it's pure delight.

To find a house that's really loved,
Just simple 'cause it's home,
And all surrounded by clean dirt
That some folks say is loam;
Where little feet and nubby hands
Can plant their weeny seeds,
And learn a lesson for themselves
When pullin' out the weeds.
Oh, yes its nice to find a house
That boasts of mother's care—
A house that listens every night
To kiddies' bed-time prayer.

And even tho' its papered walls
Are faded with the years,
A house that's sheltered kindly hearts
And oft put up with tears,
Is really almost human-like,
And when at last the night
Falls softly on the humble house
And blurs it out of sight,
I shouldn't wonder then it smiles,
Then dreams the night away—
And then wakes up with dawn-filled eyes
To live another day.

A RESOLUTION

"I will start anew this morning with a higher, fairer creed;
I will cease to stand complaining of my ruthless neighbor's greed;
I will cease to sit repining while my duty's call is clear;
I will waste no moment whining, and my heart shall know no fear;
I will not be swayed by envy when my rival's strength is shown;
I will not deny his merit, but I'll strive to prove my own;
I will try to see the beauty spread before me, rain or shine;
I will cease to preach your duty, and be more concerned with mine."

THE ORIGIN OF CHEESE

The origin of cheese is lost in antiquity, but tradition tells us that we owe the discovery of cheese to the fact that an Arab herdsman carried his milk one day in a bag made from the stomach of a young calf. At lunch time he was sadly disappointed to find his milk separated into curds and whey. He tasted the curds and liked them and ever after Arabs and others have been making cheese.

FARMERS MUST GET HIGHER PRICES BEFORE PROSPERITY RETURNS

"Just my luck" is a common saying when one misses the good things that are being passed around, and a lot of farmers are making this same remark when hogs, cattle and other produce prices are rising sharply. A local butcher informed us recently that with hogs at the highest price in three years farmers have very few to sell and consequently many were not able to benefit by this improvement. Of course we must realize that a scarcity of hogs will cause a price rise, while an overabundance will glut the market and cause low prices. Low prices force farmers to go out of production with the result that production is lowered and prices rise. Those few who are able to continue production in good and bad times are the ones who will benefit most when prices are good. It is unfortunate that a fairly reasonable price could not be maintained and with it a fairly reasonable production. Too many farmers rush produce when prices rise and thus defeat their own ends by glutting the markets and forcing prices to new lows. It would seem that the farmer who is moderate in all things, who mixes his interests over many lines, and who plays fair with the market at all times, is the man who stands to benefit when prices take the sharp increases that have been noted in recent months.

Whether the farmer has benefitted to any extent or not in the change is hard to tell, but certainly the consumer is feeling the pinch with eggs and butter, bacon, pork and other commodities selling at double the prices they were a year ago. It's a certainty that the logical return to prosperity is through the farmers getting better prices for their produce.— Canadian Statesman.

POLTICAL HORSE-PLAY

The Conservatives in the Legislature are chuckling over the dilemma in which the Government has placed the Opposition by a clever resolution moved by Premier Henry, which reads as follows: "And this House accepts with satisfaction Your Honour's encouraging references to the progress being made towards the recovery of business and industry; and joins cordially in the hope that our country will soon be on the road to enduring prosperity." The Liberals and Progressives are thus placed on the horns of dilemma, since if they decide to vote against the implication that progress is being made towards recovery under the Government's auspices they will also have to renounce the hope that the country will soon be on the road to prosperity. It is a clever move in the game that is being played in the Legislature, and people will watch with amusement to see how the Opposition will meet it. But it is questionable whether the electors really take seriously the political jockeying which consumes so much of the time of the Legislature and brings so much satisfaction to the politicians.— Orillia Packet & Times.

FIRE DESTROYS BARN

Fire of unknown origin completely destroyed the hay barn belonging to Alfred Bender, Northfield Station, on Friday night last. Four yearling heifers, and a quantity of hay and grain were also destroyed. Neighbors soon gathered and after a strenuous battle prevented the fire from spreading to the other buildings. The loss is partly covered by insurance.

SUNDAY SCHOOL LESSON

by Charles E. Dunn

The Twelve Sent Forth
Lesson for February 25th. Matt., chap. 10.
Golden Text: Matt. 9:37, 38.

As we think of the twelve disciples we are reminded of that impressive word of the apostle Paul, "Not many wise men, not many leading men, not many of good birth, have been called!" Not one of these twelve was a college graduate. Not one belonged to the professional or upper classes. They were humble, obscure souls, common folk of Galilee assembled from the rank and file. At least four of them were fishermen. One was a despised tax collector, one was a militant, zealous antagonist of the Roman Empire, and one was a traitor.


Rev. Chas. E. Dunn

Yet these apostles of lowly origin heralded the gospel with such signal success that the Christian movement, although it lost its footing in Jerusalem, spread rapidly as a conquering force through the Gentile world. To quote again from the noble-hearted Paul, "God has chosen what is weak in the world to shame what is strong."

Here we have an illustration of one of the striking lessons of the Bible. The Good Book is eager to point out the power of a resolute minority. "The race is not to the swift, nor the battle to the strong." Abraham was told that Sodom would be spared if ten righteous men could be found therein. Jeremiah sought for one conscientious man in Jerusalem, confident that his presence would save the city. And Shadrach, Meshach and Abednego successfully defied the burning fiery furnace of Nebuchadnezzar. So the disciples, though very few in number, boldly and triumphantly challenged the pagan world of their day.

Of course the field of their operation was limited, for Jesus bade them go only "to the lost sheep of the house of Israel." Their ministry was wisely centered by the Master on the local neighborhood and its immediate need. The time was not ripe for a foreign missionary tour. But it was not long before their message had been carried to the ends of the earth.

THE BOOK

. . . . . the first line of which reads, "The Holy Bible," and which con tains Four Great Treasures . . . . . .

by BRUCE BARTON

VIRTUOUS LOVE

ANOTHER group of sayings is given under the heading, "These also are the sayings of the wise"; and the last chapter of Proverbs is the work of an anonymous writer, presumably a woman, and possibly Bathsheba, that remarkable lady who deserted Uriah the Hittite to become the favorite wife of Israel's greatest king, David, and mother of the wisest, Solomon.


Bruce Barton

There are two other Old Testament books which come to mind in connection with Solomon. The first is the "Song of Songs" which, as the first verse says, "is Solomon's," but whether this means by Solomon or concerning Solomon is a question. It is a poem about a young girl who lived in the northern hills. Solomon saw her on his travels and wanted her for his harem, but her heart was true to her shepherd lover. When the ladies of the court praised Solomon to her and demanded, "What is thy lover more than any other?" she answered stoutly, "My beloved is mine, and I am his."

She was carried off to Jerusalem, but she slept fitfully. "I slept but my soul was awake," she said. In her dreams she found herself wandering all about the streets of a strange city, looking for her lover. Finally her loyalty was rewarded. Solomon would not hold her against the hunger of her heart and returned her to her Galilean swain.

This is the story, somewhat involved in the telling but clear enough to any one who will take time to puzzle it out. When you read the italic type at the head of each chapter, however, what do you discover? That this old-fashioned love song is *"an allegory of Christ and the church"!* Nothing could be more absurd. The "Song" is not a religious book in any sense; the name of God does not once occur in it. Its theme is the triumph of virtuous love over all the riches that a king can offer. Simply that and nothing more. When you see how diligently certain annotaters have worked to squeeze all the life and humanity out of the Bible you wonder how the Book has lasted so long. Its vitality, in spite of the bad offices of its friends, is the most powerful argument for its inspiration.

Ecclesiastes is the other book commonly attributed to Solomon because the first verse reads:

The words of the Preacher, the son of David, king in Jerusalem.

Modern scholars seem to think that some obscure writer of a much later date wrote the book and that the resplendent Solomon gets the credit—a quite plausible conjecture. It is too bad we cannot be sure about the authorship, for the writer, whoever he was, left us one of the great masterpieces. Frederick the Great called it the "book for kings," and insisted that every monarch ought to read it regularly.

Next Week: SOME BEST READING

Copyright, Bobbs-Merrill Company

USE "PURITY FLOUR" For All Your Baking

HUGH McMASTER, Phone 43, Winchester

Electricity!



No tale of wonders and enchantments has ever been written that excelled the actual reality which is today at mankind's fingertips in the wonders and magic of electricity. Step by step the intelligence of man leads him on through the ages of civilization until to-day our most common utility is in fact far beyond the mere comprehension of even the dreams of our forefathers. The Hydro System brings all of this to the citizens of Winchester. There is no new development or equipment in the fields that is not available to the life and business of local citizens. The drudgery can be taken out of housework if you let electric energy be the slave.

Possibly your home needs re-wiring or the present wiring a little overhauling. If so let us know about it. We are here to see that you get the best possible results from Hydro Light and Power.

WINCHESTER HYDRO SYSTEM

NEXT WEEK AT THE

CAMEO THEATRE, Morrisburg

Monday and Tuesday

CONSTANCE BENNETT
In Her Latest Big Picture
"AFTER TONIGHT"

Wednesday Thursday.

MAE WEST
—in—
"I'M NO ANGEL"
Who cares if East is East, as long as West is West.
Mae Says: "I wrote the story myself. It's all about a girl who lost her reputation but never missed it. Come and see it sometime." **Matinee both days at 2.30 p. m.**

Friday and Saturday

Your Old Favourite, KEN. MAYNARD
with His Horse, "TARZAN" in
"KING OF THE ARENA"
Do not miss this great Western Picture

This Friday and Saturday

BEBE DANIELS
—in—
"THE SONG YOU GAVE ME"

THE NEW FORD V-8

"The Car With A Smooth Ride In Every Wheel!"

Each FORD Wheel is free to move up and down independently to suit road conditions—no distortion of frame or pitching of the body to any extent. A smooth ride in every wheel. The Ford frame or load is mounted or pivoted on the centre of the front and rear springs. Strong, sturdy radius rods hold the Ford front and rear axles constantly in the correct alignment for safe, even braking. Ford traverse spring suspension provides the utmost in safety and comfort, and is also economical.

Telephone No. 49 Ford **Sales & Service**

HAROLD LANNIN, Winchester.

Keyes' Store

COATS
For Growing Girls!
Two Only — Color Red
Regular $3.25 for
$2.00

One Only Medium Sized Coat, Color Green
Regular $3.75 for
$2.75

Ladies Hose!
Rayon Plaited, good warm Hose, a full assortment of sizes. Regular 40c per pair
While They Last
29c pr.

Men's Work Socks
A REAL GOOD QUALITY SOCK AT A VERY LOW PRICE. GET A SUPPLY NOW.
20c, 25c, 35c
PER PAIR

LOVELY LINGERIE For Easter!
Brassiere and Panty Sets—Rich Looking, Fashionable. These Sets Are Sure To Please.

Pretty Rayon Panties
With Lace Trimming, Elastic at Back, Neat Cuff Band

Brassiere and Pantie Dance Sets
Neatly Trimmed with Applique and Lace. These Sets are the most fashionable we have ever had. Write for them.

WOMEN'S SLIPS
Angelskin Slips, full length, attractively trimmed with good quality lace. Colors—White and Peach. Each
$1.00

T. O. KEYES
TELEPHONE 16 - WINCHESTER, ONT.

Our Column

The weather has at least given the people something to talk about.

Good Friday comes on March 30th this year. Wonder if the sap will be running by that time.

The Bank of Nova Scotia is building a larger vault in its branch at Kemptville. There's optimism for you!

The prospect of an early start on Highway No. 31 from Winchester south has a pleasing and encouraging prospect.

Our local curlers have made frequent trips to Ottawa this winter. It is just fortunate that the rinks are not located in Hull.

It's not what you'd do with a million if riches should fall to your lot. But what are you going to do with the $1.35 that you've got.

Thirty days of winter left and then a glorious spring. There is always something to make one cheerful and for which to be thankful.

February is well advanced and soon the sap will be flowing and we can all come out from under our coating of furs and woollen underwear.

A lot of women make fools of men, but as some women make men of fools, there seems to be no particular kick to register from the male sex.

To neglect to report a motor accident to the police is an infraction of the Highway Traffic Act with penalties ranging from a $10 to a $50 fine.

If some subscriber wishes to turn in a load of dry Cedar, good wood, about 12 or 14 inches in length, on their subscription, the Press Office will be pleased to talk the matter over.

Everyone is looking for an old-time Nation flood this year. If it happens, and there also happens a strong wind, it will be just too bad for that new piece of government highway from the bridge to the Springs.

The motor car salesmen have not found this severe winter weather to be any benefit to their sales. People are thinking more of their coal bins and snow shovels. However, the leaves will soon be blossoming forth; the flies buzzing about and then watch those salesmen go to work.

ALGUIRE—CAMPFIELD

The marriage was solemnized at the Lutheran parsonage, Williamsburg, on Monday, of Miss Grace Campfield, daughter of Mr. and Mrs. Chauncey Campfield, and Herbert Alguire, eldest son of Mr. and Mrs. Herbert Alguire, of Williamsburg. The marriage ceremony was performed by Rev. C. R. Cronmiller, of Williamsburg.

WORLD'S DAY OF PRAYER

Women of the Christian Churches in all parts of the world joined in prayer for peace on Friday afternoon last. Those of our local churches met in St. Matthias' Church with Mrs. (Rev.) G. O. Davies presiding. Associated with her as leaders were Mesdames T. O. Keyes, Wm. Johnston and J. J. McKendry. The special program was impressively carried out, each one present participating in it. Mrs. Weir presided at the organ.

COMMERCIALIZED CRIME

It is hard to imagine a man who will commit murder for pay, yet such persons do exist and ply their awful trade. The following press despatch reveals the desperate conditions that prevail in some regions:—'Five persons are under arrest at Indianapolis charged with the murder of a Methodist minister over which they made a profit of exactly $1.50. Of the $10 given for the deed, $8.50 was spent for a revolver.

CLERGYMAN'S WIFE ACTED

When Rev. A. W. Seaton, minister of the Shanly charge of the United Church of Canada, contracted a severe cold and was unable to take charge of the services at Ventnor and Pittston, his wife stepped into his shoes and ably took his place in the pulpit. Mrs. Seaton is a very capable woman and it will be remembered that it was she who presented such fine messages from the pulpit of the local United Church on the W. M. S. Anniversary services.

SHAMROCKS GIVEN DINNER

Last evening Dr. and Mrs. Sherwood entertained the Shamrock hockey team to a dinner, following the final game of the play-offs, and a very enjoyable time is reported by all present. Doc, who managed the Shams. this season, praised the boys for the splendid showing they had made, and stated that only through lack of breaks did the team lose out in the semi-finals. At the close of the supper a vote of thanks was extended to Mr. and Mrs. Sherwood for the enjoyable function provided.

AS OTHERS SEE IT

"Editor James Ross, of the Winchester Press, is now having the satisfaction of seeing a return from his agitation to have county council business speeded up. In a recent issue the Press reported "the January session of the counties' council for Stormont, Dundas and Glengarry was marked by an alertness and desire to get things done to such an extent that it was a revelation to the older members, and an evidence of what can be done when the urge and 'desire to do it is present.' All of which goes to show that the customary diddling and daddling with its great cost, so frequently indulged in may be greatly eliminated if the members will so decide. Editor Ross did a good work for his village and county."—Collingwood Enterprise.

LOCAL AND PERSONAL NEWS

Service will be held in St. Matthias' Church next Sunday evening at 7.30 p.m. Sunday School at 2.30 p.m.

Mr. Joseph Emmerson has moved his shoe-repairing equipment into the premises formerly occupied by the late R. L. Suffel, and will carry on his business from that point in the future.

A. C. Casselman, K.C., of Prescott, member of the house of Comomns for Grenville-Dundas, has been appointed a member of the standing committees of the House on privileges and elections and on railways, canals and telegraph lines.

H. H. Caldwell, manager of the Caldwell Linen Mills at Iroquois, purchased a fine saddle horse a few days ago from a prominent horseman at Brampton. The animal is exceptionally well bred and has carried off thirteen first prizes in sixteen times shown.

Two widely-known couples of the Kemptville district celebrated their golden wedding anniversaries last week. They were Mr. and Mrs. Daniel O'Neil, of Kemptville, and Mr. and Mrs. Robert Lindsay of Oxford Mills. Both couples received the hearty congratulations and best wishes of their friends upon the occasion.

Side roads are completely blocked and have been for some time in this district, but the main highway, No. 31, is being kept wide open and a good job is being done by those in charge. It has been a hard struggle this winter for the snowfall has been exceptionally heavy. Motorists claim that the highway at present is in excellent condition with traffic exceptionally heavy due to the large number of transports and tank trucks now using No. 31 enroute to Highway No. 2 and Montreal.

TOXOID

Parents are reminded that the third dose of serum will be given to all pupils of the Winchester Public School, in the school building on Monday, Feb. 26th, from 9 to 12 a. m.

ENGAGEMENT ANNOUNCED

The engagement is announced of Minnie Lee, daughter of the late Edward Robinson, and Mrs. Robinson, of Winchester, to Clifford Murphy, eldest son of Mr. and Mrs. N. Murphy, of Iroquois, the marriage to take place in March.

GOVERNMENT PAYS $9000

The private bills committee of the Ontario Legislature approved a bill to validate a by-law of the town of Prescott which provided for payment of $9,000 for pavement constructed, on Thursday last. The bill went through without argument.

HAD RIBS CRACKED

While injecting vaccine into a cow on the farm of A. Ralph, at Burritt's Rapids, Dr. S. W. Fenton, of Kemptville, had the misfortune to have some ribs cracked. The doctor was attempting to work on a cow when she jumped sideways and in doing so pinned him against the point of an iron bolt in the stall, causing his ribs to be cracked.

DEATH OF CHILD

The death occurred on Saturday last of Johnnie Hall, six-year-old son of Mr. and Mrs. George Hall, of Williamsburg, after an illness of two weeks' duration. He is survived by one half-brother besides his parents. The body was placed in the vault at Williamsburg to await burial in the spring. The service was conducted by Rev. C. R. Cronmiller, pastor of St. Peter's Lutheran Church.

A FEED FOR THE RANGERS

Last Wednesday evening, Gerald Helmer tendered the Ranger team a banquet at the home of his parents, Mr. and Mrs. Karl Helmer.. He expressed his belief that the boys would win the cup in the finals (which they did) and congratulated them on their efforts during the regular schedule of games. The meal served, consisted of a full course menu, which the boys did justice to, and all left with the opinion that Gerald can entertain as well as manage a hockey team.

STEWART—ENNIS

A marriage of much interest took place at the United Church parsonage, Inkerman, Ontario, on February 14th, 1934, when Lena Evelyn Ennis, youngest daughter of Mr. and Mrs. Ira Ennis, was united in marriage to Mr. Arrington Stewart, of Winchester. Rev. T. F. Townsend officiated. The bride was attired in copen blue crepe.

Following the ceremony, supper was served at the home of the bride, after which the young couple left for Montreal. On their return they will reside on the groom's farm near Winchester.

THE LATE CHARLES DECLARE

There passed peacefully away on Sunday evening, February 18th, 1934, one of Mountain's oldest residents in the person of Charles Declare, in his 89th year. Deceased had enjoyed good health until two weeks ago, when he was seized with a heart attack.

He was married to Caroline McLaren who predeceased him 30 years ago. To this union were born one daughter and six sons, Maria, Winchester; Daniel, of Spencerville; Charlie of Angela, Sask.; Samuel, who died 9 years ago; two infant sons, and Stewart of Winchester, with whom he had made his home for the past 14 years.

The funeral was held on Tuesday afternoon from his home to Harmony church, where Rev. John McKay conducted the service. The remains were placed in the vault at Springhill Cemetery to await burial in the spring.

The pall bearers were Messrs. Alex Porteous, John Porteous, George Merkley and Henry Lang.

Mrs. Orton Rodney spent the week-end in town the guest of her sister, Mrs. Reoch, and other friends.

* * *

The Misses Isabel and Marian Hunter spent the week-end with their parents, Mr. and Mrs. Rowat Hunter, of Scotstown, Que.

* * *

Mr. Hy. Bessin has returned to Winchester after a five day business trip to Montreal.

* * *

Mr. Thomas Steele, of Ottawa, was the guest of his mother, Mrs. W. J. Steele, here, over the week-end.

* * *

Mrs. Ira Annable was called to Kemptville this week to attend the funeral of her niece, Mrs. J. T. Moore.

* * *

Mr. Chas. Russell, of Ottawa, has returned home after spending a couple of weeks with his cousin, Mr. Chas. Walker.

* * *

Miss Ruth Cumming, who recently underwent an operation at the General Hospital in Cornwall, is spending two months at her home in Ormond.

* * *

Mr. Karl Melvin, of Winnipeg, who has been on a business trip to New York and other cities in Eastern States arrived in Winchester on Wednesday to spend a short time with his parents, Mr. and Mrs. David Melvin.

COSTLY BUSINESS

Marauding dogs that kill sheep, annually cost the municipalities throughthe province $20,000 from their prowling through farmlands by night and leaving a trail behind them of mutilated flocks.

CATTLE CROSS BORDER

Large shipments of fully accredited cattle are crossing to the United States from the Kemptville district. Last week Gilbert Davidson and Alvin D. Ralph shipped 22 head to Vermont. Another carload had been shipped a short time previously.

A GOOD IDEA

The Principal of Alliston High School, Major A. H. S. Adams, formerly of Winchester, who has become worried over the prospects of many of his pupils who can see no chance for employment in Alliston or elsewhere, after leaving school, has suggested to the Alliston Council that they go after industry by advertising the town in some of the papers of England and Scotland.

FINGERS BADLY CUT

Mr. Ernest Cotnam, of Kemptville, was painfully injured last week when he had his fingers badly cut in a saw. Mr. Cotnam was working on the saw for Mr. Bert Dangerfield and in some unaccountable manner the fingers of the left hand came in contact with the saw, the thumb and one finger being badly cut. Dr. Beamish was called and found it necessary to put in nine stitches and as far as can be seen, the fingers will be saved.

SKATING PARTY HELD

A delightful skating party took place at the local arena on Tuesday night last, when about sixty guests were entertained by the Young People's Association of the United Church. After skating for two hours, the company returned to the Sunday School hall where a delicious lunch was served by the committee in charge, followed by a sing-song under the leadership of Mr. Chester Timmins. Those responsible for the delightful evening were, Mrs. Arnold Sherwood, Mrs. Carl Rice, Misses Florence Fennell, Frances Stewart, Mr. Arnold Duncan, Mr. William Servage and the president, Mr. Cecil Dukelow. The Citizens' Band, who furnished extra music for the occasion, were also entertained as guests of the Society.

PAUL-HENDERSON

A wedding of much local interest was solemnized in Canadian Memorial Chapel, Vancouver, B. C., on Wednesday, February 8th, 1934, when Elinor Jean Henderson, daughter of Mr. and Mrs. Fred Henderson, was united in marriage to Russell John Paul, son of Mr. and Mrs. A. G. Paul, of Alameda, Saskatchewan.

The bride who was given in marriage by her father, was gowned in exquisitely fine white French lace, fashioned with skirt entrain, long sheathed sleeves, high neckline completely encircling the throat and brilliant buttons as sole notes of trimming. Her golden hair was veiled in lace-bordered sheer silk net that cascaded to great lengths from a coronet of seed pearls and silver. Blush pink roses and lily of the valley were in the bridal shower.

A reception at the home of the bride's parents followed the ceremony, where a profusion of seasonal blooms lent beauty to the occasion.

Following an extended honeymoon, Mr. and Mrs. Paul will take up residence in Vancouver.

Our readers will be interested in knowing that the bride is a neice of Mrs. N. W. Beach of this place, while her father, Mr. Fred Henderson, is also a former resident of Winchester, and has many friends in this district.

NATION VALLEY

Master Rae Hirst and Master Jack McIntosh of the Springs, spent Saturday with the former's grandmother.

Mr. Erle Helmer, of the Ridge, was calling on Mr. and Mrs. Sherman Ball.

Mr. Andy Jackson or Iroquois, spent last week with his daughter, and other friends in this district.

Mr. and Mrs. Carl Bell visited at the home of Mr. and Mrs. Walter Rae.

Mrs. Irwin Baker spent last week at her parental home in Winchester.

Mrs. Tom Johnston, Miss Jean and Ralph, visited the Jamieson home.

We are pleased to welcome to our vicinity Mrs. Norman Rae (nee Emma Ouderkirk) of Chesterville.

Mr. and Mrs. Arthur Dillabough, of Chesterville, visited the latter's parents here over the week-end.

Rangers Win Cup

(Continued from Page 1)

through the Ranger defence but Workman made a beautiful save. Scott endeavoured to get clear but was checked neatly by Carkner whose shot missed the net completely. Hitsman circled his net and sailed through the Chev. team but was out of shooting position by the time he got clear.

Scott again rushed but his effort was stopped when Summers tripped him at the defence and was banished by Referee Dixon. Hitsman and Blair tested Currie with hard drives from close in after making neat rushes, but the goalie was right in form. McDonald and McDiarmid combined in a neat play that beat the Ranger defence but Workman handled the shot safely. Slater took two penalties in a row for rough play but the Chevs. were unable to take advantage of their opportunity. Workman saved a sure goal when he dropped on the puck in a scramble in front of his nets. Carkner was laid out when he was struck on the temple by a high stick. He was forced to retire to the dressing rooms. Hitsman was making beautiful rushes but was being closely checked by the Chev. forwards. Brown started up in combination with McDonald when the period ended. Chevs., 1; Rangers, 0.

With Rangers playing a man short as the third period ended, Slater having drawn a penalty for a trip, the Chevs. pressed five men forward. Hitsman broke away and seemed to be headed for a sure score when he lost control of the puck at the defence. Carkner and Summers returned the play when they came up in combination. Workman made a great save on a hard angle shot. Crowder grabbed the puck in the corner and passed out to McDiarmid, who drilled the puck into the nets for the second Chev. counter. Chevrolets, 2; Rangers, 0. With five men inside their blue-line, the Rangers settled down to playing a strictly defensive game, shooting the puck the length of the ice whenever possible. The spectators booed, but it was a wise move on the part of the Rangers. Individual rushes now featured the Blue and White play but Currie was not to be beaten. Chevs. were pressing hard, but Wokman was doing a nice job on their shots. Blair took a penalty for a trip as the period ended. Final score, Chevrolets, 2; Rangers, 0. Rangers win the round and the Melvin Cup 6-3.

Following the final bell, Mr. Chester Timmins and Mr. Howard Fetterly, manager of the Chevrolet team, presented the trophy to Mel. Scott, captain of the Ranger squad, amidst the cheers of the on-lookers.

The line-ups were the same as used in the first game.

Referee—Billy Dixon.

SUMMARY

First Period

1—Chevs., Summers (Carkner) 19.00

Penalties: J. Stuart, 2; L. Kenney, W. Blair, M. Scott. Shots on Chevs., 10; on Rangers, 7.

Second Period

No score.

Penalties: Slater, 3; Hitsman, Art Summers, Dillabough. Shots on Chevs., 8; on Rangers, 12.

Third Period

2—Chevs., McDiarmid, (Crowder) 5.00

Penalties: W. Blair. Shots on Chevs., 4; on Rangers, 13.

Shots and Saves

Congratulations to Gerald Helmer and his Ranger squad, champions of the Town League. After a hectic start in their scheduled games, the boys sailed into the play-offs wide open. If you don't believe us, ask the Shamrocks and Chevrolets.

The part played by "Chub" Workman in the Ranger nets cannot be over-emphasized. In the four play-off games he stopped over 150 shots as against the 7 that got by him. Think that over, fans.

Hitsman's rampage on Monday night when he scored four of the six Ranger goals, was the outstanding feature of the series. When he has a good night Bob is in a class by himself.

The biggest crowd of the season and by a wide margin at that. Fifty odd dollars crossed the wickets in nickles and dimes. But wait, the Chesterville-Winchester series is to come—and will that ever pack 'em in.

The trophy donated for the inter-club series was on display at the arena last evening and it is a real "mug." The local teams are more determined than ever to keep it right here in town.

Carkner was one of the most effective players on the Chev. team and can he take it. When bowled over in the last game, he came right back as hard as ever.

Shamrocks watched the games with a hungry look gracing every countenance. Would they like to tackle Rangers once more—ask Dr. Sherwood!

With the curtain down on town league hockey for another season, thoughts turn now to the Chesterville-Winchester championship games. Wow! What a series that will be. Watch for posters announcing dates. The first round will be played on Chesterville ice, probably next Wednesday, with the final double-header here on Friday. These dates are not official. It all depends on when the Chesterville Senior Hockey Club starts their next round of the Ottawa and District Play-Downs. The cup that will be given to the winners of the Winchester-Chesterville series may be seen in Flora's Booth at the rink.

WATCH OUT FOR FIRE

Citizens are reminded of the increased danger of fire during this cold weather. The tendency to run the furnace with the drafts wide open and to plug the stoves full of wood is great, but such practice often leads to serious conflagrations.

BIRTHS

At Cass Bridge, Ont., on Saturday, February 17th, 1934, to Mr. and Mrs. Kenneth Durant, a daughter, Freda Yvonne.

At the Willett Hospital, Paris, Ont., on Friday, February 16th, 1934, to Dr. and Mrs. R. C. McLaughlin, a daughter, Joyce Annie.

At Cloverdale, Ont., on Tuesday, Feb. 13th, 1934, to Mr. and Mrs. Benson George, a son.

DIED

At Cloverdale, Ont., on Saturday, February 17th, 1934, the infant son of Mr. and Mrs. Benson George.

ANNOUNCEMENT

Mr. Joseph Emmerson wishes to announce that he has taken over the business premises formerly occupied by the late R. L. Suffel, and is now in a position to handle all harness and shoe repair work at moderate prices. A full line of harness accessories always on hand, with outstanding values being offered at the present time. 43p.

IN MEMORIAM

In sad and loving memory of a dear wife and mother, Mrs. Frank Cross, who passed away February 21, 1931.

One precious to our hearts is gone,
A voice we loved is still,
A place is vacant in our home,
Which never can be filled.

43p Husband and family.

CARD OF THANKS

Mr. and Mrs. J. E. Montgomery and family wish to thank their many friends and neighbours for their kind words and deeds during their sad bereavement in the loss of their dear son and brother. 43p.

FOR SALE

One brood Sow, due to farrow last week in February. Also one work Horse. Apply to Dalton Timmins, 43p. Inkerman.

CARD OF THANKS

The family of the late Charles R. Atchinson wish to take this opportunity of thanking their friends and neighbors for the many acts of kindness and expressions of sympathy shown them during the illness and death of their father. 43p

CREAM WANTED

I will pay 28 cents per lb. for Sweet Cream delivered at the Ault Creamery, Winchester. J. W. Ault.

FOR SALE

1 mow of choice hay, about 17 tons, and a quantity of straw. Terms cash. Apply to Geo. Durant,
R. R. No. 1, Inkerman.

The Crown Bakery

JUST ASK FOR

"CROWN BAKERY PRODUCTS"

Then you will know you are getting foods, made with the finest ingredients.

MILK MAID BREAD

Gives you more food value for the money than any other food.

BE SURE YOU GET YOUR LOAF TO-DAY

Telephone 37 or 129

C. R. ROBINSON, - - Winchester, Ont.