THE CHESTERVILLE
RECORD

Vol. 83 No. 18 | Chesterville, Ont. | Single Copy Still 15¢ | Wednesday, January 4, 1978



Past presidents honored

Past presidents of the Dundas Junior Farmers were honored for their contributions to the organization at its annual banquet last Thursday night in the Lions Club Hall, Winchester. Making the presentation of a past presient's pin to the immediate past president, Lorilea Cross, is Rina Beuman, 1978 Junior Farmers president. Looking on from left are Rita Vriezen, Ron Misener, Bill Havekes, Pamela Somerville and Ted Ceelen.

- staff photo -

Winter Carnival organizers plan to end the January blahs

(Staff) - For those of us who can't afford the price of a ticket to the sunny southland, the Chesterville Chamber of Commerce has almost the next best thing in store for village and area residents when the annual Winter Carnival swings into action from Thurs., Jan. 19 to Sun., Jan. 22.

The Chamber and other sponsoring organizations have added a few new twists to the annual event, including a car rally, girls hockey game, snow football and Monte Carlo night.

With these are the regular attractions which have proven successful in the past few years.

It all gets underway on the night of Thurs., Jan. 19 when the Midget A Flyers sponsor a Monte Carlo night in the Community Hall. High rollers can gamble away their life savings - in play money - and the $2 admission charge will grub-stake gamblers with $10,000.

There will be two carnival suppers this year, instead of the three in past years. Dinners will be held in the Community Hall on Sat., Jan. 21 and Sun., Jan. 22. Prices will be the same as last year's.

Dances will be held in the Legion Friday night and in the Community Hall Saturday night. Friday night Mojo will supply the music and Saturday night dancing will be to the music of the Country Secrets. Tickets for Saturday night's dance will be limited to 250 and will be sold on an advance basis only. They will soon be on sale from Chamber members.

The carnival gets in full swing Friday night with a girls hockey game and Carnival Queen crowning in the arena. The queen pageant is again sponsored by the Rebekahs and organizations wishing to sponsor participants should get in touch with Mrs. Ann McMillan, RR3 Chesterville.

The new queen will be escorted in a torch-light parade by the Winchester Snowmobile Club from the arena to the Legion for the remainder of Friday night's dance as she begins her reign.

Saturday will again be kicked off with the Rotary pancake breakfast, as will Sunday, and winter games will be the order of the day. Brian "Rocky" McMillan reports that the bed race will again be held Saturday afternoon. This was one of the most popular events at last year's carnival and teams planning to enter the race should contact Mr. McMillan at 448-2350 or 774-2620 no later than Sun., Jan. 15.

Mr. McMillan is also planning a car rally for Sunday afternoon with trophies and cash for prizes. This is still tentatively scheduled and final word on the event will be available after Thursday night's organizational meeting.

The arena will be the focus of most of Sunday events with an old timers hockey game and a game of snow football between members of the Winchester Township Snowmobile Club and Chamber members. The Snowmobilers have challenged the chamber members and have promised to have a white football on hand in case the Chamber wants to raise the white flag.

Plaza gets a new lease on life

(Staff) - Chesterville's shopping plaza appears to be on the tracks again.

The land on Queen St. W. on which the plaza was to have been built by the Ottawa firm of Shir-Tan Developments Ltd. is in the midst of being purchased by a Peterborough firm and a company representative said Tuesday morning a 10,000 sq. ft. plaza costing between $1.5- and $2-million will definitely be built this spring.

Carl Bouwman, assistant general manager of Prime Site Developments Ltd., Lansdowne St. W., Peterborough, told The Record Tuesday the final negotiations are now being carried out with Chesterville businessman Garnet Droppo for the purchase of the land and once the village's zoning bylaw is finalized Prime Site hopes to close the deal.

The village will be holding a hearing on the bylaw tomorrow (Thursday) and clerk-treasurer Lloyd Graham said there appear to be no difficulties involving the land.

Prime Site began investigating the Chesterville site after Shir-Tan Developments let its option on the land run out last summer.

Prime Site, which also has offices in Toronto, plans to have 10 to 15 retail outlets geared to the highway trade in the first phase of its development. Mr. Bouwman said marketing information on the plaza was largely gathered from studies carried out last year by Shir-Tan.

His company already has drawings and a site plan for the project and will build onto the plaza if there is more demand.

He would not mention the names of prospective tenants, but said Prime Site had commitments from several businesses, including a convenience store, restaurant and bank. He said there would be no large grocery store in the first phase of the plaza.

Prime Site is owned equally by Kzowski Holdings, Ltd., Peterborough, and Unicorp Financial Corporation of Toronto. The latter company is listed on the Toronto Stock Exchange and has extensive holdings in financial and real estate interests. Included in its investments are a 20 per cent share of Royal Trust, 10 per cent of Great Northern Financial Corporation, 32 per cent of MDS Health Group, and shares in the Provincial Bank of Canada.

Prime Sites is now building a shopping plaza in Munster Hamlet near Ottawa, and owns two small plazas of eight to 10 stores in Kingston as well as income properties in Cornwall, Smiths Falls and Prescott.

Canadiana Pottery planning to expand

INGLESIDE (Staff) - Plans for expansion, which may bring as many as 200 jobs to Ingleside next year, are afoot at the Canadiana Pottery plant on highway 2, west of here.

Horst Mitschke, manager of the Ingleside plant, says this is the goal, but "a lot of those things depend on the economy and the market".

"It may even exceed (the 200 figure), we really don't know how fast we can expand," he said Monday.

Mr. Mitschke said the company is planning to branch into producing functional items, such as dinnerware, and is currently taking things "a step at a time."

Until now the plant has been producing art ceramics and souvenir items.

Mr. Mitschke said the dinnerware market in Canada should be quite open because Canada imports up to $68,000,000 worth of dinnerware yearly, most of it from Japan, West Germany, Great Britain, South Korea, Taiwan and the United States.

Mr. Mitschke said the company, which currently employs 11 persons, is planning to hire two more next week and "from there we will be getting more and more".

He said a clearer picture will be seen in February. January is the month most large stores take their inventory and February is when they place their orders.

Right now Canadiana Pottery has a large order from England and is "doing very well in the English market", Mr. Mitschke said.

In 1978 Canadiana Pottery plans to introduce at least 30 new designs on glasses and vases and 15 different designs on planters carrying its existing lines.

Mr. Mitschke said the firm is also planning to introduce four new colors to its production lines. It currently uses only orange and red.

He said it may take some time before the plant is operating at full capacity because starting the dinnerware operation takes investment in floor space and machinery.

Canadiana Pottery was taken over by the British firm, James Sadler and Sons, Sept. 22, 1977.

Since that time the company has spent two months rebuilding the plant, which has been in operation under the new owners for six weeks.

Meeting to discuss zoning

(Staff) - The Ontario Municipal Board will have a hearing in Finch Township Office, Berwick, at 2pm Mon., Feb. 13 to hear the application of trustees for dissolving Cyrsler police village. The meeting is open to the public and is the last chance for township residents to make themselves hear on the matter, according to the OMB.

Inflation hits crashes

(Staff) - Inflation has now hit the car crash business. As of New Year's Day, accidents without injuries and where the damage is less than $400 total, it does not have to be reported to the police. The previous rate had been $200 total damage.

$800 in damage

(Staff) - A total of $800 damage was reported when a 1968 Plymouth driven by Roger Picard, RR2 Finch, collided with the rear of a 1969 Buick driven by Edith Chambers, College St., at 2:25pm, Friday at the corner of Main St. and South St., Chesterville. Mrs. Chambers was making a left turn at the time. Damage to the Chamber's vehicle was $300 and $500 to the Picard car.

Seminar on wheels

(Staff) - The Eastern Ontario Travel Association plans to take the message of hospitality to the people who practise it this spring. EOTA hopes to have a "hospitality wagon", either a small truck or station wagon outfitted with equipment for presentations of how a positive attitude in dealing with the public can help those in the travel business. Although still in the planning stage, the touring seminar is aimed at stopping in local communities and addressing everyone from restaurant waitresses to gas station attendants to taxi drivers on the importance of making the travelling public feel welcome and comfortable while in

stern Ontario.

Hospitals take precautions

Influenza outbreak hits old, very young

CORNWALL (Staff) - The outbreak of influenza in SD&G has caused some health care institutions to adopt more stringent visiting policies as a means of limiting contact between carriers of the viral infection and potential victims.

Cornwall's Hotel Dieu Hospital, the city's maternity Hospital, and tri-county nursing home, have stricter visiting policies in effect since the flue strain, a Texas 75, like all influenza, attacks most seriously the elderly and the very young.

Medical officer of Health Dr. R.V. Peters said last Friday no one is immune to infection but serious complications are most likely to occur among the old and very young. These age groups commonly have the least resistance to infectious disease.

"The infection is self-limiting among the most healthy adult," Dr. Peters said.

He said that as of Friday there had not been an enormous number of influenza cases reported to his office but expected the count to be heavier next week as more doctors reported to him. The round of New Year's visiting is also expected to increase the number of flu victims.

According to the provincial Ministry of Health, the disease is spreading eastward, he said.

This year's outbreak is similar to the A Victoria strain which hit last year and vaccines, which contain A Victoria and B Hong Kong serum, have proven to be successful in combatting it. However, it's too late for most people to be vaccinated now, he said, since it takes from 10 days to three weeks for the vaccine to take effect.

Symptoms are the same as for most viral infections of the upper respiratory system: temperature increase to 101 or 102, there is sweating, soreness, weakness, a dry cough and sometimes vomiting.

Dr. Peters recommends flu victims to go to bed, keep warm and let their doctor know they have the infection.

Because of influenzas toxicity, those suffering from it will go through more than the simple increase of temperature indicates. "There will be five to seven days of real misery followed by about a week-long recovery and the post-influenzal period of depression," he said.

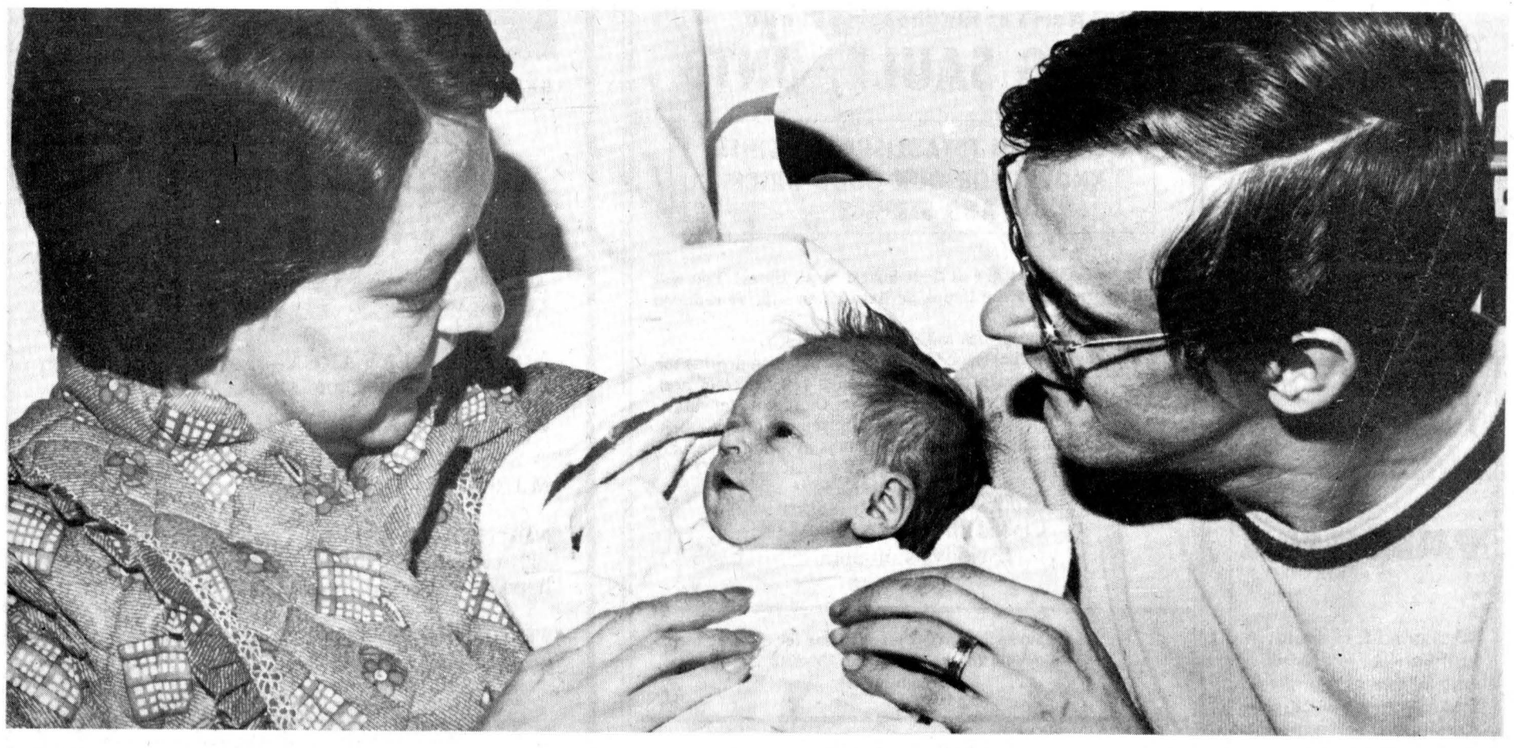

1978 came wrapped in pink

Nineteen seventy-eight was ushered in by Rachelle Fournier, the first baby born in the United Counties this year. Rachelle, daughter of Aline and Robert Fournier, 1008 First St. E. Cornwall, arrived at Hotel Dieu Hospital at 6:24am Sun., Jan. 1 and was delivered by Dr. Claude Corbeille. At 5lb. 10½oz. she is the Fourniers' first child and is the first grandchild of Mrs. Fournier's parents, Mr. and Mrs. Clem Therriault, Cornwall.

- staff photo -



New faces for village businesses

Two Chesterville businesses underwent dramatic changes in the immediate pre-Christmas period with the Milano Restaurant undergoing a complete interior facelift to add more seating capacity in a modernized atmosphere and Chesterville Sports moving from South St. E. to its new King St. location. Top photo, coffee club members get a new outlook on morning in the Milano's new dining area; bottom, Chesterville Sports proprietor Mike Lecuyer at his new King St. store.

- staff photo -



New industry for Roxborough

TORONTO (Staff) - The new year will bring at least 50 to 75 new jobs in Roxborough Township with more to come later.

Jacob Avni, representative of Tayside Muck Farms Inc., told The Record Tuesday, his company is planning to start construction of a packaging and processing plant in the north part of Roxborough in the next few weeks.

Mr. Anvi said the plant should be open by fall and will be hiring between 50-75 persons.

He said additions to the plant, a canning and dehydrating section, may be built later and this may provide another 50 to 75 jobs.

Mr. Anvi said cost of construction of the plant is estimated between $1.5-and $2-million.

Tayside Muck Farms Inc. is a wholly Canadian owned company with headquarters in Toronto.

It has been cultivating 400 acres of vegetables and 300 acres of mixed grain on organic soil, in the Moose Creek area.

Mr. Anvi said "we intend to cultivate at least 2,000 acres."

Mr. Anvi said the company intends to sell a lot of its produce on the export market.

He said the company is now negotiating with a Seattle firm which exports up to 80 million pounds of produce to Europe each year.

He said the processing plant will freeze the produce.

Moose Creek WI joins with seniors for Xmas

MOOSE CREEK (Special) - The Moose Creek W.I. held its November meeting in the Sunshine Room with 11 members and five visitors.

In the absence of the president, the vice-president, Mrs. E.L. Blair, presided and opened the meeting with O Canada, The W.I. Ode, Mary Stewart Collect and the Lord's Prayer.

The minutes were read and approved. The treasurer's report was given by Florence Gentles.

A letter was read by Mrs. Gentles from a pen-pal in New Zealand, Mrs. S.E. Fraser of Levin W.L., which told of the work of the W.I. in their branch.

For the Christmas meeting, members joined with the Senior Citizens for a pot luck dinner and and exchange of gifts.

A donation was made to the fireman who sponosor the Santa Claus parade and treats for the children.

This being the Education and Cultural Activities meeting, with the hostesses being Vivian Valley, Olive McLean and Violet McDiarmid, Mrs. Valley, presided and the Roll Call was "Bring a hand made article". This was a fine display.

Olive McLean then introduced Mrs. Roy Barton of Vankleek Hill who displayed her wicker work and told how it was done.

She was thanked by Mrs. Valley and Olive McLean presented her with a gift.

A Carribbean dance was enjoyed by all led by Mrs. Valley.

A contest conducted by Violet McDiarmid was won by Myrtle McDermid. Tongue Twisters were handed out by Mrs. Valley and read by all. A reading was given by Olive McLean "Bless Canada". A word contest was given by Vivian Valley and won by Margaret Grant.

A social hour followed and a lunch was served by the hostesses. A vote of thanks was given to the W.I. for the evening by Mrs. Jessie McRae on behalf of the visitors.

Births

WINCHESTER (Staff) - Christmas Day had an extra reason for celebration for two Winchester families this year as daughters were born at Winchester District Memorial Hospital to Mr. and Mrs. Brian Clark, Winchester, and Mr. and Mrs. Arden Holmes, RR1 Winchester.

A son was born to Mr. and Mrs. Murray Sloan, Kemptville, Thurs., Dec. 22.

A son was born to Mr. and Mrs. William Merkley, Brinston, Thurs., Dec 22.

A daughter was born to Mr. and Mrs. Kevin Neville, RR3 Ingleside, Fri., Dec. 23.

Finch senior euchre winners

FINCH (Staff) - Mrs. Verna Beckstead and John Wells were the big winners at the Finch Senior Citizens Club euchre Friday night.

Mrs. Mary Tracey was second and Mrs. Muriel Gow was third on the women's side. Wilfred Whitteker placed second and R.M. Wade was third.

Door prize winner was Hector McRae.

The next euchre will be held at 8pm Fri., Jan. 13 at the Finch Community Hall.

So-so year

MAPLE RIDGE (Staff) - It was a run of the mill year for Winchester Township Reeve Delbert Link.

"We just did the ordinary things a township does," he told The Record Monday.

Among the things Winchester Township Council did this year was prepare a zoning bylaw, had the municipality's bridges appraised, called tenders for a new truck and received a promise for a new development road from the Ministry of Transportation and Communications.

Mr. Link said the township had tried to get the development road last year but has finally received a promise from MTC for 1978.

The development road concerned is the Boyne Road, a 2.2-mile stretch east of Winchester Village.

Estimated cost of the project is $100,000. Work will include ditching and putting on shoulders.

Mr. Link said council got its zoning bylaw passed, but it still has to get approval from the Ontario Municipal Board.

He said the hearing on the bylaw will probably be held in the Spring.

Mr. Link said this year should also witness the paving of the county road west of Morewood. The road was ditched and shouldered last year.

Other projects for 1978 include insulating the township garage walls and possibly building a new bridge east of Ormond.

Mr. Link said council still has to make a decision on whether to proceed with the bridge project. Estimated cost of replacing the bridge, classified as unsafe in the appraisal report prepared by the engineering firm of R.M. Kostuch and Associates, is $113,000 of which the Ontario government would pay 80 per cent.

As for the upcoming year, Mr. Link is planning "just to take it as it comes."

OXFAM
People to People Development
Send Your Contributions to:
BOX 18,000
TORONTO HALIFAX
OTTAWA ST. JOHN

HAULAGE & BACKHOE SERVICE
• Pit-run Gravel
• Fill
• Sand
• Topsoil
• Excavating
• Trucking
MONAT'S
CHESTERVILLE
448-2866
or 448-1768

NEW IN THE AREA
NEED TRANSPORTATION?
CALL
933-3845
DRIVE TONIGHT
(A.O.P.C.)
Free Credit Check

Timekeeper: Your heart works harder when you're not in the game. Get fit — and turn the clock back.
Fitness is fun. Try some.
PARTICIPACTION



The dependable family machine
YAMAHA
■Designed for family fun! Fan-cooled twin with plenty of stamina and Yamaha's exclusive Autolube which automatically mixes oil and gas.
CRYSLER HOME CENTRE LTD.
987-2802 - 3

HOUSE OF LIGHTING
16 JOHNSON CRES.
North of the Shopping Centre
LONG SAULT, ONT.
WE ARE AN ESTABLISHED BUSINESS KNOWN FOR OUR GOOD PRICES AND SERVICE
Shop where prices are at their lowest at all times! You will not return to see the lamps or fixtures on sale at reduced prices!
We keep our prices lowest year around.
Our policy is based on lowest, fair dealings and value for your dollar. Our huge inventory enables you to select and take home immediately your purchases. Our competent staff are qualified to help you select in your price range the lamps or fixtures you require. With the holidays around the corner
WE KEEP OUR PRICES LOWEST YEAR AROUND
Hours - everyday - 9-6pm
Closed all day Wednesday
Friday - 9am-9pm
And of course they are open any time for evening appointments — just call 534-2912 for appointments
WE'RE THE NOBODY WHO UNDERSELLS EVERYBODY!
Phone for evening appointments
534-2912

Personal

Mr. and Mrs. Clinton Hall of Cardinal and Douglas Hall of Aylmer, Que. spent some Christmas holidays with Mr. and Mrs. Edward Servage, Chesterville.

SAUVÉ REAL ESTATE LIMITED
39 Main Street North
ALEXANDRIA, ONTARIO
(613) 525-2940
'ASK A SAUVÉ MAN, HE'LL GLADLY HELP YOU'
FOR SALE
AVONMORE AREA — Building lots, centrally located. M.L.S.
NORTH VALLEY AREA — Large older home on 1 acre lot, garage and sheds. M.L.S.
NEWINGTON AREA — Secluded 196 acre farm. 80 acres good bush, solid house. Price reduced. M.L.S.
NORTH LANCASTER — Complete dairy farm - 100 acres, four bedroom house, new 80 ft. barn, 30 head of cattle, all machinery. M.L.S.
FINCH AREA — Hobby farm, 50 acres. House in need of repair, good barn. M.L.S.
Many properties available — Give us a call
Wallace Morris
FINCH — 984-2227

SHUR-GAIN



CUSTOM GRINDING AT MILL DAILY
FARMERS
Shurgain Liquid Supplement — This is the time of year, to take advantage of a cheaper source of protein, and one of the best. If your have not tried this product you are missing out.
Dairy Ration — Special prices on bulk. Horse, hog & poultry feed.
Mobile Milling — We are running routes on a scheduled basis in your area, call us for more information.
Shavings — By Bale or Truckload — Cattle Clippers — Snow Fence — Sunflower Seeds — Wild Bird Seed — Dog & Cat Food.
CLEMENT
FEED & FARM SUPPLIES LTD.
15 MILL • CHESTERVILLE
448-2161



First 1978 baby at WDMH

The first child of 1978 born at Winchester District Memorial Hospital was a strapping 8lb. 8oz. son for Garry and Mary Lackner, 445 Main St., Winchester. Their third child - they haven't decided on a name yet - was delivered by Dr. David Flowers at 9:47am Monday. They already have two sons, Mark five, and Danny, two.

- staff photo -

New municipal offices for Williamsburg

Promising year for township

WILLIAMSBURG (Staff) - South Williamsburg may soon be getting more industrial development Reeve John Whitteker told The Record Monday.

"There is an industry definitely interested in Williamsburg in the area just east of Morrisburg," he said.

Mr. Whitteker would not state the name or nature of the industry, explaining he didn't want to disclose any more details because the purchase of the land has not yet been finalized.

Other developments Williamsburg residents can expect in 1978 are the creation of a community hall, a park in Mariatown and a lighted baseball diamond in Riverside Heights, Mr. Whitteker said.

The community hall will be in the building which used to house the former Williamsburg Public School. The school was closed by the SD&G public school board in June 1977 and students are now bused to nearby Elma.

The Township of Williamsburg bought the school from the SD&G public school board in late November. This sale is still subject to final approval from the Ministry of Education. The selling price was $8,000.

Williamsburg Township clerk-treasurer, Keith Schell said Tuesday he didn't know why the sale had not received final approval yet.

"I expected them to give approval before this," he said. "I don't know what the holdup is."

Reeve Whitteker said the township is planning to move the clerk-treasurer's office into one of the three rooms, turn a second room into a library and allow the third room for the use of senior citizens and the Women's Institute.

Mr. Whitteker said he doesn't know how much the whole project will cost but added council will soon hire a contractor to give an estimate.

He said he hopes funding can be provided from Wintario and the federal New Horizons program for the project.

Mr. Whitteker said Maria-Mariatown residents will be raising the money to build a two-acre park on the south side of the community along the St. Lawrence River. He said construction should cost $17,000. Williamsburg Township is backing the community association until funds can be raised, Mr. Whitteker said.

He said the park would have docking facilities, benches, horseshoe and barbecue pits.

Work on the Riverside Heights ball diamond will be supervised by a community group, the South Williamsburg Recreational Committee. This will be the second lighted diamond in Williamsburg Township. There already is one such diamond in Williamsburg Village.

Mr. Whitteker also mentioned he was proud of the township's road blacktopping program.

He said the township blacktops three miles of road each year and has been doing so since 1967.

"We're quite proud of this program because it cuts down on maintenance work on the (township) roads.

Mr. Whitteker also praised the Ontario Home Renewal Program, (OHRP) saying he has noticed a marked improvement in rural homes since the program came into effect.

He said Williamsburg Township was the first municipality in SD&G to enter that program, beginning three years ago.

"There are some municipalities who are not into it yet and I can't understand that. It doesn't cost the municipalities one cent," Reeve Whitteker said.

OHRP is funded totally by the province. Last year, says Mr. Whitteker Williamsburg Township received $65,000 in grants.

Reeve Whitteker did have some complaints about provincial grants for road maintenance and construction. The province pays 50 per cent of all construction the other half being payed by the township.

He said there is a limit on the provincial portion and if a municipality needs more work it will have to pay the whole bill for any amount which exceeds the provincial limit.

He said the limit should be raised in order to keep pace with inflation.

Dlllabough wants board shaken up

MORRISBURG (Staff) - Reeve William Dillabough is a "separatist" in his own right. Morrisburg's chief elected officer wants Dundas County to have its own school board - not the present regional setup with Stormont and Glengarry.

His goal for 1978 will be to persuade other municipalities in Dundas County this development would be in their own interests.

"In Dundas County they (the SD&G public school board) are closing down the schools and expanding the ones in Cornwall, while we are picking up the tab," he told The Record, Tuesday.

"I'm sure we could operate our own board in Dundas a heck of a lot cheaper," he added.

Mr. Dillabough said he would like Dundas County to have its own board as it used to prior to the creation of the united SD&G board in 1969.

Mr. Dillabough also compained about Toronto officials closing Dundas schools.

He said Morrisburg Collegiate Institute was closed in 1969 because Ministry of Education officials from Toronto termed the structure unsound.

Mr. Dillabough said the building now houses the St. Lawrence Medical Clinic, the St. Lawrence Park Commission and some space is even rented out to the SD&G school board.

"That building will be standing another 100 years as far as I am concerned," he said.

Reeve Dillabough said 1977 had been a very good year for Morrisburg as far as development was concerned and this trend should continue into 1978.

The past year saw the arrival of the Canadian Comfort plant, which makes insulation. This plant brought about 25 to 30 jobs to the area, he said.

Mr. Dillabough also noted the development in the west part of town in which three companies, Germain Lawrence Construction Ltd., Gabemi Development Ltd. and Art Jenson Construction Ltd. combined to build 30 housing units.

Another highlight of the past year, he said, was the opening of two new stores, a Becker's outlet and Eric's Electric in Morrisburg.

For 1978, Mr. Dillabough said there is a plan to expand the Dominion store, a possible new industry, tennis court, new development and a possible nuclear plant.

Mr. Dillabough said there is a new industry planning to locate in Morrisburg, but said "there was nothing definite yet."

He said 15 townhouses are being built in the west part of town by Gabemi Development and a new project on a subdivision north of highway 2 could bring 50 houses a year over a 10-year period.

Developer for this project is Martin Construction, Bath, Ont.

Mr. Dillabough said he hopes the proposed eastern Ontario nuclear plant will be built in the Morrisburg area.

"So you can see, there's quite a bit of development taking place," he stated.

Johnny's future uncertain

WILLIAMSBURG (Staff) - After nearly a quarter century in municipal politics, Williamsburg Reeve John Whitteker may be ready to retire.

"If somebody on council thinks they want the job, I might step down," he told The Record Monday.

Mr. Whitteker said it all depends on who wants the job. He indicated he would be ready to step down for either the deputy reeve or one of the councillors when his current term runs out at the end of the year.

Asked whether he would consider entering provincial politics, Reeve Whitteker replied, "No, I've given my one run in and that's it as far as provincial politics are concerned."

Tarscan hopes to start hiring

FINCH (S) - Fifteen to 17 jobs may be created in Finch by the end of 19

Chuckell, president of Tarascan Industries, Inc., said Tuesday the company is currently in the process of renovating the plant, site of the former North Stormont High School, and expects to "be hiring within the next couple of months".

Mr. Bell said Tarascan will be hiring one or two persons at a time and expects to hire about 15 to 17 by the end of the year.

He said the company is "trying to get settled down right now" because they had certain disruptions during the past year.

Mr. Bell would not specify the nature of the disruptions.

He said the cost of renovation will be in excess of $20,000.

Mr. Bell said the company will be manufacturing electrical switches. These include limit switches for machinery and conveyors, illuminated switches for computers and control consoles and pushbutton switches for general uses.

He said the jobs will be on the assembly line and in machine operation.

NOTICE

Pursant to By-law No. 3625, the First Meeting of the Council of the Corporation of the United Counties of Stormont, Dundas and Glengarry for the ensuing year will be held in the Council Chambers, County Buildings, Cornwall, on Monday, the 16th day of January, 1978, at 10:00 a.m.

R.J. Lapointe,
Administrator, Clerk-Treasurer.
18-1

we do it right
BUILDINCONSTRUCTION
Roofing Rairs • Garages
Rec-Room • Renovating
SEPTIC SYSTEMS
SAND • GRAVEL • BACKHOE RENTAL
TOM CASSELMAN
MOREWOOD
448-3235 — 448-2763

your DATSUN dealer is
BOGART MOTOR SALES LTD.
CHESTERVILLE
PHONE: 448-2488

GERALD STEWART
SNOW REMOVAL
RESIDENTIAL AND COMMERCIAL
• Driveways
Parking lots • Etc.
CHESTERVILLE
448-3142

LOOK OUT BELOW
OR LOOK TO US



Don't do-it-yourself until you know just what you're doing! See us first and benefit from our knowledge and experience, with tips on how to do the job right!

Always A Buy At A Pal Yard



Highway 31 Just South of Winchester
Retail Lumber and Building Supplies
STORE HOURS
Monday thru Friday, 7:30 to 5:00
Saturday, 8:00 to 12:00 noon
CHARGEX

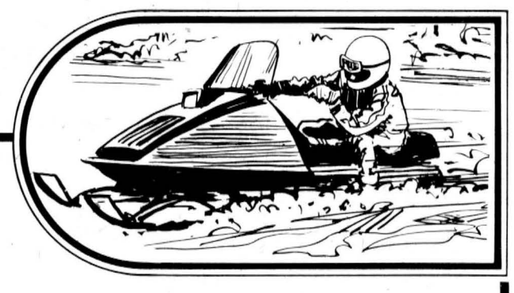

WINCHESTER TWP. SNOWMOBILE CLUB

Memberships Available At:
Burnis Short & Son, Bogart's Motor Sales, Chesterville Sport's Shop, Acres Farm Equipment, Derks Auto Electric, Winchester Pharmacy, Winchester Sporting Goods, Don Weegar Sales and Ormond General Store.

DON'T FORGET OUR
RALLY SUPPER & DANCE
SATURDAY, JANUARY 14

Purchase Your Tickets From:
Don Henderson, Bob Larose, Acres Farm Equipment, Ken McLaren, Ormond General Store, Winchester Pharmacy, Bob Lalonde, Don Weegar Sales, Jim O'Gorman, Chesterville Pharmacy

MARTIN WARREN
PHONE: 448-3149
OR 774-3240

BUY NOW TICKETS ARE LIMITED!

SAVE AT SEAWAY

SCOPE MOUTHWASH
1 litre size 2.29

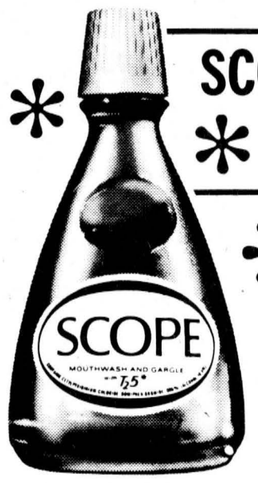

SECRET ROLL-ON OR ANTIPERSPIRANT
2.5 oz. roll-on, 9 oz. aerosol
scented or unscented
1.59



CREST TOOTHPASTE
regular or mint flavour
100 ml. tube 1.07



HEAD & SHOULDERS SHAMPOO
250 ml Plus 50 ml FREE
1.99



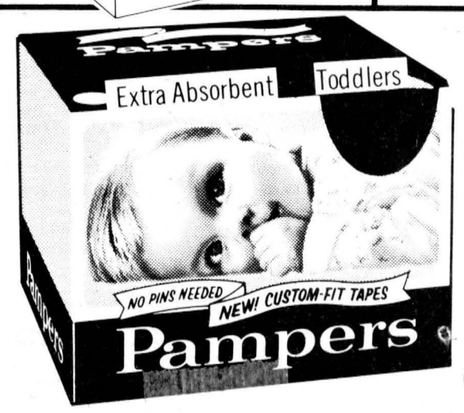

PAMPERS DISPOSABLE DIAPERS
all sizes
10% off our regular prices

SEAWAY VALLEY PHARMACIES
WINCHESTER CHESTERVILLE KEMPTVILLE PRESCOTT
774-2633 448-2492 258-2557 925-4233

Classified advertising

Dial — 448-2321 or 448-2322 for Want Ad Service

ESTD 1905
BROWNLEE
Funeral Home
Finch, Ontario
AMBULANCE
SERVICE
984-2234
46tf

GORDON McINTOSH
Sales Service
PHONE 987-2923
CRYSLER ONTARIO

SURGESON ELECTRIC LTD.
SALES & SERVICE
Rewinds
Electric
Motors
Generators
& Controls
24 HR. EMERGENCY SERVICE
933-2355
1730 Pitt St.
CORNWALL

WANTED
RAW
FUR SKINS
We will buy all kinds of RAW FUR SKINS
at
TOP PRICES
LAVIMODIERE FURS LTD.
117 Montreal Road
CORNWALL, ONT.
932-4030

CROWDER
MONUMENTS
WILLIAMSBURG
CEMETERY
(DWIGHT CROWDER, PROP.)
... where one of the best can be bought for less!
SPRING
535-2683
March 1976

TV Towers
10' Sections
$22.00
CHANNELMASTER
Fully Automatic
ROTORS $69.95
CHANNELMASTER
3610 VHF
Deep Fringe $69.95
CROSSFIRE
3672 UHF-VHF
Deep Fringe $95.00
Quantum
1160 UHF-VHF
Deepest Fringe $139.00
STEWART ELECTRIC
Osnabruck Centre 537-2101
Ingleside 537-2733
32tfc

FOR SALE

FOR SALE — Used bulk milk coolers, 21, 27, 33, 44 and 55 cans. Garry Murphy, Sales and Service, Brinston, 652-2337 3tf

FOR SALE — Dry shelled corn - $4.60 per cwt. Phone Avonmore 346-5568 12tf

FOR SALE — Baled hay. Phone 448-2983. 18tf

FOR SALE — Baled cedar shavings for bedding. Phone 543-2666. 13tf

FOR SALE — 1975 Batavus HS50 Moped, 125 miles per gallon, excellent condition. Can be seen at 27 Maple St., Ingleside. Phone 537-2755. 41tf

FOR SALE — Baled hay and straw. Will deliver. Florian LePage, RR3, Alfred, Ont., 613-679-2975. 49tf

FOR SALE — Surge pipeline milking systems, parlors, feeding systems, water treatment equipment, stand-by power supply. New and used vacuum pumps, bulk tanks, milker pails and buckets. Peter Babcock Ltd. Surge Dairy Farm Equipment - 984-2991 or 448-2909. 50tf

FOR SALE — Baled hay and straw. Jean Paul Larocque. 613-679-2734 5tf

FOR SALE — Westinghouse appliances - we will sell on display or order what you want at 15 per cent over our invoice price. We show our cost price. Bogart Motor Sales Ltd., Chesterville, 448-2488. 19-3

FOR SALE — MOBILE HOMES - New 14'x68' Lakehurst, Canadian made by Commodore over 900 sq. ft.: 3-bedrooms, bath, kitchen and living room, choice floor coverings, complete with furniture. Phone Irwin Holmes, 774-2434 10tf

FOR SALE — DeLaval Pipeline Milkers: new and used bulk tanks, Vacuum Pumps. Pail Milkers and other Dairy Equipment. Garry Murphy, Brinston, 652-2337, evenings 652-4064. 25tf

FOR SALE — Government inspected sides of beef, and sides of pork available. Cut and wrapped for freezer. Earl's Meats, 448-2324, Chesterville. 46tf

FOR SALE — Homelite Chain Saws, New and used; good stock of parts; chain on hand. Mechanic on duty. R.H. Beckstead, I.H. Parts, Sales and Service, Williamsburg, 535-2103 46tf

FOR SALE — Dry shelled corn, $5.00 cwt.; ground corn, barley and oats mixed, $5.50 cwt. Bring your own bags, George Crites, Maxville, 527-5393 51tf

FOR SALE — Cedar posts, $1.00 up; hydro poles 30' and 35'; corn crib posts. W.J. McDonald, 932-2735. 42tf

FOR SALE — SEWING MACHINES - Sales and Services rentals. Save a service call, drop it off at Hijac Fabrics, 13 Main St. N., Chesterville, 448-3011 7tf

FOR SALE — 1971 Dodge Coronet - fully equipped, safety checked, A-1 condition - $1250.00; 1970 Meteor good mechanically, as is - $275.00. Phone 448-2530 12tf

FOR SALE — G.E. dryer, needs some repair, white; also hay and straw. 984-2803. 14tf

CHOREBOY — 6 used pipeline milking units, complete with pulsators and cane. Peter Babcock Ltd., Surge Dairy Farm Equipment, 984-2991 and 448-2909. 12tf

USED BULK TANKS — 400 ga. Woods; 400 Gal. Milkkeeper. Peter Babcock Ltd. Surge Dairy Farm Equipment, 984-2991 and 448-2909 12tf

FOR SALE — Well aged steer beef sides - 85c lb.; hinds - $1.05 lb.; fronts - 69c lb. Cut and wrapped for freezer. County Meat Market, Dunbar - 448-2123. 51tf

FOR SALE — New 1978 Mobile Homes by Commodore 14'x60' with 3-bedrooms, electric forced air heating, frost-free refrigerator, stove in gold tone, bath, hook-up for washer and dryer, complete furniture package, quality flooring. For more information, Phone 774-2434 12tf

FOR SALE — We have a real sale on Ski Doo clothing - up to 40 per cent off while stock lasts. No reasonable offer refused. Come and see. (No phone calls please) Bogart Motor Sales Ltd., Chesterville, 448-2488. 19-3

SKI-DOO SALE — 10 per cent off all 1978 Ski Doos. Full line in stock. Take advantage of this deal while they last. Bogart Motor Sales Ltd., Chesterville, 448-2488. 19-3

FOR SALE

FOR SALE — Sides of pork - 89c lb. Country Meat Market, Dunbar, 448-2123. 46tf

FOR SALE — APPLES — Fancy Grade. $4.00 and up per bushel. McIntosh, Courtland, Delicious, Russet, Snows, Walthies and other varieties. 4 miles west of Williamsburg, Smyth's Orchard. 18tf

FOR SALE — Beef cut and wrapped - 75c lb. Any amount under 500 lbs. Phone 984-2794. 19

FOR SALE — Newcombe piano, completely refinished. Inquire at 987-2802 or 987-5532 (evenings). 19-2

FOR SALE — Old wooden desk refinished in good condition - $45.00. 448-2668. 18-1

FOR SALE — 1969 Olympic Ski Doo 295 ccm Rotax Motor, running. 984-2227. 19-2

FOR SALE — 1973 Ski Whiz 440, excellent condition, $500.00 or best offer. Phone 448-2632. 19

FOR SALE — 1972 Dodge half-ton, excellent mechanical condition. Asking $1200.00. 537-2706. 18-1

FOR SALE — Victorian style sofa and matching arm chair as well as other pieces of furniture. Best offer. Call 448-3150. 18-1

FOR SALE — Humidifier for small home or apartment, used only one week, excellent condition, reasonably priced. Phone 448-2584. 18

For Sale
Apples
SMYTH'S ORCHARD
Bring your own Containers
Dundela
Opened 'til dark
FRESH APPLE JUICE
652-2477

For Sale
1974
CUTLASS SUPREME
2 Door Hardtop, V-8, Automatic, Power Steering and Brakes, New Michelin Tires [2 Summer, 2 Snows]. Good condition, Safety Checked. Asking $2,500. Firm. May be seen at The Clothing Barn.
Phone 543-2744

WANTED

WORK WANTED — WE'RE EXCITED about our best year ever. And we're looking for a mature person in the Chesterville area to share in our growth. We train. Write A.Q. Dick, Pres., Southwestern Petroleum, 87 West Dr., Brampton, Ont. L6T 2J6. 18-1

WANTED TO BUY — Antique Books, Dolls, Tools, Oil Lamps, Cupboards, Dishes, Corner Cupboards, Brass Beds, etc. Cecil MacNabb, Morewood, 448-2047. 31tf

WANTED — Registered or Grade Holstein herd with or without market sharing quota. Must be blood tested. Apply to F.C. McLennan, Box 233, Lancaster, Ont. 347-3408. 18-2

ARTICLES WANTED — Top prices paid for scrap metal, brass, copper, lead, batteries, radiators, paper. L.R. Bell and Son, 840 Amelia St., Cornwall, Ont. 933-1119 43tf

WANTED — A few good Holstein heifers open or bred for fall. Glenn Hollister, 984-2381. 18-1

WORK WANTED — Woman wanting to do housework, Monday to Friday, 984-2675. 14tf

WANTED TO CLEAR — Special on all used Furniture - Martelle Used Furniture and Book exchange, 25 Pitt St., Cornwall, 932-3151. 24rtf

Vice & Craig
Funeral Homes Inc.
WINCHESTER, METCALFE
CHESTERVILLE
774-2120
One convenient phone serves all three loca

NOTICES

RUG CLEANING — Special Deep Steam Extraction. James A. Beattie, P.O. Box 621, Winchester, Ont. 774-3135. 32tf

WATER PROBLEMS — Free water analysis, Culligan, 2 Amelia St., Cornwall, 932-8044 1tf

SHEFFIELD HOUSE — Kemptville Retirement Home, elegant but homey, full personal services - $13.00 daily. 1-822-1390. 51tf

NOTICE — Once a week for all your travel needs, call Marv or Juliet at World Wide Travel Bureau, Cornwall, 933-8720. 42tf

ALCOHOLICS ANONYMOUS — Do you have a desire to do some thing about your drinking? There are no dues or fees for AA membership, the only requirement is a desire to stop drinking. For information concerning AA or Alanon (Families of Alcoholics; call 448-2986 or 448-3187 or 537-2203 or Write Box 559, Winchester. 40tf

STEAM CLEANING — Carpet and upholstery cleaning in home or free pick up and delivery. Free estimates. Phil McMillan, Prop., 984-2777 or 448-2670, anytime. 44tf

FOR CONSTRUCTION, FARM AND GENERAL WELDING — Call Charlie's Mobile Welding, (Charlie Casselman), Chesterville, Ont. 448-2879. 21

NOTICE — Morewood Recreation Association is holding a Bottle Drive on Sat., Jan. 7. Your support will be appreciated. 18-1

Ontario

ONTARIO MUNICIPAL BOARD
IN THE MATTER OF Section 25 of The Municipal Act (R.S.C. 1970. c. 284),

-and-
IN THE MATTER OF an

application by the Board of Trustees of the Police Village of Crysler, in the Township of Finch, in the United Counties of Stormont, Dundas and Glengarry for an Order dissolving the Police Village of Crysler

APPOINTMENT FOR HEARING

THE ONTARIO MUNICIPAL BOARD hereby appoints Monday, the 13th day of February, 1978, at the hour of two o'clock (local time) in the afternoon at the Township Office in Berwick for the hearing of this application.

If you do not attend and are not represented at his hearing, the Board may proceed in your absence and you will not be entitled to any further notice of the proceedings.

In the event the decision is reserved persons taking part in the hearing may request a copy of the decision from the presiding Board Member. Such decision will be mailed to you when available.

DATED at Toronto, this 7th day of December, 1977

SECRETARY
18-1

Advertising...
makes it perfectly clear!
CANADIAN ADVERTISING ADVISORY BOARD

ANNOUNCEMENT

BIRTH ANNOUNCEMENT

PAAUW — Mr. and Mrs. Cornelius Paauw are pleased to announce the birth of a daughter, Amy Lynn 6 lbs. 12 oz. on Friday, Dec. 30, 1977. Grandparents are Mr. and Mrs. Leonard Payette and Mr. and Mrs. Cornelius Paauw, Sr. 18-1

BIRTH ANNOUNCEMENT
TWINS

DENEAULT — Richard and Geraldine (nee Waldroff) are pleased to announce the arrival of twin boys, Richard Wilfred and Marc Edwin, on Dec. 20, 1977, at Hotel Dieu Hospital, Cornwall. Grandsons of Mrs. Stella Deneault and first grandchildren of Mr. and Mrs. Edwin Waldroff. 18-1

IN MEMORIAM

IN MEMORIAM

McRae - In loving memory of a dear mother and grandmother, Emma McRae, who passed away Jan. 7, 1975.
You will always be remembered.
Bob, Sadie, Rae and Anne Armstrong.
18-1

IN MEMORIAM

BECKSTEAD - In loving memory of a dear mother, Mrs. Dorothy Beckstead, who passed away January 5, 1974.
As we loved you, so we miss you.
In our memory you are near.
Loved, remembered, longed for always
Bringing many a silent tear.
Sadly missed by Daughter Linda and family
18-1

People do read small ads.

SAMUEL J. PATTERSON, C.G.A.
CERTIFIED GENERAL ACCOUNTANT
ACCOUNTING • BOOKKEEPING
INCOME TAX SERVICE
P.O. BOX 100 — MOREWOOD, ONT.
448-3015

MacGILLIVARY'S Outfitters
315 Clark Ave.,
CORNWALL, ONT.
933-4867
BAGPIPES
HIGHLAND SUPPLIES
TARTAN BY THE YARD
ANYTHING SCOTTISH
WE HAVE IT



CARD OF THANKS

CARD OF THANKS

I wish to extend my sincere thanks to all who remembered me with cards, flowers, visits and treats while I was a patient in Winchester District Memorial Hospital. Special thanks to Dr. H.W. Justus and nurses on first floor.
Doug Cheney
18-1

CARD OF THANKS

My sincere thanks to my neighbours, friends and relatives for calls, cards and other acts of kindness extended to me in the death of a dear brother, Paul Bowman.
Ruth Young
18-1

CARD OF THANKS

We would like to express our sincere thanks to our relatives, friends and neighbours for their many acts of kindness for Mass cards, memorial donations, floral tributes, food and messages of sympathy in the loss of a dear Mother and Grandmother, Nellie Moriarty. A special thanks to Father Appelman, Gerry Brugmans, Shirley Shane, Beulah Moran and Margaret Kelly. Your thoughtfulness will always be remembered.
The Moriarty Family
18

CARD OF THANKS

Terri-lyn and I take this opportunity to say "Thank You" to nurses in Maternity Ward in Winchester District Memorial Hospital, to Dr. H.W. Justus, our friends and relatives who sent cards and gifts when we were in the hospital. Thanks also to the good friends who looked after Daddy.
Donna and Terri-lyn Rushford
18

THANKS
To Our Many Friends In And Around Chesterville

Due to a series of unfortunate circumstances, Kay and I found ourselves unable to answer the many get well cards and holiday greetings we received.

However we would like to take this opportunity to wish all of you the seasons greetings and to thank you for your many kindnesses.

Kay & Nelson Laprade
18-1

COMING EVENTS

INGLEBRUCK SNOWMOBILE RALLY — January 14 from Treasure Island Inn at 12 noon, hot buffet and dance to follow. Entry $5.00 per person ($3.00 for rally entry only). 19-2

RALLY — Winchester Township Snowmobile Club Rally, supper and dance, Sat., Jan. 14, 1978, Chesterville Community Hall. Tickets now available at local snowmobile dealers, Winchester Pharmacy and from various club members or phone 774-3240. 19-6

FOR RENT

FOR RENT — 2-bedroom upstairs apartment, 42 Elm St., Ingleside, 537-2988. 18-1

FOR RENT — In Chesterville, 3-bedroom house, garage. Available immediately, 527-2308. 13tf

FOR RENT — Modern 3-bedroom trailer, large living room, all modern facilities. Immediate possession. 448-2332. 9tf

FOR RENT — 2-bedroom apartment in Morewood, furnished, Call 448-2233 13tf

FOR RENT OR LEASE — Farm Tractors, Tillage Equipment, Lawn and Garden Equipment, Loader Backhoes, Crawler Loaders and Dozers, Skid-Steer Loaders, Post Hole Augers, Rotary Cutters, Landscaping Equipment and Manure Handling Equipment. For rates call Acres Equipment Limited, Winchester, Ontario, 774-2834 35tf

BINGO — Every Wednesday night, Crysler Community Centre, 8pm, sponsored by Knights of Columbus. First game - Early Bird, Share-The-Wealth. Fifteen regular games - $10.00 prizes for $4.00 with the exception of the Early Bird game. One game could win next week's card FREE. 4 Specials at $20.00. Jackpot game for $200.00. 50tf

DINNER MEETING — The Annual Dinner Meeting of the Chesterville & District Agricultural Society will be held in the United Church Dining Hall on Sat., Jan. 14, 1978, 12 noon. Tickets available from the Directors or the Secretary, Mrs. Doreen McMillan. 19-2

MAGIC BY WAY TOURS — Tour I - Saturday, Jan. 21 to Perth and Glenayr Kitten Mill at Lanark $10.00 return, departure 9an from Ingleside Shopping Plaza Tour II, Saturday, Jan. 28 National Museum of Science ar Technology and St. Laure Shopping Centre, Ottawa, $6 return, departure 9am fr Ingleside Shopping Plaza. I further information, ph 537-2544 or 537-2988.

BINGO — Will be held Chesterville Legion Hall (Br every Wednesday night sta Sept. 21 at 8 o'clock sha regular games at $10.00 winner take all, four Shan-The-Wealth, one Free Game progressive Jackpot $500.00 MINORS- 16 and over. $ at door. 1-34

COMPARE
SIDES OF BEEF, lb .....
HINDS OF BEEF, lb ..... $
FRONTS OF BEEF, lb .....
SIDES OF PORK, lb .....
ABOVE ITEMS CUT, WRAPPED & FROZEN
EARL'S MEATS
PHONE: 448-2324 Chesterville, Ont.

TOWNSHIP OF WINCHESTER

Tenders Wanted

Sealed tenders, marked as to conter will be received by the undersigned up to noon, Tuesday, January 31, 1978, for supply of ew 6 ton truck equipped with a two-way sprea box.

Tender forms and specifications y be obtained at the Township office.

The lowest or any tender not necarily accepted.

Ralph Stnburg,
Road Superintndent,
Township of Winhester,
Morewood, ntario.
18-1

BICCUM McINTOSH
Real Estate Limited
Broker
WINCHESTER, ONTARIO
774-2832

BARGAIN PRICE — New home in Chesterville in new subdivision. 1,112 square feet of living space. Three bedrooms, living-room, dining-room, kitchen. Carpeting throughout, electric heat, front lawn sodded. HUDAC Warranty. Price reduced $2,000.00 for early sale.

CHESTERVILLE — Recently remodelled and re-insulated home on fenced lot. Large double livingroom, large eat-in kitchen, 2 good-sized bedrooms, modern bath, screened porch at rear.

OLDER HOME — In Chesterville. Two storey, 4 bedrooms, large living-room, large dining-room, large eat-in kitchen, bath, oil furnace. Immediate possession and priced right at $29,500.00.

MOREWOOD — Recently remodelled 1½ storey home with 3 bedrooms, kitchen, diningroom and livingroom as well as laundryroom downstairs. F-A oil heating.

BUILDING LOT — In Chesterville in new subdivision. Serviced and priced right.

CALL: LARRY STEVENS
CHESTERVILLE, ONT.
BUS.: 448-2854
(9 AM to 12 NOON)
RES.: 448-2875

FOR YOUR CONVENIENCE A CLASSIFIED ADVERTISING FORM WILL BE PRINTED EACH WEEK IN OUR CLASSIFIED SECTION WHICH WILL HELP YOU ESTABLISH THE COST OF YOUR ADVERTISEMENT.

Just Print Your Message on the Form Below, Clip and Mail, Enclosing $1.25 to Cover Cost of your 20 Word Classified Ad.

Classified Advertising,
The Chesterville Record,
King St., Chesterville

Please Use Only One Word Per Space
(5¢ EXTRA PER WORD OVER 20 WORDS)

_____ _____ _____ _____ _____
_____ _____ _____ _____ _____
_____ _____ _____ _____ _____
_____ _____ _____ _____ _____
_____ _____ _____ _____ _____

(Enclosed Is Cheque or Money Order to Cover Cost of Above)

The Chesterville Record
448-2321 • KING STREET • CHESTERVILLE



During the recent Bank of Montreal Dream Draw campaign the staff at the Finch branch utilized the creative assitance of Colonel Montgomery to build a display which won first prize in the district. Winners of the national contest are to be announced in February.
- mcmahon photo -

Brother of local man dies while visiting here

Melville Anthony LaPrade, a native of Cornwall and resident of Houston, Texas, for the past 27 years, died in Winchester District Memorial Hospital Wed., Dec. 28 after having been stricken ill while at a family dinner in Chesterville Christmas Day.

Mr. LaPrade, 55, was the son of Edward and Evelyn (Gollinger) LaPrade, both deceased, and was born in Cornwall Jan. 4, 1922. A salesman, he had lived at 1915 Marion St., Houston. Mr. LaPrade was a veteran of WWII.

He is survived by his wife, the former Dorothy Patricia Reed, whom he married in 1952, in Houston, four daughters, all of Houston, Mrs. Melinda Carol LaHaie, Mrs. Deneen Karen Martinez, Miss Tammy Diane LaPrade and Miss Deanna Marie LaPrade; two sons, Michael Anthony LaPrade of Houston and Danny LaPrade, Massena, NY; one brother, Nelson, Chesterville; one sister, Orien (Mrs. Amos Richards), Syracuse, NY; a grandson, Robert LaPrade, Massena, NY, and by a number of nieces and nephews in Chesterville, Syracuse and Houston.

He was predeceased by a sister, Gwelda (Mrs. Henry Hagen), Syracuse.

The funeral was held Sat., Dec. 31 at the Garden of Gethsemane, Houston.

George Rodney Daye dies Dec. 31 at age 42

George Rodney Daye, RR1 Chesterville farmer, died in Winchester District Memorial Hospital Sat., Dec. 31 at the age of 42.

Mr. Daye was born in Cornwall Aug. 31, 1935 the son of George Wilbert and Ellen Theresa (Legue) Daye and on Jan. 12, 1955 he married the former Doris Blanche Giles in Dartmouth, NS.

He was a member of Osnabruck Baptist Church.

Mr. Daye is survived by his wife; mother, Mrs. Ellen Johnson; two sons, Stephen and Larry, both at home; one daughter, Susan, at home; a grandson, Randy; three brothers, Alex, Cornwall, Monty, Toronto, and Danny, Atikokan, and by four sisters, Sheran Draper, Toronto, Janice Boohouwer, Tottenham, Lois Postill, Cornwall, and Melanie, also of Cornwall.

The funeral was conducted by Rev. C.E. Burtch from the Vice and Craig Funeral Home at 3pm Mon., Jan. 2 and interment was at Maple Ridge Cemetery. Pallbearers were Stewart Hart, Wayne Wagner, John Countryman, Lloyd Gallinger, Bill Hough and Cliff Middleton.

Funeral Mon., Jan. 2 for Carrie E. Cooper

Carrie E. Cooper, a resident of 479 Gladstone St., Winchester, since 1961 died in Winchester District Memorial Hospital Fri., Dec. 30. Mrs. Cooper was 75.

Born in Hammond March 4, 1902 the daughter of George and Hannah Mary (McLean) Cardiff, she married John Fenimore Cooper in 1919. Mr. Cooper died in 1973.

Mrs. Cooper was a member of the Baptist Church; St. Paul's Women's Missionary Society, Winchester Senior Citizens Club, Women's Christian Temperance Union, Women's Institute and Mariners With Christ.

She is survived by two sons, Reginald, Ottawa; and J.C. (Bert), Edmonton; two daughters, Anita (Mrs. Robert Partington) and Mona Roberta Cooper, both of Ottawa; seven grandchildren, and a brother, Clifford Cardiff, Pendleton.

The funeral was held from the Vice and Craig Funeral Home, Winchester, at 2pm, Mon., Jan. 2 with Rev. J.L. Mair and Rev. G. Cawfield officiating. Interment will take place in the spring at Hammond Cemetery.

Rabies: no danger here

(Staff) - Although there have been four cases of rabies reported among farm cattle in west Carleton County in the past several months, there have been no such cases reported in SD&G for at least three years, according to medical officer of health Dr. R.V. Peters.

Dr. Peters said the disease travels in cycles and the last outbreak in the five eastern counties was about five or six years ago.

Chesterville veterinarian Dr. Bryan Kennedy agrees with Dr. Peters, saying Monday he hasn't seen any rabies among farm animals in the district for at least three years. "Apart from three or four skunks there has been no increase in my practice area".

Dr. Kennedy said symptoms of the disease in cattle usually differ from those in dogs, cats and wild animals. Cattle are stricken with "dopey" symptoms, causing them to go off their feed and become lethargic. The posterior region can become paralyzed and in the later stages of the disease the animal may have difficulty drinking and swallowing.

This differs from the furious type of rabies which prompts indiscriminate attacks on other animals, including humans.

Rabies is a viral infection which, unlike other viruses, travels through the nervous system rather than being transmitted through the blood.

Because it travels to the brain via the nerve track, the disease has a variable incubation period, depending on where the victim has been bitten. An animal bitten on the foot or lower leg could have the disease for six months before exhibiting symptoms while an animal bitten on the head could become sick in a much shorter time.

Bovine ravies is "completely terminal", according to Dr. Kennedy and the only precaution that can be taken is the vaccination of all animals in a herd. However, the disease is so rare this is not economically feasible, he said.

There has never been a case of a human contacting bovine rabies but neither Dr. Kennedy nor Dr. Peters would discount the fact that it could happen.

Rabies is transmitted through the saliva and victims contract the disease when bitten by a rabid animal. But theoretically the disease could be transmitted if an infected animal licked a person on broken skin.

Dr. Kennedy said an animal exhibiting a difficulty in swallowing could fool a farmer who stuck his hand down its throat in an attempt to find out what's the matter.

"Farmers usually have nicks and cuts on their hands and the disease could be transmitted past the barrier of the skin in this manner", Dr. Peters said.

Both men agreed that the incidence of humans getting the disease from farm animals is extremely rare but both cautioned that no chances should be taken by a person who has come into contact with the disease.

There are shots available for those who think they might have been infected and in discussing them, Dr. Kennedy said, "We've never had a case of human contracting bovine rabies and we don't want to have the first."

Finch Friendly Circle hosts village councillors

FINCH (Special) - The Finch Friendly Circle held its Christmas Party in the Community Hall on the evening of Fri., Dec. 18. Special guests included members of village council and their wives.

David Begg, Crysler entertained with organ music.

After a lunch served by the ladies of the recreational centre, president Bill Workman welcomed members and guests. Miss Addie Campderros, accompanied by Mrs. Ann Langabeer on the accordian favored with solos and led in a sing song of Christmas carols. Miss Vonnie MacMartin gave a humorous monologue.

Reeve Lynden Hough, on behalf of the council thanked the Friendly Circle and assured members of co-operation in any venture undertaken.

Birthday gifts were presented to Mrs. Verna Vallely and Bill Sanderson.

Mr. Workman presented the new slate of officers for 1978. They are: honorary president, Bill Workman, president, Duart MacLean, vice-president, Mrs. H.C. Nugent, secretary, Mrs. Carl Waldroff, treasurer, Mrs. Lorne Presley, lunch committee, Mrs. Bernard MacLean, Miss Elva Sanderson.

William T. Coleman dies in WDMH Dec. 27

William Thomas Coleman, brother of Chesterville resident Robert Coleman, died in Winchester District Memorial Hospital Tues., Dec. 27 in his 78th year.

Mr. Coleman, a retired cheesemaker, was born in Hallville Jan. 4, 1900 the son of Thomas and Ina (Black) Coleman and was educated in local schools. He was a member of Hallville United Church.

He is survived by his wife, the former Kathleen Clinton; two daughters, Marjorie (Mrs. Ralph Blaine), Marion (Mrs. John Blaine), both of Mountain; one son Clinton, also of Mountain; eight grandchildren; two great-grandchildren, and two brothers, Robert, King St., Chesterville, and Stanley, Mountain.

The funeral was held from the Vice and Craig Funeral Home, Winchester, at 1:30 Fri., Dec. 30 with interment at South Gower Cemetery. Pallbearers were Mat Hastings, Lloyd Hyndman, Fenton Hyndman, Heinz Winter, Ernie Patterson and Philip Evans.

District News

AVONMORE (Special) - Mr. and Mrs. Harold Hrris of Kingston spent a few lays with Mrs. Harris's parent Mr. and Mrs. James Tinkess.

Mr. and Mrs Donald Alguire of Toronto visitd with Mr. and Mrs. Stewart MaRae and called on relatives here nd visited Mr. Alguire's mothe Mrs. Hattie Alguire at the Mxville Manor.

Mr. and Ms. Douglas Warner of Long Sat were recent visitors with Mr. a Mrs. Ernest Poapst.

Those who tended the McRae and Gran wedding on Friday evening in St. Andrews Presbyterian Chuh, Ottawa, were Mrs. Jessie Mae, mother of the bride, Rev. Jo Wiseman, Mrs. Bella McMas and Mr. and Mrs. Adelaid Qnneville of Cornwall.

Bob MacGregor spending the week end in Por Hope.

GOLDFIELD SOUTH (Special) - Christmas guests of Mand Mrs. Bruce MacLeod w James MacLeod, St. Catharines, Mr. and Mrs. Wm. MacLeod, Long Sault, Miss Edna MacLeod, Windsor, Mrs. Robert Patterson, Medicine Hat, Mr. and Mrs. Peter Forget, Ottawa, and Mrs. John D. Casselman, Finch.

Miss Margaret Casselman, Montreal, is spending the week with Mr. John D. Casselman.

Christmas Day guests of Mr. and Mrs. Donald Casselman were Mr. and Mrs. N.B. Smart and family, Ottawa, Mr. and Mrs. John Sprogis and Debbie, Willowdale, Mr. and Mrs. Ron Neville and family, Ingleside, Miss Margaret Casselman and John Casselman, Mr. and Mrs. Denzil Robinson and Louise, Winchester Springs.

Mr. and Mrs. John Sprogis and Debbie, Willowdale, Mr. and Mrs. N.B. Smart and family, Ottawa, Mr. and Mrs. Ron Neville and family, Ingleside, were Boxing Day dinner guests with John D. Casselman and Miss Margaret Casselman.

WANTED
USED RIFLES & SHOTGUNS
WE BUY
SELL • TRADE
L & M GUNS
1 mile South of St. Andrew's on Highway 138
932-5583 26tf

SULLIVAN BROS. CONSTRUCTION
(CHESTERVILLE) LIMITED
• SNOW REMOVAL PRIVATE LANEWAYS
• MANURE PILE REMOVAL
• AIR COMPRESSOR
• HOUSE MOVING
PHONE FOR PRICES
448-2332

Advertising... makes it perfectly clear!
CANADIAN ADVERTISING ADVISORY BOARD

JOHN'S GENERAL CARPENTRY
BUILDING CONSTRUCTION
Complete Remodelling
ADDITIONS • CARPORTS • GARAGES
• CUSTOM BUILT HOMES
• ALUMINUM SIDING • OVERHANGS
ALL WORK GUARANTEED
For Free Estimates Call...
JOHN KURVINK
448-2683

ATTENTION FARMERS
We pick up your dead, sick and disabled cows and horses
Prompt Service
Call collect to HERB LOUCKS
Winchester 774-5256 or
Machabee Animal Foods Ltd.
St. Albert
(613) 987-2818

PIGEON-ROY LTEE LTD
1052, BOUL. ST-LAURENT BLVD. OTTAWA
REALTOR TELEPHONE: 746-4383

EMBRUN — 2 storey house containing 2 bedrooms, large kitchen, 1½ baths, new det. garage. Asking $33,000. Must be sold. Marcel Lacroix 1-448-3211.

MOREWOOD — 2 storey residence on large corner lot, 3 bedrooms, Asking $33,000. Marcel Lacroix 1-448-3211.

HAMMOND — 1 acre lot with new 3 bedroom bungalow, attached garage, large anglestone fireplace, decorated tastefully, wall to wall broadloom. Jacques Gauthier 1-448-2296.

BOURGET — New 2 storey home with 4 bedrooms, 1½ bathrooms, wall to wall broadloom, Asking $45,500. Jacques Gauthier 1-448-2296.

MARCEL LACROIX
448-3211

FAMILY STYLE ENTERTAINMENT
Winchester
DOORS OPEN 7:00 P.M. CONTINUOUS FROM 7:30
One Complete Show Each Evening at 7:30 p.m.
THURSDAY 5 — FRIDAY 6 — SATURDAY 7
THE CRATER LAKE MONSTER
Starring Dick Carder and Glen Roberts. From the Lake came a beast more terrifying than a nightmare.
Recommended Adult Entertainment
MONDAY 9 — TUESDAY 10 — WEDNESDAY 11
BLACK SUNDAY
Starring Burt Shaw, Bruce Dern and Marthe Keller. An action-packed sport and airship show.
ADMITTANCE RESTRICTED TO PERSONS 18 YEARS OF AGE OR OVER



Let FORD'S Time it right for you
FORD'S
JEWELLERS LIMITED
155 PITT ST. — CORNWALL, ONT.

CASH REGISTER TAPES DON'T LIE
The Savings are Here



LOIN PORK CHOPS, FAMILY PACK
Rib & Tenderloin End Chops, lb $1.38
LOIN PORK ROAST
Either End, lb $1.38
LOIN PORK CHOPS
Centre Cut, lb $1.68
FRESH PORK LOIN
Cut Into Roasts Or Chops, lb $1.48
SCHNEIDERS SLICED COOKED HAM
6 oz. pkg. $1.19
SCHNEIDERS BLUE RIBBON BOLOGNA
1 lb. pkg. sliced $1.09
SCHNEIDERS COUNTRY SAUSAGE
1 lb. pkg $1.39
SCHNEIDERS RED HOT WEINERS
1 lb. pkg 95c
SCHNEIDERS SLICED SIDE BACON
1 lb. pkg $1.55
FLORIDA ORANGES
Sweet and Juicy, doz 79c
McINTOSH APPLES
Canada Fancy Grade, 5 lb. bag 99c
BOILER ONIONS
Canada No. 1 Grade, 10 lb. bag 89c
NO. 1 GRADE CUCUMBERS
Produce Of Mexico, ea 29c

A GREAT BUY!
ALL CHRISTMAS DECORATIONS
½ PRICE
TOYS
TO CLEAR
⅓ OFF
REGULAR PRICE



FULTON BROS. LIMITED
ELECTRICAL APPLIANCES
448-2195
HOME HARDWARE
448-2345

chesterville's past

FROM THE RECORD, THURS., JAN. 5, 1928

Playing in sensational style, the Smiths Falls seniors easily defeated Chesterville in the opening game of the Rideau group in Smiths Falls, Friday night, when they handed the Yellow and Black squad a lacing and ended up on the end of the 5 to 0 count. A packed house turned out to watch the two teams perform. Sticky ice slowed up the play very much, but the hockey was fair and the fans well pleased. Standing out in the Smiths Falls victory was young Tommie Hamilton, a junior, who made his first appearance in senior company. Tommie flashed a brand of hockey that made him one of the best men on the ice and he will be heard from later on. Hamilton scored two nifty goals and had an assist on a third. Lloyd Gilligan turned in a brillant performance in the Falls nets and every other man on the team played well.

THANKS - To the Electors of the Village of Chesterville. Ladies and Gentlemen - I desire to thank all those who by their vote and influence made it possible for me to secure my election as Reeve of Chesterville for the present year. It is my ambition to do all I possibly can to further the interest of the ratepayers, especially in so far as the capacity of Reeve is concerned. Wishing one and all a whole year filled with goodness and prosperity, Respectfully yours, J.H. Brownlee.

Nothwithstanding all the warnings and precautions, the melancholy list of fatalities at level railway crossings continues to grow. During 1926 ninety-six persons were killed in automobile accidents at these crossings, as compared with 22 persons in other vehicles. This would seem to indicate greater carelessness or greater disabilities with an automobile, but the record also shows that 25 pedestrains also were killed. The personal element, therefore, enters largely into these accidents. It is probable that the pedestrians would have show equal carelessness if they had been driving a motor or any other vehicle. While the number killed in automobiles at urban crossings decreased, the deaths at rural crossings were nearly twice as great as in the year before. Apparently in cities and towns more precautions are taken to prevent accidents. It is more difficult to prevent them in rural districts, partly beacuse the population is small and the same number of watchmen impractical, and partly also because the contours of the landscape often obscure an approaching train. In this enormous country with its thousands of miles of railways, we cannot abolish all the level crossings at once. Possibly the expense will prohibit forever their total abolition. For the present, the best we can do is to repeat the warnings which have been offered so often before in the hope that people will take more heed for the sake of themselves and their families.

FROM THE RECORD THURS., JAN. 1, 1948

One of the families that suffered loss in the million dollar fire in Cornwall last week was Mr. and Mrs. Henry Tessier who came to live with Jimmy Shea of Finch, Mrs. Tessier's brother-in-law. Fire broke out Monday morning in the Shea house and forced the two families out into the cold again. With the help of the neighbors, the fire was held before too much damage was done and the Sheas and Tessiers were able to return to the damaged house.

The regular meeting of Chesterville A.F. and A.M. No. 320, held last Saturday night, saw the ceremony and installation of new officers. P.S. Boyd, PDDGM of the Eastern District was in charge of the proceedings. Harold E. Durant was installed was Worshipful Master and the other officers installed were: IPM, R. Fetterly; Sr. W., H.R. Faulkner; Jr. W. H. Droppo; Chaplain, W.E. Wright; Treasurer, M. Durant; Secretary, A.E. Jarvis; SR. Dr., H.F. Shaver; Jr. D., O. Olsen; D. of C., E.B. McMillan; S.S., W.G. Rome; J.S., C.A. Graham; J.G., W.G. Beckstead; Tyler, Wm. L. Hummel; Auditors, Haldane Durant, E.B. McMillan, Geo. Gillard, H.R. Faulkner. Sick Committee, H. Durant, E.B. McMillan, J. Steen.

In the first attempt to grow corn for shelling in the area, C. Allison Graham netted slightly over $100.00 per acre. His entry of 20 ears in the Commercial Corn Class at the Royal Winter Fair in Toronto, rewarded him with a nice cheque and Fourth Prize, which speaks well for the first attempt.

One of the best efforts of any hen was brought into the Record Office on Saturday, by Mrs. Johnston Ouderkirk. The egg measures six and three-quarter inches by eight and three-quarter inches and weighs no less than four ounces. At that rate, a dozen of such eggs would tip the beam at 48 ounces. The hen that laid the egg is a yearling New Hampshire pullet.

After thirty-five years with the Nestle Milk Products Company Ltd., the manager of the local plant, L. King, will retire on December 31. Mr. King has been superintendent and manager of the Chesterville plant since April 1921. Replacing Mr. King will be Mr. Cyril Bovet who has lived in town since last February.

Thanks to the new heating plant, recently installed in the Community Hall, it is now possible to be comfortable without hugging the stove. The new boiler seems to be quite efficient and with the last few adjustments made, the system promises to fulfill all that is hoped of it.

FROM THE RECORD, THURS., JAN. 2, 1958

Tragedy almost claimed the life of Ethan McElheran here Monday at about 9:30 a.m. Ethan had gone to the rescue of his dog who had fallen into the water near the centre of the river, at the east side of the McElheran farm. The water there was over eight feet deep. The ladder McElheran used to get out over the shell ice is shown in the picture in this week's issue and Colin Shay is shown pointing to the place where he and Sydney Morris got a rope out to resuce the swimming man. Ethan floundered in breaking the ice all the way, but remained hanging to the struggling dog. Both man and dog have recovered favorably from the 20-minute ordeal.

North Valley W.A. held their annual meeting at the home of Mrs. John Grandaw. The meeting opened by singing the hymn "Joy to the World". The scripture lesson was read responsively. The topic, "Sent Forth to Serve", was taken by Mrs. J.T. Flegg.

The Canadian Girls in training, Finch, held their annual Christmas Vesper service in St. Luke's Presbyterian Church. The entire group took part in the service which was directed by the group leader, Mrs. D.K. MacLean, assisted by Mrs. J.W. Bell.

The annual meeting of Williamsburg W.A. was held at the Manse with the president, Miss Beatrice Saddlemire, presiding. The treasurer's report showed a substantial balance, with receipt[s] from the bazaar amounting t[o] The president expresse[d] thanks and appreciation [for] loyal support throughou[t] year. Rev. Mr. Ramsay a[s] chairman for the elec[tion] officers for the coming [year], which resulted as follows[:] dent, Miss Beatrice Sadd[lemire] 1st vice-president, Mrs. [Ethan] Garlough; 2nd vice-pre[s.] Mrs. Ward Casselman; [sec]retary-treasurer, Mrs. Don[ald] kley; flower committee [Mrs.] Short and Mrs. Wert; [social] committee, Miss Beatri[ce] dlemire, Mrs. Ward Cas[sel]man, Mrs. D. Short, Mrs. O. We[ir] Mrs. D. Barkley, and Mrs. L[ee].

Mrs. Ross Holland ent[er]tained the members of Osn[a]bruck Centre Women's Associ[a]tion of St. Paul's United Churc[h] for the regular meeting. The president, Mrs. Mattice, presided and opened the meeting with a Christmas hymn. The Scripture lesson was read by Mrs. D. Flintoff, and the minutes were read by the secretary, Mrs. C. Duprau.

Mon. to Wed. at the Piccadilly Theatre in Williamsburg. "The Second Greatest Sex" - A musical, in Cinema Scope and Technicolor. Starring Jean Crain, Kitty Kallen, George Nader and Keith Andes.

Reeve Larry Gray sees changes for Winchester

WINCHESTER (Staff) - A new civic complex, parking, zoning, sewage disposal and the water supply will probably be the chief concerns for Winchester Village in 1978, Reeve Dr. Lawrence Gray told The Record Monday.

Dr. Gray said he hopes construction of the new civic complex can begin this month. Plans call for the inclusion of a new town hall, a garage and fire hall in the complex.

The new complex is to be located on the Melvin property on St. Lawrence St. beside the editorial offices of the Winchester Press.

Dr. Gray said he is also anticipating completion of the nursing home this year.

Parking will be one of council's concerns Dr. Gray said, because "we don't seem to have enough to supply the business community."

Dr. Gray said he thinks the village could come up with the space, but it's a matter of organization and educating the people.

He said council has approved two new subdivisions and construction is expected to start in the spring.

Dr. Gray said one development is on the west side of town, the other on the east.

The west subdivision, sold to Quartet Developments Ltd., Winchester, will provide 39 residential units and the west subdivision, being developped by J.G. Woolsey, Winchester Manor Ltd., Ottawa will provide 30.

Sewage disposal and the water supply are also important concerns for 1978, Dr. Gray said.

"We're going to have to do something with sewage and water. We will need more water and we certainly will need more sewage disposal," said the reeve.

Dr. Gray said the current water supply is being tested to the maximum and with new development it may not be able to meet demand.

Dr. Gray indicated he was pleased with council's performance during the past year.

"Council has worked very well together for the benefit of the town and the town's people.

"Generally, council has accomplished quite a bit," he said.

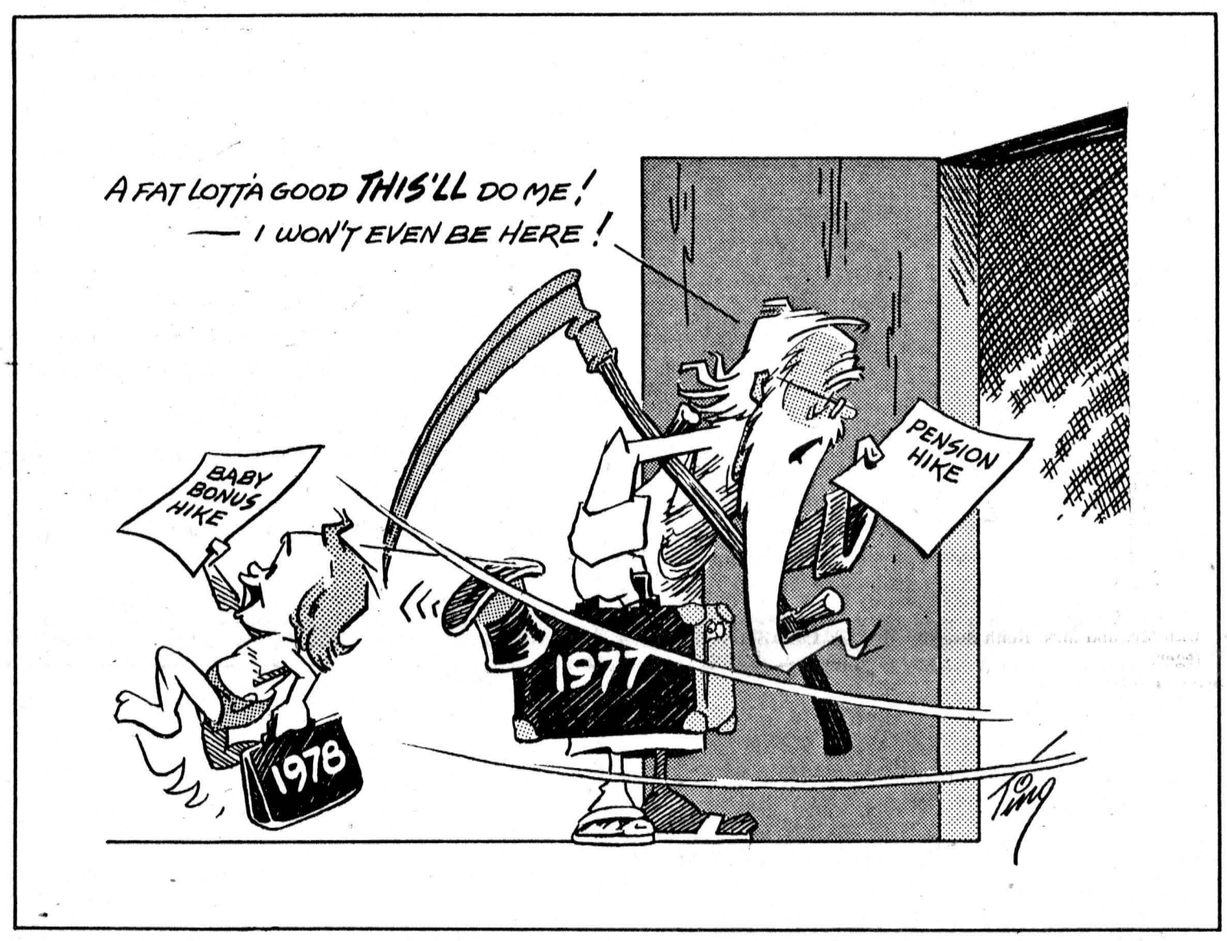

Personal

Mr. and Mrs. Douglas Rabbe, Washington, D.C. visited at the home of Mr. and Mrs. Cornelius Paauw, Sr., Finch over the Christmas Season. Betty Paauw also of Washington visited Mr. and Mrs. Cornelius Paauw during the Christmas Season.

PARTY SUPPLIES AND SERVICES
WEDDINGS
MIXED PARTIES • DANCES
PLASTIC CUPS, BULK PEANUTS
— RENTALS —
Liquor Dispenser, Beer Trough
PICKUP AND DELIVERY
MEAT & CHEESE PLATTERS
ICE BLOCKS & CUBES • MIX
MIKE DEAN BUTCHER
CHESTERVILLE • 448-2822

REAL ESTATE

INGLESIDE — Spacious 3-bedroom, 2-storey home on good size lot, offers great possibilities to a handy man. M.L.S.

MARTINTOWN — Cosy 1½ storey home on large lot in Village of Martintown, ideal starter home for young couple. M.L.S.

Call Jane Brownell
534-2575
Representing Irene Alguire Real Estate Ltd., Realtor

IRENE ALGUIRE REAL ESTATE
904 TOLLGATE RD.,
CORNWALL
933-5154 or 933-2020

Bunny's
JANUARY CLEARANCE SALE
NOW IN PROGRESS!
• SPORTSWEAR
• PANTSUITS
• COATS
• GOWNS
• DRESSES
1/3 to 1/2 off
"Look For The Yellow Sale Tags"
ALL SALES FINAL
CREDIT SLIPS NOT ACCEPTED ON SALE MERCHANDISE
BARGAINS GALORE
Bunny's FASHIONS LIMITED
111 PITT STREET • 933-3281
CORNWALL, ONT.

KEMPTVILLE COLLEGE OF AGRICULTURE TECHNOLOGY

INTRODUCTORY AGRICULTURE
For those who have moved or are thinking of moving to the country and wish to improve their understanding of agriculture. Topics include problems of part-time farming, soils, field crops, vegetable production, horses, beef swine, sheep, poultry, woodlot and wildlife management, sources of credit and income tax.
OTTAWA: Confederation High School
Wednesday evenings, 7:30-9:30
10 weeks starting February 8th
TUITION: $50 per person, $70 per couple, $80 per family
COURSE LEADER: Arnold Morphet, B.S.A.

LANDSCAPING THE RURAL PROPERTY
This course has been designed for rural livers who are trying to cope with the problems of landscaping a new property or renovating an established area. Topics include grading, drainage, use of turf, trees, shrubs, annuals, perennials and ground covers. Basic landscape design and the construction of patios, garden pools, drives and walls will be examined. You will be encouraged to make a basic plan of your own or an existing property.
KEMPTVILLE: Dairy Building, K.C.A.T.
Monday evenings, 7:30-10:00
8 weeks starting February 6th
TUITION: $30
COURSE LEADER: Herb Ransom, B.S.A, P.Ag.

MEATS AND MEAT CUTTING
As a participant in this practical course you will learn how to identify and select cuts of meat. You will learn about slaughtering, shrinkage, ageing, wrapping, freezing, storage, grades of meat, specialty cuts and government regulations concerning establishing a market. You will receive practice in cutting beef, pork and lamb.
KEMPTVILLE: Fraser Hall, K.C.A.T.
Tuesday evenings, 7:30-10:00
5 weeks starting January 24th
TUITION: $30
COURSE LEADER: Hilton Buckingham

DIRECT FARM SALES
This course will interest you if you own some land and want to know more about selling your products directly to the consumer. Topics will include pick-your-own operations, roadside markets, and the sale of other farm products such as bedding plants, meat by the side, maple syrup, firewood and cedar posts.
KEMPTVILLE: Dairy Building, K.C.A.T.
Wednesday evenings, 7:30-10:00
8 weeks starting January 5th
TUITION: $30
COURSE LEADER: Doug Avery, B.Sc., P.Ag.
Enrolment in all classes will be limited. Regristration should be completed in advance of the course starting date. Make cheque payable to Kemptville College. Assume confirmation of registration unless otherwise advised.

For additional information, phone, write or visit:

Ministry of Agriculture and Food

Continuing Education,
Kemptville College of Agricultural Technology
Kemptville, Ontario. K0G 1J0
(613) 258-3411, ext. 251
18-1

Esso
OUR GARAGE IS OPEN ONCE AGAIN TO SERVE YOUR MANY AUTO NEEDS



WE NOW HAVE GERRY DESORMEAUX AS SRVICE STATION MECHANC TO LOOK AFTER YOUR MECHANICAL NEDS

OUR SPECIALTY
TUNE-UPS • OIL CHANGES
WASH JOBS • MUFFLERS TIRES

HOURS:
Monday Thru Friday — 8AM-5PM
Saturday — 8AM-12noon

W. G. BROWNLEE & SON LTD.
PHONE: 984-2[illegible]
FINCH



New Junior Farmer executive

The new executive of the Dundas Junior Farmers, chosen last Thursday night in Winchester, are seated l-r, press reporter Rita Vriezen, first vice-president Anne Roosen, second vice, Eileen Rose, treasurer Ellen Blaine, secretary Diane Baker, alternate provincial delegate Lorilea Cross; standing, provincial director Ted Ceelen, 3rd year director Bernard Roosen, president Rina Beuman, 1st year director Gerald Beuman and 2nd year director John Beuman.

- staff photo -

Rina Beuman Jr. Farmer's president

WINCHESTER (Special) - The sixth annual banquet of the Dundas Junior Farmers was held on Dec. 29, in the Lions' Hall for Senior Citizens here.

The banquet was followed by a speech from Ernie Burton of Russell who explained the importance of fairs to rural life and the degeneration of livestock involvement at fairs.

He told of his travels across Canada and the United States where the Future Farmers of America (FFA) are equivalent to the Junior Farmers Association, in theory, but as Mr. Burton said they are recognized by the federal government and are really encouraged. England and Scotland also have similar organizations, called Young Farmers.

In closing his speech Mr. Burton showed three words - "I Am Third" and asked what it meant. "You should put God first, others second, and yourself third," he said.

Mr. Burton was thanked and presented with a gift. Lorilea Cross, retiring president, was presented with a gift and thanked for her hard work in the past year. Past-president pins were then presented by Tom Clapp to Ron Mesener, Bill Havekes, Ted Ceelen, Pamela Somerville, Rita Uriezen, and Lorilea Cross. Frank Casselman was not present to receive his.

The meeting was then brought to order. The minutes of the last annual meeting were read and adopted. The treasurer's report was given. Bill Havekes moved that this report be adopted and Ted Ceelen seconded it.

The broomball tournament March 25, in Chesterville was mentioned as was volleyball practice at Nationview every Thursday night.

An election of new officers than followed. Officers are: president, Rina Beuman, first vice-president, Ann Roosen, second vice, Eileen Rose, treasurer, Ellen Blaine, secretary, Dianne Baker, provincial director, Ted Ceelen, alternate, Lorilea Cross, first year director, Gerald Beuman, second year director, John Beuman, third year director, Bernard Roosen, press reporter, Rita Vriezen.

Lorilea Cross presented Rina Beuman with the gavel and wished her luck in the coming year.

St. Andrew's WMS year financially succesful

AVONMORE (Special) - The WMS meeting of St. Andrew's Presbyterian Church was held last Tuesday afternoon in the Sunday School Room.

Mrs. Clifford McElheran, convener, followed the program from November Glad Tidings. The theme was "Let us go to Bethlehem", Christmas carols were sung and bible readings on the Christmas story from Luke 2 were given by Mrs. Clifford Hewston and Mrs. Orland Kyle. Mrs. Hewston gave a very interesting bible lesson on the life of Joseph.

Mrs. Catherine Morrison, treasurer, gave a gratifying report. More money was sent to Presbyterial Treasurer than in past years. The Home Helpers contributed the largest sum of money in its history.

Slate of officers for year 1978 is as follows: president, Mrs. Neil Bush, vice-president, Mrs. Orland Kyle, treasurer, Mrs. Catherine Morrison, secretary, Mrs. James Tinkess, literature, Mrs. Morrison, Glad Tidings and life memberships, Mrs. John Ferguson, Home Helpers, Mrs. Clifford McElheran, freindship and service, Mrs. Jessie McRae, organist, Mrs. J. Wiseman.

Singing of carols and prayer closed the meeting and a dainty lunch was served by Mrs. C. Hewston and Mrs. McElheran.

John A. Allison
BROKER,
MORRISBURG
OFFICE-543-2044
RES.-543-2989

CHESTERVILLE AREA — This property provides a HOME and INCOME - two-storey brick, three bedrooms, kitchen, dining and living rooms, 4 piece bathroom, sun room, containing a one bedroom apartment with large kitchen and living room. Please call for further details.

INGLESIDE — A NEW three bedroom raised brick bungalow, large master bedroom will take your furniture, comfortably, spacious kitchen, living and dining rooms, 4 piece bathroom. Priced at $44,300.00.

BUSINESS OPPORTUNITY — A well established General Store, very good volume of sales, property includes a two bedroom owner occupied apartment. Asking price $45,000.00

MORRISBURG — INCOME PROPERTY a semi-detached brick home. Each apartment containing two bedrooms, bathroom, living room and spacious kitchen, ample closet space, full basement. Priced at $41,500.00.

MORRISBURG — A NEW brick and prefinished siding bungalow. Three bedrooms, living room, kitchen with dining area, 4 piece bathroom, attached carport. Located in a highly desireable neighbourhood at an economical price of $44,500.00

CALL:
Leon Marcellus
CHESTERVILLE
448-2444

Reeve Crites says 1978 year of 'great endeavors'

MAXVILLE (Staff) - "1977 was a very good year for us and I hope 1978 will be as good or better. We are always striving for improvement," says Roxborough Township Reeve George Crites.

"The upcoming year will be one of great endeavors for the municipality," he said Monday.

Items on township council's agenda for 1978 include obtaining another snow plow and drawing up a zoning bylaw.

Mr. Crites said preparation of the zoning bylaw should start right after the first of the year so it could be approved within 12 to 15 months.

The bylaw has to be approved by the provincial government before it goes into effect.

"It takes a while to implement zoning bylaws and have them approved," said Mr. Crites.

He said the new plow was ordered last year and he hopes it arrives in January or February.

Reeve Crites said the new plow will be a tandem vehicle because of road conditions in the township's southeast corner.

Cost of the vehicle will be $46,000, which, says Mr. Crites, is $30,000 cheaper than buying a new grader. Roxborough Township already owns two graders.

Last year's highlight to the community centre, which includes a dance hall and a library, was opened Oct. 15.

Initial cost of the project was almost $124,276.28. An additional $127 was later spent on extra equipment.

Of the original cost, $48,103.60 came from a Wintario grant, $28,069.07 from the Ministry of Culture and Recreation, $21,051.80 from the township and $27,051.81 was raised, mostly through pledges, by the Avonmore Community Athletic Association.

Reeve Crites said council made some improvements in 1977, and did drainage work at a cost of $20,000.

"We would have done a lot more if we had had more money," he said.

Mr. Crites said Roxborough is in "a very priviledged position" as far as recreation is concerned because of the good skating arenas at its disposal in Maxville and Finch.

He said three arenas in the area would be too much and Roxborough should help pay for those in Maxville and Finch.

"We should be very considerate in cost-sharing" because contributing to both facilities would provide the best services.

Mr. Crites also praised Roxborough's road crew. In winter, he said, the crew doesn't hesitate to be out on the road at 4am to be sure the road is passable for school buses.

Finch to get water system

FINCH (Staff) - 1978 should be a watershed year for Finch village.

Village Reeve Lynden Hough told The Record Monday construction of a water system for the village should start during the summer with completion by 1979.

He said tenders for the project will be called in spring.

According to original estimate of the Ottawa engineering firm of Cumming-Cockburn and Associates Ltd., cost of the project is $1.4-million.

The project will be funded by the provincial government, but Finch Village will have to pay back 25 per cent of the cost over a period of 40 years, Mr. Hough said.

Another upcoming project is the building of a baseball diamond on highway 43 west of the former North Stormont High School.

Reeve Hough says poles for lights are in right now and the diamond should be completed by the summer.

Cost of this project is projected at $85,000 and will be covered by a Wintario grant, Mr. Hough said.

District News

Mr. and Mrs. Nolen Rupert and Carl Rupert, North Lunenburg, spent Christmas with Mr. and Mrs. Bob Rupert, Newington.

Mr. and Mrs. John Brownell spent Christmas Day with Mr. and Mrs. Earl Beckstead and family at Ingleside.

Douglas Cryderman, Ottawa, and Mrs. Edith Cryderman were Christmas guests of Mr. and Mrs. Ralph Zeran, Cornwall.

Miss Elaine Beckstead and Alex Herrington, Cornwall, and Delbert Flintoff were recent callers at the home of Mr. and Mrs. Nolan Rupert.

Mr. and Mrs. Junior Thompson and girls, Ingleside, Mrs. and Mrs. Ken Thompson, Roy Cryderman, Larry Cryderman, Shawn and Rodney Cryderman, Mr. and Mrs. Lyle Swerdfeger and Miss Barbara Rennick, with Mr. and Mrs. Cyril Cryderman and family.

District News

OSNABRUCK CENTRE (Special) - Christmas guest in this vicinity were:

Mr. and Mrs. Ronald Brownell and family, Mr. and Mrs. Ronnie Swerdfeger, Oshawa, Mr. and Mrs. H. Hollister and family, Hampton, Mrs. Hazel Hume and Earl Hume, 8th Line, Cornwall, Mr. and Mrs. Dale Swerdfeger, Long Sault, Mr. and Mrs. Stanley Swerdfeger and family Summerstown Station, Mr. and Mrs. Lyle Swerdfeger, Ingleside, Miss Shelley Wert, North Lunenburg, with Mr. and Mrs. Keith Swerdfeger.



Melody Music Centre
104 PITT ST. — CORNWALL
933-0205
WE CARRY A COMPLETE LINE OF MUSICAL INSTRUMENTS
GIBSON • FENDER
GUITAR
• YAMAHA

PROFESSIONAL DIRECTORY

JAMES R. MORAN
Life Assurance, Disability Income
Registered Retirement Plans
Family Plans
GREAT WEST LIFE CO.
College St. Chesterville, Ont.
PHONE: 448-2834
Sept. 1978

CLEMENT INSURANCE AGENCY
Since 1893
GENERAL INSURANCE
Our knowledge and experience in Insurance enables us to give you first class, prompt, efficient service.
JOHN CLEMENT
Chesterville Ph. 448-2598
DEC. 1977

LICENSED AUCTIONEER
I solicit your attention:
I can give you a Complete Business-Like Sale Management Service. Costs no more.
R. HAROLD BROWN
Cornwall, R.R.2
Phone 932-7925 Area Code 613
March 78

JACK H. BUSH
GENERAL INSURANCE AGENT
Automobile
Fire—Casualty
Farm Mutuals
Avonmore and Finch, Ont.
June 1978

HAROLD D. POAPST
Insurance and Real Estate Broker
Representative
GRENVILLE INSURANCE CO.
Automobile, Fire, Casualty, etc.
Phone Us Collect
PH. 774-2602 WINCHESTER
Aug. 1978

BICCUM AND McINTOSH LTD.
FOR COMPLETE INSURANCE SERVICE
Fire—Casualty—Life
Phone Collect
Chesterville
Phone 448-2854
OCT. 1977

FRED S. COONS INSURANCE AGENCY LTD.
Fire, Auto, Casualty and Life Insurance
Chesterville 448-2398
Nov. 1978

FOR YOUR LIFE INSURANCE NEEDS
including
MORTGAGE AND FAMILY PLANS
ALSO:
REGISTERED RETIREMENT SAVING PLANS
Call: Richard W. McDermid
346-2212 932-7495
Representing
Industrial Life Insurance Co.
Jan. 1978

DOUGLAS W. MILLS
CHARTERED ACCOUNTANT
219 AUGUSTUS ST.
CORNWALL, ONTARIO
932-8595 Mar 78

M.G. ALLUM REFRIGERATION
— Heating & Air Conditioning
— Electronhome Warranties
RR3, Ingleside, Ontario
Mervyn G. Allum,
Tel: 537-2045
May 77

KINNKAID AND LONEY MONUMENTS
Smiths Falls, Ontario
Monuments erected anywhere in Eastern Ontario
Smiths Falls Morrisburg
283-3480 543 3184
Chesterville Area —
GERALD C. HOLMES
774-3544 Evenings
Authorized Dealer for
ROCK OF AGES MEMORIALS
Sept. 1978

BUD ATKINS
MOOSE CREEK, ONT
538-2331
For all you seed needs!
— Stewart 2501
— Stewart New 255
(78 days to maturity)
For late planting
— Stewart 2300
(67 days to maturity)
— We custom apply your anhydrous ammonia
— BACKHOE SERVICE
Jan 78

Let us do the selling for you



RECORD Want Ads dial 448-2144

THE NEWINGTON WESLEYAN CHURCH
Rev. G.W. Orr
SUNDAY, JANUARY 8, 1978
10:00am - Christian Education
11:00am - Family Worship
7:30pm - Evening Fellowship
EVERYONE WELCOME
Dec. 77



Sunday Services
Let us Worship Together

PRESBYTERIAN CHURCH
Chesterville — Morewood
Rev. Fred J. Reed
Minister
SUNDAY, JANUARY 8, 1978
9:45am — St. Andrew's
11:15am — Morewood
ALL ARE WELCOME

CHRISTIAN REFORMED CHURCH
WILLIAMSBURG
Rev. L.T. Schalkwyk, B.A., B.D.
SUNDAY, JANUARY 8, 1978
Morning Service — 9:30am
Afternoon Service — 2:30pm
All who read this are invited to worship the Lord with us.
May 1977

UNITED CHURCHES
Chesterville - Morewood
Rev. L. Mac D. Ferguson
SUNDAY, JANUARY 8, 1978
Morewood
9:30 - Morning Worship - Sunday School
Chesterville
11am - Morning Worship - Sunday School
EVERYBODY WELCOME
Dec. 77

PRESBYTERIAN CHURCH DUNBAR
SUNDAY, JANUARY 8, 1978
9:30am — Service
The Rev. W. Lloyd MacLellan, D.A.B.D.D.D. Minister
Apr. 78

ST. MARY'S CATHOLIC CHURCH
CHESTERVILLE, ONT.
SUNDAY, JANUARY 8, 1978
Holy Mass:
8:00pm — Saturday
9:00am and 11am Sunday
9:00am — Weekdays
Rev. J. Appelman. Pastor
Sept. 77

HOLY TRINITY ANGLICAN CHURCH
Rev. J.D.A. Dobson
774-2236
Time of Service — 11:30am



SUNDAY, JANUARY 8, 1978
Feb. 78
Dec. 1978

PENECOSTAL CHURCH
Chesterville
Pastor George Prosser
Tel: 448-2045
SUNDAY, JANUARY 8, 1978
8:00pm- Saturday Prayer and Bible study location to be announced.
10:45am - Sunday morning service
Prayer Meeting
Wed., Evening 7:45pm
ALL WELCOME
May 78

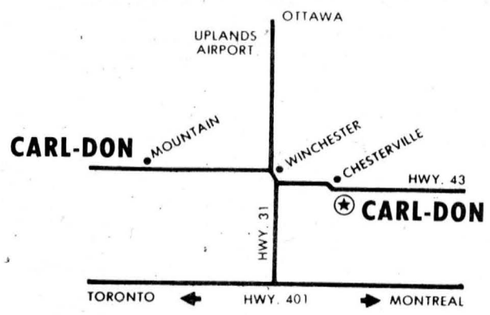

WHY BOOK YOUR SERVICE WORK FOR JANUARY, FEBRUARY, MARCH?

Service . . . an investment you can't afford to be without!

1 **Avoid Costly Down Time**

Do you remember a machine breaking down when you needed it? Sure you do---forgot to fix it before storage last winter, or the weather was nice before you had time to check it over...

MAKES YOU MAD EH? COST YOU EXTRA TIME AND MONEY TOO.

2 **Protect Your Investment**

Tractors and equipment are a MAJOR INVESTMENT ON YOUR FARM...

WELL MAINTAINED EQUIPMENT

(a) last longer
(b) works when you want it
(c) Has a higher resale value when you sell or trade
(d) is safer for your and your family to operate

It's bargain time

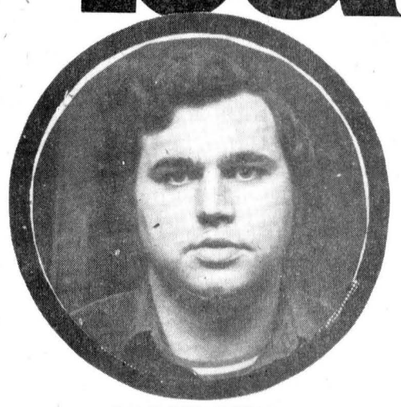
DALE BECKSTEAD
Mechanic — Chesterville


HARRY McNEIL
Warranty — Mountain

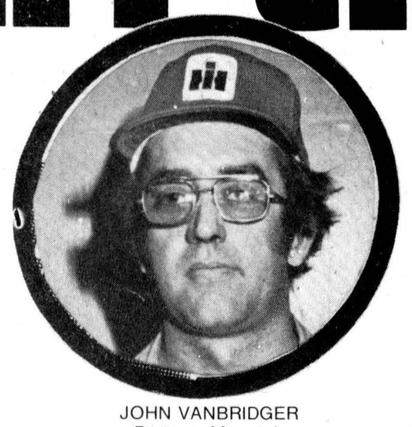
JOHN VANBRIDGER
Parts — Mountain


CLARK HULL
Mechanic — Chesterville


WILSON STEWART
Mechanic — Mountain


CLAIR BARTHOLOMEW
Service Manager — Chesterville

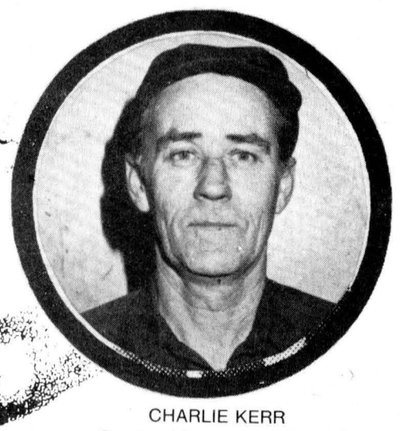
CHARLIE KERR
Service Manager — Mountain


RON ANNABLE
Parts Manager — Chesterville

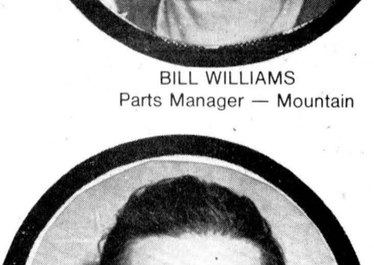
BILL WILLIAMS
Parts Manager — Mountain


FRED TURCOTTE
Mechanic — Mountain


WIB MILLER
Mechanic — Mountain

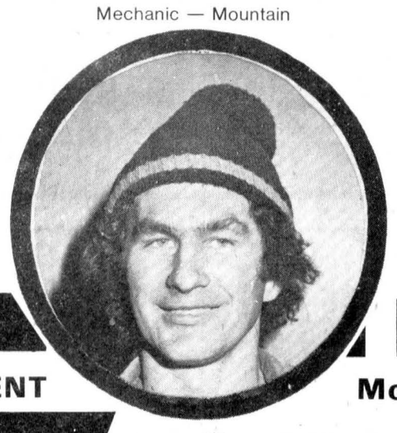
PERRY ROBERTSON
Mechanic — Mountain

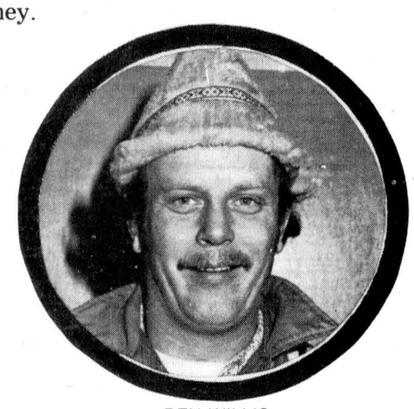
BEN WILLIS
Traffic — Mountain

RON SPONG
Mechanic — Mountain

THE PARTS & SERVICE STAFF AT

CARL-DON EQUIPMENT LTD.

Are committed to providing our customers with reliable, quality service, but we cannot do this without your help. From May to November we cannot adequately handle all the parts and service requested that we receive. We feel many of our service problems can be solved by preventative maintenance, this saves us both time and money.

MOUNTAIN
Call - CHARLIE
989-2051

CHESTERVILLE
Call - CLAIRE
448-2166

WINTER OVERHAULS HELP US ALL

HERE'S WHY...

1. We don't have to make special calls or have the parts ordered by emergency service...
   You Save Freight And Telephone Charges
2. We are not rushed, trying to do all jobs at the same time. You get A More Thorough Job And Quality Workmanship.
3. We are able to turn our parts inventory and maintain our staff. You Save Dollars As We Offer A Parts And Service Discount As Follows...

January - 10%
February - 10%
March - 5%

CARL-DON EQUIPMENT — **Mountain • Chesterville**

CA$H DISCOUNT **15% OFF** **ON ALL PARTS** (OVER $75.00) **DURING JANUARY FEBRUARY • MARCH • 1978** **CA$H DISCOUNT**

★ ★ ★ **REPAIR YOUR OWN COUPON** ★ ★ ★

WINTER SERVICE MEANS THIS

1. Next year your equipment will ready when you are
2. You will save money and will have peace of mind

WE ARE CONFIDENT OUR SERVICE PROGRAM WILL BE A WISE INVESTMENT FOR YOU.

Don't delay -- BOOK your service requirements now while we both conserve **TIME, ENGERY and MONEY.**

WE OFFER

(a) Flat rate estimates. **(b)** Dyno check your tractor H.P. - only $5.00. **(c)** We service all makes and models. **(d)** Qualified mechanics. **(e)** Extended financing for service over $500.00.

DISCOUNT ON PARTS AND SERVICE COMBINED...

CARL-DON EQUIPMENT LTD.

"EASTERN ONTARIO'S LARGEST EQUIPMENT DEALER"

CHESTERVILLE — MOUNTAIN

HAWKS

Treat The Family To Dinner Out!
It makes a nice change. Mom can relax, and the kids can eat their favorite foods . . . at a price to make Dad smile!
MARY'S RESTAURANT
ST. LAWRENCE ST.
WINCHESTER
GOOD LUCK IN THE COMING SEASON
Open 7 days a week
Mon. - Fri. - 6am-midnight
Saturday - 8am-midnight
Sunday - 10am-10pm
774-3733

GOOD LUCK IN THE COMING SEASON!
KELLY'S TEXACO SERVICE STATION
GAS • OIL
REPAIRS
774-2009
WINCHESTER

AULT'S FOODS LTD.
WINCHESTER
774-2310
CLOVERDALE
CLOVERDALE CHEESE HOUSE
HWY. 31
AT CASS BRIDGE
PHONE: 774-5812

BICCUM McINTOSH
Real Estate Limited
Broker
LENDING A HAND!
CHESTERVILLE
448-2854
SOUTH MOUNTAIN
989-2157
WINCHESTER
774-2832

PATZ
COMPLIMENTS OF
case
ACRES
WINCHESTER 774-2834

WINCHESTER SPORTING GOODS
GOOD LUCK THIS SEASON
SEE US FOR ALL YOUR SPORTING REQUIREMENTS
"If we haven't got it — we'll get it"
WINCHESTER • 774-3346

Docksteader Bros. Ltd.
Carl Docksteader — [613] 774-2600 — Glenn Docksteader
NEW & USED CARS AND TRUCKS
Hwy. 31 • Winchester • 774-2600

HAROLD D. POAPST
Insurance & Real Estate
774-2602 — Winchester

COMPLIMENTS OF
THE COUNTRYBOY
"The Complete Man's Shop"
WINCHESTER — 774-3341

Licenced mechanics qualified to perform all general garage duties from an oil change to major overhaul in spacious new facilities.
Also electric and acetylene welding.
Call Us Soon!
you provide the problem
we supply the solution
HWY. 43 To Kemptville
HWY. 31 & 43
HWY. 31 To Ottawa
WINCHESTER
d&j Motors (Winchester) Limited
Highway 31 At 43
West Entrance To Winchester
Phone 774-2703



WINCHESTER HAWKS '78

The Winchester Hawks are currently one game below the .500 mark and their sites are aimed at dethroning the Morrisburg Lions and capturing the St. Lawrence Division of the Ottawa District Junior B Hockey League for the first time in this their 11th year of operation.

The Hawks have never won a major team championship and team officials are hopeful of having a championship squad this year.

They currently trail Morrisburg by three points in the division standings and rookie coaches Paul Beckstead and Bill Hogaboam hope to guide the Hawks to the division pennant (The Winchester Press Trophy) and the division playoff trophy (The Gill Cup).

The Hawks broke into the area Junior B hockey circuit in the 1967-68 season under the name of North Dundas Hawks with Joel Steele as the coach and Norman Utman as manager.

They played under that name for three seasons, using arenas in Morrisburg, Metcalfe and Kemptville as their home den. They moved into the Winchester Community Centre to start the 1970-71 season with 12 shareholders calling the financial shots.

Mr. Steele has served as coach of the Hawks longer than anyone else as Carl Robinson, Larry Berry, Dave Armstrong and Erwin and Edwin Duncan all handled the coaching duties at one time in the team's history.

The Hawks have been a success at the box office since game one and ODHA officials will say the Winchester franchise is one of the most stable within the district.

With the fast start in the current season, Winchester qualified along with Morrisburg as the division's representatives to Ottawa District Junior B Hockey League's Boxing Day tournament at Morrisburg.

Mr. Steele is president of the Hawks and Bob Porteous serves as vice-president. Jamie Doane is the treasurer and Jim O'Gorman is the secretary. Directors of the team are George Davidson, Don Gury, Erwin Skuce, Ron Johnson, Tom Allison, Bob Carkner, Allan McRoberts, Bob Levere and Allan VanBridger.

Members of this year's roster include, front, left, John Flannigan, Gary Forsyth, Peter MacLeod, Bill Mullin, Brad Sullivan, Chris Erler; middle, left, Paul Beckstead (coach), Don Hutt (manager), Kevin Loverin (affiliated player), Bob Videto, Barry Hicks, Bill Gutknecht, Barry Hutt, Terry Cross, Ken Sullivan, Marty Little, Steve McIntosh, Doug Duncan, Barry Casselman and Al McLean.

Absent from photo is Mike Armstrong, Bruce Jones, Phil Meek, Karl McRoberts and Tim Kelly.

Dear Ann Landers



Happy New Year!

How do you feel? Are you reading this through bloodshot eyes? Does your head feel like you've been slugged with a bag of wet cement. Does the sound of the cat's footsteps on the carpet send shooting pains through your temples? Sorry about that. So when are you going to learn? It was the same story last New Year's Day.

Here are some cheerful thoughts that will help get you through the next eight hours. First — you will live. No one ever died from a hangover, although many people have wished they could.

Everything in your closet is now last year's.

You car has just depreciated $650.

The dollar will buy less than it did last year at this time. But cheer up. It will buy more in 1978 than in '79. The name of the game is "inflation."

But don't despair. A New Year offers fresh hope. Starting tomorrow — not today — you are going to shape up, get your act together, go on that diet you've been meaning to tackle and lose 15 pounds.

No more staying up to watch old movies on the tube. You're going to turn in early so you can get up at the crack of dawn and do those exercises!

You're going to be more patient with the kids, and more communicative with your spouse. You're going to talk nicer to your mother-in-law. And oh, yes — you are going to get you blood pressure checked and reschedule the appointment with the dentist that you cancelled four months ago.

Today is not only the beginning of a New Year, it is the first day of the rest of your life. So make it count. Savor every moment! It's precious! You'll never get a chance to live it over. As I was saying...Happy New Year!

Dear Ann Landers: Again this past holiday season my husband and I had a big argument about where we should go for Thanksgiving and Christmas. We have both agreed that you are going to settle it for next year and hopefully your solution will be permanent.

The problem is I want to go to his parents' house and he wants to go to mine. Please help.

— We Need A Referee

Dear Need A Ref: Next year go to your parents' for Thanksgiving and to his parents' for Christmas. In 1979, switch. Go to his parents' for Thanksgiving and to yours for Christmas.

Dear Ann Landers: In responding to "The Eyes Have It in Waynesboro" you said you always close your eyes when you kiss. Well, my girl has the most beautiful big brown eyes in the world and when on occasion we both open our eyes during a kiss, they absolutely sparkle, dance and shine. It brings us very close together when our eyes meet during a kiss and makes me realize more than ever how much I love her. You should try it sometimes.— **In Love**

Dear Love: Thanks for the suggestion. I HAVE tried it and it makes me feel a little cockeyed.

It's not always easy to recognize love, especially the first time around. Acquaint yourself with the guidelines. Read Ann Landers' booklet, "Love or Sex and How to Tell the Difference." For a copy, mail 50 cents in coin and a long, stamped, self-addressed envelope with your request to Ann Landers, P.O. Box 11995, Chicago, Illinois 60611.

Ingleside WMS chooses executive

INGLESIDE (Special) - Rev. and Mrs. Wallace MacKinnon hosted the December meeting of St. Matthew's Presbyterian WMS at the manse when the new slate of officers for 1978 was installed by Rev. MacKinnon.

Mrs. Gregor Williamson presided and extended a warm welcome to members and visitors. Mrs. Frank MacAndrews was in charge of the worship service which was centred around the Christmas story. She was assisted by Mrs. D.H. Gilmour, Mrs. Harvey Fickes, Mrs. Lou Clarke, Mrs. Harold Shaver and Miss Evelyn Shaver. Mrs. Fickes sang two solos and the program was interspersed with carol singing. Mrs. Merle Wells was pianist.

Good progress was noted in all branches of the work as year end reports were given by the treasurer and departmental secretaries.

Mrs. Gilmour was appointed delegate to the Presbyterial annual meeting, to be held in St. John's Church, Cornwall, Sat., Jan. 14. Mrs. Harold Shaver was designated as delegate at Presbyterial level to attend the annual Synodical meeting in Perth in April with Mrs. MacKinnon as alternate delegate.

Mrs. Frank Shaver was pleasantly surprised and responded in a fitting manner when tribute was paid to her by Mrs. Frank Stewart for her long and valued service to the WMS as pianist and for her faithfulness to the work as a whole. Mrs. Stewart then presented her with a certificate of appreciation and a corsage on behalf of the group.

The sick and shut-ins of the congregation were remembered by the society at Christmas. Members received a first hand report from Mrs. Stewart on her recent visit to Mrs. Flora Ault, a resident at Kipling Acres Home, Rexdale. Mrs. Ault is 98 years old and although in failing health she maintains a keen interest in the activities of the local group as well as her membership. She asked to be remembered to all her friends in the area.

Officers for 1978 are: past president, Mrs. G. Williamson; president, Mrs. Frank Stewart; first vice-president and treasurer, Mrs. Frank MacAndrews; second vice-president, Mrs. William Maginnis; secretary, Mrs. Harold Shaver; assistant secretary, Mrs. Elburn Crites; glad tidings, Mrs. W. MacKinnon; associate members, Mrs. Fred Brassard; friendship and service, Mrs. Harvey Fickes; life membership, Miss Heather Williamson; pianist, Mrs. Frank Shaver; literature, Mrs. Clarke and Mrs. Williamson. In charge of the memorial fund, Mrs. Jake Grandaw, and card secretary, Mrs. Gilmour.

Several of the ladies assisted the hostess in serving the lunch and a social hour was enjoyed.

Mrs. Williamson, retiring president, was thanked by Mrs. Stewart for her leadership the past three years as were Mr. and Mrs. MacKinnon for their hospitality. Mrs. Williamson thanked each one for assistance and co-operation given her term in office and invited the group to her home for the next meeting, Jan. 10. Season's greetings brought a pleasant afternoon to a close.

Avonmore WMS holds Xmas dinner

AVONMORE (Special) - A pot luck supper was held on Monday night in the Sunday School Room of St. Andrew's Presbyterian Church when members of the Ladies Aid Society sat down to a decorated table, laden with food. Mrs. John Wiseman asked the blessing.

Mrs. Orland Kyle, president, took the chair for the business part of the meeting. Minutes and correspondence were read and the roll call answered with a scripture verse.

A Christmas skit "Preparing for Christmas" was presented, Mrs. Glen McIntyre taking the part of the Grandfather and Mrs. Clifford McElheran as the grandmother.

Mrs. Goodman, Mrs. Sinclair and Mrs. Neil Bush sang several Christmas carols. Mrs. Wiseman was organist.

Under new business a motion was made to send $25 to the Ontario School at Smith Falls.

Committees were appointed to decorate trees in the church for Christmas and to pack boxes for shut-ins.

Plans were made for the ladies of the church with the assistance of members from St. James United Church to put on a Christmas party at the Maxville Manor Dec. 28.

Mrs. John McIntyre reported on work to be done at the manse, Mrs. John Ferguson, treasurer, gave a report on money made at the tea and bazaar.

The slate of officers for 1978 is as follows: honorary president, Mrs. John Wiseman, past president, Mrs. Orland Kyle, president, Mrs. Gordon Campbell, vice-president, Mrs. Clifford Hewston, secretary, Mrs. Glen McIntyre, assistant, Mrs. Sinclair, treasurer, Mrs. John Ferguson, worship convener, Mrs. Wiseman, social convener, Mrs. Stanley Goodman, cards, Mrs. C. McElheran, Baby gifts, Mrs. Jessie McRae, pianist, Mrs. J. Wiseman, and assistant, Mrs. Neil Bush.

Farming seminars on Jan., Feb. agenda

(Staff) - The Ontario Ministry of Agriculture and Food has a busy schedule of farm meetings planned to start off the New Year.

The round of meetings and seminars begins Thurs., Jan. 5 when Kemptville College of Agricultural Technology hosts the Eastern Ontario Park Conference. The program begins at 9:30am and lasts until 3:30pm and the $5 fee covers lunch and a printed program.

Jan. 10 and 11 and again on the 12th and 13th, KCAT will host the second annual conference on farm business for farm women. Last year's program was so successful, the conference will be running for two extra days this year. It will run from 10am to 3:45pm on each of the four days.

Crops Day will be held Tues., Jan. 17 in KCAT's new N.B. George Centre and two days later there will be a standby power workshop in the auditorium at the Kemptville college.

There will be a seminar on farm partnerships at KCAT Wed., Feb. 1 from 10am to 3:30pm and Sat., Feb. 4 the Dundas Beef Improvement Association will hold its annual dinner and dance in the Winchester Lions Club Hall.

Dairy Day will be held in KCAT's gymnatorium Wed., Feb. 8 and the same location will be the scene of the Beef Day, Tues., Feb. 14.

Dundas County Hog Producers will hold their annual meeting at the Country Kitchen restaurant, Winchester, Wed., Feb. 15 and there will be a swine health workshop in Avonmore Wed., Feb. 22.

Involved adults boost area Scouting program

CORNWALL (Special) - Before the October registration, Scouts Canada Cornwall District Council feared the loss of section programs, due to the lack of adult involvement in scouting, throughout the district and in September and early October, the council made several appeals to the public, presenting the people of Stormont and Glengarry with the situation, in the hope that some might aid the scouting.

Hope has become reality since Oct. 20, this year's registration date. To date, adult membership shows an increase of 15.7 per cent, up from 129 adults in August, to 153 at Dec. 20.

Registration shows 41 adults are actively involved in the Beaver program throughout the district, 81 in Cubbing, 22 in Scouting, six in Venturing and three adults who are not registered as leaders, but serve the leaders through their work on the district Service Team.

Registration also shows 24.1 per cent of these adults are between the ages of 14 and 19, 23.3 per cent between 20 and 29, 49.2 per cent between 30 and 49 and 3.4 per cent are over 50 years of age. This only goes to show Scouting is not restricted to youth, says district commissioner John Plumadore.

Scouting does not, as some may believe, concern only the male population in the district, Mr. Plumadore says. At present, 40 per cent of the adult leaders in the district, are women working with the boys of Beaver and Cub age. The remaining 60 per cent are men working as leaders at all four levels of Scouting, he says.

District council is quite pleased with this year's adult membership. Because of this increase, Scouting will be able to serve more boys in the district, Mr. Plumadore concludes.

Ingleside woman speaks to district, area WI exec.

(Special) - The district and area executive of the Federated Women's Institutes of Ontario, Ottawa area, sub-division one, met in the boardroom of the Agricultural Offices, Alexandria, Fri., Dec. 16 with Mrs. John Schultz, Ingleside, Federated Representative, chairing the meeting.

Under the guidance of Miss Mary Michels, SD&G Home Economist, dates were chosen for the WI district annual meetings as follows: Stormont, Mon., May 15 in Avonmore; Dundas, Wed., May 24 in Winchester; Glengarry, Thurs., May 11 in S. Lancaster; Prescott, Tues., May 16 in Hawkesbury; and Russell, Thurs., May 18 in Cumberland.

All WI Branch members entering the Tweedsmuir Competitions must take their entries to the district annual meeting for pre-judging. All winning entries will then be pre-judged at the area annuals in the autumn before being sent to the FWIO offices. This year's competitions include the Community History Kit, Painting, Afghan and House Log. Complete information is available from branch secretaries.

FWIO will sponsor its annual Officers' Conference at the University of Waterloo, May 2, 3, and 4. The conference will be open to one delegate from each of the 1,268 branches in Ontario in the categories of branch and district secretary-treasurers, area president or vice-president, and branch members-at-large. Mrs. Jos. Bielish, Warspite, Alberta, president of FWIC will be guest speaker for this conference.

Mrs. Schultz gave a brief description of the joint provincial and national project for 1978 entitled "Strengthening the Family Unit". Today's modern family is subjected to many outside influences including frequent relocation, school, work, news media, and social pressures. The family spends 40 per cent of its time functioning as a unit and it is the importance of this time to each member that will be studied in the coming years. She recommended several excellent publications for study at the branch level.

The Ottawa area executive were very pleased to announce a rally will be held Sat., June 17 at Tagwi Secondary School. Committees are being organized and the support of all WI members will make this rally a successful and exciting day.

Present at the meeting were: Stormont, Leitha Casselman, Megan Ouderkirk, Lily Worrall, Grace Esdale, Edith Canough; Dundas, Roma McMillan, Rachel Schwerdtfeger; Glengarry, Eileen Johnston, Clarice Sinclair, Rena Upton, Ella Smith, Irene Blair; Russell, Florence McCaffrey, Nancy Romme, Letitia Russell, Patricia Rothwell; Prescott, Helen Allen, Kathleen Connors, Mary Gates.

Good year says reeve

BERWICK (Staff) - Finch Township Reeve Johnson Ouderkirk says 1977 was a good year and he hopes "this coming year will also be a good one."

Mr. Ouderkirk said the township bought a new backhoe which it will use for ditching work. He declined to give the cost of the machine explaining this was to be an item for discussion at the upcoming council meeting.

Mr. Ouderkirk said the township had a "pretty good summer".

Highlights of the year were the paving of the development road on the Finch-Roxborough boundary, and buying a new water tank for the fire department.

"I think we should have a pretty good year coming up," he said.

"We're going to have quite a few roads to maintain," Mr. Ouderkirk added.

IMPORTANT

NOTICE

EASTERN ONTARIO HEALTH UNIT

The new By-Law regarding licensing of Boarding Homes comes into force January 1, 1978 in the United Counties of Stormont, Dundas and Glengarry. Individuals presently operating Boarding Homes or anyone interested in operating a Boarding Home should apply in writing to the Eastern Ontario Health Unit, 340 Pitt St., 2nd floor, Cornwall, Ontario K6J 3P9.

18-1



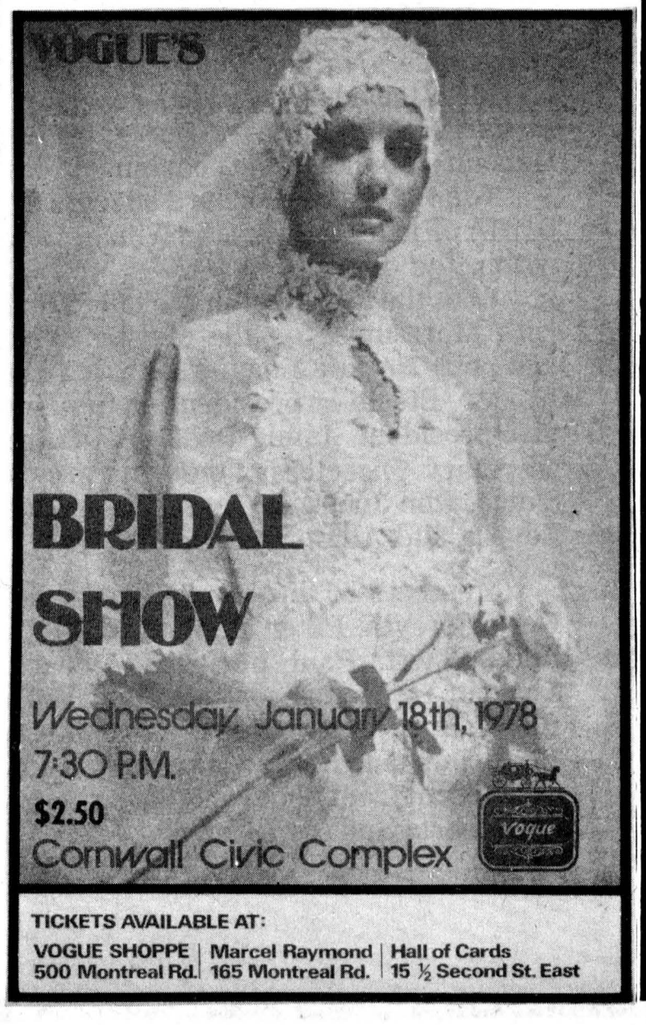



Much activity in 1978 forecasts Osna. reeve

OSNABRUCK CENTRE (Staff) - The upcoming year "will bring a lot of activity to Osnabruck Township if the economic condition doesn't get any worse" says Reeve Edwin Waldroff.

"We're growing all the time, we are at over $6-million assessment right now," he told The Record Monday.

Some of the things Osnabruck residents may look forward to in the future are more jobs, a senior citizen's home, a swimming pool and new offices for the municipality.

Plans are afoot for the expansion of the Canadian Pottery plant on highway 2 at Ingleside, which may bring as many as 200 jobs next year.

Reeve Waldroff said the Ministry of Housing has given a verbal commitment to start construction on a senior citizen's home in Ingleside by April 1978.

The home is to be located directly north of the Fire Hall off Dickinson Drive.

There may be a swimming pool in the township, but the project is "in the talking stage, nothing definite yet," Mr. Waldroff said.

He said coucillors visited Perth and examined the swimming pool there.

Mr. Waldroff said there is a need for a swimming pool in Osnabruck Township because right now children have to go to Long Sault for their swimming lessons.

Osnabruck Township may get new municipal offices this year, but that too is in the discussion stages, Mr. Waldroff said.

There is nothing definite yet, no motions to that effect have been made, "but we hope to get it off the ground in 1978," he said.

Mr. Waldroff said the proposed site for the new offices is an 11-acre piece of land one quarter of a mile south from the present offices.

He said the township needs new facilities because "we are cramped where we are now.

"As time goes by, when the municipality grows, you need expansion", Mr. Waldroff said.

He said the whole road department for Osnabruck Township may be moved to the new facilities when the time comes.

Mr. Waldroff, who also served as warden for the United Counties in 1977 said the past year has "been the busiest I've ever had.

"Municipal business seems to be taking more and more time," he added.

In addition to regular business the township had to supervise a Young Canada Works project in 1977, Mr. Waldroff said.

He said workers on the project painted the township hall and other municipal buildings, assisted in cleaning up the fairgrounds in Newington and cleaned up weeds all over the township.

Inside Ingleside

by jean jeacle

I wish the government would mind its own business and leave me to mind mine. I have just had the struggle to end all struggles with a government-approved "childproof" medicine bottle and it seems to me that Big Brother could kill me with that contraption.

If I had been having an angina attack I would probably be dead now because I couldn't get the lid off the darn bottle. I twisted it, I turned it, I palmed it and I pried it - all to no avail. It would not budge. I would have become unhinged before it did.

My sanity was saved and the medicine was made available only by the timely appearance of my younger child. She lifted that lid with no effort at all! I was momentarily grateful but after she smiled condescendingly at her "dear dumb mom" I was upset. I suddenly realized that once again I had been shafted by bureaucracy.

In their effort to make things safer and easier for me, my elected representatives have made my life as a parent and a person much harder than it was before. How can I ever appear to be on authoritative, "with-it" individual when I sometimes forget to buckle up and I always forget to think metric!!

Occasionally I think that I need a keeper but I resent the fact the government seems to think so too. I have spent my life obeying rules and regulations which have been forced on me for my own good. Soon I am going to rebel.

Someday, when I am feeling particularly brave and bold, I intend to thumb my nose at authority and do something I have always wanted to do - but never dared try. In a wild moment of reckless abandon I will grab a pillow and brazenly tear off the tag which states in big black letters "There is a penalty prescribed by law for illegal removal of this label." I will then shake it defiantly in the direction of Parliament Hill.

With my luck I will be under RCMP surveillance at the time and the Solicitor-General will jump out and yell "gotcha", but at least I will have had the satisfaction of defiance. Perhaps that thought will give me comfort as I await trial for subversive activities.

BITS & PIECES

- Inglebruck Snowmobile Rally takes place, Jan. 14, and Ingleside-Osnabruck Rotary Rally will be held Jan. 28. It is nice to know that all of that white stuff is good for something!

- My spies tell me that half the town celebrated the New Year by coming down with the flu. I would have thought that going to a party would have been more fun.

- Any young woman (under 40) interested in learning about the work of the Jaycettes is invited to attend their regular meeting, Wed., Jan. 11, 8pm at Rothewell Public School. These gals, who provide service with a smile, are always happy to welcome new members.

- The new face you will see at the library isn't really a new face at all. The same person has been wearing it for years. She is Ann Schultz and she is taking over my duties as Library Supervisor. I found that I was too busy being busy - so I have taken an early retirement from the labor force.

- There is a busy year ahead for the Lost Villages Historical Society and members will get right down to business Monday, 8pm, in the school library.

- Organization for the winter carnival is about to begin. All groups interested in participating are asked to send a member (or members) to a meeting Sunday Jan. 8, 8pm at Rothwell School.

A walk down Main St. in Disney World provides a lot more entertainment than a stroll down Dickenson Drive in Ingleside — and the waves of the Atlantic Ocean are much more impressive than those of Lake St. Lawrence — so how come I'm so happy to be back again, here "Inside Ingleside"?

McMAHON PHOTOS
FINCH • 984-2379
• Weddings
• Portraits
• Teams
• Groups

Bantam A Flyers win CDMHL honor

(Special) - On Tues., Dec. 26, the Chesterville Bantam A Flyers participated in the Carleton Dundas Minor Hockey League tournament at Winchester.

Chesterville's first game was against a strong Greely squad. Although the Flyers outshot the opponents by a wide margin, the first period ended with Greely holding a one goal advantage.

No goals were scored in the second stanza as the Flyers again carried the play but were stymied by strong Greely goaltending.

The Flyers finally tied the score early in the third period when Scott Richards dented the twine with Steve Jones and Mike Beckstead assisting. Greely capitalized three minutes later and the game ended 2-1 in their favor.

Cornwall Township was Chesterville's second opponents in the tournament. The Township squad opened the scoring in the first period but Gary Beckstead evened the count on a relay from Marque Laflamme. Cornwall Township took a 2-1 advantage minutes later and the first stanza ended in their favour.

No goals were scored in the second period but only for a strong performance in Flyer's net by Chris McKibbon held the opponents off the scoresheet.

Steven Jones tied the contest early in the final period when he scored with Mike Beckstead assisting. Marque Laflamme notched the game winner after being set up by Kenny Shay.

The game that decided the "B" division champions at the tournament saw the Chesterville Flyers face the Metcalfe Jets.

The Metcalfe team opened the scoring but Kenny Shay on solo effort tied the contest at 1-1. Marque Laflamme, with the assistance of Terry Barkley, scored Chesterville's second goal.

The Flyer's increased their advantage to 4-1 in the second stanza as Marque Laflamme dented the twine followed by Steve Jones from Laflamme and Shay.

The third period saw the Flyer's take complete control of the game as they scored three unanswered goals. Kenny Shay scored from Marque Laflamme, John Kelly on a relay from Barry Blair and Marque Laflamme his hat trick on a pass from Kenny Shay.

Chesterville takes Finch 4-1

(Staff) - Four players contributed in the scoring as Chesterville posted a 4-1 decision over Finch in North Stormont Ladies Broomball League action here last Thursday night.

Finch scored early in the contest but it was shortlived as Kathy Allan teamed up with Jean Ward to tie the score. Donna Mesman broke the tie and sent Chesterville into the lead for the remainder of the game.

Jean Ward ran the count to 3-1 and Rose Hauch notched the final Chesterville goal.

Chesterville will host Berwick at 9pm tomorrow (Thursday).

Ontario

Environmental Assessment Board

NOTICE OF PUBLIC HEARING
WASTE DISPOSAL SITE

Township of Williamsburg
St. Lawrence Parks Commission

The Ministry of the Environment has received an application by the St. Lawrence Parks Commission for approval of a waste disposal site for landfilling proposed to be located on Lot 7 and part of Lot 8, Concession I in the Township of Williamsburg.

The Environmental Assessment Board has received notice from the Director, Ministry of the Environment that, since the proposed landfill site was established prior to the proclamation of The Environmental Assessment Act, 1975, it is exempted from the provisions of the Act by section 4(1) of Ontario Regulation 836-76.

The Environmental Assessment Board will conduct a public hearing to obtain information and to hear the views of the public so that it can make recommendations in respect of the proposed waste disposal site. Written and oral submissions may be made to the Board at the hearing. The Board will not consider any submissions regarding the proposal after the hearing has been closed.

The hearing will be held on January 26, 1978 at 10:30 o'clock in the morning, local time, in the Oddfellows Hall, Williamsburg, Ontario.

Plans of the proposed waste disposal site will be available for examination and inspection during normal business hours in the office of the Clerk of the Township of Williamsburg, Williamsburg, Ontario and in the office of the Environmental Assesstment Board, 5th Floor, 1 St. Clair Avenue West, Toronto, Ontario, M4V 1K7.

STATUTORY REFERENCES

The Environmental Protection Act, 1971, (S.O. 1971, Chapter 86, as amended).

T.M. Murphy,
Secretary,
Environmental Assessment Board.
18-1

BOWLING

N.S. Mon. Afternoon Ladies

Simone Lamoureaux continues to head the league standings with 62 points as Joanne McMahon has 59, Pat Lang 51, Solange Glaude 50, Theresa Landry 49 and Mary Grady 44.

Francis Nugent was the top keggler with a 588 as Elma Longtin and Joanne McMahon shared the high single with a 225.

Community League

Gord McLaughlin paced the league last week with a 282 and 754 as Joyce Armstrong rolled a 275 and Edythe Cameron a 660 to top the women.

Gord McLaughlin also heads the standings with 64 points as Russell Marcellus has 59, Tommy Parker 48, Earl Johnston and Lorne Byers 45 each and Ed Kelly 33.

Wed. Afternoon Ladies

Virley Edwards topped the league last week with a 236 single and 664 cross.

Marlene Lowe heads the standings with 64 points as Theresa Masterson has 56, Eileen Sharkey and Virley Edwards 52, Bertha Barkley 49 and Frances Bird 42.

Avonmore Thurs. Night

Dean McIntyre and Beulah Rielly each won double honors last week. Dean paced the men on the lanes with a 330 and 768 as Beulah led the women with a 287 and 697.

Dean also heads the standings with 81 points as Bill MacDonald has 58, Lyndon Jackson 55, Allen McIntyre 49, Perry Tinkess 42 and Angus Bilmer 30.

Berwick Wed. Night

Lillian Johnston led the women and the league last week with a 287 and 771. Volker Loos rolled a 272 and Klaus Santowski had a 646.

Norma Kearns heads the close standings with 65 points as Kathleen MacNaughton has 63, Barbara Lalonde 60, Muriel Dingwall 55, Lillian Johnston 46 and Lillian Thatcher 25.

Defenders

Edith Woods and Eric Stuart each won double honors last week. Edith led the women with a 228 and 625 as Eric topped the men with a 283 and 746.

Lise Steinberg tops the standings with 67 points as Ralph Dillabough has 59, Max VanOers 54, Rita Lapierre and Pete Monast 48 each and Warman Bernard 38.

Berwick Thurs. Night

Pete Wright had double honors last week with a 249 and 598 as the ladies outrolled the men. Lillian Droppo recorded a 270 single and Shirley Godard had a 649 triple.

Two weeks ago Jean Foster topped the women with a 242 and 660 as Charlie Grady rolled a 291 and Pete Wright had a 681.

Jean Foster also heads the standings with 71 points while Janet Rutley has 64, Dilia Hopmans 63, Shirley Godard 57, Jean Moran 45 and Mary Grady 36.

Breakaway:
Too much bench time slows you down. Get active. Get in shape and put yourself in the clear.
Fitness is fun. Try some.
PARTICIPACTION

Symonds notches four goals

(Staff) - Blaine Symonds' four goal effort in Chesterville Town Hockey League action Thursday night kept Red within shooting range of first place Green.

Symonds scored four times to lead Red to a 6-1 win over winless Black.

Wednesday night, Yellow stayed close to the circuit leaders by nipping Maroon 4-3 and Green blasted Blue 10-3 in the second half of the double-header.

League action continues at 9pm tonight (Wednesday) with Green playing Red and Blue meeting Maroon at 10pm. At 10pm tomorrow (Thursday) Yelklow goes against Black.

Standings

	W	L	PTS	
Green			9	1	18
Red			7	2	14
Yellow			5	4	10
Maroon			3	6	6
Blue			3	6	6
Black			0	8	0

Everything's Reduced
During JANUARY!

25% to 50%
OFF ALL SEASONAL STOCK!
CHESTERVILLE
448-3370
STORE HOURS: CLOSED MONDAY
TUES.-THURS. — 9:30-5:30
FRIDAY — 9:30-9:00
SATURDAY — 9:30-5:00

NOTICE
ROMAN CATHOLIC RATEPAYERS & PARENTS
OF
S.D. & G. SEPARATE SCHOOL BOARD
Please Attend!
INFORMATION FORUM
REGARDING THE EFFECTS
ON OUR SCHOOL SYSTEM OF
(1) A FRENCH LANGUAGE BOARD
(2) 2 TYPES OF FRENCH SCHOOLS
Cornwall Civic Complex
SALON A, B, C
Thurs., Jan. 5
8:00PM
The Ratepayers
& Parents Committee

CHESTERVILLE

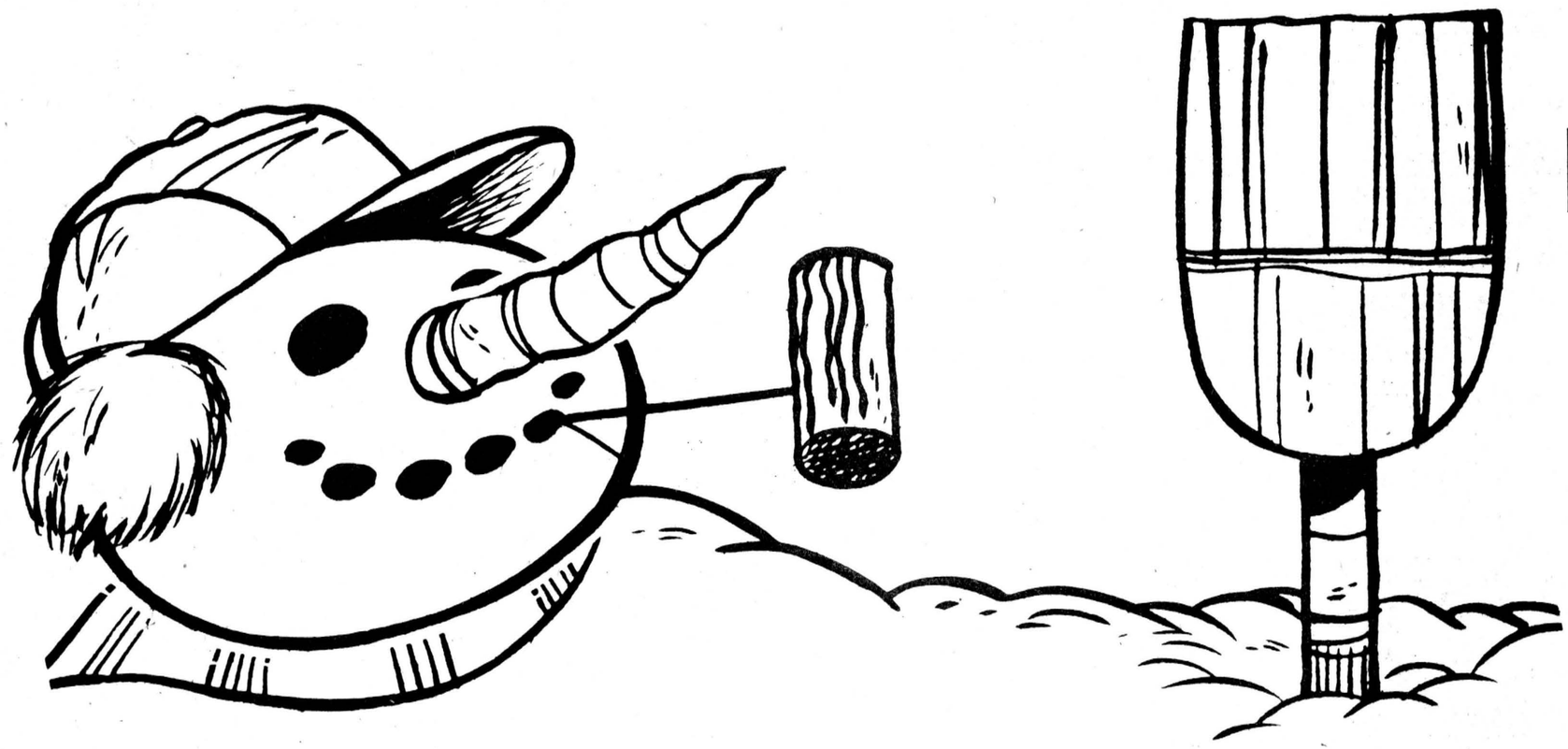

A GOOD PLACE TO LIVE A GOOD PLACE TO SHOP

Winter Carnival

FRIDAY • SATURDAY • SUNDAY

Jan. 20, 21 & 22

- DANCES
- HOCKEY
- SNOWSHOEING
- CROSS COUNTRY SKIING
- BROOMBALL
- TUG OF WARS
- LOG SAWING CONTESTS

CARNIVAL QUEEN CONTEST

Pancake Breakfasts

Carnival Suppers



DERKS EQUIPMENT LTD.
FORD DEALER
QUEEN ST. • CHESTERVILLE
448-2462

SEAWAY VALLEY PHARMACY
Dale McNaughton, B.Sc. (Phm.)
CHESTERVILLE
448-2492

JACK MacMILLAN FUELS LTD.
TEXACO DEALER
CHESTERVILLE
448-2360

Byers
BUILDING SUPPLIES
FOR ALL YOUR HARDWARE AND BUILDING NEEDS
448-3318 • CHESTERVILLE

DURANT'S FLOWERS
FLOWERS FOR ALL OCCASIONS
CHESTERVILLE • 448-2354

CHESTERVILLE CHAMBER OF COMMERCE

BERNIE'S FURNITURE & CARPET CENTRE
CARPET • DRAPES
FURNITURE • APPLIANCES
CHESTERVILLE
448-2927

MIKE DEAN
BUTCHER
CHESTERVILLE • 448-2822

The Chesterville Record
"The authoritative voice of Dundas & Stormont Counties"
KING STREET
448-2321 — 448-2322

UNITED CO-OPERATIVES OF ONTARIO
HARDWARE • FEED • SEED • FERTILIZER
CHEMICALS • FARM SUPPLIES
CHESTERVILLE — FINCH — CORNWALL
448-2377 984-2450 933-7881

C & M TEXACO 448-2388
GAS • OIL • TIRES • BATTERIES
MAJOR & MINOR REPAIRS • NO-LEAD GAS
CHESTERVILLE
Hubert Curran, Patrick Moran, Props.



-photo by robin morris-

the farmer's wife

With the young people away on a skiing holiday, the Farmer and I walked to the barn about midnight to check on the animals before going to bed ourselves. "Do you know how I can tell that January approaches?" I queried the Farmer.

"I wouldn't have a clue," he replied in the tone of voice that indicated he might even be afraid to guess.

"Because the New Year comes in with nights like a block of crystalized ice," I replied. "It never fails...I looked back many years in the Almanac."

We have always consulted the Old Farmer's Almanac as a check on the weather reports. In case of doubt, we stick with the Almanac, which is often more right than wrong. I now note that our favorite weather forecaster sometimes gives the Almanac forecast along with the weatherman's.

Be that as it may, the Old Farmer's Almanac is well worth reading. It is a wonderful collection of bits and pieces from the Almanacs of the past years, wise and witty, with a full share of recipes. It has advice on planting, a record of "Aspects, Holidays, Heights of High Water, as well as atronomical calculations for those who love numbers." How the Almanac so often forecasts the weather more accurately than the weathermen, is a mystery. The present editor, I read, says the founder handed on his secrets to subsequent editors.

However, weather forecasting is a chancy business, at best. An expected blizzard veers off just as everyone is braced for it. Then one of the worst comes on the heels of the prediction that the storm was centred over Toronto and would not touch the Ottawa area.

It is almost as if weather will not be regimented. The long-range reports give a fair over-all picture, but whether it will snow on Friday is a different proposition. Country folk have a sixth sense, however, which is helpful. They sniff the air, look at the sky and say, "Good now, but wait until tomorrow."

I find I now can sense a change in the weather myself, but it has taken many years of rural living. And still I don't know why I sense the change. Maybe the birds behave differently, or the sky has a pale look even though the sun is shining (my best indicator yet), or there is a certain stillness in the air. Or I may have a sudden twinge of a sinus headache approaching, which means damp, chilly weather.

"I better look and see what the Almanac says," I call to the Farmer. "Says stormy, damp, chilly," I report.

And there we are.

We go into this year without the companionship of Nipper, our German Shepherd. He was never any trouble and he died with as little trouble as possible. He was beautiful to us and possibly the best summation is that he was a gentleman. He minded his own business totally unless someone stepped out of line then a gentle reminder was issued that he was in command here. A gentleman he was, but who can adequately sum up one gentle, hard-working shepherd who inhabits one's heart. We can only be grateful that we were privileged to have him for his lifetime. And our memories are great!

Regardless of what has happened during the year, we always aim to look about our own selves during the last few days of December each year. This year was no exception. It begins on Christmas Eve when family and friends of long standing celebrate the coming of Christmas with us. Then there is Christmas Day, a day of the family which we cherish from morning breakfast at the farmhouse to witness the grandchildren discover the mystery of Santa, to our turkey dinner, to an evening spent with friends.

The two days that follow, the Farmer and I devote entirely to our home and selves. Reading, snowmobiling, or whatever strikes our fancy. Then slowly we get back into the swing of the work-a-day world. The pause has been good for us. We got our priorities straightened out and are ready to attack a new year.

And what has the old year been like? Well, different, from any other I suggest. That is now new, you say. I know, but this one has been a different, different. I have enjoyed every minute of it...every frustrating minute of it. Of course only time will tell, but I feel, even with my hard head, I learned much!

My horoscope prediction for 1977 read, "When all is said and done, 1977 can be akin to having gone to the dentist - it didn't hurt all that much after all, and some good was done, too." That about sums it up.

As I shiver to the mailbox, I reflect that one has to know of the change of the seasons to believe in spring when it is January. It is true of the heart also, I decide. It can endure its own winter, if there is faith in spring, for life appears to have its rhythms as the seasons do, and the most bitter times seem to be followed by an easing, even if only for a short time. It is very important, in winter, to realize that spring is just over the next hill.

The blue jays are harbor blue as they flash to the corn crib behind the farmhouse. They drop through the air like meteors and they gobble and squak incessantly. The black squirrel heads for the spruce hedge, jumping from tree to tree in search of the safety of the bush across the way.

There is no twilight now. The men finish the chores early and around 4:30pm it is getting dark. But still the days grow longer. Actually, the first sign of spring is in the light, not the weather. The Farmer comes in stomping the snow from his boots and says, "Days longer now." His mitts melt as he hangs them over the fireplace screen.

But there is a change in the light and that means that spring is approaching. Meanwhile there are books to read, snowmobile trails to be run, skiing to be had, and snowshoeing, and a million other joys to be experienced.

With the days work behind, I feel it is time to make a meat pie, and begin turning the sliced onions in hot butter until they are silvery transparent. Scamp notes that it is his suppertime too and, would I please hurry.

The fire burns warm on the hearth, and Scamp satisfied, stretches out beside it. And the Farmer says, as he settles by it, "you know, I don't mind winter, I find it rather a snug season" And so it is.

Happy New Year to everyone!

the editor's notebook

Nineteen seventy-eight has been predicted as a gloomy year for Canadian ecomony but the prospects for SD&G appear brighter than those for the country as a whole. This week The Record was informed of several new industrial and commerical expansions planned for the tri-counties during the year and combined, upwards of 300 jobs will be created in the rural and suburban areas. The expansions, in Ingleside, Moose Creek and Finch, coupled with announcements of new industries for Williamsburg and Morrisburg, paint the economic picture in brighter colors for Stormont, Dundas and Glengarry. Chesterville itself has not been left out of the expansion picture with the revelation this week that a Peterborough company finally plans to get the shopping plaza here off the ground. Between $1.5- and $2-million in investment could be brought into the village and with 10 to 15 stores planned for the plaza, more jobs will be created. Of course, everything hinges ultimately on the state of the national economy. If the Canadian dollar continues to plunge, inflation is allowed to soar and unemployment continues its upward spiral, the United Counties will be affected. We in the eastermost corner of Eastern Ontario have a right to expect events on the national scene will permit the announcements of the past week to come to pass. For years our prime exports out of the area have been our agricultural produce and our children. If our economy shows a little elasticity and begins to stretch to better accommodate the population of the area we should be able to look upon it not as a privilege or an aberration in otherwise troubled times, but as the birthright of our citizenship. There will be an election fought in Canada in 1978 and the government will attempt to hide its inept handling of the country's economy behind the smokescreen of national unity unless it is challenged at the beginning on its economic record. There are national economic indicators and now SD&G has its own yardstick against which to measure the government's record. - **robin morris** -

LETTERS

O'Connor lauded for stand on schools

The Editor:

Congratulations to the Francophone Trustee who approached Sarsfield O'Connor in his concern for the Catholic School Board. Thank God, for every self-centered, self-interested pressure group, there is one good Canadian with some integrity and vision.

My applause to you Sarsfield O'Connor, for your great courage, your straight-to-the-point honest delivery, and above all your integrity in holding firm to the principles you believe. Your understandable, informative review of the present Catholic School Board situation, indeed provided great insight.

Domocracy and human rights are not the sole property of any particular race or creed. "Yes, this wonderful country is composed of many wonderful people, of many cultures" whom, I too greatly respect.

We must refuse to have a Quebec-like situation here in Cornwall, the Province of Ontario. We as Cornwall citizens, must not allow any pressure group to dominate the rights of fellow Canadians, in the freedom of choice, or masters of their own destines.

Let us hope when the school board meets Dec. 13 that it is well advertised, and that every responsible citizen paying separate shcool board taxes be there. Also those who do not pay separate school taxes for what we are defending now is not language, but democracy and human rights. We must respond and fight back to keep harmony in Cornwall, and Canada a free, democratic nation for all Canadians.

"I have often been called pro-American
Sharing and loving the
philosophy they seek,
For they value a man
And this I believe,
For what he is,
Not what language he speaks.
Lack of Canadianism, is our problem
Since we tend to place province,
And ethnic origin first.

We should follow our U.S. neighbor
And put it in reverse
Canadian first.

Jenny Colucci
Sixth St. E.
Cornwall

Hockey exchange unqualified success

The Editor:

On behalf of Chesterville Village Council, I would like to take this opportunity to thank Bob Youmelle for all the work he did in bringing the Danderyds Midget hockey team from Sweden to this community on the weekend.

I would also like to thank Mr. Youmelle and the many other local persons involved in placing the Swedish players and other members of their contingent in Chesterville homes.

I also want to thank the Chesterville people who took the visitors into their homes and made the weekend fun and enjoyable for both parties concerned.

Thanks are also forwarded to the two local midget hockey teams for the sportsmanship they displayed in the two games which they lost to the Swedish team.

Chesterville Reeve
James Brannen

Kind words

The Editor:

On behalf of Chesterville and Area Senior Citizens, I wish to thank you for the publicity you have given our activities during the year 1977.

Wishing you and your staff a Happy New Year, I am

Yours truly,

Anne Curran
Press Reproter

THE CHESTERVILLE RECORD
Second Class Mail Registration No. 0242
P.O. Box 368 — Chesterville — 448-2321 - 2322
Subscription Rates: $8.00 per year, within a 40 mile radius of Chesterville, $10.00 per year, outside the 40 mile radius U.S.A. and Foreign, $15.00 per year
Member of the Ontario Weekly Newspaper Association

one for the record

by marco levytsky record reporter

The new year appears to hold some promise for residents of Stormont and Dundas Counties on the economic front. By the end of 1978 there may be as many as five new or expanded industries in the area.

According to Horst Mitschke, manager of the Canadiana Pottery plant in Ingleside, expansion plans may bring as many as 200 jobs to the Ingleside area. Plans for construction of a food processing plant in the north part of Roxborough Township may bring as many as 50-75 jobs by the end of the year. Opening of Tarascan Industries Inc. in Finch promises another 15 to 17 and new industries may be located in Williamsburg and Morrisburg according to their respective reeves, but details there are not yet available.

If all these promises of new jobs are fulfilled, residents here may indeed consider themselves lucky, because this would be an isolated trend going against the general drift of the economy in Canada in general.

The past year has seen unemployment rise to its highest level since the final years of the great depression and inflation continue to rise.

The unemployment message was delivered to Ontario in dramatic terms with the International Nickel Corporation's shutdown in Sudbury in the fall. Unemployment had previously been considered a problem relegated to the Maritime provinces and Quebec. It couldn't happen here. Well it did. Even affluent Alberta has been feeling a slight pinch as its unemployment rate went up.

Much of the blame for these conditions must fall on the shoulders of the federal government. Granted, the current economic malaise is a world-wide problem, not just Canadian, but in comparing various indicators such as growth rate, unemployment, inflation, man hours lost through labor strife and even the performance of the Canadian dollar, it is evident Canada is lagging behind the United States, West Germany, Japan, France and other major industrilized countries. The truth is the federal government is simply not doing as good a job as it should be.

What has been particularly disturbing in the past year is the attitude of both the prime minister and his newly appointed finance minister, as expressed in various statements.

During the spring, Prime Minister Trudeau told a group of university students they should go elsewhere if they can't find a job in Canada. Presumably Mr. Trudeau doesn't see anything wrong with Canadian taxpayers funding 20 odd years of education in order for graduates to pack up for Timbuctoo or whereever. After all, the money comes from provincial coffers - not federal.

Then in the fall we saw the finance minister, Jean Chretien, pull a boner of his own when he told Canadians the economy would improve if only they spent more money. Where they were supposed to get the money, the honorable minister did not specify.

One may appreciate that politicians are, after all human, and prone to frustration and mistakes, but with Pierre Trudeau, especially, these off-the-cuff expressions of arrogance have become a habit. Too often Mr. Trudeau either makes an angry remark which points to his lack of understanding of very real social concerns or tosses off lofty intellectual theories which go over the heads of most Canadians.

Mr. Trudeau was at it again Sunday during an interview with CTV's Bruce Phillips. During the portion of the interview which dealt with the state of the economy the prime minister made cryptic references to the "Challenge" of the economy, coupled, naturally, with the "challenge" of national unity.

Specifically, he refered to "a growing awareness now of the challenge which faces us in economic terms" and "a much greater preparedness on the part of Canadians, in general, and their governments in particular, to face up to the challenge of unity". The prime minister went on to explain how this meant Canadians were more ready now to lower their expectations and accept a restructuring of the economy than they were two years ago when he made his famous "new society" statements.

Much of this could be very true. Certainly some restructuring of the economy may be in order considering its continued decline. Certainly Canadians are beginning to realize that the prosperous days of the 1950s and early 1960s are over, but what is bothersome is the prime minister's insistence on viewing these matters from such an intellectual framework.

It may be fine for Mr. Trudeau to look upon the economy as a "Challenge", because this, after all gives him yet another opportunity to indulge himself in theoretical intellectualizing on the general drift of mankind and demonstrate his remarkable intelligence. It might also be in order for provincial leaders to take up the "challenge", but how are you going to tell someone with a family to feed and a pink slip in his or her pocket replacing a paycheque, that they must look upon hard times as a "challenge".

One would admire Mr. Trudeau's fortitude in such difficult times if it weren't for the fact he was born in an independently wealthy family and never had to work to support himself.

It may be quite likely that the key to the prime minister's attitude is that he looks upon his political career and his public service as an exercise in which to put some of his pet theories into practice. What is most striking about the man is his lack of sympathy or compassion in dealing with very real social problems; problems which really can't be dealt with by cold logic alone.

We all know the prime minister has brains, but it would be a good thing for him to show a little heart once in a while.

THE CHESTERVILLE
RECORD
SPORTS
PAGE 14 , WED., JANUARY 4, 1978



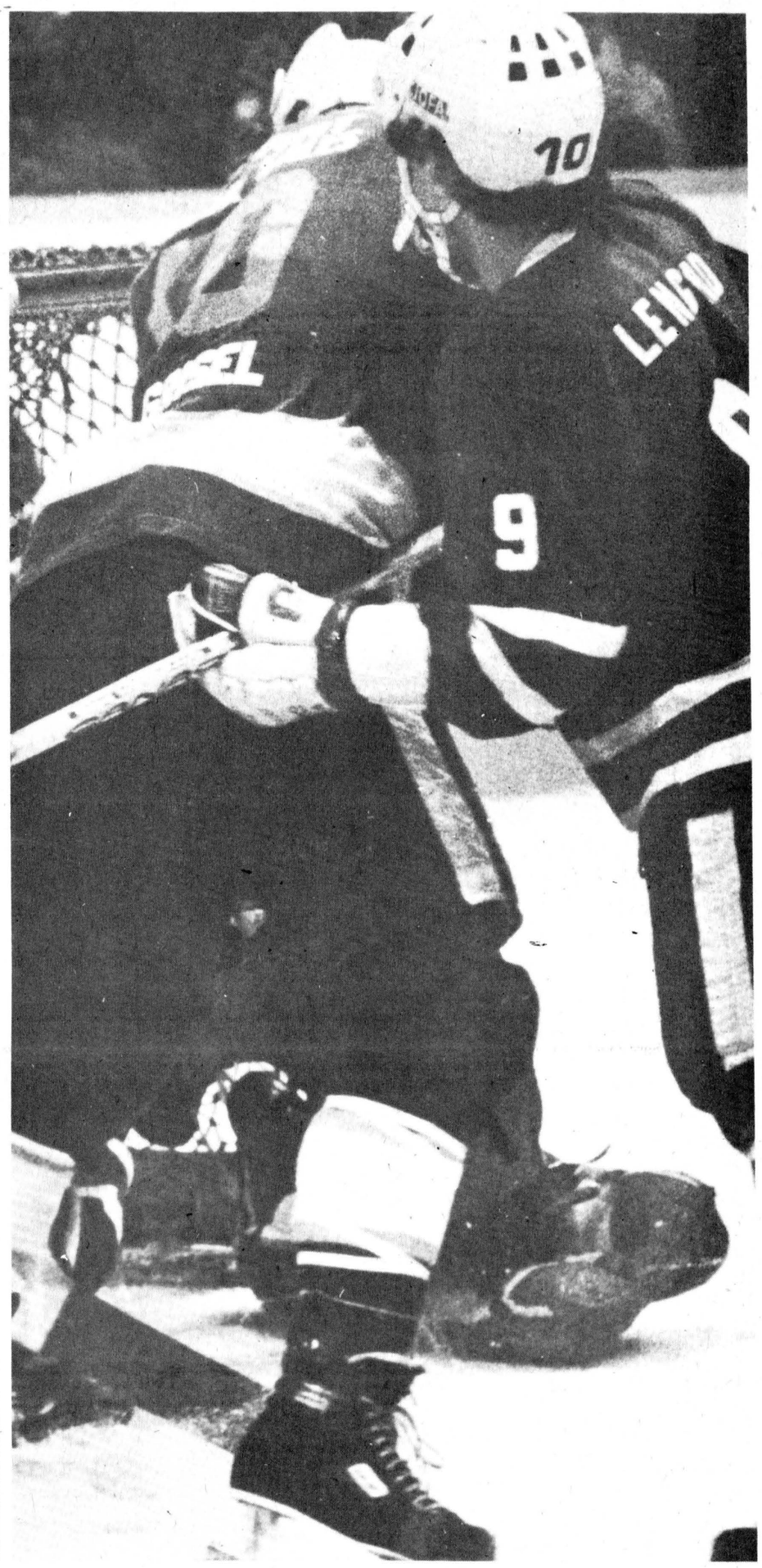



Swedish visit success

Chesterville won the honors for hospitality and the Danderyds Sports Club midget hockey team skated away with all the glory in two exhibition hockey games against the local midget squads here on the weekend. The Stockholm, Sweden, team downed the Midget B Flyers 17-1 before over 400 persons Sunday and they took the Midget A Flyers 4-1 in front of over 300 Monday. Photos clockwise, from upper left, Reeve James Brannen performs the official faceoff ceremony Sunday with Sweden's Hans Persson and Marque Laflamme of the B Flyers; Danderyds' Roger Lengmo jossles with Rudy Grisel of the A Flyers in Monday's game; Dennis Whitteker of Winchester Springs Goods, centre, presents sticks to MVP's of Monday's game, Glen Mackler, left and Hans Persson; Chesterville Chamber of Commerce vice-president Bruce Morrison, left, presents sweater to Swedish captain Anders Jarold and coach Stig-Eingi Wicklund; members of Swedish delegation watch final minutes of play between Canada and Sweden in Junior World Cup of Hockey Tournament; the Chesterville Midget B Flyers. Members of the team are: left, Marque Laflamme, David Byers, Barry Sullivan (coach), Robbie Reid, Jerry Witteveen, Pat Brugmans, Adrien Laflamme (coach), Barry Fulton and Kim Cass; back, left, Peter Elliott, Tony Kelly, Derrick VanDelst, Alec Knox, Ronnie Jones, George Elson, James Moss, Chris Laflamme and Larry McMillan. -staff photo-





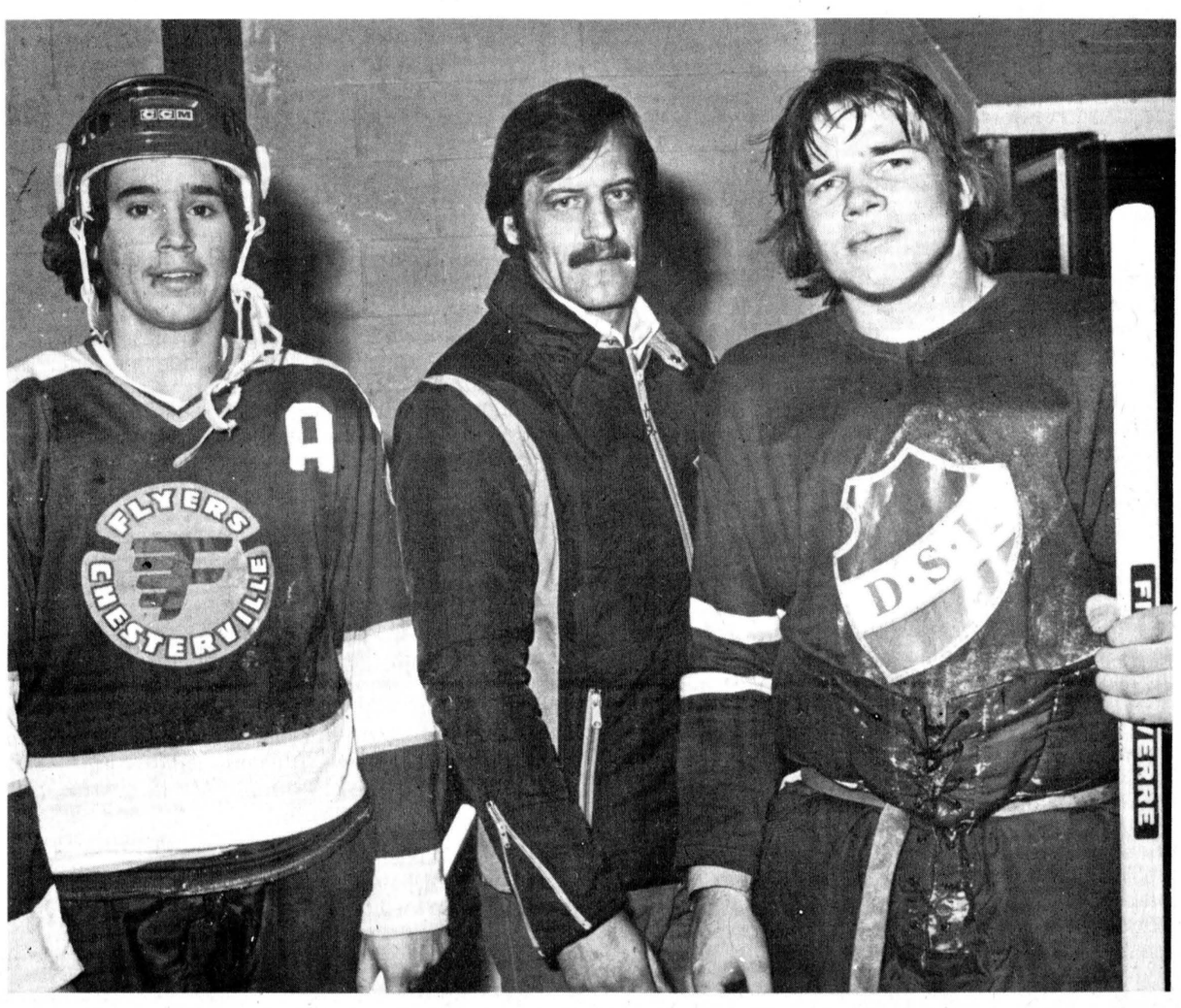

THE CHESTERVILLE
RECORD
SPORTS
PAGE 15, WED., JANUARY 4, 1978



Swedes say thanks to Chesterville

Chesterville and District Minor Hockey Association president, Bob Youmelle, right, accepts a plaque on behalf of the village from Rolf Norberg, assistant coach and liaison officer of the Danderyds Sports Clubs midget hockey team which spent the past weekend here. The plaque, which depicts some buildings typical of Sweden, is to be hung in the Chesterville Village Council Chambers. Some 30 persons, including 18 players from the Stockholm area, were billeted in Chesterville homes from Saturday to Monday as the two local midget hockey teams played the host for a pair of exhibition hockey games. - staff photo -

Red carpet treatment for visiting Danderyds

(Staff) - Chesterville residents got a first-hand look at international hockey in the local arena Sunday and Monday and how Swede it was!

Danderyds Sports Club's midget hockey team put on a goal-scoring demonstration Sunday afternoon, pasting the Midget B Flyers 17-1 in the first-ever game played by a European team on Chesterville ice and Monday they followed that up with a hard-fought 4-1 win over the A Flyers.

Chesterville residents responded to the Swedish visit with the red carpet and the young Scandinavians and their adult escorts reciprocated with an entertaining display of hockey.

Over 700 paid to see the local teams perform against the Swedes with 415 taking in Sunday's game and 302 watching Monday afternoon's contest.

The Swedish contingent of 18 players and 12 officials and parents arrived in Chesterville shortly before noon Saturday and left for Ajax, near Oshawa, immediately following Monday's game. They were to play in Ajax Monday and were scheduled to play in Barric Tuesday night.

Danderyds arrived in Canada just before Christmas and were winless in the Ottawa International hockey tournament. Their first victory came on Chesterville ice.

Centre Hans Persson was the standout performer for Danderyds, scoring six goals and notching four assists in the two victories against Chesterville. Rightwinger Tomas Borjesson was held scoreless by the Midget A Flyers but counted five goals and two assists against the Midget B Flyers.

The Midget B Flyers were much smaller than their Swedish opponents as starting goaltender Rob Reid turned in a sparkling effort despite giving up nine goals before giving way to Pat Brugmans halfway through the second stanza.

Danderyds led 4-0 and 12-1 at the period breaks as they were allowed to free-wheel and work the puck around to where they wanted for a shot on goal.

Chesterville defenceman Ronnie Jones broke Bjorn Thuin's shutout bid with 1:30 left in the second frame when he stole the puck in the Danderyds end and quickly deposited a hard wrist shot in the top corner of the cage.

Danderyds scored once while each team was playing a man short, once while playing four against three and once while shorthanded.

Persson and Borjesson each scored five times for the winners. Urban Larsson and John Helmer each netted a pair. Singletons were scored by Mats Norberg, Hans Genter and Per Wicklund.

Referee Lester Holmes called five minor penalties against each team and a 10-minute misconduct to Alec Knox.

Monday's game was much closer with the Midget A Flyers playing a tight-checking game but failing to make the most of their many scoring opportunities.

Danderyds struck early with Persson beating Jeff Phifer with a 45-foot shot from the right wing with 26 seconds gone in the game.

At 2:30, defenceman Urban Larsson beat Phifer with a low blast from just outside the blueline.

The Flyers gained their momentary loss of senses countering with a skating attack and solid body-checks to keep the Swedish attackers out of range.

Roger Swensson had his shutout bid spoiled with 6:48 left in the opening frame when Don Richards scored with assists going to Glen Mackler and Curtis McMillan.

Eddie Witteveen took over in the Chesterville net after the second Danderyds goal and was sharp when called upon as his mates took control of the game.

Woth 1:15 played in the second period, John Helmer sent Danderyds up 3-1 as the teams were playing four against four. The goal should have sunk the Flyers but the locals failed to yield and came on even stronger.

Mats Norberg got the final Danderyds goal with 2:56 left in the game when Witteveen stopped the shot but the puck bounced up the air, over the netminder and dropped into the back of the net.

Just seconds before Witteveen had blocked Wicklund's breakaway shot.

Referee Glendon Moore assessed Chesterville four of the game's 10 minor penalties.

Persson and Chesterville's Glen Mackler were selected the game's outstanding players and were presented with hockey sticks from Dennis Whitteker of Winchester Sporting Goods.

Prior to Monday's game, Chesterville Chamber of Commerce vice-president Bruce Morrison presented each of the Swedish players with a Chesterville T-shirt.

Danderyds liaison officer Rolf Norberg also presented Chesterville District Minor Hockey Association president Bob Youmelle with a plaque. The plaque is to be hung in the Village Council Chambers.

Finch Township 76's back atop cluttered EOJCHL standings

(Staff) - Finch Township 76's have moved back atop the Eastern Ontario Junior C Hockey League standings during the past week.

The 76's nipped the Char-Lan Rebels 6-4 last Wednesday while the second place Embrun 72's dropped a 7-2 decision at home to the Maxville Highlanders Friday night.

Last place Avonmore gained a split in their three games, beating Osnabruck Township 7-4 last Wednesday, bowing 9-3 to Char-Lan the following evening at Williamstown and tying 6-6 with Alexandria Friday night.

League President Larry Stevens has yet to receive reports on the latter two games.

Scoring statistics listed below do not include the two games where scoresheets have not yet been received.

Finch Twsp. 6, Char.4

Finch Township's Rick McGillis continued his climb in the individual scoring race last Wednesday, scoring once and setting up two goals as the 76's downed Char-Lan 6-4 to regain first place in the league standings.

Rookie Steve Sullivan scored twice for the 76's as they rallied for three third period goals to pull out the victory. They pulled ahead 6-3 midway through the final frame when Sullivan and McGillis scored 29 seconds apart.

Allan MacDonell also counted a goal and two assists. Other goals came from Mike O'Donohue and Dave Rumer.

Mike Tessier fired two goals for the Rebels as Claude Bourck and Earl McBean got the other goals. The score was tied 2-2 and 3-3 at the period changes.

The 76's were handed seven minor penalties and a major while Char-Lan received 11 minors, a major and game misconduct. That resulted when Bob Sangster was ruled the aggressor in a second period fight with Rumer.

Avon. 7, Osna. 4

Avonmore put together a strong second and third period effort Wednesday night to down Osnabruck Township 7-4 for their second win in 12 outings this season.

Blair Henderson paced the attack with a hat trick and an assist. Osnabruck led 4-2 after one frame but trailed 5-4 going into the third stanza.

Marc Maloney, Ian Lang, Doug Ferguson and Kevin Lefebvre got the other Avonmore goals.

Brad Shaver notched a pair for Osnabruck as Kevin Middleton and Grant Simpson contributed single goals.

Each team received five minor penalties and Osnabruck's Archie Aubin picked up an additional 10-minute misconduct.

Max. 7, Embrun 2

Two goal performers by Sandy MacDonell and Ricky Wensink paced the Maxville Highlanders to a convincing 7-2 romp over the Embrun 72's Friday night.

The teams split a pair of first period goals before the Highlanders took charge in the middle stanza to come away with a 4-2 lead.

Kevin Taillon, Mike Atkin and Andy Blair counted the other Maxville goals.

Guy Marion and Michel Provost scored the Embrun goals.

Embrun received 11 minors and a 10-minute misconduct while the Highlanders had 13 minors, a 10-minute misconduct and a gross misconduct to Atkin.

EOJCHL Standings

	GP	W	L	T	F	A	PTS
Finch Twsp.		17	10	6	1	58	49	21
Embrun		15	10	5	0	55	47	20
Char-Lan		15	9	5	1	86	68	19
Chesterville		18	9	8	1	67	53	19
Maxville		11	7	4	0	50	32	14
Osnabruck		14	4	7	3	50	48	11
Alexandria		14	3	8	3	45	69	9
Avonmore		14	2	11	1	47	85	5

Scoring Leaders

	G	A	PTS
A. Tessier-Char	31	14	45
L. Cook-Chest	14	11	25
M. Tessier-Char	11	14	25
G. Marion-Emb	16	8	24
B. Henderson-Avon	15	7	22
B. Shaver-Osna	12	10	22
R. McGillis-Fin	9	12	21
G. Beckstead-Chest	9	11	20
D. Simpson-Osna	9	10	19
C. Bourck-Char	6	13	19

Chesterville teams claim two awards

WINCHESTER (Staff) - Chesterville minor hockey teams captured two consolation round championships at the Carleton Dundas Minor Hockey League Tournament here last week.

The Atom Flyers nipped Russell 2-1 Friday morning to win that division crown and the Bantam Flyers clubbed Metcalfe 7-1 later in the day.

Winchester midgets dropped Chesterville 5-4 to win the midget division grand championship while Cornwall Township beat Kemptville 7-1 to win the midget consolation title.

Canterbury teams captured two grand championships with the Atoms beating Embrun 3-1 and the peewees beating Embrun 6-1.

Kemptville won the bantam title, taking Embrun 7-5 and Winchester captured the peewee division consolation round by beating Greely 4-1.

Alexandria, North Franklin claim bantam tourney awards

(Staff) - Don Grisdale more than made up for his short stature in Friday's annual Chesterville Fire Department Bantam A hockey tournament.

The young Cardinal netminder came up with three giant-size performances as his club finished as runners-up to the Alexandria Glens for the grand championship.

North Franklin, perrenial entrants and the lone American-based team participating in the tournament, captured the consolation round title by pasting defending champion Iroquois 6-1.

Alexandria nipped a smaller Cardinal squad 3-1 in the final with Grisdale playing bandit on numerous occasions against the stronger Glens.

The Glens never trailed as they continuously held the Cardinal shooters at a distance. Alexandria's most valuable player in the final game and top scorer on the day, Kieran McCormick opened the scoring at 3:32 off a faceoff to the right of Grisdale.

Three minutes later, Carey Cameron notched the first of his two goals on a powerplay by banging home a rebound.

With just under five minutes left in the opening frame, Cardinal got one goal back when Len Skelly deflected a shot from the point and into the Alexandria cage.

Just before the frame ended, Grisdale stopped the much bigger McCormick on a breakaway effort.

Grisdale, chosen his team's most valuable player in the final game, blanked the pressing Glens in the middle stanza and didn't yield a third goal until just over five minutes remained in the game.

In the consolation final, North Franklin showed early power as they coasted to a rather easy victory over Iroquois.

They led 2-1 and 3-1 at the period intervals as their top line of Bob Connors, Danny Garrow and Glenn Ghostlaw combined for 11 scoring points.

Garrow, the team's most valuable player in the match, had a pair of goals and three assists. Ghostlaw had a goal and three assists as Connors scored once and drew an assist. North Franklin defencemen Bob Latulippe and Andy Sherwood got the other goals.

Steven Kirker notched the lone Iroquois goal late in the first period to tie the score at 1-1.

Iroquois goalie Brian Forats was named his team's most valuable player in the championship game.

Alexandria qualified for the championship match by thumping Iroquois 11-0 and striking early and frequent to beat Morrisburg 5-1 in the semi-finals.

Cardinal blanked Char-Lan 3-0 in the opening round before beating the host Chesterville Flyers 5-2.

Mike Beckstead counted both Flyer markers in the second period as they trailed 1-0 and 3-2 at the intervals. Stitt paced Cardinal with two goals and as many assists as Berry collected a hat trick.

In the opening round match, Chesterville got a pair of late first stanza goals from Scott Richards to nip North Franklin 2-1.

Tournament Scores

Opening Round
Alexandria 11, Iroquois 0
Morrisburg 4, Spencerville 0
Cardinal 3, Char-Lan 0
Chesterville 2, North Franklin 1

Consolation Round
Iroquois 4, Spencerville 0
North Franklin 2, Char-Lan 1

Championship Round
Alexandria 5, Morrisburg 1
Cardinal 5, Chesterville 2

Consolation Final
North Franklin 6, Iroquois 1

Championship Game
Alexandria 3, Cardinal 1

In NSMHL

Newington halts slide with two recent wins

FINCH (Staff) - Newington has crawled to within three games of playing .500 hockey but is still very much in the race to stay out of the North Stormont Men's Hockey League cellar.

After a six game losing streak, "The Ton" has come to life with two consecutive victories to maintain their narrow hold on third place in the standings. Newington halted the skid with a 2-1 decision over Berwick just before Christmas and they blasted Finch 9-3 Friday in the opening game of the double-header at the Finch Community Arena.

In the second half of the double-header, Avonmore Aces kept pace with Ingleside with a 2-0 win over Berwick. The Aces also picked up two more points during the past week when the league awarded them two points on a protest lodged against Newington back in November.

Newington won the November 20 game 5-2 but the league upheld Avonmore's protest and awarded them a 1-0 victory and two points in the standings.

Terry Gove scored only once for Newington Friday night but he set up four other goals as they splurged with seven goals in the second half.

Kevin St. Pierre fired a pair of goals for the winners as B. Kerr, Grant Simpson, Eddie Gove, Neil Simpson, Dave Bancroft and Don Simpson contributed single goals.

Finch got goals from Serge Desormeaux, George MacNaughton and Frank Briere.

In the second game, Greg Armour posted his third shutout of the campaign as Wayne Sproule notched both goals.

Friday, Ingleside meets Berwick at 8pm and Avonmore plays Newington at 9:30pm. Sunday's action has Newington going against Ingleside in the early game and Finch playing Avonmore at 9:30pm.

Top Scorers

	G	A	Pts
A. Sinfield - I	24	13	37
W. Sproule - A	11	15	26
B. Henderson - A	12	13	25
D. Beaudette - I	5	17	22
N. Simpson - N	7	9	16
D. Simpson - N	7	8	15

NSMHL Standings

	GP	W	L	T	F	A	PTS
Ingleside		12	10	2	0	68	44	20
Avonmore		13	8	4	1	53	35	17
Newington		13	5	8	0	47	39	10
Finch		13	3	7	3	39	57	9
Berwick		13	3	8	2	33	65	8

Sinfield nets six in Ingleside romp

(Too late for last edition)

FINCH (Staff) - Art Sinfield is near impossible to stop as he continues to lead Ingleside in its runaway with the pennant in the North Stormont Men's Hockey League.

Sinfield put on another of his many one-man scoring shows here Dec. 23, scoring six times as Ingleside downed Finch 8-3 for their ninth win in 11 outings.

Clayton Ouderkirk and Ken Brown got the other Ingleside goals as Sinfield scored the first four markers.

The outburst lifted Sinfield's production to 24 goals to give him 37 points and the top spot in the individual scoring race. Centre Dan Beaudette collected five points in the game to run his total production to 22 points on five goals and 17 assists.

Richard Courville collected an assist on each of the Finch goals as Archie Robinson scored twice and Frank Briere once.

In the early half of the double-header, Newington nipped Berwick 2-1 to once again create a traffic jam in the league standings.

Ingleside heads the way with 18 while Avonmore has 11, Newington 10, Finch nine and Berwick eight.

Neil Simpson and Gerry Zeran counted the Newington goals as Dave Rumer replied for Berwick.



No open corner on this play

Iroquois goaltender Brian Froats shows why he was selected as his team's most valuable player in the consolation final against North Franklin in last Friday's annual Chesterville Fire Department Bantam A Hockey tournament. Froats had six shots pass him into the net but this shot by North Franklin's Danny Garrow was trapped between the young goalies' pads. North Franklin won the game 6-1. - staff photo -

1977 - Exciting year on area sports scene

Another year has come and gone in the world of sport with 1978 promising to be even more exciting and entertaining than the year passed.

The thrills of victory and the agonies of defeat again prevailed as Stormont and Dundas teams and sporting individuals made their marks as others fell to the wayside early.

Looking back on 1977, the area sports world produced numerous memorable occasions, making it almost an impossible chore to single out any one feat.

The Chesterville Jets of the Eastern Ontario Junior C Hockey League, formerly known as the North Stormont Long Sault Junior Hockey League, received accolades and headlines for their league championship win during the 1976-77 season.

Maxville Highlanders captured that league's regular season pennant with 32 points, three ahead of the Jets. Then they bowed out of the playoffs to Char-Lan but came back to down the Rebels in claiming the Ottawa District Hockey Association's Junior C championship.

The Rebels advanced to the league finals and bowed in four straight games to Chesterville, who had previously ousted Avonmore and Osnabruck Township in straight games.

Finch Township 76s dominated the league's individual awards with Dave Rumer repeating as the scoring champion with Jim Hume being named the best goaler and the league's most valuable player. Char-Lan's Mickey Wolfe was the top rookie and Mike Lecuyer of Chesterville was selected coach of the year.

Defending ODHA Junior B hockey league champion Morrisburg Lions repeated as the Winchester Press and Gill Cup winners. They advanced to the ODHA finals only to lose in five games to Renfew Lions.

The year also brought the formation of the Winchester Township Snowmobile Club with Bob Larose named president. Joining them on the executive were vice-president Robert Lalonde, treasurer Noreen Larose and secretary Cliff Steinburg.

The Red team repeated as the Chesterville Town Hockey League champions.

Cornwall Hubs won top honors and the North Stormont All-Stars were the consolation victors at the annual Stormont County Oldtimers Hockey Tournament in Finch in February.

Minor hockey again played a major part in the year's sports scene with Chesterville hosting seven tournaments. The winners were Canterbury and North Franklin, NY, in Atom A; Berwick and Cardinal in Atom B; Alexandria and Cornwall in Peewee A; Morrisburg and Osnabruck Township in Peewee B; Chesterville and Iroquois in Bantam A; Kemptville and Winchester in Bantam B and Ottawa West and Alexandria in Midget A.

Sticking with winter sports, Avonmore Aces won the Stormont Men's Hockey League regular season pennant with 30 points while Newington finished with 29, Ingleside 25 and Berwick 12.

Aces eliminated Ingleside in seven games and downed Berwick in six games to claim the circuit championship for the fourth time in six years.

The touring Moscow Dynamos midget team visisted the area in February to humble the SD&G All-Stars 21-7 before 1,500 fans at the Cornwall Civic Complex.

Embrun Panthers won the Ottawa District Senior Hockey League pennant with a 21-4-1 record. Goalies Wayne Hughes and Bob Moore combined for the league's best netminding award and Marc Brunet was chosen coach of the year.

Just as the summer sun was settling into the area, NSLSJHL president Larry Stevens announced Embrun and Alexandria were seeking league franchises but they were not officially granted until August. Their membership increased the league to eight teams.

Kathy Workman of North Dundas District High School was the lone area student to qualify for the All-Ontario Track and Field Championships. She competed in the senior girls' 100-metre hurdles and long jump events.

Her schoolmate, Julie Holmes, also of Winchester, recieved word she had been accepted at the University of Texas in Austin, on a track scholarship.

At the elementary level, Maple Ridge Senior Public School repeated as Dundas County track champions and Rothwell Public School of Ingleside again smashed numerous marks in winning the Stormont county title.

June also brought the opening of the new $7,000 horse arena at Crysler.

When July rolled around, area ball leagues were well into their regular schedules but senior hockey followers were taken up with the possibility of the Embrun Panthers playing in a new league against teams from the Montreal area.

The Panthers were the only senior team remaining when Gatineau, Ottawa and Potsdam disbanded operations.

The Panthers were the only senior team remaining when Gatineau, Ottawa and Potsdam disbanded operations.

There were talks of Embrun and Pembroke forming a new league with teams from Montreal but they fell to the wayside.

Williamsburg's Wade Roles blanked their closest rivals, Brockville, 1-0 in July and missed hurling a perfect game by one batter.

On the Labor Day Weekend in September, Roles' mate Gerry Belanger blanked Cardinal 3-0 in hurling his second career perfect game.

The Pioneers finished third in the Dundas Fastball League standings and went on to eliminate Cardinal in seven games and beat Brockville in three straight games to claim the F.M. Cass Trophy.

In August, the DFL also announced it all-star teams with Williamsburg placing catcher Bill Hogaboam, third baseman Roger Morrell and right-fielder Gerry Belanger on the first team.

The summer months also brought the roar of tractors to the Chesterville Fairgrounds as over 5,000 persons attended the Eastern Ontario Mini Pullers Championships in late July.

Berwick Hotel easily won the North Stormont Men's Fastball League regular season pennant but ran into problems in the playoffs, losing in seven to Newington. "The Ton" went on to beat Osnabruck Centre in four straight for the league playoff crown.

September 25 was to be the big day for Ken Carter's rockey car jump over the St. Lawrence River west of Morrisburg but, for the second straight year it was cancelled.

A majority of the take-off ramp was constructed and left with area folks wondering if the Montreal native will ever attempt his "Country Mile" Jump.

School was called in again in September and it didn't take North Dundas cross-country competitors long to get in shape. They tied General Vanier for the second aggregate award at the SD&G X-Country championships held at Tagwi.

Tagwi Warriors, finished fourth among the six teams in the SD&G Football League with a 2-3 mark. They qualified for the playoffs but lost to Cornwall Collegiate Golden Raiders who won the title over St. Lawrence High School.

Winchester parachutist Steven Laporte placed second in the individual accuracy and was a member of the winning team accuracy competition at the Ontario Parachuting Championships held at the Winchester Air Park in early November.

Long Sault Pats played only two games in the Ottawa District Junior B Hockey League's St. Lawrence division before packing it in. Officials said the decision to disband was a result of apathy and lack of players.

Ingleside rolled up seven straight wins to take a commanding lead in the NSMHL standings while Embrun Panthers scored as many exhibition wins, including three at a tournament at Beauharnois, PQ.

Late in December, Chesterville and District Minor Hockey Association president Bob Youmelle announced a touring midget hockey club from Stockholm, Sweden, would be visiting Chesterville. During their brief visit to the community, the European team would play Chesterville Midget B Flyers Jan. 1 and the Midget A Flyers the following afternoon.

Mr. Youmelle also announced a proposed minor hockey showdown competition, being promoted by Coca Cola, would not be staged here because only 12 of the association's 139 youngsters bothered to register.

In the final issue of 1977, the Chesterville Atom A Flyers got headlines for winning the consolation title at the local tournament. Canterbury repeated as grand champions.

Carleton Place Kings won the ODJHL Boxing Day tournament at Morrisburg. The St. Lawrence division was represented by Morrisburg Lions and Winchester Hawks both of whom lost out in the opening round of the eight-team event.

In Junior C hockey, Embrun, Finch Township, Chesterville and Char-Lan were all closely knit in the race for the top spot.

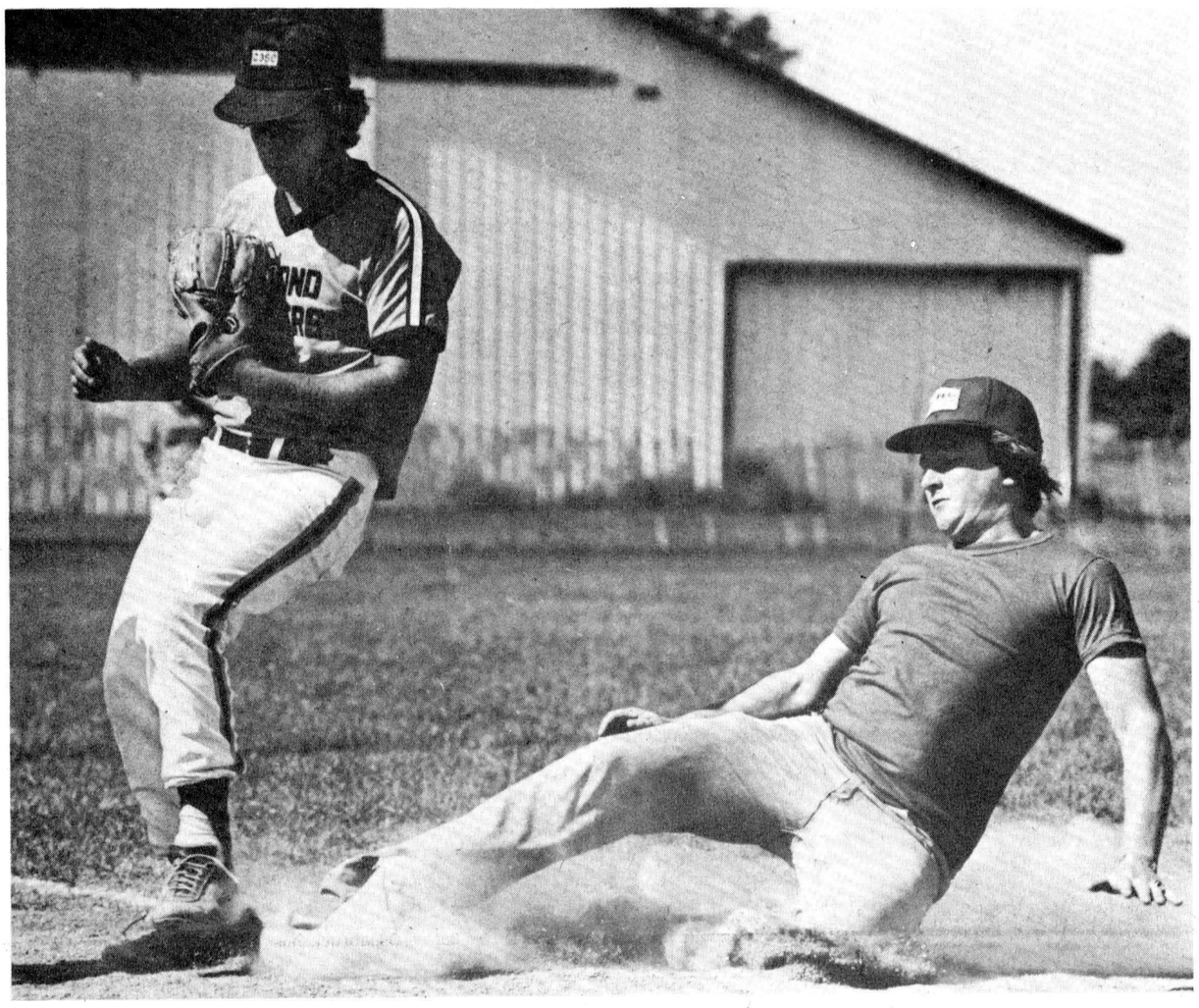

Ormond's Bruce Cummings sidesteps a sliding Mike Kelly of Chesterville during the first annual Chesterville Town Fastball League tournament in the summer.
- staff photo -

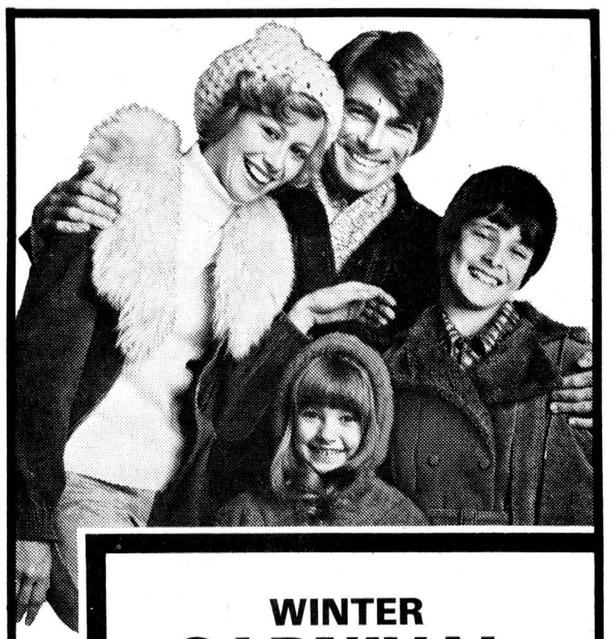

WINTER
CARNIVAL
BED RACE
Sat., Jan 21
1:00PM

TROPHIES • CASH PRIZES

TEAMS MUST REGISTER WITH BRIAN (ROCKY) McMILLAN NO LATER THAN MON., JAN. 16

CALL — 448-2350
OR 774-2620
TO ENTER!

Windmill Point
Cornwall, Ontario
K6H 4Z1
(613) 933-6080
Cornwall Campus

ST. LAWRENCE COLLEGE SAINT-LAURENT
OF APPLIED ARTS AND TECHNOLOGY

FOR REGISTERED NURSING ASSISTANTS
ST. LAWRENCE COLLEGE
HEALTH AND SOCIAL STUDIES DEPARTMENT
is offering
BASIC PSYCHOLOGY
FOR
REGISTERED NURSING ASSISTANTS

DATE: January 19, 1978 to March 23, 1978
PLACE: St. Lawrence College, Windmill Point, Moulinette Hall, Room 351
TIME: Thursday Evenings, 7-10 p.m.
REGISTRATION FEE: $15.00

For further information call St. Lawrence College, Carol Ann Godard, 933-6080, extension 329.
REGISTRATION: St. Lawrence College, Continuing Education Departmen, Moulinette Hall, Room 216

Windmill Point
Cornwall, Ontario
K6H 4Z1
(613) 933-6080
Cornwall Campus

ST. LAWRENCE COLLEGE SAINT-LAURENT
OF APPLIED ARTS AND TECHNOLOGY

LONG SAULT AND INGLESIDE
CONTINUING EDUCATION
WINTER PROGRAM

Osnabruck District High School, Ingleside
Registration: Tuesday, January 17, 7:00-8:00 p.m.
Classes Start: Week of January 23
Courses Offered: Pottery
Macrame
Ballroom Dancing
Painting & Drawing
Conversational French II

Long Sault Public School
Registration: Wednesday, January 18, 7:00-8:00 p.m.
Classes Start: January 25
Courses Offered: Fitness (Ladies)
Furniture Refinishing
Bridge

WATCH FOR COMPLETE DETAILS IN NEXT WEEK'S PAPER

18-1

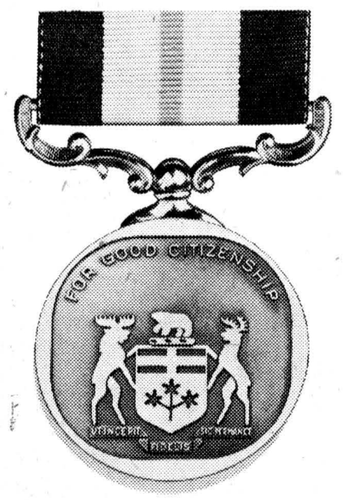

Good Citizenship deserves a Medal

Do you know anyone here in Ontario who–through selflessness, humanity and kindness without expecting anything in return–has made this a better province in which to live?

That's the kind of person for whom the Ontario Medal for Good Citizenship was established.

Recipients are selected by an independent Advisory Council of Ontario citizens whose honorary chairman is the Lieutenant-Governor of the Province.

Anyone may nominate a person for the Ontario Medal, and nomination forms are available by writing:

Executive Secretary
Advisory Council
Ontario Medal for Good Citizenship
Queen's Park
Toronto, Ontario M7A 1A1

Making a nomination is itself an act of appreciation for good citizenship. All nominations should be received by April 15, 1978.

Ontario Medal for Good Citizenship

THE COUNTRYBOY
"The Complete Man's Shop"

The CountryBoy Shops Are Having A
"JUST BECAUSE SALE"
THURSDAY, JAN. 5 TO SATURDAY, JAN. 14!

★ Just because Everyone has a SALE!
★ Just because our YEAR END is January 31st and stock must be REDUCED!
★ Just because we want to say THANK YOU!

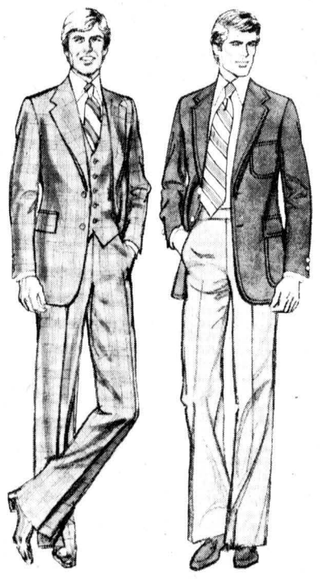

SUITS AND SPORT JACKETS
20% to 50% Off
All sizes, great variety

JUST BECAUSE...
Our Winter Outerwear Must Go!
33⅓ to 50% Off
Bomber Jackets, Top Coats, Leathers, Suedes, Fur Collar Coats



SWEATERS
20% OFF



DRESS PANTS
2 groups
Group A - $19.95 two pair $35.00
Group B - $25.00 two pair $45.00

OUR PRICES HAVE BEEN CUT!
FANCY SPORT SHIRTS
$17.99, 2 for $35.00
DENIMS $19.95
CORDS $18.95
Alterations Extra
MANY MORE IN-STORE SPECIALS

VELOURS
$24.99

HOURS
Monday - Wednesday 9 a.m. to 5:30 p.m.
Thursday and Friday 9 a.m. to 9 p.m.
Saturday 9 a.m. to 5:30 p.m.

Cash
Mastercharge Chargex



MAIN ST. WINCHESTER
774-3341

THE COUNTRYBOY
"The Complete Man's Shop"

CLOTHIER ST. KEMPTVILLE
258-2593









Silverware winners at tournaments

The Chesterville and District Community Arena was a hectic place to visit during the past week with three minor hockey tournaments and two international hockey games to go along with all the regular activities. Eight Atom A hockey teams competed for top honors last Tuesday and as many teams played in the Peewee A tournament Wednesday and the Bantam A event Friday. Cornwall won the Peewee tournament grand championship with a lopsided 9-1 win over Winchester and Alexandria nipped the Chesterville Flyers 3-2 to claim that event's consolation round award. In Friday's Bantam A tournament, Alexandria won the grand championship with a 3-1 decision over Cardinal and Iroquois fell 6-1 to North Franklin, N.Y., in the consolation round final. The winning teams are shown above with Cornwall Peewees, top, Alexandria Peewees, Alexandria Bantams and North Franklin Bantams. - staff photo -

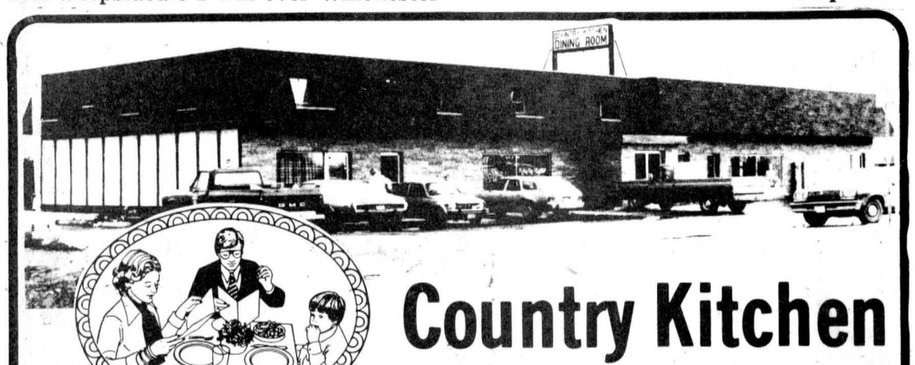

WE ARE NOW FULLY LICENCED WITH A BRAND NEW MENU TO SERVE YOU!
TAKE-OUT ORDERS

Country Kitchen
Restaurant
Dining Lounge
and Tavern
Winchester (Licensed under LLBO) Ph. 774-2417

BECKER'S STORE
Open 9:00 a.m. to 11:00 p.m.
7 days a week
KING ST. CHESTERVILLE

MIKE DEAN BUTCHER
CHESTERVILLE
448-2822

Claude's Manufacturing & Upholstery
Free Estimates
MOREWOOD, ONT. 448-2233

SPORTING GOODS
FROM PEE-NUT TO PRO
WHERE THE GOOD SPORTS GO
774-3346
STORE HOURS
Mon., Thurs. - 9:00-5:30
Fri. - 9:00-9:00
Sat. - 9:00-5:30

MILANO RESTAURANT
Take Out Pizza
448-2051 448-3392
CHESTERVILLE, ONT.

Home Hardware
FULTON BROS LTD.
Your Home Hardware Centre and M&M Grocery
FULTONS TV AND APPLIANCES
448-2195

RIVERSIDE CARPENTRY
Custom Built Cupboards • Interior Exterior Renovations
PLUS NEW ADDITIONS & INSULATION
WE ALSO INSTALL SIDING
ALUMINUM SOFFIT & FASCIA
HUBERT CASSELMAN
984-2553 — BERWICK

A&R Grégoire Automobile Ltée., Ltd.
EMBRUN
443-2885

Community Shopping Centre
A. T. DAVID & SONS
Ladies & Gent's Ready to Wear
Home Furnishings, Gift Wear & Foot Wear
CHESTERVILLE 448-2370

CARL'S RADIO & TV
DEALERS IN
PANASONIC, MAYTAG, ADMIRAL
FINCH, ONT. 984-2050

Ron Armstrong INSURANCE AGENCY LIMITED
GENERAL & LIFE INSURANCE
BOX 128 — CRYSLER
987-2117

N. Beehler Electric Ltd.
SPECIALIZING IN
ELECTRIC HEATING
Commercial & Industrial
BERWICK, ONT. 984-2877

Compliments of
RECREATION DEPT.
Village of Chesterville

Compliments of
RECREATION ASSOC.
Village of Finch

dan's shoppe
Ladies' & Men's Clothing
CHESTERVILLE
448-2592

Sports Wear sales rep.
Peter DeRooy, 448-3186
D. LATREMOUILLE LTÉE
EMBRUN

H & L CONSTRUCTION
CUSTOM HOMES • GARAGES
RENOVATIONS
Aluminum Siding
FRED LOBB 448-2955
ROY HANSMA 774-3931

BOGART MOTOR SALES LTD.
NEW & USED CARS
WESTINGHOUSE APPLIANCES
BOMBADIERS — SKI DOO
CHESTERVILLE 448-2488

SPORTS CALENDAR

Wed., Jan. 4
8pm - Osnabruck Township plays Char-Lan Rebels and Avonmore Aces meet Chesterville Jets at 9:30pm in EOJCHL weekly double-header at Finch Community Arena
9pm - Green plays Red and Blue meets Maroon at 10pm in Chesterville Town Hockey League double-header

Thurs., Jan. 5
8pm - Char-Lan Rebels host Finch Township 76's in EOJCHL action at Williamstown
9pm - Berwick at Chesterville in North Stormont Ladies Broomball League action
10pm - Yellow plays Black in Chesterville Town Hockey League action

Fri., Jan. 6
2pm - Osnabruck hosts General Vanier in SD&G junior and senior boys basketball league action
8pm - Ingleside meets Berwick and Avonmore plays Newington at 9:30pm in North Stormont Men's Hockey League double-header at Finch Community Arena
8:30pm - Winchester Hawks host Brockville Tikis in Ottawa District Junior B Hockey League action

Sat., Jan. 7
7:30pm - Cardinal Broncos host Winchester Hawks in Ottawa District Junior B Hockey League action
3pm - Alexandria Glens host Osnabruck Township and Finch Township 76's host Embrun 72's in EOJCHL action
9pm - Maxville Highlanders meet Chesterville Jets at Chesterville District Community Arena in EOJCHL action

Sun., Jan. 8
8pm - Blue meets Red in Chesterville Town Hockey League action
2:30pm - Embrun 72's host Avonmore Aces in EOJCHL action
2:30pm - Morrisburg Lions host Prescott Saints in Ottawa District Junior B Hockey League action
8pm - Newington plays Ingleside and Finch meets Avonmore at 9:30pm in North Stormont Men's Hockey League double-header at Finch Community Arena
8:30pm - Crysler plays Carlsbad in Prescott-Cambridge Intermediate B Hockey League action at Casselman

Mon., Jan. 9
8pm - Avonmore plays Newington, Berwick meets Finch at 9pm and Crysler goes against Ingleside at 10pm in North Stormont Ladies Broomball League action at Finch Community Arena

Tues., Jan. 10
8pm Chesterville Jets host Avonmore Aces in EOJCHL action

Wed., Jan. 11
2pm - Osnabruck hosts La Citadelle in SD&G junior and senior boys basketball league action
8pm - Osnabruck Township meets Embrun 72's and Finch Township 76's play Avonmore Aces at 9:30pm in EOJCHL weekly double-header at Finch Community Arena
9pm - Maroon plays Yellow and Black meets Green at 10pm in Chesterville Town Leage double-header

COMPLIMENTS OF
NANCY'S BEAUTY SALON
and
MAC'S BARBER SHOP & HAIRSTYLING
CHESTERVILLE 448-2393

EMBRUN GLASS CO.
SPECIALIZING IN
Glass Repairs • Mirrors • Aluminum Doors
Windows • Glass Shelving
SCREEN MANUFACTURING & REPAIRS
WE DO COMMERCIAL STORE FRONTS & REPAIRS
443-3634 56 FORGET

SERVICE
Bryon: 984-2369
Shop: 984-2991
SURGE DAIRY SANITATION
PETER BABCOCK LTD
Dairy Farm Equipment Sales & Service
SURGE
448-2909

Earl's Meats
Custom Slaughtering
CHESTERVILLE 448-2324

AL-MOR LADIES WEAR
NUMBER ONE IN QUALITY AND SATISFACTION
CHESTERVILLE
448-3370

ROBERT LALONDE CONSTRUCTION
CABINETS • SIDING
REMODELLING
MOREWOOD • 448-2290

W.G. BROWNLEE & SON SPORTING GOODS
BAUER - LANGE - ADIDAS
COOPER - KOHO
C.C.M. - LOUISVILLE
984-2234 • FINCH

Compliments of
QUEENSWAY TANK LINES
448-2381

THE COUNTRY BOY
The Complete Man's Shop
Winchester, Ontario
774-3341

Nestlé (Canada) Ltd.
CHESTERVILLE ONT.

REALTOR Royal Trust "THE SIGN THAT SELLS"
BERT BEGG
Real Estate Sales
2679 Alta Vista Drive
Ottawa, Ontario, K1V 7T5
Bus. 733 9100
Res. 1-987-2922 (Chrysler, Ont.)

FRED S. COONS INSURANCE AGENCY LTD.
CHESTERVILLE
448-2398

McCLOSKEY HOTEL
FULLY LICENSED
FOOD — ROOMS
448-2302 Chesterville

LANNIN'S GARAGE
General Repairs Tune-Ups
WELDING
CHESTERVILLE • 448-2361

L. MONTCALM
See our large display of quality bedding and Hot-Point Appliances
Open Evenings
Moose Creek 538-2251

Cy's Produce
Chesterville, Ont.
448-3212

613-537-2140 18 AULT DRIVE INGLESIDE, ONT.
INGLESIDE PRINTERS
W. T. BAMFORD

Ted MORAN & Sons
TRUCKING • BULLDOZING
COMPRESSOR & BACKHOE SERVICE
FINCH • 984-2363

BICCUM McINTOSH Real Estate Limited Broker
Chesterville 448-2854
Winchester 774-2832
South Mountain 989-2157

Monast Lanes
6 Lanes
AUTOMATIC PIN SETTERS
Closed Saturday
Open Bowling Sunday afternoon
448-2168

COMPLIMENTS OF
STORMONT COUNTYMEN SPORTS CLUB

Mike's AUTO BODY
MAIN ST., CHESTERVILLE
448-3325
Complete Collision Repairs
Wheel Alignment — Painting & Customizing
"The Quality goes in before the paint goes on"

MOREWOOD SHELL SERVICE
Sales and Service of all tires
pick-up & deliver
24 hr. towing service & minor repairs
448-2635 G. Baker

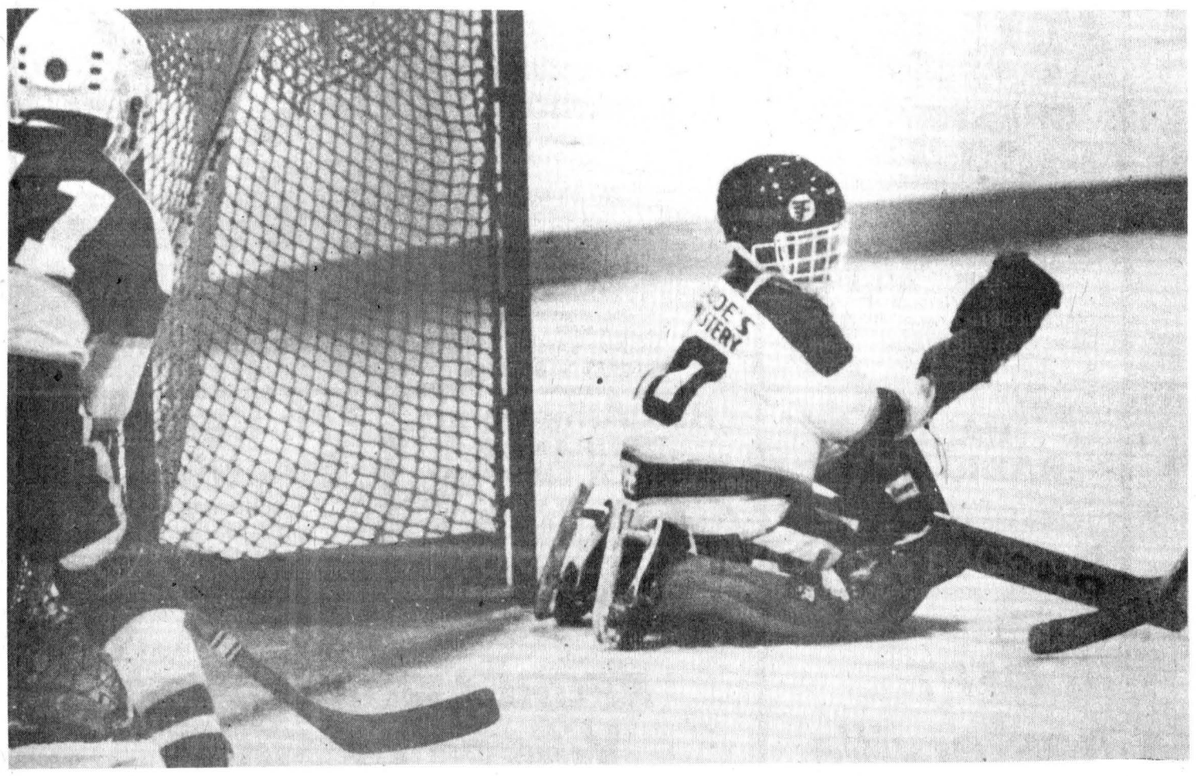

Taking no chances

Chesterville Peewee A Flyer goalie Danny VanDelst squeezes the puck on this play in the consolation final against Alexandria during last Wednesday's tournament here. The Glens won the contest by a 3-2 score and Cornwall pasted Winchester 9-1 to claim the tournament's grand championship. - staff photo -

Cornwall hammers all-comers to capture local peewee event

(Staff) - Cornwall came to play hockey last Wednesday as they rolled up three lopsided scores to win the grand championship award of the annual Chesterville Peewee A hockey tournament.

Cornwall was in a class of its own by posting a 10-2 opening round win over Alexandria before taking Greely 9-0 and Winchester 9-1 in the final.

Alexandria captured the tournament's consolation round title with a more exciting 3-2 win over the host Chesterville Flyers.

The championship victor was evident before the drop of puck in the final game but it took Cornwall almost half of the opening frame to break down the Winchester fortress.

When they got started there appeared to be little stopping them as they led 4-0 and 6-0 at the end of the periods.

Playing exceptional positional hockey and moving the puck with authority in all sections of the ice, Cornwall got goals from seven different players.

Paul Marcil led the way with two goals and as many assists as Daniel Bruyere counted a pair and one assist. Contributing single goals were Billy Billion, Mike Branchaud, Perry Blanchard, Mike Lapensee and Pat Carson.

Jody Dewar's shutout bid was snapped by Keith Moore with 5:41 left in the game.

In the consolation final, Chesterville netminder Danny VanDelst turned in a stingy effort as his mates ran out of time in completing a third period offensive rally.

Alexandria's Maurice Bellefeuille gave the Glens the lead early in the opening frame when he cruised in on the left wing and picked an open corner of the cage.

With 2:51 remaining in the middle stanza, the Glens ran the score to 2-0 when Richard Caron scored on a similar play.

Just minutes before referee Bob Sharkey disallowed an Alexandria goal when the puck entered the Chesterville net off an Alexandria player's skate.

The Flyers got one goal back at the 1:46 mark of the third period when Peter VanKessel fired a wrist shot high over the shoulder of the Glens' goalie and into the net.

The Glens failed to hammer home two loose pucks later in the period but they moved ahead 3-1 with 3:20 left when Roch Sabourin tapped in a rebound after Richard Caron was blocked on a close in drive.

The Flyers got right back in the game three minutes later with Peter VanKessel redirecting a shot from the left point. Chesterville pulled their goalie for the final seconds but were unable to gain control of the puck.

In the opening round against Winchester, the Flyers fell behind early only to come back but unable to hold on, losing in the final minutes.

Bourk Boyd was in on all Winchester goals, scoring once and assisting on two by Paul Bjeriso and one by Keith Moore. Rene Boulanger and Vince Cousineau got the Flyer goals.

Winchester led 2-1 after one period, scored the winner with four minutes left in the game and notched an insurance goal in the empty net.

In the semi-finals, Chesterville took the early lead with Boulanger and Cousineau getting first period goals. Paul Cochrane and Marco Baillon replied for Russell to even the score before VanKessel got the eventual winner with 12 seconds in the middle stanza.

After nipping Chesterville in the first round, Winchester shaded Morrisburg 3-2 in overtime to advance to the finals. Alexandria was hammered in the first game by Cornwall but rebounded with a strong 6-2 decision over North Franklin, N.Y., in the semi-finals.

Hockey sticks were presented to the most valuable player on each of the four teams in the final games. They were donated by VanKessel Homes and the winners were Alexandria's Richard Caron, Darin Kelly of Chesterville, Rick Guy of Winchester and Randy Taylor of Cornwall.

Tournament Scores
Opening Round
Winchester 4, Chesterville 2
Morrisburg 8, Russell 1
Cornwall 10, Alexandria 2
Greely 2, North Franklin 1
Consolation Round
Chesterville 3, Russell 2
Alexandria 6, North Franklin 2
Championship Round
Winchester 3, Morrisburg 2 (overtime)
Cornwall 9, Greely 0
Consolation Final
Alexandria 3, Chesterville 2
Championship Game
Cornwall 9, Winchester 1

In Jr. B hockey action

Lions continue skid, still lead Winchester

MORRISBURG (Staff) - The 1977-78 edition of the Morrisburg Lions is long distance behind last year's record at this time of the campaign and December's performance did not settle well with the coaching staff.

The Lions came up with two strong periods but fell apart at the seams in the final frame to bow 8-6 to the Athens Aeros in Ottawa District Junior B Hockey League action at home Friday night.

Meanwhile, the second place Winchester Hawks fell 8-5 to the high-scoring Smith Falls Settlers and failed to reduce Morrisburg's three point lead.

Last year at this time, Morrisburg boasted an impressive 13-6-1 record with an 11 point cushion on first place. In December, third period blues settled in the Morrisburg camp as they claimed one victory and managed three ties in seven games.

The Lions and Aeros were tied 2-2 after one period before Morrisburg rolled up a 5-3 margin going into the final stanza.

Athens, Rideau-St. Lawrence division leaders, evened the score early in the final frame. Chris Bresee notched the winner at 13:21 and Rick Churchill completed his hat trick at 14:06.

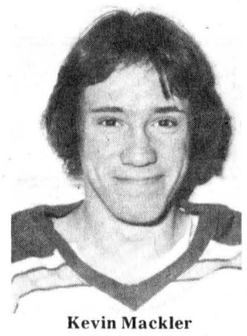

Kevin Mackler
. . . notches two goals

Dick Michel also scored three for the Aeros and Bob Seed got the other goal.

Kevin Mackler and Leo Lafortune each netted a pair for the Lions and Dean Boyd and Bob McNairn counted single markers.

Officials called only four minor penalties with three going to Athens.

In Winchester, Smith Falls got goals from seven different players as they led 2-1 and 6-4 at the period breaks.

Barry McKenney scored twice for the winners and singletons came from Pat Foster, Dan Forler, Tom Henderson, Peter Senigal, Larry Stewart and Marshall Hogan.

Brad Sullivan paced the Hawks with two goals while Bill Mullin, Ken Sullivan and Barry Hicks contributed single goals.

Winchester was assessed seven minor penalties and the Settlers had 16 minors and a game misconduct.

In Friday's other league game, Prescott downed Kemptville 6-2.

Brockville ended up on the bottom of two lopsided scores last week, losing 11-4 to Smith Falls last Tuesday and 8-1 to Athens Thursday. Spencerville blasted Cardinal 12-3 Wednesday night.

Ottawa District Junior B Hockey League
St. Lawrence Division

	GP	W	L	T	F	A	PTS
Morrisburg	16	6	4	6	97	83	18
Winchester	16	7	8	1	74	91	15
Prescott	16	4	11	1	69	88	9
Cardinal	14	1	12	1	59	109	3
Rideau-St. Lawrence Division							
Athens	18	13	4	1	98	72	27
Kemptville	19	11	6	2	99	82	24
Smiths Falls	19	10	5	4	146	110	24
Spencerville	15	10	3	2	100	59	22
Brockville	18	3	13	2	79	127	8

Are You Interested in a New or Used Car?
A SUPER SALE! OF LIKE-NEW LATE MODEL CARS!
GERALD (MICKEY) McMILLAN
PONTIAC AND BUICK TOP QUALITY USED CARS
Phone For Appointment: 448-2908
BROOKSHELL PONTIAC BUICK
Office: 932-1724

Windmill Point
Cornwall, Ontario
K6H 4Z1
(613) 933-6080
Cornwall Campus
ST. LAWRENCE COLLEGE SAINT-LAURENT
OF APPLIED ARTS AND TECHNOLOGY
FOR REGISTERED NURSES
THE HEALTH AND SOCIAL STUDIES DEPARTMENT
OF
ST. LAWRENCE COLLEGE
is offering
PHARMACOLOGY UPDATE
FOR
REGISTERED NURSES
DATE: January 17, 1978 to March 21, 1978
PLACE: St. Lawrence College, Windmill Point, Moulinette Hall, Room 364
TIME: Tuesday Evenings, 7-10 p.m.
REGISTRATION FEE $15.00
For further information call St. Lawrence College, Carol Ann Godard, 933-6080, extension 329.
REGISTRATION: St. Lawrence College, Continuing Education Department, Moulinette Hall, Room 216

SHER-ELL EQUIPMENT SALES LTD.
NEW AND USED EQUIPMENT
Hwy No. 138, Cornwall, Ontario.
938-2085
8 CRAWLER TRACTORS
3 New D31A Kamatsu Crawler Tractors, c/w 6 way Angle Dozers S/N 25477, 25478, 25065
1 Used D50 Kamatsu Angle Dozer S/N4007
1 1975 Case 350 c/w 6 way Angle Dozer S/N 3054483
1 D6B Hydraulic Angle c/w Riper & New Cat Under Carriage
1 1972 85A Kamatsu Crawler Tractor, power shift transmission, equipped c/w 2 barrel ripper hydraulic angle blade, new undercarriage
3 CRAWLER LOADERS
IHC 175 Crawler Loader, Canopy, power shift transmission S/N 175T7770
1 New D57A Kamatsu Crawler Loader S/N 6515
1 HD 4 Allis Chalmers Crawler Loader c/w 1¼ yd. bucket with Carco Model 400 Winch draw bar S/N/4022304
5 WHEEL LOADERS
1 1973 Michigan 55 Wheel loader c/w bucket, 17.5 x 25 tires S/N 416C331
1 Used 175 Michigan 25.5x25 tires, equipped with bucket S/N C8A HG 930
1 Used Cat 966C C/W rops, canopy, 3rd valve and winch, 23.5 x 25 tires S/N 30K812
1 1969 H90E Hough Pay Dozer C/W rops, canopy, straight and tilt dozer
2 MOTOR GRADERS
1 Used Cat 12 Motor Grader, 13.24 Tires
1 Used Cat 12E Grader S/N 99E2398
HYDRAULIC EXCAVATORS & BACKHOES
1977 Link Belt 2800 hydraulic hoe 7/8 yd. tractor type under carriage, 300 hours, GM power.
1974 Link Belt 4500 hydraulic hoe 1½ yd, tractor type under carriage, GM power
1967 Koehring 455 hydraulic hoe 2 yd. GM power
1 1975 680E Case Backhoe with 1800 hrs.
CALL DAY OR NIGHT
JACK FERGUSON
938-2085
FINANCING AVAILABLE UPON REQUEST

ORIGINAL BRIGGS & STRATTON SERVICE PARTS
SMALL ENGINE
PARTS
WISCONSIN
MTD • BOLENS
Dealers & Garages Check Our Prices Before You Buy!
LAWSON POWER PRODUCTS PEERLESS TECUMSEH
WHY WAIT FOR THAT PART WHEN WE MAY HAVE IT IN STOCK
STEWART ELECTRIC
OSNABRUCK CENTRE
537-2101

STEINBERG MOTOR SALES LTD.
The Recognized Dealer That Makes The Big Difference!
THE CAR YOU BUY IS AS GOOD AS THE PEOPLE YOU BUY IT FROM
'77 DODGE ROYAL MONACO
Brougham 3 Seat Wagon, approximately 12000 kilometers, fully equipped. Lic. LRK-934.
'77 CHRYSLER NEWPORT
4 Door Hardtop. Fully equipped.
'77 CHRYSLER NEWPORT (USED)
4 Door Sedan. Nicely equipped, approximately 26000 kilometers. Lic. LFK-932.
'77 CHRYSLER TOWN & COUNTRY
3 Seat Wagon. Approximately 8000 kilometers, fully equipped. Lic. MBA-388. SOLD
'77 CORDOBA
2 Door Hardtop. Fully equipped.
'76 DODGE ROYAL MONACO (USED)
4 Door Sedan. Moderately equipped. Approx. 29,000 miles. Lic. EJJ-687.
'77 DODGE ROYAL MONACO
Brougham 2 Door Hardtop. Approximately 16700 kilometers, fully equipped including sun roof. Lic. LKW-441.
'77 ASPENS
2 Door Hardtop and 4 Door Sedans. Nicely equipped.
'77 VOLARE WAGON (USED)
Approx. 22,100 kilometers. Lic. LMU-692.
'77 ASPEN
2 Door Hardtop. 225 6 cyl. engine with automatic trans., power steering, power disc brakes. Approximately 13000 kilometers. Lic. LHV-433.
'77 DODGE TRUCKS
½-Tons, well equipped. 6 & 8 cyl. engines.
'75 PLYMOUTH SPORTS FURY (USED)
2 Door Hardtop. Nicely equipped. Approx. 40000 miles. Lic. JKP-824.
'77 DODGE ROYAL MONACO
2 Door Hardtop. Moderately equipped.
DEMO '77 CHRYSLER NEWPORT
2 Door Hardtop. Approximately 8900 kilometers, fully equipped. Lic. MBB-830.
Dodge CHRYSLER Dodge Trucks SALES/SERVICE
Since 1941 Steinberg MOTOR SALES LIMITED
Williamsburg 535-2052
We Service What We Sell