THE WINCHESTER PRESS

VOL XXXIX — WINCHESTER, THURSDAY, FEBRUARY 11, 1926, — NO 41

LOWER PRICE ON CORN.

1200 bushels of American Yellow Corn of usual good quality. Get our prices.

FENNELL & WALLACE, Winchester, Ont.

COAL & COKE

We have a good supply of SOFT COAL, sized and screened. Gives most heat for the least money.

POCAHONTAS SMOKELESS, all re-screened. The best and cleanest coal now on the market.

COKE from Nova Scotia, clean and quick. The Best Canadian Product.

F. M. EAGLESON, Winchester, Ont.

CASSELMAN'S SALE

—OF—

Hats, Dresses & Coats.

A group of Ladies' and Misses' Silk Velvet Hats at $1.98, $2.98 and $3.98

Flannel Dresses at $5,95, $6.95 and $7,95

Dress Flannels reduced from $1.50 and $1.85, now $1.29 and $1.49, all 56 inches wide.

Ladies' Underwear, silk & wool vest, at 98c

Ladies' Bloomers, silk & wool, at 98c

Ladies' Union Vest and Bloomers 98c each

Ladies' Sport Hose, checked and striped, regular $3.00 for 2.49

Ladies all wool Hose at 98c

Ladies' Coats at 25% red'n, all this year's goods

We have on hand a very fine assortment of Toilet Soaps, all imported goods, from 15c up. Perfumes, Compacts, Powders, Rouge, Lipstick, etc.

Mrs. C. Lee Casselman

Main Street - - Winchester

"My Wife Handles the Money"



The wife deposits —so a business man writes us. "She can do it better than I. Each pay day she always deposits our savings first. We never buy anything unless we have the cash to pay for it and each year our savings are growing."

In a joint account A Joint Account in the name of husband and wife allows the wife to deposit or withdraw money during her husband's absence or when he cannot get to the bank during business hours.

For the children, too A Savings Account for the children will teach them the value of keeping their money, thus helping them to form the habit of saving.

The Royal Bank of Canada

Winchester Branch - - H. L. Lee, Manager

Branches at Metcalfe and Crysler

$436 309

Valentines

Valentine Day will soon be here. We are ready with an up-to-date stock of Fancy and Comic Valentines.

Books, Magazines, Newspapers, Sporting Goods, China and Glassware, Chocolates Candies, School Supplies, etc., etc.

"The Book Store." A. H. DUNCAN.

Our Column

A Mussolini in Canada to-day would not be without a welcome, and an Oliver Cromwell would be a relief.

They talk about the modern girl not knowing how to use a needle or to cook, but what does the modern boy know about home duties. Ask him.

It is stated that one of the young men of Chesterville fell on a slippery sidewalk and broke one of his New Year resolutions.

A wise old owl lived in an oak; the more he heard the less he spoke; the less he spoke the more he heard. Why can't we be like that old bird?

Good teachers, The Oshawa Reformer says truly, are worth their weight in gold; the value of their work is beyond computation in dollars and cents. To choose teachers with the greatest and most expert care, to expect of them the very best that is in them, and to pay them well—these things constitute true educational economy.

Rev. Samuel Thorn G. Williams, Oxford, England, would spend money on the living rather than the dead, therefore, at his death last week he had nothing left from his clerical salary, and left a request that he be buried without plumes and other non-sensical extravagances in the lap of Mother Earth where the sun would shine on his srave.

The bride was telling her friends that Uncle George had promised to furnish her kitchen with all necessary equipment—a surprise because Uncle George was notoriously "close." Just as she had finished dilating on his unexpected generosity, a small box arrived. Upon opening it she found a can- opener to which was attached a card reading: "I am sure this will be all the equipment you will find necessary in your kitchen. Uncle George.,'

The experiences of an old-time doctor, who has practiced medicine for more than fifty years, is given in one of the current magazines. Dr. Wilson gives this prescription for health. Health, he said, is to be gained, and preserved, by the one method, which the present generation does not follow. It is the reward of the simple life,—fresh air, plain food, exercise, work, a quiet mind, a soul at peace with itself and with the world, and the observance of the ordinary principles of hygiene. If you want health for yourself and for your family, there is the prescription for you to follow.

The Nation's Hope

Who are the men of the morrow?
Seek ye the boys of to day!

Follow the plough and the harrow;
Look where they rake the hay.

Walk with the cows from the pasture,
Seek 'mid the tasseled corn;

Try where you hear the thresher
Humming in early morn.

Who are the men of the morrow?
Look at your sturdy arm!

A nation's hope for the future
Lives with the boy on the farm.

Plucky Pupils

A despatch from Winnipeg tells of a farmer who angered at the lady teacher of the rural school because of his children's complaints, went to the school house and taking hold of the young teacher, began to abuse her. The older boys and girls of the school rose to defend their teacher and drove the brute coward from the school house. Any man who lifts his hand to strike a woman is a coward, and one is not surprised than he had to run when he found he had to fight.

The Old Town Hall

The old town hall is having the "hall" part put in a very attractive condition. Through the enterprise of the Women's Institute the good work commenced and Mr. P. MacGregor was engaged to reconstruct the stage. This he has done in a most satisfactory manner, and the stage is not only more roomy, but in every way improved, even to the dressing rooms and the hoisting of the curtain. In fact it is a most attractive stage. New curtains have been put on the west windows, and the centre sash in the circular top put on hinge so that it can be opened for ventilation. The whole interior is being repainted and decorated. Most of the work is being done by the council, and they are to be commended for their enterprise. It is hoped that before the end of the year the hall will be supplied with new chairs, of a different and more comfortable pattern than those now in use. Our town hall is not large, but with the improvements now being made, and new seats, it will be a very attractive and pleasant place of assembly.

Just A Boy

Got to understand the lad—
He's not so eager to be bad;
If the right he always knew,
He would be as old as you:
Were he now exceedingly wise
He'd be just another your size:
When he does things that annoy,
Don't forget he's just a boy.

Could he know and understand,
He would need no guiding hand,
But he's young and hasn't learned
How life's corner must be turned;
Doesn't know from day to day
There is more in life than play,
More to race than selfish joy
Don't forget he's just a boy.

Being just a boy he'll do
Much you do not want him to
He'll be as careless in his ways,
Have his disobedient days
Wilful, wild and headstrong, too,
Just as, when a boy, were you;
Things of value, he'll destroy,
But reflect he's just a boy.

Just a boy who needs a friend,
Patient, kindly to the end;
Needs a father who will show
Him all he wants to know.
Take him with you when you walk,
Listen when he wants to talk,
His companionship enjoy,
Don't forget he's just a boy.

LOCAL AND GENERAL JOTTINGS

Mr. Guy C. Colquhoun, a prominent citizen of Cornwall died on Saturday last.

Queen students from this district will be returning home next week for the mid-winter holiday.

Mrs. Sam Billings was taken to Cornwall on Monday for an operation on appendicitis.

In the list of new officers for the Agricultural Society, which appeared in the Press last week the name of Mr. H. Annable, 2nd Vice President, was omitted.

Our Junior Hockey Team are extremely modest. Although they are ahead of the league, they won't even give publicity to their standing. Anyway they are proving themselves good stick-handlers.

Next Sunday, Rev. J. A Waddell preaches at Vancamp Anniversary services. Rev. C. Brown of Inkerman will take the morning service here, and Messrs Eagleson and N. W. Beach will speak of the recent Temperance Convention they attended in Toronto.

The funeral of the late Alice Fyke, second daughter of Mr. and Mrs Wm. Fyke of Chesterville, was held on Monday afternoon and was very largely attended. The Rev. W S. Weary, Rector of Holy Trinity officated.

The Melvin Dramatic Club will present their popular play A Little Clodhopper in the Presbyterian Church, at Winchester Springs, on Monday, Feb. 15, under the auspices of the Ladies Aid.

The services in St. Paul's Presbyterian Church were conducted on Sunday by Rev. Mr. Glassford, former minister of the church. The dedication of the Baptismal font presented to the congregation by Mr. and Mrs. Thos. Irving in memory of their daughter, Catherine Beggs, who died in England a few years ago took place in the morning and was a solemn and impressive service. After the dedication Mr. and Mrs. G. E. Payne presented their daughter, Ruth Agnes Patricia for baptism. The gratitude of the congregation is extended to Mr. and Mrs. Irving for their beautiful gift. Mr. Glassford drew large crowds to both services and delivered his usual excellent sermons with an applicable message in them. The choir supplied good music having a mixed quartette in the morning and a ladies quartette at night.

W. C. T. U. Meeting

The regular monthly meeting of the W. C. T. U. met at the home of Mrs E. Merkley on Feb. 3rd with an increased attendance.

The principal feature of the meeting was an address given by Mrs. T. T. George a Scientific Temperance Field Secretary of the W. C. T. U.

Mrs George in her opening remarks reminded her hearers that though our numbers seemed small we had the distinction of belonging to the largest organization in the world and it is ever spreading its widening way to cover the serpents trail.

Mrs. George reh arsed the origin of the W. C. T. U, its achievements and its present day methods of work.

Scientific Temperance is being taught in our Schools to day the same as any other subject. Essays are written by all the pupils and Essay and Poster contests are being held Mrs. George is a very convincing and inspiring speaker and every one appreciated having her at the meeting. The Treasurer reported thirty-six dollars received from the Daisy Chain Teas. These Teas have proven a great success financially and socially and if continued will bring the desired amount asked for our Budget fund.

Pluck, Perseverence and Hard Work Brings Success Every Time

Mr. and Mrs. Frank Summers of Fielding, Sask., are at present the guests of Frank's uncle, Mr. Nehemiah Summers, and Mrs. Summers, and are spending a winter vacation among friends in this section. Mr. Frank Summers is now one of the prosperous farmers of the west, and owns, besides many hundreds of acres of good farm land, a full equipment of five binders, eight wagons, three discs, four plows, engine and gang, three seeders, besides harrows, cultivators and other machinery also a threshing outfit, 27 horses, and cattle and other farm stock in proportion. Now, how did Frank become the possessor of all these things. Certainly he did not inherit them, for he started life a poor boy. He didn't have them given him. No, they are the result of Canadian pluck, perseverence and hard work combined with a sound constitution, a practical mind and the acquiring in early life of a good wife. If you were to ask Frank, he would tell you that his success is as much due to his wife as it is to himself, a fact not too often acknowledged by a husband. But Mrs. Summers has been a real helpmate all through. Back in 1895 Frank hired out with Isaac Fulton, Maple Ridge at $16 per month for 7 months. He rented a small house at $2, and his credit was good in the stores of Winchester because he was known as a young man who paid his debts. For six years he worked fo his uncle, Nehemiah Summers, after which he rented a farm for himself. His first year was a bad one, it being very dry, and he went behind $200 Nothing daunted he rented another farm, and at the end of the next year he had paid his debts and had $100 clear, the first $100 he ever owned." He continued to rent farms in this section until 1912, when he decided to go west with his uncle, Mr. Nehemiah Summers taking with them a car load of horses. Nehemiah owned several sections of land at Fielding, Sask., and they settled there. To make a long story short, Frank struck his gold mine when he linked up with his uncle, Nehemiah, his wife, and the west, and prosperity has come to him as he deserved, for he worked hard, he made and kept friends, he kept his word, and paid his debts. Mr. Nehemiah Summers gave him a good start, but Frank never let up until he won his goal. It is simply another case of seizing the opportunity and working hard to win out. The opportunities are just as many and just a promising to-day as they were back in 1912, and any young Canadian can win out as Frank Summers has if they really want to.

LOCAL AND GENERAL JOTTINGS

Service in St. Matthias Church on Sunday Evening, Feb. 14th, 7:30 P. M.

Read the notice of Reeve Beach, with reference to dogs, on last page of this issue, and act accordingly.

Grain for sale. About 500 bushels good, heavy grain for sale, about 100 bushels clear oats, balance mixed oats, barley and buckwheat. Apply to A. W. Beach.

Remember

The programme of the At Home of the Woman's Institute, Friday night, starts sharp at 8:15, and all members are requested to be in their place. Don't come late and disturb the debaters.

Face Badly Cut

Wallace Bowman, one of the star players of the Vernon Hockey team was badly hurt in a game played at Kenmore ast Friday night. He was following a Kenmore man and in a mix up the sharp skate of the Kenmore man struck young Bowman in the face, cutting a deep and ugly gash which required over a dozen stitches to close. He also had two of his teeth knocked out and several others loosened. Dr. McKendry attended the injured man, and did all that could be done for him.

Twenty-Five for Library

The Council at a meeting held last Friday night voted a grant of $25 to the Public Library. The grant is none too liberal to so worthy an institution, but, it will be thankfully received and put to a good purpose. A great author once wrote that "Books are the voices of the distant and the dead and make us heirs of the spiritual life of past ages. They give to all who faithfully use them the society, the spiritual presence of the best and greatest of our race." Our public library has a choice selection, and is one of the institutions our citizens should be proud to encourage and support.

Lost Her Arm

When the sleeve of her dress became caught in the gear of a planning machine, Mrs. W. J. Johnson, aged 62 years, of East Oxford, near Kemptville, suffered such severe lacerations of the right arm that amputation of the arm was necessary. The accident happened on Friday last, as Mrs. Johnson was going to call her husband to supper about 5.30 o'clock. The shop is on the same property as Mr. Johnson's home, and as Mrs. Johnson, whose vision was somewhat impaired, was going into the shop to summon her husband her sleeve became entangled in the gear of the planing machine in some manner, and her right arm was drawn into the machine.

Kenmore News

Kenmore put their best performances to date when at the arena last Friday night before a large crowd, and won by a score of 5-2 It was by far the best hockey played here this winter. There was no no score in the first period. White scored in the first of second period and Cerear and Folkard scoring for Vernon Later in the period Dewar and Fayder scored for the locals. In the third period Lloyd Lemoine broke the tie, while D. Dewar and R. Lemoi efinished the scoring. The game was well handled by J. Fitzpatrick, of Russell.

Vernon, Goal—Lora, Defence—Dalglish and MacKenzie, Centre—Cerear, Wings—Boyles and Bowman, Subs.—Campbell, Folkard and Meldrum.

Kenmore, Goal—Little, Defence—L. Lemoine and S. Lemoine, Centre—Fayder Wings—Dewar and L. Lemoine, Subs.—R. Lemoine, Stewart and Loney.

Golden Wedding

The home of Mr. and Mrs. John Armstrong, Elma, Ont., was the scene of a very symptuous dinner party, on Feb. 1st. 1926, in honor of the Golden Anniversary of the latter's parents, Mr. and Mrs. Henry I. Barkley. The house was fittingly trimmed for the occasion with white bells and trimmings of gold. There were about 30 guests present, including children grandchildren, sisters and other near relatives, who all joined in heartiest congratulations, to the Happy Couple who had reached the 50th milestone in their married life.

They are both enjoying comparatively good health for their years.

Having lived in that community up till 23 years ago when they moved to Mountain where they still reside.

The following address and presentation of gifts; a purse and $5 gold piece was made.

The bride and groom both were equal to the occasion and made fitting replies. Following is the address:—

Dear Father and Mother:—

It is our desire to convey to you our sincere wishes, and the happiness we feel in being with you this day, fifty years after that blessed day when you were united at the Alter, as One.

Since that day Dear Father and Mother you have been everything to us that is good, and to you dear parents do we owe all that we have. You have watched over us with your loving care and guided our footsteps in the paths of Right. Your love for us knew no bounds and you suffered with us in our sorrows and found joy in our pleasures.

And now on this day, with this celebration we are trying in our feeble way to show our appreciation of what you have done for us in the past years.

It is said that Happiness is composed of several small pieces and that there are always some pieces missing to make it complete.

But, to you this day we sincerely hope that it will not be thus, and we join our voices together, your children, grandchildren, relatives and your numerous friends, in wishing you not only a fraction, but Happiness complete and everlasting, and this from the depths of our hearts.

"Now Father and Mother as a small token, of the esteem in which you are held by your friends we now present to you these gifts. We hope you will be spared for many years to spend the best of life with us.

"Grow old along with me!
The best is yet to be,
The last of life, for which the first was made;
Our times are in His hand
Who saith a whole I planned
Youth shows but half: Trust
God, see all, near be afraid!"

SOCIAL AND PERSONAL NOTES

Mrs. James Anderson is very poorly at present.

Mr. Harold Dukelow, of South Gower, spent Saturday at his home here.

Miss Verda McQuaig, of Merrickville, spent the week end at her home here.

Mr. Harold Keyes, of Ottawa, spent the week end at his parental home here.

Mr. A. Sweet, M. L. A. and Mrs. Sweet left for Toronto on Tuesday. The Ontario Legislature opens to-day.

Mr. and Mrs. H. T. Merkley, of Rochester, N. Y. are spending their holidays here in Winchester.

Rev. Mr. Butcher is now being treated in a hospital at Toronto, and his friends here are earnestly hoping for his speedy recovery.

Mr. and Mrs. Charles Graham, and Mr and Mrs. Parham Allison, of Chesterville, were guests of Mr. and Mrs. T. O. Keyes, on Tuesday.

Mr. and Mrs. Hugh Rodney and son, Gordon, of Milton has returned home after spending a week at the home of Mr. W. J. Redney.

Miss M. Brown, who has been visiting in Dunnville with her sister, Mrs. F. R. Dickey, is now in Toronto attending the millinery openings.

Miss Wilma Johnston of the Ottawa Normal School was the week end guest of her parents, Mr. and Mrs. L. D. Johnston of Mountain.

Mr. Thos. Ralph shipped a valuable Holstein cow to a farmer, west of London, Ont., who had heard of his high grade cattle. He got a good price.

Mr. and Mrs. Thos. Irving returned to Morrisburg on Monday evening after spending a week the guests of their neices, Misses Irving and other friends.

Mr. F. C. Nunnick, of Experimental Farm, Ottawa, will show colored pictures of Wembley Exhibition at the Women's At Home, on Friday evening.

Rev. and Mrs. Glassford, of Renfrew were guests of the Misses Irving while in Winchester and their many friends were pleased to greet them on Sunday.

Mrs. Merrick Durant, of Kemptville, and Mrs. Fred Search, of Montreal spent the week-end with their sisters, Mrs. R. P. Bell and Mrs. Wm. Sheldrick.

Mr. R. H. Buckingham, of the Royal Bank, Sterling, Ont., accompanied by his wife, Mrs. Buckingham and daughter, are visiting with the former's mother here.

The Dundas Presbytery met at Morrisburg on Wednesday of this week. Rev. J. A. Waddell and Mr. H. B. Fetterly were delegates from the United Church here.

Mr. Stanley Timmins, of Calgary, after spending six weeks visiting his mother and brother, Mrs. A. Timmins and C. B. Timmins returned home the first of February.

Mr. Joseph Cass, Cass Bridge, who has been having trouble with his eye, and at one time was threatened with total blindness, is now recovering his usual sight since the impediment was removed.

The marriage of Miss Helen Elizabeth Armstrong, daughter of Mr. and Mrs. Henry Armstrong, of Crysler, to Mr. Lorne W. Irven, took place yesterday afternoon at 3:30 P. M. at St. John's Church, Crysler. The Rev. W. S. Weary, officiated.

The regular meeting of Hustler's Tuxis Square met at the home of Rev. J. A. Waddell. Mr. Eagleson spoke to the group on a very interesting subject which was enjoyed by all. After his talk, games were played, followed by a bean feed. Everyone present did justice as it was the first social gathering for sometime. Next meeting to be held in Town Hall on Friday, Feb. 19th.

On Sat. Feb. 13th, from 2 to 5 o'clock, St. Paul's Guild will hold their sale of home cooking, candy, and popcorn balls. Afternoon tea will also be served for 15c. At Mrs. Gardners, "Needlecraft Store."

The Brockville Recorder and Times says,—Bert Ladoucer, who for the past 10 years has owned and operated a cheese factory at Toledo, has bought another factory at Dixon's Corners, which is operated all the year around. Mr. Ladoucer and an assistant started operations there on Monday. The factory at Dixon's Corners is one of the largest and most modern in the district.

The annual tea and money shower under the auspices of the Womens Missionary Society of St Paul's Church will be held at the home of Mrs. Dr. McKeown on Thursday, Feb. 25th from 2 to 6. Everybody welcome.

The regular monthly meeting of the W. M. S., of the Presbyterian Church, Winchester Springs, was held at the home of Mr. Thos. Johnston, Cass Bridge, on Thursday night, Feb. 4th. About 50 were present, the most of whom came in three sleigh loads, the general expression of opinion was that this is the best way to go in the winter time.

Mr. and Mrs. Johnston made everyone welcome and their home was suitably prepared for the comfort and convenience of the meeting. A splendid program was in the hands of the President and proved very interesting throughout. A number of the young people took part in the rendering of splendid readings, songs, and duets. This was followed by a good social visit and generous distribution of cakes, coffee and sandwiches. The trip home was fine.

B. F. Smith, your Druggist, is still attending to your developing and printing. Having taken my busieess from Mr. Tuck, of Kemptville, owing to unsatisfactory results. A first class, reliable firm in Toronto is now doing my work and a 48 hour service guaranteed. Always a complete stock of Eastmans Films and Kodaks on hand.

Fresh Fish and Oysters.

Fresh Herring,
Dressed Pike,
Salmon, Halibut,
Fillet, Strip Cod,
Dried Herring.

OYSTERS — We handle only "Sealshipt." They are Oysters at their Best.

We aim "to have the best" and generally "hit the mark" YOUR trade is desired.

L. FLORA, Winchester.

Telephone 33 Prompt Delivery

Nursing

Miss Mary Dixon, nurse, is open for engagements, day or night. Room at residence of A. W. Beach.

Winchester Phone 6.

For Sale

One, 4 horse, Lister engine, almost new.

Melvin's Garage.

Public Meeting!

A Meeting will be held in the Town Hall, Winchester, on

Tuesday, Feb. 16

at 2 o'clock, p. m.

For the purpose of organizing the Temperance Forces of the North half of Dundas County. A Representative of the Ontario Prohibition Union will be present. All interested in this vital question are urged to attend.

A. McInnis, County Sec'y.
Mahlon Beach, County Pres.

NOTICE !

We will begin Custom Sawing about February 22nd.

41-2c The M. F. Beach Co., Ltd.

Pure Seed Oats For Sale

Last year we renewed our seed. We paid $1.40 per bus for the very best lot of Twentieth Century Seed Oats we ever sowed. We have, for sale, a quantity of oats grown from this seed. This grain is free from yellow weed and smut.

Twentieth Century Oats is an early, reliable variety and is the least liable to rust, of any variety we have tried. Book your order while the supply lasts.

Price $1.00 per bus. Cash.

W. H. Casselman & Son,
Phone 12, Chesterville, Ont.

For Sale

Farm, of 15 acres, more or less, with well drained clay loam soil. Choice orchard of two acres with trees at their prime. Splendid ten-roomed brick house, well equipped with furnace, electricity, bath and hard wood floors. Good outbuildings, as garages, 2 machine sheds, hen houses; well built barns with stabling for cows and horses. Ice house attached to milk house Also a never-failing well.

This farm is located on Ottawa Street adjoining this town. Possession to suit parties. Also 55 acre farm at Ormond.

Apply at once,
H. T. Merkley,
Winchester, Ont.
Box 372

39-41p.

BUSINESS FOR SALE!

Millinery & Ladies' Wear, a rare chance for a young couple to procure a good paying business. Terms—Half cash, balance to suit purchaser. Will sell or lease property. For further information, apply to

MRS. C. LEE CASSELMAN.

Money to Lend

If buying more land or paying off an existing mortgage and you wish to borrow money on easy terms apply to

J. A. Riddell,
Morrisburg, Ont

National Light

A pure water white Carbonless Oil suitable for lamp, oil Stoves and Incubators; Silver light for tractors, Enarco motor oil for cars, trucks and tractors, cup grease, etc. Booking orders for spring delivery, any quantity.

Arthur Christie,
Winchester, R. R. 2.

Watch Your Dog

An order has been issued from the Health of Animals Dept. Ottawa, that all dogs within the Counties of Carleton, Russell, Grenville and Dundas, in Ontario must be either muzzled or tied up, and all dogs found at large unmuzzled may be destroyed forthwith and the owner liable to prosecution. The order was found necessary on account of Rabies outbreak in this district. The circular is addressed to the Municipal authorities, but does not state who is authorized to kill a dog, except that all Provincial and Municipal Officers are especially directed to this order. It will be up to Constable McCrea to get out his shot gun and go hunting. This town would not be the worse if some of the dogs that are running at large were put out of existence.

Merkley—Reveler

The marriage of Miss Alice H. Reveler, and Mr. Hubert T. Merkley took place at the First Methodist Church, Rochester, N. Y. on Jan. 21st, 1926. The ceremony being preformed by Rev. Dr. Burnett.

THE WINCHESTER PRESS

CLASSIFIED ADVERTISING RATES

LOST, FOUND, TO-LET, WANTED, ARTICLES FOR SALE, etc.—5 lines and under, 1st insertion 50c, each subsequent insertion 25c.

NOTE:—All small advertisements received by mail or phone, and not paid for within one week will be charged 10c extra.

BUSINESS ANNOUNCEMENTS, ANNOUNCEMENTS OF MEETINGS, such as Women's Institutes, Lodges or other Societies or Clubs, where an announcement is for the convenience of the membership and general public, 10c per line.

READING NOTICES, in black type, 15c per line.

ANNOUNCEMENTS OF CHURCH SERVICES or any special feature connected with the regular services of a church, 10c per line. Minimum 50c.

CARD OF THANKS AND IN MEMORIUM NOTICES—First inch 50c, each additional inch 25c.

GOVERNMENT, LEGAL AND MUNICIPAL NOTICES, BY-LAWS, Etc. —12c per line for the 1st insertion, 6c per line for each subsequent insertion, 12 lines to the inch.

Advertisements ordered for insertion "until forbidden," and those sent without written instruction, will appear until written orders are received for to discontinue same.

DISPLAY ADVERTISING RATES

One insertion, 50c per inch, 2nd and following insertions, 35c an inch QUARTERLY, 100 ins. and over 15c per in., less than 100 ins. 20c in. Whole page advt., 1 insertion, to regular display advertisers, $24.00. Half page advt., 1 insertion to regular display advertisers, $14.50. These rates are for "run of paper."

SUBSCRIPTION RATES

$2.00 per year when not paid within 3 months. Foreign subscriptions $2.00 per year in advance.

W. J. CASS, B.A.
Barrister, Solicitor, Notary.
Successor to Geo. C. Hart.
Phone 11 Winchester, Ont.

LAWSON & LAWSON
Barristers, Solicitors, etc.
Offices—Molsons Bank Building
Chesterville, Ont.
W. B. Lawson, K.C. K. D. Lawson

DR. WALTER S. FLORA
Dental Surgeon
74 Sparks Street - Ottawa, Ont.
Phone Queen 4136

DR. G. H. McKEOWN
Dentist
Winchester, Ont. Phone 28
Gas for Extractions.

Whitteker the Optician
Will be at Winchester the second Monday and preceding Saturday of each month.

The Business of the
Late D. F. Sutherland
PRIVATE BANKER
Is continued as usual at his former office at Winchester.

JAKE ROSS
All kinds of Poultry wanted at all Seasons. Wool Wanted.
I buy all kinds of Hides.
Phone 81 - Winchester

CLARA IRVING
Teacher of Burrowe's Method of Kindergarten and Primary Music.
A method which is a delight for beginners. Also teacher of advanced pupils.
Terms reasonable. Lessons given at her home on Main St. Phone 117.

Holly Rebekah Lodge
No. 116
Meets First and Third Wednesday in the I.O.O.F. Hall, at 8 p.m.
Mrs. K. Helmer, N.G. Nora Elliott, Rec.-Sec.

Henderson Lodge No. 383, A.F. & A.M.
Winchester
Meets Friday on or before full moon in Sweet's Block, at 8 o'clock. Visiting brethren always welcome.
A. H. Annable, W.M. F. Coons, Sec.

Winchester Lodge, No. 336, I.O.O.F.
Meets in the Lodge Room, over the Bank of Nova Scotia, Main Street, every Monday evening at 8 o'clock. Visiting brethren cordially invited.
Carl Rice, N.G. Roy Annable, Sec.

G. A. DIXON
LIABILITY, AUTOMOBILE
LIFE INSURANCE
PHONE 109, WINCHESTER

IN 1923
What Will Be Doing?
GOWLING BUSINESS COLLEGE
Ottawa, Ont.
Will prepare you for a good position that will insure advancement.
Attend this Great School that leads all other Canadian schools in open competition on the Civil Service Examinations and make sure of being in a good position in 1923. Enter any time.
Write for free catalogue.
H. W. BRAITHWAITE, Prin.
W. E. GOWLING, President.

Sanitary Barber Shop and Beauty Parlor,
Hair-cutting, shaving, massaging and shampooing.
Ladies' hair-bobbing, shingling, waving, massaging and shampooing a specialty, done either during open hours or by appointment.
Oscar Pierce, Proprietor.

HENRY'S SHORTHAND SCHOOL
Ottawa, Ont.
Our standard of instruction being 10 per cent higher than any other, our graduates are preferred and given better pay.
Our teachers know what to teach, and how to teach it, all having been practical stenographers.
It pays to attend the Largest and Best.
D. E. HENRY, President
Cor. Bank and Sparks Sts.

Ross Morrow
Licensed Auctioneer
For the Counties of Dundas, Stormont, Glengarry, Carleton and Russell.
Sales of all kinds handled.
Phone 603r 31
Winchester Springs, Ont.



THE OVERSKIRT FIGURES IN AFTERNOON MODES.

A note of chic simplicity is a feature of this satin frock, which has its graceful overskirt curved to form a deep V in the front and back. Long full sleeves of contrasting-color satin are trimmed with bands of embroidery, and gathered into tight little bands at the wrists. The diagram shows just how the dress is put together, and pattern No. 1268 is in sizes 16, 18 and 20 years (or 34, 36 and 38 inches bust only). Size 18 years (36 bust) requires 5⅛ yards 36-inch, or 3 yards 54-inch material, with 1⅜ yards trimming-braid for the sleeves. Price 20 cents.

Every woman's desire is to achieve that smart different appearance which draws favorable comment from the observing public. The designs illustrated in our new Fashion Book are originated in the heart of the style centres and will help you to acquire that much desired air of individuality. Price of the book 10 cents the copy.

HOW TO ORDER PATTERNS.

Write your name and address plainly, giving number and size of such patterns as you want. Enclose 20c in stamps or coin (coin preferred; wrap it carefully) for each number, and address your order to Pattern Dept., Wilson Publishing Co., 73 West Adelaide St., Toronto. Patterns sent by return mail.

Clock-a-Clay.

In the cowslip pips I lie,
Hidden from the buzzing fly,
While green grass beneath me lies,
Pearled with dew like fishes' eyes,
Here I lie, a clock-a-clay,
Waiting for the time of day.

While the forest quakes surprise,
And the wild wind sobs and sighs,
My home rocks as like to fall,
On its pillar green and tall:
When the pattering rain drives by
Clock-a-clay keeps warm and dry.

Day by day, and night by night,
All the week I hide from sight;
In the cowslip pips I lie,
In rain and dew still warm and dry;
Day and night, and night and day,
Red, black-spotted clock-a-clay.

My home shakes in wind and showers,
Pale green pillar topped with flowers,
Bending at the wild wind's breath,
Till I touch the grass beneath;
Here I live, lone clock-a-clay,
Watching for the time of day.

—John Clare.

Popular Pictures.

There are nearly 4,000 picture theatres, large and small, in the British Isles, and at least 15,000,000 people of all ages visit them every week.

A Piano That Folds.

A musician in England has invented a portable piano, which when folded is only three feet in length.

The Firefly.

A wind straddles the cherry-bough,
The scent is gone from the mint's grey bed,
And now the firefly comes, and now
He rises, with his lantern fed.

—Babette Deutsch.



NEW PHOTOGRAPH OF HIS HOLINESS

The above is the latest photograph taken of his Holiness, Pope Pius XI. The head of the Roman Catholic Church has often been styled "The Prisoner of the Vatican," but this imprisonment has been self-imposed by the various popes since 1870. Mussolini now suggests that this ecclesiastical prison be connected by a fifteen-mile tunnel with the sea, that the Pope may leave the Vatican grounds and reach the ocean without passing through the Italian cities and towns.

"GARNET" WHEAT TO BE DISTRIBUTED

DEVELOPED AT OTTAWA EXPERIMENTAL FARM.

Indicates the Opening of a New Era of Wheat Growing in Western Canada.

A new wheat named "Garnet" has been developed at the Dominion Experimental Farm at Ottawa and will be available for distribution this spring, which it is conservatively stated may have the effect of revolutionizing again wheat growing in Western Canada. No more could be said of the potentiality claimed for this new variety than that it will probably have a stimulation as great as when Marquis wheat was first developed and made available to farmers.

A decade and a half ago Marquis wheat, which was produced after long years of experimenting upon demands for an earlier maturing wheat, proceeded to revolutionize grain growing in the Prairie Provinces, and has been an outstanding factor in developing that area into one of the great granaries of the world. Marquis wheat reduced the period between seeding and harvest from 120 to 110 days, which meant that wheat of the finest quality could be garnered well in advance of the time necessary for the ripening of former varieties, and that the risk of injury from rust, hail and frost—principally the first—was largely diminished. It meant that hard spring wheat could be cultivated successfully in areas much farther north, and it brought millions of acres in Western Canada within the wheat belt. It was estimated last year that 90 per cent. of the spring wheat production in Canada, and 60 per cent. of that harvested in the United States, was of the Marquis variety. Marquis wheat has added hundreds of millions of dollars to the wealth of Western Canada, and the world benefit resulting from the discovery has been estimated at half a billion dollars.

Garnet Makes its Bow.

Now the new wheat, Garnet, steps upon the stage, and its discovery promises to be an achievement of yet greater moment. Despite the tremendous boon of Marquis, it has been realized that perfection was not yet attained in the development of a wheat suited to the Western climate. The annual loss sustained in the last days of the crop season by rust, a destructive disease which attacks the wheat in its ultimate ripening, is stated to be repeatedly a fourth of the Western harvest. Working from Marquis wheat, experiments have been ceaseless looking towards the production of a wheat which would have the same gluten content and high milling quality as Marquis, and yet would mature at a still earlier period. Garnet wheat would appear to be the desideratum. It reduces the period between sowing and harvesting by another ten days, or to one hundred days, and is said to be in every respect the equal of Marquis.

The development of Garnet wheat has been the same patient, painstaking work as characterized Marquis. Experimenting continued from the point where Dr. Saunders, the discoverer of Marquis, left off, his researches being extensively utilized. Season by season the earlier ripening plants have been sorted out and cultivated. Experiments annually assumed an ever increasing importance until it was decided to send out seed to the various experimental farms and subject it to various climatic conditions. In 1924 there were innumerable cases where Garnet wheat escaped frost where Marquis was nipped, particularly in Northern Manitoba. In 1925 Garnet wheat was grown on about one hundred selected farms in Western Canada and its record is one which augurs well for the future of the prairies. In Southern Alberta, Garnet wheat ripened and was threshed long before the first temporary snowfall came, and was quite ahead of Marquis. The experience was the same in Manitoba, where, at Morden and Dauphin, Garnet wheat was ready for the binder when Marquis had still ten days or more to go, and bore rust which had the possibility of great injury.

To be Distributed This Spring.

Many additional advantages the new wheat possesses which will make it very desirable to farmers and others, are pointed out. It matures earlier than either wild oats or sow thistle, so that it would be cut before these had gone to seed. All farmers growing wheat on a large scale, by devoting half their wheat land to Garnet, will probably be able to save themselves the cost of at least one binder, it being possible to cut and stook the Garnet before the Marquis wheat will be ready. From a national point of view the harvest should be ten days earlier, benefiting the grain movement to a certain extent, and making the Lake route available this much longer.

Western Canadian agricultural experts express elation over the new wheat which has been given to the country. Garnet is stated to be among the highest milling and baking wheats, a fact satisfactorily established by tests extending over a period of years. To make absolutely certain on this point, however, final milling tests are being carried out at Minneapolis. Providing these are satisfactory, the Federal Government will proceed to distribute the Gernet seed. There is in existence about 12,000 bushels, and it will be distributed in very small lots, probably ten bushels to a farmer. This may possibly be the first stage of a new wheat revolution and the opening of a new era of wheat growing in Western Canada.

Opportunity.

He picked up a shining, silv'ry disc
And carelessly hurled it away,
Unwitting that it was the moon
Fate offered him that day.

—Eldon Cleon Hill in Success.

Tapestry.

From the muted tread of the feet,
And the slackening wheels, I know
The air is hung with snow,
And carpeted the street.

—John Davidson.

Colored People Inventors.

More than 2,000 patents are held by members of the colored race in the United States.



SURRENDERED HIS RIGHTS TO THRONE

What is said to be the last picture made of former Crown Prince Carol of Rumania, before he abdicated as crown prince, is shown above. It has just been received from Rumania.

On "Bucking Up."

Have you noticed how people vary in their energy? Thomas Carlyle once suggested that "The world is full of willing people—those who are willing to work and those who are willing to let them."

It is true, too. Some seem to have little rest, whilst others seem to get little else than rests—and yet they seldom get anything done, for they are always too tired to do it!

It is difficult to account for this. It is a supreme blessing to be full of vim and vigor. Just think of the people you know who are nergetic. How breezy they are! They never appear to be tired. The company of such people gives one a thrill, and we feel, whilst they are about, that we must be getting on with our own job.

Then, with other people, you feel you can do nothing but dream and sleep. They bore and are bored.

What makes this difference? Energy! It is that unseen but powerful force which urges a man on and makes him alert and springy in everything. It provides the lilt that gets us to our work, keeps us happy whilst at it, and fills us with an enthusiasm for whatever we undertake.

Without energy, otherwise estimable people are handicapped. It does not belong to certain forms of living, nor to a peculiar set of people in particular social circles. A scholar may be without it and fail to pull his weight; a man far less brilliant may be blessed with a tremendous energy for getting things done in the best way. Whilst the clever man is arousing himself to the need the unlettered one has supplied the need. In the end it is usually the man of energy who is of greatest value.

The people who do most good in the world are these tireless folk. Every leader of others has energy in a special way, and this explains his position as leader and alo the contagious effect his own energy has upon his followers.

This power to fill and enthuse others is a heaven-bestowed gift in any and every branch of life, and especially in business. The dreamy, sleepy fellow will be left behind. In these days the world calls for men of active mind and body.

Energy can be cultivated. Education will do it. Let a man add to his knowledge every day and get into harmony with the world in which he lives, and he is bound to correspond in service. Think of the energy of Nature. All the year round she works like a machine and yet sleeps as a picture. She is not fussy over it, either! She toils on and gets her business done, giving us the beauty of the flower and the marvel of the fruit.

Make up your mind that, by your education and will, you will go forward and win through by sheer dint of determined purpose. There is nothing you cannot gain if you set your mind upon it and act accordingly. Keep your body and mind in good health. To lose health is the only way by which a man loses his energy.

Get a fair value from sleep without overdoing it. Watch your diet and exercise.

If in your work you become fagged, then go out and walk and get the tonic of fresh air. This will recharge your lost energy. There is always a splendid result for the man who is ever ready to do his best in the best way.

How Lonesome He Would Be!

The motorist had been fined and his right to drive suspended for a year for reckless driving.

"Your Honor," shouted his attorney, "I will appeal this case."

"On what ground?" asked His Honor.

"On the ground that to sentence a man to become a pedestrian is cruel and unusual punishment," replied the lawyer.

Britishers Like Eel Pie.

The latest business directory of London shows that the English metropolis has no fewer than 104 eel-pie houses, not counting branch establishments.

Always Buy "SALADA" H669 GREEN TEA

The little leaves and tips from high mountain tea gardens, that are used in SALADA are much finer in flavor than any Gunpowder or Japan. Try it.

RUBBER ROSES INVENTED BY A WOMAN

An exhibit in one of the furnished rooms in the British Pavilion at the Paris Exhibition which attracted a great deal of attention was a vase full of roses so natural in appearance that the public refused to believe that they were not real until people were allowed to pinch their petals, and so found them to be made of rubber!

These rubber roses are the invention of an Englishwoman, Mrs. D. M. McGarvie Munn, who told a press representative the story of their discovery.

"I was feeling the petals of a rose one day," she said, "and thinking how unsatisfactory the ordinary artificial flowers are, and wondering why they could not be made to imitate nature more closely. I tried to think of something that would be nearer to the texture of a real flower petal than silk or velvet when the idea 'Why, rubber, of course,' came to me."

Worked Out the Formula Alone.

Mrs. Munn was stopping in a hotel in London at the time so she went to a flower manufacturer with a request that he would make some flowers. She received little encouragement, however, for he presently wrote to say that he was very sorry but the material did not lend itself to flower making.

"I had a very slight knowledge of chemistry, only what I had learned at college," she said, "but it was just sufficient to enable me to experiment for myself on the gas stove in my room. Up to that time there was nothing known that would curl rubber except heat and I tried baking and cooking it until presently my room was like a workshop and I had to rent another room for experimentation."

The secret, which is a chemical one, was at length discovered. The rubber rose was put on the market and last June at a public function Princess Mary was presented with a lovely bouquet of them. The methods of coloring also remains a secret process.

Two Ambitions Approach Fulfillment.

Mrs. Munn has two ambitions with regard to her flowers, one is to establish workshops, where former soldiers can make them, and the other is to have the flowers produced all over the world where rubber is used. At the time of writing both these ambitions are nearing fulfillment for the roses have met with an enthusiastic reception from everyone, including the Rubber Growers' Association, which was responsible for their being exhibited at Wembley and Paris. When they first saw them they said "Fruit is made of rubber. Why did not one think before of using it for flowers!" Both the Canadian and Australian governments are interested in the idea and Mrs. Munn has had inquiries from all over the world.

Other flowers are also made, realistic carnations, primroses and daintiest little bunches of violets which will presently be on sale at all the big London stores. The blossoms are scented and are washable and would they are unbrushable. They are also sure to be very much used for table decorations in restaurants and on board ship and in many other ways.

This is not Mrs. Munn's first invention. She has also invented what she calls a "rainshade," an umbrella trimmed with rubber. "This is one that I use myself, she said, holding up a delightfully smart affair in brown silk with a petal frill of bois de rose reversible rubber lined with amber and an applique rubber design on the cover itself. One can imagine the muddiest street looking like a flower garden on a wet day when these decorative rainshades are more generally used.

Date Pickles and a Duplex Hat.

"Then I invented a date pickle," she went on, "which is being made by one of the leading manufacturers in Paris. When I took it to him he tasted it and said how delicious it was and bought the recipe straight away. Of course, I get a royalty on each bottle." The writer tasted this "Datte de la Munn," as the pickle is called, and found it most unusual and delightful.

Another of Mrs. Munn's inventions is a hat which is convertible from felt to straw, so that it makes two hats for traveling. This is also being manufactured in Paris.

But it is as the first woman to take an interest in rubber and as the inventor of natural rubber flowers that she is best known.

How and Why to Grow Alfalfa.

Summarizing the reasons given in a leaflet published by the Dominion Experimental Farms detailing in brief terse paragraphs why and how alfalfa should be grown in Canada, the reasons "why" can be stated as: Because it can be grown in every province, even as far north as Fort Vermilion in Northern Alberta; because it continues to yield paying crops for many years; because the average yield of cured alfalfa hay for all Canada in ten years has been 2½ tons per acre; because its palatability and feeding value as hay is equal if not superior to any other crop; because it carries a very high percentage of protein; because it can advantageously be used as silage or cut green as a soiling crop; because it can be ground into a meal of excellent feeding value; because it makes an excellent pasture if pastured intelligently; because the deep-root system of alfalfa, besides extracting plant food from the subsoil also opens up the subsoil; because decaying alfalfa roots, stems and leaves enrich the soil.

For the growth of alfalfa select a well drained field; seed on land that is in good fertility; do not seed on acid soil, soil on much of Eastern Canada and the Pacific Coast needing an application of lime; secure hardy Canadian-grown seed, Grimm and Ontario varieties are the most available; see that the land is as free as possible from weeds; inoculation of the seed is necessary, the material being obtainable free from the Dominion Bacteriologist, Central Experimental Farms, Ottawa; fifteen to twenty pounds of good seed to the acre is generally sufficient in Canada but in the Prairie Provinces considerably less will yield a good stand; seed either with or without a nurse crop (see leaflet for provisions); best results are obtained when the soil has become well warmed, but before the dry periods of July and August, do not pasture a new stand of alfalfa the first year; alfalfa should go into winter with a foot of growth.

Winter-Feeding Stock Turkeys.

There is danger of turkeys kept for stock becoming too fat in winter from being overfed. Dependence, says Mr. Geo. Robertson, Asst. Dominion Poultry Husbandman, should be placed largely on alfalfa or clover hay and scratch grain. The last mentioned should be fed sparingly and always in a deep litter so that the birds will have to work for all they eat. Grit, oyster shell and either water or snow should be continually available. As the time that eggs are wanted approaches the rations can be gradually increased until they are similar to that recommended for ordinary fowl. Regarding the latter, Mr. Robertson in his bulletin on Poultry Feeds and Feeding," which can be had at no cost on application to the Publications Branch, Ottawa, advises that breeders should be fed a varied non-stimulating ration that bulk may be added to the mash by the addition of alfalfa meal to the mixture, and that a light feed of scratch grain be fed in the morning nd a full feed at night. As breeding time approaches a little raw liver is added to the ration. An occasional feed of cod liver oil will do no harm to the laying birds. Green feed in variety is a necessity.

Designs in Vegetables.

A machine has been developed in France for cutting vegetables in seven different designs.

Vegetables will keep best in a cellar that has good ventilation, and where the temperature is maintained at between thirty-five and forty degrees Fahrenheit.

BATTERYLESS RADIO SET IS A BIG SUCCESS

Satisfactory Results in Thousands of Canadian Homes Proves it is What Public Want.

Imagine just plugging into your electric light socket and getting not only the power to operate your radio set but also your aerial—thus doing away with the necessity of all "A" and "B" Batteries and also the trouble of putting up an aerial.

And that is just exactly what this remarkable Radio invention — the Rogers Batteryless Set—will do.

Why would anyone having electric power in their home bother with the "fuss and muss" of a Battery Set when they can own a set which needs no "A" or "B" Batteries?

This Canadian achievement in Radio is amazing everyone who sees and listens to it, bringing in distant stations without any worry of run down batteries or having to recharge or buy new batteries.

And yet there are those who will still make false statements about the Rogers set because they want to try and sell you something else!

One Rogers owner writes that he tuned in 51 different stations in one evening. Others say they get Florida and Cuba just as powerful as a nearby station.

To anyone contemplating buying a Radio set, it is, of course, apparent that to buy anything but a Batteryless Set would be like buying an automobile that was going to be out of date in six or seven months.

There are selected dealers in certain communities who will gladly put a Rogers Set in your home on trial, so that you can hear for yourself this wonderful radio accomplishment.

If there is no dealer possessing the Rogers franchise in your community, write the Q. R. S. Music Co., Ltd., Toronto 2, Ontario.

Canada from Coast to Coast

Halifax, N.S.—Port figures here show that over 7,000 head of cattle have been exported via Halifax, between September 20, 1925, and January 12, 1926. With the new lighting facilities in the Richmond yards prompt handling is given. Working at high speed a cattle crew have been known to load 712 head in one hour and forty minutes.

Saint John, N.B.—Canadian trade with British West Africa has shown substantial increases during the past few years, according to a report of the Dept. of Trade and Commerce. Canada shipped to British West Africa goods to the value of $394,911 during 1925, as compared with $312,618 in 1924 and $114,864 in 1923. The largest single item of export in the three years under review was automobiles and parts thereof, while wheat flour and canned fish occupied second and third positions, respectively.

Quebec, Que.—Permission to instal a transmission line, having a capacity of 150,000 volts, has been given by the Public Service Commission to the Duke-Price power. This line will be installed between the hydro department works of the company at Grand Decharge and industrial points in the Lake St. John section at Arvida, where the Aluminum Corporation is now erecting its huge plants.

Timmins, Ont.—The Hollinger mill will be enlarged to the projected capacity of 8,000 tons daily. It is understood orders are being placed immediately for three additional rod mills. This will add about 3,000 tons daily to the capacity of the mill. A large part of the tank construction has already been completed, and the outlook is favorable for the plant being able to handle a little over 8,000 tons daily, shortly after the middle of the present year.

Winnipeg, Man.—Manitoba's importance as a fox producing centre is clearly illustrated by figures recently compiled, which go to show that during the past year approximately one hundred and twenty-five live foxes were shipped out of the province. A consignment of 114 was shipped to Boulogne, France, last year, while two were sent to Hamburg, Germany, and nine to Toronto, Ont.

Saskatoon, Sask.—A feature of the dairy industry in Saskatchewan last year was the increase in butter exported from this province to the British markets. During 1925 more than 10,500,000 pounds of creamery butter was graded for export. This represents a quantity more than double that graded during the previous year. No definite figures are available as to the ultimate destination of all the butter exported, but it is understood that the majority of shipments went to England.

Calgary, Alta.—The seed extraction plant of the Dominion Forestry Branch at Rocky Mountain House is now working on an order for Canadian tree seed from Great Britain. Lodgepole pine and spruce seed is being prepared at the plant, while other varieties of tree seed will be prepared at the New Westminster plant. Approximately 600 pounds of lodgepole pine seed and 150 pounds of spruce seed will be prepared at the Alberta plant.

Victoria, B.C.—British Columbia hemlock is enjoying an increasing demand in Japan. Last year's exports to that country show an increase exceeding 100 per cent., as compared with the figures for 1924. This hemlock has different characteristics from that found in the Eastern Provinces, and is employed very extensively for building purposes.



FACED DEATH TEN DAYS

Members of the crew of the lost schooner, Eugene Owen MacKay, of Lunenburg, N.S., rescued by a Boston-bound schooner but a few moments before their ship foundered. Left to right (front row): John Llewlyn, Capt. George E. Merrian, Gardener Richard and Edmund Richard; (back row): Walter Gill, C. Stanley King and Jens Jensen.

FURIOUS BLIZZARD SWEEPS ATLANTIC

Nova Scotia Roads Blocked, Trains Are Cancelled.

A despatch from Halifax says:—A northeasterly blizzard swept down over Nova Scotia early Thursday and raged for twelve hours, sending ships hurrying to their harbors, piling the roads with drifts, that in many parts cut off country districts altogether, caused schools and places of business to close up for the day, interrupted and in some instances stopped train traffic and kept all shipping in port.

No damage to shipping or otherwise had been reported early Thursday evening. The Canadian Government Merchant Marine steamer Canadian Settler, from Antwerp, which was reported several days ago in trouble off the coast, limped into port Thursday morning just as the storm was breaking, and anchored.

The Furness liner Manchester Producer, reported in trouble in mid-Atlantic, bound from Halifax for Manchester with a general cargo and cattle, was not heard from on Thursday, the last information coming to the Halifax office being a delayed radio message sent out from the Comino of the same line, bound west, stating that she was steaming to the aid of the Manchester Producer and hoped to reach her at midnight.

At Digby the Bay of Fundy passenger and freight steamer Empress, owned by the Canadian Pacific Railway, plying between Portland and St. John, came in the morning with the storm, but failed to make the return trip in the evening.

The Lunenburg, Liverpool and Lockport fishing fleets got to port ahead of the storm and are reported safe.

Trains on the Dominion Atlantic Railway running from Halifax to Yarmouth were cancelled Thursday and other trains were running behind time to some degree.

A despatch from Boston, Mass., says:—A raging gale which came with New England's worst snowstorm of the winter was causing distress along the seaboard to the south of Boston. The worst of the storm had passed by night in Greater Boston, but thousands of commuters were held in the city proper by disruption of train, trolley and motor transportation. Department stores furnished quarters for stranded employees and hotels and lodging houses were crammed with involuntary city dwellers. No ships left Boston and all along the coast vessels kept to port.



Capt. George Fried,

The gallant commander of the S.S. President Roosevelt, who was awarded a medal by the British Government for the rescue of the crew of 25 of the sunken freighter Antinoe.

MEDALS AWARDED TO RESCUERS IN LINER

King George Gave Recognition to Men of U.S. Ship, President Roosevelt.

A despatch from London says:—The King has awarded the gold medal for gallantry for saving life at sea to all the officers and men of the United States liner President Roosevelt, who went in lifeboats to the aid of the crew of the British steamer Antinoe, including the two who were drowned.

Lloyd's Agency awarded its silver medal for life saving at sea to Captain George Fried of the President Roosevelt, Second Officer Robert Miller, Third Officer Thomas Sloane and Fourth Officer Frank Upton, and its bronze medal to the 20 men who manned the boats during the work of rescue.

The four officers also received awards of silver plate from the Board of Trade.

Relics of Roman Beauty Shops Under London Street

A despatch from London says:—England's money-changers now carry on their traffic over the district which was Roman London's fashionable shopping centre—the counterpart of the modern New Bond Street—1,800 years ago.

It has just been discovered that Lombard Street, the Wall Street of England, runs through the centre of the district where, in the days of the Caesars, the beauty shops of the city, flourished, bootmakers displayed dainty sandals and modistes showed the latest modes in classic robes.

More than 100 feet under the level of the present Lombard Street district, ruins have been unearthed which disclose quantities of hairpins, brooches, combs, remains of sandals and narrow bottles out of which beauty preparations were dipped with dainty spoons. These relics were found among walls which indicate that there were gaily colored shops in this location.

A coin at the time of the Emperor Claudius indicates that this probably was the shopping centre from the earliest times of Roman settlement in Britain.

75 Per Cent. of Canada Not Yet Seen by White Men

A despatch from Ottawa says:—At the opening of the annual convention of the Association of Dominion Land Surveyors here, President R. H. Knight, of Ottawa, drew attention to the fact that 75 per cent. of Canada had not yet been seen by a white man. He was referring to the habit of traveling by known routes in the uninhabited districts, without attempting to view the country beyond. He stated that only a small portion of Canada had been mapped, and that there was a keen need for efficient maps of the country due to the interest being taken in mining activities in the little-known districts.

English Suffragette is Back, Parading for Votes

A despatch from London says:—The suffragette is coming back! Not satisfied with the vote at 30 she now wants to exert her prerogative upon reaching the age of twenty-one. "Votes for Women on the Same Terms as Men" has been adopted as the slogan of the new Women's Freedom League. Less spectacular and quieter methods than in pre-war days have been decided upon, but plans for mammoth processions throughout England in June are already under way.

Miss Ellen Wilkinson, only woman Labor member of Parliament, is helping the league in its latest endeavor, as is Mrs. Pethick Lawrence, one of the well-known suffragettes of other years. It is planned to have at least 100,000 young women in the London June parade, the idea being to "soften the hearts of the legislators."

The Famous Blarney Stone Has Changed Owners

A despatch from Blarney, Ireland, says:—The blarney stone has changed owners. Sir George Colthurst, who had owned the famous old Blarney Castle for many decades, is dead, and his elder son, who now becomes Sir George, has taken over the historic old ruin. The new owner, a keen sportsman, will make his home on his ancestral property. Blarney Castle is still open to visitors, and hundreds of tourists are lowered by their heels to kiss the blarney stone every month.

MANY CANADIANS RETURN FROM STATES

Official Figures Show 7,923 Repatriated Last December.

A despatch from Ottawa says:—In the month of December, 1925, a total of 7,923 Canadians who had been living in the United States for six months or longer returned to the Dominion according to a statement of the Dept. of Immigration and Colonization. For the first nine months of the present fiscal year the total is 33,529. The December total is a record since April, 1924, when the department began to keep a count of Canadians returning to their own country. It is 2,796 higher than the previous best monthly total of 5,127 recorded in July, 1924. The increase in the movement of Canadians returning from the United States is regarded by immigration officials as indicative of the improving business conditions throughout the Dominion.

Immigration for October, November, and December, 1925, also shows an increase of 1,671 over the corresponding three months of 1924.

The total immigration to Canada for the nine months of the present fiscal year ended December 31st was 74,115. Of this number, 31,004 were British, 14,988 from the United States and 28,123 from other countries.

COBALT FIRE CLAIMS FRENCH-CANADIAN

Charred Bones of Roomer in Hunter Block Found in Fire Debris.

A despatch from Cobalt says:—Sunday's fire claimed one victim. The charred remains of Jean Lanthier, French-Canadian, who had been rooming in the Hunter Block, were found in the debris when a search party started digging, after exhaustive inquiries at his usual haunts had failed to find any trace of Lanthier.

According to the caretaker of the block there were 12 persons in the building Saturday night, and Fire Chief Mathieson was able to account for only 11 of these. When he could not find Lanthier the conclusion was reached that his body might be in the ruins, as there was definite evidence that he had been in the building when the fire started.

The property loss will be at least $85,000, but the insurance carried has not yet been determined.

London and Alps Linked by Air

A despatch from Croydon, Eng., says:—To enable travelers to reach the winter sports area easily and comfortably, a new air service has been inaugurated with a seven-seater airplane. It leaves the Croydon aerodrome, and in seven hours lands near St. Moritz, Switzerland.

MEASURES TO COMBAT CORN-BORER MENACE

Minister of Agriculture Declares Corn Growers Lax in Accepting Advice.

A despatch from Toronto says:—Legislation which is aimed to render compulsory the practicing by Ontario farmers of Government corn-borer control measures will be introduced at the coming session of the Legislature, according to an announcement made on Thursday by Hon. John S. Martin, Minister of Agriculture.

Some idea of the alarm with which the department is inclined to view the borer menace is readily conveyed in Mr. Martin's announcement. On the other hand, many farming communities have failed, to date, it is understood, to appreciate the seriousness of the inroads made by the grubs since 1923.

That there has been a decided laxity on the part of corn growers to accept departmental advice also is evident. Nor has a system of local enforcement of combative tactics, as practiced last year by different municipalities, proved of any real worth. This question of enforcement is embodied in Mr. Martin's contemplated legislation. In the event of the latter becoming effective, enforcement of same will be promptly transferred from municipal to Provincial Government hands.

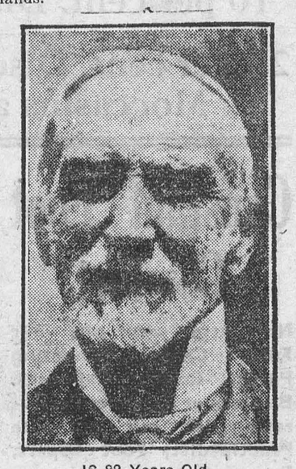

IS 82 Years Old.

Lt.-Col. A. E. Belcher celebrated the 82nd anniversary of his birthday on January 30. Known as Bruce County's "Grand Old Man," Col. Belcher has had a long, interesting and useful career. In view of his long service to the society, Co. Belcher has been elected an honorary life member of the Ontario Historical Society. In addition to his military experiences in earlier years, Col. Belcher has at various times been engaged in commercial traveling, newspaper work and banking, and his public service includes a four-year term as mayor of Southampton. Col. Belcher at present resides at 130 Hazelton Avenue, Toronto.

CANADIAN MASTER-PIECES WORTH $5,000

Two Paul Peel Pictures Purchased at $100 in London, Ont., by New Yorker.

A despatch from London, Ont., says:—Two genuine Paul Peel paintings, stored away some 35 years ago after they were purchased here, from the artist's studio for $50 each by Geo. S. Birrell of New York City, a former Londoner and friend of Paul Peel have been brought to light by Mr. Birrell's son, George V. Birrell, after learning only recently of Paul Peel's rise to fame, through his masterpiece, "After the Bath." They have been valued by New York art critics at more than $5,000 each.

One of the paintings, the first of a series of three, which includes the famous "After the Bath" is typical of the artist's best work in groups from life and closely resembles its sequel. It is called, "Before the Bath" and includes the naked figures of Paul Peel's two children, the same who appear in "After the Bath" and "The Twins." The other is a Norwegian landscape believed to be Paul Peel's best work in this style of art, for which Mr. Birrell has been offered $5,000.

The two paintings were purchased from the Peel studio in this city in 1891, a few weeks before Paul Peel offered an exhbit of his paintings at Toronto shortly after his return from Europe where he studied in France and where his best work was accomplished. The paintings hung in Mr. Birrell's home in London for some time, and later, when he and his son moved to New York they were stored away, not to be brought to light again until a few months ago.

It was during a trip to London that George V. Birrell, learned of the possible value of the two Peel paintings he possessed. He was informed that "After the Bath" had been purchased by Henry Pocock and James Colerick of this city and that it was a prized and valued masterpiece worth more than $17,000. Upon his return to New York he submitted the two pictures to art critics who pronounced them of exceptional value. "Before the Bath," he refuses to sell at any price, but the offer of $5,000 for the landscape will likely be accepted.

CANADIANS PLAY PART IN CHINA'S DESTINY

Soviet Troops Enter When Britain Refuses to Allow Canadians to be Engaged.

A despatch from London says:—The refusal by the British authorities in China to allow Sun Yat Sen, president of the Chinese Republic, to engage Canadian officers to train his troops, was responsible for the entry of Soviet troops into Canton, to the great ultimate disadvantage of British traders, states the special correspondent of the Morning Post in Southern China.

This is not the first time that Canadians have been said to have played a prominent part in the destinies of China. Some years ago the report was broadcast that Morris A. Cohen, young soldier of fortune from Edmonton, had become the confidential adviser to Sun Yat Sen, after having acquired intimate acquaintance with Chinese characteristics while he was still in Canada, observing the Chinatown of Edmonton.

Lake Wrongly Charted, Correction Widens Ontario's Area

A despatch from Ottawa says:—The Province of Ontario has approximately 1,500 square miles of territory more than anyone thought it had. The announcement that the province was bigger than had been realized was made in a report of the land surveys committee of the Association of the Dominion Land Surveyors at its annual meeting here.

The report says: "It is interesting to note that an observation for latitude and longitude taken during the course of the control surveys showed the position of Island Lake to be twenty-five miles out of place. As this lake is a governing point on the unsurveyed boundary between the Provinces of Ontario and Manitoba, the effect of this correction is to add approximately 1,500 square miles to the previously estimated area of Ontario."

THE WEEK'S MARKETS

TORONTO.

Man. wheat—No. 1 North., $1.75½; No. 2 North., $1.71¾; No. 3 North., $1.67½.

Man. oats—No. 2 CW, nominal; No. 3, not quoted; No. 1 feed, 50c; No. 2 feed, 48c; Western grain quotations, on track, bay ports.

Am. corn, track, Toronto—No. 2, yellow, 93c; No. 3 yellow, 90c.

Millfeed—Del. Montreal freights, bags included: Bran, per ton, $30.25 to $31.25; shorts, per ton, $32.25 to $33.25; middlings, $39.25 to $40.25; good feed flour, per bag, $2.30.

Ont. oats—42 to 44c, f.o.b., shipping points.

Ont. good milling wheat—$1.41 to $1.43, f.o.b., shipping points according to freights.

Barley—Malting, 63 to 65c.

Buckwheat—No. 3, 65c.

Rye—No. 2, 90c.

Man. flour—First pat., $9.10, Toronto; do, second pat., $8.60.

Ont. flour—Toronto, 90 per cent. pat., per barrel, in carlots, Toronto, $6.30; seaboard, in bulk, $6.30.

Straw—Carlots, per ton, $9 to $9.50.

Screenings—Standard, recleaned, f.o.b. bay ports, per ton, $20.

Cheese—New, large, 22c; twins, 22½c; triplets, 23c; Stiltons, 24c. Old, large, 28 to 30c; twins, 29 to 31c; triplets, 30 to 32c.

Butter—Finest creamery prints, 48c; No. 1 creamery, 46 to 47c; No. 2, 45 to 46c. Dairy prints, 41 to 42c.

Eggs—Fresh extras, in cartons, 46 to 47c; fresh extras, loose, 45 to 46c; fresh firsts, 41 to 42c; storage extras, 36c; storage firsts, 32 to 33c; storage seconds, 26 to 27c.

Dressed poultry—Chickens, spring, lb., 32c; hens, over 4 to 5 lbs., 24 to 26c; do, 3 to 4 lbs., 22c; roosters, 18c; ducklings, 5 lbs. and up, 30 to 32c; turkeys, 35c.

Beans—Can. hand-picked, lb., 6c; primes, 5 to 5½c.

Maple produce—Syrup, per imp. gal., $2.40; per 5-gal. tin, $2.30 per gal.; maple sugar, lb., 25 to 26c.

Honey—50-lb. tins, 11½ to 12c per lb.; 10-lb. tins, 11½ to 12c; 5-lb. tins, 12 to 12½c; 2½-lb. tins, 14 to 14½c.

Smoked meats—Hams, med., 27 to 29c; cooked hams, 42 to 45c; smoked rolls, 22c; cottage, 25 to 27c; breakfast bacon, 32 to 36c; special brand breakfast bacon, 38 to 39c; backs, boneless, 37 to 45c.

Cured meats—Long clear bacon, 50 to 70 lbs., $22; 70 to 90 lbs., $20.50; 20 lbs. and up, $19.50; lightweight rolls, in barrels, $43.50; heavyweight rolls, $39.50 per barrel.

Lard—Pure tierces, 18½ to 19c; tubs, 19 to 19½c; pails, 20 to 20½c; prints, 21 to 21½c; shortening tierces, 14 to 14½c; tubs, 14¾ to 15c; pails, 15¼ to 15½c; blocks, 16½ to 17c.

Heavy steers, choice, $7.50 to $8.25; do, good, $7.25 to $7.50; butcher steers, choice, $7 to $7.50; do, good, $6 to $6.65; butcher heifers, choice, $6.50 to $7.25; do, good, $5.50 to $6.25; do, med., $5 to $5.50; do, com., $4.50 to $4.75; butcher cows, choice, $4.50 to $5.25; do, fair to good, $4 to $4.50; butcher bulls, good, $4.50 to $5.50; bolognas, $3.25 to $3.75; canners and cutters, $2.25 to $3; springers, choice, $85 to $100; good milch cows, $70 to $80; medium cows, $45 to $60; feeders, good, $5.75 to $6.50; do, fair, $5 to $5.50; stockers, good, $4.75 to $5.50; do, fair, $4.50 to $4.75; calves, choice, $13.50 to $14; do, good, $12 to $12.25; do, grassers, $5 to $5.25; good light sheep, $7 to $8; heavies and bucks, $5.50 to $6.50; good lambs, $13.50 to $14; do, med., $10.50 to $11.50; do, bucks, $10.50 to $11; do, culls, $10 to $11; hogs, thick smooths, fed and watered, $13.60; do, f.o.b., $13.25; do, country points, $13; do, off cars, $14.25; select premium, $2.72.

MONTREAL.

Oats, Can. west., No. 2, 62c; CW, No. 3, 58c; extra No. 1 feed, 55c. Flour, Man. spring wheat pats., firsts, $9.10; seconds, $8.60; strong bakers, $8.20 to $8.90. Bran, $30.25 to $31.25. Shorts, $32.25 to $33.25. Middlings, $39.25 to $40.25. Hay, No. 2, per ton, car lots, $13 to $13.50.

Cheese—Finest wests, 21 to 21½c. Butter, No. 1 pasteurized, 45 to 45½c; seconds, 33c. Eggs, storage firsts, 27c; storage seconds, 22c; fresh extras, 47 to 48c; fresh firsts, 43 to 44c. Potatoes, Quebec, per bag, car lots, $3 to $3.10.

Com. quality calves, $10.50; slightly better, $11; mixed quality hogs, $14.50 to $14.75.

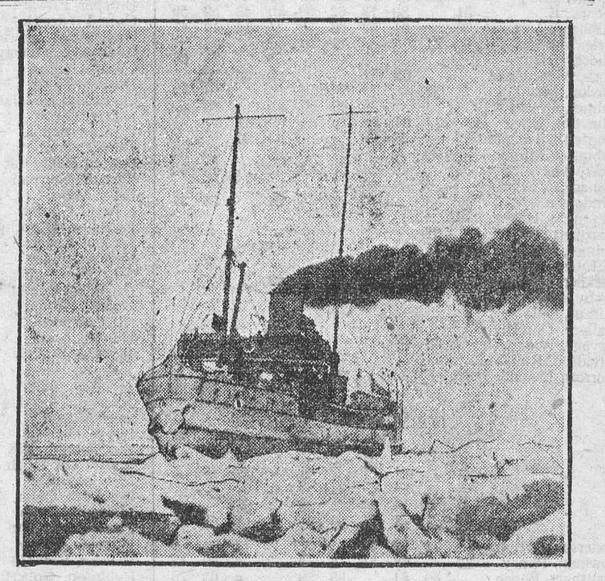

BREAKING IT UP.

Above photo shows an icebreaker at work on the task of breaking up the great ice floes on the St. Lawrence river.

Natural Resources Bulletin.

Trappers and fur traders have for centuries taken freely of the fur resources of Canada, yet, contrary to the general opinion, the fur trade of Canada to-day employs more capital and more people and serves a greater number than ever before. The demand for furs has increased to such a degree that the fur industry is confronted with new problems, among the most important of which is certainty in regard to the supply of good quality furs such as are supplied by Canada, and increased production of them.

Due to the limited supply of quality raw furs, in comparison with the demand, the fur industry has been forced to use pelts formerly considered worthless, many of which are imported from foreign countries. The fur industry, however, is not content with the continued substitution of these low grade furs and is looking forward eagerly to other means to increase the supply.

The farming of wild fur bearers for their fur on privately owned lands and the utilization of selected waste lands and water areas is advanced as a suggestion which may provide a solution in part of the problem of an adequate fur supply.

In anticipation of the evident interest of the public and the increasing demand for information in regard to Canada's resources of fur bearing wild life and the raising of fur bearing animals in captivity the Natural Resources Intelligence Service of the Dept. of the Interior has prepared a number of monographs on Canadian fur bearers and their domestication, including beaver, fisher, muskrat, mink, marten, raccoon, chinchilla rabbit, skunk and blue fox. These several bulletins contain data relative to description, habitat, production, trapping methods, breeding, feeding, pens, ranch practice, pelt values, markets, manufacture and various aspects of their economic and commercial importance. These will be amplified and embody any new developments as required.

Inquiries relative to the fur resources and fur farming in particular are on the increase. These come not only from Canada but from the United States and countries of Europe as well. The information sought is very diverse.

Christians in Syria Massacred by Natives

A despatch from Damascus, Syria, says:—The inhabitants of the Christian village of Maruneh, totalling about 40, were massacred Monday by a native band described as composed of brigands. Maruneh is 55 miles northwest of Damascus.

STERLING AT PAR AFTER NINE YEARS

British Manner of Meeting Obligations Re-establishes Confidence.

A despatch from New York says:—It was a notable occasion when sterling cables reached par in New York this week. Eleven years have elapsed since the English pound stood at this price in terms of American dollars, and there have been extreme fluctuations during that period. An extreme high of $7 was touched at the beginning of August, 1914, and a low of $3.19 was made on Feb. 4, 1920. There has been, roughly, a corresponding fluctuation in Canadian funds in New York, with frequent minor deviations.

Sterling at par is a development that is traceable directly to the resumption of a free gold market by Britain. The issue is still a highly controversial one, but in general it is fairly safe to conclude that the results have been more favorable than were anticipated. The principal effect of Britain's return to a free gold market was a sentimental one. It did more to create international confidence in the stability of Britain and in the eventual recovery of equilibrium by continental Europe than did any other factor, with the possible exception of the Dawes Plan, or the signing of the Locarno Pacts. In any event, it had a far-reaching effect which is more readily apparent to-day than it was six months ago.

Brunettes Held Best Judges of Perfumery

A despatch from London says:—Brunettes are more appreciative of scent than blondes, hence the prevalence of brunette employes in perfume establishments. This is one of the observations set forth by F. A. Hampton in his new book, "The Scent of Flowers and Leaves." The darker the complexion of a race, the heavier scent it favors. The English like the rose, violet and clove pink, but the Latin races prefer less delicate scents. This taste reaches its height in Somaliland, in tropic Africa, where the natives drench themselves in crocodile musk.

Dr. Hampton gives a character to the proper arrangements of flowers in gardens so that the scents will be harmonious and plants and flowers will be provided which will supply perfume throughout the year.

Fewer Rivers With Salmon.

Of the twenty-eight rivers formerly inhabited by the salmon, only eight now contain them.



A real addition to the womanhood of Canada is the above group of Empire settlement girls, snapped at the entrance to the Canadian Women's Hostel, Calgary, Alta. There were 44 in the original party, the remainder dispersing on their arrival.

The Winchester Press.

Subscription Rates

$2.00 per year when not paid within 3 months. Foreign subscriptions $2.00 per year in advance.

Classified Advertising Rates

LOST, FOUND, TO-LET, WANTED, ARTICLES FOR SALE, Etc.—5 lines and under, 1st insertion 50c, each subsequent insertion 25c.

CARD OF THANKS AND IN MEMORIUM NOTICES—First inch 50c, each additional inch 25c.

Thursday, Feb. 11, 1926

W. H. S. HALF YEARLY REPORT

This is the average standing on each subject for the half-year, Sept. 1st to Jan. 31st, 75% and over First Class Honors, 65 to 74% Second Class Honors, 50 to 59% Credit. Below 50% a failure in that subject.

FORM IV

	Phy.	Algebra	Geometry	Trig.	Mod. Hist.	E. Comp.	Lat. Com.	F. Comp.	Eng. Lit.
Barclay, Harold	71		41	88	71		53	61	
Carkner, Kathleen					30	50			40
Davidson, Eldon				88	54		33	49	35
Davidson, Ruby	75	65	44				66		
Durant, Leila		71		57		65			35
Gray, Marion	62	65	44		74	60			66
Helmer, Rupert	60	77			64			45	
MacCourtie, Violet		60		67	56	65	55		62
Marquette, Muriel	59							61	
McIntosh, Lucy			48	99		55			67
Park, Gordon	74	75	83	73	57	60	58	63	88
Servage, William	54		68				42	64	
Stewart, Frances	62			95		68	56	64	
Stewart, Betty	88		83		80	72	85	87	
Stevenson, Helen		98	64				74		
Summers, Ada		66	36	55	39		58	58	57
Wallace, Dorothy			54		61		62		
Derby, Rae	65	90			52				64
Wallace, Marjorie				53		50			40

FORM III B

	Physics	Agriculture	Fr. Comp.	Fr. Authors	Eng. Lit.	Eng. Comp	Anc. History	Latin	Geometry	Br. History
Agnew, Wm.	74		33	50					55	
Carkner Mary		63	61	79	ab	68	45		62	
Cheney, E.	51		80	73	62	60	ab	43	52	59
Davidson, Alex	68		64	52	66	70	51	44	42	47
Earle, Minnie		73			42	70	50		55	
Elliott, Helen							56			66
Flora, Marguerite			65	52			ab	50		
Gordon, Maud		68			58	62	ab		40	50
Helmer, Gerald		70			48	50	ab		80	
Johnston, Olive		73	84	60	76	65	69	64	60	
Monteith, Donald			58	70			44	47		
Robinson, Minnie		69			78	65	40		40	58
Scott, Melvin	65		48	54	52	45	42		40	60
Wallace, Marjorie			65	60					69	
Henderson, Hazel	56	58			72	55	51		53	37
Stevenson, Helen	86									
Marquette, M.		81								
Helmer, Rupert		87								
McIntosh, Lucy			92	82						
Carkner, Kathleen							27			
Derby, Rae										
Durant, Leila							47			
Wallace, Dorothy							45			
Servage, Wm.		63					72			
Davidson, Ruby										
Morrow, Donald					56					

FORM III A

	Chemistry	Agriculture	Eng. Lit.	Eng. Comp.	Fr. Comp.	Fr. Authors	Latin	Geometry	Br. Hist.	Algebra
Anderson, Arthur		71	72	65				40	56	0
Bowman, Pliney	35		68	51	a	a	43	a	59	15
Coulthart, Bessie		69	81		89	88		a	63	76
Derby, Mildred		62	58	55	73	70	56	75	66	79
Dukelow, Arnold	58		49	59	47	30		85	48	39
Dukelow, Laura		50	83	40	57	a		56	53	73
Durant, Ruth	92		85	75	97	94	80	80	90	96
Edgerton, Donald		63	42		49	46		58	59	60
Edgerton, Luella	68		78	51	91	70	70	97	65	84
Henderson, Nina	58		74	60	76	72	47	64	57	66
MacLean, Allan	61		57	50	57	74	36	50	58	70
MacLean, Dugald	69		63	55	54	68	50	100	39	92
Merkley, Helen		69	50	70				55	41	92
Rae, Preston	64		71	75	79	60	67	79	60	27
Smith, Wm.		64	67	60	72	64	46	67	60	42
Wylie Tena		52	86	60				80	67	56
Casselman Jay		79	37	50	a	66	a	50	76	62
Scott, Olga	68		59	50	83	80	61	63	63	77
Servage, Carrie		80	75					60	46	75
Agnew, Wm.	72									
Carkner, Kathleen		70								
Marquette, Muriel		86								

FORM II

	Latin	English	French	Art	Arithmetic	Geometry	Agriculture	Phys.
Annable, Kenneth	70	57	65	78	91	70	74	71
Armstrong, Evelyn	82	79	82	69	72	72	86	65
Barclay, Margaret	76	77	83	63	77	92	90	73
Barrigar, Kenneth	61	43	63	48	85	32	71	53
Boyes, Jack	32	54	46		90			
Burgess, Viola	50	37	61	70	60	30	60	50
Casselman Gladys	44	51	71	53	30	a	64	37
Cinnamon Hilda		63		47	50	57	75	67
Cinnamon, Myrtle		56		52	71	67		61
Coons, Walter		46	26	64				
Empey, Jennie	75	54	71	59	69	27	87	59
Gemeroy, Isabel		58	74		66	55	90	61
Gibson, Stanley		45	24	80	55	42	75	46
Gibson, Gordon		36	37	85	42	5	71	49
Gordon, Paul	47	41	48	55	71	62	69	56
Hitsman, Arthur		7	12	86	42	ab	59	38
Holmes, Dora	66	61	73	58	61	40	80	61
Holmes, Robert	69	60	75	63	71	17	77	59
Greer, Harold		34			59	99		61
Lannin, Harold		55	75	45		35	ab	
MacLean, Hector		61		80	97	62	67	60
Porteous, Murray	32	59	36	60	50	13	69	52
Rae, Murray	84	64	83	64	81	50		70
Rennick, Robert	63	78	52		66	85		42
Reveler, Ella	ab	73	70					
Robinson, Willis	15	45	62	73	43	17	65	51
Robinson, Annie	56	64	81		62	97		71
Robinson, Muriel	35	44	53	62	76	52	75	53
Sinclair, Mary	35	55	76	63	79	17	55	64
Sinclair. Walter	34	47	64	62	67	12	62	60
Steele, Lihda	50	55	57	59	40	36	74	53
Stewart, Johnson		20			25	ab		23
Strader, Annie	52	62	65	73	70	13	80	64
Strader' Herman				55	62			
Summers, Dorothy	40	51	56	62	63	17		45
Waddell, Mabel	78	97	87	61	85	97	87	84
Wilson, Hugh	65	62	74		89	100		81
Weary, Cyril	58	61	63	68	91	49	64	60
Weary, Charles	32	49	46	53	50	40	60	49
MacDonald, Alex					84			
Henderson, Nina					ab			
Lewis, Helen					57			
Carkner, Kathleen							85	
Earle, Minnie							78	
Marquette, Muriel							83	

FORM I

	Eng. Gram.	Geography	Can. Hist.	Agriculture	English	French	Latin	Algebra
Ault, Kenneth	37	51	48	51	49	26		61
Ault, Malcolm	47	75	57	57	66	74	54	62
Baker, Arthur	42	51	57	42	31			52
Baldwin, Donald	50	87	41	57	59	78	61	55
Beach Harold	57	84	73	60	67	87	57	60
Bell, Karl	44	42	44		54	76		87
Butcher, Edward	66	56	41	56	43	78	30	67
Cass, Frederick	91	86	84	85	76	90	93	88
Colborne, Marjorie	84	72	56	81	70	55	60	56
Coulthart, Murray	61	76	61	76	65	73		64
Cross, Charles	49	45	49	22	50			50
Darling, Ruth	60	37	43	46	40	40		49
Davidson, Douglas	46	66	65	53	51	26	38	50
Derby, Oliver	78	70	55		66	95		95
Duncan, Arnold	53	66	55	57	57	58	51	45
Durant, Fred	72	60	32	60	78	84	54	69
Durant, Margaret	61	55	37	65	47	63	61	44
Durant, Norman	57	51	54	47	41	62	43	34
Ellis, Mary	76	74	45	61	62	94	76	68
Elliott, Gordon	53	68	56	49	42	67		73
Farmiloe, Dorothy	71		67		53	94		72
Fennell Evelyn	91	79	64	76	56	93	85	87
Fisher, Minnie	58	75	ab	66	65	74	51	86
Goodfellow, L.	46	63	65	69	47	41	47	63
Hitsman, Robert	47	58	55	46	55	36		21
Holmes, Annie	57	61	48	64	ab	76		63
Holt, Muriel	65	80	61	73	79	85	61	66
Hughes, Lena	50	35	36	47	54	40	37	15
Jackson, Beverly	56	35	13	77	39	72		61
Jackson, Hazel		56	ab		72	96		70
Jennings, Willie	57	49	62	57	65			75
Johnston, Gordon	61	73	40	47	50	81	47	44
Jones, Idena	56	66	36	63	50	35		45
Lewis, Helen	63	64			65	84		67
MacDonald, Alex	72	71			80	93	81	76
Marquette, Hugh	64	55	33	69	64	72		74
Melvin, Ruth	80	70	65	72	64	93	84	79
MacLean, Colin	42	58	57	61	58	24	42	36
McQuaig, Evah	68	69	35	38	50	68	60	43
Moore, Charlotte	51	49	59	55	55	66	44	44
Porteous, Mary	64	46	67	52	65	67	70	83
Reveler, Roberta	69	67	52	59	65	86		85
Robinson, Robert	63	55			69	92	82	85
Shaver, Laura	52	71	39	48	63	76	52	46
Stewart, Donald	57	54	63	47	72	69	53	77
Stewart, Jean	72	70	ab	62	60	89	79	74
Summers, Geraldine	73	73	64	65	64	82		65
Timmins, Olive	67	62	49	61	55	78	56	77
Vanbridger, George	33	27	36	36	0	23		18
Walker, Evelyn	64	61	57	65	62	79	56	72
Reveler, Ella	86				65			
Edgerton, Donald							85	
Robinson, Willis							70	
Strader, Herman	51				55			
Boyes, Jack	72							
Cinnamon, Myrtle	78							
Porteous, Murray	72							
Robinson, Annie	81							
Wilson, Hugh	86							
Summers Dorothy	79							
MacLean, Allan	63							
Hitsman, Arthur			73					

The United Church

The pastor gave a brief message Sunday morning from John 13:1. He said these words bring us to the last day of our Lord's life. Even in His last hours His mind was absorbed with His love for others. He was thinking of their joy and of how he might make that joy full. He brought a message of comfort and consolation to them that would bear them up in the days to come. By our unselfish service the c use of Christ will triumph. May we not misrepresent our Master but by the purity of our life and the unselfishness of our service may we win others to Him. We were advised to look within our own hearts and see where we have come short or fallen, instead of looking at the failings of others.

Messrs Mill, McQuat, Merkley, Cass and Fennell assisted the pastor in dispensing the sacrament.

Mrs. George, of Toronto, a W. C. T. U. field worker delivered an educative address at the evening service. She said that the prohibition problem is the greatest one facing us to-day, for the foundation of citizenship are assailed. The rightful place of alcohol is on the chemist's shelf or in the manufacturer's shop, for it is not a food but rather a poison that will do our bodies harm if we take it in any form. She gave a history of the long fight for temperance in Ontario and of how we won out. Some reasons given for having to continualy keep up this campaign are:—The apathy of the temperance people. 2. The unlimited amount of money available to the Moderation League. 3. The enforcement of the O. T. A. has not been what it should be. 4. The attitude of the Dominion Government has not been helpful.

In spite of all these handicaps, Ontario gave a substantial majority for prohibition the last time the vote was taken, but in the face of this, and contrary to the will of the majority, the Ontario Government passed a law last year to permit the sale of 4.4 beer, which has not lessened boot legging. as they claimed it would. The Moderation League are now clamoring for Government sale for the sake of revenue. She showed by many instances from Sask. and Que, that Covernment sale does not pay. Conditions there are manifold worse than they are under any prohibition law. She said we must have an aggressive educational campaign and a pledged electorate that will elect only strong temperance men to Parliament. God has always raised up strong men in a crisis and if we do our part, He will raise up men to save the temperance cause to-day.

Besides the regular anthems, Mr. Harry McKercher, of Toronto gave a beautiful messag eat the evening service in the solo, The Heart that was broken for me.

Changed Methods in Handling Milk

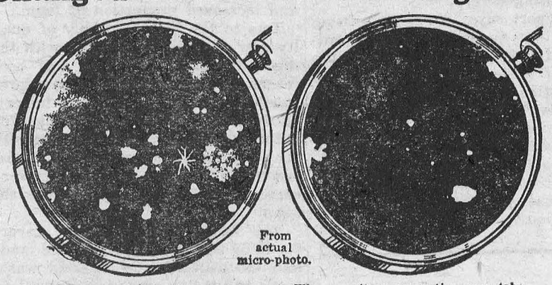

From actual micro-photo.

Where proper sanitary measures are neglected the bacteria in a drop of milk look like this.

Where sanitary precautions are taken there are few harmful bacteria in milk. The white specks are bacteria.

How much do the farmers and dairymen of the United States pay in toll to bacteria in milk? In process of arriving at the answer to this question, representatives of leading milk and dairy products companies of New York recently met with officials of the State Agricultural Experiment Station, with the Department of Farms and Markets and the College of Agriculture at the Experiment Station, Geneva.

The bacterial count is being used more and more as a basis for determining how much per pound a farmer is to be paid for his milk. Getting the bacterial count under a given figure means millions of dollars annually to Uncle Sam's dairymen. Dairymen, themselves, are alive to this question, and where the milk produced is a material part of the income from the farm, complete sanitary precautions are being taken to insure a low bacterial count in the milk.

Precautions start at the beginning of milk production and continue clear through until the time the milk is in the hands of the consumer. To begin with, properly ventilated, easily cleaned stables are provided; plenty of bedding is given the cows; platforms are built the right length to accommodate the particular breed of cows that are kept; the gutter is built wide and deep; the animal is clipped about the udder and flanks periodically. The cows are groomed carefully every day and just before milking, loose particles of dirt are brushed off, or, when the cow is clipped, wiped off with a damp cloth. Small top milk pails are used to receive milk from the cows. Utensils such as milk pails, milk cans, milking machines and separators, are thoroughly sterilized after each milking.

The fresh-drawn milk is immediately removed to the cooling tank where it is cooled to a temperature of 50 degrees to 60 degrees Fahrenheit.

On receipt at the dairy, the creamery or the condensery, the same extreme sanitary precautions prevail. White garbed workers who have passed medical inspection, who observe rules of personal cleanliness as well as hygiene in the handling of milk and milk products, go about their duties efficiently and intelligently. Immediately after the pasteurizing of whole milk, it is bottled and capped. The date of bottling is stamped on the cap and the milk is usually sold before 36 hours have elapsed since pasteurizing.

What a difference over the old-time methods of handling milk!

It is these changed methods in the handling of the nation's milk supply that has swelled the individual consumption of milk to more than 54 gallons per year.

Phone 116 Hours 10-12 a.m. 2-5 7-8 p.m.
Stewart Ford, D.C. Ph.T.D.
Chiropractor
Victoria St., Morrisburg.
Electronic Reactions of Abram's.
Consultation Free
Iridiognosis Dietetics Urinanalysis

POULTRY WANTED

I pay highest cash prices for all kinds of poultry, at residence of Mr. N. Bowman, Gladstone St. I do all kinds of hauling with my truck at reasonable rates.

Phone 171 Morris Ross
15-42p.

PEOPLE COME FROM FAR AND NEAR TO

The Big Store

BECAUSE THEY KNOW THEY GET

Reliable Goods at a Right Price.

Specials For One Week Only.

3 BARS Palmolive Soap for 23c

Gray Enamel WASH BOARDS 47c

Monarch Sour Pickles 34 oz. bottle 40c

72 Spring Clothes Pins For 25c

Good Chopping Axe 88c

JOB LOT Cold Blast Lanterns $1

Three Only COAL OIL HEATERS Values to $6.00 For $3.50

Crossed Fish Sardines per can 20c

SHOE DEPARTMENT

Children's Tweed Leggings
Regular $1.85 For 98c

Women's Gaiters
A few pair left to clear at 98c

Men's Mackinaw Socks
Special 10 per cent. Discount

Men's Heavy Felt Socks
Reg. $2.00 For $1.65

Men's Leather Boots
10 in. top, Heavy Felt Lining, reg. $5.50 for $4.75

Men's Felt Lined Leather Boots
Reg. $4.50 for $3.75

10 per cent. Disc. on Goloshes

20 per cent. Disc. on Felt Shoes Moccasins and Slippers.

LACE SPECIAL

Last Week We Got A Large Shipment Of
French Val, Cluny and Guipure
LACES, which we are offering at
5c, 7c and 8c per yard.

THE POPULAR TRIMMING
GILT LACE
We carry four widths in stock.
Prices 65c, 75c, 90c and $1.20 per yard.

Just Received A New Range of
SILK CREPES
Put up in Dress Lengths, no two alike.
Price per yard $1.25

If you want Silverware that will last for a generation, Buy
ROGERS 1847 BRAND
We have a Well Assorted Stock and we can procure any special pieces on short notice.

Constant Foot Comfort

No matter what ails your Feet — Cramps, Shooting Pains, Corns, Callouses, Bunions or Excessive Perspiration—let our graduate Practipedist, Foot Expert, Demonstrate to you the

Dr. Scholl

method of Relieving the condition of correcting the cause. No charge for examination and advice. No need of removing hose. Learn the joys of constant foot comfort. Come in at any time. This is your foot comfort opportunity.

Lance Tooth Buck Saws $1.50

8 Prong Ensilage Forks $3.00

Special Large Pressed Glass Water Pitchers
Reg. $1.10 for 85c

Special 5 Pounds Good Rice 35c

LET US SHOW YOU THE NEW
GLASS CLOTH
For Poultry House Windows. It takes the place of Glass, But is Rust Proof and will not brake.
36 in wide 20c sq. foot

Big Reduction
On Some Special Lines of
Wall Paper
For The Month of February.

Genuine Stewart Hors Clipping Machines $15.50

If You Need Anything in the line of
TIN WARE, Buy Now
The majority of Pure Tin comes from England and the market is fairly strong and prices will be much higher.

Harness Dressings
Pure Neats Foot Oil $2.50 per gal.
Nonesuch Harness Dressing 35c per can.
" " Oil 35c Pint.

SPECIAL Sun-Maid Raisins 4 lbs. for 58c

SPECIAL Pure Lard 10 lbs. $2.40

SPECIAL Dominion Crystal Granulated Sugar $6.75 bag

SPECIAL Sauer Kraut 2 lb. can 15c

Electric Lamps
40 and 60 watt 22c
100 watt 65c

Dr. Hess Louse Powder 35c per can

Just Three Boxes Left
Good H. B. Pencils
Reg. 5c each
3 for 10c

100 page
Linen Writing Pads
Letter Size
15c each

SALT
Small Bags 10c
Med. Bags 18c
Large Bags 35c
Regal Sifter Salt 15c box
Iodized Salt 18c box
Coarse Salt $1.00 bag.

Special, Men's Pullover Mitts
Horsehide Fronts and Mole Backs.
59c

Special 5 Pounds Easifirst Shortening 95c

PEERLESS GASOLINE
The Ideal Cold Weather Gas.

A. Sweet & Co.

WINCHESTER, ONTARIO.

PHONE HARDWARE 135 - - OFFICE PHONE NO. 1.

USE VEEDOL Zero Light Oil For Cold Weather.

Vancamp

Miss Pearl Bolton, of Winchester spent a few days last week with Miss Gladys Bellinger.

Visitors at the home of Mr. Elijah Clark last week were Mrs. Thomas Steele and son, Bobby, of Brockville, Mrs. Orren Durant, of Ogdensburg, Mrs. Adren Bell and Mrs. James Patterson, of Winchester all were the guest of their Father, who is seriously ill. We hope he will soon be well again.

Mrs. Milton Rose is very ill at present We all hope for a speedy recovery.

Mr. and Mrs. W. J. Riddle, of Rose Haven were the guest of Mr. Thos. Wylie on Sunday.

Mr. and Mrs. Ed. Crowder were the guest of Mr. Archie Levere on Sunday evening.

Mrs. Levi Levere, of Inkerman was the guest of Mr. George Walter, on Saturday.

Miss Jennet Levere, of Inkerman was the guest of Mrs. Archie Levere, on Sunday.

Miss Gladys Bellinger was the guest of Mrs. S. Rennick, on Friday.

Mr. Charlie Jannark, of Iroquois called on friends in Vancamps one day last week.

Mr. and Mrs. Ed. Crowder were the guests of friends in Melvin Settlement, one day last week.

Mrs. Will Crowder was the guest of her parents, Mr. and Mrs. John Torrence, of Reids Mill on Saturday.

Mr. and Mrs. Herb VanAllen were the guest of Iroquois friends last week.

Visitors at the home of Mr. George Walter on Friday evening were Mrs. Ed. Crowder, Mr. George Black, Miss Gladys Conley and Mrs. Raymond Dillabough, of Heckston.

South Mountain

Owing to Robert Anderson being ill last week his school was closed.

Kemptville hockey team came down on Friday evening and played a good clean game. The score ending in 3-4 for the home team.

Messrs Wm. and Gordon Cleland were up to Kemptville one day last week.

Mr. Keith Laushway, of Massena, N. Y. was the week-end guest of his parents, Mr. and Mrs. Peter Laushway.

Miss Hazel Wylie, of Brinston is visiting her sister, Auddor Ennis.

A social evening was held by the Anglican Congregation at the home of Mr. and Mrs J. Summers, of Pleasant Valley last Wednesday evening. A large crowd from town were present.

Mr. and Mrs. John Murdock and family of Brinston were Sunday guests of Mr. and Mrs. Wm. Cleland.

Mr. and Mrs. Wm. Farrell and Arthur spent Sunday with Mr. and Mrs. Bert Berry.

Mr. and Mrs. John Cameron and Doris were guests of Mr. and Mrs. Fred Lannin on Sunday.

Mr. and Mrs. Chas. Armstrong spent Sunday with Mr. and Mrs. Norman Armstrong.

Mr. Wilfred Robinson, of Pepperville, spent Saturday evening at Flat Iron Point.

Mr. Gordon Boyd accompanied by the Misses Dorothy Boyd and Blanche Steinburgh spent Sunday at Mr. Wm. Cleland.

Born—To Mr. and Mrs. Sam Graham, Sunday, Feb. 7th a son. Congratulations.

We are sorry to report Mr. H. Cleland on the sick list.

Mrs. Alwyn Wright, of Gananoque, is visiting her parents, Mr. and Mrs. J. S. Anderson.

Miss Madge Pearson, of Gananoque is a guest of Capt and Mrs. Wright.

Miss Hilda Pillar, of Buffalo is visiting at her home here.

Nurse Singleton, of Heckston is at the home of Mrs. S. Graham.

Confirmation was held in the Anglican Church on Sunday morning last. A number were united with the church.

Metcalfe

Miss Lavina Cameron spent the week-end in Ottawa.

Mrs. Fred Latimer entertained at the regular monthly meeting the Ladies Guild of Trinity Church at her home on Thursday last.

A number of the Curling Club went to Russell on Tuesday of last week and played with the Russell teams.

The little baby girl of Mr. and Mrs. A. Mullins who was very sick is now better.

A large number were present at the young people of Trinity Church's monthly social evening held at the home of Mrs. Bishop on Tuesday evening last.

Mrs. Duncan Dow is at present spending a month with her sister, Mrs. G. Baldry, at Winnipeg.

Mrs. J. E. Whiteside and family have rented their farm to Mr. Harold Graham and will move to Ottawa the latter part of the month where they will reside on Robert Street.

The play entitled "The Stolen Necklace" put on in the interests of the Curling Club on Thursday evening in the Town Hall by the Marvelville Club was well rendered and there was a good attendance.

Mrs. Russell Blair entertained a number of Ladies on Wednesday at a miscellaneous shower in honor of her cousin Miss Alice Blair, who is to be married shortly.

Several from here were guests at a card party given by Mrs. Ross Stanley at her home in North Osgoode, on Friday night.

Maple Ridge Radiograms

Miss Jean Cross, of Eastons Corners, is siting her sister, Mrs. Erle Helmer.

Mr. and Mrs. Herbert Carkner spent unday with Mr. and Mrs. Geo. Parish at Winchester.

We are glad to hear that Mrs. D. G. Hutt who has been poorly for some time is improving.

Mr. John Hutt, of Winchester, spent last week at the home of Mr. Clarence Helmer.

Miss Anna Cross, returned home on Thursday after spending a month with her sister, Mrs. Erle Helmer.

Mr. Eddie Wilson, of Ottawa, was a guest at the home of Mr. and Mrs. Albert Derby on Sunday.

Mr. Murray Ball, of Morewood, spent Sunday with his parents, Mr. and Mrs. A. Ball.

Mrs. Karl Helmer spent a day last week the guest of Mr. and Mrs. Fred Helmer.

Master Gerald Cross is on the sick list.

Mr. Frank Helmer and Mr. W. Hutt attended the hockey match in Ottawa on Thursday.

Visitors at the home of Mrs. D. Hutts on Sunday last were, Mr. and Mrs. Erle Helmer, Miss Jean Cross of Eastons Corners, Mr. Duncan McElheran of Chesterville, for tea and Mr Ronald Fulton, Miss Mary Sinclair, Miss Rae Derby were callers during the evening.

Mr. Ewart Carkner and Mr. Ronald Fulton are students at the class in Agriculture being held in Winchester.

An amusing incident occurred one evening last week, which we believe should be printed in this column. A certain well known youth, who makes frequent journeys to the west end, in the interests of romance, while waiting outside of a green house, evidently became cold. Unfortunately however when seeking the friendly warmth of the kitchen he neglected to tether his charger. The worthy steed taking advantage of his drivers excitement, started for home. We leave you to picture the couple's mortification upon finding they were ready to go, but the conveyence had gone.

Winchester Public School Honor Roll

ROOM (A)

Entrance Class—Harold Lee, Olive Gibb and Raymond Summers equal, Maud Edgerton, Stirling Gibson, Wilda Ellis, George McKeown, Eileen Melvin, Sparling Dukelow, Alice Barclay.

Jr. IV—Myrna Robinson, Emma Earle, Ethel O'Neil, Donald Porteous.

S. Annable, Prin.

ROOM (B)

III A—Francis Eagleson, Vivian Lee, Jean Melvin, Harry Rodney and Mary Shaver equal, Allan Preston, Jean VanBridger, Ernest Helmer.

III B—Hamlet O'Neil.

E. Gardner, teacher.

ROOM (C)

Keith Hamilton, Marjorie Leonard and Audrey cott and Russel Kinkaid equal, Alfred Carkner, Mildred Shaver and Margaret Patterson and Mary Ann Holmes and Willie Nesbitt and Dwight Redmond equal, Dora Wallace and Harold Watts and James Robinson equal, Max Cormier, Walton, Merkley, Ina Eagleson and Donald Fawcett and Kenneth Summers equal Evelyn Skelton and Sam Ault and Elwood Thomas equal, Gordon McQuaig.

Leroy E. Strader, Teacher.

ROOM (D)

II—Doris Hamilton honors, Jean Scott honors, Audrey Bell honors, Eleanor Melvin honors, George Utman honors, Jack Shaver honors, Gordon Durant, Charles Davidson, Audrey Black, Desmond Dixon Dorothy Fisher, Lloyd Dixon and Billie Dixon equal, Edward Annable/ Kenneth Fisher. Bruce Armstrong.

Helen F. Ellis,
Teacher.

ROOM (E)

I—Frederick Ault, Matie Workman, Lloyd Pierce, John McKeown, Basil Dawley, Ralph McKendry, Gerald Holmes.

Primer—Dan Robertson, Patsy Leonard, Gordon Coons, Jack Dawson, Edna Annable, Margaret Fisher.

H. J. Beach, Teacher.

ROOM F

A—Dora Dawson, Teddy VanBridger, Dorothy Annable, Norma Hitsman, Kathleen St. Pierre, Dwight Dawley, Beulah Kinkaid.

B—Harold Robinson, Clark Curtiss, Lloyd Holmes. Emma Deeks, Lila Larocque.

C—Billy McPhail, Eleanor Stewart, Langton Carr, Joe Marquette, Doris Robertson, Edward Frost.

D—Rachael Billings, Effie Larocque, Wilfred Lannin, Jean Marquette, Dora Robertson.

Gladys A. McCormick.

Communication

To the Editor:—

Christs own words and sayings when he was here upon earth, to be found in the new testament in Matthews Gospel, as applied to present day Church hypocrites, the vilest and most abominable human beings in existence The busybodies, even though they be closely related, who go right into people's houses, and with their Devilish and lying tongues, break up homes, cause wife to go against husband, husband to go against wife, daughter against parents. The street gossipers with their shrugging shoulders, their sneering laughs, their demon eyes, with their legs bent at the knee, characteristic of the posture of Satan himself when he would clamp his treacherous food upon the down trodden and unfortunate ones in life. Those who have failed in business pursuits and perhaps enriched themselves by so doing, basking in the sunshine of worldly luxury and ease, "raised to exalted positions."

No wonder Jesus said, "Wide is the gate, and broad is the road that leadeth to destruction, and Hell, and many therebe which go in thereat. But narrow is the gate, and narrow is the way, that leadeth to life eternal, and few therebe that find it."

Of all these Jesus said, "Whosoever shall exalt himself shall be abased, and he that humbleth himself shall be exalted." But "Woe unto ye, scribes and Pharisees hypocrites, for ye devour widow's houses, and for a pretence make long prayers therefore ye shall receive the greater damnation."

"Woe unto ye scribes and Pharisees, hypocrites, for ye compass sea and land to make one proselyte and when he is made, ye make him two fold more the child of Hell than yourselves."

"Woe unto you scribes and Pharisees, hypocrites, for ye pay tithe of mind, and aisne and crumin, and have omitted the weightier matters of the law, judgment, mercy and faith, these ought ye to have done, and not to leave the other undone"

"Ye blind guides, which strain at a gnat and swallow a camel."

"Woe unto you scribes and Pharisees, hypocrites for ye make clean the outside of the cup and platter, but within they are full of extoration and excess."

"Woe unto ye scribes and Pharisees, hypocrites, for ye are like unto whited sepulchres, which indeed appear beautiful outward, but are within full of dead mens bones, and of all uncleanness." Even so ye also outwardly appear righteous unto men, but within ye are full of hypocrisy and iniquity.

"Ye serpents, ye generation of vipers, how can ye escape the damnation of Hell." Because these are the words of Jesus, they should be the words of the disciples and preachers to-day instead of playing to the grandstands of life.

"Woe unto you who do these things, who crush their fellow man, when he is in distress, with your lying tongues and hardness of hearts. The Judgment of God is upon you, unless ye earnestly repent and sin no more, Hell in its most sickening form, and eternal damnation is your portion throughout all eternity.

Thos. J. Ellis,
Chesterville.

Inkerman

Mrs. Reuben Casselman is gaining speedily after a serious attack of pneumonia and erysipelas under the treatment of Dr. Hall, of Mountain.

The sale of Mr. F. MacDonald's was largely attended on Saturday.

Mr. James Prunner is doing nicely after an accident which will put him out of commission for a few months.

Mr. Frank Smith paid a visit to Inkerman on Saturday last.

Mr. and Mrs. D. Casselman and family were visitors at Mr. Jim Cardwell's home on Friday.

Mr. Levi Levere was a visitor at the home of his son, Fred one day last week.

Electric Irons With Cord Fully Guaranteed Price Only $2.98

Store of Satisfaction.

We have a few odd pieces of Bedroom Furniture we are offering very cheap.

1 Quarter Cut Oak Dresser $20.00
1 Quarter Cut Oak Chiffonier $17.00 and 1 Stand $10.00
2 Elm Walnut Vanity Dressers $18.00 each.
2 Elm Walnut Dressers $17 each, 2 Chiffoniers $15 each
Toilet Tables, Triple Mirrors $12.50 each.
Odd Wash Stands $9.00 each.

THE M. F. BEACH CO., LIMITED
TELEPHONE NO. 3 - - - WINCHESTER.

Electric Bulbs 25, 40 & 60 Watt for 25c each or 5 for $1.00

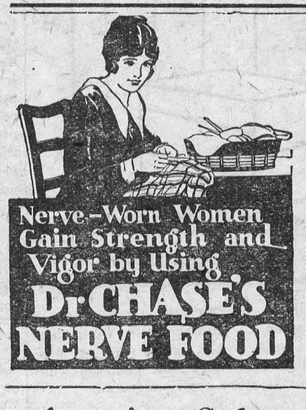

Auction Sale

FARM STOCK & IMPLEMENTS

As I am moving the U. S. A. will sell by Public Auction, on Lot 37, Con. 8, Tp. of Williamsburg, ¾ mile west of Winchester Springs, known as the Thos. D. Nesbitt farm.

TUESDAY, FEB. 16, 1926

commencing at one o'clock, the following—10 high grade Holstein milkers, 1 Jersey heifer rising 2 years, 1 Holstein heifer rising 2 years, some will be freshened before sale. 2 yearling Holstein calves This herd is all young and in good condition, 1 sow due to farrow in March, 60 hens, 150 bus of mixed grain, 1 mowing machine. 1 horse rake Deering Disc Drill, 1 plow, 1 two horse corn cultivator, Spring tooth cultivator, hay rack, pig rack, top buggy. 1 water tank, Disc harrows, milk waggon, a quantity of corn in shock, 12 tons hay, 1 Ford car, 1 Maple Leaf range stove, milk cans, pails and separator.

TERMS—All sums of $10 and under, Cash, over that amount 6 months credit by furnishing approved joint notes or 4 per cent off for cash.

Ross Morrow, Auctioneer — Alva G. Runions, Prop.

Auction Sale

HOLSTEIN CATTLE

As I intend repairing my buildings, I will offer For Sale by Public Auction, on Lot 21, Con. 1, Tp. of Mountain, 2½ miles South East of Inkerman, on

FRIDAY, FEB. 12

commencing at 1 o'clock, sharp, the following:—18 grade holstein cows, some will freshen shortly after sale, balance later. 1 Pure Bred Holstein bull rising 2 years, 2 Purcheron horses, 10 Tamworth pigs, 3 months old; 1 Brood Sow, with pig 2 months; 150 bus. buckwheat and barley, 1 Disc, 1 McCartney hand milker, almost new and other articles.

TERMS—All sums of $10 and under, Cash, over that amount 8 mos. credit on approved joint notes, or 4 per cent off cash.

Ross Morrow, Auctioneer — W. Spearman, Prop.

Auction Sale

FARM STOCK & IMPLEMENTS

There will be sold by Public Auction at the Middagh Farm, lot 3, con. 1, Tp. of Winchester, ¼ mile west of Winchester Springs, on

WEDNESDAY, FEB. 24

commencing at 1 o'clock sharp, the following:

LIVE STOCK

22 head High Grade Holstein cattle, due to freshen in March and April, including 4 yearling heifers. About 100 hens.

MACHINERY, ETC.

Set new bob sleighs with box, 1 new wagon with box, 1 truck wagon, 1 wagon rack, 1 Massey Harris disc drill, 13 disc; 1 M. H. binder, 1 M. H. 10 foot rake, 1 M. H. Disc, 1 steel roller, 1 M. H. hay tedder, 1 corn cultivator, 1 set 12 foot harrows, 1 Oliver 2 furrow plow, 1 Percival No 10 plow, 1 Chatham Fanning Mill with bagger, 1 milk wagon, 4 milk cans, 1 lawn mower, 1 large potash kettle, ropes, forks, shovels and numerous other articles. About 15 ft ensilage in silo, 40 tons hay, 400 bus. oats. Everything will be sold without reserve. At the same time and place Mr. A. Loucks, late tenant, will offer for sale 1 horse, 7 years old, weight 1500 lbs, set double harness. 1 spring tooth cultivator. McCartney hand milker. 1 new French Sleigh.

TERMS—All sums of $10 and under Cash, over that amount 7 months credit by furnishing approved joint notes or 4 per cent off for cash.

Harry Middagh, Proprietor
Ross Morrow, Auctioneer.

FIRE INSURANCE

I can handle your risks and give you protection with the better class of companies. Our rates will be lower and safer than others. It will pay you to see me before placing your Fire Insurance risks.

HARVEY W. NESBITT.

A. A. Casselman,

JOBBER.

General Saddlery and Hardware Merchant.

Wholesale and Retail Established 1886
Terms Strictly Cash

Customers are you willing to do the same—Hand over the cash to help local trade as you are to the Mail Order Catalogue Houses. The Farmers' Supply House has been competing with the Mail Order Catalogues, in quality and price. Goods arriving daily. You would do well to call at my store and consult your Humble Servant, before purchasing your necessary supplies. We make a specialty in all kinds of saddlery, hardware, and harness repairs; Fancy auto rugs and fancy woollen horse blankets; extra large heavy jute horse blankets, wool lined. A specialty in russet leather horse collars with flexible throat and ribon sewed; single and double harness, fancy English Russet stallion halters and bridles California wrapped and chafed belly bands, calfskin folded; fancy whips and lashes; a specialty in Blacksmith and wheel-right supplies. Wiikinson plows and repairs, also all other kind of plow repairs. Galvanized hog troughs, wheel barrows, steel scrapers; extension ladders. Furniture and brass beds in stock; also Good Cheere cook stoves and Supreme and Lion cook stoves. We also sell New Perfection oil stoves. Pure white Izal (1—600) disinfecting, nearly 30 years by Government services Sheffield Eng, and used by the Ottawa Exhibition 1923, Excells all others for poultry, cattle, sheep and hogs, sick rooms, schools and public buildings; (non poisonous) is many times stronger than pure carbolic acid. Circulars free.

For Sale

One grain Flaker, capacity up to 35 bus per hour, almost new. one barrel churn No. 1, in good condition at bargain prices
38-40p. M. Bailey



JOHN SAMUELS
Fine Piano Tuning
Kindly Leave Orders at
Smith's Drug Store Phone 34

Try some of our Pocahontas Smokeless Coal.
F. M. Eagleson.

Nurse Susie Dixon

Will take maternity cases in this home also general nursing. Apply at home of Mr. D. Levere, phone 118, Church St., Winchester.

TRY LOWER TOWN MEAT MARKET

FOR FRESH MEATS
In the old Laflamme Block
Highest prices paid for all kind of hides.

Geo. Marquette
27-40p Phone 172



Order Your New Clothes and be Well-Dressed For Easter.

Drop in and see our new samples for Suits and Overcoats, they are bound to satisfy everyone. We also carry a good line of Gent's Furnishings at moderate prices.

A. E. Goodfellow,
Winchester - - Ontario.

DO YOU SELL FARM PRODUCTS?



How do you know he won't buy? Have you called him by Long Distance?

"I sell entirely by Long Distance—It's quicker and cheaper."
—Hay and Grain Dealer

THE BELL TELEPHONE COMPANY OF CANADA

CANADIAN PACIFIC
TIME TABLE

Westbound—To Smiths Falls and West.
No. 23—12.36 a.m. daily except Sunday, flag for passengers to and beyond Sharbot Lake—Stop for passengers from Montreal.
No. 35—9 52 a.m. daily except Sunday.
No. 29—7.33 p.m. daily except Sunday.

Eastbound—To Montreal
No 24—5.05 a.m. daily except Sunday flag for passengers to Montreal, stop for passengers from Sharbot Lake and poihts beyond.
No. 30—8.40 a.m. daily except Sunday.
No. 36—5.27 p.m. daily except Sunday.

For particulars and Tickets apply to
T. W. BOYES. Agent.

FLOUR & FEED

All kinds of Flour and Feed on hand, also Brosemeal Poultry Feed a Specialty.

"THE LEADING HOUSE."
John Johnston
Phone 84 - Winchester

LONG LIFE LAMPS

True Economy in lighting is effected by a combination of Cheap Hydro Power and

"Hydro Lamps."

Built to Specifications

BEST BY TEST

Buy them from your Hydro Shop.

We Stock N. E. Peanut Tubes.

Winchester Hydro Electric system.
T. O. VANBRIDGER, Supt.
Night Phone, house 82 Office Phone 89.



"For all your baking"

YOU will never know how good your recipes are—and how well you can make pies, cakes, puddings and bread, until you've used Purity Flour. Your dealer knows. Ask him.

PURITY FLOUR
For all your baking

SEND FOR THE PURITY FLOUR COOK BOOK
Send 30c for the 180 page Purity Flour Cook Book. Sent postpaid.

WESTERN CANADA FLOUR MILLS CO. LIMITED Head Office—TORONTO
Branches from coast to coast

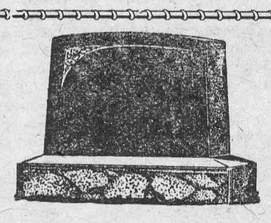

MONUMENTS!

JOHN F. GIBSON

Manufacturer and Importer of Marble and Granite Monuments, Cemetery Fences, Copings, etc. Scotch Granites a Specialty.

Shops at Winchester, Ont.
Telephone 75 - - P. O. Box 395

"Fisher's Meat Market."

FISH, FISH. We have all kinds at right Prices.
Beef and Pork are advancing. You can get it by the quarter or chunk before they go Higher.
We keep the Highest Quality of Bacon and Sausages.
We handle Domestic and Easifirst Shortening, also Swift Pure Silver Leaf Lard, none better.

Highest Cash Prices for hides, calf skins, pelts & tallow
Shop Phone 12. House Phone 55

W. J. FISHER
Winchester - - - - Ontario.

GIVE US A TRIAL.

When you need the best to be had in Flour, try McMaster. Five Roses, Purity, Maple Leaf, Robin Hood and Victory.

H. McMaster, Winchester.

NEVER TOO LATE FOR SUCCESS!

Many men a little on the shady side of forty are apt to despair and pronounce themselves failures because they have not made a name or amassed a fortune. At what age can one who has not succeeded reasonably come to such a conclusion?

All history shows that success may come soon or it may come late—too late, perhaps, to be of practical utility. Of this the life of George Morland is a striking illustration. From any worldly point of view, it was a failure; but the great painter left an imperishable legacy to British Art.

Though genius is always born and the highest kind shows itself at an early age, success is made, generally with much toil, and is not always accompanied by wealth. For that it must be combined with practical prudence, as it was in the cases of a Michael Angelo, Rubens, Reynolds, Titan, and Shakespeare, who were all rich and happy.

Fame That Came Late.

Age limits to success, indeed, can be laid down broadly only by the foolish. "Too old at forty!" Sir William Herschel was forty-three before he made his first discovery in astronomy. We did not hear of Kitchener till he was forty-six, and Howard, the philanthropist, was still older when he emerged from obscurity.

If somebody takes fifty as the age at which a man can tell whether he is a success or a failure, he can be confronted with a long list of those who achieved fame after that age. Cervantes was fifty-eight when he published the first part of "Don Quixote," the work that has immortalized his name. Buffon was some years older when about one-half of his "Natural History" was completed, and at seventy he wrote "The Epochs of Nature," in which he calls old age a superstition. "Animals," he says, "do not know it; it is only by our arithmetic that we judge otherwise." But Buffon lived to eighty-one.

Another late success was Macadam, who did not begin to study the scientific principles of road construction till he was in his sixtieth year, and was yet ultimately the means of revolutionizing inland transport—a real national benefit. Great achievements, in fact, are possible at almost any age. Byron has made one doughty veteran known to every schoolboy:—

Oh, for one hour of blind old Dandolo,
The octogenarian chief, Byzantium's
conquering foe!

The reference is to Enrico Dandolo, who was chosen doge of Venice in his eighty-fourth year. Subsequently, with the aid of the crusaders, he undertook the siege of Constantinople, at which he greatly distinguished himself and was the first to leap ashore. He was ninety-seven at his death.

Many other men have commanded armies. Talbot, Earl of Shrewsbury, was eighty-three when he was in Guienne, and Fuentes, general of the Spanish troops at the battle of Rocroy, was eighty-two.

Occasionally it has even happened that men have not been called to their life's work till they had almost completed the allotted span. One of them was Theodore, of Tarsus, who was sixty-six when he entered upon his twenty years' labor in organizing the Church of England.

True wisdom then, lies in the advice Confucius gave to a man whom he found about to hang himself in a wood. "Courage!" he said. "So long as a man has life there is no need to despair. He may pass from the greatest misfortune to the highest felicity while life lasts."

No; a man never need deem himself a failure on the score of age. He is a failure when he loses hope, and not till then, whatever his age may be.

OWL-LAFFS



BY
O. W. L.
(On With Laughter)

A man with sciatica takes great pains at his work.

How many rivers can get into one river bed?

Seven Ways to Tell a Lady.

Write.
Telephone.
Telegraph.
Broadcast by radio.
Use sky writing.
Say it with flowers.
Tell some one not to tell her.

Man is woman's overlord and sometimes overload.

Now Neighbor—"Could I borrow your child for a moment?

Old Settler—"What do you want of him?"

New Neighbor—"I want to send him over to the Jones's to borrow a cupful of sugar."

Put confidence in everybody and soon you won't have any in anybody.

"The crying need of our day is handkerchiefs!" shouted the manufacturer.

A lot of apologies are being made for the flapper, who appears to keep right on being blissfully unconscious of the need of apologies.

They called the baby "Flanne!" because it shrinks from washing.

Only a few can have their faces on coins. The others are content to get their hands on them.

Marry young and you will grow old in the harness wisely. And bucking against the traces in such circumstances does little if any good.

Canadian Author's Two Names.

E. Barrington and L. Adams Beck are one and the same person. . . .

Her name is Mrs. Adams Beck and she is an English woman, sprung from a distinguished line of British navy men.

South Africa natives make plaster from ant hills.

Bells.

Bells, it may be observed, belong to the most primitive class of musical instruments, those of percussion. Before nerve or sinew, stretched from point to point, had given forth their enlivening chords, before the reed with the pith extracted from it had responded to the breath of human lungs, the clink of chipped stone had made happy the pre-historic man; so bells are but the children of those bits and ends of stone, tin and copper, which the early cave-dwellers looked on as pretty stones that gave forth sounds when struck.

Bells have a very long pedigree. In the Bible we read of a golden bell and pomegranate on the robe of the High Priest. The Feast of Osiris certainly was announced by the ringing of bells in Ancient Egypt. Bells were employed in the religious rites of Cybele in Athens and in the camp and garrisons of Greece. All these ancient bells were hand-bells.

Paulinus, Bishop of Nola, is generally credited to have introduced them into Christian churches. . . .

Change-ringing being unknown in pre-Reformation times, the founders of bells strove to produce grandeur and dignity rather than musical sequence in their bells. They effected this by using more metal in their casting.

With regard to the number of bells in the Middle Ages usual in parish churches, it may be said that whilst it seldom exceeded four, the miserable single bell, now so often heard, was almost unknown. Sometimes two are mentioned in the Edwardian's Returns of Church Goods, very rarely less than three. . . .

The inscriptions on bells are so numerous, in fact few bells are without one, that it would be impossible in this essay to do more than touch on them—sufficient to give a few examples both of those before the Reformation (and so the older ones) and those after it. It will be observed that with pre-Reformation ones the usual inscription is the appeal of a saint to pray for the people, the post-Reformation to leave this prayer out and to name them chiefly with a religious phrase or with secular names. . . .

The post-Reformation bells are left without invocations. For instance at Sempringham, Lincoln: "Be not over vusie." At Pottersbury, Northants: "Prayes the Lord," 1625." At Foston, Lincoln: "Feare ye the Lord," 1658. At Wappenham, Northants: "God save King James," 1603. At Whitton, Northants, 1777: "Monarchy without tyranny."

And so far had any religious significance ceased on bells in the eighteenth century that we find in 1707 the names given to those in St. Helen's Church, Worcester, were: "Blenheim, Ramillies, Barcelona, Menin, Turin, Eugene, Marlborough, Queen Anne."—Walter Clifford Meller, in "Old Times."

No Loitering.

Being on the right track is not enough, you must be going at the right gait.

ADAMSON'S ADVENTURES



Brains Are Mightier Than Brawn

COLORS IN THE ORIENT

Cairo is very much more the Eastern city of one's dreams than I could have imagined possible. Once one leaves the main roads, there spreads out in every direction a network of tiny streets, of the strangest shape, full of corners. It was here that I first ment the bazaar—open-fronted shops stretching back into dim recesses of indefinite extent, full of treasures from every country of Asia. I spent a whole morning looking at carpets, at perhaps six different places in the carpet bazaar (one of the first things which strikes the visitor is the way in which each trade has a street to itself; here then is a whole street with little else but carpets and other furnishings). It is very pleasant to sit and . . . see square after square spread out and its beauties explained in detail—rose-pinks from Persia, warm browns from Bakhara, and the rest. The very spreading out of the carpets it itself almost a ceremony, and gives scope for the display of much graceful movement, as well as of the arts of persuasion in which the Egyptian is such a master.

It was in Cairo, too, that I first met a new type of architecture (for Port Said is too mixed in character to stand for anything). From the citadel I first saw an Eastern city spread out in the sunlight—flat roofs, graceful minarets, domes and palm trees, and a strange absence of the guiding lines of great thoroughfares which one can always pick out in any bird's-eye view of a European city.

So much legend and fiction, too, has centered round Cairo that it is very pleasant to meet at first hand places about which one has read and heard so much. It is intriguing to sit on the terrace at Shepheard's on evenings just pleasantly warm, . . . and watch the traffic up and down the Sharia Kamel. Tall, lithe figures come up to the rails, and display their wares—the absurdly attractive cheap embroideries, with Egyptian figures, or brightly colored rugs, or walking sticks. It is pleasant, too to feel for the first time (and under such circumstances) the amazing sense of leisure which one can find nowhere as in the East—as if an hour, or a day or a week are of no moment, to-morrow is as good a day for doing things as to-day. . . .

It was in Egypt, too, that I first felt that curiously different quality of the Eastern Sun—a difference which does not depend upon mere temperature, or even moisture, or any other quality which I can analyze or explain; and I knew for the first time that strange atmospheric effect (I suppose it is) which allows colors, which in Northern Europe would shriek at one another, to live side by side in harmony. I often wondered as I travelled through Asia wherein this curious difference lay—whether it was simply that if you mix enough colors you lose the jarring sense of mixture; whether the colors which seem to be thrown together by chance are . . . somehow selected and owe their compatability to this, or if neither of these, why then is the miracle possible? Perhaps after such sunsets as one gets over the Nile as I saw it from the Kasr-el-Nil Bridge, any other color is unremarkable.—J. N. Nicholson, in "The Re-Making of the Nations."

Try Goat's Milk for Stomach Diseases

By Dr. Wm. Lee Secor.

The symptoms of stomach and intestinal trouble may be due to organic, functional or reflex causes. When organic, the very organ itself—that is, the stomach or intestine—is the seat of disease, such as ulcer or cancer. If the disease is functional, it is the performance or action of the organ that is abnormal and the organ itself may not be diseased.

To illustrate: If the bearings in the front wheel of your flivver are crushed and broken the symptoms or noise would be due to organic trouble, and the only cure would be new bearings; if, however, the bearings squeaked because of lack of oil, it would be functional, and a little lubrication would make them as good as ever.

Stomach symptoms may be caused by disease of some other organ in the body—the appendix, the gall-bladder or the pelvic organs of women—and then they are known as reflex symptoms. When stomach symptoms arise, a properly qualified physician should be called, for the treatment depends upon the cause, and it may be necessary to make laboratory tests and X-ray examinations to determine the cause.

DIET IS IMPORTANT.

Medicine is usually of far less importance in the cure of stomach and intestinal diseases than diet and physiotherapy. It has its place, however, but should be used only under the direct supervision of a competent physician—self-dosing is a cause of much semi-invalidism.

Now, as to goat's milk—this is a food—a superior food. Possibly it also has medicinal properties.

While I would not take the extreme view of some hyper-enthusiastic goat owners, yet there is some apparent evidence that goat's milk has some value in the matter of tuberculosis and stomach disorders. The goat is practically immune from tuberculosis, and there seems to be some evidence that babies raised on goat's milk are immune, also.

Among the most common of the more serious diseases of the stomach and intestine are gastric and duodenal ulcers.

In the medical treatment of ulcer perhaps the most commonly used plan is that known as the Sippy treatment. In this treatment cow's milk is the principal article of diet. When goat's milk is substituted for the cow's milk in the Sippy treatment we have obtained better results.

The fat globules of goat's milk are smaller than in cow's milk. The emulsion is not so easily broken up and free fat separated. Goat's milk is not acid in reaction; often it is slightly alkaline. Chemically it more nearly conforms to human milk than does cow's milk, but it is the physical properties rather than the chemical that render it more easily digested.

EACH CASE IS A STUDY.

In the treatment of gastro-intestinal diseases, both of the adult and of the infant, goat's milk can be made to play a very important part, but in our treatment of these cases each one is a law unto itself—no set rule of formula can be given that will fit all cases, and the attempt to bring all into one set plan of treatment is perhaps largely the cause of so many failures in treatment; possibly no two are just alike. In some the milk is best given fresh and warm; with others it must be diluted. Again, it may need cereal or lime water added, etc.; so that it would be folly for me to attempt to give any set plan or rule to follow in all cases.

Most of these cases do far better in a hospital or sanatarium where all complications can be studied, where laboratory examinations of feces, etc., can be made, and a definite regimen carried out for each case. We must know whether the symptoms are from organic disease or whether they are functional or reflex in origin, and we sincerely believe that it is very unwise to try to remedy any persistent or severe stomach symptoms by the use of goat's milk or anything else without first getting a proper diagnosis by a competent physician—delay is often disastrous.

Not only is goat's milk valuable in disease, but as a substitute for human milk in the diet of the normal nursing infant it usually proves superior.

A Morning Song.

O, I am—
up with the morning
And I am off with the breeze,
Off to join the merry dancing
Of the winds in the trees.
I shall gather on my way
Many silver sips of dew.
O, I am one with the morning.
Come along, will you?

O, I shall—
shiver with the poplars,
I shall whistle with the pines,
Sharing every scent of sweetness
That the winds breath finds.
Circle softly round great mountains,
Finger lightly giant trees.
A clear morning song is calling.
Come along. Do, please!

Oh, I am—
up with the morning—
Hear it shouting from yon hill.
You can hear when it is singing,
You can hear when it is still.
You may hide you with excuses,
It will search them through and
through.
Ah! The morning sweet is calling,
Calling me—and you!

—Flora Lawrence Myers.

The Waste of Wood.

From the time the standing tree is turned by the sawmill into planks and boards and applied in construction, from 50 to 65 per cent. of its wood has been wasted.

Private importing of tobacco is forbidden in Japan.

The Automobile

PROPER CARE KEEPS AUTOS ALWAYS YOUNG.

A woman and an automobile are similar in that they can both deceive as to age. One has to go to the official records to find out a lady's real age and one must consult the vital statistics of a motor car to see how old it is. A car is apt to be as old as it looks—that is, a car which has the best care naturally keeps its looks as well as its effectiveness.

A car, in traveling over rough roads, especially where frame and springs are taxed to the limit, will have a tendency to age rapidly, as this sort of use tends to warp the frame of a car. Some drivers are seen to drive one wheel up on the curb of the street, thinking there is little harm in such a procedure. In reality this is very likely to strain the whole frame of the car. Since the frame is supposed to be rigid, if the strain on a left spring is excessive it tends to thrust up that corner of the car. Result, the frame is overtaxed.

The rusting of the frame, whether accomplished by driving over a rough road or on a curb, or some other way, tends to loosen the rivets that keep the frame rigid. Consequently, the car begins to show signs of being loose-jointed. It begins to age rapidly. The automobile that travels on country roads, where deep gutters are more numerous, is naturally subjected to these unfavorable conditions much more than the car traveling on a city pavement or a smooth highway.

When the frame becomes more or less loose-jointed the body which rests upon it begins to twist and disintegrate. The frame of the body becomes loosened. For, when this twisting is communicated to the body this important part of the car cannot stand the strain without beginning to fall apart. Rapid deterioration sets in.

Take, for instance, an automobile which has one wheel in a deep ditch. It will sometimes be impossible to close the door of the body. Or if it is a closed car it will be difficult to raise and lower the windows. This is due to the body having been thrust out of shape. Perhaps the construction of the frame was too light in the first place or maybe its rivets have become loosened.

With the coming of balloon tires and the common use of good springs much has been added to the comfort of automobile passengers. These features have also greatly prolonged the life of the frame.

As soon as a frame becomes twisted and the body becomes racked various rattles and squeaks begin to develop. They represent the protest of the car against mistreatment. It is then that an automobile can be said to be getting old. A coat of paint and varnish may give it a fresh appearance, but it cannot save ist youth. The machine may still run on for many years, but it will be an old car just the same. Even if a considerable amount of money is spent on it for repairs the results are not likely to be satisfactory.

The modern automobile, in good condition, is practically noiseless. The owner who keeps the machine properly lubricated, all nuts and bolts tight and drives most of the time on comparatively smooth roads will experience none of the annoyances which come from rattles. He can expect the maximum enjoyment in the use of his car and the maximum length of its life.

Willows of St. Helena.

Mementos of Napoleon's bitter end on the bleak and desolate island of St. Helena stand lamenting, with drooping branches, even in the remote parts of the world.

In 1799, an English settler on the island, J. Tarbut, who owned much land there, planted five weeping willows which he had brought from England, alongside the tomb of Napoleon. Three of these died within twenty-five years of planting. By reason of the care and attention given them by Tarbut, the other two lived several years longer.

Before the latter two died, however, slips of them were planted on the other side of the tomb. Owing to the unchanging solicitude for their welfare of the soldier-caretaker whom the British Government maintained on the island, who daily watered them, they thrived in a wonderful way.

Cuttings from these offspring of the original trees have been taken to all parts of the world by visitors to St. Helena. For the most part, they have become sturdy descendants of that day, reminders of the rueful ending of a notable life.

Even in faraway Port Arthur, in Tasmania, an island south of Victoria, Australia, stands one of these weeping willows near an old worn-out fountain in front of the ruins of the old Government House. It is kown as "Napoleon's Willow," and is granted to have been a cutting from the grave at St. Helena.

In Silence.

In silence are the mountains clad;
In robes of silver silence,
Palely shimmering;
In mantles softer-hued
Than moonlit night,
Yet like the night adorned
With starry patterns of embroidery.
With far, faint constellations
Of twinkling sounds—
Clear notes of a canon wren,
A cow-bell far away.
Glad calls of chickadee,
A hound's deep-throated bay;
And over these float sheerest veils
Of aspen-looking winds,
Of murmuring streams
And whispering waterfalls.

—Frances Higgins.

Sentence Sermons.

Teach Your Daughter—To hold herself in high respect, and she will compel others to do so also.

—To depend upon her womanliness for her charm, and she will never lack admirers.

—The advantage of economy, and she will not need to marry a rich man.

—To respect the rights of others, and you will insure her friends in abundance.

—To love the beautiful and true, and she will be her own board of censorship.

—To do something useful, and the world will come offering her rights.

—To pity herself, and she will get no pity from any one else thereafter.

Hard Wood in Motorcars.

The automobile industry, according to a General Motors statement, uses more hard wood than the furniture and building trades combined.

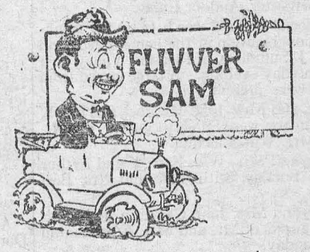

Automobilists are not the only persons who may run people down. There are the ladies' sewing circles.

A new appliance discharges laughing gas through the exhaust of an auto so as to change the resentment of pedestrians to harmless mirth.

When you see a tree torn down thes days you never know whether it was lightning or an auto.

My hill-climbing jitney
Is itself a paradox,
It's always boosting hardest
Just when it hardest knocks.

A hardened motorist ran down a pedestrian.

"Hey!" he shouted, "while you're under there, take a look at my brake rods."

"The poor have greater faith in Providence."

"Well, they need it. They're pedestrians."

A hick town is a place where 80 per cent. of the people own their own homes, have automibiles, radios and bank accounts and live to a ripe old age.

A stout woman drove up to a filling station.

"I want two quarts of oil," she said.

"What kind, heavy?" asked the attendant.

"Say, young man, don't get fresh with me," was the indignant response.

If some folks should pay as they go those behind them would have to have bumpers to keep from being backed into.

A Motorist's Lament.

The guy I have always wanted to
"get,"
A guy so far I never have met,
Is the low-down, pop-eyed, rabbit-
faced mutt
Who thinks every corner is made to
"cut."

"Oo's icky honey bunch is oo?" she softly cooed.

As he let go his hold on the steering wheel to grasp this golden opportunity properly, the car lunged into a ditch. Crawling out and digging the mud from his eyes, he grunted, "Ooze."

Taxis or taxes, they cost a lot without going very far.

"Was your new car built to make the hills in high?"

"No, it was built to make the girls take notice."

The End of Human Wisdom.

Most human beings seem to me
To act like big children,
Who to the mart with their scant
money store
Greedily hasten.
While yet their pockets hold
The little fund secure.
Ah, then all things are theirs.—
Sugar fancies and other sweetmeats
rare,
Some pictures gay, also a hobby horse,
Likewise a drum and violin;
Heart, what is thy choice?
And this heart is insatiable!
It opens up its eyes extremely wide—
But when at last for one of all these
fancies
The fund is lightly bartered,
Then—good-by ye golden wishes all,
Ye proud hopes and desires;
Farewell!
In but one ginger cooky
Ye terminated.
Might as well run home.
—Goethe. Translated by E. M. Cordsen.

Zinc pails can be cleaned by scrubbing with warm soapy water to which a little paraffin has been added.

MUTT AND JEFF—By Bud Fisher.

The Little Fellow Takes a Plunge in the Seine River, Paris

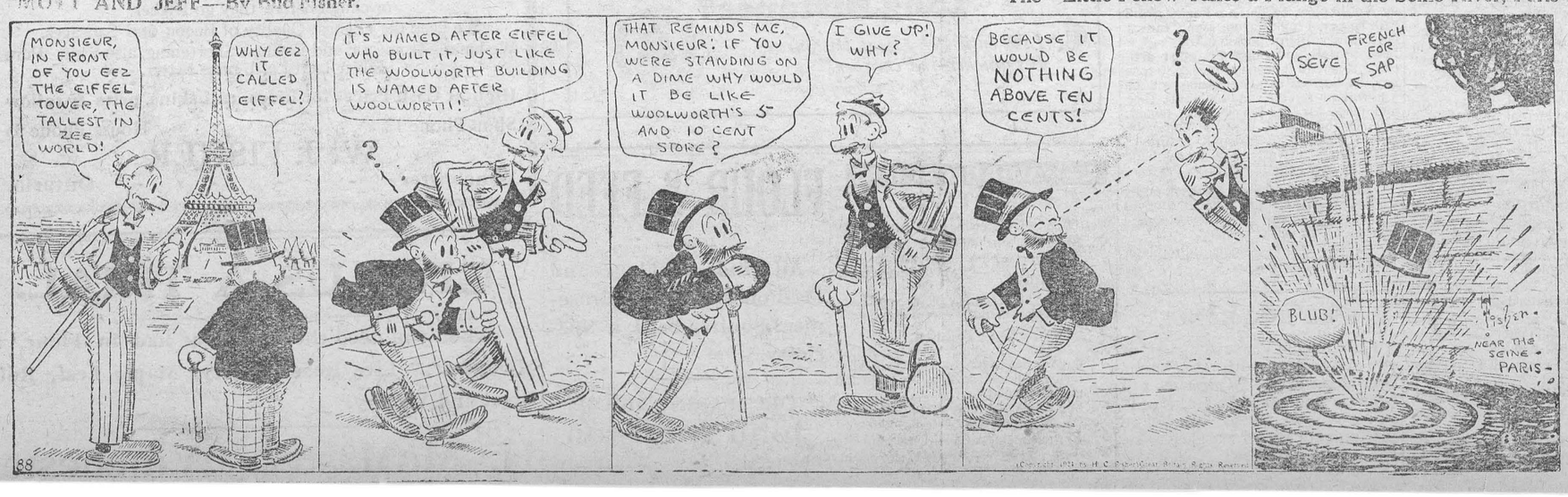

Canadian Banks In Better Position To Serve Public

One of the most complete and authoritative statements ever submitted regarding the Canadian banking system and the present banking situation was made by C. E. Neill, General Manager of The Royal Bank of Canada, at the annual meeting. Mr. Neill said in part:

"Through amalgamation, the number of banks in Canada has been slowly reduced until the present situation is analogous to the condition existing in Great Britain, where the great bulk of the banking assets of the country is in the hands of five large banks. Fears have been expressed that the concentration of banking power in the hands of comparatively few institutions may lead to bad results, such as slackening of competition or neglect of local interests. The feeling in regard to competition seems to have had its inception in the fear of what may happen in the future, rather than as a result of developments to date, for no one can say that the competition between banks is less severe than it has been in the past. We believe that the contrary is the case, and that a large proportion of the savings affected through amalgamations have been passed on to the public in the form of increased service and relatively lower charges.

"The merits of branch banking as compared with a system of unit banks are a subject of debate in the United States to-day, and opponents of branch banking have stressed the advantage to local interests of having their banking business in the hands of local institutions, which are claimed to be more intimately in touch with conditions at the points concerned. For Canada, however, the arguments in favor of branch banking are, in my opinion, immeasurably stronger than anything which can be said on the other side. In the development of new districts in this country the necessary funds have been supplied from older districts, and at much lower average rates than those current in the United States at the same relative stage of development. The banking history of the United States, moreover, contains a long list of banks which have failed, either through lack of proper perspective during boom periods, or because in districts where everything depends on the success of one crop or one industry, the local banks had all their eggs in one basket. I have no hesitation in saying that had Western Canada been served by unit banks the situation in 1921-22 would have been nothing short of calamitous.

"A great financial institution such as The Royal Bank of Canada, covering the whole country, must have intimate persistent and active interest in every part of Canada. We have responsibilities not only to our shareholders, but, to a degree which I hope we fully realize, to the public of Canada; in fact, there is no conflict of interest, because it is only to the extent that we contribute to the sound economic development of the country that we shall deserve or receive the confidence of the public. Self-interest will prompt us to secure a diversity of risk through the encouragement of the industries indigenous to the various parts of our country, and to keep always before us the fact that we can achieve the greatest measure of success only if our actions and policies promote and foster the best interests of every part of Canada.

THE STREAMS OF LAVA POURED FORTH

And as a Result Earth Was Divided Into Land and Sea.



The continents emerge above the sea. Then the formative period of the earth drew to a close and the story of the earth as we know it began.

Secrets of Science

By David Dietz.

After millions of years, the primeval rain began to fall directly upon the molten surface of the earth. At first it would be turned back to steam immediately.

But at last the molten surface of the earth began to cool off. Then solidification began.

Geologists believe that the heavy basic crystals, such as the crystals of metallic sulphides, formed first. These would sink below the surface as they formed.

Then the lighter remaining materials began to solidify. As a result geologists believe that the original crust of the earth was formed of the lighter types of rocks known as granites.

As the crust of the earth formed and cooled, a permanent ocean of acid waters began to collect upon its surface.

But for a long time, probably millions of years, there was a great struggle between the rain and the cooling materials at the surface of the earth and the hotter materials below. Now and then hot lavas would break through the forming crust upon the surface, pouring their boiling fiery streams over it.

But at last the crust was formed and the acid waters gathered upon it forming an ocean several thousand feet deep which covered the entire earth.

Now, probably for the first time, the sunlight found its way through the atmosphere and shone upon the actual surface of the earth.

The struggle between the earth's crust and the hotter material below it was not ended yet, however.

Many geologists believe that there were great amounts of radio-active material below the crust at this period.

Radio-activity is a source of heat and accordingly the temperature began to rise underneaeth the crust.

Again great streams of lava broke through the crust of the earth. Many geologists believe that this accounted for the divisions of the earth's surface into continents and oceans.

The hot lava bursting over the surface of the earth would have consisted of denser materials than those composing the crust. As it solidified it would have made great areas of rock which were heavier and denser than the rest of the earth's crust. Geologists have named these denser rocks balasts.

These eruptions are believed to have taken place on a gigantic scale until great areas were weighted down with this heavier material. These areas would have began to sink of their own weight.

This sinking was the cause of the great beds into which the waters on the face of the earth collected, dividing it into continents and oceans.

With the emergence of continents, the period in the earth's history known as the formative period ended. Geologists agree that the formative period took millions of years, maybe billions.

Next Article:—The Primary Rocks.

Minard's Liniment for Grippe.

Happiness never comes from envying the good fortune of others.

AGENTS WANTED

WANTED—One reliable man in every town, merchant preferred, to take orders for best Custom-Made Clothes in Canada. Highest commissions.

REX TAILORING CO., Ltd.
TORONTO 2

REPAIRS for Fanning Mills, Wire & Zinc Screens for Chatham or any other kind of Mill. Repairs for Chatham Incubators. Free Book on Grain Cleaning

MANSON CAMPBELL
Chatham - - - Ont.

Hear The Overseas
Radio Tests All This Week
on a
ROGERS BATTERYLESS A/C

No "A" or "B" Batteries—No Aerial!
Ask Your Local Radio Dealer, or Write
The Q. R. S. MUSIC CO., Ltd. TORONTO, 2, ONT.



Adam Brown, popularly known as Hamilton's "Grand Old Man," who died recently at the age of ninety-nine. His son, Sir George MacLaren Brown, European manager for the Canadian Pacific Railways, was unable to attend the funeral as he was touring continental Europe with his wife at the time.

Adam Brown was prominently connected with various railway enterprises. As president of the Northern and Pacific Junction Railway he helped pave the way for the entry of the Canadian Pacific Railway into Ontario via its Montreal and Ottawa line. The Northern and Pacific Junction was the connecting link in the extension. Mr. Brown in 1886 was one of those who travelled on the first through train of the C.P.R. to the Pacific Coast.

A PERFECT MEDICINE FOR LITTLE ONES

Baby's Own Tablets Should be in Every Home Where There Are Children.

The perfect medicine for little ones is found in Baby's Own Tablets. They are a gentle but thorough laxative which regulate the bowels, sweeten the stomach; drive out constipation and indigestion; break up colds and simple fevers and promote healthful refreshing sleep. It is impossible for Baby's Own Tablets to harm even the new-born babe, as they are absolutely guaranteed free from opiates or any other injurious drug.

Concerning the Tablets, Mrs. Alex. J. Perry, Atlantic, N.S., writes:—"I always keep Baby's Own Tablets in the house for the children, as I have found them a perfect medicine for little ones."

Baby's Own Tablets are sold by medicine dealers or by mail at 25 cents a box from The Dr. Williams' Medicine Co., Brockville, Ont.

An Isle of Ghosts.

Iona, the green and grassy island of the Inner Hebrides, where the Dowager Duchess of Argyll was buried recently, is an isle of ghosts. It is holy ground. Fifty-three kings are buried there—kings of Scotland, Norway, France, and Ireland.

It was on this lone strip of moor and beach, lying at the foot of the Ross of Mull, that St. Columba landed in 563 and founded the monastery the ruins of which bear his name to this day. That monastery was destsined to become the heart and centre of Celtic Christianity and a place of pilgrimage to which people came by long and painful ways from all over Europe—coming that they might die on its holy ground.

Their bones are everywhere. Kings and princes, chieftains of great Highland clans, southron barons, and merchants of Old London—they all came to this lone island of the western seas to die.

It is their ghosts who haunt Iona to-day—their ghosts and the wraiths of the monks who were slain when the Norse sea-rovers sailed up the Sound of Iona, landed at Baile Mor, and sacked the holy places. That is why no man of Iona will, even to-day, walk of nights by the Reilig Diran.

Sit round the peat fire of nights and listen to Ceilidh, and you will hear why these spirits are restless. It is because of the dark work done in the day of the Reformation, when three hundred and sixty of the sacred crosses of Iona were torn off the graves of the dead and cast into the sea.

Then, too, there are the ghostly marks of a man's giant ribs left in the sands when the tide goes out—signs certain of the days when St. Columba fasted so greatly that the resting place of his emaciated body was imprinted in a stone for all time.

Handel's Rebuke.

"Your Majesty, I did not intend to amuse or afford pleasure, but to make the world better," said Handel, when the King of England told him how greatly the performance of "The Messiah' had pleased him.

It is a truism, therefore, to state that the status of music has changed with the changing motives that control education. The truism expands with the statement that music is, first of all, an appeal to the emotional nature, and this leads many to regard it as being merely recreational, and incapable of possessing any influence, but the production of pleasant sensation. But music is much bigger than that; he who seeks an emotional appeal will surely find it, but he who seeks discipline for both mind and heart will find that also.

Tree Lace.

The trees upon the hilltops
Are lace against the sky—
Black lace or orange sunsets
When golden clouds go by.

Green lace on silver mornings,
Gray lace on moonlit night—
I think tree-lace on hilltops
A very lovely sight!
—Eleanor Hammond.

Minard's Liniment for frost-bites.

ANAEMIA SHOWS IN VARYING SYMPTOMS

Pains and Aches Disappear When the Blood is Built Up.

When the blood is thin every organ of the body suffers. So anaemia shows in indigestion, nervousness and headaches as well as in loss of color and strength. Many symptoms develop which to the patient suggest widely different diseases and so cause much needless apprehension. The quickness with which a supply of rich red blood will drive away all these pains and aches is shown by the result of treatment with such a reliable blood-building tonic as Dr. Williams' Pink Pills. The value of this medicine is fully proved by the experience of Miss Alice Sandberg, Ogema, Sask., who says:—"I can speak with the highest praise of Dr. Williams' Pink Pills, for to this medicine I owe my present good health. Last winter I became run-down, was pale and sickly looking. My back ached and I had severe pains in the stomach. At times my head ached and I would feel dizzy. I tried various medicines but they did not help me. A friend advised me to try Dr. Williams' Pink Pills, and I can scarcely say how glad I am that I acted on this advice. I had not been taking the pills very long when I felt a change for the better. Day by day I became stronger. The headaches, backaches, stomach troubles and dizziness disappeared and I was again enjoying good health. You may be sure I shall ever have a good word to say for Dr. Williams' Pink Pills."

If you need a blood-building tonic begin taking Dr. Williams' Pink Pills to-day. Sold by all medicine dealers or sent by mail at 50 cents a box by writing The Dr. Williams' Medicine Co., Brockville, Ont.

The Three Graces.

I never thought I'd like to be a cook
Until I saw Louella
Steal magic from a small red-covered book
And store it in the cellar;
Until I saw her slim white fingers charm
A hundred luscious flavors
From all the common things around the farm
And pass them out as favors!

I never thought the simple urge to sew
Would ever seize my fancy
Until I watched intriguing stitches grow
On garments made by Nancy;
Till, seated with the sunlight on her hair,
I saw her coax dull duty,
(Plain fabric that a romping child may wear)
(Into a thing of beauty.

I never had the gardening complex
Until, observing Polly,
I learned how brandishing a trowel wrecks
All care and melancholy
Until I marked a rainbow at her feet
Wherever they descended
And guessed how many lives were made more sweet
By posies that she tended.

The poets and the painters and the birds,
Who star the skyey places,
Perhaps won't miss them, if a few awards
Alight on humbler graces;
On all the little housewives, if you please,
Who steadily are giving
With that rare smile on which the world agrees
Free lessons in fine living.
—Ruby Weyburn Tobias in Youth's Companion.

Oh Mother! What Can I Do?

How many times a day do your babies ask you that question? And how often are you able to suggest some interesting game for them to play, some amusing occupation for a rainy day? If you'd like always to have a practical, helpful suggestion for them, read this snappy new feature.



Would Mr. and Mrs. Paper Doll like to dress up to-day? I think these old Hallow'e'en paper napkins would make lovely party dresses for patterns and cut the new ones so the pumpkins and witches show.

Cheese wrapped in muslin that has been sprinkled with vinegar will not become dry.

The longest railway station in the world is that made by joining the Exchange and Victoria stations at Manchester. Altogether it measures 2,175 feet—approaching half a mile.



Christian Science: The Fulfilment of Scriptural Promises.

The Christian Science lecture last Sunday afternoon radiocast from Toronto, was advertised in many Ontario newspapers to enable radio fans to learn something of healing by prayer, as contained in a spiritual understanding of the Bible. The lecturer, Salem A. Hart, Jr., C.S., of Cleveland, Ohio, is a member of the Mother Church the First Church of Christ, Scientist, Boston, Mass., and the lecture was given under the auspices of the Third Church of Christ, Scientist, Toronto. The lecturer said in part:

When the seventy disciples, whom Jesus had sent forth on a mission of healing, returned with rejoicing, the Bible tells us that he said to them: "Behold, I give unto you power to tread on serpents and scorpions, and over all the power of the enemy: and nothing shall by any means hurt you" (Luke 10: 19). This promise, or assurance, of spiritual power to heal is beautifully set forth in the following correlative passage on page 55 of the Christian Science textbook, "Science and Health with Key to the Scriptures," by Mary Baker Eddy, the Discoverer and Founder of Christian Science: "The promises will be fulfilled. The time for the reappearing of the divine healing is throughout all time; and whosoever layeth his earthly all on the altar of divine Science, drinketh of Christ's cup now, and is endued with the spirit and power of Christian healing."

It is generally conceded that the appeal of Christian Science to the world is mostly responded to by those who are suffering from despair, sickness, and sin, without hope or expectation in the world, and the question is sometimes asked, Why is this so? It is because they have searched for and tried every material healing agency known, have embraced different systems of religious beliefs, but without any lasting results or success. Turning to Christian Science, they have found that it is the fulfillment of Bible promises; that the truth preached and practiced by Jesus is as efficacious today as it was centuries ago. Christian Science stands to-day a practical, demonstrable Science, proved to be so by thousands within its ranks who bear living testimony to what it has done and is doing for all mankind.

You frequently hear the remark: I would like to know about Christian Science, but it seems to be so hard to understand. I just cannot grasp it. Why, it is so simple that the little children in the Sunday School grasp the import of its teachings readily and make rapid strides in its application with many happy results. The Bible records that when the disciples asked Jesus, "Who is the greatest in the kingdom of heaven," that he set a little child in their midst and replied, "Verily I say unto you, Except ye be converted, and become as little children, ye shall not enter into the kingdom of heaven" (Matthew 18: 3). In other words, as we relinquish all beliefs of self, and become humble and meek, do we become receptive (do we open the door of the human understanding) to the light that shineth unto a perfect day.

Let us ponder the words of Mrs. Eddy on page 13 of the Christian Science textbook: "Love is impartial and universal in its adaptation and bestowals. It is the open fount which cries, 'Ho, every one that thirsteth, come ye to the waters'."

Our Civilization Dependent on Wood Products.

From the very beginning forests have played an important part in human development. The forest was our earliest shelter. A wooden club was man's first weapon. The wooden fire raised man from the status of the beast and started him on the road to seek, not a mere existence, but comforts. These comforts are what we call civilization. Any forestry organization believes that civilization to-day depends on wood products and that the future of our civilization must be provided for or else it will go down to oblivon. That this belief is correct would appear to be borne out by the fact, that at no time in the world's history has the per capita consumption of wood products equalled that prevailing to-day and this consumption is apparently increasing.

Great Britain, during the past 75 years has increased her per capita consumption from three to four times—her total consumption approximately six times. Yet Great Britain is one of the most conservative users of timber products and requires to import 75 per cent. of the material used. Canada's wood requirements are increasing at the rate of about 25 million cubic feet per year. The railways of America use about one quarter of the total production. These railways are anxious about their future supply which is forcing them into the use of wood preservatives. According to the American Railway Association, in 1909 the Railways used 75 million cubic feet of preserved timber, in 1914 159 million; 1919, 146 million; 1923 224 million or an average for the last four years of 185 million cubic feet.

There is however one factor which threatens this future supply and that is FIRE. Keep fire out and the standard of civilization attained in this country will not be threatened.

Sojourn.

Out of the earth, the air, the sea,
All that I have was given to me:
A body, and a dreamy brain,
Pain, and a language for my pain.
These are immortal. Only I
Live for a little while and die.
And when I die it is designed
That I leave all I have behind:
In earth my body dwells at last;
My words upon the wind are cast;
My sorrow surges in the sea.
Nothing will be lost but me.

Those old enemies, gas, acidity, pain and discomfort are soon knocked for a fare-thee-well by Seigel's Syrup. Any drug store.

Meat that has to be kept for a day or two before being cooked will remain fresh if sprinkled with charcoal.

Minard's Liniment for sore throat.

RED ROSE TEA
"is good tea"
People who want the very best use Red Rose Orange Pekoe Tea.

75 P.C. Eyesight is Bad.

That not one-fourth of the population in Canada had normal vision, and that there are 14,000 who are blind in either one or both eyes, was the statement made by Dr. C. A. Taylor, Oph.D., Toronto, at the first annual convention of the Canadian Optometric Association, at Toronto.

Fools Immortal?

Times change, but people don't. Men who used to let their horses stand in the cold unblanketed, now let their radiators freeze up.

Minard's Liniment relieves headache.

Swans have become so numerous on the Hythe Canal, England, cut as part of a defence scheme against an invasion by Napoleon, that they are being netted and sent to other places.

Self-Poisoning Increasingly Common

Modern Living Habits Promote Self-Poisoning—Thousands are Victims

The average man or woman does not enjoy consistent good health. Loss of appetite, headaches, biliousness and a lack of enthusiasm for either work or play are constant complaints.

Scientists have ascertained that such a condition is usually caused by self-poisoning resulting from constipation.

Due to modern living habits, the natural secretion which promotes regular elimination by softening the bowel contents, is often deficient—especially among middle-aged people. The poison from waste matter remaining in the systems of people thus affected is the insidious enemy of good health.

Such people need *Nujol*, because *Nujol* softens the waste matter and permits thorough and regular bowel elimination without overtaxing the intestinal muscles. It helps Nature help you.

Ask your druggist for *Nujol* to-day—and remember, look for the name "*Nujol*" in red on both bottle label and package.

CARRIED WIFE TO BED

Suffered So She Could Not Walk. Restored to Health by Lydia E. Pinkham's Vegetable Compound

Minesing, Ontario.—"I am a practical nurse and I recommend Lydia E. Pinkham's Vegetable Compound to suffering women. For three months I was almost helpless and could not sit at the table long enough to drink a cup of tea. Many a time my husband carried me to bed, I would be so weak. Then he read in the paper of a woman suffering as I did who got better after taking the Vegetable Compound, so he went and got it for me. When I had taken three bottles I was just like a new woman and have had splendid health ever since. When I feel any bearing-down pains I always take it; sometimes a half bottle or whatever I need. It is my only medicine and I have told many a one about it. Any one wanting to know more about Lydia E. Pinkham's Vegetable Compound, I will gladly write to her. I do all I can to recommend it for I feel I owe my life and strength to it."—Mrs. NEAL BOWSER, R. R. 1, Minesing, Ontario.

Do you feel broken-down, nervous, and weak sometimes? Do you have this horrid feeling of fear which sometimes comes to women when they are not well? Lydia E. Pinkham's Vegetable Compound is excellent to take at such a time. It always helps, and if taken regularly and persistently will relieve this condition. C

London contains 5,593 public houses. This works out at one for approximately every 800 of its inhabitants.

Classified Advertisements

BAKERS' OVENS. WRITE FOR CATALOGUE and list of used ovens. Hubbard Oven Company, 163 King West, Toronto.

MURINE FOR YOUR EYES
Refreshes Tired Eyes
Write Murine Co., Chicago, for Eye Care Book

Edge-Holding Saws
Fast-Easy-Cutting
SIMONDS SAWS
SIMONDS CANADA SAW CO. LTD.
1860 DUNDAS ST. W., TORONTO
MONTREAL
VANCOUVER
ST. JOHN, N.B.

WANTED
CIGAR STORE INDIAN
Formerly used in front of Tobacconist Store. Must be in good condition. State price and where can be seen.
H. WATKINS
73 W. Adelaide St. Toronto

PAIN
Yields quickly to a few applications of Minard's. Equally good for internal or external use.
MINARD'S "KING OF PAIN" LINIMENT

RASH ITCHED ALL THE TIME

On Face, Skin Sore and Red, Healed by Cuticura.

"I was troubled with a rash on my face and the skin was sore and red. It itched and burned all the time causing me to scratch, and the scratching caused eruptions. My face looked terrible, and the trouble lasted about four months.

"I used other remedies but did not get results. I began using Cuticura Soap and Ointment and got relief in a short time. I continued the treatment and in about six weeks I was completely healed." (Signed) Miss Doris White, R.F.D. 1, Fruitland, Idaho, Oct. 2, 1924.

Cuticura Soap, Ointment and Talcum promote and maintain skin purity, skin comfort and skin health often when all else fails.

Sample Each Free by Mail. Address Canadian Depot: "Stathouse, Ltd., Montreal." Price, Soap 25c. Ointment 25 and 50c. Talcum 25c.
Cuticura Shaving Stick 25c.



FOR Rheumatism
BAYER
ASPIRIN
Proved safe by millions and prescribed by physicians for
Rheumatism Colds Neuritis Neuralgia
Headache Pain Toothache Lumbago
DOES NOT AFFECT THE HEART
Safe
Accept only "Bayer" package which contains proven directions.
Handy "Bayer" boxes of 12 tablets
Also bottles of 24 and 100—Druggists.
Aspirin is the trade mark (registered in Canada) of Bayer Manufacture of Monoaceticacidester of Salicylicacid (Acetyl Salicylic Acid, "A. S. A."). While it is well known that Aspirin means Bayer manufacture, to assist the public against imitations, the Tablets of Bayer Company will be stamped with their general trade mark, the

Irish

Pat—"That was a foine sintiment Casey got off at the banquet last night."

Mike—"What was it?"

"He said that the swatest mimories in loife are the ricolliction of things forgotten!"

One For The Conjurer

The conjurer's turn had not been going well, but he stuck doggedly to his task. Now, he said, if any lady or gentleman in the audience can oblige me with an egg, I will proceed to perform an amazing trick. There was a momentary silence, then from the back of the hall came a voice: If hanybody 'ere 'ad a egg, you'd 'ave 'ad it long ago.

Give it Fair Play

Why not decide NOW to give ZUTOO Tablets, the remedy so generally used for headache, a fair and square trial?

If there is any doubt in your mind as to the worth of these tablets or of their harmlessness, try them and KNOW the truth.

Don't sacrifice your comfort on account of prejudice or skepticism. Try the tablets and know. 25c at dealers or by mail prepaid. B. N. Robinson & Co. Reg'd. Coaticook, Quebec.

Zutoo

NOTICE.

To All Owners of DOGS

The Deputy Minister of Agriculture having given notice on account of the existence of

RABIES

that all dogs within certain areas, including the County of Dundas, must be kept tied up and not allowed to run at large unless effectively muzzled, it is the duty of Municipal Officers to co-operate.

NOTICE is therefore given that all dogs running at large, unless effectively muzzled, may be destroyed forthwith, and the owner liable to prosecution.

N. W. BEACH, Reeve.

Winchester, Feb. 11, 1926

STAR Cars'

Wonderful Record

After three years of the hardest and roughest work, we have cars that have gone from thirty to sixty thousand miles, with practically no expense on Motor, Transmission, Universal-Joints or Rear Axle.

With considerably over 100 cars in our district there has not, to our knowledge, been a single Crank-Shaft, Cam-Shaft or Connecting-Rod Bearing that required tightening up, and with an odd exception no valves have been ground or motors cleaned.

After your experience with cars you may not think this possible, let us prove it to you, and give you a demonstration in one that has done the largest mileage mentioned, and is still running quieter and smoother than many new cars do.

Results show a better built, Quality Car, with more power on hills, in mud, sand or snow, than you have been able to buy before for the same price.

Built in Four and Six Cylinder Models this year. See them at our Show-Rooms at the Old Reliable Stand of

M. BAILEY, Winchester, Ont.

TEN DAYS SPECIAL

For CASH

5 lb. pail Corn Syrup 39c

40 bags Purity Flour, reg. $4.75 for $4.39, not more than 2 bags to a customer.

Choice Middlings $1.95 per bag in 5 bag lots.

Linseed Meal $2.70 per bag in 5 bag lots

Coarse Salt 95c per bag in 5 bag lots

100 lbs. Oyster Shell $1.45

Be sure to bring your oil can for Long Time Burning Coal Oil 30c per gal.

Save Last Week's Press

Sale Prices continue with a number of othe lines added. Job lot of Leather and Deer Skin Maccasins at $1.00 per pair.

Goods delivered to any customer within 2 miles of store.

C. A. COONS

Morewood

Mrs. Jennie Cheney, of Messina, is the guest of Mrs Colin Cheney.

Miss Wilda Beckstead, of Grantley, was a guest of Miss Mildred Allison.

Mrs. Kerr, of Mountain, spent the week end with her parents, Mr. and Mrs. Wm. Boucks.

Mr. and Mrs. Roy Dillabough and son of Russell, were recent guests of Mr. and Mrs. Roy Fetterly.

Mr. and Mrs. Cross, of Chesterville, were Sunday guests of Mrs. Clark Smith here.

Our hockey team seems to be falling from grace, being defeated at Chesterville on Thursday and at Winchester on Monday.

The I. O. O. F. degree team of Winchester visited Morewood Lodge on Wednesday evening last and illustrated the third degree work for the benefit of three candidates.

Miss Henrietta McDonald, of Ormond, spent the week with Mrs. Howard Fetterly.

Mr. and Mrs. Ford Steinburg and son Gordon are visiting friends at Williamsburg and Dixons Corners.

Melvin News

Mrs. James Prunner is visiting her daughter, Mrs. Geo. Thom of Oak Valley.

Mrs. Arthur Christie and daughter Esther spent Friday at the home of Mr. and Mrs. Ira Christie.

A sleigh load of our young people spent Monday evening at the home of Mr. and Mrs. G. F. Beckstead, the evening being spent in skating after which lunch was served by Mr. and Mrs. Beckstead.

Inkerman

Snow, snow, more snow.

Mr. D. C. Mulloy spent the week end at Morrisburg, the guest of his brother, Dr. Mulloy.

Mr. and Mrs. Robert Suffel, of Winchester, spent Friday at Mr. and Mrs. W. Curriston.

Master Murray Barkley, son of Mr. and Mrs. Frank Barkley, was last week awarded a hundred and fifty dollar scholarship in the North American School of Drawing which he won in a drawing contest held recently. Congratulations.

We are sorry to report Mr. N. Burleigh on the sick list.

Rev. and Mrs. Brown have returned after spending some time in Montreal.

We are glad to see Mr. Arnold Riddell out again after an attack of Mumps.

Cloverdale

Mrs. A. Larmour and daughter Ethel spent Sunday and Monday at Morrisburg.

The Misses Maud Wilson and Minnie Robinson snow-shoed back and spent Monday evening at she home of Mr. and Mrs. Roy Docksteader.

Mr. Nelson Docksteader and sisters Eva and Pearl spent Sunday with Mr. and Mrs. Ernie Docksteader of Ormond.

Mr. and Mrs. Jas. Hughes spent Friday evening at the home of Mr. and Mrs. T. Stobo.

Mrs. Wilson and son Lloyd, of Winchester, were guests of Mr. and Mrs. Roy Docksteader.

Mr. and Mrs. A. Docksteader attended the funeral of Mrs. Charles Lane on Sunday.

Mrs. Ira Docksteader was the guest of Mr. and Mrs. Nelson Docksteader on Saturday last.

Nation Valley

Miss Olive Merkley, daughter of Mr. and Mrs. Enos Merklev is in the Royal Victoria Hospital under treatment.

Mr. Grant Gray visited at the home of Mr. A. H. Fulton, Maple Ridge the first of the week.

Miss Helen Barkley attended the birthday party of Miss Rose Johnston of Williamsburg on Saturday.

Mr. and Mrs. Harold Hess, of the Springs visited the latters parents, Mr. and Mrs. A. Froats.

Mr. and Mrs. B. Casselman and master Lloyd. of Cass Bridge, visited at the home of Mr. and Mrs. Harold Baker.

Mr. and Mrs. Ernest Gray visited their aunt, Mrs. J. F. Cass of Winchester.

Mr. and Mrs. W. Barclay visited relatives at the Springs on Friday.

Some from here attended the farewell party given Mr. and Mrs. Geo. Marcellus of Chesterville on Monday evening.

Miss Edna Cass and Mr. Henry Jackson visited at the home of Mrs. Jas. Rae.

Mr. and Mrs. W. Thomas, Miss Bessie Rennick and Mr. Fred Thomas and Mrs. Archie Jackson were guests at the home of Mr. and Mrs. Ross Jackson on Friday.

Elma

The Young Peoples League of The United Church held their meeting on Friday evening at the home of Mr. Leslie Armstrong. Next Friday they meet at the home of Mr. Wilfred Carruthers for a social evening.

The Ladies Aid Society is holding its Annual Valentine Quilting Bee at Mr. L. Armstrongs. The gentlemen are invited. They are there working together for the welfare of others realising that by so doing there comes a spirit of real fellowship.

The United Church on Sunday evening came out the gloom of semi-darkness. The Young People's Society having purchased for the Church, A Coleman Quick-Lite Chandelier.

The Official Board of the Pastoral Charge of Winchester Springs and Elma, met in the United Church. Wiuchester Springs, on Monday, Feb. 8th. Rev. John Hurst presided and there was a full representation of officers from both Churches. Mr. A. N. Barkley was appointed as Delegate for Presbytery Meeting at Morrisburg. Reports were received from the Stewards as Finance aud it was resolved that the charge accept the salary of $1800 and to raise the same without seeking the help of Home Mission Committee. The Board expressed its appreciation of the services of its Pastor on motion of Mr. A. N. Barkley seconded by Mr. Wm. Steele and asked Rev. John Hurst to continue as their Pastor. The First Sunday in May will take the form of a United Communion Service of the Two Congregations at Winchester Springs. The work on the change is making great progress.

In Four Pieces

A professional singer was in an automobile accident the other day.

A newspaper, after recording the accident, added:

"We are happy to state that he was

"THE STORE THAT SETS THE PACE."

"Service" Is Our Motto

Groceries

Rolled Oats — Quick Quaker, creamy flavor oats that can be made into a hot breakfast cereal in less time than it takes to boil coffee, per pkg. 35c & 45c

Clark's Pork and Beans — These rich substantial beans with their tasty tomatoe sauce are a tempting dish your appetite is always eager to enjoy, in 10, 15 and 25c sizes.

Marmalade — Golden Marmalade spread evenly over your toast at breakfast time gives a nutritious and delightful finishing touch to your meal. This week we have a Special, Aylmer, absolutely pure Orange Marmalade, in 3 lb. glass jars at 65c

Oranges, etc. — Oranges, Lemons and Bananas offer a touch of summer freshness in the way of healthful desserts.

Cocoa — Cocoa furnishes a pleasant change from other beverages. It is easily prepared and will find favour with both guests and the family. The full flavor and aroma of this cocoa will be found invigorating and stimulating in the sense that pure food is stimulating. An ideal beverage for in between meal occosions, 2 lbs. for 25c

Coffee — Many people believe that to get good coffee they must pay a high price. That is a mistake, our old Government and Mocah brand is good coffee. It is fresher than you can obtain ordinarly. We grind it for you just as you buy, try it just once, then see if you can match it at prices higher than this 70c lb.

Fruits — Begin your breakfast with fruit. Medical Authorities, as well as fashion, say that an Orange or Grapefruit before your cereal is the best thing you can eat for breakfast.

Apples — A few barrels of Talman Sweets. apples are not large but are a good quality, price $5.50 per barrel.

Cheese — There are a great variety of dishes to which cheese adds flavor as well as colories. Use more cheese and less meat and you will have cheaper and more wholesome menus.

Salmon and Tuna Fish — Choice Canned Salmon and Tuna Fish ready to serve in an instant and always delicious. The wise housewife keeps a tin or so on hand to meet emergencies.

Candies — Skilful Candy Makers who have proved their competence and the best material anywhere — these give assurance to lovers of choice confections that their demand for a worthy product, will be entirely satisfied in Betty Brown home-made candies—in one and two lb. boxes at 60c lb.

Bacon — The Best Brands in Breakfast and in Windsor.

Meats — Cooked Ham, lean and tender. Jellied Tongue, real tempting.

Ginghams

32 inch Checked Ginghams, the designs are neat and pleasing, being neither too large or too small. It is certain to make spic and span looking aprons and dresses. Colors are bright and lasting. This is English Gingham and will give good wear price 28c

Golf Hose

Blue, Grey and Brown are the shades in this special group with tops in contrasting shades, Sizes 8 to 11, price $1.00 and $1.25

Crash Towels

Towels that are for every-day and every body. They are used for face and hands and for the bath. Towels that are sturdy, absorbent and good-looking. They are inexpensive 40c, 50c and 60c each.

Guest Towels

Warranted all linen, made in Ireland, Huck Towels with fancy border, regular 50c each for 43c

Ladies' Hose

The hosiery of to-day is no longer mere foot covering, but a real art achiemvent. So varied are the styles that women in every walk of life can find smart hose for any occasion. We are featuring a Silk and Wool Hose at $1.00 per pair. A full range of the newest shades.

Flannelettes

Striped Flannelettes, serviceable quality, free from dressing, 27 inches wide 20c per yard.

White Flannelette closely woven, fleecy quality of fine soft finish, 36 inches wide 33c per yard.

Men's Caps



Smartest shapes and dressiest material in Men's Caps. Made of soft toned velours and Polo Cloth in plain colors and shadowed overchecks as well as the popular Tweed Mixture. We have a cap, the size and price to suit you $1.75 and $2.00

Men's Half Hose

Men's Fancy Half Hose suitable for dress occasions, made from high grade silk and wool yarns, in fancy check and plaid effect, price 85c per pair.

Men's Collars

Smartly designed low cut collars, combining the comfort of a soft collar with the crispness of a stiff collar. These are easily laundried, no starch is required and they are ironed flat, one turn and they are ready to wear, 3 for $1.00

Cuff Links

The richness of fine jewellery delights the man of correct grooming. A readiness and certainty of performances amplifies daily, the pleasure of possessing Kum-a-part Cuff Links.

Sweaters

These sweaters will make a strong appeal to men and boys. As useful a garment as a man or boy can have for winter wear, made in V neck pullovers and coat styles. 20 per cent. Discount off all sweaters.

T. O. KEYES,

Grocery Phone 16 Winchester Meat Market Phone 85