WINCHESTER PRESS

VOL. 76. No. 19. WINCHESTER, ONT., THURSDAY, SEPTEMBER 19, 1963 PRICE 10 CENTS

Killed Instantly Crossing Highway

Ira Docksteader, 91-year-old well known Winchester district resident, was killed instantly Monday morning when he was accidentally struck down by a car near his home on Highway 31, north of Winchester.

Mr. Docksteader was returning to his home across the highway after picking up the mail from his mail box when he was accidentally hit by a car driven by Roland Shank of St. Albert. Ironically, Mr. Shank was on his way to Winchester District Memorial Hospital for first aid treatment of a lacerated hand which he had injured in an accident at his home.

Dr. W. M. Byers, district coroner, was the attending physician and pronounced Mr. Docksteader dead. The Shank car was proceeding south when the accident occurred. Ontario Provincial Police are investigating.

Ira Docksteader was born at Cloverdale, north of Winchster, a son of the late Nelson Docksteader and his wife, Jenny McConnell. For the past 60 years he had farmed on the homestead where a son, Nelson, also resided. Until the time of his sudden death he was unusually active for his advanced years.

He was a former member of Cloverdale Public School Board as well as a member of Harmony United Church. He married the former Sarah Erratt who predeceased him in 1949.

Surviving him are a son, Nelson, and two daughters, Mrs. George Cinnamon (Eva), and Mrs. Roy Cumming (Pearl), both of Winchester. Also surviving are: three sisters, Mrs. Nellie Whittham and Mrs. Frank Busse, of Gull Lake, Sask., and Mrs. Alex Summers of Winchester; and two brothers, Roy and Tom, both of Winchester.

Rev. A. J. MacDonald conducted the funeral service at Vice and Craig Funeral Home, Winchester, on Wednesday afternoon. Interment was made at Maple Ridge Cemetery.

The pall-bearers were Dalton, Hubert, Carl and Glenn Docksteader, all nephews of the deceased, Keith Last and Charles Patterson.



—Press Staff Photo.

Duck-like Potato

Who says a potato doesn't look like a duck? Bruce Richardson, 12-year-old son of CPR stationmaster Earl and Mrs. Richardson walked into the office of The Press this week equipped with all the proof that potatoes, at least some of them, do resemble little ducks.

Maybe even toy ducks could be considered because the duck-like spud Bruce displayed not only looked like a duck, it had a key to wind it up, located in the front. The potato shown in above picture with Bruce was grown in the Richardson garden at the CPR station. It weighs in close to two pounds and from the picture it has all the physical appointments of a small duck—head, body, wings, even eyes.

Now, if it doesn't fly away, and if it tastes like duck when it is cooked, . . . well, when a potato looks like a duck there's no telling what can happen.

In Grenville-Dundas

Two Party Fight Next Wednesday

Grit Meeting At Morrisburg Raps Tories

"Election Day will give Grenville-Dundas voters an opportunity to shatter the "Tory Stronghold Myth" and send a Liberal representative to Queen's Park," said Phillip Gignac, president of the Eastern Ontario Liberal Association, as he spoke at Morrisburg Friday night in support of Mahlon Zeron. Some 250 attended.

Mr. Gignac, Cornwall businessman, stresseed Liberal policies for improvement in agriculture, labor and municipal affairs. He said "The farm family unit in Dundas is disintegrating. The Liberal policy will give opportunities for improved production and distribution and will offer special training in trades essential to farmers." He also stated "Labour and management constitute a team. A Liberal Government will strive for harmony with steady production and continuous pay-rolls." "In the field of municipal affairs," he told the meeting, "funds for local improvement will be made available through provincial-municipal agreements."

The speaker was introduced by George Beavers, president of Grenville-Dundas Liberal Association, and was thanked by Harvey Percival of Kemptville.

Mr. Zeron, riding candidate, spoke of "the deplorable family compact" situation in Ontario, charging that privileges were being extended to a few at the expense of the majority. He said he would help and protect the interests of the small businessman and the ordinary people in the riding.

"When we have a change in this riding, we will receive recognition in Toronto," he said.

"Liberate the riding with Liberal votes," was the plea of John (Big John) Palmer, Prescott school teacher who had contested the federal election on behalf of the Liberal party in Grenville-Dundas last Fall.

33rd Degree

At the 89th session of Supreme Council of Scottish Rites Masonry in Canada held at Edmonton, Alberta, on September 10, Hon. Fred M. Cass had conferred on him the honorary 33rd degree, highest degree obtainable in Free Masonry. Mr. Cass is only the second member of Henderson Masonic Lodge, Winchester, to receive such a degree. The other member receiving the 33rd degree was the late Aaron Sweet.

There are roughly 400 Scottish Rite masons with this degree in all of Canada.

Press Later Next Week

Because of the provincial election next Wednesday, September 25th, and in order that this newspaper may bring its readers the very latest results at the earliest possible moment, The Winchester Press will be distributed a few hours later than usual.

Dateline will still be Thursday, but actual printing of the final run of next week's issue will not start until early Thursday morning instead of Wednesday afternoon which is generally the case.

Some rural areas may experience a delay in receiving The Press as a result of the delay in publication.

Cubs - Scouts Church Parade This Sunday

More than 400 Cubs and Scouts from the St. Lawrence District are expected to take part in the annual Church Parade slated for Winchester this Sunday afternoon at two o'clock.

Cubs and Scouts are asked to line up at the Public School Grounds and from there the parade, including bands, will march to the 100 Club Community Park where the open-air service will be held.

A full turnout of Winchester Cubs and Scouts is requested by those in charge of the parade.

PCs Plan Big Rally For Fred This Saturday

What will probably be the biggest rally for Fred M. Cass in the current election campaign will be staged at the new North Dundas District High School this Saturday night, September 21st. Grenville-Dundas Progressive Conservative Association is sponsoring the rally which will feature Ontario Labour Minister Hon. H. L. Rowntree and former Federal Immigration Minister Hon. R. A. "Dick" Bell as guest speakers. The rally is slated to get underway at 8.30 o'clock.

In conjunction with the rally Winchester PC Association special committee of G. H. Reynolds, W. J. L. Boyd, Sam Ault and Reg. Workman has announced that special plans have been made to make available transportation to and from the rally for persons who would like to go but who have not the facilities to get there. Persons desiring transportation need only be at the Winchester Legion Hall next Saturday evening not later than 7.30 p.m. or to phone the Legion Hall the same evening between six and 7.30 p.m. when transportation will be arranged.

At the same time Winchester PC Association has called on all Winchester citizens to try and attend this special Fred Cass rally and, if possible, to gather at the Legion Hall Saturday night about 7.30 o'clock to take part in a big motorcade to the school from Winchester.

This is the only meeting in the immediate area for the PC candidate and it has been especially designed for residents of Williamsburg Township, Mountain Tonwship, Morewood, Chesterville and Winchester. And, of course, the PC Association extends a warm invitation to all residents in the riding to be on hand.

Other remaining meetings in the Cass election campaign will be held at Morrisburg to-night (Thursday), at Prescott next Monday night and finally at Kemptville on Tuesday, the eve of the election.

Final Power Interruption This Sunday

The third and final stage of a three-stage "re-stringing" project by Ontario Hydro will require another four-hour interruption for Hydro users in the Winchester-Chesterville area on Sunday afternoon, September 22, weather permitting. The job involves replacing the existing high tension conductor, or cable, from Winchester Springs north along Highway 31 to Winchester. In order that Hydro crews may work in complete safety it is necessary to cut the power supply during the four-hour period. Sunday afternoon is chosen in order that as few customers as possible are inconvenienced.

In an attempt to clean-up the project as quickly as possible, additional Hydro line crews are brought in from other Hydro locations throughout Eastern Ontario. More than 100 men and about 25 vehicles will be involved in the project. Plans also include arrangements to switch power from different locations and feed many of the areas that would normally be affected by an interruption of service on this line.

This Sunday the following centres will be affected: Winchester, Chesterville, Ormond, Winchester Springs, Ridge Road, Nation Valley and limited rural areas. The times of the power interruptions are 1.30 to 5.30 p.m., daylight saving time.

600 See Fashion Show At Metcalfe

Attractive models, the latest in fashions and lots of colour greeted the more than 600 people who turned out at the Metcalfe Community Centre last Wednesday evening to view the Jo-Anne Shoppe Fashion Show. The colourful event was sponsored by Metcalfe Women's' Institute.

Mrs. Arnold Dukelow, co-owner of the Jo-Anne Shoppe, said that she was highly satisfied with the show and explained that the Fashion Show, which will be featured at the Winchester Trade Fair, will have an entirely different approach.

Mrs. Frank Ryan officially opened the show, and words of welcome were extended by Mrs. Ben Galloway, president of Metcalfe W. I.

Animated remarks by Master of Ceremonies Frank Morgan were interspersed by organ selections rendered by Bert Wymand and dance numbers by Miss Judy Coons.

The spicy and exciting Fall fashions were described by Mrs. Sheila Hawkins, competent commentator for the Fashion Show, of Radio CFMO, in Ottawa, Modelling the latest designs and ensembles for my lady were Mrs. Irene Armstrong, Mrs. Adam Meek, Mrs. Elliott Rushton, Mrs. Max Boyd, Mrs. Harry Keyes, Mrs. Lowell Green, Miss Carol Marcellus and Miss Judy Coons.

All jewellery worn by the attractive models was from Roy Fawcett's Jewellery; hair styles were created by Mrs. Norma Hutt; the cosmetician was Mrs. Walter Johnson (Beauty Counsellor), and varied floral settings were compliments of Muriel's Flowers.

PRIZE WINNERS

Draws for the valuable prizes were made by Mrs. Frank Ryan. The following is a list of winners:

$50.00 Merchandise from Jo-Anne, Mrs. Eric MacDonald, Kenmore; $30.00 Merchandise from Jo-Anne, Mrs. Wm. Hamilton, Russell; $20.00 Merchandise from Jo-Anne, Mrs. Howard Davidson, Metcalfe; $25.00 Dress (Jacob Stein), Mrs. Ab. Patterson, Osgoode; $20.00 Dress (Brier Dress), Mrs. G. Jones, Ottawa; $10.00 Merchandise (Dominion Corset), Mrs. Jessie Boland, Metcalfe; $3.95 Bra (C. J. Grenier) each to Miss Syrena Carson and Mrs. Kent; 3 Pairs Claire Hose (by Chatelaine) each to Mrs. Harry Craig, Lorena Stanley, Mrs. G. Boland and Miss Dorothy Reid.

Hunters' Big Day Saturday

About five or five-thirty this Saturday morning there will be a volley of buck shot, birds will scatter wildly and the 1963 duck season will really be underway.

Starting Saturday, the duck season closes in this area on December 14. Hunters will be out for more than ducks in this area which is proving to be quite a haven for game birds. In addition to a variety of ducks there will be the elusive Canadian geese and the prevalent Hungarian Partridge which draws hundreds of hunters for the annual shoot to this area.

District hotels are said ot be "filled up" with reservations from non-resident hunters making the trek to this rich hunting area.

Officials say this year that some of the best duck hunting will very likely be found "away" from the larger rivers like the Rideau and Ottawa. The St. Lawrence has been excluded because the hunting along this river is expected to be fairly good. However, officials say, best hunting may be found in smaller ponds and marshy fields this year.

Limit for wood ducks is two per day, and only four in a

See "HUNTERS" Page 10

E.O.I.T Ready In December

The new $3,800,000 Eastern Ontario Institute of Technology on Lees Avenue, Ottawa, is slated for completion on December 17, principal Vernon Byers has announced.

The 600 students at the school, now occupying a former Slater Street Public School, will be completed.

The institute is a one-storey building and will be fully equipped with electric, electronic and engineering equipment of all kinds.

Mr. Byers said the EOIT is the fastest-growing technical institute in Ontario. When it opened in 1957 it had 100 students.

Dies Suddenly

Wilfred P. "Pat" Henophy, one of the area's best known and best liked citizens and owner of the Canadian Tire Associate Store at Williamsburg, died suddenly about 11.30 Wednesday morning. Mr. Henophy had suffered a heart attack a few years ago but at the time of his untimely death was in apparent good health.

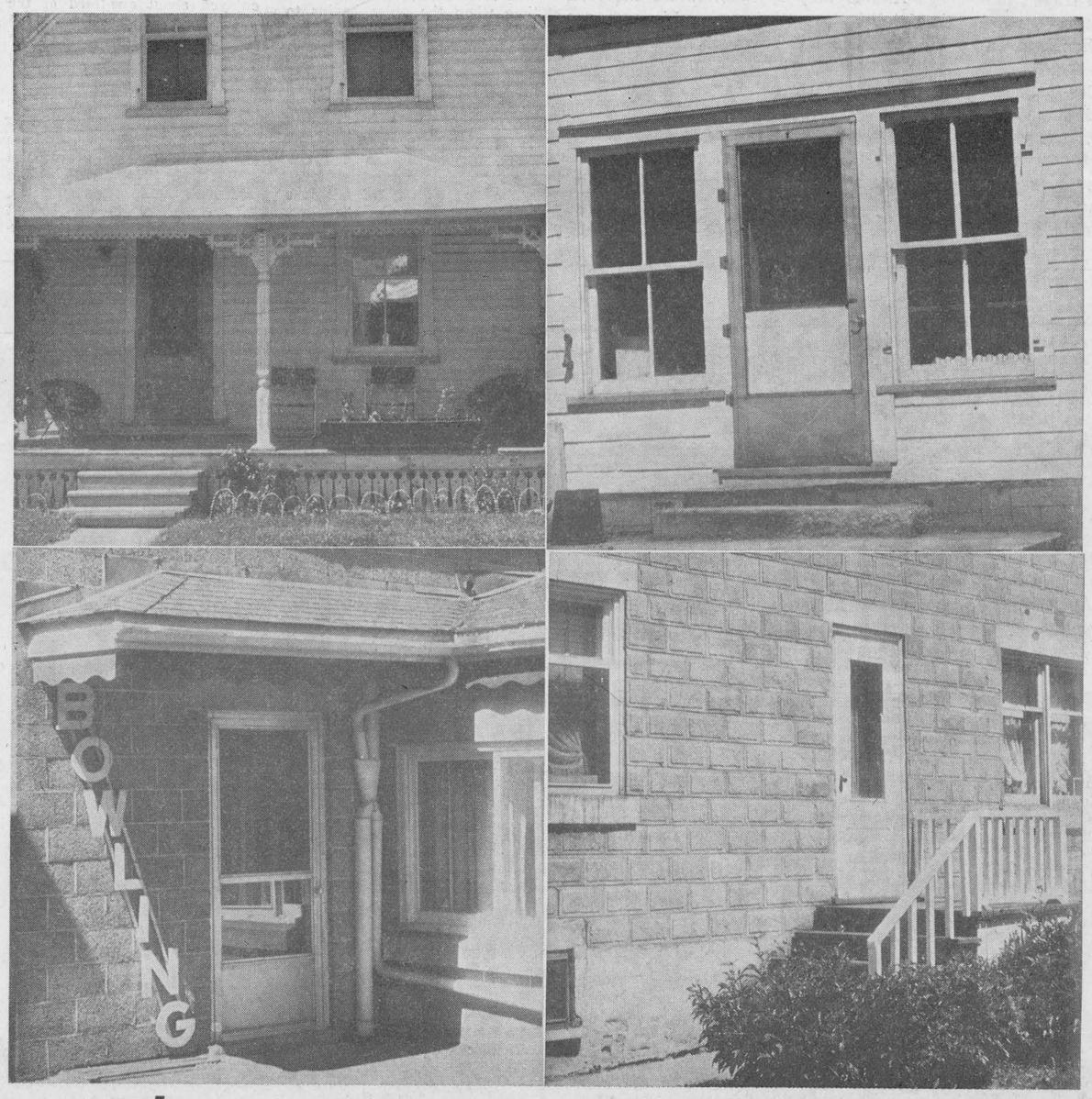

Where To Vote In Winchester

There are approximately 875 eligible voters in Winchester for next Wednesday's provincial election. To assist them The Press publishes this week pictures of the four polling stations in the village with directions as to where YOU should vote.

TOP LEFT, Polling Station 1A, A to K, Armstrong Residence on Main Street West, for voters residing on the north side of Main Street.

BOTTOM LEFT, Polling Station 1B, L to Z, Flora's Bowling Lanes, Main Street, for voters residing on the north side of Main Street.

TOP RIGHT, Polling Station 2A, A to K, former Boyd Garage Office, Louise Street; for voters residing on the south side of Main Street.

BOTTOM RIGHT, Polling Station 2B, L to Z, Gardner Block, side entrance, Main Street West, for persons residing on the south side of Main Street.

—Press Staff Photos.

Baptists Plan Special Services For Anniversary

Winchester Baptist Church will celebrate its 72nd Anniversary this Sunday, September 22.

The Baptist Church, which originated in the year 1891, will have as anniversary preacher Rev. Donald Timpany, minister of First Church, Cornwall. Services, scheduled for this Sunday at 11 a.m. and 7.30 p.m., will be conducted by the pastor, Rev. G. A. Cawfield.

A girls' quartette, originally trained by a former Winchester teacher, James MacTavish, will provide special music in the morning, while at the evening service the soloist will be George Paul, an outstanding vocalist from Smiths Falls.

A cordial invitation is extended to everyone to attend these special Anniversary Services.

REMEMBER — NEXT WEDNESDAY, SEPT. 25th, VOTE AS YOU LIKE, BUT VOTE. AND VOTE EARLY!

THE WINCHESTER PRESS

WORKMAN BROS., Publishers

Established in the year 1888
Published Wednesday Afternoon.
Dated Thursday.
Subscription Rates: $3.00 per year in Canada; $4.00 per year in the U.S.A., payable in Advance

Member of the Canadian Weekly Newspapers Association and the Ontario Weekly Newspapers Association

Guaranteed Circulation over 2500.
Advertising Rates on Request.

Authorized as Second Class Mail, Post Office Department, Ottawa.

Volume Seventy-Six. Thursday, September 19, 1963.

Deserves Your Support!

The Progressive Conservative party in Ontario has used the slogan consistently throughout its campaign "Good government deserves YOUR support!" We think it is a good one — an honest one. For regardless of one's party affiliation it must be admitted that under the PC regime these past 20 years this banner province has taken great strides ahead in every department. And the government in power must be allotted its fair share of credit for such an outstanding story of success.

We are not going to take the time or use the space to again reiterate what has already been said of the present government's achievements. They are many and they are worthwhile, all designed to make Ontario a better, richer province for all of us.

But if good government deserves YOUR support — so does a good man. And in Grenville-Dundas we have a good man in Fred M. Cass. It is common knowledge that this newspaper favours the Progressive Conservative party but it is not often that we take such a solid stand in support of a candidate as we do in this election. Because we believe in the two party system we know that Fred Cass cannot and will not win all the votes in Grenville-Dundas next Wednesday. But we do honestly believe that if ever there were a time when a candidate deserved to be returned with a record majority, this is the time.

Regardless of our whims, and our minor criticisms and our sometimes petty thoughts we, as sound thinking individuals residing in this riding, must fully appreciate how well we have been represented at Toronto in the last eight years. There isn't a man living who can satisfy the wants and demands of all of us — there never will be. What Fred Cass has done is to try and serve all of us to the best of his ability, and at all times. In doing this he has had to make much sacrifice; he has had to spend long hours; he has had to do what many of us consider "impossible." Just the same he has done it and the same desire and honesty and efficiency which he possesses will be used for all of us following his re-election next Wednesday.

Here is a man, presently the Attorney General, who has held three top portfolios in five years; who to-day is regarded as one of the chief, if not the most important, cabinet ministers in the Robarts government. Of this all of us can take much pride. We can take still more pride that he is "our" representative—a fact which no other riding in this great province can lay claim.

It isn't a case of being Liberal or Conservative in this election, it is simply a matter of recognizing and appreciating that in sending Fred Cass to Toronto again we send the best, tried and proven over these past years.

Next Wednesday at the polls we should like to see each eligible voter cast a ballot. This is democracy, this is what we fight for, this is what we can lose if we let complacency rule us.

And at the same time we should like to see a whopping big vote for Fred Cass — a man who deserves YOUR support!

Shotguns And Rifles

Every sportsman has his day and for the hunter the time is near ripe to bag a limit of ducks or to snag a few hundred pounds of venison. With the hunting season just around the corner professional and amateur hunters are surely inspecting their firearms, stocking up on ammunition and purchasing new equipment in anticipation of the big shoot.

Like all sports it can be an enjoyable time. But hunting can also be a tragic time if extreme care and common sense are not used from the first morning when the season opens.

There are hundreds of rules and bits of information which are available. This newspaper does not intend to even try and publish all of them. But, for the sake of better and safer hunting, a few pertinent facts are listed here, hopeful that they may help curtail the number of hunting accidents, injuries and fatalities this year:

When lost in the woods, the recognized signal is three shots fired at regular intervals.

It is illegal to carry a loaded gun in an automobile. And the "safety" of a gun should never be in the "off" position until ready to fire.

Even a .22 rifle bullet is dangerous up to one mile.

Almost half of the hunters involved in fatalities are teenagers. Licenses are not issued to minors under the age of 16.

Almost 60 per cent. of all hunting accidents are caused by shotguns. Most accidents happen about 11 o'clock in the morning and three in the afternoon.

Keep your rifle clean at all times and in a top state of repair.

And finally "I thought it was a deer" is not a good enough excuse.

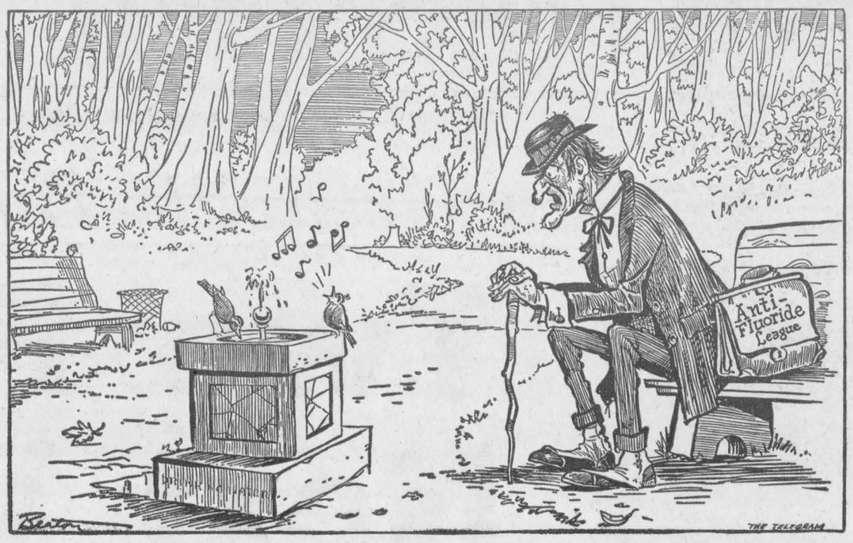

SO DROP DEAD

Sugar and Spice

BY BILL SMILEY

There are certain months in the year in which I would gladly shake the snow off my boots and walk out of this country, never to return, without a backward glance. But September is not one of them.

* * * *

At this time of year, it would take a regiment of horses to drag me, kicking, screaming, and roaring "O Canada" across the border, out of my home, my native land.

* * * *

Twice, poet John Keats expressed it, though he never saw this Canada of ours. He spoke of "the season of mists and mellow fruitfulness." This is our September. He spoke of "a thing of beauty and a joy forever." And this is our September.

* * * *

Winter is all very well in its place. And its place, as far as I'm concerned, is in outer Siberia. Spring in Canada is a flash in the pan, a flood in the basement, a cold in the head. Summer is a desperate effort to accomplish, in too brief a time, all the things we've been waiting all winter and spring to do.

* * * *

In most countries of the northern hemisphere spring is the time of joy, of waking to new life, of a fresh stirring of the blood. In Canada, spring is merely a muddly interlude. Completely whacked after five months of winter, we drag ourselves through it, only to tumble into the clammy, feverish embrace of summer; shameless, exhausting wench.

* * * *

In this country, autumn is the time when the pulse begins to quicken, the imagination to soar. The whole nation comes alive, recaptures some coherence after the chaos of summer, and makes plans to be happy and rich.

* * * *

But thanks to a benevolent deity, the transition between the madness of summer and the scrambling activity of fall is a painless — nay, a glorious — experience.

We are given a time for dreaming. We are given a chance to sharpen again our senses, deadened by sun and sand and water. We are given golden sunlight, filtered through the greenest masses of foliage in the world. We are given water so blue it makes our eyes ache, and sky so high we can almost see heaven.

* * * *

We are given, just for a month, new eyes, eyes that suddenly see the splash of colour the zinnias make against the fence, the thrilling sweep of browns and greens across valley and ridge, the sad purple of distant hills.

* * * *

I can scarce forbear to weep with joy when I think of the glorious gifts of taste with which September rejuvenates our palates, jaded by hamburgs and hot dogs, mustard and relish, charred steak and skunky beer.

* * * *

Juice-spurting sweetness of red apples, golden corn. Tongue-tingling tartness of huge, cold tomatoes, tawny peaches. Earthness of scrubbed new potatoes, running with butter. Faint, crisp bitterness of cucumbers.

Speaking of faint, I'm about to. I haven't had my dinner.

* * * *

September sounds: acorns rattling off the roof; squirrels back in the attic, gibbering and muttering and scrabbling; the hups of football practice; and the vast, soft sighs of the earth, thuds and whacks and hips and delivered of her finest, oozing milk and honey and satisfaction.

* * * *

September smells: hot dogs frying at the fall fair; new apples — there's no smell like this one; the first acrid smoke of the exhausts from school buses; wood-smoke in the fire place; the soft, heavy sweet scent of summer replaced by a tang like printer's ink and fresh sweat and champagne, rolled into one.

* * * *

You take it, whatever it is: Paris in the spring, summer on the Riviera, Japan in cherry blossom time. I'll take Canada in September.

* * * *

The worst thing I can think of, including my wife running off with the milkman, my kids turning no-good-niks, is to die early in September. This would kill me. Literally, as they say.

Quick Canadian Facts

Canada's paper money is issued in ten denominations that include a $25 bill, a $500 bill and a $1,000 bill; there are about 20,000 of the $1,000 bills in circulation.

In recent years Canada has enjoyed about one-third of the world trade in wheat, compared to an average of 40 per cent. in the years between the two World Wars.

From 1951 to 1961 the average number of persons per family in Canada increased from 3.7 to 3.9; on the average in 1961 the smallest families were in British Columbia and Ontario, 3.6 persons, while the largest were in Newfoundland, 4.7 persons.

The manufacturing industry accounts for 55 per cent. of the total net value of Canadian production.

There are 116 daily newspapers in Canada (98 English, 12 French, six in other languages), about 740 English-language weekly newspapers, about 175 French-language weeklies, and about 140 weeklies published in other languages.

Between 1941 and 1961, accompanying Canada's great industrialization, the urban population increased from 56.5 per cent to 70 per cent of the total population.

The Seventh Column

The Toronto Telegram says in an editorial that Canada's Minister of Health and Welfare, Judy LaMarsh, has outlived her usefulness — whatever that was — to the people she was elected to serve. Miss LaMarsh has tried to make a mountain out of a mole hill with her intervention in the provincial election campaign with the proposed pensions by the Federal government—an effort which has failed to make the Robarts government look bad — and that is what her intervention was intended to do. The position of Premier Robarts in this matter is sound. He wants to co-operate with the federal authority but wants to avoid double pension premiums for Ontario and does not want to see this province used as a financial milch cow for the benefit of others who decline to participate fully in a national scheme.

It's quite true that in a democracy such as ours we also have the right NOT to vote. But surely good common sense tells us that it is more important to vote, than not to vote. We elect men and women to represent us and to carry on the high office of government. How can we criticize then if we fail to exercise our franchise when we have the chance. Years ago we fought for this freedom. We won it and we have preserved it in the intervening time. And when we go to the polls we vote for whom we like. There is no one standing outside with an armed rifle or a hatchet. Voting is perhaps one of our highly abused democratic privileges. We in the Winchester area have always come out on election day in large numbers. We hope next Wednesday that each eligible person will take that very few minutes, important minutes, to go to the polls and vote.

Mother Nature has been blessing us with some beautiful autumn days of late. One simply has to marvel at the beauty which surrounds us no matter where we look. Just by chance we glanced at the old Nation as we crossed over Cass Bridge earlier this week. And here is one of the miracles of nature. Right now the Nation is hardly a trickle, not enough water in some spots to satisfy the thirst of a good herd of cattle. But in another six months or so it will be a raging torrent completely inundating the entire countryside. There is no "happy medium" for the Nation. Too bad, because it could be a pretty little river winding its way through some scenic Eastern Ontario countryside.

Cheer up, the Sunday interruption of Hydro electric power will be the last for quite awhile. No doubt it slows down the preparation of the evening meal or maybe Dad won't be able to watch the football game, but the work is necessary. And better to have it on Sunday than a week day when it would interrupt business procedure more severely. The Hydro crews are doing a good job, by the way, and when finished there will be a new high voltage line running north from Glen Becker to Winchester, assuring all of us a more dependable amount of electric power. Combined with the changes to Winchester Hydro System the over-all picture for power users should be a lot brighter from this date on. And it never was really bad.

PLANNED LIGHTING ADDS GLAMOUR AND DIMENSION TO YOUR ROOMS. Concealed and decorative lighting can be used in dozens of ways to add a decorator touch to any room. The effect can be dramatic—the cost very little.





ELECTRIC HEAT CUTS THE COST OF HOME EXTENSIONS. If you're adding to your home or converting your basement or attic room into extra living area, you can install flameless supplementary electric heating for less than it costs to extend your present heating system.



FULL HOUSEPOWER MEANS ADDED SAFETY AS WELL AS CONVENIENCE. Full 100 amp. service provides you with enough power for all the time and labour saving electric appliances you'll ever need. It provides added safety, too, by eliminating the risk of overloading your present wiring system.

Modernize your home inexpensively with electricity

your hydro

LIVE BETTER ELECTRICALLY

Phone 89 - Winchester Hydro System

Of Many Things

BY AMBROSE HILLS

A LITTLE PROCRASTINATION, PLEASE!

The radio voice is always urging us to do it NOW! Politicians get elected by promising that they will get things done, start the economy moving again, make decisions, spin the wheels of commerce. It all has a lovely, positive swing to it. Yet I find myself praying, wistfully, for a little procrastination in high places. Please, don't try spinning wheels or moving the economy or bursting out with decisions! Hold still a month or two, can't you, and let us citizens make a few moves of our own?

Here in Canada, Mr. Gordon was going to re-make our world with his bold, new budget. He was pretty proud of bringing it in so fast . . . no procrastinator, he! He got things moving, all right, but the movement was downward.

Then the young American president, bursting with do-goodism, proposed action. Cleverly, he'd slap a tax on trade in foreign securities. We're still reeling from that scare, up here in Canada, but we'll survive it.

What bothers us most is this: who's going to do good next? We've a lot of eager-beaver provincial governments, as well as the Ottawa crowd, and Washington, all dreaming up schemes to rescue the economy. These rescues can be frightening affairs!

I used to plump for Senate reform. It once burned me that those old Senators sat around in Ottawa drawing nice salaries for doing nothing. I don't complain any more. Next election I'm going to support some old duffer who wants to go down to Ottawa and just get his feet up and rest a bit. He'll have to promise that he will make no effort to do things. Just sit and suck his thumb, that's all I'll ask.

Fortunately, our Federal parliament is not in session now, and most of the provincial governments are at rest. During the dog days, the economy will begin to perk up a bit. There will be less uncertainty. It will be possible to guess at what the price of a house, a drink, or a pack of smokes will be tomorrow. And the stock market will move sensibly for a while, based on earnings and prospects. Later, however, when the politicians get busy, no one will have the slightest notion what will happen next—except that something will happen that will upset things. Unless we have the good fortune to get a procrastinating Prime Minister and a few solid lazy Members of Parliament.

You know, maybe I ought to be a candidate. It's a thought! And the pay these days is tremendous!



"Lunch? I thought you said 'Launch'."



Ontario Bound

These three British nurses are getting ready to emigrate to Ontario to work at the new $8 million Riverdale Hospital in Toronto. They are, from left, Maurene Gilding, London; Frances Atkinson, London, and Christine Smith, Southhampton. The Immigration Branch of Ontario House provides a selective immigration service for industry and professional groups which are unable to find skilled personnel in Ontario.

Ontario House, by the way, is in the midst of extensive renovations and will enter 1964 as a spanking new "home away from home" for Ontario businessmen and tourists.

Ontario House, visited earlier this year by Winchester Press editor Reg. Workman, is in the heart of London, close to the famous Haymarket and not far from bustling Picadilly Circus. It is a haven for Ontario residents visiting London.

Vernon News . . .

Mrs. John Porteous and Mrs. Rolland Nesbitt returned home last Wednesday after having been away for the past two weeks. They attended the wedding of Mrs. Porteous' nephew, Carl Reid, of Niagara Falls, who was married on August 31 in Knox United Church, Saskatoon, to Doris Kathlenn, daughter of Dr. and Mrs. Andrew Bruce MacDonnell. The reception was held on the lawn at the bride's home where Mrs. Porteous, an aunt of the bride, poured tea. Following the wedding they visited their aunt, Mrs. Tom McConnell, in North Dakota, and friends in Winnipeg.

Mr. and Mrs. Geo. Boyce spent the week-end with her mother Mrs. Percy Thomas, and family.

Visitors at the home of Mr. and Mrs. John Porteous on Sunday were Mrs. Rolland Nesbitt and Miss Ruth Hill, of Ottawa, Mr. and Mrs. Bert Reid of Cornwall, and Mr. and Mrs. Keith Holmes and family of Winchester.

Congratulations to Mr. and Mrs. Bill Porteous on the birth of a daughter in the hospital at Winchester.

Bride-Elect Honoured

A miscellaneous shower was held on Friday evening at the home of Mrs. Leonard Cameron in honour of Miss Marlene Lewis, bride-elect.

About 28 girls were present. Miss Heather Cameron pinned a corsage on Marlene and escorted her to a nicely decorated chair. Contests were conducted by Heather Cameron and Jean Sayant, after which Heather read an address and many gifts were presented by Diane McDiarmid and Miss Sayant on behalf of the girls present.

Marlene expressed her thanks for the gifts, and all joined in singing "For She's A Jolly Good Fellow." Refreshments were enjoyed by all present.

Evening Group Mission Circle

"Wonder of Harvest and Thanksgiving" was the theme of the September meeting of the Vernon Evening Group Mission Circle. Mrs. Isobel McDiarmid, assisted by Mrs. Isobel Lewis and Mrs. Audrey Ferguson, led the group in the devotional period.

During the business period plans were made for the Baptist Day of Prayer on November 4th and the Rally to be held in Vernon on October 5th.

New programs for the coming year were distributed. Refreshments were served.

A SURE WAY TO BUY, RENT OR SELL IS TO USE PRESS CLASSIFIED ADVTS. SMALL INVESTMENT — BIG DIVIDENDS!

MURIEL'S FLOWERS
Flowers For All Occasions
Phone 220 Winchester

If Hearing is your problem
Beltone
is your answer
• New Beltone Hearing Glasses and Behind-the-Ear aids.
• Higher Fidelity hearing.
• Hearing with BOTH ears.
FREE Electronic analysis of your hearing loss and demonstration of newest Beltone models. Phone, come in or write.
BELTONE HEARING CENTRE
Winchester Ontario.

11
OF THE MANY
REASONS WHY
Good Government
deserves YOUR support

1 **Improvement in your living standard**—more and better goods and services for you because your Government *guarantees* aid to enterprises contributing to Ontario's growth.

2 **300,000 new jobs by 1967**—your Conservative Government's Trade Crusade (buy Canadian) aims to create new manufacturing and job opportunities in the Province.

3 **Improved agricultural research**—coordination of all research by the Ontario Agricultural Research Institute makes new techniques and opportunities available.

4 **Advance road subsidy payments**—Ontario's counties, townships, cities and villages receive advance payment to assist roadbuilding, provide employment.

5 **Fair wages for Government works**—your Government set widespread minimum wage standards by including a wage clause in all public works contracts.

6 **Farm management assistance**—for farmers, a program that helps improve your business and marketing procedures will be expanded.

7 **Aid for export manufacturers**—trading groups are formed and a co-ordinated effort promotes business. Means more prosperity for Ontario.

8 **Brighter future for your children**—partnership of your Government and industry in the Ontario Research Foundation is ensuring a solid future.

9 **Expansion of vocational schools**—in 1962, 217 vocational school projects were completed or under construction.

10 **Medical and Dental Student Aid**—your Government gives bursaries of $1,000 a year to students who agree to serve in areas in the Province where they're needed most.

11 **Vigorous leadership**—good government leadership gets things done for the people. John Robarts' administration is for *you*.


Prime Minister John Robarts

Vote Progressive Conservative in Ontario

PUBLISHED BY THE ONTARIO PROGRESSIVE CONSERVATIVE ASSOCIATION

Grenville-Dundas
—Vote—
FRED M. CASS X

Mrs. Roy E. Baker Dies Following Lengthy Illness

The death of Mrs. Roy E. Baker, the former Sarah Ann MacGregor of Metcalfe, occurred last Thursday following a lengthy illness. She was in her 85th year.

Mrs. Baker was predeceased by her husband who died in February of this year, and son, John, died in 1924 in his 5th year. She is survived by a sister, Jessie MacGregor, of R. R. 1 Winchester, and a brother, Archie MacGregor, of Jasper. Dan, Eliza, John and Jimmy H. predeceased her.

Funeral service was conducted at the Vice and Craig Funeral Home, Winchester, by the Rev. A. J. MacDonald. Interment was made at Maple Ridge Cemetery. Pall-bearers were Gilbert, Everette, Clarence and Clayton MacGregor, nephews, and Gerald Howes and Orville Bell.

REYNOLD'S DAIRY
PHONE 85 — WINCHESTER
MILK --- 20c qt.
From our Salesman or your favourite Food Market
MILK TICKETS —— 10 for $1.95 from our salesman
PRODUCER'S BUTTERMILK —— 25c per carton

Notice Of Holding An Advance Poll

Notice is hereby given that a poll for the Electoral District of Grenville-Dundas will be open on Thursday, Friday and Saturday, the 19th, 20th and 21st days of September, 1963, from 8 a.m. until 5 p.m. and from 7 p.m. until 10 p.m.

The polling place (or places) for the said electoral district will be located at:

MORRISBURG — St. James Church Hall
PRESCOTT — I.O.O.F. Hall, Prescott
KEMPTVILLE — Legion Hall
CHESTERVILLE — Community Hall

for the purpose of receiving the votes of voters who expect on the day fixed for polling, to be absent from and unable to vote in the polling subdivisions for which their names appear on the lists.

The ballot box (or boxes) will be opened and the votes counted at 7 p.m. on the 25th day of September at the said places.

Dated at Winchester, Ont., this 4th day of September, 1963.

M. M. BOYD,
Returning Officer.

Attention
Winchester Voters
YOUR VOTE IS IMPORTANT!
If you desire transportation to the polls on Wednesday, September 25, simply get in touch with Winchester PC Headquarters.
-PHONE-
228W
Winchester Progressive Conservative Association

OUR HAPPY PHILOSOPHER SAYS:
THE SUREST WAY OF DOUBLING YOUR MONEY IS: TO FOLD IT ONCE AND PUT IT BACK IN YOUR POCKET!
THE STATION ON THE CORNER THAT DEALS ON THE SQUARE
LEVERE'S SERVICE STN.
FINA "YOUR CAR'S BEST FRIEND"
PH. 315 WINCHESTER

Get the PATZ facts first... and you'll never settle for less...
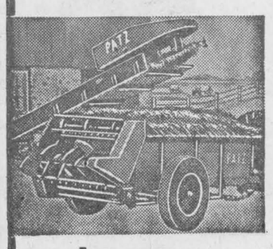

than a
PATZ
AMERICA'S No. 1 BARN CLEANER
LORNE ACRES
WINCHESTER
Office 469 — Res. 463

CEMENT GRAVEL
• Crushed Gravel for Driveways
• Washed Mortor Sand
• Stone for Weeping Tile Beds
• Pit Run Gravel and Earth Fill
• Good Top Soil
* * *
Mel Forbes
Hallville, Ontario
FOR DELIVERY CALL SOUTH MOUNTAIN 57W

SORRY...
we have to interrupt your electrical service
We don't want to keep you in the dark and we regret the inconvenience, but...so that we can work safely on the electricity supply system in your area it will be necessary to interrupt service on:
Sunday, Sept., 22nd, 1963
from 1.30 to 5.30 p.m.
Daylight Saving Time
Service will be interrupted in the following areas: Chesterville, Winchester, Ormond, Winchester Springs, Ridge Road, Nation Valley, Ormond Trans Northern Pipeline Station, and limited rural circuits in the vicinity. Weather permitting.
This work will help us to maintain a high standard of service in supplying the expanding electrical needs of our customers. Please bear with us.
Winchester R. O. A.
Telephone 193
ONTARIO HYDRO


OPEN STOCK Bedroom Furniture
at the very lowest prices...
...for quality merchandise
American Walnut Finish
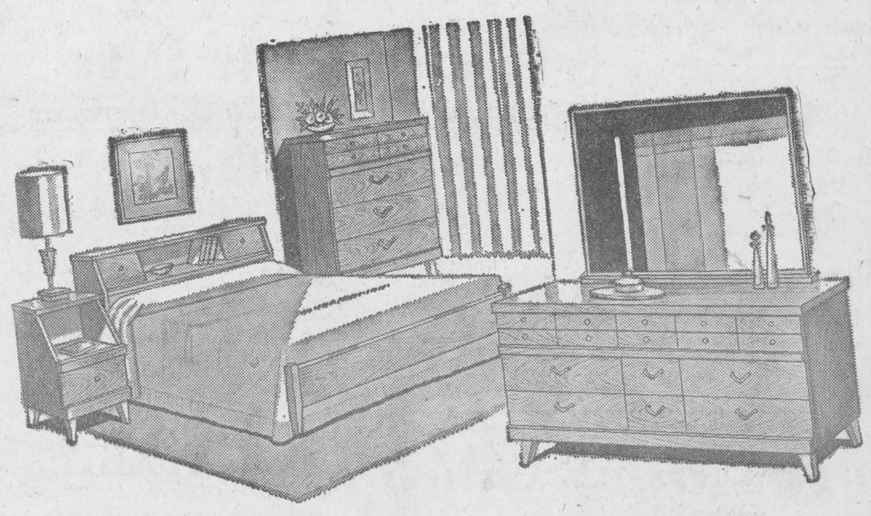
Single dresser - 44.00 4 drawer chest - 37.50
Double dresser - 57.50 Panel Bed - 24.50
Triple dresser - 89.00 Bookcase Bed - 37.50
3 drawer chest - 29.95 Night table - 19.95
SIX ONLY — Regular 49.00.
Kroehler Rockers Special 39.00
Coral, Green, Tangerine, Gold, Blue, Shrimp
VICE & CRAIG
Ph. Winchester - 13
Chesterville - HI 8-2120
Metcalfe & Morrisburg - Zenith 72900
Winchester

Weddings...

BOUCK — ALGIRE

Williamsburg Lutheran Manse was the scene of a pretty wedding on Saturday afternoon when Rev. A. C. Blackwell joined in marriage Ida Isabell Algire and Clifford Lorne Bouck. Mr. and Mrs. Harold Algire of Williamsburg are the parents of the bride, and the groom is a son of Mr. and Mrs. Charles Bouck of Williamsburg.

For her wedding the bride wore a chantilly lace bridal gown with sequin encrusted bodice and long pointed sleeves. A halo of crystalettes held her shoulderlength veil, and she carried a bouquet of pink carnations and white pom-poms.

Miss Thelma Johnstone, of Winchester, was bridesmaid. She chose a mauve nylon gown, white accessories and a corsage of yellow mums.

Mr. Harold Bouck assisted his brother as best man.

Following the ceremony a reception was held in Williamsburg I.O.O.F. Hall. The bride's mother wore a deep pink lace dress with matching accessories, and Mrs. Bouck wore a green printed arnel crepe ensemble with matching accessories.

To travel, the bride chose a chocolate brown wool suit with deep pink and brown accessories.

Guests attended from Chase Mills, N. Y., Ottawa, Cardinal, Winchester, Iroquois, Osnabruck Centre and Williamsburg.

Mr. and Mrs. Bouck will reside at Williamsburg.

MacGREGOR — BURTON

Baskets of pink and white, yellow and mauve gladioli adorned the sanctuary of Knox United Church, Vars, for the wedding of Catherine Joyce Burton, Reg. N., daughter of Mr. and Mrs. W. E. Burton, of Vars, to Ian Alexander, son of Mr. and Mrs. Mervyn MacGregor of Russell.

Rev. H. E. Parson, of Carleton Place, and Dr. Ralph Collins, Ottawa, officiated at the double ring ceremony. The organist, Mrs. Rod MacLeod, of Laggan, accompanied the soloist, Mr. W. D. Hay, of Ottawa, cousin of the bride, who sang "The Wedding Prayer" prior to the bride's entrance and "The Lord's Prayer" and "O Perfect Love" during the signing of the register.

Peter MacGregor, brother of the groom, assisted as best man. Ushers were Donald and George MacGregor, of Ottawa, brothers of the groom, and John W. Burton of Cornell University, New York, brother of the bride.

Given in marriage by her father, the radiant bride was attired in a floor-length gown of white silk organza over satin taffeta with inserts of lace sweeping into a tiered back panel accented by a white silk organza rose. A jewelled crown headpiece held her four-tiered veil of tulle illusion, and she carried a cascade bouquet of Better-time roses and feathered carnations.

Mrs. Lloyd Morrice, Ottawa, cousin of the bride, was matron of honour. She wore a street-length bright blue silk organza sheath over taffeta with a detachable overskirt of organza accented by a flowered motif. She carried a cascade bouquet of white shasta daisies and blue tinted ball mums.

Bridesmaids were Mrs. Donald Leonard, Metcalfe, Barbara and Patricia Burton, sisters of the bride, similarly attired in pale blue silk organza sheaths over taffeta with detachable overskirts of organza accented by a flowered motif, and each carried a cascade bouquet of white shasta daisies and blue tinted ball mums.

Linda Morrice, of St. Catharines, cousin of the bride, was the flower girl, and was attired in a bright blue, full shirted silk organza dress accented with the same flowered motif as the other attendants' dresses. She carried a basket of white shasta daisies and blue tinted ball mums.

Following the signing of the register the happy couple were piped from the church by Piper Rod MacLeod of Laggan to the strains of "Maria's Wedding."

To receive the guests at the reception in Harmony Hall following the wedding the mother of the bride chose a sable coloured silk brocade sheath with matching jacket, with beige and brown accessories and a corsage of Tropicana roses. The groom's mother chose a cranberry red crepe sheath with matching hat and black accessories. Her corsage was Johanna Hill roses.

Guests attending the wedding were from New York, Guelph, St. Catharines, Malton, Georgetown, Ottawa, Cornwall, Morewood, Newington, Winchester, Metcalfe, Russell and Vars.

Following an evening reception and dance, for travelling the bride chose a cranberry red double-knit sheath dress with an attached stole, trimmed with black fur and black accessories. Her corsage was a white gardenia. The couple left for a six weeks extended Western tour. On their return they will reside in Russell.



Mr. and Mrs. Ian Alexander MacGregor

BIRTHS

Following is a list of births at the Winchester District Memorial Hospital during the past week:

On Tuesday, Sept. 10, 1963, to Mr. and Mrs. Burton Beckstead, Chesterville, R. R. 1, a son.

On Tuesday, Sept. 10, 1963, to Mr. and Mrs. Kenneth Crump, of Osgoode, a daughter.

On Wednesday, Sept. 11, 1963, to Mr. and Mrs. John Markell, of Richmond, a daughter.

On Wednesday, Sept. 11, 1963, to Mr. and Mrs. Kenneth Barkley, Williamsburg, R. R. 2, a son.

On Thursday, Sept. 12, 1963, to Mr. and Mrs. Aden McMillan, Finch, R. R. 2, a son.

On Thursday, Sept. 12, 1963, to Mr. and Mrs. John Hay, of Winchester, a son.

On Friday, Sept. 13, 1963, to Mr. and Mrs. Henry Malon, of Iroquois, a daughter.

On Saturday, Sept. 14, 1963, to Mr. and Mrs. Donald Casselman, Iroquois, R. R. 1, a daughter.

On Saturday, Sept. 14, 1963, to Mr. and Mrs. John Beckstead, Brinston, R. R. 2, a son.

On Sunday, Sept. 15, 1963, to Mr. and Mrs. William Porteous, of Vernon, a daughter.

On Monday, Sept. 16, 1963, to Mr. and Mrs. Ross Beatty, Manotick, R. R. 2, a son.

On Monday, Sept. 16, 1963, to Mr. and Mrs. Armand Gibeault, of Moose Creek, a son.

On Monday, Sept. 16, 1963, to Mr. and Mrs. Donald McDonald, of Vernon, a son.

BIRTH

Mr. and Mrs. J. C. MacLeod (nee Helen Rose) are happy to announce the birth of their daughter, Ann, at the Midway Hospital, St. Paul, Minnesota, on Thursday, September 12, 1963, a sister for David.

Personal News . . .

Mr. Ed. MacDonald, of Phoenix, Arizona, returned home on Tuesday after spending some holidays with Mr. and Mrs. A. K. MacDonald and other relatives and friends in the area.

Neil Potter and Dick Holmes are among the former W. H. S. students attending Ottawa Teachers' College this year.

ENGAGEMENTS

Mr. and Mrs. Irwin Holmes announce the engagement of their daughter, Clara Belle, to George Lewis, son of Mr. and Mrs. Karl Edwardson, of Inkerman. Marriage to take place on September 28th at 2.30 p.m. in Harmony United Church, Oshawa.

* * * *

Mrs. Henrietta Billings wishes to announce the engagement of her granddaughter, Miss Barbara Ann Bilow, to Mr. James Wicks, son of Mr. and Mrs. William Wicks, of Winchester. Marriage to take place October 5th in St. Matthias Anglican Church, Winchester.

* * * *

Mr. and Mrs. Dodd Mallory wish to announce the engagement of their daughter, Erma Patricia, to Dale Winterfield Froats, son of Mr. and Mrs. Stanley Froats, Brinston. Wedding to take place Saturday, October 12th, 1963, in Brinston United Church at twelve noon.

* * * *

Mr. and Mrs. Milton T. Barkley, of R. R. 1 Iroquois, wish to announce the engagement of their daughter, Gwen Pearl, to Earl Douglas Martin, son of Mr. and Mrs. E. W. Martin, of Kingston. Marriage will take place on October 12th at 11.30 o'clock in Dundela United Church.

Joins RCM Faculty

Miss Aynslee Morrow has been appointed to the Faculty of the Royal Conservatory of Music, Toronto. She also has the position of organist at Weston Presbyterian Church.

Miss Morrow, formerly of Russell, is the daughter of Mr. and Mrs. Howard Morrow, Ottawa.

Golden Anniversaries...



Mr. and Mrs. Chester Sheldrick

Nearly two hundred relatives and friends called at the home of Mr. and Mrs. Chester Sheldrick, of Russell, on Saturday afternoon and evening to honour them on the occasion of their 50th Wedding Anniversary.

Yellow and white carnations and gold and white chrysanthemums decorated the rooms for the happy occasion.

In attendance were the bridesmaid of 50 years ago, Mrs. Ruth Eastman, of Ottawa, twin sister of the bride, and the best man, Fred Sheldrick, of Ottawa, brother of the groom.

Mr. and Mrs. Sheldrick have three daughters, Mrs. Lawrence Cooper (Greta), of Metcalfe, Mrs. Jas. McDonald (Audrey), of Ottawa, and Mrs. Thos. Buckingham (Phyllis), of Russell, as well as five grandchildren and one great grandchild.

The happy couple were the recipients of many beautiful gifts and congratulatory messages during the day.

Brockville Couple

Mr. and Mrs. J. A. Patterson recently celebrated their Golden Wedding Anniversary when relatives, neighbours and friends gathered at their home, 58 John St., Brockville, for a surprise party.

The former Myrtle Mae Fawcett and John Armington Patterson were married in Ottawa on September 11, 1913. They lived in Winchester for several years before moving to Mountain until 1946 when they took up residence in Brockville.

They have three sons, Rev. Joseph Patterson, of Verona, Edison of Brockville, and Francis of Mountaini; also 12 grandchildren and one great grandson.

Among the many beautiful gifts received was a lazy-boy chair presented by the family. Messages included a telegram from Premier Robarts, a letter of good wishes from Hon. Jas. Auld, MPP for Leeds, Attorney-General Fred Cass, MPP for Grenville-Dundas, and a congratulatory plaque presented by Hon. J. Yaremko on behalf of the Ontario Government.

56th Anniversary

Congratulations are extended to Mr. and Mrs. R. J. McDonald who quietly observed their 56th Wedding Anniversary at their home on Wednesday, September 18th.

STORMONT, DUNDAS & GLENGARRY HEALTH UNIT

IMMUNIZATION CLINICS

An Immunization Clinic will be held for infant and pre-school children, for protection against Diphtheria, Tetanus, Whooping Cough and Polio, at the following centres, **FRIDAY, SEPTEMBER 27th:**

Morewood — Presbyterian Church Hall, 9.30 a.m.
Chesterville — Theatre, 10.30 a.m.
Inkerman — Public School, 1.30 p.m.
Winchester — Library, 3.00 p.m.

BP

TESTED and PROVEN

Heating Fuels and Farm Petroleum Products

Ron Freeland Fuels

Phone 260 WINCHESTER

NOW OPEN IN METCALFE



VI's BEAUTY SALON

Special For The Month Of September

PERMANENTS Regular $10.00 NOW $6.

FOR APPOINTMENT

Phone Metcalfe 174

Owned and Operated By MISS VIOLET THOMPSON

Jo-Anne Shoppe

PHONE 10 - WINCHESTER

CURON LAMINATED

FABRIC COATS

These are the finest garments in the fashion field. The warmth is doubled. One third as light as reprocessed wool linings. These coats are crease resistant and the styles are beautiful. All are fur trimmed. Colours include: Red, Blue, Grey and Black with a size range of from 12 to 20.

26.95 to 39.95

FLANNETTE

NIGHTIES & PYJAMAS

DIFFERENT STYLES AND BEAUTIFUL PATTERNS OF NIGHTIES AND PYJAMAS MADE FROM LOVELY SOFT FLANNETTE. SIZES INCLUDE SMALL, MEDIUM, LARGE AND O.S.

2.98 and 3.98

JACKETS

You will just have to see these jackets to appreciate the wonderful styles and the exceptional quality in each. Flowered colours of Red and White; Blue and White; and Black and White Solid colours of Red, Blue, White and Yellow prevail. Size range is Small, Medium and Large.

14.95 to 19.95

Bargain Centre

FOR A BARGAIN WHEN YOU WANT IT, VISIT THE "BARGAIN CENTRE." YOU WILL BE SURPRISED AT THE WONDERFUL VALUES AND THE SELECTION.

IGA

INVITES YOU TO PLAY

TV BINGO

MONDAY THROUGH FRIDAY 2:30 to 3:00 p.m.

OVER CJOH CHANNEL 13-8

STARTING MONDAY, SEPTEMBER 23

WIN CASH!

PICK UP YOUR FREE TV BINGO CARD AT ANY IGA FOODMARKET

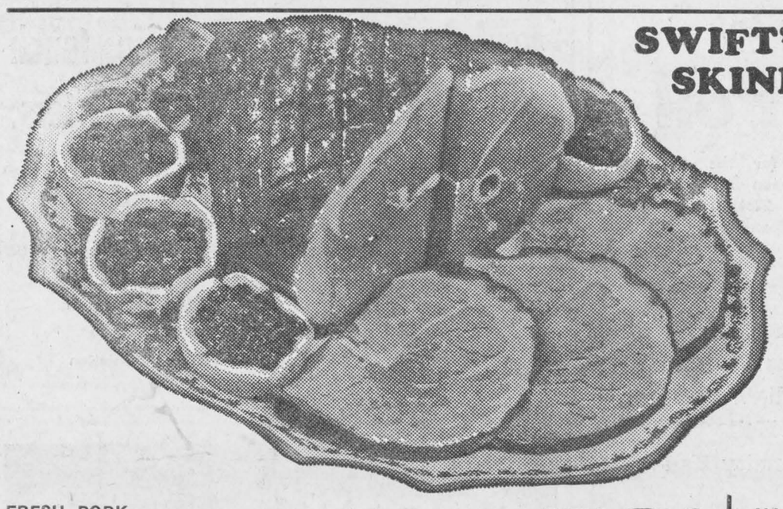

SWIFT'S PREMIUM FULLY COOKED SKINLESS & SHANKLESS -- SMOKED

HAMS

WHOLE or HALF 57¢ lb.

FRESH PORK **LOIN RIB CHOPS** LB. 59¢

MAPLE LEAF SKINLESS PURE **PORK SAUSAGE** 1-LB. PKG. 49¢

CROWN **CORN SYRUP** 3-lb. decanter jar 49¢

IGA CHOICE **GREEN PEAS** 2 20-oz. tins 31¢

Farm House Frozen **APPLE PIE** 3 24-oz. pies 99¢

IGA **Choice Tomatoes** 2 28-oz. tins 39¢

CALIFORNIA NO. 1 TOKAY **RED GRAPES** 2 LBS. FOR 29¢

OUTSPAN JUICY VALENCIA **ORANGES** 5 lb. bag 69¢

CANADA FANCY LOBO **APPLES** 6-quart basket 79¢

NEW CROP FRESH **CRANBERRIES** 1-lb. pkg. 29¢

TENDERFLAKE **PURE LARD** 2 1-lb. pkgs. 39¢

BLUE BONNET YELLOW QUICK **MARGARINE** 1-lb. pkg. 29¢

DOMESTIC **SHORTENING** 1-lb. pkg. 33¢

KELLOGG'S **CORN FLAKES** 16-oz. pkg. 35¢

LISTERINE **TOOTH PASTE** Lge. Twin Pack Deal 35¢

GIANT SIZE **BLUE BREEZE** Special Pack 79¢

BARCLAY'S WILLIAMSBURG IGA **WINCHESTER** LEN STECK IGA **PORTEOUS'** VERNON

UCW Holds First Fall Meeting

Mrs. Eldon Davidson, president, welcomed 20 members of the United Church Women on Thursday evening at the first Fall meeting of the U. C. W. The meeting opened with a hymn, followed by prayer and the reading of the Introduction to the 1963 worship service, "The March of Days."

Circle No. 3, under the leadership of Mrs. R. Earl and Mrs. L. Isaac, presented the worship service, the theme being "Start Where You Are." Scripture was read, and a reading was given entitled "You Start From Here."

Reports were heard from the various Circles, and Mrs. E. Helmer reported sending 4 sympathy, 2 birthday and 3 anniversary cards.

A letter was read from the group's adopted child in Hong Kong. A film, entitled "A Matter of Choice," was enjoyed by the members.

Lunch was served by members of Circle No. 3, and Mrs. E. Helmer voiced the thanks of the ladies present.

Baptist Church Mission Circle

The Winchester Baptist Mission Circle was held in the church with 12 members present. The opening devotional period was conducted by the president, Mrs. Jessie Summers. Mrs. Mabel Carkner presented an interesting topic on "The Circle of Friendship," emphasizing what a small number of devoted people can accomplish in the Christian work. A season of prayer followed with members taking part.

The Mission Circle plans to sponsor a Mission Band for the children which will commence in the near future.

The meeting closed with prayer by Mrs. Hubert Carkner.

Wincrest Dairy

Milk in every form is our specialty. As soon as it is milked it is cooled immediately in a new stainless steel bulk tank, processed at the modern up-to-date Morrisburg dairy, and delivered fresh and cold for your table in cartons or bottles.

For the highest quality Dairy Products give us a call.

Basil Dawley & Sons

Ph. 293W WINCHESTER

* * * *

NOTE—We were pleased with the results of our show herd, having won the first prize on our milking 2-year-old in Ottawa at the summer show, at South Mountain Fair, and the Reserve Grand Champion female at the Vankleek Hill Fair. 18-20c

APPLES

Tomatoes and Cider

All Grades At Best Wholesale Prices.

GIBSON BROS.

— one mile west of — MOUNTAIN, ONT.

PHONE SOUTH MTN. 668R12

PROFESSIONAL DIRECTORY

CASS & CASS
LAW OFFICES
Winchester, Phone 11.
Chesterville: Ph. HIllcrest 8-2735
Bank of Nova Scotia Block

GRAHAM L. CASSELMAN, C.L.U.
Crown Life Insurance
Group Insurance - Pension Plans
Phone 346 W 5 - Winchester

H. E. BICCUM
District Representative for North American Life Insurance Co.
A complete Insurance Service for all lines of Fire and Casualty Insurance, including Hospitalization. Also Real Estate Broker. Telephone 311, Winchester.

CANADIAN LEGION
B. E. S. L.
Branch 108, Winchester
Meets on the First Monday of each month in Legion Hall, Winchester.
All War Veterans Welcome
H. C. MUSSELL, President.
L. E. STRADER, Sec'y.-Treas.

HAROLD D. POAPST
District Representative for North American Life Insurance Co.
Complete Insurance Service
Automobile - Fire - Wind - Etc.
Real Estate Broker
Phone 446 - Winchester

S. EARL FREELAND, C.L.U.
The Manufacturers' Life Insurance Company
Suite 403, Victoria Building
140 Wellington St. — OTTAWA
Telephones: Office CE 2-3507
Res. Winchester 292

ATTENTION, CAR BUYERS!
Our Low Cost Financing and Insurance Plan will help you make a better deal. Before you buy talk it over with us!
H. E. BICCUM
Insurance and Real Estate
Phone 311 - Winchester

MONUMENTS
L. D. Wells & Sons
Formerly C. C. Stubbs & Co.
MONUMENTS and CEMETERY LETTERING
on No. 2 Highway opposite the New Union Cemetery
PHONE KEystone 4-2255
ROSS McCONNELL Representative
WINCHESTER, Phone 264
"The Most Modern Shop In Eastern Ontario"

R. BRYSON PATTERSON
OPTOMETRIST
* Eyes Examined * Glasses Fitted
Office Hours — 9 - 12 — 1 - 5
Closed Wednesday
For appointments Phone 258-2274
Prescott Street, Kemptville

LIFE INSURANCE
District Representatives of the Mutual Life Assurance Company of Canada; Lyall M. Crowder, South Mountain, Telephone 52; L. Keith Crowder, Brinston. Phone South Mountain 681r13. Office Phone 50.

The Investors Group
Investors Syndicate of Canada Ltd.
Investors Mutual of Canada Ltd.
Investors Growth Fund of Canada Limited
Investors International Mutual Fund Limited
Investors Trust Company
WARD GOWLAND
48 Largo Cres. Ottawa 5, Ont.

HENDERSON LODGE NO. 383
A. F. & A. M., WINCHESTER
Meets in the Masonic Temple on the Second Thursday of each month at 8.00 p.m.
Visiting Brethren Welcome
D. C. CASSELMAN, Wor. Master
DR. W. A. SHERWOOD, Secretary

CROWDER'S INSURANCE AGENCY
All Lines of General Insurance
Office Phone 50
L. M. CROWDER .....Res. 52
C. H. CROWDER .....Res. 55
SOUTH MOUNTAIN, ONTARIO

FRASER INSURANCE SERVICE
Bill McVey - Jim McVey
Phone METCALFE 157
Auto - Fire - Farm - Life and Liability

For Cemetery Memorials See
W. J. L. BOYD & SONS
Representing
R. M. Best Granite Co., Kingston
Architects and Craftsmen of Civic and Private Memorials. Church Memorials of Bronze, Marble and Brass
PHONE 325 - WINCHESTER

G. WILLIAM GORRELL
Barrister, Solicitor, Notary Public
PHONES—Office, KIngsdale 3-2922
Res. KIngsdale 3-3195
MORRISBURG - ONTARIO

SUMMERS INSURANCE SERVICE
H. E. Summers - E. R. Summers
TELEPHONE 399
A Complete Insurance Service for all lines of Fire and Casualty Insurance. Also low cost Automobile Financing and Insurance Plan.

ELECTRICAL APPLIANCES
Full line of Beatty and RCA Victor Electrical Appliances including Electrical Stoves, Refrigerators and Freezers, Washing Machines, Dryers, Oil Space Heaters, Television.
ROSS H. BECKSTEAD
Phone KI 3-2103 - Wiliamsburg

D. HUGH THOMPSON and SON
General Insurance
Telephone KI 3-2287
WILLIAMSBURG - ONTARIO

ARTHUR A. CRAWLEY & CO.
OTTAWA - MONTREAL - BROCKVILLE - TORONTO
SUDBURY - NORTH BAY - SAULT STE. MARIE
Ottawa Address—132 Lyon Street Telephone 3-7715

CORNWALL - OTTAWA - MORRISBURG
MacLEOD, COMRIE & CO.
CHARTERED ACCOUNTANTS
Licensed Trustees in Bankruptcy
Cornwall Tel. WE 2-3613
Morrisburg Tel. KI 3-2935

LOST • RENT • SELL • BUY • HIRE • TRADE • "YOU'LL FIND IT IN THE WANT ADS!" • FOUND • SERVICE • EMPLOYMENT • PERSONAL •

CLASSIFIED ADVERTISING RATE

For Sale, Wanted, Lost and Found Advts., not over 25 words, 75 cents for the first insertion and 50 cents for each subsequent insertion. Cards of Thanks, $1.00 minimum. In Memoriams, $1.00 with four-line verse, 25c for each extra 4 lines of verse. Advts. for this column are inserted on a Cash Basis only. They will not be accepted over the phone or by mail unless the party has an open account with us, or unless the cash accompanies the order.

AUCTION SALE

HOUSEHOLD FURNITURE

There will be offered for sale by Public Auction, on lot 17, Concession 4, Township of Gloucester, on the Ridge Road, about 1¼ miles straight north of Ramsayville, Ontario, on

SATURDAY, SEPTEMBER 28

Commencing at 1.00 p.m. sharp.

1 Refrigerator, good condition; 1 Moffatt Electric Stove; 1 Chrome Kitchen Set, Table and 4 Chairs; 1 Chrome Kitchen Stool; Dining Room Table and Chairs; I Beatty Electric Washer; 4 Fluorescent Lights, new; 1 RCA Victor TV, in good condition; 1 Sunbeam Electric Toaster; 1 Electric Iron; 1 Mantle Radio; 1 Electric Clock; 1 8-day Clock, (old); Stainless Steel Cookware, six pieces; Quantity of Dishes and household utensils; 1 Carving Set; Set of Stainless Steel Flatware, settings for 8, new; 1 set of Steak Knives.

1 Portable Singer Sewing Machine and attachments; 1 Vacuum Cleaner, new; 1 Electric Mix Master; Electric Lamps; 1 Garbage Can; Quilts, Blankets and Linens; 3 Double Beds; Mattresses; 1 Wash Stand; 1 Step Ladder, new; 1 Ironing Board; 1 Clothes Hamper; Antique Book Stand.

1 Bird Cage; 1 Hall Rug; 1 Floor Rug; 1 Studio Couch; Trilight Lamps; 1 TV Lamp; Flower Stands; 1 Folding Chair; Some Lawn Chairs.

Fire Place Set; 1 Smoker Stand; 2 Chesterfield Chairs; Set of Lined Drapes; 1 Writing Desk; 1 Wheelbarrow; 1 Lawn Mower; 1 set of Fairbanks-Morse Scales.

Quantity of Carpenter Tools, Vice, Emery Stone, Motor, Forks, Shovels, Garden Tools and many other useful items.

TERMS — CASH

WILLIAM J. SCHARF, Prop.

STEWART B. JAMES, Auct. 19c

SURE FIRE RESULTS AT LOWER THAN LOW PRICES — PRESS CLASSIFIED ADS.

If your tractor caused an accident who would pay for the damage???

CIA insurance Could help you pay!

With CIA's Farm Family Protection Plan you can help protect yourself against costs of

. . . public liability
. . . liability to farm employees
. . . accidents and sickness
. . . damage TO or BY tractors and other emergencies.

For more details just call:

John Barrett WINCHESTER Ph. 795 W 3
Wilbert D. Duncan VERNON Ph. Met. 16 - 31
Lorne Mellan BRINSTON Ph. S.M. 651 R 3
Mrs. Jessie Runions CHESTERVILLE HI 8-2266

CIA CO-OPERATORS INSURANCE ASSOCIATION

FOR SALE

FOR SALE—Dressed chickens. Apply to Arden Holmes, Mountain, Ontario. Phone 161 W 5, Winchester. 19-28p

FOR SALE—Oil Burners $15.00 each; 45 gallon Oil Drums, $5.00 each; Hot Water Tanks with heaters, $12.00 each. Apply to Nu-Way Motor Sales, Winchester. 19c

FOR SALE—2 Registered Pure Bred Holstein bulls. Service age. Off good record cows. Franklin J. Milne, RR 1, Mountain, Ont. Phone South Mountain 661R6. 19-20p

FOR SALE—Girl's skirts, blouses, dresses and one sweater, sizes 12 to 14. Can be seen at the home of Mrs. Hart Melvin. All in excellent condition. 19c

FOR SALE—One double garage, two storey and 2 single units one storey. Clad with iron, situated at rear of Allied Store. Apply to Wilfred McKercher, Winchester. 19-20c

FOR SALE—Desirable frame residence, three bedrooms, bath upstairs; living room, dining room, hall and kitchen downstairs; oil furnace, full pressure system and electric water heater; garage and shed, double lot — one lot may be sold separately. Apply Mrs. Esly Pitt, RR 1, Williamsburg, Ont., c/o Elgin MacIntosh, Williamsburg. Phone KI 3-2636. 18-21p.

FOR SALE—One B 275 International McCormick Diesel Tractor, front end loader and snow bucket, under three years old in perfect condition, also 50 roosters, 17 weeks old; 12 young geese; 500 bales of Alfalfa Hay; 100 bales of grain; 50 bales of straw. Apply to R. Newman, RR 2, Osgoode. 18-19p

FOR SALE

New Holland Forage Harvester with corn attachment and Papec crop blower for silo. Good condition. Complete ..... $795.

John Deere Forage Harvester and Crop Blower for silo. Complete. Only ..... $695.

I.H.C. Forage Harvester model 15 (New Type, with knife sharpener), with Papec crop blower for silo. Complete, only ..... $1095.

Allis Chalmers Corn Picker, Husker, like new. Only ..... $550.

We have a good supply of used combines.

NAME YOUR DEAL.

Always plenty of tractors.
Two work horses.

WEAGANT FARM SUPPLIES, South Mountain, Ontario. 19c

TO RENT

FOR RENT—In Winchester, apartment with bathroom, hot water and oil heater. Phone Winchester 288 or 285. 19tfc

FOR RENT—A five-room apartment, Main Street, Winchester, Ontario. Ready for occupancy October 1, 1963. Phone 146. 19c

FOR RENT—A large three bedroom heated apartment, centrally located — Hot and Cold water supplied — Garage. Available November 1st. Apply to A. W. Duncan, Winchester, Ontario. 19-20c

TO RENT—Two-room apartment in the village of Vernon. Two-piece bath. Easy to heat. Suitable for elderly lady or elderly couple. Rent very reasonable. Apply Mrs. Charles Quaile, RR 4, Ottawa, Ont. Box 158. Phone Metcalfe 8 R 1-1. 19-20p

FOR SALE

FOR SALE—Two young sows, due to farrow soon. Apply to Clarence Presley, phone 160 W 1. 19p

FOR SALE—12½ acre bush lot, mixed hard and soft wood. Apply in writing to Box W 662, The Winchester Press. 19-20p

FOR SALE OR RENT—In Winchester, three bedroom house, completely rebuilt and redecorated. Oil Furnace, new basement and septic tank. Also garage and large lot. Apply Harold Lannin, phone Winchester 211 J. 18tfc

FOR SALE OR RENT—House, in Chesterville, 3 bedrooms, 2 years old with all modern conveniences. Apply in writing to Box S 669, The Winchester Press. 18-27p.

Appreciation...

To all who, in any way, assisted us in making our Fashion Show at Metcalfe such a wonderful success including the commentator, Mrs. Sheila Hawkins; Organist, Bert Wymand; Hair Stylist, Mrs. Norma Hutt; Cosmetician, Mrs. Walter Johnson; Floral arrangements, Muriel's Flowers; Roy Fawcett's Jewellery; Master of Ceremonies, Frank Morgan; Gordon Cumming for the PA System; Winchester Legion for the seating arrangement; W. J. L. Boyd and Sons for the Valiant Car; Miss Judy Coons for her entertaining Dance Numbers; to our efficient staff, Mrs. Kenney, Mrs. Nephew and Mrs. Freeland, for their untiring co-operation; to Mrs. Jessie Summers who assisted the models and helped to arrange the show; to Mrs. Don Christie and Miss Evelyn Fennell for the programs; to Mrs. Frank Ryan, Mrs. G. Boland, Mrs. Harold McEwen, Mrs. Ben Galloway and Mrs. Ross and members of Metcalfe W.I. for the use of their homes, refreshments and their co-operation, we say "thank you".

JO-ANNE SHOPPE,
Arnold & Myrtle Dukelow.

IN MEMORIAMS

PICKERING—In loving remembrance of a dear mother, Mrs. James W. Pickering, who passed away September 24, 1960.

The dearest mother, the kindest friend.
One of the best whom God could lend.
Loving, thoughtful, gentle and true,
Always willing a kind act to do.

—Sadly missed by daughter Fern 19c

WANTED

TEACHERS REQUIRED

Applications are invited from supply teachers for North Dundas District High School for 1963-64. Applications will be considered from experienced qualified teachers and from people working toward their degree. Apply in writing, stating qualifications and experience to:

Mr. Carl Rice,
Business Administrator,
North Dundas District High School Board,
Box 458,
Winchester, Ontario. 18-19c

FEMALE HELP WANTED

To train as inspectors and sewing machine operators.

APPLY TO:

CALDWELL LINEN MILLS LTD.
IROQUOIS

Dundas County Annual

Plowing Match

Friday, September 27th.

On The Farm Of

PAUL MONAST, Chesterville

on Highway 43

HARRY WILLIAMS, Mountain, Secretary.
HUME McCONNELL, Morewood, President.

Department of Highways, Ontario
NOTICE TO SUPPLIERS
OF HEATING OIL
ONTARIO
SUPPLY CONTRACT NO. SA-63-2945

Separate sealed Tenders marked "Supply Contract SA-63-2945" will be received by the District Engineer, Department of Highways, 530 Tremblay Road, Ottawa, Ontario until 12:00 o'clock Noon, E.S.T.

MONDAY, SEPTEMBER 30th, 1963

Specifications, Information to Bidders, Tender forms and envelopes may be obtained by calling at or by mail addressed to the District Engineer at the above mentioned address.

The lowest or any Tender not necessarily accepted.

DEPARTMENT OF HIGHWAYS, ONTARIO.

Ottawa, Ontario. 19c

REAL ESTATE

200 ACRES approx., good clay loam, 30 head, full line equipment, 2 barns good condition, could tie 63 head. Modern 4-bedroom home. Full price $35,000. Terms.

116 ACRES, Williamstown, excellent home and barn, modern. Down payment of $4,000. or will take house on trade.

100 ACRES, paved road, close to town, clay loam, level, pressure in barn and house. Excellent terms arranged.

150 ACRES, with more land available, fine modern home, cement block barn, ties 50 head, all pure bred holsteins, complete line new machinery, 14 can milk contract. Down payment $15,000. This farm on main highway in best farm area

If it is a farm, home or business that you wish to buy, sell or trade, consult your local agent. We have 16 offices in Ontario staffed with trained sales people to assist you.

Cornwall Phone WE 2-3205

ALBERT GALE AGENCIES LTD.
Phone KI 3-2898 — Write P.O. Box 397
Morrisburg - - Ontario

North Dundas District High School Night School SURVEY

Tentative plans for night school are as follows:

1. The Board will advertise for instructors if a sufficient number apply for one or more of the courses requested.
2. Registration for classes will take place early in October.
3. A fee of $10 will be charged but will be returned at the end of the course to those who attend regularly (80% attendance).
4. Courses will be given from 7.30 - 9.30 p.m. Tuesday and Thursday evenings during two terms:
   (1) October 8 — December 17.
   (2) January 7 — March 19 (longer for academic courses).

Place a number in a square below to indicate first or second choice:

☐ ELECTRICAL WIRING ☐ SERVING
☐ TYPING ☐ ART
☐ SHORTHAND ☐ ACADEMIC SUBJECTS (state grade and course)
☐ WOODWORK ☐ OTHER (1) .....
☐ WELDING (2) .....
☐ ELECTRONICS
☐ AUTOMECHANICS

Clip and complete this coupon and mail to

Night School
North Dundas District High School
RR 3, Chesterville, Ontario

ON OR BEFORE SEPTEMBER 20, 1963

18-19c

FOR SALE

FOR SALE—1—4 foot and 2—7 foot aluminum awnings. Reasonable. Phone 21, Winchester. 19tfc

FOR SALE—3 piece red, wool sealskin girl's coat set, size 6. Phone 449, Winchester, Ont. 19p

FOR SALE—4 Grade Holstein 3-year-old springers, due first part of October. Apply to Ramon Casselman, Williamsburg. Phone KI 3-2498. 19p

FOR SALE—One Newcombe piano; 1 large crib with inner spring mattress; 1 high chair. Phone 266W Winchester. 18-19p.

FOR SALE—A quantity of dry bass wood lumber. Apply to Geo. Carruthers, Chesterville. Phone HI 8-2640. 18-19p

FOR SALE—50 acres of straw; also 12 acres of second cut alfalfa. Phone 70J, Winchester. 18-20p

FOR SALE—New three bedroom brick and clapboard bungalow, large kitchen and living room, located on large lot in Elmvale Park in Winchester. Can be decorated to suit purchaser. Phone 127R, Winchester. 18tfc

FOR SALE

FOR SALE—1958 Plymouth Sedan V-8, as it stands, $350.00. Phone 43, Winchester. 19-20c

FOR SALE—4-burner Electric Range, 24" x 25", in good condition. Apply to Winchester Press Office. 19tfc

WANTED

WANTED—Will mind children in my home while mother works. Phone Winchester 127 R. 19-20c

HELP WANTED—Four men with minimum Grade 10 education for the following: Two suitable for warehousing duties; Two for shipping department. Apply to Caldwell Linen Mills, Iroquois, Ontario. 19c

WANTED—Apple Pickers. Apply to Allan Farlinger, Morrisburg, Ontario. Phone KI 3-2272. 19p

WANTED—Pin boys for Flora's Bowling Lanes, Winchester. Work mostly evenings. Apply to Dalt Kenney, phone 444, Winchester. 19c

WANTED—Heifers, bred for fall. Apply to Dwight Tupper, Chesterville, Phone HI 3-2514. 40tfc

WANTED—Old dishes, glassware, shaving mugs, moustache cups, coal oil lamps, bread boxes, bedroom dishes, brass and iron items, coins, furniture, etc., etc. Please write Mrs. Yvonne Rees, Greely, Ontario or Phone Metcalfe 83 r 41. 15tfc

WANTED TO BUY—Antiques, Old Furniture, Cupboards, Bread Boxes, Kitchen Chairs and Rockers, Butter Bowls, Clocks, Guns, China, all kinds of Coal-Oil Lamps, Brass Pots, Sleigh Bells, Ice Cream Parlour Chairs, Stools and Tables. Address all replies to Lawrence Shaver, 121 Adolphus St., Cornwall, or to Box S777, Press Office, Winchester. 6tfc

MALE HELP WANTED—Male clerk for production control. Preference given to applicants with Grade 12 education. Between ages 20 - 30. Excellent future prospects to ambitious man. Salary according to education and experience. Apply in person or in writing with full resume to Caldwell Linen Mills, Production Planning Department, Iroquois. 18-19c

WANTED—Fuller Brush has an opening in the Winchester-Chesterville area for one full-time salesman. Salary plus bonuses. Car essential. Write D. Romain, 307 First Ave., Brockville, Ont. 18-19p

FEED NEWS

BEET PULP

Order now for delivery off car to arrive late September or early October.

Beet Pulp is made in the fall and later supplies are always higher in price because of storage costs.

Ontario or Manitoba brands available — with or without Molasses.

Phone orders in for delivery at the early prices.

MOLASSES

Include up to 10% Molasses in feed mixtures, especially for dairy cattle.

Molasses adds feed value and flavour to a ration.

Some of the local grain isn't too good quality this year — a little molasses on it will make a big difference.

Grain ground or rolled and mixed while you wait or delivered. Add Concentrate or separate ingredients to bring up the protein and minerals.

We'll be pleased to help figure out any ration you need — with or without your own grain.

OATS

Excellent quality Western Oats in stock — delivered bagged or bulk. Probably the lowest prices we will see this year too. Phone...

LAYING MASH

XXX Laying has 19% protein, Shur-Gain Laying in 20%, 18% or 17% All-Mash — meal or pellets.

We have just received test reports that indicate the high quality of these feeds.

They are getting results too.

FALL FERTILIZER

Fall application of Fertilizer boosts hay and pasture crops. Use 0-20-20 or 0-15-30 — C.I.L. or Shur-Gain Brands. Fertilizer is lower cost now with cash and early delivery discounts.

We have a new Fertilizer spreader that makes a good job of putting it on. Inquire.

Fennell Feed Co. Ltd.
Telephone 134 or 136

NOTICES

AVON CALLING

WOMEN — Christmas selling starts early with Avon Cosmetics — part or full time — valuable sales territory now available in Williamsburg area. Write Mrs. G. M. Nassif, 13 Old Orchard, Cornwall. 19tfc

SPENCER & SPIRELLA

Ladies, all through September we have our lovely white nylon with pink and blue design embossed in the material, on sale in all types of garments and bras. Contact your dealer, Mrs. Ethel Alexander, 11 Gladstone Street, phone Winchester 124. Collect calls accepted. Appointments appreciated. 17-20p

WILMOTT I. STANLEY INSURANCE
Phone Metcalfe 173 r 2
COMPLETE INSURANCE COVERAGE
Auto — Fire — Wind Liability Life, etc.

PERSONAL — Hygienic Supplies (Rubber Goods) mailed postpaid in plain, sealed envelopes with price list. Six samples, 25c; 24 samples, $1.00. Mail-Order Dept. M-57, Nov-Rubber Co., Box 91, Hamilton, Ontario.

FARM SERVICE

The highest premium paid for your dead and disabled cattle and horses according to size. Please call Collect 623R15.

C. F. WOODS
LICENCE NO. 248C63
MOUNTAIN, ONTARIO
"Strictly For Animal Food"

FARM SERVICE

For prompt removal of sick or dead horses or cows to a Government licensed receiving plant, phone . . .

HERB LOUCKS
347W2 - Winchester
(Licence 192 C 62)

NOTICE

Beef Killing .... $3.00 plus hide
Hogs ..... under 200 lbs. $3.00
Hogs ..... over 200 lbs. $5.00
Hickery Bacon Cure .... 10c lb.
Cut, Wrapped, Frozen .... 3c lb.
Hamburg Made ..... 5c lb.
Beef By The Quarter For Sale
WANTED — Beef Hides
John Blom
Meats and Lockers
Phone 666 r 3 MOUNTAIN

TENDERS

TENDERS FOR OIL

Sealed tenders for the supply of Fuel Oil to the Winchester Public School, for the school year 1963-64, will be received by the undersigned until Saturday, September 21st, 1963.

Lowest or any tender not necessarily accepted.

R. D. WYLIE, Sec.-Treas.,
Winchester Public School Board.
18-19c

NOW AVAILABLE
For Public Service
TO RENT
Back Hoe
Qualified Driver
DON REDMOND & SON
Phone 104, Winchester

ROCK OF AGES — Look for this seal. It's your guarantee of permanence.
J. L. KINKAID
Phone KI 3-3184
Morrisburg
FAMILY MONUMENTS — Authorized Dealer
"Cemetery Lettering"

FARMERS!
could you use
MORE COWS?
We are ready to sell you cows on time:
- No Down Payment
- Three years to pay on monthly payments.

For further information see
E. A. DIGNARD
Phone 161 J 4
WINCHESTER, ONT.

Calves $22. to $32. cwt.
BEEF GOOD! $14. - $20.50 cwt.
AT
HOLMES Livestock EXCHANGE LTD., WINCHESTER

OTHER GOOD PRICES THIS WEEK: Top Springer, $295.00; Top Bull, $16.50 to $19.50 cwt.; Pork, $18.00 to $21.50 cwt.; Sows $13.00 to $15.00 cwt.; Weaner Pigs from $8.00 to $11.00 each.

SALES EVERY TUESDAY — MODERN BARN & FACILITIES

News From Mountain and District

Mountain

Callers on Mr. H. B. Christie on Saturday were Miss Mary Anne Butler and friend of Kingston.

Dinner guests on Friday of Mrs. Shaw and Mrs. Christie were Mrs. John Barnshaw and Mr. and Mrs. Les Lamb of Atlantic City.

Mrs. Gordon Robinson spent the week-end in Winchester.

Mrs. Wm. Allen accompanied Mr. and Mrs. Byron Martin to Williamsburg on Sunday and were visitors at the home of Mr. and Mrs. Edwin McIntosh.

Mrs. Wm. Shaw spent Sunday at the home of Mr. and Mrs. Ralph Shaw.

Mr. and Mrs. Carl Simms and boys were Sunday evening visitors at the home of her parents, Mr. and Mrs. Joseph Hyndman.

Mrs. S. B. Simms received word last week of the death of her aunt, Mrs. S. C. Stoodley, of Calgary.

Mr. and Mrs. S. B. Simms spent the week-end at the cottages of Mrs. F. Cottle and Mr. and Mrs. S. J. Ellis on Cameron Lake.

Recently Mr. and Mrs. W. Carlyle and Mr. and Mrs. S. Simms attended the 25th Wedding Anniversary of Mr. and Mrs. Arnold Richardson at the home of Mr. and Mrs. Ernest Morton in Inverary.

Mr. and Mrs. Ira Shaver and Ruth spent Sunday visiting Mr. and Mrs. Gordon Surplice at Ivy Lee.

Mrs. Ivan Christie spent Sunday at the home of Mr. and Mrs. Lanson Hyndman and family.

U.C.W. Meeting

The United Church Women held their September meeting in the Church Hall on Tuesday night with a good attendance. The president opened the meeting with a poem, "Our To-day," followed by prayer. Business was conducted and plans made for the Tea and Bake Sale on October 12.

The program committee took charge and Mrs. S. B. Simms gave an interesting talk on Christian Education. Mrs. J. Baker conducted the worship service. A panel discussion on Christian Education was enjoyed by the members after which lunch was served and a social hour enjoyed.

North Mountain

Mrs. John Barnshaw, Jr., and Mr. and Mrs. Les Lamb, of Atlantic City, N. J., were guests last week of Mr. and Mrs. Ralph Shaw.

Mrs. Bill Hyndman, David and Jennifer, of Ottawa, were week-end guests of Mr. and Mrs. F. W. Hyndman.

Mr. and Mrs. A. A. Erwin, of Beachburg, were Sunday callers at the home of Mr. and Mrs. Don Erwin and children and Mr. and Mrs. W. T. Coleman.

Miss Mary Shaw, of Toronto, and Mr. and Mrs. Jim Shaw of Ottawa were week-end guests of their parents, Mr. and Mrs. Ralph Shaw.

Mrs. Thos. Dougall and Mrs. W. T. Coleman spent Thursday in Ottawa.

Mr. and Mrs. A. A. Erwin visited their daughter, Mrs. Clinton Coleman, in the Winchester Hospital.

Mrs. Wm. Shaw, of Mountain, was a Sunday guest at the home of her son, Mr. and Mrs. Ralph Shaw.

Mrs. John Blaine and Sandra spent Thursday with her parents, Mr. and Mrs. W. T. Coleman.

South Mountain

Mrs. Alice LeBlanc, of Cornwall, spent the past week with her sister, Mrs. James McKee, Mr. McKee and family.

Mr. and Mrs. Percy Lyons, of Girdletree, Maryland; Mr. and Mrs. Arthur Kenney and Mr. and Mrs. Ralph Kenney of Ottawa were callers here on Sunday with friends.

Mrs. Alice LeBlanc and Mrs. James McKee spent a day with relatives and friends in Chesterville.

Mrs. James McKee and Mr. and Mrs. Gary McKee were guests with friends in Cornwall on Sunday. They were accompanied by Mrs. Alice LeBlanc who was returning to her home after spending the week.

Sunday guests of Mr. and Mrs. James McKee were Mr. and Mrs. George Juby and son, Stephen, of Prescott, and Mr. and Mrs. Lyle McKee of Morrisburg.

Mr. Harvey Wallace, of Mountain, is a patient in the Winchester Memorial Hospital.

The news was received here on Friday of the death of Mr. Merrill Foster of Kingston. Mr. Foster was born in South Mountain. His body rested at the Armstrong Funeral Home.

Mrs. H. P. Haig left on Monday for her home in Saskatoon, Sask., after spending the past nine weeks the guests of her sisters, Mrs. Herbert Clark and Mrs. Ira Ellis, and other relatives.

Sunday guests with Miss Ruth Harper and brothers, Milton and Cecil, were Mr. and Mrs. Fred Harper and Mr. Albert Box of Ottawa, and Mr. and Mrs. Bruce Harper of Williamsburg.

Mr. and Mrs. Gertis Montgomery, of Montreal, Que., have moved into the house recently vacated by Mr. and Mrs. Orval Kirker at Mountain, who have moved to Brockville to reside.

Mrs. Percy Ellis entertained at a six o'clock dinner on Saturday evening, Mrs. H. P. Haig of Saskatoon, Sask., and Mrs. Herbert Clark of town.

The many friends of Mrs. Lyle Francis will be sorry to learn she is a patient in the Winchester District Memorial Hospital. All hope for a speedy recovery.

Attending McGill

Miss Kathie Beamish left on Monday for Montreal where she will attend McGill University as a second-year student.

Kathie is to be complimented on having taken nine subjects in Grade 13 with a high average of 76 per cent. Miss Beamish not only passed with high honours but has been awarded the Dominion-Provincial Bursary. Her many friends wish her continued success.

St. Andrews Ladies Guild Meets

The Ladies' Guild of St. Andrew's Presbyterian Church held its September meeting at the home of Mr. and Mrs. Donald Scott with a splendid attendance of members. Roll call was answered by a Bible verse containing the word "Liveth."

Scripture lesson was read by Wayne Scott, and prayer offered by Mrs. Russell Beggs. In the programme which followed the business session Miss Jennie Cameron and Mrs. Russell Beggs in charge presented some interesting readings, Bible quiz and a contest.

Miss Peggy Scott gave a reading from her story book. The meeting closed with a hymn and the Lord's Prayer in unison. All enjoyed a social hour. Mrs. Scott, assisted by Wayne, Wanda and Peggy Scott served dainty refreshments.

St. Andrews WMS Holds Meeting

The Missionary Society of St. Andrew's Church held its September meeting in the church with the president, Miss Edna Hunter, in charge. Following the opening hymn the Scripture lesson was read and prayer offered by Mrs. Gordon Blow.

The program was in chrarge of Mrs. Lorne Boyd and Mrs. Blow. A very interesting paper entitled "Total Commitment" was read by Mrs. Lorne Boyd. Mrs. Blow dealt with a portion of the study book about Korea.

Mrs. Boyd closed the meeting with prayer, and all repeated the Lord's Prayer.

Pleasant Valley

Mr. and Mrs. Earl Gilmer were callers in Iroquois on Tuesday.

Mrs. Douglas Boyd and baby, of South Mountain, spent Tuesday with her parents, Mr. and Mrs. Ken. Hunter.

The U. C. W. held their September meeting at the home of Mrs. George Francis last Wednesday evening. Mrs. Ken Hunter had charge of the devotions. The October meeting will be held at the home of Mrs. Wm. Somerville.

Mr. and Mrs. Daivd Gilmer and Basil were callers on Friday on Mrs. Robert Gilmer and Mr. and Mrs. Wilfred Seeley. Both Mrs. Gilmer and Mrs. Seeley have been patients in the hospital.

Mr. and Mrs. Ken Hunter and Mr. and Mrs. Dwight Gilmer and family attended a family gathering at the home of Mr. and Mrs. Delmar Adams of Dixon's Corners on Sunday. The occasion was the birthday of Mr. Jas. Gilmer. All join in wishing him many more happy birthdays.

Mrs. Wm. Allen, of Mountain, was a recent guest of Mr. and Mrs. Lee Kennedy.

Week-end guests of Mr. and Mrs. David Gilmer were Mr. and Mrs. Gerald Renkema and Mr. and Mrs. John Tristram, of Brockville, and Mr. Ross Gilmer, Ottawa.

The old public school in the Valley has been closed and the children are being transported by bus to Hulbert.

Mrs. Ken. Hunter was a caller in Kemptville on Tuesday.

BUILT TO LAST GRANGE SILOS WITH MARBLECOTE INTERIORS

- Concrete Silos
- Complete Line of Silo Accessories
- Interlocking Stave

GRANGE SILO CO. of Canada Ltd.
Phone 640.
Winchester, Ont. Box 366.

Gentlemen:
I am particularly interested in information on the following:
☐ Grange Silos ☐ Grange Auger
☐ Grange Silo Unloader ☐ Bunk Feeder
☐ Grange Silage Distributor ☐ Facts about Silage

NAME .....
ADDRESS .....

OK USED CARS
GENERAL MOTORS DEALER
JOHNSTON MOTOR SALES (Kemptville) LIMITED
Kemptville, Ontario - Phone 258-3403

COMBINATION FURNACE
by DUO-HEET

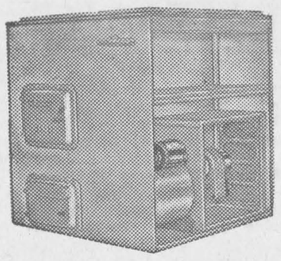

- Burns oil, wood, coal — even rubbish — without conversion or adjustment.
- When solid fuel burns down, oil takes over.
- When solid fuel builds up, the oil shuts off.
- When power or oil supply fails, burn wood, coal, or trash and keep your home comfortable.

— FOR FURTHER INFORMATION AND PRICE CALL —
Docksteader Bros. Ltd.
"Phone 440"
HIGHWAY 31 — WINCHESTER

We have The NEW REMINGTON Model 742 Woodsmaster
The Most Dependable and Accurate Big Game Autoloader Ever Made!



The new Model 742 "Woodsmaster" is just what a big game hunter wants—a dependable, lightweight high power autoloader with proven accuracy. With today's trend to autoloaders Remington's Exclusive "Power-Matic" action is as modern as tomorrow and it gives you the lightest recoil ever in a lightweight high-power sporting rifle.
Available in three game-getting calibers:
280 Remington • 30-06 • 308 Win.
in A and ADL Grades
Come in and see it today!
Remington DU PONT
Remington Arms of Canada Limited Toronto, Ontario
Available only from Authorized Remington Dealers.
KEYES
ROD & GUN SHOP
PHONE 49 — WINCHESTER

J. W. Hall, D.C.
CHIROPRACTOR
MRS. TIMMINS' HOME
WINCHESTER
EVERY THURSDAY
11.00 a.m. to 9.00 p.m.
For Appointments Call 26

Plumbing and Heating Service
- Complete Line of Bathroom and Kitchen Fixtures.
- Findlay Furnaces and Conditioners.
- Crane Oil Burners.
- Beatty Pumps and Equipment.
- Northern Electric Refrigerators and Appliances.
- Pressure Systems.
- Kitchen Ranges, Heaters, etc.

J. Fader & Son
Phone 60
WINCHESTER - ONTARIO

A. Wahlroth, O. D.
OPTOMETRIST
Permanently located in the Thom Insurance Agency Office
Morrisburg Shopping Centre
Hours: Daily 9.00 to 5.00
Wed. 9.00 to 1.00
Evenings by Appointment
Kingsdale 3-2502

Art and Amy DAYKIN
PHOTOGRAPHY
- Weddings
- Family Groups
- Children
- Adults

OSGOODE - ONTARIO
Phones: Metcalfe 61 r 4
North Gower 489-3528

HYLO
Egg Grading Station
L. KAPELLER, Prop.
Winchester and Chesterville
HIGHEST MARKET PRICES
Paid Daily for our City Trade
2 Electric Grading Machines To Assure You Proper Grade

If it is not convenient for you to bring your eggs to our Grading Stations at Winchester or Osgoode you may leave them at any of the following stores where they will be picked up and your returns left twice weekly:
MacPherson's Store, Win. Springs
Miller's Store, Metcalfe

SPECIALS
—FOWL—
4 to 5 lb. average .. lb. 35c
HOMEMADE SAUSAGE
5 lbs. $2.00
1 lb. 45c
HAMBURG STEAKS .. lb. 55c
Delicious Home Cured BACON .. Sliced 79c Piece 75c
Hallville 1st CHEESE .. lb. 45c
Delicious Schneider's CREAM BUTTER .... lb. 58c
BLOM'S
Meat & Locker Plant
Moutain, Ontario
Phone South Moutain 666 r 3

CHURCH NEWS

SUNDAY, SEPTEMBER 22, 1963

Anglican Church
Rev. W. L. Thomas, Rector.
Harvest Thangsgiving
9.00 a.m., Holy Communion.
10.00 a.m., Sunday School.
3.00 p.m., Evensong.

Baptist Church
WINCHESTER — ORMOND
Rev. Geo. Cawfield, Pastor.
Winchester: Anniversary Services at 11 a.m. and 7.30 p.m. Speaker: Rev. D. Timpany, Cornwall.
Sunday School, 10 a.m.
Ormond: Sunday School only—9.45 a.m.

Presbyterian Church
Rev. Wm. Sutherland, Minister.
Worship Service—11.00 a.m.
Sunday School—11.30 a.m.

United Church
Rev. A. J. MacDonald, Minister.
Worship Service at 10.30 a.m.
Sunday School at 11.30 a.m.
Harmony—Worship at 9.00 a.m.
Sunday School at 10 a.m.

Wesleyan Methodist Church
Rev. W. R. Schamehorn, Minister
Sunday School at 9.45 a.m.; Service of Worship at 10.45 a.m. and 7.30 p.m. Prayer and Fellowship Hour on Wednesday at 7.45 p.m. Youth meets on Friday at 8.00 p.m.

Christian Reformed Church, Williamsburg
Rev. H. Vanderplaat, Minister.
(Church of the Back To God Hour Broadcast heard every Sunday at 8 a.m. over CFRA, Ottawa).
Morning Service, 10 a.m., English
Evening Service, 7.30 p.m., Dutch

Winchester Springs United Church
Rev. E. B. Bugden, Minister
Worship Service: 9.00 a.m.
Sunday School at 10.00 a.m.

Winchester Springs Presbyterian Church
Rev. R. Everett Hawkes, Minister
Worship Service at 9.30 a.m.

Wesleyan Methodist Church, Inkerman
Rev. J. H. Weaver, Minister.
Sunday School at 10 a.m.; Service of Worship, 11 a.m. and 7.30 p.m. Prayer and Fellowship Service on Wednesday at 8.00 p.m. Youth Meeting, Friday, at 8.00 p.m.

Bethany Chapel Winchester
Every Wednesday evening at 8.00 p.m., a Bible Study Period will be held.
Sunday School, 10 a.m.; Morning Worship, 11 a.m.; Evening Worship at 8.00 p.m.
A friendly welcome awaits you!

Presbyterian Church South Mountain
Rev. John J. Hibbs, Minister
(Organist: Mrs. Marston Shaver)
Worship Service ..... 9.30 a.m.
Church School ..... 10.30 a.m.

H. Winston ALGATE
OPTOMETRIST
Office will be open in Chesterville, at P. J. Gilroy's Jewellery, Sept. 19 & Oct. 3
For Appointment Call HI 8-2355
"To Avoid Confusion," Make Appointments Well In Advance.

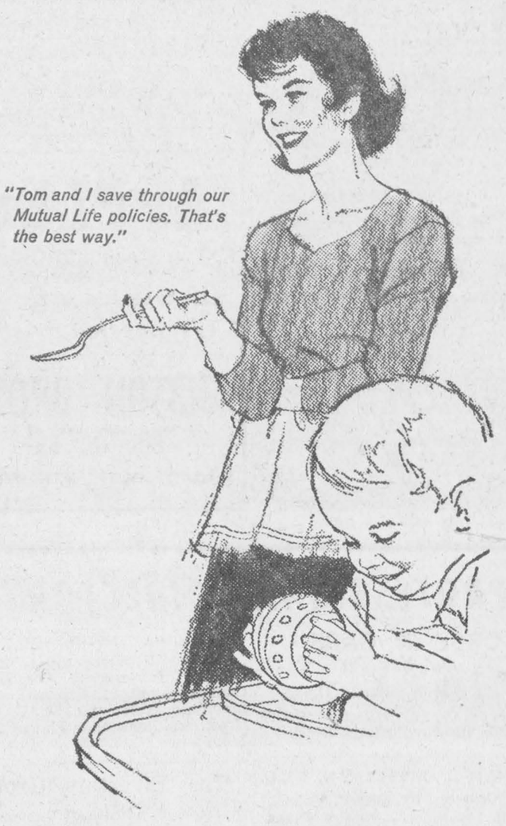

If you're like most people, you buy life insurance for family protection. But your policies are sound investments as well, when they're the "cash value" kind. Mutual Life policyholders enjoy steady increases in the guaranteed values of their policies plus unsurpassed dividends. Check the advantages of the Mutual way to guaranteed savings and protection. Call the man from Mutual Life, today.

The Mutual Life
ASSURANCE COMPANY OF CANADA
The company with the outstanding dividend record
ML 63-9W

Representatives
L. KEITH CROWDER, South Mountain, Ont.
LYALL M. CROWDER, South Mountain, Ont.

Choose Your Used Car From...
BOYD'S
HERE ARE FOUR EXAMPLES:
1960 MERCURY, 4-door sedan
1961 CHRYSLER, 2-door Hard Top, Power Steering, Power Brakes, Radio, Power Windows and Power Seats.
1959 PLYMOUTH, "8", 4-door
1960 PONTIAC, 2-door Hard Top and is Fully Equipped.
Sheldon Robinson, Salesman.
W.J.L. Boyd & Sons Ltd.
"Since 1936"
PHONE 325 WINCHESTER
CHRYSLER — PLYMOUTH — VALIANT — FIAT — FARGO
HOURS 7 A.M. - 9 P.M.

DAIRYMEN
It is no accident that MIRACLE DAIRY FEEDS have earned an enviable reputation in Eastern Ontario with men who feed dairy cattle for profit.
They are designed with results in mind !! Formulated by experts, conscientiously manufactured and laboratory tested. They represent quality at reasonable cost.
When you buy MIRACLE DAIRY FEED you have a feed that the nutritionist, the manufacturer, the laboratory and dairy farmers coast to coast KNOW will do the job. They are palatable. They contain only No. 1 Western Feed Grains, and have an effective balance of minerals and vitamins. They can be ordered in Meal Pellets or Crumbles — in Bulk or in Clean New Bags!
Check With Us For The Feed
You KNOW IS QUALITY
successful feeders across Canada choose MIRACLE
MIRACLE DAIRY FEEDS
GOLDEN GRADE MILK REPLACER
22% MIRACLE CALF STARTER
14% MIRACLE DRY AND FRESHENING
16% MIRACLE DAIRY FEED
13% MIRACLE PASTURE RATION
24% MIRACLE DAIRY SUPPLEMENT
32% MIRACLE DAIRY SUPPLEMENT
Remember . . .
TWO PHONES TO SERVE YOU BETTER
(Check Numbers Below)



H. E. Saunders & Sons
S. Mtn. 39 INKERMAN Kemp. 258-3371

SEE FOR YOURSELF
OUR FINE DISPLAY OF
Cars & Trucks
1960 CHEVROLET Sedan, 6 cylinder, automatic, radio.
1959 DODGE Mayfair Sedan, automatic, radio.
1957 PONTIAC Station Wagon, V-8, automatic, radio.
1957 PLYMOUTH Sedan, V-8, automatic, radio.
1957 PLYMOUTH Sedan, V-8, radio.
TRUCKS
1958 FORD ½ ton Pickup.
1960 CHEVROLET 3 ton Stake.
1955 DODGE 3 ton Dump Body.
1953 FARGO 1 ton Stake.
Nu-Way Motor Sales
LOUIS WEINER and GORD FADER
Main Street Winchester

OUT THEY GO!
25 USED CARS STATION WAGONS USED TRUCKS 25
All vehicles must be sold to make room for the new models when they arrive
A FEW SPECIALS . . .
1961 PONTIAC, V/8 AUTOMATIC ..... $1700.
1959 DODGE, V/8 AUTOMATIC ..... $1400.
1959 BUICK, ... $1700.
1959 CHEVROLET, ... $1150.
1955 MERCURY, ... $ 500.
1955 CHRYSLER, ... $ 500.
GERALD RICE, Salesman, Winchester
WERTS' Garage Ltd.
G. M. Dealers for
PONTIAC — BUICK — VAUXHALL — GMC TRUCKS
Phone YUkon 4-2280 - CRYSLER

Good Government Deserves *YOUR* Support!

FRED CASS DESERVES YOUR SUPPORT!

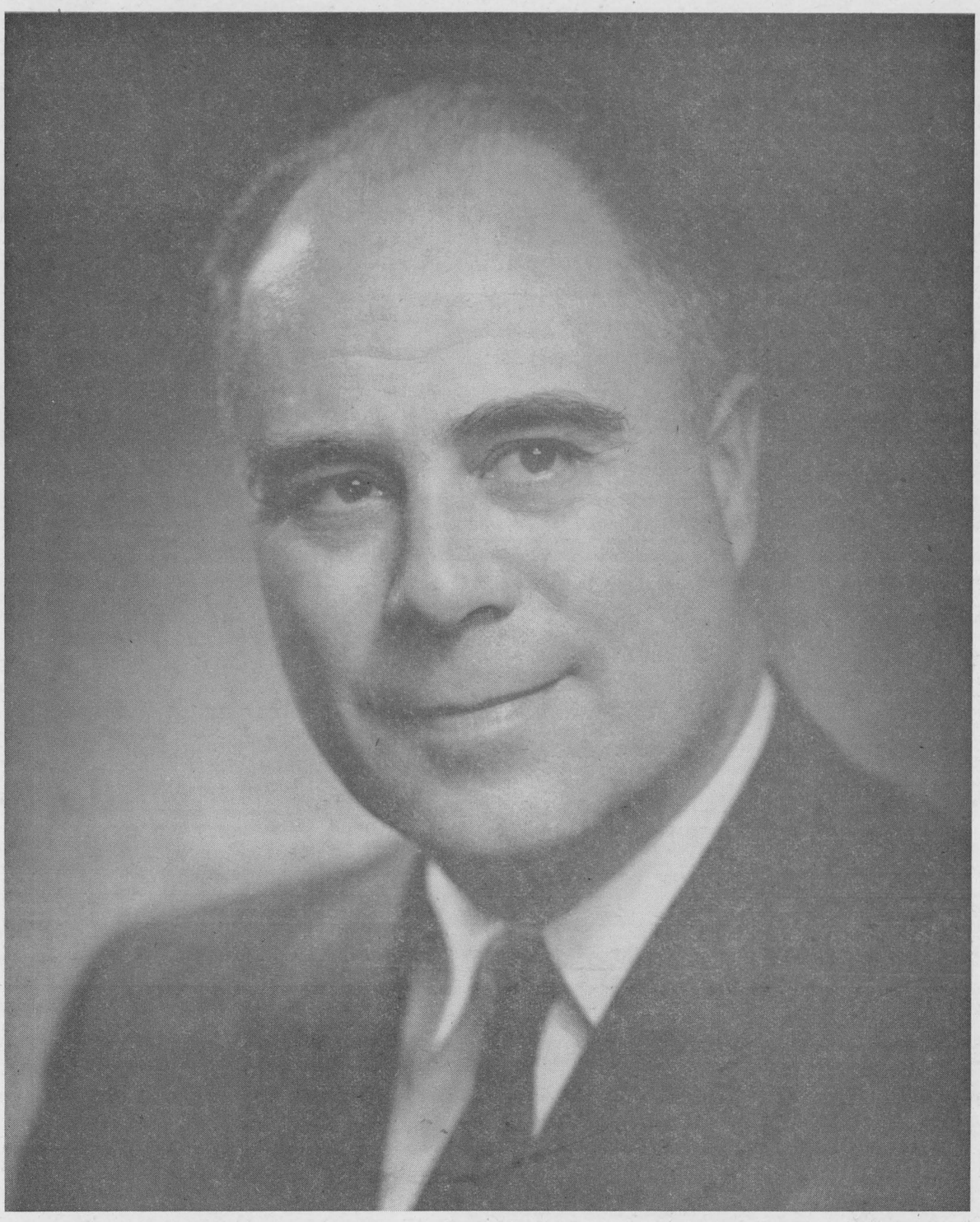

Your PC Candidate - - - Fred M. Cass

Wednesday, September 25th

—VOTE—

FRED M. CASS X

THE WINCHESTER PROGRESSIVE CONSERVATIVE ASSOCIATION

SPECIAL REPORT BY M. N. HUTCHISON

Dundas One Of First Public School Systems To Use New Teaching Method

The following is a special report prepared by Dundas County Public School Inspector M. N. Hutchison concerning the new Cuisenaire --Gattengo method of teaching arithmetic in elementary schools. The method is presently in use in some Dundas County schools and the pictures with the report are those of Winchester Public School pupils using the new system.

In 1957 correspondence with Dr. Caleb Gattengo brought information as to where a box of Cuisenaire rods could be obtained. In 1958 this same box of rods was loaned to the Chesterville Public School to be used in a special class. As far as we have been able to determine, this was one of the earliest attempts in Ontario to use and learn from the Cuisenaire—Gattengo system of teaching Arithmetic.

From the original special class programme in 1958, the use of Cuisenaire has spread to Iroquois Public School in 1961, and to Morrisburg and Winchester Public Schools in 1962. In all of these schools Cuisenaire is used in conjunction with the tradional Number programme as laid down in the Programme of Studies from the Department of Education.

The Cuisenaire materials, invented by Georges Cuisenaire, express relationships of quantity, order, and structure by the colour-size relationship. It gives even very young children a key to the understanding of basic mathematical concepts.

The method of teaching as laid down by Cuisenaire has been fully elaborated by Dr. Caleb Gattengo.



M. N. HUTCHISON
Dundas County
Public School Inspector

A PRACTICAL METHOD

By manipulating the rods, the pupil is able to discover for himself number combinations and the relations of numbers, and active learning takes place. With this material seeing is associated with doing, understanding, reckoning, and verification.

The rods, themselves, are of one square centimetere in crosssectiin and vary in length from one centimetre to ten centimetres. Each rod has its own colour, the colours being arranged so that number families appear in colour families. In this way the relationships of 2, 4 and 8, or 3, 6 and 9 are apparent not only from the increase in length, but from a deepening in colour. Red, crimson and brown are used for 2, 4 and 8, while light green, dark green and blue are used for 3, 6 and 9. The yellow rod (5) and the orange rod (10) are similarly linked. The white rod (1) and the black rod (7) stand on their own.

This carefully organized and skilfully structured material allows the pupil to do anything with the rods that can be done with rational numbers. In our elementary schools the rods are added, subtracted, multiplied and divided. They are used to show fractions, factors and squares. In Morrisburg High School they have been used for Algebra and Geometry. (How wonderful it must be to handle the square on the hypotenuse rather than trying to stuff it into one's memory.)

When first introduced to the material the pupils are allowed periods of FREE PLAY during which much is learned incidentally about relationships of size and colour simply by handling the rods. In Morrisburg and Winchester schools, this is done in the kindergarten classes.

Quite quickly the pupils master the colour names and can recite them from the smallest rod to the largest, and back again. Soon they can arrange their rods in prescribed groups and patterns from which, by the use of sight, touch, and manipulation, definite relationships emerge and are understood by the pupils before any number names or symbols are used.

The number name for any rod is readily justified by the pupil finding how many white (1) rods it takes to equal the length of the rod. The orange rod, which is equal in length to ten white rods is, naturally, named the ten rod.

EXAMPLES

When working with the rods from one to ten in the "double-staircase" pattern the pupil arranges the rods to demonstrate and prove all the addition number facts to ten. Thus he finds that:

10 = 9 + 1 or 1 + 9
10 = 8 + 2 or 2 + 8
10 = 7 + 3 or 3 + 7
10 = 6 + 4 or 4 + 6
10 = 5 + 5

By substitution, the understanding is broadened as more of the interrelationships of numbers become apparent, and the pupil finds, amongst other things, that:

10=2 plus 2 plus 2 plus 2 plus 2
10=5 × 2 or 2 × 5
10=2 + 3 + 5
10=4 + 4 + 2
10=4 × 2 + 2 or 2 × 4 + 2
10=3 × 3 + 1
10=3 × 2 + 4 or 2× 3 + 4

Having previouusly found that two red (2) rods equal a crimson (4) rod, and four red (2) rods equal a brown (8) rod, the pupil simply adds the number names to the understanding he already possesses of the relationships, and can not only say, but prove that:

8=2 + 2 + 2 plus 2
8=4 + 4
8=2 × 4 or 4 × 2
8=2 × 2 × 2.
2=¼ × 8
2 is to 4 as 4 is to 8.
8 - 2 = 3 × 2
8 - (2+ 2) = 2 × 2
8 - 2 - 2 = 4

With continued guided practice and conrete proof that his answers are correct, it is not surprising that our Grade One pupils can solve ¼ × 8 + 3=—, and their brothers and sisters in Grade Two can tackle successfully 2/3 × 8 - 4/5 × (21 - 11) = —.

FINAL NOTE

A careful check has been maintained on all classes using Cuisenaire to ensure that the basic Number programme has not been slighted. The results of special June tests, in which class averages ranged from 90% to 99% accuracy, indicate that besides enjoying the advantages of special training and advanced knowledge of Numbers (in some cases three full grades ahead), the pupils using the Cuisenaire system have a grasp of the basic Number programme that is well above the average.

It must be remembered that there are in each class a few pupils who, for a variety of reasons, are unable to cope with the Number programme at an average pace. There is no doubt at all that, slow though their pace and development may be, they would be just that much slower if the Cuisenaire materials were not available to them.

It is hoped that this short explanation will be sufficient to substantiate the use of the Cuisenaire system in our schools, and to assure the parents of our pupils that, where the school boards will provide the funds, and the teachers the willingness to learn, the elementary schools in Dundas County can be as efficient and forward-looking as any comparable school system in our province.

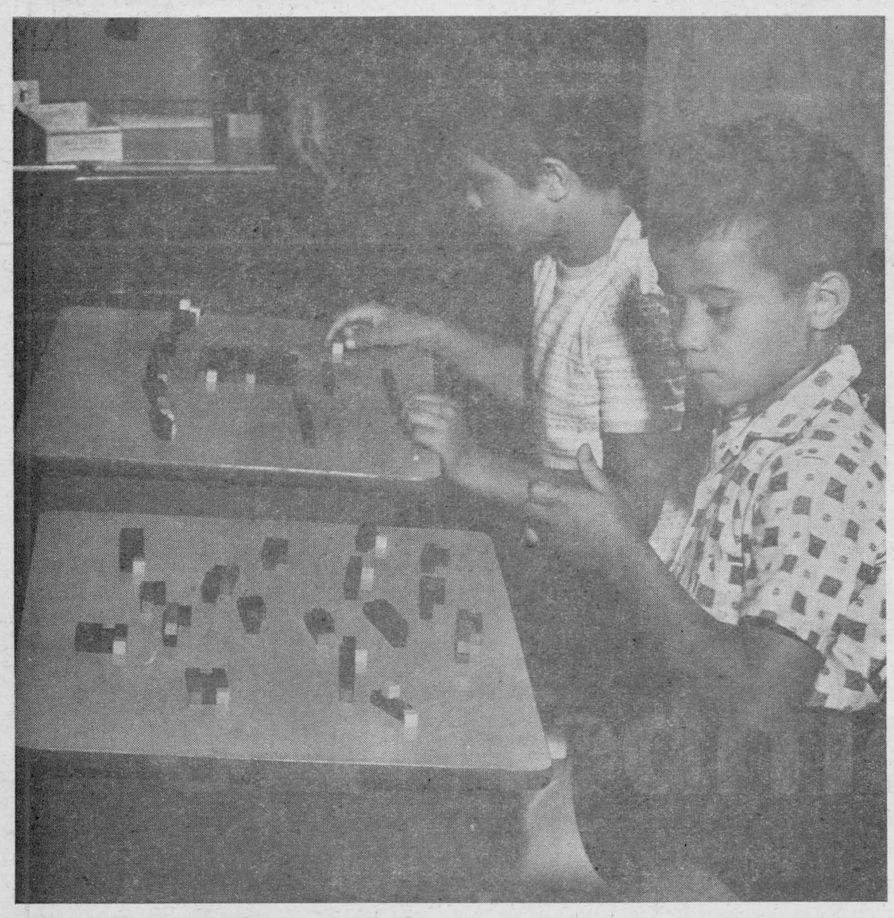

Press Staff Photos

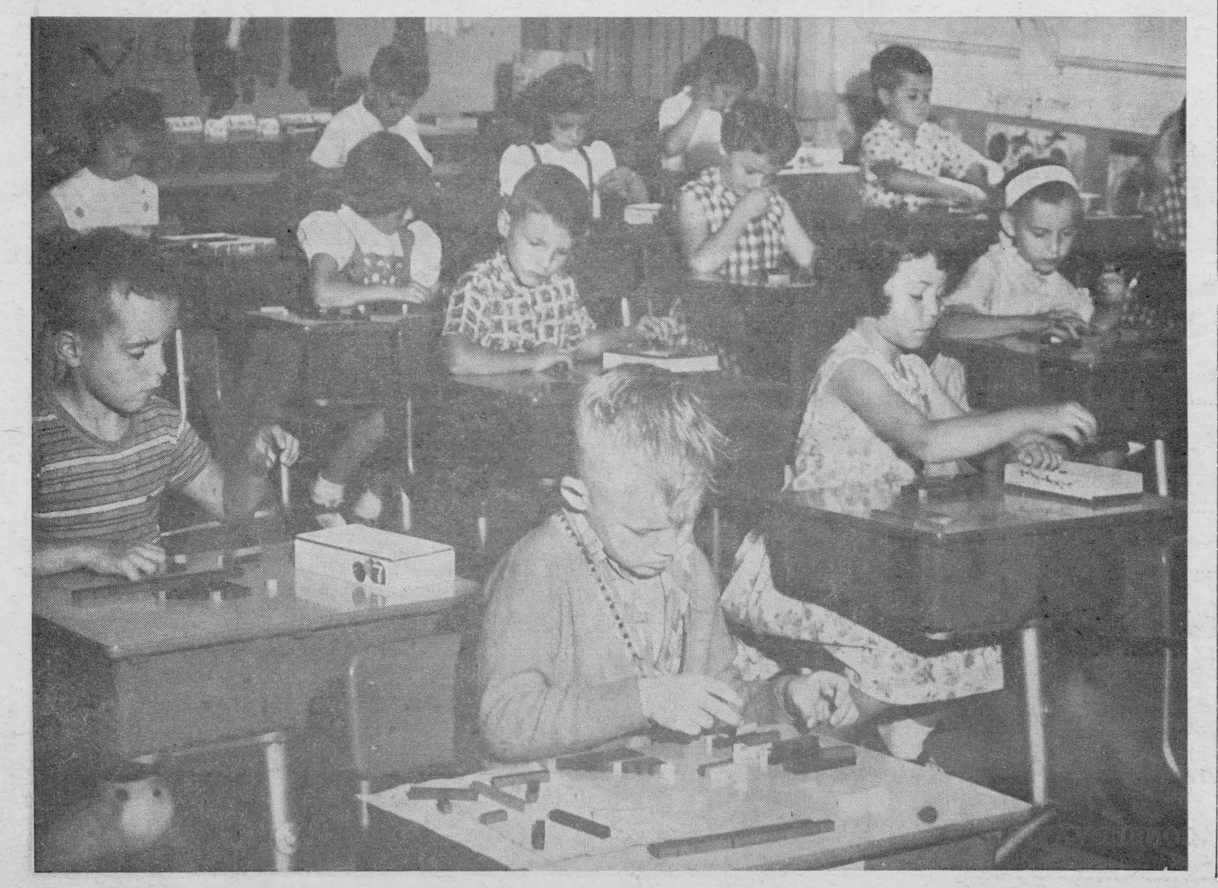





"Everyone's switching to Canadian products"

WISE shoppers know that every dollar spent on Canadian goods keeps Canadians working. This is one big reason why everyone is switching to Canadian goods.

A second reason is that most imported products have a Canadian equivalent—equal in price, design and quality. Canada now produces almost everything.

If each of us in Ontario diverted an additional $2 a week from imported to domestic goods, the result could total $600,000,000 in new Canadian manufacturing and that should create 60,000 new jobs.

Buy a hippo if you must, but before you do, consider the Canadian alternatives. If the price, design and quality are right, buy the product that is marked "Made in Canada." You help yourself, your neighbour and the whole province by switching to the product made here.

MORE OPPORTUNITY
ONTARIO GOVERNMENT TRADE CRUSADE

Welcome to the new home for

Winchester Branch

ON MAIN STREET, OPPOSITE THE TOWN HALL

Opened to keep pace with the growth and business development of Winchester, our new office on Main Street combines convenience of location with a complete range of banking services. Air-conditioning, modern decor, the latest in lighting and fittings — everything has been planned for your convenience, to make your banking a pleasant experience. We hope you'll come soon and often. Our staff and facilities are always at your disposal.

We cordially invite the public to attend an
OPEN HOUSE on Saturday, September 21st
from 2:00 p.m. to 4:00 p.m.
J. C. HATCHER, *Manager*



ROYAL BANK

Williamsburg District News

Williamsburg

Miss Lorna Yates, of Osnabruck Centre, spent the week-end with Mr. and Mrs. Harold Algire.

Mr. and Mrs. John McNabb, of Nassau, in the Bahamas, are visiting Mr. and Mrs. Claude Casselman.

Mr. and Mrs. Ross Wingard of town, and Mrs. Stella O'Shaughnessy of Ottawa, are spending a few days in Merlin with Mr. and Mrs. Max Strange.

Mr. and Mrs. Arthur Kenney and Mr. and Mrs. Ralph Kenney, all of Ottawa, and Mr. and Mrs. Percy Lyons of Girdletree, Maryland, were dinner guests of Mr. and Mrs. Russell Morrow.

Mr. and Mrs. Stafford Cox, of Vancouver, B. C., Miss Margaret Kane of Iroquois, and Mrs. T. J. Keyes of Winchester Springs, visited Mrs. G. L. Barclay and Mr. and Mrs. Douglas Barclay and family last week.

Newlyweds Honoured

A public reception was held recently in the I.O.O.F. Hall, Williamsburg, for Mr. and Mrs. Carman Phifer (nee Jean Baker). Music was supplied by the Rhythmaires.

The couple were called to the floor where an address was read by Lorne Barkley and a purse presented by Connie McIntosh. Carman replied, thanking all present and inviting them to visit them at their home in Ottawa.

Williamsburg W.I. Sept. Meeting

Mrs. Guy Strader chaired the September meeting of the Williamsburg Women's Institute, assisted by Mrs. Walter Whittaker.

The committee reported $80.00 had been cleared at the booth on Field Day held on the Recreation Grounds. Sixteen stockings were filled and delivered for "Save the Children Fund" during June. An invitation to attend Morrisburg W. I. meeting was accepted. $100.00 was contributed to the Recreation Fund.

The theme of the October meeting will be Home Economics and Health with Miss Minnie Pharoah as convener. Roll call will be "Name a rule for good health."

Mrs. Clifford Casselman and Miss Nina Casselman, conveners, presented a program on "Safety Council on the Farm and Home." Mrs. Gerald Erratt, Miss Nina Casselman and Mrs. Clifford Casselman had a questionnaire on the history of the Dundas Safety Council, its work and progress. A safety quiz was conducted by Miss Nina Casselman, with Miss Minnie Pharoah taking the prize.

Drew Blackwell gave a talk and demonstration on the mouth to mouth method of artificial respiration. "Old McDonald's Farm" (safety version) was sung and enjoyed by all.

A picture film, "Thou Shalt Not Kill" was shown by Rev. Mr. Blackwell.

Lunch was served by the committee in charge.

Stanley McIntosh Dies At Cornwall

Following a lengthy illness, a well known and respected citizen of Williamsburg Township, Stanley McIntosh, died on Sunday in Cornwall.

A son of the late Peter McIntosh and Hagar Casselman, the late Mr. McIntosh was born on November 22nd, 1880. For the past forty years he had resided at Williamsburg where he had been a successful farmer and drover. He was married to the former Ethel Eastwood who predeceased him in November 1947.

Surviving are four sisters, Mrs. Merle McIntosh (Evanna), of Williamsburg; Mrs. Flora Froats, Williamsburg; Mrs. Linden Shannette (Elda), and Mrs. Beatrice White, of Ottawa, as well as one brother, Ora, of Ingleside.

Funeral service was conducted on Wednesday afternoon at his late residence by Rev. A. C. Blackwell. Pall-bearers were Ed. Deeks, Clifford Casselman, Aden Casselman, William Strader, Walter Loucks and Otto Van Hierden.

Interment took place at Williamsburg Cemetery.

Colquhoun

Mrs. Bennett, of Toronto, and Mrs. E. Hart were Wednesday dinner guests of Mr. and Mrs. R. Colquhoun and Earl.

Mesdames Edith Brownell and Annabelle Barkley, of Ottawa, and Don McMartin of Cornwall were Tuesday tea guests of Mr. and Mrs. D. H. Kyle and Bill.

Miss Sharon Wells spent the week-end with Miss Linda Hummel.

Mr. George Gow is a patient in the Winchester hospital.

Mrs. Hanwell, mother of Mrs Cecil Dennison, is a patient in the Ottawa General Hospital.

Mr. and Mrs. Steve Campbell, of Chalk River, were guests of Mrs. Alonzo Murphy and Wallace last week.

Mr. and Mrs. Charlie Black, of Ingleside, visited Mr. and Mrs Lawrence Whitteker on Wednesday evening.

Mr. and Mrs. Allan Colquhoun and Mr. and Mrs. Martin of Welland visited Mr. and Mrs. R. Colquhoun on Tuesday.

Mr. David Gow and Miss Ann Dunning, of Cornwall, visited Mr. and Mrs. Mahlon Gow on Sunday and Monday.

United Church Women Meet

The U. C. W. of Colquhoun United Church met at the home Wednesday. In the absence of the president, Mrs. Lawrence Whitteker gave the call to worship Scripture was read by Mrs. Geo. Wright.

Plans were made for the church supper and catering to a wedding. Mrs. R. Colquhoun closed the meeting with prayer.

Elma

Mr. and Mrs. Alex McPherson of Regina spent a few days at the home of the former's uncle, Mr. Bernice McIntosh.

Mr. W. Barkley, Ottawa, and Mrs. Cecil Crowder, Cardinal, were supper guests of Miss Jean Armstrong last Saturday.

Mr. and Mrs. Dale Swerdfeger spent last week-end with Mr. and Mrs. Howard Paul and family at Manotick.

Miss Lois McPherson visited her cousin, Miss Gladys Barkley, last Friday and Saturday.

Mrs. Hubert Loucks, Bert and Bonnie, were Sunday guests of Mrs. Elmer Dillabough, of Williamsburg.

Strader's Hill

Congratulations to Mr. and Mrs. Johnny Beckstead on the birth of a son on September 14th at the Winchester Memorial Hospital.

Mrs. Charlie Hodgson and Lyall of Toyes Hill spent a few days with Mr. and Mrs. Alton Riddell.

Sympathy of the community goes out to Miss Kearns in the death of her sister at Ottawa. Miss Kearns and Miss Adams attended the funeral which was held on Thursday last.

The school fair, which was held at Brinston on Friday, was well attended, and the children deserve much credit on their fine showing of their products. The parade was also very interesting.

Mr. Victor Riddell, of Dundela, had dinner Saturday with Mr. and Mrs. Alton Riddell.

Mr. and Mrs. Cecil Hanson and children spent Monday evening with friends at Russell.

Mr. and Mrs. John Wells, accompanied by Mrs. Saxon Hess of Cornwall, and Mr. Wallace Guay of Morrisburg, motored to Washington on Saturday evening after receiving the sad news of the sudden passing of Mr. Stewart Guay, a brother and brother-in-law, of that city.

Mr. John F. Casselman and Nina, of Williamsburg, had supper Sunday with Mrs. Aggie Casselman and Mahlon.

Mr. and Mrs. Alton Riddell had dinner Sunday with Mr. and Mrs. Arnold Fader, of Hainsville.

Mr. Gordon Hanson, of Halifax, spent Sunday with Mr. Wayne Hanson.

Mr. and Mrs. Ralph Serviss and Ernie had dinner Wednesday with Mr. and Mrs. Spence Fawcett, of Hulbert.

Sunday evening guests of Mr. and Mrs. Alton Riddell were Mr. and Mrs. Lawrence Coughler and Steven, of Inkerman, Mr. Gordon Hanson of Halifax, Mr. and Mrs. Charlie Hodgson and Lyall of Toyes Hill, and Mr. Wayne Hanson and Susan.

Mr. and Mrs. Ed. Beckstead and Donald, of Dundela, spent Thursday with Mr. and Mrs. Lloyd Beckstead and family.

Mr. and Mrs. Edmund Serviss and Ken, of Morrisburg, and Mr. and Mrs. Alton Riddell were entertained at the home of Mr. and Mrs. Ralph Serviss.

Mr. and Mrs. Lloyd Beckstead and Larry had dinner on Sunday with Mrs. Ethel Bolton of Vancamp.

Mrs. Fred Beckstead and Mrs. Lee Hummel spent Wednesday at Kemptville.

Mrs. Donald Wells Feted At Shower

Miss Joan Adams and Mrs. Alton Riddell were hostesses for a stork shower for Mrs. Donald Wells, given at her home on Friday evening.

The evening was spent in playing bingo, and various guessing games. Mrs. Muriel Gow pinned a corsage on her sister-in-law, Mrs. Wells. Mr. Wells showed slides of Williamsburg and Strader's Hill, which were greatly enjoyed.

An address was read to Ellyn by Mrs. Alton Riddell, with little Miss Susan Hanson presenting her with a baby book. Mrs. Ralph Serviss and Mrs. Elgin McIntosh presented Mrs. Wells with a basket of lovely gifts. She expressed her thanks for the gifts.

Lunch was served and a social hour enjoyed.



S.G. BLACK
"SERVICE IS MY BUSINESS"
PH.107 WINCHESTER

Your Community Lumber Centre
(SERVING OTTAWA VALLEY)
All Your Needs...One Stop

Summer Sale
ENDS SEPTEMBER 30th
Special Low, "Off-Car" Prices
2 CARS ROLLING
No. 1 Spruce
EXPECT ARRIVAL THE
Last Week in September

THE BLACK LUMBER CO. LTD.
MORRISBURG - Dial KI 3-2188

You Are Invited To Attend...
PC RALLY FOR FRED CASS

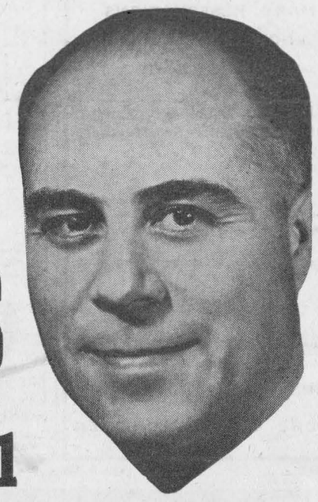

Saturday, Sept. 21
at 8:30 p.m. in the new
NORTH DUNDAS DISTRICT HIGH SCHOOL

- GUEST SPEAKERS will include *The Hon. H. L. Rowntree, Ontario Minister of Labour, and The Hon. R. A. "Dick" Bell, former Federal Minister of Immigration.*

WINCHESTER PROGRESSIVE CONSERVATIVE ASSOCIATION

BRING YOUR GAME RIGHT IN RANGE!
DECOYS
Associate CTC Store CANADIAN TIRE CORP'N
BLACKS MALLARDS BLUE BILLS



Plastic Decoy
Life-size, durable, realistic body. 1.45

Duck Decoy
Molded Fibre — extra sturdy. Non-glare colors. 1.69

"Carylite Imperial"
Waterproof foam plastic. Indestructible & unsinkable. 2.10

Self-Inflating Rubber Decoy
Lifelike, water-resistant, perfectly balanced. Realistically waterproof finish. So light and easy to carry; you can pack a dozen or more in the side pockets of your hunting jacket. Decoy inflates as it lands in the water.

1.29 EACH
MALLARDS ONLY

GUNS-FEATURE PACKED
99.95 a.
110.00 b.
25.95 c.
46.25 d.
SET YOUR SIGHTS FOR GOOD HUNTING!



A. Marlin Model 336-30/30 C
Lever Action Carbine. Open rear, bead front sight. 20-in. rifled barrel. Walnut Stock — Beaver-tail fore-end 99.95

B. Marlin Model 336-30/30 A
High Power Repeater — Smooth lever action. Holds 6 cartridges. Side ejection, 24" tapered barrel. Precision rifling. Straight grip Walnut Stock 110.00

C. Cooey Single Barrel Shotgun
Three-piece Take-down with Genuine Walnut Stock and Fore End. Rubber Butt Plate — Full Pistol Grip. Approx weight 5¾ lbs. Designed for hard and accurate shooting 25.95

D. Marlin Model 55 Hunter
Bolt Action Shotgun — 28" barrel; 2 shot clip. Lustrous solid Walnut Stock. Full choke. A brilliant performer. 12 gauge only 46.25

SAVE-HUNTING GEAR



Pocket Warmer
Keeps hands warm, while you're sitting in the duck blind. Safe, easy to use. Each 1.25

Gun Cleaning Kit
A Hunter is only as good as his guns. Keep your Firearms in tip-top condition. Complete Kit 4.89

Duck Boat Paint
Keep Well Hidden in your camouflaged boat. Famous Dolfinite Paints resist all weather conditions. 16½ - fl. oz. 1.49

Gun Cases
Khaki-Drill — Waterproof; leather handles and trim. Protects your gun from rust, scratches and hard knocks. From 42" 3.15

Rubber Boots
Knee-Length, Olive Green. Buoyant cushion insoles. Shaped ankle design assures snug fit. Cleated rubber sole, heel are slip-resistant. Sizes 6-12. Pair 6.89

Hip-High Boots
Sturdy rubber uppers; flexible for easy-wearing. Rubber sole and heel with skid-resistant tread for ground traction. Sizes 6-12. Pair 9.98

Mallory-Powered Lantern
Gives dispersed light rather than a beam. Ideal for hunters and fishermen. Equipped with red flasher unit. Complete 6.49

Insulated Steel Shank Rubber Boots
Full length lining. Rugged uppers welcome tough wear. Molded rubber cleated soles and heels. Sizes 6-12. Pair 7.85

Hunters Caps
Fluorescent Bright Red safety design.; lined ear flaps 1.99

Waterproof Match Box
Keeps matches dry. Brass 1.69

INSOLES
Felt or Foam pr. .... .28 to .55

Sport Socks
Heavy knit Wool and Nylon 1.19



¾ LENGTH PARKA
Keep dry in wettest weather. Olive Drab Rubber. Full zipper opening, underarm ventilation, drawstring closure for parka, 2 large pockets. Medium, or Large 5.69



"Woodsman" SLEEPING BAG
Made to give you warm sleeping comfort. Warmly insulated. 100" zipper. Royal Blue cover, Red lining. About 35 x 72" 9.95

CANADIAN TIRE ASSOCIATE STORE
W. P. Henophy Ltd.
WILLIAMSBURG - KI 3-2845
EASY TERMS

FREE
KITCHEN TOOL SETS

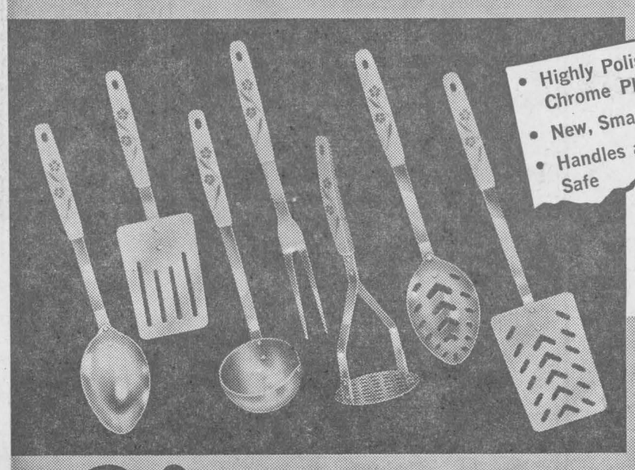

- Highly Polished Nickel—Chrome Plated
- New, Smart Design
- Handles are Dish Washer Safe

FREE Kitchen Tools
SEND 10 OF THESE LABELS FOR ANY ONE OF 7 TOOLS TO WESTON BAKERIES LIMITED P.O. BOX 111 KINGSTON, ONTARIO

Look for these Labels on every loaf of Weston and Lunch Box Bread

JUST SEND 10 OF THESE END LABELS, YOUR NAME AND ADDRESS AND YOUR GROCER'S NAME AND ADDRESS TO WESTON BAKERIES LIMITED, P.O. Box 111, KINGSTON, ONTARIO
Get an entry blank from your Grocer

Weston BAKERIES LIMITED

AT SPENCERVILLE FAIR

Ayrshire Club Presents Red And White Show

Ten exhibitors presented 124 head of high quality Ayrshire cattle at the 20th annual Grenville-Dundas Breeders' Club Red and White Show held at Spencerville Fair last Saturday. Erskine Rodgers, of Lachute, Que., was the judge.

Following is a list of the top three prize winners in each class:

Junior bull calf, H. J. Kittle & Sons, John L. Seguin.

Senior bull calf, S. S. Rose and Sons.

2-year-old Bull, J. L. Seguin, John Bruce, H. J. Kittle and Sons.

Bull, 3 years and over, Wm. McRoberts and Sons, Dalton Robinson and Son.

Junior Champion Bull, S. S. Rose and Sons; Reserve Junior Champion Bull, H. J. Kittle and Sons; Senior Champion Bull, John L. Seguin; Reserve Senior Champion Bull, Wm. McRoberts and Sons; Grand Champion, J. L. Seguin; Reserve Grand Champion, S. S. Rose and Sons.

Jr. heifer calf, H. J. Bruce and Sons, John Bruce, H. J. Kittle and Sons.

Sr. heifer calf, John Bruce, H. J. Kittle and Sons, Wm. McRoberts and Sons.

Jr. yearling heifer, Wm. McRoberts and Sons, S. S. Rose and Sons, H. J. Kittle and Sons.

Sr. yearling heifer, J. L. Seguin, S. S. Rose and Sons, H. J. Kittle and Sons.

Heifer, 2 years, dry, S. S. Rose and Sons (1 and 2), H. J. Kittle and Sons.

Heifer, 3 years, dry, Wm. McRoberts and Sons, S. S. Rose and Sons, J. L. Seguin.

Heifer, 2 years, in milk, John Bruce, Wm. McRoberts and Sons, J. L. Seguin.

Heifer, 3 years, in milk, J. L. Seguin, John Bruce, S. S. Rose and Sons.

Cow, 4 years, in milk, S. S. Rose and Sons (1 and 2), Wm. McRoberts and Sons.

Jr. Champion Female, John Bruce; Reserve Jr. Champion, John Seguin; Sr. Champion, J. L. Seguin; Reserve Sr. Champion, Wm. McRoberts and Sons; Grand Champion, J. L. Seguin; Reserve Grand Champion, Wm. McRoberts and Sons.

Jr. Get-of-Sire, H. J. Kittle and Sons, J. L. Seguin, Wm. McRoberts and Sons.

Jr. Herd, Kittle, Rose, Bruce.

Sr. Get-of-Sire, Rose, Seguin, McRoberts.

Progeny of Dam, McRoberts, Seguin, Rose.

Graded Herd, McRoberts, Rose, Kittle.

"HUNTERS"

(Continued from Page 1)

hunter's possession limit. For wild geese the limit in Ontario is five per day, possession limit 10.

A new regulation this year specifies that a hunter must not transport a migratory bird from the place where it was taken unless at least one wing and the wing plumage remain attached to the bird, to permit identification by law officers while the bird is still in the field.

Winchester Springs

Mr. and Mrs. Thos. Cunningham spent Wednesday with Mr. and Mrs. Fred Cunningham at Morrisburg.

Congratulations are extended to Mr. and Mrs. Thos. Cunningham who celebrated their 54th Wedding Anniversary on Sept. 14.

Mr. and Mrs. Fred Cunningham were supper guests of Mr. and Mrs. Thos. Cunningham on Sunday.

Recent visitors of Mrs. T. J. Keyes were Mr. and Mrs. Stafford Cox of Vancouver, B. C., Mrs. G. L. Barclay of Wiliiamsburg, Miss Margaret Kane of Iroquois, and Miss Ellen Walter of Vancamp.

Callers on Mr. and Mrs. Thos. Cunningham were Messrs. Finlay and Gordon Coons of Winchester, Miss Isobel Young and Mr. and Mrs. Floyd Young of Dunbar.

Mrs. Orren Casselman spent the week-end with Mr. and Mrs. Matt Hayes and attended the birthday celebrations for Heather and Ryan.

Mr. and Mrs. Arnold Casselman and granddaughters, Joanne and Karen, spent Saturday with relatives in Spencerville and attended the Fair.

Miss Maryke Leyenaar, who is attending Ottawa Teachers' College, spent the week-end at her parental home here.

Mr. Jacob Leyenaar left this past week for the Ontario Agricultural College at Guelph where he is enrolled in the degree course.

Mr. and Mrs. A. Hartogh, of Iroquois, were supper guests with Mr. and Mrs. K. Leyenaar and family.

Mr. and Mrs. Earl Adams and family, of Kars, were supper guests on Sunday of the former's parents, Mr. and Mrs. Arthur Adams.

Mr. and Mrs. Irwin Holmes spent Thursday with Dr. and Mrs. E. Holmes of Lanark.

Brinston

Mr. and Mrs. Lloyd Brinston, Marlene and Mrs. Gertrude Seeley visited her son, Wilfred, and family in Merrickville on Sunday afternoon.

Mr. and Mrs. Colin Casselman spent Friday with their daughter, Mrs. Orville Brinston, and Mr. Brinston, of Morrisburg.

Rev. and Mrs. Thos. Knowles, of Prescott, Mrs. Adey and Mrs. Percy Gilmer visited Rev. Mr. Adey in Winchester Hospital last Tuesday afternoon.

A large crowd of children attended the Matilda School Fair last Friday. The United Church Women held an Apron and Bake Sale on the grounds.

Mr. Fred Daofe is spending a week with his daughter and son-in-law, Mr. and Mrs. Clarke Burton and family, Morrisburg.

Mr. and Mrs. Lloyd Brinston and Marlene, Mrs. Edward Thompson and Jimmie attended Spencerville Fair on Saturday afternoon.

Mr. and Mrs. Robert Stephenson and family visited Mrs. George Styles and Edward at Athens on Sunday.

100 Club To-night

Members of Winchester 100 Club are reminded that luncheon meetings will resume this Thursday evening, September 19, starting at seven o'clock in the Masonic Hall. A tour of the new North Dundas District High School has been planned. President Walter Johnson calls for a good turnout of members for this first of the Fall meetings of the Club.

Coming Events

ANNUAL TURKEY BINGO

The Morrisburg Lions Club Annual Turkey Bingo will be held in Morrisburg Civic Centre on Thursday, October 3rd at 8.00 p.m. Admission $1.00. 19-20c

WINCHESTER BAPTIST 72nd ANNIVERSARY SERVICES

Winchester Baptist Church will hold their 72nd Anniversary Services on Sunday, September 22nd, at 11.00 a.m. and 7.30 p.m. Speaker will be Rev. D. Timpany of Cornwall. Special singing by local girls' quartette and Mr. George Paul of Smiths Falls. All are cordially invited to attend. 19c

COOKING SCHOOL AT FINCH

A cooking school entitled "Quick Tricks with Hydro" sponsored by Finch Catholic Womens League, will be held on Tuesday, October 8th and Wednesday, October 9th, at 8.30 p.m. in Finch Community Hall. Several door prizes, coffee and doughnuts. Admission 75c. 19-21c

HARVEST SUPPER ST. PAUL'S PRESBYTERIAN SUNDAY SCHOOL HALL

You are invited to a Harvest Supper in St. Paul's Presbyterian Sunday School Hall on Friday, September 27th beginning at 5.30, sponsored by the Ladies Aid Society. Tickets $1.00 and children 75c. 18-20c

ANNIVERSARY SERVICES

Osgoode Baptist Church, Vernon and the Vernon United Church, will hold Anniversary Services on Sunday, September 29th at 11.00 a.m. and at 8.00 p.m. Speaker will be Rev. J. K. Zeman of Toronto. Anniversary Turkey Dinner Monday, September 30th from 6.00 to 8.00 p.m. Adults $1.25, children 75c. 19-20c

SLIDES ON TRIP TO HAWAII PRESBYTERIAN SUNDAY SCHOOL HALL

Mrs. Alex Davidson will show slides of her trip to Hawaii in the Presbyterian Sunday School Hall on Monday, September 23rd, at 8.00 p.m., under the auspices of The Agnes Glassford Auxiliary. Everyone welcome. Silver collection. 19c

FASHION SHOW SPONSORED BY SIGNET CHAPTER NO. 272

The Vogue Shoppe from Cornwall will put on a Winter and Fall Fashion Revue; The very latest in both Men's and Ladies' Fashions will be shown. Commentator: Miss Evelyn Barkley. Tea will be served. Admission: 75c. Date: September 26, at 8.15 p.m. in the Community Hall, Finch. 18-19c

Press Classified Advertisements bring you quick results!

FAIR DATES

Richmond	Sept. 19-21
Avonmore	Sept. 20-21
Carp	Sept. 26-28
Metcalfe	October 3-5
Ottawa Winter Fair, Oct. 28-Nov. 2	

SAVE

ON THESE

FOOD SPECIALS

Family pack cookies (75 bisc.)	69c
Tulip or Delmar margarine, 3 lbs.	69c
Purex bathroom tissue, 4 rolls	49c
Green beans (20 oz. fancy)	16c
T.V. dinners	65c
Carrots (20 oz. cello) 2 pkg.	19c
Onions (2 lb. cello)	22c
Comb honey (white)	39c
Pitted bulk dates, 2 lbs.	35c
Bulk seedless raisins, 2 lb.	49c
Orange drink, 64 oz.	45c
Libby's lima beans	2-27c
Crest tooth paste (economy 16c off)	89c

MEATS

Lean boneless stew, lb.	55c
Boneless pork chops (maple leaf) lb.	73c
Shamrock bacon, 1 lb. pkg.	65c
Bologna, lb.	35c
Wieners (cello), lb.	49c
Round steak or roast, lb.	69c
Hamburg, lb.	39c
Homemade sausages, 3 lb.	$1.00

MacPherson & Summers

COLD STORAGE Ph. 253

EAST END MARKET Ph. 80

why USED CAR buy

wait & TRUCK now

SPECIALS

1962 CHEVROLET Biscayne — 4 door Sedan — Automatic.
1961 PONTIAC Strato Chief — 4 door Sedan — Standard.
1961 ENVOY — 4 cylinder — Station Wagon — Standard.
1959 CHEVROLET Biscayne — 4 door Sedan — Standard.
1960 SIMCA Elysee — 4 door Sedan — Standard.
1959 VAUXHALL Victor — 4 door Sedan — Standard.
1958 CHEVROLET Biscayne — 4 door Sedan — Automatic.
1958 STUDEBAKER Champion — 2 door Sedan — Standard.
1957 FORD Custom — Station Wagon — Automatic.
1956 DODGE Crusader — 2 door Sedan — Standard.

1960 DODGE — ½ Ton — Long Wideside Box.
1956 CHEVROLET — ½ Ton — Short Stepside Box.

1959 DODGE — D500 — With dump body — Many Extras — Like new.

ALL HAVE BEEN THOROUGHLY RECONDITIONED AND CARRY A "MacDONALD MOTORS" USED CAR GUARANTEE.

Enquire about our "AS IS" prices on these "Older Model Values"

1955 BUICK	1953 CHEV.	1956 PLYMOUTH
1955 PONTIAC	1956 BUICK	1956 DODGE Royal
1954 DODGE	1956 METEOR	1957 FORD

AT

WALTER C. MacDONALD

MOTORS WINCHESTER LIMITED

Phone 285 — Winchester

Pontiac * Buick * Acadian * Vauxhall * GMC Trucks

GET THESE B!G BUYS

BOYS' Flannel SHIRTS $2.98

BOYS' PANTS $2.98 to $6.50

GIRL'S - LADIES' SLACKS $2.98 to $5.95

SPECIAL Girl's WINTER COATS

MEN'S SWEATERS $5.95

MEN'S COATS $14.95 - $24.95

ARMSTRONG'S VARIETY STORE

PHONE 16 - WINCHESTER

DEPOT FOR PERSO CLEANERS

SMITH'S Photo Studio

• PORTRAITS
• GROUPS
• WEDDINGS
• COMMERCIALS

We specialize in . . . Children's Photographs

62 Kyle Dr. — Ph. KI 3-2873

Morrisburg

BOWLING!

MAKE RESERVATIONS NOW FOR YOUR BOWLING LEAGUE.

Always "Open Bowling" on Saturday nights. For further information call . . .

444

FLORA'S

Lunch and Bowling Alley

Jean and Dalton Kenney PROPRIETORS

PHONE 444 WINCHESTER

ATTENTION

Citizens of Winchester

• We hope you are planning to attend the Big Rally for Fred Cass at North Dundas District High School this Saturday night! If you are, why not meet us at the Winchester Legion Hall to join the Planned Motorcade to the school.

• If you do not have transportation simply be at the Legion Hall no later than 7.30 Saturday evening where transportation will be available —or Phone 228W Saturday evening between 6 and 7.30 p.m.

See You Saturday Night!

Winchester Progressive Conservative Association

FALL DRY GOODS SALE

See Your Handbill For Our "K.O.D" Prices

Enter Contest For Free Trip To New York

(Also Store Prize)

G. E. ELLIOTT

DRY GOODS and HARDWARE

PHONE 257 - - - WINCHESTER

VITAMINS

. . . for all the family . . .

AT LOW PRICES!

GUARANTEED FRESH

Vita Diet Tablets — HIGH POTENCY VITAMINS AND MINERALS — 6 Month Supply $4.99

AYERST Beminal plus Vitamins — 2 Month Supply $2.85

Vitamin A and D Capsules — ADULT STRENGTH — 3 Month Supply ..... $1.89; 8 Month Supply $3.79

Vitamin A and D Capsules — CHILDREN'S STRENGTH — 3 Month Supply ..... 98c; 8 Month Supply ..... $1.98; 16 Month Supply $3.98

Rexall Multiple Vitamins — Tablets — Children or Adults — 3 Month Supply $1.50

Super Plenamins — Vitamins and Minerals — HIGH POTENCY — 6 Month Supply $7.98

Puretest Vitamins - Minerals — 7 Month Supply $3.95

PARKE DAVIS Children's Vitamin Drops — 15 c.c. — 1 Month Supply ... 89c; 30 c.c. — 2 Months Supply $1.50

FROSST Multiple Vitamin Drops — 15 c.c. — 1 Month Supply .... $1.80; 30 c.c. — 2 Months Supply $2.95

PARKE DAVIS All Vitamins Liquid — 16 ozs. — 4 Months Supply $3.00

OPEN Tuesday, Thursday and Friday Evenings

LA ROSE Pharmacy

PHONE 267 For After Hour Emergency Needs

G. H. LA ROSE, Bachelor of Pharmacy PHONE 34 WINCHESTER

MOVIES

NOW SHOWING

Thurs., Fri., Sat., Sept. 19, 20, 21

FOLLOW THE BOYS

Mon., Tues., Wed., Sep. 23, 24, 25

"I COULD GO ON SINGING"

Starring Judy Garland and Dirk Bogarde — Recommended as Adult Entertainment — PLUS

TRAPEZE Starring Burt Lancaster, Tony Curtis, and Gina Lollobrigida.

The Winchester

Durant's Flowers

—For All Occasions—

Orders $5.00 and over delivered

CHESTERVILLE Ph. HI 8-2060

GRACE J. DURANT

WINCHESTER CHAMBER OF COMMERCE

1963

Trade Fair

Winchester Community Centre

WED. and THURS.

OCT. 2 and 3

— FEATURING —

• DISPLAYS • FASHION SHOW
• DRAWS • PERSONALITIES
• PRIZES • FUN FOR ALL

PLAN NOW TO ATTEND

THE FINEST MONEY CAN BUY!

SEAL WINTER

PRE-HUNG Aluminum COMBINATION STORM-SCREEN WINDOWS

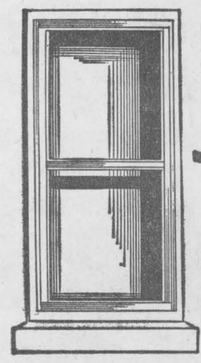

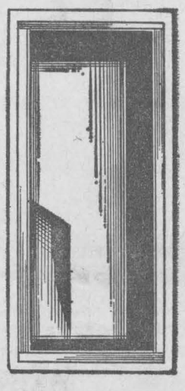

Here is the ultimate in Aluminum Self-Storing Combination Windows — the most efficient answer to heat loss and cold draughts. The sliding panels are easy to operate, positively self-storing in several convenient positions and completely weatherstripped. It is pre-hung for easy installation with only a screwdriver.

MADE BY DAYCAN LIMITED

Canada's largest manufacturers of aluminum doors and windows.

Instal them yourself - or we can do it for you

—CALL US TODAY FOR AN ESTIMATE—

Buy with confidence from your PAL yard where Service and Quality give more for your dollar.

H. S. Lannin LIMITED

MANUFACTURERS

LUMBER, MILLWORK, BUILDER'S SUPPLIES

WINCHESTER, ONT. PHONE 48