WINCHESTER PRESS

1867 1967 CANADA - CONFEDERATION

VOL. 80 NO. 27. WINCHESTER, ONTARIO, THURSDAY, NOVEMBER 9, 1967 PRICE 10 CENTS

WITH THE FUTURE IN MIND

Chamber Asks Council Take Option Old Bank Building

Gordon LaRose, representing the Winchester Chamber of Commerce, has recommended to Village Council that the town take an option on the old Royal Bank Building.

Mr. LaRose explained to council members on Monday night that the building has been siting vacant since the Royal Bank moved into its new quarters some three years ago. He went on to say that the Chamber of Commerce believed the building could now be purchased at a 'right price" and urged the council to give serious consideration to the idea of taking an option on it. This, he said, would not cost the council any money and would give them a chance to investigate how this property might be involved in an urban renewal scheme.

Council thanked Mr. LaRose and the Chamber of Commerce for the interest shown and agreed to investigate the possibility of such an option.

HALL USE

There was a brief discussion concerning the use of the hall by a group of high school students who are in the process of forming a band. Some of these students are from N.D.D.H.S. and a few from O.T.H.S. Since it is not a money-making plan, the council agreed to allow the use of the hall without charge.

It was also unanimously agreed to allow the Cancer Society to build a cupboard in the upstairs auditorium to store their supplies and also make the hall available to the society without cost for their work.

The "false alarm" at the hospital on Monday afternoon which sent the fire equipment to the scene, was discussed, and Reeve Elliott informed the Board that Dodge Construction Co. had agreed to pick up the bill.

TREE REMOVAL

The clerk informed the council he had received word from Hydro that they would be removing trees from the street on Tuesday. The trees referred to were the big trees which have become dangerous since many of the branches are dying. The council assumed responsibility for removal of the wood from the streets.

OTHER BUSINESS

In other business, some dissatisfaction was expressed by some councillors with the new tractor purchased recently from S. B. Simms and Sons of Mountain. However, Carl Simms attended the meeting and explained that the equipment was indeed exactly what was purchased. Councillor Fawcett expressed complete satisfaction with the equipment.

Reg Fetterly, owner and operator of the Car Wash, approached council with a request for some change in the present system of metering his electricity, since the present method will force closing of the building for the winter months. Mr. Fetterly explained that he has the floor electrically heated, and is quite willing to pay for this facility during the winter months. However, the "demand" meter, under the present regulations, will more than double his monthly rate the year around. Mr. Robinson reported that a representative will be down from Toronto to investigate the possibility of some revision in the present meter structure.

There followed a brief discussion concerning the rental of chairs from the hall. Councillor Christie explained that some years ago the chairs were allowed out without charge, and as a result many came back in a damaged condition. Consequently the council at that time set a rental rate of 15 cents per chair, and this has proved satisfactory. The council expressed regret that they could make no exceptions to this ruling.

The clerk explained that there was a request from the Curling Club for the use of some of the flags to decorate the curling rink during the playing season. Councillor Fawcett felt that since the flags belonged to the village ratepayers, it would not be proper to allow private clubs the use of them. Other councillors felt that the Centennial flags might be offered to the curlers. Further consideration will be given to this matter by council.

The following bills were approved for payment: Hydro, $7,519.59; Water, $751.24; Village account, $6,987.07.

Curling Saturday Night

Winchester curlers will open the season this Saturday night with a social evening at the club.

In spite of some difficulties with the new plant addition the ice will be ready and those wishing to start loosening up those "sweeping muscles" will have an opportunity to do so.

It is expected all last year's members will be out for this occasion, and a welcome is extended to everyone.

Someone once said: "there are only two kinds of people. Those who are Irish and those who wish they were." The same applies to curling in the Winchester area, so if you are not now a curler and wish you were, drop over to the club Saturday night. You will be welcome.

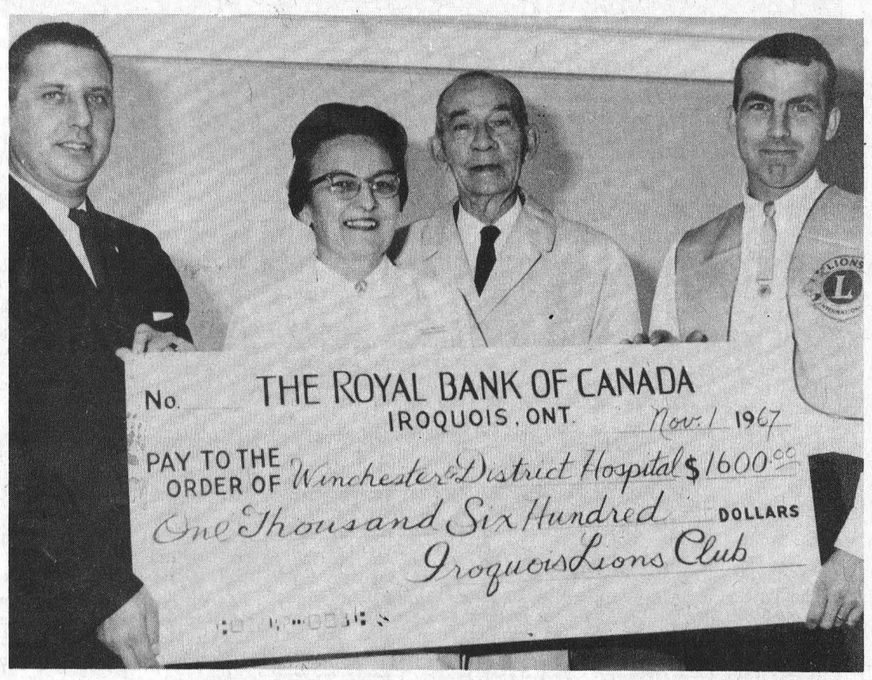

Big Boost From Iroquois Lions

An active Iroquois Lions Club has given Winchester District Memorial Hospital a big boost in purchasing needed furnishings for the new million dollar wing due to open the first of next year. Last Wednesday evening a large delegation of the Iroquois Lions travelled to the hospital to officially present a cheque in the amount of $1600.00. The money will be used to furnish a semi-private room in the new wing. Property chairman Walter MacDonald was on hand as well as Hospital Administrator H. P. Stel and Nursing Director Miss B. Legris.

All voiced their sincere appreciation to the Lions for their generous contribution and interest in the hospital, explaining that the success of the hospital building project was greatly dependent on donations such as theirs.

Shown in the picture are from left: H. P. Stel, Administrator; Miss B. Legris, Director of Nursing; Ross Playfair, Hospital Board member for Iroquois, and George Jackson, Iroquois Lions president. — Press Staff Photo.



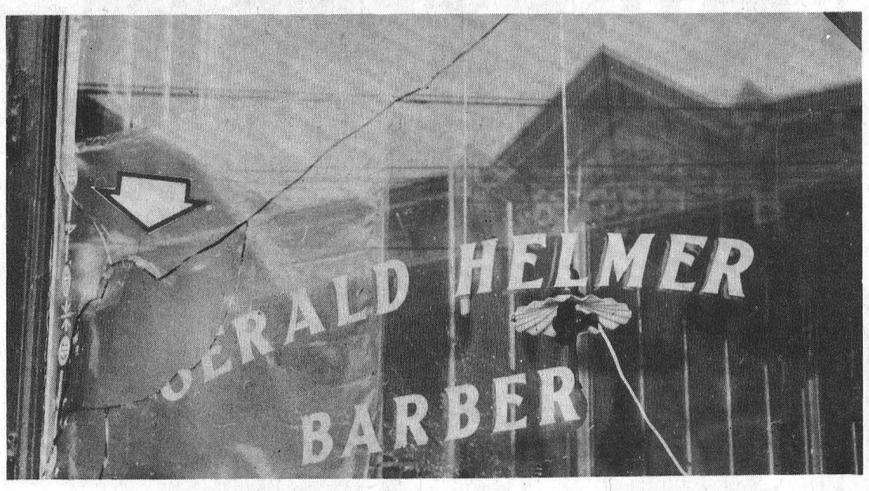

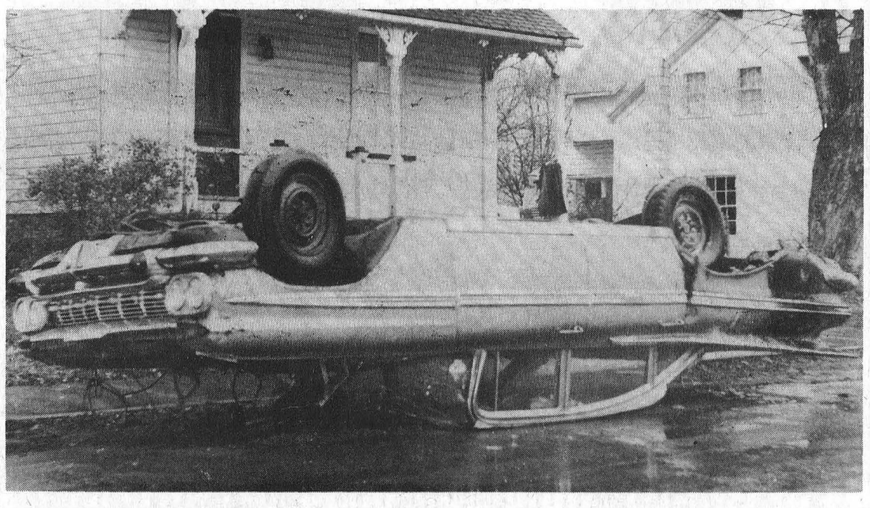

There Was A Time When . . .

Seems a long time ago but there was a time when Halloween was a night of good fun, a few tricks and quite a lot of treats. People of all ages dressed up, made the rounds, and if you had an outhouse you could almost rest assured that it would be gone in the morning, or at least tipped over.

Times have changed! There are few if any outhouses around anymore, so there is nothing to tip over . . . except cars (like the one at Metcalfe shown in picture) and other more valuable property. And to-day dirty windows, big ones and small ones, not only get soaped, they get broken. Gangs are not made up of four or five people, but 50 or 60, although the gangs in Winchester Halloween night were chiefly school students, many of whom were not creating any unnecessary mischief.

The once enjoyable, for almost everyone, night of spooks and goblins and witches is turning into a present day nightmare for municipal councils, police departments and all persons of all ages who have an ounce of responsiblity and respect in their souls.

The one remaining good characteristic of the past and of the true meaning of Halloween is depicted in the bottom picture. It shows a group of youngsters appearing at the door of a Winchester home. They are having fun, they have dressed up in costumes, and they get their fair share of treats from most generous citizens. The other pictures paint a sordid illustration of all that is bad in the present day Halloween caper.

Halloween has now deteriorated to the stage where no person and no property is safe on this particular night. And it is with this in mind that the suggestion of introducing a curfew will be carefully considered before the big bad night of '68 arrives.



Car Wash

Winchester's older version of the Boy Scouts, The Venturers, run into a day-long rain last Saturday. And this threw the damper on their first money-raising

However, their spirits were not washed down by the rains and the boys will give it another go this Saturday at the same spot — the old Winchester Curling Rink just below the Theatre.

The day-long car wash which gets underway at 9.30 a.m. and continues through 4.30 in the faternoon will feature, according to the Venturers, first class car washing and the polishing if desired. Prices will be according to the order, and the monies netted from the day will go towards equipment and supplies for this young organization.

Give these young fellows a hand by having your car washed by the Venturers at the old Curling Club this Saturday—weather permitting.

Suggests New Town Map

At the request of the Village Council Bill Johnston, one of Winchester's newer residents, attended the Council meeting on Monday night. Mr. Johnston is a land surveyor associated with Hazen Meldrum of Cornwall and his knowledge may prove a great asset to the council in future development.

The town clerk, Mr. C. R. Robinson, pointed out that the present Village Map is far outdated, and that he does have many requests for copies of this map. The council questioned Mr. Johnston regarding the possibility of having a new map drawn which would include all changes over the years.

Mr. Johnston then explained that he has found many discrepancies in the present village plan and suggested possibly the best remedy might be to have the entire village re-surveyed.

He went on to explain that the town of Hawkesbury had recently completed such a project with very satisfactory results. Mr. Johnston told the interested council that completion of such a scheme would eliminate further need for the costly process of a "'search" each time a property changed hands

He also went in the intricacies of a new and modern method of land survey which does not leave any room for error, and pointed out that if the village was re-surveyed, as suggested, the new plan could be readily tied in with the new method.

The Council authorized Mr. Johnston to do some further research regarding possible cost of such a venture and explore the possibility of some grant structure that might apply.

Wreaths Laid At Cenotaph

Sunday, November 5th in Winchester was cool but sunny as residents assembled at the Cenotaph to honour the memory of those who died in the cause of freedom.

Sponsored by the Winchester Branch of the Canadian Legion, the Remembrance Day Service featured the Cameron Highlanders Pipe Band.

Rev. Wm. Inglis of St. Paul's Presbyterian Church conducted the service assisted by Rev. A. J. MacDonald of the United Church, Rev. W. R. Schamehorn of the Wesleyan Church, and Rev. Father G. T. Churchill of the Anglican Church.

The Last Post and Reveille were played by Miss Elaine Summers.

Nursing Sister Phyllis Henderson placed the Province of Ontario wreath at the Cenotaph, and the Village of Winchester wreath was placed by Reeve George Elliott.

Others laying wreaths were: Councillor Willis Robinson for Winchester Township; Student Council Mike McMahon for North Dundas District High School; Jackie Mitchell and Barry Freeland for the Winchester Public School; Mrs. Lorne Pemberton for the Ladies Auxiliary, Canadian Legion Branch 108; and President Frank Gannon for the Royal Canadian Legion Branch 108.

Prior to the ceremony several other wreaths had already been laid at the Cenotaph by local organizations and individual families.

Following the solemn service an impressive parade wound its way from the Cenotaph to the Legion Hall. Included in the parade along with the men and women of the district were the Cameron Highlanders Band, the Legion members in a body, and the Scouts and Cubs.

The Public Address System was supplied for the occasion through the courtesy of Gordon Cummings of South Mountain.

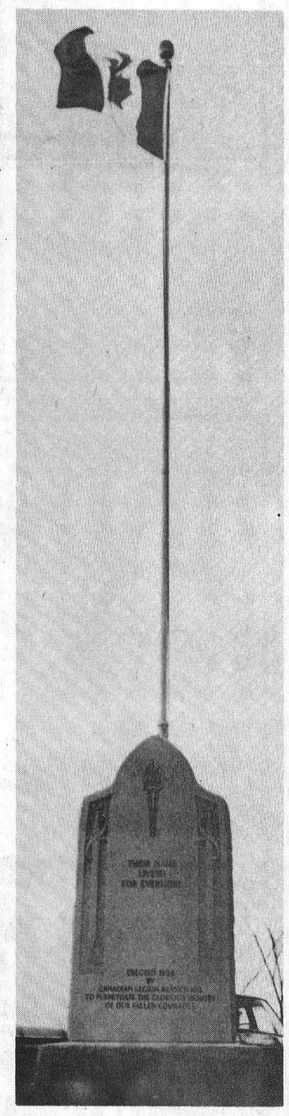

False Fire Alarm

Bad Scare For Hospital Staff

The piercing sound of the fire alarm always strikes fear into the hearts of all within earshot. Knowledge that the summons is from the hospital makes such a situation that much more tense.

The alarm at 2.10 p.m. on Monday afternoon proved false, but for a few anxious seconds the paients and staff at the hospital were unaware that it was not the real thing, and without hesitation went into action as they were trained to do.

The hospital alarm system pinpoints the location of the fire which in this case was in a section of the new wing, and if there is a bright side to such a startling episode it has to be the satisfaction expressed by the Hospital Administrator at the efficiency shown by the staff under pressure. Training and fire drill experience is one thing; to be able to apply the knowledge when an emergency arises is another.

Winchester Fire Department should not, however, be overlooked. Within minutes after the alarm sounded, all equipment was at the scene and at least ten of the volunteer firemen were at their posts.

Mr. Stel, the Hospital Administrator, explained that the reason for the alarm sounding was the proximity of electric welders to the alarm system. Mr. Stel hastens to point out that he had not been advised that the workmen were working so close to an alarm valve, otherwise the unfortunate episode might have been avoided.

Of Interest to Women

For The New Wing

Hospital Auxiliary Votes $8000 For New Equipment

The District Memorial Hospital Auxiliary voted at their monthly meeting on November 2nd to donate approximately $8,000 to cover the cost of equipment for the new Physiotherapy Department in the new wing of the hospital, which it is expected will be in operation early in the new year.

Miss Gladys Bayne, of Morrisburg, President of the Auxiliary, reported on her attendance at the Annual Hospital Convention in Toronto on October 22-25. Mrs. Gordon Thom of Morrisburg also gave an interesting talk on highlights of the Auxiliaries presentation and program at the same Convention.

Plans are already under way for Christmas cheer at the hospital. Trees are being purchased by the Auxiliary and will be decorated by ladies from the Winchester Unit. A Special Events Committee has been set up consisting of Mrs. R. Ledgerwood, Mrs. W. M. Byers and Mrs. Raymond Summers, all of Winchester, to take charge of all big undertakings of the Auxiliary.

Mrs. Gordon Lancaster, of Winchester, was appointed Press reporter, and Historical and Purchasing Committees are being set up in the near future.

Members were urged to get more people out for the December meeting which will be held on Thursday, December 7th in the Hospital Cafeteria.

BIRTHS

Following is a list of recent births at the Winchester and District Memorial Hospital:

On Wednesday, Nov. 1, 1967, to Mr. and Mrs. Donald Wells, Williamsburg R. R. 1, a daughter.

On Friday, Nov. 3, 1967, to Mr. and Mrs. Gary Black, Morrisburg, a daughter.

On Friday, Nov. 3, 1967, to Mr. and Mrs. Fred Miles, Iroquois, a daughter.

On Friday, Nov. 3, 1967, to Mr. and Mrs. Wynand Van Wylick, Chesterville R. R. 3, a son.

On Saturday, Nov. 4, 1967, to Mr. and Mrs. Herb Richardson, Morrisburg R. R., a daughter.

On Saturday, Nov. 4, 1967, to Mr. and Mrs. Wilbert Morrison, Manotick R. R. 3, a daughter.

On Saturday, Nov. 4, 1967, to Mr. and Mrs. Leo Paul Marion, of Moose Creek, a son.

On Sunday, Nov. 5, 1967, to Mr. and Mrs. Sandy Gibson, of Iroquois R. R. 2, a daughter.

On Sunday, Nov. 5, 1967, to Mr. and Mrs. Weldon Irven, of Winchester R. R. 2, a son.

On Sunday, Nov. 5, 1967, to Mr. and Mrs. Paul Myers, of Morrisburg, a son.

On Monday, Nov. 6, 1967, to Mr. and Mrs. Gerald Hall, Williamsburg R. R. 3, a son.

On Tuesday, Nov. 7, 1967, to Mr. and Mrs. Howard Latimer, of Kemptville, a daughter.

BIRTH

On Friday, October 20, 1967, to Mr. and Mrs. John V. Steele, of Hamilton, a daughter, Kathy Mae, a sister for Brenda and Terry.

BIRTH

Brian and Mary Murphy (nee MacIntosh) wish to announce the arrival of a baby daughter, Kelly Anne, on October 29th 1967, at St. Thomas Elgin General Hospital, St. Thomas.

BOY SCOUT NEWS

"BE PREPARED"

District Council met at Prescott recently with its usual poor attendance of District Group representatives. Eight groups were not represented and it is hoped that these members of Council will keep in mind the next meeting date which is set for November 23rd at 8 p.m. in St. John's Anglican Church, Prescott.

Even though there was a poor turnout, the business at hand was carried out under the direction of the president. Included in the busiess was the election of officers for the coming year. Those heading the Council are:

President, Marvin Beach; vice president, Charles Steiner, who will also carry out the duties of Treasurer until this office can be filled. A secretary is also required. Howard Countryman was re-appointed as District Commissioner. Mr. Countryman gave his report on last year's activities.

A delegation from Winchester volunteered to take the trip to Easton, Penn., to make preparations for another Canadian-American Scout Exchange this coming summer. This Scout Camp will be carried out at Morrison Island in Canada and at Easton, Penn., in the States. Approximately 120 boys will participate in this trip.

Another item of business was the registration question. If your troop has not been registered, make sure your forms are in the hands of the District Council not later than Nov. 15.

Remember . . .
ONLY 48 DAYS TO CHRISTMAS



Leaving For Bolivia

A former area girl, a graduate of Winchester High School as well as a graduate of the Ottawa Civic Hospital School of Nursing, will leave Canada on November 14th with her husband and family for a four-year term of Christian service under the Baptist Foreign Mission Board in Bolivia.

Mrs. Kenneth G. Mutter, the former Jessie Carkner, with her husband and family, will leave Ottawa by plane and will spend their first year in Cochabamba Language School learning Spanish.

They have already spent a busy year in preparation; eight months at Toronto Bible College, one month at Toronto Institute of Linguistics, as well as a six weeks course at London Western University studying Missionary Orientation.

Mr. Mutter, an Architectural Engineer, will be in charge of planning new buildings and additions to present ones on the mission established sites. Mrs. Mutter will be doing clinical work, diagnosing and minor operative, obtaining further medical aid if necessary. Mrs. Mutter is the daughter of Mrs. Ronald Carkner of Morrisburg, and the late Mr. Carkner.

PICTURE

Pictured is Mr. and Mrs. Mutter with their three children Kelvin, Dale and Cynthia.
—Photo by Thomas Studios

Hulbert U.C.W. November Meeting

The November meeting of Hulbert U. C. W. was held at the home of Mrs. Donald Sullivan and Mrs. Elmer Sullivan on November 1st with a good attendance.

Mrs. Frank Beckstead was in charge of the following programme: Scripture reading by Mrs. N. Scarf; readings, "The Rewards of Life" by Mrs. A. Beckstead and "Turn on the Light" by Mrs. D. Fawcett; two poems, "Why Wear A Poppy?" by Mrs. H. Mellan, and "Two Kinks of People" by Mrs. M. Graham. Rev. J. Stewart led in prayer and gave an interesting talk on the study book.

Mrs. Lorne Mellan presided for the remainder of the meeting. Minutes were read and roll call was answered by 15 members. The treasurer reported $215.19 realized from the Bazaar. It was voted to send $20 for Overseas Relief, and to order 25 church calendars. The allocation for 1968 was discussed and also the Anniversary Supper on Nov. 22nd.

The president moved a vote of thanks to the hostesses, also Mrs. H. Mellan for the lunch and for the program prepared. The meeting closed with the Mizpah Benediction. Lunch was served and a social hour spent.

George L. Davidson Appointed Ontario Hydro Area Manager



George L. Davidson has been appointed Ontaro Hydro Area Manager in Winchester following the retirement of A. H. Beardsall, former manager.

Mr. Davidson's appointment was announced this week by Mr. A. M. Pedersen, Eastern Regional Manager, Ontario Hydro.

Mr. Davidson and his family have been residents of Winchester since his appointment as assistant area manager in June 1966. He has been with Ontario Hydro since 1940, stationed at Tilbury, Delta, Perth and Brockville prior to his appointments as area manager at Merrickville and Lancaster.

ANNIVERSARIES

50th Anniversary

Mr. and Mrs. Claude H. Casselman, of Williamsburg, celebrated their 50th Wedding Anniversary on October 28th when friends and relatives called on them at their home, half mile east of the village.

Their home, a United Empire Loyalist homestead, has been held in the family name for 175 years.

Mrs. Casselman was the former Annette Beryl Becker daughter of Mr. and Mrs. Anson Becker, and the marriage took place at the home of the bride's parents in 1917. The officiating clergyman was Rev. Thos. Meredith of Elma.

Presiding during the afternoon were Mrs. Clifford Casselman, Mrs. Aden Casselman, Mrs. Mrs. George Casselman of Inkerman Mrs. Garnet Casselman of Ottawa, Mrs. Melvin Stanley of Russell, and Mrs. Roy Weber of Edmonton.

During the evening, ladies presiding were: Mrs. Ross Beckstead, Mrs. George Strader, Mrs. Ralph Casselman, Mrs. Frank McMillan, Mrs. Douglas Warner of Cornwall, and Mrs. Alfred Casselman of Dunnville.

Sixth Meeting Eager Beavers

The sixth meeting of the Eager Beavers was held at the home of Mrs. G. Durant. Fifteen members answered roll cal, "A country I would like to visit and why." The minutes were read by Elizabeth Barton, and final plans were made for the party to be held this Saturday.

Special guest at the meeting was Miss Josephine Balbara from the Philippine Islands, who is a nurse at the Winchester Hospital. Miss Balbara spoke about the Philippines, showed some beautiful native costumes and passed around pictures. She then made a dish from the Philippines called Bancip, which was enjoyed by the girls, along with rolls and green tea. A gift was presented to Miss Balbara from the club.

25th Anniversary

On Saturday evening, November 4th, Mr. and Mrs. Aaron Stoodley, R. R. 1, Winchester were honoured at a surprise party given by their family friends and neighbours. Mr. and Mrs. Stoodley (the former Orma Campbell) were married on November 7, 1942 at the bride's home, Belmeade.

Their children entertained their parents at a dinner held at the San Pan Restaurant, Ottawa. In their absence, the guests gathered at their home to honour the couple on their return.

Guests included their brothers and sisters from Woodstock, Smiths Falls, Carleton Place, Ottawa, Winchester and the Vernon area.

Mr. and Mrs. Stoodley were the recipients of many beautiful gifts and congratulatory messages. Close to sixty guests enjoyed the social time, and refreshments were served at the close of the evening.

TRY A PRESS CLASSIFIED!
Phone 774-2524
THE WINCHESTER PRESS

25th Anniversary

Mr. and Mrs. Stewart James of Edwards will celebrate their 25th Wedding Anniversary tomorrow (Nov. 10th) and will meet their many friends at a reception in the Metcalfe Community Centre on Friday night.

Mr. James, an Osgoode Township Councillor, is well known in the district as an auctioneer, and The Press joins in congratulations and best wishes.

H. WINSTON ALGATE
OPTOMETRIST
Office will be open in Chesterville, at P. J. Gilroy's Jewellery, Nov. 16 and Nov. 30.
For Appointment — Call 448-2355
"To Avoid Confusion" Make Appointments Well In Advance

MURIEL'S FLOWERS
Phone 774-2201
Winchester

it's TIME for Gifting
JEWEL BOXES
See Our New Selection
"Her Majesty"
"Her Highness"
"Royal Princess"
PEARLS
• CULTURED
• SIMULATED
• CORO-MOONMIST
Priced from $1.00 to $75.00
CHALET GLASS
✓ VASES
✓ BOWLS
✓ WINE SETS
Assorted Shades and Colours
DAVIDSON JEWELLERY
774-2102 WINCHESTER

Lots of Gifts... Lots of Bargains!
MEN'S WINTER SHIRTS $3.19
BOXED CHRISTMAS CARDS 25 for $1.00
BOYS SWEATERS $6.95
TIMEX WATCHES $7.95 up
SPECIALS FOR THIS WEEK
PLASTIC PAILS 49¢
ENSILAGE FORKS $7.65
ELLIOTT'S Dry Goods & Hardware
Telephone 774-2614 Winchester

jo-anne shoppe
"SATISFACTION"
774-2003 Winchester
Fashion Handbags
Buy for yourself or as a gift.
Vast assortment of handsome handbags in the latest style for dress or casual wear. A wide variety of leathers, French Calf, Morocco, Vinyls, Black, Brown, Tans, Red, Bone and many other colours.
$6.00 to $19.95
Winter Jackets
Perfect for Christmas & every day wear in the snow. Scotchgard treated in Camel, Blue, Gold, Green, and Russet. Sizes 8-20, 14½-24½.
$19.95 to $39.95
KAYSER SEAMLESS NYLON
Pantie Hose
Treat Yourself To The Wonderful Feeling Of The No Stocking—Long Legged Look. A Must With Short Skirts. Petite, Med. and Tall.
$2.95
Dresses
The newest looking skirts, shifts, tents, "A" lines, minis etc. that take you anywhere. Be smart in these stylish created wools, double knits or blends. A style to suit everyone. Sizes 5-15, 8-20. Be ready for the Christmas festivities ahead.
$16.95 to $24.95
We are all prettied up for Christmas! Come in and get a few ideas to help you with your Christmas shopping . . . Use our Christmas layaway.

IGA IS THE PLACE TO SHOP EVERY WEEK!
SPECIALS FROM OUR PRODUCE DEPARTMENT
GOLDEN YELLOW LARGE BANANAS 10¢ lb
CALIFORNIA NO. 1 GREEN — SIZE 36's PASCAL CELERY 23¢ ea.
SHOP EARLY AND SAVE ON THESE OUTSTANDING MONEY-SAVING FOOD SPECIALS AVAILABLE AT YOUR FRIENDLY IGA FOODLINER ALL THIS WEEK
PLUS AT IGA YOU GET FREE GOLD BOND STAMPS WITH EVERY PURCHASE
TOP VALU BEANS WITH PORK 6 14 OZ. TINS $1
FÈVES AU LARD — TOP VALU
TOP VALU SHORTENING 5 1 LB. PKGS. $1
GRAISSE SHORTENING - TOP VALU
ALLEN'S VITAMIZED APPLE JUICE 3 48 OZ. TINS $1
JUS DE POMMES VITAMINÉ — ALLEN
HUNT CHOICE FRUIT COCKTAIL 3 14 OZ. TINS 89¢
COCKTAIL AUX FRUITS DE CHOIX - HUNT
CARNATION EVAPORATED MILK 6 16 OZ. TINS $1
LAIT ÉVAPORÉ CARNATION
SPECIALS FROM OUR MEAT DEPARTMENT
TOP VALU SKINLESS WIENERS 43¢ LB.
SAUCISSES FUMÉES SANS PEAU
MAPLE LEAF RINDLESS SLICED SIDE BACON 1 LB. PKG. 79¢ LB.
Bacon tranchés sans couenne
MAPLE LEAF BOLOGNA 37¢ LB.
BOLOGNE MAPLE LEAF
SWEET PICKLED BACK BACON BY THE PIECE
BACON DE DOS AU MORCEAU MARINÉ ET SUCRÉ
END CUT 79¢ LB. CENTER CUT 89¢ LB.
Exclusively At WINCHESTER
Len Steck

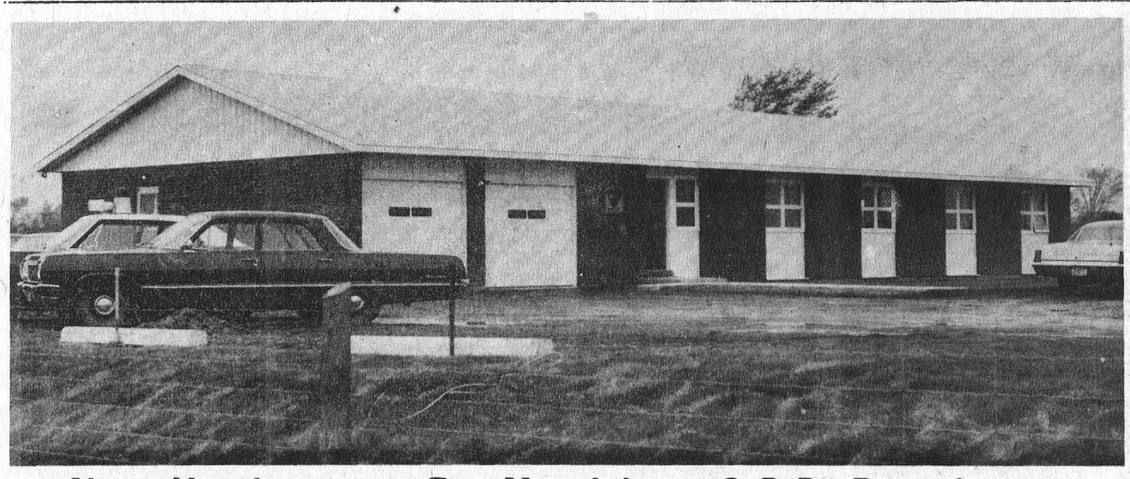

New Headquarters For Morrisburg O.P.P. Detachment

The Morrisburg Detachment of the Ontario Provincial Police had their new building officially opened last week by Fred M. Cass, Q.C., M.L.A.

Although it has been occupied by law officers for the past few weeks, the Official Opening proved a very impressive ceremony. The Invocation was by Rev. W. D. MacDonald, and Fernand Guindon, M.L.A., Warden Archie MacDonald and Reeve Fred Hill all brought greetings from their respective areas.

The building was dedicated by Rev. F. L. Howald, and Mr. Cass presented the key to Superintendent H. Ramsbottom. Sgt. H. P. Boyd accepted the building on behalf of the force.

Following the ceremony the visitors had an opportunity to inspect the building.

One of the finest in the province, the new structure is 32 feet wide and 90 feet long and includes a double garage. Spacious office space is provided, as well as a Radio room, stenographers' room, special office for the Sergeant, as well as another well-equipped office for the Corporals.

The building includes two cells and the building proper is heated electrically. The garages are heated with gas.

Situated on Highway 31, half way between old No. 2 Highway and the railway tracks, the structure was designed and built by Ron Hummell of Morrisburg.

PICTURE

Picture shows new home of the Morrisburg detachment.
—Photo by Smith

fasten your seat belt

and live longer !

"Fasten your seat belt and live longer" might be a good slogan for all to learn in this modern age of travel.

The original seat belt which was simply a strap buckled around the middle is, by current reports, outmoded already and the new "three point" seat belt has proven much more valuable.

The "three point" belt combines shoulder and lap belts, with only one buckle to fasten. A recent analysis of 28,780 auto accidents in Sweden revealed some startling facts. The study was carried out by Volvo.

A summary of the report shows a total of 42,831 persons involved in the 28,780 accidents. Of that number, 2445 people were injured and 57 killed. The division of injuries and deaths to drivers and front seat passengers is:

Drivers: Without shoulder belt, killed 37, severely injured 263, slightly injured 835. With shoulder belt: 2, 51, 175.

Front seat passenger: Without shoulder belt, killed 12, severely injured 160, slightly injured 439. With shoulder belt: 1, 22, 109.

Almost all cars involved were equipped with seat belts of which, however, only 26% on an average were used. Use-frequency increased with increasing age of occupant.

These statistics appear convincing enough to satisfy the most skeptical traveller, so why not "Fasten your seat belt and live longer?"

Jack Fisher Appointed Head OSSTF District 27

Jack Fisher, Technical Director at North Dundas District High School, was appointed to the position of Chairman of Professional Development of District No. 27 of the Ontario Secondary School Teachers' Federation (O.S.S.T.F.). District No. 27 consists of all of the Secondary Schools in Eastern Ontario between Iroquois, Eastview and Cornwall. Mr. Fisher has been an active member of the Federation for some time.

The District dinner and business meeting was held at the Holiday Inn in Ottawa on Friday evening. A number of teachers from North Dundas District High School who attended had the opportunity of hearing guest speaker Mr. Ian McNabb Past President of O.S.S.T.F. He discussed many new trends in modern education with emphasis on the use of Educational TV.

Hospital Patient

Mrs. F. Erle Helmer is making a satisfactory recovery following an operation at the Ottawa Civic Hospital on November 1st. Dr. J. Victor Berry is her doctor.

HELD AT N.D.D.H.S.

Club Enthusiasm Runs High Dundas 4-H Awards Night

Every year is a big important year for 4-H Clubs throughout the province, but the Centennial Year programme was something far out of the ordinary, and the enthusiasm generated was in evidence last Thursday night, November 2nd at North Dundas District High School when, despite torrential rains, all members and their parents and friends turned out for Awards Night.

This year the 4-H Agricultural Clubs were comprised of five Dairy Calf Clubs, one Swine Club, one Tractor Club, one Forestry Club and one Corn Club. Ninety-two 4-H members completed 125 projects.

At Awards Night, each 4-H member who completed a 4-H Club received a plaque to signify that they had been a 4-H member during Canada's Centennial year. Each plaque was individually engraved so that the members would all have their own personal mementum of 4-H work in Centennial year. These plaques were given through the courtesy of the Ontario Department of Agriculture and Food and the Canada Department of Agriculture.

Along with the regular Club work, many 4-H members participated in special events connected with the 4-H programme. Danny Johnstone of Inkerman represented Dundas at Provincial 4-H Leadership Week which was held at the University of Guelph. On October 20th, 4-H Inter Club competitions were held at the University of Guelph. Rodney Gilmer and Diane Dawley of North Mountain Calf Club, Lynda Erratt and Myrna Holmes of Winchester 4-H Calf Club represented Dundas in the Dairy Competitions. Allan Moorhouse and Hugh Garlough of Dundas 4-H Tractor Club represented Dundas in the Tractor Competition.

Five Dundas 4-H members took part in an Inter-County exchange with members from Huron County. The delegates from Dundas were Lynda Erratt, Myrna Holmes, Allan Moorhouse, William Coons and William Zandbergen.

A Centennial feature this year was a visit of a U.S.A. delegation of 4-H'ers to Expo and Eastern Ontario. Dundas 4-H members who hosted an American delegate were Diane Dawley, Diane Fawcett, Rodney Gilmer, Danny Johnstone and Dwight Bryan.

Dundas County made a fine showing at the Ottawa Winter Fair. Nine of the calves from Dundas were in the "A" Group and received first prize ribbons. Hugh Fawcett of South Mountain and Brinston 4-H Calf Club exhibited the Reserve Champion Junior Holstein Heifer.

In the Swine division, Peter Leyenaar of Winchester Springs exhibited the Grand Champion Pair of Gilts, and Hugh Garlough of Williamsburg exhibited the Grand Champion Gilt. Dundas Swine Club then went on to win the Reserve Champion Ribbon for the Group of Three Gilts.

A number of Special Awards and Trophies were presented at Awards Night:

Eldon Fennell Trophy — High Senior Livestock Judge, Diane Fawcett, Inkerman.

C.N.E. Shield — High Novice Livestock Judge, Frank Casselman, Chesterville.

Mel Tomkins Trophy—Champion Dairy Showman, Diane Dawley, Winchester.

Harold Faulkner Trophy—High Scoring First Year Member, Eleanor Fawcett, Inkerman.

Wincrest Farm Trophy—High Scoring 1967 Club Member Lynn Johnstone, Inkerman.

H. S. Lannin Trophy—Dundas 4-H Swine Club, Morton Stobo Leader.

Ottawa Citizen Award—High Scoring 4-H Calf Club member (exclusive of points for calf), Lynn Johnstone, Inkerman.

1967 INDIVIDUAL WINNERS

Dundas 4-H Swine Club High Member, Brian Stobo, Winchester (H. E. Saunders Trophy); Dundas Corn Club, Keith Patterson, Winchester (Dundas Federation of Agriculture Trophy); Morewood Calf Club, Tied—Wilmer Porteous and Ron Thompson; North Mountain Calf Club, John Jansen; South Mountain and Brinston Calf Club, Hugh Fawcett; Williamsburg Calf Club, Lynn Johnstone; Winchester Calf Club, Judy Erratt; Dundas Forestry Club, Fred Baker; Dundas Tractor Club, Hugh Garlough.

OTHER AWARDS

Gate Sign Competition Winner — Lynda and Judy Erratt (Dundas Federation of Agriculture Award); Chesterville Junior Fair Trophy—For Dress-Up Stall Competition, Williamsburg Calf Club; Leader, Harry Holmes.



Tops At Ottawa Winter Fair

Dundas Agricultural Representative Doug Keys is justly proud of his 4-H Club boys. He is pictured here with three of the boys who won top honurs at the Ottawa Winter Fair. Left to right, Peter Leyenaar, Hugh Garlough, Mr. Keys, and Hugh Fawcett.—Press Staff Photo.

Strader's Hill

Congratulations to Mr. and Mrs. Donald Wells on the birth of a daughter on November 1st at the Winchester Hospital.

Rev. Mr. Bell of Elma had supper Tuesday with Mr. and Mrs. Alton Riddell.

Dundela United Church will hold its Bazaar and Afternoon Tea this Saturday at 2 p.m.

Mr. Lloyd Beckstead returned home after spending a few days in the Winchester hospital where he underwent medical tests and X-rays.

Little Garry Wells is spending some time with his grandparents, Mr. and Mrs. Eric Casselman of Hoasic.

This week's visitors with Mr and Mrs. Lloyd Beckstead were Mr. and Mrs. Dan Hitsman of Cass Bridge, Mrs. Ethel Bolton and Miss Edna Swerdfeger of Vancamp, Mr. and Mrs. Ed. Beckstead of Dundela, and Mr. Nathan Beckstead of Williamsburg.

Mr. and Mrs. Alton Riddell accompanied Mrs. Victor Riddell and Mrs. Bertha Hanson to Ottawa on Wednesday where they visited Mr. Victor Riddell at the Civic Hospital.

Mr. and Mrs. Acil Cook of Hainsville, Mr. and Mrs. Emerson McCooeye and Mrs. Ralph Serviss of Ottawa were visitors this week with Mr. and Mrs. Ernie Serviss and Kathy.

Mr. and Mrs. John Wells accompanied by Mr. and Mrs. Harold Pemberton of Elma attended the Mutual Insurance Banquet held at Kemptville on were entertained at the home Saturday evening. Later they of Mr. and Mrs. Jim Kelly of Manotick.

Mrs. Cecil Hanson and Mrs. Fred Beckstead called on Mr. and Mrs. Alton Riddell Thursday evening.

Mrs. Orlean Lacombe and Mrs. Herman of Ogdensburg had dinner Saturday with Mr. and Mrs. Johnny Beckstead and family.

Mr. and Mrs. Fred Beckstead spent the week-end at their cottage at Westport.

Miss Eileen Cowan of Brockville and Mr. Ted Hunter of Spencerville spent Sunday afternoon with Mr. and Mrs. Johnny Beckstead.

The sympathy of this community goes out to Mr. Guy Strader and family and sister Mrs. Ward Kennedy of Toronto, in the passing of their brother Philip Strader of Smiths Falls.

Miss Yvonne Cowan and the Beckstead children spent Sunday afternoon with Mr. and Mrs. James Cowan of Pleasant Valley.

Announcing
ALLISON IMPORT'S
Gigantic Pre-Christmas
STOCK REDUCTION SALE

RECORD ALBUMS
Stereo-Mono
Reg. 4.95 - 5.95
99c

EVERYTHING in our huge stock has been SLASHED 10-25-40 even 50% and more . . .
You'll find Royal Dolton, Wedgewood, Aynsley, Hammersley, Hummell as well as Hudson Bay, Highland Queen, Aljean, Arrow, Harvey Woods, Kitten, Wolsey and many other world famous brands all REDUCED for this STORE-WIDE SALE.

Coro, Continental
Costume Jewelry
1/2 PRICE

Royal Stafford
MILK JUGS
Pint Size Reg. $1.60 93c
Qt. Size Reg. $1.95 $1.27

Men's
SWEATERS
By Wolsey
Reg. $17.95 $11.88

English
BONE CHINA
Cups & Saucers
97c

CLOSE OUT ALL
KNITTING WOOL
1/2 Price

Bucilla Wonder Loop
PLACE MATS
Reg. $1.39
99c 4 for $3.75

8 Piece Linen
Place Matt Set
Reg. $4.95 $2.97

"Lot"
Arrow Shirts
Whites Patterns
Reg. $5.50 to $6.50 $3.77

Friday Only !
FREE GIFTS
FOR THE FIRST 200 CUSTOMERS, NO OBLIGATIONS, JUST SAY YOU SAW THIS AD

Men's Sleeveless And Vest
SWEATERS
Reg. to $12.95 $7.88
Reg. to $16.95 $11.88

Hudson Bay
CAR COATS
Slightly Shop Soiled
Reg. to $32.95 $15.00

CLOSE-OUT of Present Stock of Famous ALJEAN
SKIRTS, SLACKS, VESTS
Reg. to $16.95 $9.77
Reg. to $22.95 $12.77

Viyella
Pleated Skirts
6-14 yrs. Reg. $8.95 $4.97
2-6 yrs. Reg. $4.95 $2.88

Fine China
DINNERWARE
Royal Dolton, Aynsley
5 pc. Place Settings
6 Settings For Price Of 5

Pure Linen
TEA TOWELS
Large Size Reg. 59¢ 47c

Made In Canada
Covered Wooden
CANDY DISH
Reg. $4.95 $2.99

English
COFFEE MUGS
By Ridgeway
Reg. 79¢ 48c

Good Morning
Alarm Clocks
By Westclox $2.88

Hudson Bay All Wool
SHIRTS
S. & M. Only 1/2 PRICE

CHARGE IT!
USE ANY* CREDIT CARD HERE
member CANA•CARD CORPORATION LIMITED
*FROM THOSE ON APPROVED LISTS. "All Credit Card Program"

Allison Import Shoppe
MORRISBURG ONTARIO

A Gift THEY'LL NEVER FORGET



See the Smith Corona "Super Sterling" on display. You'll agree its the Perfect Gift for your son or daughter. Many other models to choose from.

$129.95
ASK ABOUT OUR CHRISTMAS SPECIAL OFFER

THE Winchester Press LTD.
774-2524 774-2525



NOW OPEN
When In Kemptville Visit Our New Store
We have "Brand Name" merchandise on our main floor with a full economy basement.
Enquire About Our Free LADIES COAT DRAW
ON MAIN FLOOR DRAW WILL TAKE PLACE ON NOV. 18
ECONOMY FLOOR SPECIALS THIS WEEK !
Men's Penman Cardigan
WORK SWEATERS
Regular $7.95 Special . . . $4.88
50—50 Three Ply
KNITTING WOOL
Colours 3 balls $1.00
RAINA'S FAMILY STORE
258-2535 KEMPTVILLE

SEE THE NEW alouette ON DISPLAY

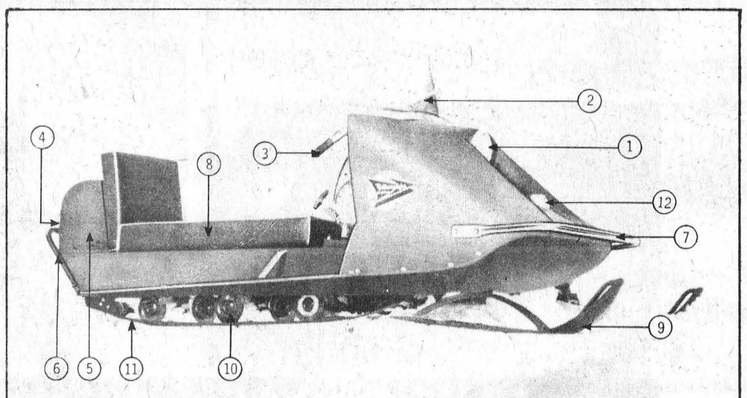

1. Sealed beam head light
2. Disc handbrake control
3. Hand throttle
4. Tail light
5. Back rest & utility box
6. Standard equipment rear bumper
7. Standard equipment front bumper
8. High density foam seat & back
9. Skis with replaceable runners
10. New sealed bearing bogie wheel
11. Positive traction track
12. Locking gas cap.

Prices That Can't Be Matched
PINKUS SALVAGE & AUTO PARTS LTD.
Telephone 535-2759 Williamsburg

JEAN W ADDS COMMENTS

By-Elections . . . . . Await New PC Leader

This has been a very busy week on Parliament Hill. Much excitement has been engendered by the by-elections taking place on Monday, November 6 particularly in Conservative circles.

The most important event of the pre-Christmas sitting for the Conservatives, and possibly for all of Parliament will be the arrival of the new leader of the official opposition, the Hon. Robert Stanfield. Mr. Stanfield as everyone who is at all interested in pclitics knows, was elected by popular vote of delegates representing every constituency in Canada to be the head of the National Conservative Party. By our broader democratic terms this does not give him a seat in the House of Commons. The Government offered him an acclamation and produced no opposition to his entry into the House, but this generous attitude was not followed by all political denominations. Mr. Stanfield is, therefore, up for election under the traditional terms of a separate one constituency by-election in Colchester-Hants. As far as human affairs can be predicted, his enormous popularity in the Maritimes would seem to guarantee him success and his arrival on Parliament Hill is awaited eagerly. It is a further compliment to this unusual, dignified, honest and attractive man that it is not only a newly unified Conservative Party which offers him welcome, but he will be welcomed by all thoughtful politicians in all parties.

The other by-election on November 6th is anything but a foregone conclusion, in fact quite the opposite. It is necessitated by the departure from the front benches of the Hon. Jack Pickersgill, long time aggressive parliamentarian and former private secretary to Mackenzie King. Mr. Pickersgill's know-how as a politician, his not inconsiderable mentality and his energy combined with the almost dictatorial control of the Province of Newfoundland by Premier Joey Smallwood combined to make Bonavista-Twillingate one of the strongholds of the Liberal Party and a very nearly hopeless situation for the Conservatives.

However, since politics is a relationship of people change in modern parlance, is the name of the game. My first inkling of this particular area of change was on my August visit during a National tour to report on the state of the organization of the Conservative Party. I found after many years of frustration, that Conservatives of Newfoundland were far from discouraged or despondent. They had many experienced people. articulate, well educated and interested. The Conservative Provincial President, John Carter, is young and active, and the newly-chosen Provincial Conservative Leader, Gerald Ottenheimer is travelling through the countryside with a positive, definite approach to organization. Another interesting feature were the general comments from non-political people, especially the young, who expressed the opinion that Joey Smallwood has served a particular time in the history of their province, but that his type of politics was not in tune with the next decade. They did not intend to support him and they saw a great opportunity for the Conservative Party.

In the light of this background, the by-election caused by Mr. Pickersgill's resignation takes on a new dimension. The Conservatives obtained an excellent candidate and a strong assist came from the neighbouring provincial riding of Gander which refused to support the Smallwood candidate.

The Banavista-Twillingate by-election will probably go down in history as one of the hardest fought and one of the most meaningful. Heavy assistance was given the Conservative candidate by former federal cabinet ministers the Hon. George Hees, the Hon. Davie Fulton the Hon. Walter Dinsdale, and by several prominent Maritime P.M.'s. The new leader, the Hon. Robert Stanfield, himself campaigned strenuously for one long full day. He raised the largest crowd ever seen at a Conservative meeting and was welcomed by a standing ovation. Hopes are high for a win, but at any rate the Conservatives of Newfoundland will be vastly encouraged and will no longer feel forgotten and neglected in the national political scene. This is very satisfying to me following my most interesting recent visit there.

Another very interesting event of this week, and also very satisfying to me personally, is the appointment of the Hon. Jacques Flynn as leader of the Conservatives in the Senate. Jacques Flynn was a highly respected and admired and well liked member of the House of Commons when I first arrived in 1958. He was appointed Minister of Mines in 1961, and was summoned to the Senate in 1962. He is 52 years of age and a practising lawyer in Quebec City.

The Hon. acques Flynn and I were co-chairmen of the Conservative Organizational Committee reporting to the Conservatives in September in Toronto. It would be impossible to have a more intelligent, more responsible, more amiable coworker on any project than Jacques Flynn, and the Senate of Canada is improved by his presence. The national controversies in Canada today will also be improved by men of his calibre. All his former colleagues in the House of Commons wish him well in his new responsibilities.

NDDHS *Staff News*

in the English Department

The general growth and expansion of North Dundas District High School is shared and reflected in all departments of the school. The English Department is no exception. This year, 1967-68, the school as a whole has a staff of 57 teachers, an increase of 8 from last year, and the English Department has nine teachers, an increase of two from last year.

Of the nine teachers, with the exception of Miss Runions who has been the Head of the Department since 1964; Mr. Groves, who has recently been appointed Assistant Head of the Department, and Mr. Savoia, all are new to the profession this year. This lack of experience, however, is by no means an indication of the quality of teaching being given; in fact, with a staff last year of much the same experience, the English Department was ranked by the English Inspector among the best in Eastern Ontario and was invited by the Department of Education of Ontario to pilot a new program for the four year commerical and technical courses.



MISS E. RUNIONS, B.A.

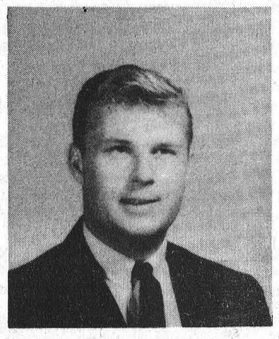

MR. P. GROVES, B.A.

This year, through the use of some new methods based on group discussions and seminar sessions and the use of old, as well as recently purchased audio visual aids such as tape recorders, record players, overhead projectors, slide projectors and film projectors, it is felt great strides will be made for a more varied and interesting study.

To promote reading, the English Depardtment arranged for a bookmobile to visit the school in September to sell paperbacks on all subjects to the student body. Weekly use of S.R.A. reading labs is in progress to help student reading and comprehension ability. In addition as an aid to the critical approach of literature, and entertainment of students as well, the Department has rented movies, based on novels taught this year, to be shown at the school next term. During co-curricular periods the English faculty is engaged in various activities, some of which are the Public Speaking, Year Book, Drama and Debating Clubs.

In conclusion, it is felt, by the use of methods, new and not so new, and by the extended energies of all English teachers, that a keen awareness and appreciation of literature, language, and life will be experienced by all students taking English courses at North Dundas District High School this year.

Teachers in the English Department beside those previously mentioned are: Mr. B. Bowker, B.A.; Miss M. Fletcher, B.A.; Mr. D. Graham, B.A.; Mr. G. Paquette, B.A.; Mrs. B. Quinn and Mr. Robert Turner, B.A.

PICTURES

Pictured are Miss E. Runions, B.A. and Mr. P. Groves, B.A., Department Head and Assistant Department Head respectively.

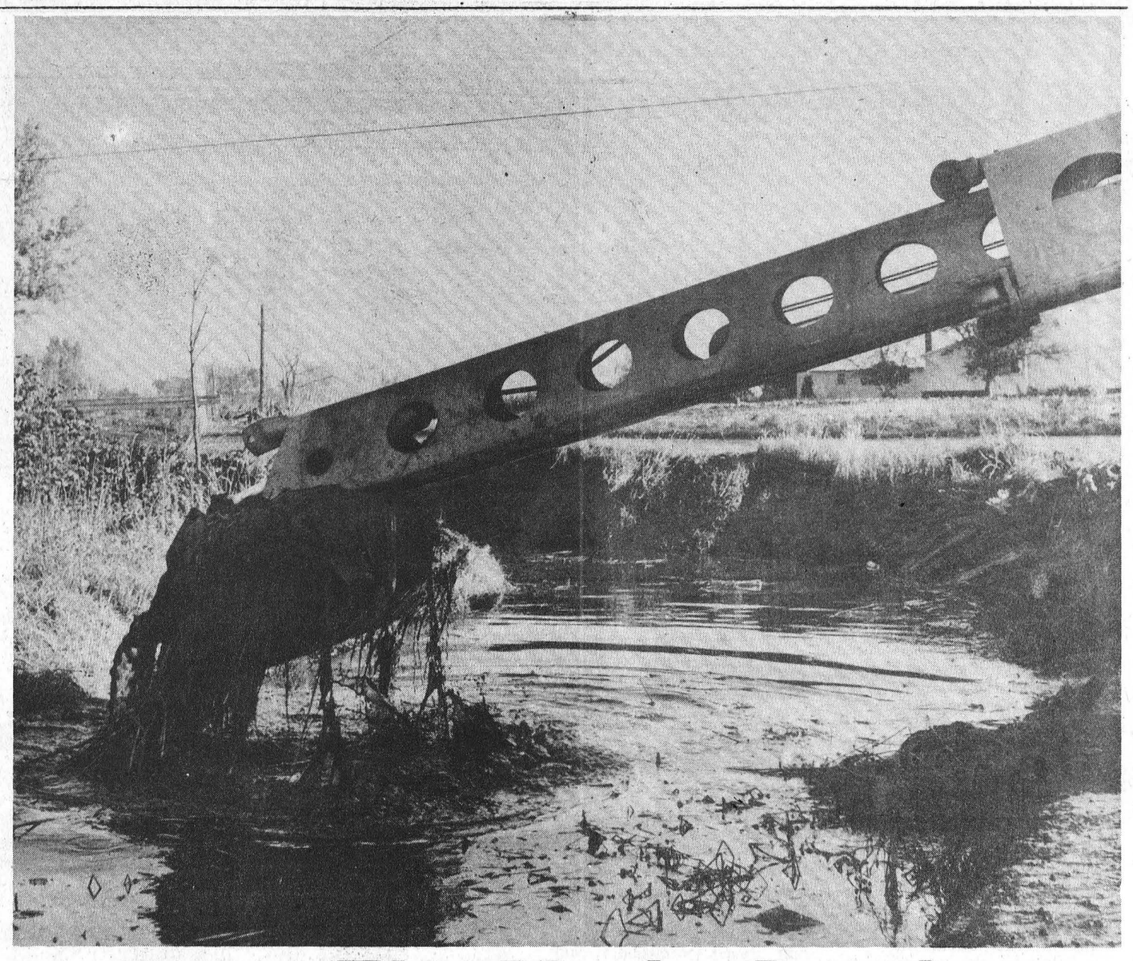

From The Murky Depths

Despite the wet weather, work is proceeding on the Henderson Creek project. There is a remote possibility that in some places the ground will be too wet to hold the heavy machinery and in such cases work may be held up until after freeze-up.

The cleaning process has understandably lowered the water level in the ditch and consequently some of the tile under the culverts may have to be lowered.

To residents living in the vicinity of the creek the work is creating extremely muddy conditions. However, the end results will be well worth this slight inconvenience.

PICTURE

Photo shows shovel emerging from the black water as another truck is loaded. — Press Staff Photo.

EXCITING NEW CONCEPT
W. J. L. BOYD & SONS LTD.
GO! GO! GO!
SEE THE NEW ONES
Chrysler
Plymouth
Valiant
Barracuda
Fargo Trucks
—WINTER HOURS—
7:00 a.m. to 7:00 p.m.
Boyds
always
Thrifty, Nifty Buys in USED CARS

BEST BUY IN CAR INSURANCE
— see —
SUMMERS INSURANCE SERVICE
TELEPHONE 774-2515
WINCHESTER

COUNTRY KITCHEN RESTAURANT
Winchester, Ontario
Try Our Sunday Specials and Full Course Meals
DINING ROOM AVAILABLE FOR YOUR
Banquets — Meetings — Parties
"Phone 774-2417 For Reservations"
TAKE OUT ORDERS A SPECIALTY

Westinghouse Electrical
Gifts Sure To Please !
Instant-On Color
See The 25" On Display Now
WESTINGHOUSE HAIR DRYERS $19.95 up
WESTINGHOUSE STEAM IRONS $21.95 up
CASSELMAN T.V. AND APPLIANCES
774-2801 WINCHESTER

Cascade 40
why the Cascade 40 electric water heating appliance can guarantee you all the hot water you'll ever need
The Cascade 40 has two heating elements. The 1000 watt bottom element keeps 40 gallons of piping hot water on tap. The 3000 watt top element surges into action to replace any hot water used—and to replace it FAST. For more information ask
your hydro
LIVE BETTER ELECTRICALLY
FOR FURTHER INFORMATION PHONE 774-2105 WINCHESTER HYDRO SYSTEM

Cards Of Thanks . . .

CARD OF THANKS—It is with a sense of deep appreciation that I take this opportunity of saying a most sincere thank you to all the kind friends who so thoughtfully remembered me with cards, letters, flowers, gifts and visits. To the doctors, nurses and staff for their efficient care while I was a patient in Winchester District Memorial Hospital.—Harry A. Gilmer. 27c

CARD OF THANKS—We wish to express our sincere thanks to our family, friends and neighbours for the very pleasant evening spent in our home recently on the occasion of our 25th Wedding Anniversary. Your lovely gifts and congratulatory messages will always be treasured and your thoughtful acts will not be forgotten. —Aaron and Orma Stoodley. 27c

CARD OF THANKS—We extend our heartfelt thanks and wish to express our sincere gratitude to our many friends and relatives for their many acts of kindness, expressions of sympathy, floral tributes and In Memoriam donations following the death of a beloved wife and mother, Hazel Grace Belway. Your comforting help during her lengthy illness and our recent days of bereavement will always be gratefully remembered. Words are inadequate for our appreciation to the MacDonell Memorial Hospital, Cornwall, for their wonderful care and many kindnesses and to the staff of Vice and Craig Funeral Homes Ltd. for the many arrangements made to lighten our load of responsibility, to the members of Winchester Wesleyan Methodist Church and to Rev. W. R. Schamehorn, Rev. H. Kielty and Rev. W. Mack for their comforting consolation as well as to the choir, Mrs. Sheldon Robinson, Mr. Donald Watts and the pallbearers.—Langrell and Hugh Belway. 27p

CHOCOLATES
For This Or
Any Week-End
SMILES 'N
CHUCKLES
NEILSON'S
BLACK MAGIC
"FLORA'S"
MAIN CORNER
COFFEE SHOP
WINCHESTER
ESTABLISHED
IN 1896

Do It the Easy Way
Use The Press Classifieds

PROFESSIONAL DIRECTORY

GRAHAM L. CASSELMAN
C. L. U.
Crown Life Insurance
Group Insurance - Pension Plan
Phone 774-5150 Winchester

Biccum & McIntosh
LIMITED
General Insurance - Real Estate
Agents for
North American Life
Phones—Office 774-2410
Residence 774-5775
WINCHESTER - ONT.

MONUMENTS
GRANITE and LONITE
Local Representative For
LONS MEMORIALS
DWIGHT CROWDER
Williamsburg, Ontario
Telephone 535-2683

HAZEN B. MELDRUM
Ontario Land Surveyor
102 Pitt Street, Cornwall, Ont.
Telephone WE 2-8124

THE ROYAL
CANADIAN LEGION
Branch 108, Winchester
Meets on the First Monday of each month in the Legion Hall, Winchester.
All War Veterans Welcome
F. GANNON, President
ROSS McCONNELL, Sec'y.
ARCHIE RICE, Treas.

HAROLD D. POAPST
District Representative, North American Life Insurance Co.
Complete Insurance Service
Automobile - Fire - Wind - etc.
Real Estate Broker
Phone 774-2602 - Winchester

MONUMENTS
L. D. Wells & Sons
No Flat-Top Bases Used
MONUMENTS, CEMETERY LETTERING
"We are Qualified to Service What We Sell"
on No. 2 Highway opposite the New Union Cemetery
PHONE 534-2255
ROSS McCONNELL, 774-2911
"The Most Modern Shop In Eastern Ontario"

S. EARL FREELAND, C.L.U.
The Manufacturers' Life Insurance Company
Suite 403, Victoria Building
140 Wellington St., OTTAWA
Telephones: Office CE 2-3507
Res. Winchester 774-2334

ROCK OF AGES
Look for this seal. It's your guarantee of permanence.
J. L. KINKAID
Phone KI 3-3184
Morrisburg
FAMILY MONUMENTS
Authorized Dealer
"Cemetery Lettering"

FRED S. COONS
INSURANCE
For Prompt Service Call
CHESTERVILLE Ph. 448-2398

Lyall M. Crowder
AND
Carman H. Crowder
GENERAL INSURANCE
P.O. Box 79,
SOUTH MOUNTAIN, ONT.
Tel. 989-2157

HENDERSON LODGE NO. 383
A.F. & A.M., WINCHESTER
Meets in the Masonic Temple on the Second Thursday of each month at 8.00 p.m.
Visiting Brethren Welcome
MALCOLM BYERS, Wor. M.
DR. W. A. SHERWOOD, Sec'y.

Life Insurance
District Representatives of The Mutual Life Assurance Company of Canada: Lyall M. Crowder, South Mountain, Phone 989-2154; Keith Crowder, Brinston, Phone S. Mtn. 989-2030.
Office Phone 989-2157

McVEY INSURANCE SERVICE
Bill McVey - Jim McVey
Phone METCALFE 157
Ottawa 232-7544
Auto - Fire - Farm - Life and Liability

VICE & CRAIG LTD.
FUNERAL HOMES
METCALFE, WINCHESTER AND CHESTERVILLE
774-2120
One convenient phone number serves all three locations.

DR. R. GIANTURCO
Veterinary Surgeon
774-3104 (Party Line) if no answer, please call 774-5651 (until 6 p.m.). Box 20 Winchester Springs, Ontario. First house on left hand side coming from Winchester on Highway 31.

SUMMERS INSURANCE SERVICE
H. E. Summers - E. R. Summers
TELEPHONE 774-2515
A Complete Insurance Service for all lines of Fire and Casualty Insurance. Also low cost Automobile Financing and Insurance Plan.

R. BRYSON PATTERSON
OPTOMETRIST
Office Hours: 9 - 12 — 1 - 5
For appointments Ph. 258-2274
Prescott Street, Kemptville

CORNWALL - OTTAWA - MORRISBURG
MacLEOD, COMRIE & CO.
CHARTERED ACCOUNTANTS
Licensed Trustees in Bankruptcy
Cornwall 932-3613
Morrisburg 543-2935

ARTHUR A. CRAWLEY & CO.
CHARTERED ACCOUNTANTS
OFFICES AT
OTTAWA — TORONTO — MONTREAL — PEMBROKE
BROCKVILLE — SUDBURY — NORTH BAY
SAULT ST. MARIE — WINNIPEG — VANCOUVER
387 Albert St., Ottawa - Phone 233-7715

• SELL • RENT • SWAP • HIRE • BUY • SELL • RENT • SWAP • HIRE • BUY • SELL • RENT • SWAP • HIRE •
LOW COST CLASSIFIED ADS GET RESULTS
• HIRE • BUY • SELL • RENT • SWAP • HIRE • BUY • SELL • RENT • SWAP • HIRE • BUY • SELL • RENT •

CARDS OF THANKS

CARD OF THANKS—To my neighbours for a most enjoyable surprise evening at the home of Mr. and Mrs. Allen Kerr and for the very lovely gift. Also to Hallville U.C.W. for my lovely gift from them, a very sincere "Thank You".—Isabelle Cummings. 27p

IN MEMORIAMS

THOMAS—In sad and loving memory of a dear brother, Ivan Thomas, who passed away so suddenly on November 5, 1966.
The blow was great, the shock severe,
We little thought his death so near.
Only those who have lost can tell
The sorrow of parting without farewell.
—Sadly missed by his sister, Sybil and George. 27c

CROWDER—In loving memory of a dear wife, mother and grandmother, Anna K. Crowder, who passed away November 10, 1965.
At our fireside sad and lonely
Still remains that vacant chair,
We can picture happy gatherings
Round the fireplace not long ago.
We often think of the tearful parting
When she left us here below.
We do not know, we cannot tell
What pain she had to bear.
But we believe it was for us
She tried and suffered there.
Now the dearest of ties are all broken,
Tears of sorrow are seen every day,
No more sickness or suffering forever,
For she has gone the last mile of the way.
—Sadly missed by Husband and family. 27p

Avon Products
CHRISTMAS SHOPPING is no longer a problem when the Avon Representative calls. Those earnings can take care of your Christmas shopping too! For interview
—write—
Miss M. Rossiter
4 Maple Crest
Ville de Lery, P.Q.

REAL ESTATE
... Residential
... Farm Property
... Business
FOR INFORMATION CALL
774-2331
W. C. MacDonald
Real Estate Broker
Winchester

WANTED
We are fully equipped to do all your fall ditching, grading & levelling of barnyards and driveways.
for promptness and efficiency call now
ARMSTRONG BROS.
PHONE WINCHESTER
774-5322

RENT LEASE
● Tractor Trailers
● Construction Equipment
● Trucks
● Cars
● Aircraft
WARKENTIN
Rental and Leasing Limited
R.R. 2, WILLIAMSBURG
543-2900
Area 613

CLASSIFIED ADVERTISING RATE

For Sale, Wanted, Lost and Found Advts., not over 25 words, 75 cents for the first insertion and 50 cents for each subsequent insertion. Card of Thanks, $1.25 minimum. In Memoriams $1.00 with four-line verse, 25c for each extra 4 lines of verse. Advts. for this column are inserted on a **Cash Basis only.** They will not be accepted over the phone or by mail unless the party has an open account with us, or unless the cash accompanies the order.

FOR SALE

USED VACUUMS AND POLISHERS
Electrolux and other makes, vast selection to choose from, $10.00 and up. Will be pleased to demonstrate any of these in your home. Please contact L. Bissell, Box 57, Ingleside, phone 537-2598. 25-28p

FOR SALE—New 3-bedroom bungalow, at Morewood, Ont. Apply to W. C. MacDonald, Real Estate Broker, Winchester Phone 774-2331. 10 tfc

FOR SALE—2 bunk beds and mattreses, $30.00; 1 crib, $10.00, used only 6 months; student's plywood desk, $8.00; painted wardrobe with drawers, $20.00; 1 man's heavy knit sweater (grey with blue design), 1 man's navy suit with 2 pairs of pants, nearly new; and 1 spring and fall tan overcoat—all size 50. Telephone evenings 821-2374. 26-27p

BOMBARDIER
ski-doo
FOR 1968
We have the original Bombardier Ski-doo in stock, six models to choose from. Prices from $695. up. Drop in for a free demonstration.
BOGART MOTOR SALES
Chesterville 448-2488
27c

IN MEMORIAMS

McINTOSH—In loving memory of Mrs. Georgie McIntosh who passed away November 3, 1959.
There is a link death cannot sever,
Love and remembrance last forever.
—The family. 27p

ROBINSON—In sad and loving memory of a dear father and grandfather, Herbert Robinson, who passed away November 7th, 1966.
Not dead to us who loved him,
Not lost, but gone before;
He lives with us in memory,
And will forever more.
—Children and grandchildren. 27p

FOR SALE
EAR CORN FOR SALE
AT HAHN'S NURSERY
Rural Route 1
OSGOODE, ONTARIO
PHONE 821-2863

N. TENENBAUM
OPTOMETRIST
MORRISBURG, ONTARIO
Successor to
ART WAHLROTH, O.D.
— HOURS —
Every Tuesday & Thursday
by appointment, please call
543-3055

Personal Financing
The people at Seaboard are specialists. Borrow $50.00 to $10,000.00, up to 10 years to repay. Small loans and mortgage loans available.
—CALL—
Mr. Raymond Forget,
12A Second St. West, Box 188,
Cornwall, Ontario.

FOR SALE

FOR SALE—7 boar hogs, ready for service. Phone Winchester 774-6921. 27-28p

FOR SALE—Junior bed and mattress complete. Also girl's coat, size 6 and a Westinghouse electric stove in good condition. Apply to Wellington Stewart, phone 774-6633. 27p

FOR SALE — One Good Work Horse. Apply to Morton Stobo, R. R. 1, Winchester. Phone 774-5073. 27-28p

FOR SALE—1 Excelsior Accordian, 120 Bass, in excellent condition. Call 774-3542. 27-29p

FOR SALE—400 Hyline Pullets 4 months old. Apply to Hector Belanger, R. R. 4, Winchester. Phone 774-5211. 27p

FOR SALE—One girl's reversible winter coat, red & navy, size 6X in good condition. Phone 774-2537. 27p

FOR SALE—One hundred hyline pullets, six months old, laying. Apply to Nelson Bellinger, R.R. 1, Mountain, phone 989-5361. 27c

MEYERS USED LUMBER BARGAINS
Open 8 a.m. to 6 p.m. daily, except Sunday. New Yard, Highway 43, Kemptville. 27tfc

FOR SALE—Man's dark suit size 42, worn only a few times, too small for owner. Also ladie's winter coat, size 18, in good condition. Phone Winchester 774-2603. 27-28c

FOR SALE—RCA portable record player with four speakers of which two are detachable. Balance, base and treble controls. Very good condition. $90. Apply to Ray Larsen, Winchester, phone 774-3644 after 5 p.m. 19tfc

WANTED

WANTED—Your animals, dead or alive, with no cost to you. Will pay $5.00 for cows and horses plus the quality of the animal. For prompt 24 hour service call collect, Gerard Herbert, Crysler, Ont., phone Chesterville 448-2612 or Crysler 987-5364. Licence No. 22C66. 24tfc

TENDERS

SNOW PLOWING — LOADING AND REMOVAL
Tenders will be received by the undersigned until 6:00 p.m. on Saturday, November 25th, 1967 for the Snow Plowing, Snow Loading and Removal in the Village of Winchester. All snow removal machines and trucks are to be equipped with a satisfactory Safety light, as required by the Department of Transport regulations. When answering tender please state size of trucks, and Rate per hour.
The lowest or any tender not necessarily accepted.
C. R. ROBINSON, Clerk,
Village of Winchester.
27-28c

MEAT FOR SALE

½ Beef	lb.	56¢
Fronts	lb.	49¢
Whole Pork	lb.	41¢

All above cut wrapped & frozen

Sausages	10 lbs.	$4.00
Whole Pork Liver	lb.	29¢
Beef Liver	lb.	29¢
25 lbs. Choice Lean Hamburg	lb.	49¢
Home Cured Slab Bacon	lb.	69¢
Heavy Bacon	lb.	59¢

50 LB. PORK DEAL
Chops, Hams, Spare Ribs, Pork Steak, well trimmed, ready for freezer, your choice lb. 59¢
BLOM'S MEATS
MOUNTAIN — 989-2093
27tfe

PROFIT AND SECURITY
J. I. CASE CO. has an opening in the Chesterville and Winchester area, for a Franchised Dealer to handle sales and service of the complete line of J. I. Case Tractors and Implements.
INTERESTED PARTY CONTACT
A. D. D. McEWEN
5500 PARE STREET
MONTREAL 9, QUE.

WANTED

WANTED—Will board elderly women. Someone in the home at all times. Phone Williamsburg 535-2359. 27p

WANTED—Labourers, for steady employment. apply in person only to Dutch Sash and Door Company, Morewood, Ont. 27c

WANTED — Reliable, middle-aged woman available immediately for practical nursing or baby sitting in Winchester and area. Write Box No. 81, Winchester. 27c

WANTED—We are equipped to build your new milk house, garage, chimney etc. For a first rate job and further information please call South Mountain 989-5634. 27-29p

WANTED—We buy books, pocket books, comic books, true stories, etc. Odd lots of books. See G. Lougheed, Vernon. 24-33p

WANTED
Car Buyers — finance your new or used automobile at
Scotia Bank
Convenient terms - low rates
—life insured—
THE BANK OF NOVA SCOTIA
South Mountain
989-2863
20-29c

The Only
DEAD STOCK
Plant in
The Region!
GUY
MACHABEE
St. Albert, Ontario
Zenith 13470
No Toll Charge
Centres Not Having Zenith
Call Crysler 613 - 987 - 2818
HERBERT LOUCKS
Phone 774-5250
We are listed in white pages of phone book in each central. We wish to advise you that we have no agents on our pay roll. Therefore, by dealing directly with us you get much more for your dead or sick animal. You benefit because you actually get moneys that are normally paid as commissions to agents.
We grade the class of meat obtained from dead animals, to be used for Pet Food, in Class 1, Class 2, Class 3. We pay $5. to $12. for Cows; $5. to $20. for Horses. If you beleive that your animal belongs in a higher class we will gladly pay maximum value.
(We Also Buy Sick Animals)
Call us as soon as animal is dead
Receiving Plant Licence No.
51 - RP - 67
Collector Licence No. 66 - C - 67
Dealers in
Springer Cows and Hides
47tfc

NOTICE
Pursuant to adjournment, the November Session of the Council of The Municipal Corporation of The United Counties of Stormont-Dundas and Glengarry, will be in the Council Chambers, County Building, Cornwall, on Thursday the 16th day of November at 10 o'clock A.M.
L. C. KENNEDY, Clerk Treas.,
County Buildings, Cornwall, Ontario

NOTICE
An order under The Municipal Corporations Quieting Orders Act, R.S.O. 1960, Chapter 251, has been issued by The Ontario Municipal Board defining the proper area and boundaries of the Township of Mountain, in the County of Dundas and ordering that the Corporation of the Township of Mountain has had such legal existence and corporate status as a Township Municipality as of the 1st day of January, 1850.
A copy of such order may be inspected at the office of the Township Clerk.
G. L. GRAHAM, CLERK,
Township of Mountain.

TENDERS WANTED
Winchester District Memorial Hospital
SEALED TENDERS, clearly marked as to contents, are invited for the following commodities and services. Quantities stated are average annual (estimated) consumption and may vary dependent upon completion date of expanded facilities.
Period of supply will be for 12 months from January 1, 1968 and all bids will be based on delivery at the hospital.
(a) Bunker Oil, No. 6, 300,000 gallons (size of tank: 10,000 gallons).
(b) First Quality Bread, 24 oz. loaf, white or brown, sliced and wrapped, regular and saltless, 11,500 loaves. Other bakery products, rolls, etc. as required.
(c) Milk, pasteurized and homogenized, 13,500 quarts in cartons, plus 12,000 quarts in bulk for use in Arnett dispensers (supplier to supply necessary containers) skim milk 2,500 quarts and whipping cream, 750 quarts.
(Total cost of the individual items under section "c" will be the basis on which this part of the tender will be considered).
Closing date for tenders will be 4 p.m., Friday, November 24, 1967. Lowest, or any bid, not necessarily accepted.
THE ADMINISTRATOR,
WINCHESTER DISTRICT MEMORIAL HOSPITAL,
WINCHESTER, ONTARIO.

NOTICES

NOTICE
Attention Farmers & Drovers
We Buy . . . sick or dead animals . . . Cows or Horses. Top Prices Paid according to Size, Quality and animal not dead more than 2 to 5 hours . . . 24-hour service. Phone Russell 445-2859 Collect.
RENALD MOSS
Russell, Ontario.
Licence No. 61-C-67
22tfc

SPENCER & SPIRELLA
Ladies, our Nov. sale is our lovely pink and blue design on white material. Also discount on two black materials. Just get in touch with Mrs. Ethel Serviss, Ottawa St. Winchester, formerly of Iroquois. Phone 774-3006 for an appointment. Eleven years experience in Corsetry. 27-29p

NOTICE — Harvey and John Armstrong backhoe and loader rentals, general trucking, installation of septic tanks and tiles, sand, gravel and fill. Call Winchester 774-5322. 26tfc

NOTICE
BY-LAW MEETING TIME CHANGED
A by-law for raising $200,000.00 under the provision of the Tile Drainage Act will be taken into consideration by the Council of the Township of Matilda at the Community Hall, Brinston, on November 9th, 1967 at the hour of 7:30 o'clock in the evening instead of the afternoon hour previously announced.
27c Dorothy Locke, Clerk

ED. C. WOODS
Attention Farmers & Drovers
We will prove to you how you get higher prices for your animals dead or disabled, we can pay more money from now on than any dealer that deals in dead animals. We pay $5.00 to $12.00 for animals over 500 lbs. We pay more according to quality. Underweight, we pay according to size and quality. Phone collect, Mountain, Chas. F. Woods, 989-6176 or Ed. C. Woods, 989-5281. We insist on paying cash at time of pick-up. We'll treat you right. 49tfc
Licence No. 88-C-67

NOTICE
NOMINATION MEETING
Township of Winchester
A meeting of the electors of the Township of Winchester will be held in the Winchester Township Building on Friday, November 24, 1967, from 1:00 p.m. to 2:00 p.m. for the nomination of candidates for the offices of Reeve, Deputy Reeve and three Councillors for the Township of Winchester, and for five Trustees for the Winchester T. S. A.
If an election is required to fill the above offices, such election will be held on Monday, December 4, 1967.
GLENN MacGREGOR, CLERK,
Township of Winchester
27-28c

NOTICES

NOTICE OF NOMINATION AND ELECTION
Township of Williamsburg
Nominations will be held in the Colquhoun Church Hall between the hours of twelve o'clock noon and one o'clock in the afternoon on the 24th day of November for the offices of Reeve, Deputy Reeve, Councillors (3) and School Trustees (5) and the election of the aforementioned officers, if necessary, will be held on the 4th day of December with the polls to open at ten o'clock in the morning and to close at six o'clock in the evening at the polling subdivisions to be given out at the nomination meeting.
Further be notified that the election of the aforementioned officers shall be for a two year term.
And further be informed that the nominations for the offices of Police Village of Williamsburg Trustees shall be held on the 24th of November in the Fire Hall between the hour of seven o'clock p.m. and eight o'clock p.m. These officers to be elected for a two year term.
KEITH SCHELL, Clerk,
Township of Williamsburg
27-28c

VOTERS' LIST
Township of Williamsburg
Notice is hereby given that I have complied with Section 9 of the Voters' List Act and that I have posted up in my office at Williamsburg, Ontario on the 1st day of November, 1967 the list of all persons entitled to vote in the Muncipality at Muncipal elections and that such a list remains there for inspection.
And I hereby call on all voters to take immediate proceedings to have any omissions or errors corrected by law, the last day for appeal being the 14th day of November, 1967.
Dated this 1st day of November 1967.
KEITH SCHELL, Clerk,
Township of Williamsburg
27c

PERSONAL—Hygienic Supplies (Rubber Goods) mailed postpaid in plain, sealed envelopes with price list. Six samples, 25c; 24 samples, $1.00. Mail-Order Dept. M-57, Nov-Rubber Co., Box 91, Hamilton, Ontario.

Be A Good Sailor!
If you're duck hunting this fall, consider that almost twice as many hunters were drowned last year in Ontario as were killed by firearms.
Some good rules to remember:
- ☐ Don't overload your boat.
- ☐ Sit close to anyone else who's in the boat.
- ☐ Restrict your field of fire to previously agreed areas.
- ☐ The law requires a boat to be anchored before shooting starts.

Wilbert D. Duncan
VERNON Ph. Met. 16 r 31
Lorne Mellan
BRINSTON Ph. 989-5480
Mrs. Jessie Runions
CHESTERVILLE Ph. 448-2266
CO-OPERATORS INSURANCE ASSOCIATION
Lorne Mellan and Wilbert Duncan also represent Farm Fire Mutual Insurance Company.

NOTICE
We are now available to repair all kinds of Clippers and sharpen all Blades.
For All Your Clipper Needs Call
D. A. MALLORY
774-2327 WINCHESTER

Sheldon Robinson
representing
McNEIL MOTORS
MANOTICK LTD.
May we have a call from you before you buy!
Phone Manotick
692-3503 or 692-3255
Phone Winchester
774-2820

ATTENTION FARMERS
Through the A.R.D.A. program now is the time to clear fences, make fields larger. Receive 40%, up to $500.00. We have five bulldozers on hand to serve you.
Sullivan Bros.
GENERAL CONTRACTORS
Phone Chesterville
448-2660



The Time — The Place

They didn't have Canada Savings Bonds in pre-Confederation times, but this omission didn't discourage CBS organizer John L. Cook of Cornwall from visiting Ontario's famed Upper Canada Village at Morrisburg and discussing the merits of the bonds with members of the Village staff. He is shown here (left) outlining the terms of the 1967 series to M. O. Summers of Williamsburg, who is in charge of livery and stables at the Village, and Mrs. Jean Feeley of Chesterville, secretary to the Village superintendent, as they sit in a pioneer buckboard. The Canada Savings Bond campaign is being carried out in some 2,400 establishments in Ontario where the payroll savings plan has been instituted.

Hockey Players Released

Basil Dawley, of Winchester, Convener of St. Lawrence Jr. B Hockey League, has informed The Press that eight Junior B players have been released to Junior A teams. Two players from Russell, three from Prescott and one from Cardinal will go to Morrisburg, while two players will go from Maxville to Cornwall.

Mr. Dawley points out that in the past the NHL teams sponsored Junior A teams, and the local Junior B teams had to be financed by local contributions. The tragic part of this arrangement, according to Mr. Dawley was that the young player was developed by the community and then picked up by the professionals at no cost whatever.

This has long been a "bone of contention" and now something has been done about it. The "Pro" clubs no longer sponsor Junior hockey, and the NHL, through the Canadian Amateur Hockey Association, has made grants available for local development.

"No longer,' 'says Mr. Dawley, "will it be possible for Junior A teams to pick up players for the asking."

Consequently the eight players who have been released were released on payment of $50.00 per player to the club concerned and an additional $100.00 payable on Dec. 30th if the player remains the property of the new club.

Mr. Dawley expressed satisfaction at this change in Junior Hockey arrangements, and also released the information that the St. Lawrence Junior B Hockey League will open the weekend of November 25th.

Minor Hockey Needs Help

A meeting of the Winchester Minor Hockey League will be held in the Town Hall on Tuesday night, November 14th, at 7.30 p.m.

The 'few" who make it possible for the boys in the town and the immediate district to have an opportunity to play hockey need your help.

To properly organize and operate a league of this nature requires a great amount of time and those who have, in the past, carried the heavy load are to be congratulated.

However, this year they need more help. If your boy likes to play hockey, then the league officials feel you should be willing to give a little of your time.

If your boy does not play hockey, or if you don't happen to have a boy, you might consider offering to help this worthy cause anyway.

Calendar of Events

ST. PAUL'S LADIES' AID ANNUAL BAZAAR

St. Paul's Ladies' Aid Annual Bazaar will be held on Saturday, November 18th, at 3:00 p.m. in the Sunday School Hall, Winchester. There will be home baking, various other booths and a Tea room, all of which will be officially opened by Miss Joan Adams of Williamsburg. 27-28c

"OLD FASHIONED" BAZAAR AT HALLVILLE SCHOOL

A Bazaar sponsored by Hallville U.C.W. will be held in the Hallville Public School on Friday, November 10 at 8:15 p.m. This "Old Fashioned" Bazaar will feature home baking, candy, toys, aprons, fancy work, fishpond, a programme and lunch. 27c

SERVICES OF REMEMBRANCE

Services of solemn remembrance will be held on Sunday, November 12th, in Williamsburg United Church at 11:00 a.m. and in Trinity United Church, Colquhoun, at 2:00 p.m. Lest we Forget! 27p

WEEKLY TURKEY BINGOS FROM NOW 'TIL CHRISTMAS AT WILLIAMSBURG

Weekly Turkey Bingos will be held every Thursday Night at Paul's Hall, Williamsburg, beginning October 19th until Christmas, sponsored by Williamsburg Branch No. 538 of the Royal Canadian Legion. 23-31c

25TH ANNIVERSARY PARTY AT METCALFE

A 25th Anniversary Party will be held in honour of Mr. and Mrs. Stewart James on Friday, November 10, 1967 at the Community Centre, Metcalfe. 27p

SPECIAL MEMORIAL SERVICES AT M.D.H.S. THIS FRIDAY MORNING

A special Armistice Day Memorial Service will be heid on the grounds at Mountain District High School, South Mountain, on Friday, November 10th, at 10:40 a.m. The guest speaker will be Rev. W. Lloyd Cummings, St. Daniel's R.C. Church, South Mountain. Individuals or organizations wishing to place memorial wreaths are asked to contact the Principal at the school. 27c

MOUNTAIN W.I. TO SPONSOR INTERNATIONAL NIGHT

The Mountain W.I. are holding an International night on Thursday, November 16th, in Mountain United Church Hall at 8:15 p.m. Roll call "An Interesting Fact About My Birth Place". Special guests will be "New Canadians" as well as the members' husbands. Mrs. Marc LaRose, South Mountain, will be guest speaker. All new Canadians are most welcome to join us. 27c

WINCHESTER UNITED CHURCH COUPLES' CLUB BAKE SALE, DECEMBER 9

A bake sale, featuring candy, christmas baking and other christmas items, sponsored by the United Church Couples' Club, will be held in the Sunday School Hall of Winchester United Church on Saturday, December 9th starting at 2.30 p.m. Plan now to attend. Reserve the date! 27-31c

HARMONY UNITED CHURCH ANNIVERSARY SERVICE

The Anniversary Service of Harmony United Church will be held on Sunday, November 12, beginning at 7:45 p.m. with a hymn sing. Guest speaker will be the Rev. Matthew Taylor of MacLeod Stewarton United Church, Ottawa. Special music. Everyone welcome. 26-27c

VENTURER
Car Wash
SAT.
NOV. 11th
9:30 — 4:30 P.M.
OLD CURLING RINK

Specialist Gives Insurance Formula

The amount of insurance on a farm building should be re-evaluated and the insurance policy changed as conditions change.

This advice comes from D. A. McArthur, Farm Management Specialist, Ontario Department of Agriculture and Food.

"All too often the policies are simply renewed rather than revised," Mr. McArthur goes on to say ,and gives some hints to farmers on how to arrive at a proper amount of protection.

Improvements to buildings, inflation and depreciation are the main factors to consider when placing a current value on a building. In some cases, because the building is obsolete and deteriorated, there may be too much insurance on the building.

How can one calculate how much insurance should be carried on a building? One way is to figure out the present useful value of the building. To do this, one has to estimate the remaining years of useful life of the present building, the cost of the new building that would perform the same function, and the expected life of the new building.

For example, suppose a barn which was built twenty years ago for $10,000 has another 10 years of use. If a new building (to serve the same purpose) costing $20,000 and lasting 20 years was built, one could arrive at the present useful value of the old building. A useful formula is:

Cost of new building X remaining life of present buidling divided by expected life of new building. In this example, the present utility value is $20,000 X 10, divided by 20 — $10,000.

Other factors that should be taken into consideration are the market value and earning capacity of the particular building, since these values will have an effect on the present value.

This type of information coming direct from a specialist in the field should be a great asset not only to the farmer but also to local insurance firms.

Dies Following Lengthy Illness

Mrs. Langrell Belway, the former Hazel Grace Smith, died on November 1st, after an illness of 11 years. Mrs. Belway was born at Chesterville, the daughter of the late Ward John Smith and his wife, Ellen MacMillan.

Surviving besides her husband is one son, Hugh; three brothers, Angus Smith of Chesterville, Hugh Smith of Maxville, and Lloyd Smith, also of Chesterville. Also surviving are two sisters, Mrs. W. C. McMillan (Marjorie) of Cornwall, and Mrs. Ken Johnson (Ellen) of Port Hope.

The funeral was from the Vice and Craig Funeral Home to Winchester Wesleyan Methodist Church on Saturday at 2 p.m. where service was conducted by Rev. H. Kielty, assisted by Rev. W. Schamehorn and Rev. W. Mack.

During the ceremony Mrs. Sheldon Robinson and Donald Watts sang a duet.

Pall-bearers were Raymond Summers, Sheldon Robinson, Harvey Derby, Rowat Jones, Milton McKibbon and Murray Barkley. Interment was made at Maple Ridge Cemetery.



DOWN THE ALLEYS

MAIN CORNER

Members of the "weaker" sex took command of the bowling lanes last week, with Marg. Dalgleish combining strings of 245 269 and 222 for a cross of 736 to lead the Happy Gang League. But this was not all! In the Gay Twenties League, it was Marg. Dalgeish again! This time with strings of 187, 274 and 231 for a cross of 692.

Another of the fairer sex, Cathy Price, bowling in the Glamour Girls league, rolled a cross of 697 with strings of 212, 240 and 245.

Looking further down the list, it's still Vernon. The high single in the Happy Gang loop was 269, and the high single in the Gay Twenties was 274. You guessed it. Both were scored by Marg Dalgleish.

Don Levere led the Fireside group with a high cross of 692 and games of 227, 260 and 205. Lloyd Guy had the high single, rolling 690-264. Don Bourgeois rolled 567-233.

Ruth Pemberton had the high single for the Glamour Girls with 638-302, while Cora Stel rolled 640-244 ,and Joyce Angus had 623-225.

Stuart Dalgleish gave his wife a close run in the Gay Twenties contest when he scored 624-268, while Frank Acres had 620-212.

Florence Helmer was Mrs. Dalgleish's closest rival in the Happy Gang with 616-223, and Darlene McDonald rolled 544-226.

SOUTH MOUNTAIN

For the second consecutive week Keith Beamish led all bowlers in the South Mountain Bowling League.

This week Keith combined strings of 287, 194 and 223 for a high cross of 704. Denzil Allen with 696-252 was his closest competitor.

Garry Pritchard rolled the highest single of the night with a 291. Garry's other strings were 245 and 150 for a 686 cross.

Other high scorers were Doug Boyd, Lyle Simzer and Mac Larose.

SENIOR "A" HOCKEY
MORRISBURG COMBINES
HOME GAMES
BROCKVILLE C. CENTRE
Sunday, November 19th
Game Time: 2.30 p.m.
RENFREW

DR. R. GIANTURCO
Veterinary Surgeon
Winchester Springs, Ontario
First house east of Highway 31. Phone 774-3104, if no answer call 774-5651.

MAIN CORNER
BEAUTY SALON
Jean Weston
PERMS—CUTS—TINTS
STYLING
Phone 774-2701
WINCHESTER

FAMILY STYLE ENTERTAINMENT
Winchester
DOORS OPEN 7:00 P.M. CONTINUOUS FROM 7:30

THURSDAY, FRIDAY, SATURDAY NOVEMBER 9-10-11
A SURFIN' SNOW BALL!
WILD WILD WINTER
TECHNICOLOR®
JAY AND THE AMERICANS, THE BEAU BRUMMELS THE ASTRONUTS (Color)
"and now Miguel"
TECHNICOLOR®
Starring PAT CARDI and MICHAEL ANSARA

MONDAY, TUESDAY, WEDNESDAY NOVEMBER 13-14-15
"JOHNNY TIGER"
Starring ROBERT TAYLOR and GERALDINE BROOKS. (Color)

Ottawa Valley League '67-'68 Hockey Schedule

The Ottawa Valley Hockey League schedule has just been released and M. A. Ball reminds fans of the Morrisburg Combines that all Morrisburg Home Games will be played in Brockville this year.

Mr. Ball extends thanks to the Winchester and area fans for their loyal support in the past, and hopes they will again support the boys at their new base in Brockville.

SCHEDULE

Nov.
10—Morrisburg at Renfrew
12—Shawville at Morrisburg
14—Morrisburg at Buckingham
17—Morrisburg at Shawville
Buckingham at Renfrew
19—Shawville at Buckingham
Renfrew at Morrisburg
24—Renfrew at Shawville
26—Shawville at Renfrew

Dec.
1—Buckingham at Shawville
3—Buckingham at Morrisburg
5—Renfrew at Buckingham
10—Shawville at Buckingham
Morrisburg at Renfrew
15—Renfrew at Shawville
17—Shawville at Morrisburg
Buckingham at Renfrew
19—Morrisburg at Buckingham
22—Shawville at Renfrew
29—Buckingham at Shawville
31—Renfrew at Morrisburg

Jan.
5—Morrisburg at Shawville
7—Morrisburg at Renfrew
Shawville at Buckingham
9—Renfrew at Buckingham
14—Shawville at Renfrew
Buckingham at Morrisburg
16—Morrisburg at Buckingham
19—Renfrew at Shawville
21—Buckingham at Renfrew
26—Buckingham at Shawville
28—Shawville at Morrisburg
Renfrew at Buckingham

Feb.
4—Renfrew at Morrisburg
9—Morrisburg at Shawville
11—Morrisburg at Buckingham
Shawville at Renfrew
13—Buckingham at Morrisburg
16—Morrisburg at Renfrew
Buckingham at Shawville
18—Shawville at Morrisburg
Renfrew at Buckingham
23—Morrisburg at Shawville
Buckingham at Renfrew
25—Renfrew at Morrisburg
Shawville at Buckingham

Mar.
1—Buckingham at Morrisburg
Renfrew at Shawville.

SELECTING HER
DIAMOND
—STOP FIRST AT—
HOLMES JEWELLERS
WINCHESTER, ONT.

CHRISTIAN CRUSADE RALLY

The Civic Centre in Morrisburg is the place to be, Friday, November 10, 1967 when the Rev. Brian C. Stiller, B.A., associated with 'Christian Crusades', and at present, Director of 'YOUTH FOR CHRIST—MONTREAL', will be speaking. He is the son of a former missionary to the Canadian North-West (along the British Columbia Coast). Being a talented, young preacher, he will bear listening to, for the youth of to-day.

Teen Talent and Participation from district churches will be a feature of the rally, to which all are warmly invited - - -

YOUNG and OLD ALIKE! OPENING TIME IS 8 p.m. SHARP
SEE YOU THERE

Winchester & District Evangelistic Follow-up Committee

SAVE
ON THESE
FOOD SPECIALS

Farm House Apple Pies, (frozen) 39c
Chocolate Cookies, ... 2 lbs. 69c
Crispy Flake Shortening, 2 - 65c
Safeguard Bath Soap, Regular size ..... 2 for 37c
Assorted Jellos ..... 6 for 69c
Margarine ..... 2 for 55c
Assorted Jams, 9-oz. .... 4 - 79c
Florida Grapefruit, White or Pink ..... 3 for 29c
Fresh Tube Tomatoes 25c

BEST MEAT BUYS
Pork Loins, chops or roasts, 59c
Hamburg, lb. 49c
Bologna, lb. 39c
Jubilee Bacon, lb. 75c
Bulk Wieners, lb. 39c
Shoulder Beef, stew or roast 53c
Pork Liver, lb. 39c
Homemade Sausage, lb. 49c

MacPHERSON & SUMMERS
COLD STORAGE 774-2613

Folks All Know The Place To Go, To Get The Most For Their Hard Earned Dough,
"Follow The Crowd"
SHADBOLT'S 5¢ — $1.00 STORE
774-2008 WINCHESTER, ONT.


Just start it and forget it!
PIONEER 14-50
Pioneer introduces for the first time a high powered professional production chain saw with "automatic oiling" (a precisely measured amount of oil is released to the bar and chain for longer life and friction-free cutting).
The Pioneer 14.50 Chain Saw also introduces "Inject-Aire", the latest advance in chain saw engineering for perfect, high performance woodcutting under any climatic condition.
For the maximum value in chain saws today, your choice is . . . automatically PIONEER.
PIONEER CHAIN SAWS
the big difference is total engineering!
986210
"See Your Nearest Pioneer Dealer"
R. C. LONGSTREET Vernon, Ontario
WELDON BECKSTEAD Williamsburg, Ontario

GUARDIAN DRUG STORES
These Specials Good From Nov. 6 To Nov. 11

AGAROL 16 oz. ..... $1.59 value $1.09
ANACIN, 100's ..... $1.29 value $1.09
BROMO SELTZER ..... $1.09 value ..... 93¢
BRECK HAIR SET MIST ..... $2.25 value $1.59
DRISTAN NASAL MIST 15c.c. ..... $1.19 value ..... 93¢
GILLETTE SUPER STAINLESS BLADES 75¢ value ..... 59¢
GILLETTE FOAMY ..... $1.59 value $1.19
KLEENEX, 200's ..... 2-41¢ value ..... 17¢ ea.
LISTERINE ANTISEPTIC 14 oz. ..... $1.19 value ..... 89¢
ONE-A-DAY Plus Iron, 100's ..... $4.75 value $3.79
PEPSODENT "Mint Fresh" TOOTH PASTE $1.19 value ..... 99¢

La Rose Pharmacy
Telephone 774-2633 Winchester

WINCHESTER Press

Volume Eighty
Thursday, November 9th, 1967.

WORKMAN BROS., Publishers

Established In The Year 1888

Published Wednesday Afternoon
Dated Thursday

Subscription Rates: $4.00 per year in Canada; $5.00 per year in the U. S. A.; payable in advance

1967 PRIZE WINNER CANADIAN WEEKLY CWNA NEWSPAPERS ASSOCIATION BETTER NEWSPAPERS COMPETITIONS

Member of the Canadian Weekly Newspapers Association and the Ontario Weekly Newspapers Association

Guaranteed Circulation Over 2850
Advertising Rates On Request

Authorized As Second Class Mail, Post Office Department, Ottawa

Standfieldisms

Political alliances notwithstanding, all Canadians will be closely watching new Conservative chieftain Robert Stanfield.

Blair Fraser, writing in Maclean's Magazine, gives us a brief insight into the alert mind of this sober-faced man who some say is Canada's version of the great Abraham Lincoln.

As an example of the new Conservative leader's style, Fraser cites the occasion on which Stanfield, then preimer of Nova Scotia, visited Ottawa to be sworn in as a member of the Privy Council. He then told fellow Maritimes Conservatives:

"I don't want to miss this opportunity to express my thanks to the Prime Minister for his courtesy in recommending us provincial premiers to the Privy Council. After all, he's also the leader of the Liberal party and not all of us are Liberals. I think it was a very gracious gesture and I wanted to say I appreciate it."

Stanfield is a most mannerly man, says Fraser, but he can also be devastatingly blunt, and uncompromisingly honest.

He once told a group of party workers who had held a riotous and undignified party: "If we have any more behaviour like this I hope all of you will get out of the Conservative Party."

And in a speech to Young Progressive Conservatives he said: "Being young doesn't entitle you to anything in particular except participation. I'm no more convinced of the invincibility of your generation than I am satisfied with the performance of my own."

Jokesters may refer to him as an underwear salesman, but history may well record Robert Stanfield as one of the great men of the century.

Animals Don't Know Any Better

When a misguided moose mows down a Hydro pole the resulting power stoppage is unavoidable. And when a beaver miscalculates and fells a tree across transmission lines; or a wolf gnaws the insulation from a power cable, Ontario Hydro employees — although they dislike all power interruptions — are likely to shrug it off as part of the job.

But there's a type of interruption they'll never shrug off — the one caused by irresponsible sharpshooters who blast the insulators from Hydro poles and towers.

Every year many thousands of dollars are spent replacing insulators shattered by gunfire. The problem is compounded by the delayed action of much of the damage. Power lines may break long after the marksman has had his fun, or damaged insulators may cause service interruptions the first time it rains. And always there is the danger that some innocent person may be seriously injured, a crop destroyed or a forest fire ignited.

Shooting insulators from lines is a serious offence. The Criminal Code of Canada provides heavy fines and imprisonment for persons found guilty of this kind of vandalism.

Ontario Hydro reminds hunters that careless and "trigger happy" gunhandling can only result in tragedy, hardship or financial loss.

Don't act like a mixed-up moose.

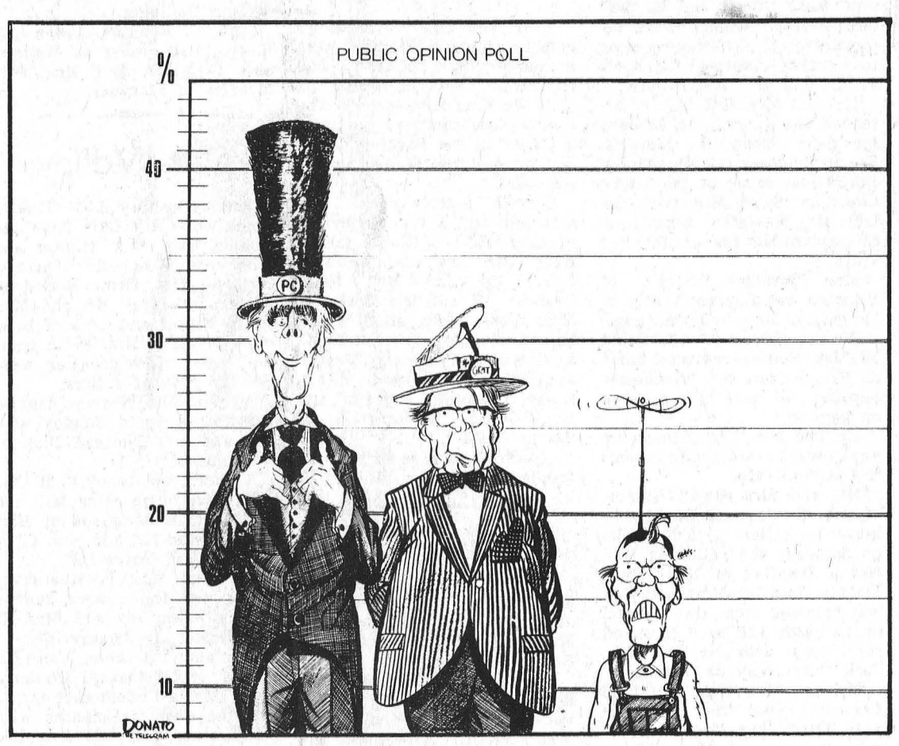

Meditations . . . by REV. CECIL W. TUININGA

Galatians 5:1 — "Stand fast therefore in the liberty wherewith Christ made us free, and be not entangled with the yoke of bondage."

Liberty is man's God-given right. He rightly fears tyranny. Tyranny brings oppression and bondage. That is why men are ready to die for liberty, to go to war to resist tyranny.

Liberty is our right and present heritage. Many peoples are being deprived of it, groaning under the heel of Communist dictators. That is why men in free countries fear Communism. Communism is a form of unfeeling ruthless tyranny. We ought to be more alert, to its ever onward march and oppose it in every way we can.

Just what is liberty? For some it means a doing as we please, a kind of lawlessness. They see law and liberty as opposites, the one ruling out the other. However, lawlessness is a form of, and also assures, tyranny. Just laws justly enforced assure liberty. The two stand or fall together. National freedom is guaranteed when law and order are duly maintained.

What is true for our civic life is true for our religious life too. True religion is the obeying of God's law, and obeying God's laws assures man true liberty. To be in spirital bondage is much worse than being in civic bondage, for the former spells death, while the latter only bodily harm or suffering. To be in bondage to sin is death, as Scripture declares, "For the wages of sin is death." —Romans 6:23, and warns us, "And fear not them which kill the body, but are not able to kill the soul: but rather fear him which is able to destroy both soul and body in hell."—Matt. 10:28. Clearly then, spiritual bondage is death, whereas spiritual liberty is true life.

Civic and religious liberty cannot be separated. A nation is free only when it serves God, obeying his laws. When, however, a nation chooses to reject God and his laws its turns lose the ugly powers of sin and lust. In such a nation men will neither respect or yield to any laws, for the fruit of unbelief is rebellion against God, man becoming the end of life and of law. Only tyranny will result. Lawlessness is born in the hearts of godless men, and lawlessness leads invariably to tyranny. The guarantee of civic liberty lies therefore in religious liberty, and here is the only weapon to defeat communism. Only true free men can offer opposition to communism. It follows, that only godly nations are truly free nations.

Who then is truly a free man? He who has been made free in Christ Jesus, living again out of the life He gives, able again to obey God's commands. Believing citizens assure a nation true freedom. Unbelievers assure a nation tyranny. What are we, truly free men in Christ? Or are we as a nation rejecting the Saviour and continuing in the bondage of sin? Then our nation is on the way to tyranny. What answer shall we give as citizens of this land of Canada?

Sugar and Spice



by Bill Smiley

Some of us remember

What will the Flower Children do on Remembrance Day? Will they refuse to buy a poppy because they associate it with past wars? Or will they buy every poppy they can get their hands on and try to infuse a brew of opium, so that they can turn on?

All I know is that they'll have a tough time getting any poppy-juice out of those paper poppies the Legion sells.

My daughter and I have a running battle about the Flower Children and hippies in general. She has a slogan. "Love is all you need," which I find scrawled on things all over the house.

My contention is that these kids don't love anybody but themselves, that they heartily hate anyone who doesn't subscribe to their half-baked philosophy, if you want to grace it with such a term, and that most of them don't know enough about life to wipe their own noses.

This goes over big, of course. I am immediately relegated to that rapidly-increasing segment of the population that doesn't understand anything, is against everything and can't communicate. Even though she does admit they are pretty snobbish about their "love" deal.

I asked her why she didn't have a whack at the Legion contest. It's open to all students, and they can write an essay or a poem, about the meaning of Remembrance Day. Good cash prizes, and she writes well.

"But it doesn't have any meaning for me, Dad. I didn't have an uncle or anything killed in the war." Well, what do you do? I apologized for the fact that both her war-time uncles are alive, and that I couldn't get myself killed, even with the utmost application of incompetence, just so that she could really enjoy Remembrance Day.

Eighteen seconds later, she's beefing because I haven't given her a driving lesson in a whole week, and she's just got to get her license before the snow flies.

I'm afraid we're going to have to face the fact that Remembrance Day **does not** mean much to the average kid today. It's not nearly as important as the latest "soul" record. And it's a mild bore, a solemn moment at school, that has no connection with the Saturday night date, or the really important things of life.

It's just one of those silly things that middle-aged people get "all hung up" about, like hard work and honesty and chastity and all those other drags.

And it's not just the kids who ignore it. Most young adults sneer at it as a relic of "Britannia Rules the Waves" and "Over the Top" and beery old veterans.

It's much more fashionable to join a "protest group" and march on something or other. City Hall. The American Consulate. It doesn't matter. Break some windows. Splash some paint. And go home sniggering that, "We really showed those fascists."

There's a vicarious thrill in the thought that the police might whack a few heads, even draw blood. Not yours, of course.

I wonder how many of those protesters would have the guts to clamber out of a muddy, stinking trench and hurl themselves into barbed wire, and machine-guns looking for their vitals?

I wonder how many of the people who carry placards, with their little fat jowls bouncing on their white collars, could fly through a thousand acres of red-hot flak, because somebody had to do it?

I wonder how many of the petition-signers, with their clean socks and their underarm deodorant, could take a week of puking and getting smashed about in a corvette.

Maybe I sound a little bitter. Maybe I am. Maybe they could and would, some of them. But until they try it, they shouldn't spit on others.

War is rotten. War is stupid. But to those who died, "Salud". And to those who live with rotten lungs and arthritis and all the rest of it, know that there are still some of us who think about you on Remembrance Day.

Toronto Telegram News Service

PAUSE

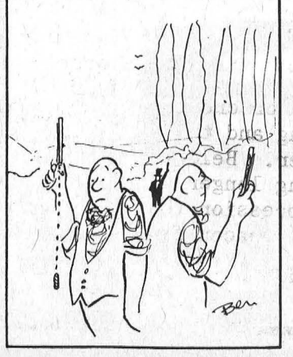

Good Publicity — Thank You — Letter To Editor

52 Mooreshead Drive,
Etobicoke, Ontario.
October 31st, 1967

Dear Mr. Editor:

On behalf of Mrs. Paton and myself, I would like to express our sincere gratitude to the citizens of your municipality for the hospitality and kindness shown to us during the two weeks that we spent in Winchester. As some of you probably remember, our daughter Donna was involved in an accident on October 8th on Highway 401, approximately 2½ miles east of Highway 31 and, as a result, suffered serious injuries and was hospitalized in the Winchester District Memorial Hospital for a period of two weeks.

At the outset, we thank God that Dr. Duane Justus was available to care for our only child. His expert professional skills, deep personal concern, his very friendly and firm attitude will never be forgotten by the Paton family. I am sure that the citizens of Winchester and surrounding areas are very much aware of the professional and human values that this young man possesses and appreciate their good fortune in having a man of this calibre to serve their community.

In respect to our opinions of Dr. Justus, Donna wanted to take him with her back to Toronto and her parents wouldn't have minded a bit. However Toronto's loss is Winchester's gain.

We also owe a debt of gratitude to persons like Mr. and Mrs. Wilfred McKercher who allowed us the privilege of staying at their home and for their kind and sympathetic considerations of our problem.

To Mrs. McMillan, Mrs. Acres and all the rest of the Hospital administration staff and to the cafeteria personnel, our very great thanks for your assistance during that hectic period.

One of the most comforting features of Donna's stay in hospital was that Doris Cleland was a patient in the same room. God bless Doris for her wonderful philosophy and attitude that contributed so much to our daughter's comfort, and we all wish Doris a complete and speedy recovery from her illness. It was also a privilege to meet Bill Cleland and we always looked forward to seeing him when he visited his good wife. Bill, look after her well, she's one in a million.

To George Davidson, Glen Vasey, John (Orm) McConnell and the staff at the Ontaro Hydro Area Office, our thanks for your assistance and kindness during our visit to your town.

Sometimes people are prone to look at services provided by the nursing staff as being "only part of their job." We often overlook the dedication, hard physical work, the fact that they are required to work as shift workers and all the other factors they are exposed to in serving "Joe Citizen." And, as we all know, "Joe Citizen" can be extremely difficult at times.

In my travels around the country over the years I have visited many hospitals and nowhere have I found a more qualified, efficient, dedicated and friendly nursing staff as you have at Winchester Memorial and the Paton family will always remember the wonderful attention that Donna received during her stay at the hospital.

In conclusion, I must mention the friendly attitude and sincere concern displayed by Harry Flora and many others we were privileged to meet on the occasions we visited Harry's restaurant.

To keep you up to date, I am pleased to inform you that Donna's condition is improving daily. The internal injuries are just about completely healed. As of yesterday, she was placed in a body cast which will provide the support to correct the severely crushed vertebrae. We have been advised that we will probably have her home from St. Michael's in two or three weeks and are optimistic about complete recovery.

Again, many, many thanks for the kindnesses expressed to us and we look forward to the day we can re-visit your community under more pleasant circumstances.

Yours very truly,
TOM PATON

The Seventh Column

Halloween, the traditional night of trick or treat, has come and gone for another year. There is a growing opinion that it would be an excellent idea if this almost useless night was gone forever. Not that we are against having fun, dressing up in costumes and making the rounds. If it could be left at that, a time for the youngsters to have good, clean fun it would be A okay in the eyes of just about everyone. We all know differently, don't we? Halloween is also a night of mobs, destruction and irresponsibility. It is costing a lot of money in property damage. Given a little more time and the damage could be in terms of broken bones, even lives. It's sad, to say the least.

We are not about to comment on the Halloween night affair in Winchester. It wasn't much different than most other places...better than some, not as good as others. There were large groups of people and small groups of people. There was damage including the window breaking episode. An extra force of ten deputies patrolled the streets and but for them there is really no way to tell what would have taken place. Even with the extra force here and in other towns it is evident that some people simply have no respect for the law. To them it is almost a joke.

Quite a few years ago when we and some of the other parents of to-day made the rounds on Halloween night we were first of all given a sound warning by our parents. And even more important we respected, even feared the "one" man police force who made the rounds. It is a different picture to-day.

The parents are really not with it in the eyes of too many young people. And the "fuzz" (police to the squares) are more or less a joke. Well, let's look at the joke in Winchester in dollars and cents. To bring in added police protection on Halloween night it cost the town something in the vicinity of $250 to $300. Add to this another $300 to $400 to repair the windows which were broken. Throw in another $100 to clean up the mess the next morning. Allow $100 or so for other security and Halloween night preparation and conservatively estimate the other damage and clean-up of windows, doors, steps, bottles and you name it at say $500. The total runs somewhere around $1500.

That's no joke!

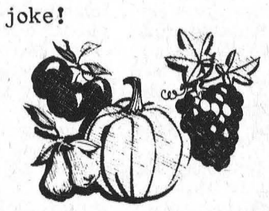

Ever think of it this way? For years the outside view of Winchester featured the United Church steeple. You could see it a long way off and it was more or less the one thing which marked the town to the travelling public as they approached the entrances. The big smoke stack at M. F. Beach company, now H. S. Lannin Ltd., was another structure which was identified with Winchester. Then Ault Milk Products shot a taller stack into the sky and it became the best known landmark in the area. This was followed by the water tower which until earlier this year became the status symbol of the growing village. Now it is a structure of a different shape and design equally and even more impressive. The others which we have mentioned are still here of course, all playing their important parts in the life of this community. The latest addition to become synonymous with Winchester is Ontario Hydro's new radio tower. It reaches more than 200 feet into the sky, and becomes the tallest single structure in the village, indeed the surrounding area. One can see it for miles away, particularly at night as the red warning signals cut through the darkness. Maybe you will not agree, but we think the Hydro tower has given Winchester a little more class, has helped the town look a little bigger and more mature as, indeed, it begins to sprawl out over the nearby lands. Coming down over the hill from Ottawa north of town or crossing over Cass bridge in the evening and the big tower points out Winchester. Below it the rows of lights are growing longer and wider and one gets the impression that the tower is not only a useful beacon for Hydro crews but a mark of progress for Winchester and the district.

Mountain and District News

Mountain

Mr. and Mrs Clifton Beggs of Hallville were Sunday visitors at the home of Mrs. Jessie Dawson.

Mr. and Mrs. Jack Cameron and family of Winchester were Sunday callers on Mrs. John Cameron.

Several from here attended the anniversary services at South Mountain United Church on Sunday.

Mrs. Lanson Hyndman and Jo-Anne were Sunday callers on Mrs. Christie and Mrs. Shaw.

Mrs. A. Workman spent a few days last week at the home of her daughter, Mr. and Mrs. Dwight Hutt and family.

We are sorry to report Mr. Arnold Johnston is a patient in the Winchester hospital.

Mr. and Mrs. Ron Richards of Ottawa were Sunday visitors at the home of Mr. and Mrs. Clair VanAllen.

Master Robbie Shaw, Kemptville, spent the week-end at the home of his grandparents, Mr. and Mrs. Lloyd Cameron.

Mr. and Mrs. Roy Saunders of Osgoode were Sunday callers on Mr. and Mrs. Wilfred MacLaren.

MOUNTAIN NO. 1

The seventh meeting of Mountain No. 1 4-H Club was held at the home of Mrs. Casselman. The meeting opened with the Pledge, followed by the minutes read by Dawn Clark. The girls discussed Achievement Day and the party which is to be held at the eighth meeting. The members cooked pork and vegetables, and almond cookies.



Muscular Dystrophy Ass'n. Hopes "Dream Of Running" May Become A Reality

A psychologist once asked a youngster with muscular dystrophy what he dreamed about in his sleep.

"I dream I'm running," the child replied.

These simple words did more to illuminate the pathos of M.D. than could whole pages of social worker's case-work report on "family acceptance" of the disease. For the young wheelchair bound patient, often confined to the four walls of his home, will not accept the grim diagnosis that the malady is progressive, nearly always fatal, and that its effect cannot, at present, be reversed or even halted. Neither will his parents, his brothers and sisters.

And perhaps they are right. It may be that the mysterious origins of the child's wasting affliction will soon be found, and that a cure for it will follow. Conceivably, his dream of running could, some day, come true.

The Muscular Dystrophy Association of Canada has programmed research to explore every facet of this basically scientific problem, and now supports about 50 study projects in Canadian universities and medical centres. They all seek answers to the tragedy that affects 10,000-12,000 of our fellow Canadians, most of them children.

But MDAC can support this broad advance in knowledge about muscular dystrophy only because the public, deeply caring about a child's dream of sometime really running, gives its generous and understanding support to MDAC.

The annual fund raising drive is held this year during the period of November 1 to 15.

The association, which was founded in 1954 by parents of dystrophic children, now has the support of about 20,000 voluntary workers. Over the past thirteen years it has raised almost $5,000,000 for biochemical and genetic research relating to the problem of muscular dystrophy.

Muscular dystrophy continues to defy the efforts of scientists all over the world to crack its mystery. It is a genetic disease causing progressive deterioration of body muscle. It falls into six types, one of which (Duchenne) is generally lethal. Duchenne type MD is transmitted through the female parent, although it is usually only the male offspring who contract the disease.

Scientists continue their studies and have gained the knowledge of being able to identify the carriers of MD. As a result of this discovery, muscular dystrophy could be drastically reduced if carriers bore no children, but the prime target of MD research is still a prevention or cure by medical treatment.

Thirteen-year-old muscular dystrophy victim, Kirk Clouthier has an announcement to make. While spending an afternoon among his friends at fire hall he posed for this bell-ringing picture to symbolize the commencement of the Muscular Dystrophy Association's November 1-15 fund raising drive. Kirk and others like him depend heavily on their firefighter friends for money to help our scientists find a cure for MD.—Photo by Ian Samson.

Pleasant Valley

Mr. and Mrs. Herbie Wallace attended the funeral on Saturday for a former minister, Rev. Mr. Peebles, at Kingston. Sympathy from this congregation is extended to the family.

Mr. and Mrs. Wm. Bolton, Mrs. Mary Gilmer and Mr. and Mrs. Hilliard Gilmer were entertained on Saturday evening to a turkey dinner at the home of Mr. and Mrs. Earl Gilmer.

Mr. and Mrs. Ken Hunter attended the funeral on Monday for their cousin, the late Mr. Edson Robinson, at Morrisburg. Burial was made at the Union Cemetery, South Mountain. The late Mr. Robinson resided in this community for a number of years.

Mrs. Dorothy McQuigg of Brinston was a recent visitor of her sister, Mrs. Isaac McShane.

We are pleased to report that Mr. Jas. Neilson returned home on Friday from the Winchester hopsital. All hope he may keep on gaining.

Mr. and Mrs. Wm. Somerville were recent visitors with friends in Carleton Place.

Mr. and Mrs. David Gilmer, Messrs. Gordon and David Corker were callers at Kemptville on Saturday and called on Mrs. Hazel Hamilton at the Oxford Private Hospital. Mrs. Hamilton was released from the hospital on Saturday and went to spend some time with Mr. and Mrs. Jack Carmichael of Ottawa.

Mr. and Mrs. Wm. Bolton of Prescott spent the week-end with her mother, Mrs. Mary Gilmer, and Mr. and Mrs. Hilliard Gilmer.

Mr. Basil D. Gilmer spent the week-end with his parents, Mr. and Mrs. David Gilmer.

The U.C.W. will hold their November meeting at the Orange Hall on November 17 with a pot-luck supper. Rev. Mr. Dean of Iroquois will show slides he took at Expo. Rev Mr. MacDonald is also invited to attend.

Mr. Ross Jeffery of South Mounttain spent Thursday with Mr. and Mrs. David Gilmer.

North Mountain

Mrs. Doris Sutton of Seamans, Sask., spent a few days with Mr. and Mrs. F. W. Hyndman.

Mrs. W. T. Coleman spent the week-end with Mr. and Mrs. Clinton Coleman and children of Ottawa.

Mr. and Mrs. Bill Hyndman, David and Jennifer, of Bell's Corners, were Sunday dinner guests of his parents, Mr. and Mrs. F. W. Hyndman.

Mr. Don Lancaster of Ottawa was guest preacher at the church on Sunday.

Mr. Hodges of Ottawa visited Mr. and Mrs. F. W. Hyndman on Thursday.

South Mountain Couple Honoured 45th Anniversary

Mr. and Mrs. G. A. Montgomery of South Mountain were honoured by relatives and friends on the occasion of their 45th Wedding Anniversary. The couple were honoured guests at a dinner at the Parkway Motel in Cornwall on Wednesday of last week.

Special entertainment was arranged and a very enjoyable evening followed. Those present were: Mr. and Mrs. C. Marriner, Mr. and Mrs. Keith Beamish, Mr. and Mrs. J. Skelly, Mrs. Doris Berry, all of South Mountain; Mr. and Mrs. C. Laushway and Mr. and Mrs. R. Laushway, of Prescott; Mr. C. Baker, Cornwall, and Mr. and Mrs. George Montgomery of Smiths Falls.

The Press joins in wishing the couple many happy returns.

Hulbert

We are pleased to learn Mr. Keith Flegg has successfully undergone eye surgery last Wednesday at the Ottawa Civic Hospital.

Mrs. Alex Mellon, Mrs. Bob Roberts and Mrs. David Jorgensen spent Saturday with Mrs. Wm. Price of Cornwall and visited Mrs. Keyes, Miss Florence Roode and Mrs. Edith Mellan at the Stor-Dun-Glen Lodge.

Misses Jean Flegg and Lois Flegg, and John Flegg motored to Toronto on Saturday and spent the week-end with their aunt and uncle, Mr. and Mrs. Basil Suddaby of Newmarket.

Mr. and Mrs. Bert Rombough, Craig, Scott and Judy, of Monkland, had supper Sunday with Mr. and Mrs. Delbert Fawcett.

Mrs. Earl VanAllen of Iroquois spent Friday with Mr. and Mrs. Delbert Fawcett.

Members of Mrs. Delbert Fawcett's family called to wish her a happy birthday on Friday, November 3rd: Mr. and Mrs. Don Burnie, Jimmy and Janice. Mr. and Mrs. Reg. Conners and family, Mr. and Mrs. Ron Smith and Maureen, Mr. and Mrs. Lyle Levere and children, and Mr. and Mrs. Miles Lewis.

The Beckstead family called on friends in Mountain and Kemptville on Thursday.

Sunday dinner and supper guests at the home of Mr. and Mrs. Ward Mellon and family were Mr. and Mrs. James Ross and family of Montreal.

Vancamp

Mrs. Harry Williams is confined to the Winchester Memorial Hospital. All wish her a speedy recovery.

Mr. and Ms. Edgar Turner of Winchester and Mr. and Mrs. Nelson Bellinger spent Sunday at Ogdensburg and called on Mr. and Mrs. Cecil Bellinger.

A pot luck supper was enjoyed by the congregation of Vancamp United Church on Friday evening.

Mr. and Mrs. Arnold Windsor of Winchester spent Saturday evening with Mr. and Mrs. Nelson Bellinger.

Mrs. L. Renwick, Helen nad Baden, had dinner on Wednesday with Mr. and Mrs. Wm. Bradley of Fournier.

Oak Valley

Sunday visitors at the Tinkler home were Mrs. Dale Wise and Bonnie, Mrs. Wm. Hunter and Kimberly, Winchester Springs; Mr. and Mrs. Ernie Beckstead of Strader's Hill, Mr. and Mrs. Keith Kirker and boys of Brinston. Mr. and Mrs. Keith Scott and Alan of Winchester were Sunday evening callers.

Mr. and Mrs. Norman Tinkler and family spent Sunday with Mr. and Mrs. Norman Blok of Williamsburg.

Visitors on Sunday at the Kirkwood home were Mr. and Mrs. Burton Beckstead of Morrisburg, and Mr. and Mrs. Chas. Kirkwood of Toyes Hill.

Mr. and Mrs. P. Meerakker Willie and Irene, were Sunday visitors with Mr. and Mrs. T. Hendricks of Ramsayville.

Mr. and Mrs. John VanAdrichem of Pynacker, Holland, have returned home after spending the past six months with his brother, Mr. and Mrs. Leo VanAdrichem.

Mr. Norman Nottell of Ottawa spent the week-end at his home here.

Recent guests with Mr. and Mrs. Lloyd Merkley and family were Mrs. Bertha McLeod of Vancouver and Mr. and Mrs. Wm. Lloyd of Saskatchewan.

Mr. and Mrs. Lloyd Merkley and family were guests on Sunday with Mr. and Mrs. Morris Dewe in Cornwall.



Canada's Champion Plowman

Canada's champion plowman, Grant Wells, of Stouffville, Ontario, centre, receives the Esso Silver Plow trophy from W. D. Archbold, right, Ontario Manager, Marketing, Imperial Oil Limited. Reserve champion Yvon Belisle, St. Eustache, Que., left, looks on. The two plowmen won their awards in competition with a dozen other plowmen representing provinces from coast to coast in a competition held near Barrie Ontario, in conjunction with the annual Ontario Plowing Match. The two winners will represent Canada at the 15th World Plowing Championship Contest to be held near Salisbury, Rhodesia, in April 1968.—Photo by Dept. of Agriculture and Food.

Hyndmans

We extend our sympathy to the bereaved friends of the late Erma Campbell who passed away on Friday at her home here.

Mrs. Willis Render and children and Mrs. Carman Newans and Ricky of Oxford Station had supper with Mr. and Mrs. Ray Grant.

Mr. and Mrs. Byron Allaby, Caroline and Margaret, spent Sunday with friends in Belleville.

Mr. and Mrs. Ray Grant had supper Saturday with their son. Mr. and Mrs. Arnold Grant of Johnstown.

Mr. and Mrs. Peter Carson and daughter of Ottawa, and Mr. and Mrs. C. Carson and daughter, of Brockville, spent Sunday with Mr. and Mrs. Lorne Conley.

A number from here took in the Anniversary Services at South Mountain United Church on Sunday.

CWL Announces Turkey Supper Draw Winners

The Turkey Supper, held under the auspices of the C. W. L., St. Daniel's R. C. Church, South Mountain, was a decided success. The winners of the draws were: Lawrence Cameron, $25; Miss Mary Jean Halpenny, $10; Master Leo Gibeault, $10. Leo also won $5 for selling the most tickets on the draw.

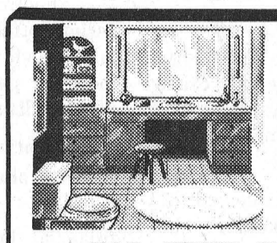

plumbing...
CONTRACTORS — SALES and SERVICE — FOR ALL YOUR PLUMBING NEEDS
GIVE US A CALL
FOR FREE ESTIMATES CALL
Docksteader BROTHERS Limited
TELEPHONE 774-2600 WINCHESTER

heating...
CONTRACTORS — including FURNACE INSTALLATION AND REPAIRS 24-HOUR BURNER SERVICE
Play Safe!



J IS FOR JEWELLERY
the perfect gift
WATCHES 9.95 UP
RINGS 5.50 UP
HOLMES JEWELLERY
WINCHESTER
. . . USE OUR CHRISTMAS LAYAWAY PLAN

A PATZ BARN CLEANER
IS BUILT . . .
★ stronger!
★ with fewer parts!
★ for rugged use!
★ for easier servicing!
ALSO MANURE STACKERS SILO UNLOADERS AND CATTLE FEEDERS
for complete information and installation see
LORNE ACRES
Telephone 774-2643
WINCHESTER

BUY IN VOLUME . . .
YOUR DAIRY PRODUCTS AND SAVE DOLLARS
3 Qt. Glass ..... @ 29⅓¢ per qt.
3 Qt. Glass Guernsey Gold 2% ..... @ 27⅓¢ per qt.
2 Qt. Carton ..... @ 31¢ per qt.
2 Qt. Carton Guernsey Gold 2% ..... @ 30¢ per qt.
dial your dairy number 774-3630
WINCREST DAIRY
BASIL DAWLEY AND SONS — WINCHESTER, ONTARIO

LEISURE TURF
the indoor-outdoor carpet with broadloom pile
Leisure Turf is a hard wearing, cut pile broadloom recommended for porches, patios, terraces, pool decks, walkways, guest houses, baths, basements, playrooms, recreation rooms, kitchens and many other residential and commercial areas.
Outstanding Features
100% HERCULON OLEFIN PILE
— EASIEST CLEANING, GUARANTEED STAIN PROOF
— 5 YEAR WEAR GUARANTEE
— EXCEPTIONAL COLOUR FASTNESS
— 100% POLYPROPYLENE BACKING AFFORDS NO SHRINKING OR BUCKLING
— WILL NOT ROT, MILDEW-PROOF, NON-ALLERGENIC
— VIRTUALLY STATIC FREE
— IMPERVIOUS TO SALT AND MOST COMMON CHEMICALS
— 6 AND 12 FOOT WIDTHS
Colours Available
SUNFLOWER GOLD, INDIAN GOLD, HEATHER, SUNSET ORANGE, PICNIC PINK, RUBY RED, ROYAL BLUE, MARINE BLUE, DEEP JADE, AVOCADO, MINT GREEN.
---see it to-day at---
VICE FURNITURE
Ph. 774-2800 Winchester

GO-GO-GO...

TO BERRY'S where the points scored are in your favour . . .
SERVICE · PRICE
SUPPLIES · VALUE
D. L. Berry & Sons Ltd.
SOUTH MOUNTAIN 989-2880 WINCHESTER 774-2522 MANOTICK 692-3543



Terry Holmes Sigrid Jungk

Name Most Valuable Player Crown Football Queen At O.T.H.S. Friday Night

Pretty, blonde Sigrid Jungk was crowned "Football Queen" at the Osgoode Township High School Football Dance in the school gymnasium on Friday night. Last year's Queen, Judy Latimer crowned the new queen and presented her with a beautiful spray of flowers.

The Football Dance is an annual event which takes place at the end of the football season when outstanding athletes receive their awards.

Physical Education Department head James Kerouish thanked the boys for their efforts on behalf of the school. and pointed out that although not too succesful this year, the outlook for next year is exceptionally good.

Terry Holmes was voted the Most Valuable Player and received his award from last year's winner, Peter McCooeye.

Other football awards went to Wayne Reid, the outstanding Lineman, and to John Service, outstanding Backfielder.

The newly organized Soccer team had a very successful year. Mr. Patterson, who coached the team, presented the Most Valuable Player award in this department to Dean Holmes (the two Holmes boys are brothers, sons of Mr. and Mrs. Stuart Holmes of Osgoode).

PICTURE

Terry Holmes is shown accepting award from Peter McCooeye.—Press Staff Photo.

PICTURE

Last year's Queen crowns this year's Queen, Sigrid Jungk.—Press Staff Photo.



Vernon

Club 31 sponsored a dance in the hall on Saturday evening with a large crowd attending. Don Rattray and his orchestra provided the music. Harold Cowan, president of the club thanked all for attending and announced another dance on December 2nd with the same music, at which lunch will be served, and ladies are asked to bring sandwiches. A card party was also announced for Nov 14.

Congratulations to Mr. and Mrs Peter Crerar (nee Joyce Davidson) who were married on Saturday in Ottawa. The reception was held at the Bruce McDonald Hotel. Congratulations are also extended to Mr. and Mrs. Ormon Savage (nee Linda Boyd) who were married recently and are residing in Ottawa.

Mr .and Mrs. Bert Acres and family were Sunday visitors of Mr. and Mrs. Bruce Acres and children.

Mr. and Mrs. T. Allison were Sunday guests of Mr. and Mrs Freeman Acres and girls. Last week Mr. and Mrs. Acres spent a few days in Montreal and visited Expo. Miss Cheryl Acres spent the same time with her grandparents, Mr. and Mrs. Tom McDonald, while Rhonda stayed with her aunt and uncle, Mr and Mrs. Fred Coons at Chesterville.

Mr. Howard Porteous returned home last week after having been a patient in the hospital at Winchester. Mr. Ernest Nixon is still a patient there. All will join in wishing them better health soon.

Members of Vernon Ladies' Anglican Guild catered to 31 Lion members in Metcalfe at the Lions Den last week.

Mr .and Mrs. Donald Mattice celebrated their wedding anniversary on Sunday with Mrs. Mattice's parents, Mr. and Mrs. Irvin.

Many friends were present on Saturday evening at the home of Mr. and Mrs. Aaron Stoodley who celebrated their 25th wedding anniversary. Our congratulations to them!

OK USED CARS
GENERAL MOTORS DEALER
Johnston Motor Sales
(Kemptville) LIMITED
"YOUR GENERALL MOTORS DEALER"
Telephone 258-3403 Kemptville
SALES REPRESENTATIVES — —Gerry Templeton, Ross Munro, Al Cooke, Russ Pyper and Eric MacDonald.

Day Of Prayer November 6th

The Afternoon Group of the Baptist Women's Mission Circle, Vernon, met at the home, of Mrs. R. A. Campbell with 11 ladies in attendance.

The president, Miss Jessie Robertson, opened the meeting with a very suitable reading, and a hymn was sung. A splendid devotional was given by Mrs. Lorne Carkner signifying the dependability of God's power. Several prayers were offered at this time and members were reminded of the Baptist World Day of Prayer on November 6th.

The topic was given by Miss Robertson telling of the wonderful work being done by Dr. Frank Laubach in India for "Operation Eyesight." At the close of the meeting delicious refreshments were served.

Vernon Baptists Enjoy Film Strip "Signpost Aloft"

The film, "Signposts Aloft," from the Sermon From Science series, was much appreciated and enjoyed on Saturday night when it was shown at the Baptist Church. Mr. Peter Maatz, a pilot from Ottawa and a student at Carleton University, was interviewed by Mr. Peter Ivay of Ottawa.

Mr. Maatz told about his experiences while flying and explained what his work as a flying missionary in Northern Canada will be. Calvin Ferguson sang a solo and he and his sister, Carol also sang a duet. This special music was much enjoyed. The next film presentation will be held on December 2nd.

Vernon No. 2 4-H Club Meets

Vernon No. 2 4-H Club met for its last meeting at the home of Mrs. H. M. Lee last Saturday afternoon.

Members answered roll call with "A country I would like to visit and why," which was followed by an interesting discussion. Also discussed was a party at the completion of the club, and exhibits to be shown at Achievement Day.

Unintentionally Omitted

The name of one of the N. D. D. H. S. graduates was unintentionally omitted from the list published in last week's Press.

Patricia Allen, daughter of Mr. and Mrs. Herb Allen of Winchester, was one of the graduates in the Five Year Arts and Science course. Miss Allen's name should have appeared in the "Five Option" column, but the list was incomplete when received by this newspaper.

BUY — SELL or RENT
For Sure-Fire Results Try A Press Classified!

Metcalfe Lions Plan Christmas Tree Sale

The "Lions Den", the home of the Metcalfe and District Lions Club, will finally have washrooms installed this fall.

President Jim Rowan informed the members at the last meeting that the Board of the Metcalfe Agricultural Society had willingly offered to share the costs of this "worthwhile and long overdue" project.

The Den, which is actually the dining room at the Fair Grounds has been used by the Lions for the past seven years, during which time it has undergone extensive changes and improvements, thanks to the close co-operation between the two organizations.

John C. Patton, from the Centennial Commission, addressed the meeting and told of many of the wonders of Expo. Mr. Patton was introduced by Eric MacDonald and thanked by Mitch Owens.

In other business the Lions decided to again conduct an extensive Christmas Tree Sale throughout the district, and the chairman suggested that this should be known to the public immediately in order that those interested might have an opportunity to phone their orders to a club member at an early date.

This year, too, the Lions will be distributing "Christmas Hampers" to needy families in the area.

Five new members will be officially inducted at the next meeting.



Art and Amy DAYKIN
PHOTOGRAPHY
- Family Groups
- Weddings
- Children
- Adults
OSGOODE - ONTARIO
Phone Osgoode 826-2567

ANNOUNCING
Special Christmas Bonus Prizes
from
"POT OF GOLD"
MORRISBURG - ONTARIO

IN LINE WITH OUR PREVIOUS POLICIES AND IN APPRECIATION OF YOUR PATRONAGE THE MORRISBURG PARTICIPATING "POT OF GOLD" MERCHANTS ARE OFFERING IN ADDITION TO THEIR REGULAR DRAWINGS ON FRIDAY NIGHTS THE FOLLOWING ITEMS AND EXTRA CASH DRAWS EACH NIGHT AS INDICATED BELOW.



2 Large Reclining Chairs, 1 19" Portable TV, 1 23" Console TV — The Drawings For The Articles Will Take Place as Follows:

Tuesday, December 19 -	RECLINING CHAIR PLUS 3 CASH PRIZES TOTALLING $50.00
Wednesday, December 20	PORTABLE 19" T.V. PLUS 3 CASH PRIZES TOTALLING $50.00
Thursday, December 21 -	RECLINING CHAIR PLUS 3 CASH PRIZES TOTALLING $50.00
Friday, December 22 -	CONSOLE 23" T.V. PLUS 3 CASH PRIZES TOTALLING $50.00

FACTS TO REMEMBER

- Any Pot of Gold Coupon you have on hand may be used.
- The Regular Pot of Gold Tickets will be used.
- To be eligible you must be present in person on the nights of the Drawings.
- Tickets must be in the Drum each night no later than 8:45 p.m. at which time the drum will be locked.
- Drawing will take place at 9:05 p.m.
- Drum Will be Emptied Each Night.

WHEN PURCHASING YOUR REQUIREMENTS IN MORRISBURG BE SURE TO ASK FOR YOUR COUPONS FROM PARTICIPATING MERCHANTS WHO WILL BE IDENTIFIED BY A SIGN IN THEIR ESTABLISHMENT!

GIVE YOUR ENTRANCE AND HOME THAT NEW
"OUTLOOK"
WITH ATTRACTIVE COMBINATION DOORS
your choice of . . .



PINE — A top quality wood door with superior strength, excellent insulating properties and fine appearance. Self-storing, weather stripped aluminum storm and screen inserts slide easily in rigid vinyl channels. Complete with flexible sill weatherstrip to repel dust and snow.

CEDAR — Featuring strong durable clear Western Red Cedar. Easy operating self-storing storm and screen inserts, bronze finish, completely weather stripped. Two designs to choose from.

ALUMINUM — Pre-hung for easy installation, full 1¼" aluminum, ruggedly-built frame, heat treated for extra hardness and corner braced to prevent warping. Fully weatherstripped including adjustable bottom sweep. Complete with latch, closer, and check-chain. In addition to natural aluminum, doors are available in a choice of ten colours and white.

ALL AT POPULAR PRICES
always a BUY at a PAL yard
H. S. LANNIN LTD.
LUMBER and BUILDING SUPPLIES
BUILDING CONTRACTORS
PHONE 774-2637 WINCHESTER

MOFFAT & GE DRYERS 149.95 up
A Christmas Tree Of EXCITING GIFTS Awaits You At GEGGIE'S



TOYS FOR THE KIDS
MOFFAT & GE STOVES 149.95 up
For Him ! BLACK & DECKER POWER TOOLS
SHOP EARLY!
$1 DOWN Holds Your Selection 'til Christmas
For Her ! STAINLESS STEEL KITCHEN SETS
GEGGIES' HARDWARE
Main Street East
Home Hardware Stores
Phone 774-2700 Winchester

Williamsburg District News...

Williamsburg

Miss Barbara Johnston, of Brockville, and Mrs. G. L. Barclay spent the week-end in Detroit and attended the Kuntzman-Haggerty wedding in Calgary Methodist Church.

Mr. and Mrs. Jack Peters and Mrs. Martha Smith accompanied the latter's sister, Mrs. John Erratt home on Sunday where they spent a few hours before returning to their home in Watertown, N. Y.

Mr. and Mrs. Graham Wells and Carson and Miss Sharon Wells of Ottawa had lunch with the latter's grandmother on Sunday last.

Philip Bruce Strader Dies

A former Williamsburg resident, Philip Bruce Strader, died at Kingston General Hospital on November 3rd after a lengthy illness.

Mr. Strader, who was in his 55th year, was the son of the late Bruce Strader and his wife Minnie Loucks. A technician by trade, he lived at Smiths Falls.

He is survived by his wife, the former Clara Hill, and one son, Bruce, of Smiths Falls; one daughter, Mrs. Ward Kennedy (Mary), of Toronto. One brother, Guy Strader, of Williamsburg, also survives.

Mr. Strader was born at Strader's Hill and was a graduate of Morrisburg High School and Guelph Agricultural College.

The funueral was from the Smiths Falls United Church at 2.00 p.m. on Monday, with interment at Hillcrest Cemetery.

Oak Valley

Mr. and Mrs. Jack Bush and family were recent guests with Mr. and Mrs. Ewart Stoddart.

Mr. and Mrs. Gerald Styles spent Sunday evening with Mr. and Mrs. Albert Bowman, of Chesterville.

Mr. and Mrs. R. Heaton of Brockville, were recent guests with Mr. and Mrs. Harvey Barkley.

Miss Mary Styles was a recent guest with Miss Lorilee MacMillan in Chesterville.

Glen Becker

Mr. and Mrs. P. E. Larose left on Saturday for Mattawa where Mr. Larose will be enjoying the hunting season.

Mr. and Mrs. John Saddlemire and Craig spent Saturday evening with Mrs. Evelyn Mackey and family at Dunbar.

Master Douglas Casselman of Rowena spent the week-end with his grandparents, Mr. and Mrs. Donald Shaver.

Mrs. Ed. Leonard and Mrs. Peggy Reid of Brockville, and Miss Alive Keitzen of Windsor spent Saturday afternoon with Mr. and Mrs. D. Saddlemire.

Visitors over the week-end with Mr. and Mrs. Clifford Shannette were Mr. and Mrs. Jerry Hitsman and girls of Brockville, Mr. and Mrs. Bernie Crowder and Mr. and Mrs. Floyd Reddick.

Mr. and Mrs. Harry Merkley and Sherry and Mrs. Grace Bowman were entertained at the home of Mr. and Mrs. John Saddlemire on Monday evening for dinner, the occasion being Mrs. Merkley's birthday.

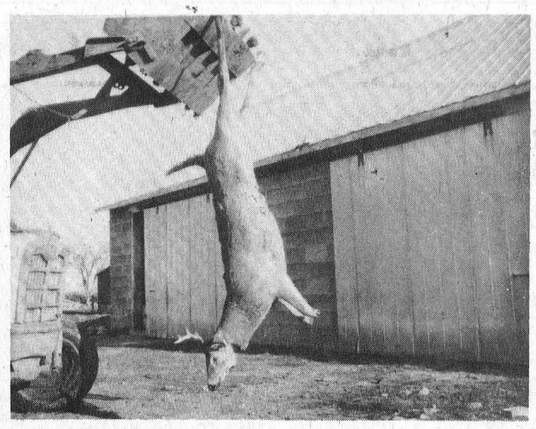

200 Pounds Of Deer For $100.00 Car Damage

In the frosty dawn of last Monday morning many hunters stealthily crept through rough country in search of their elusive quarry, the deer. Meanwhile, back at Winchester that same morning, a 3-year-old doe failed in its attmept to cross Highway 31, four miles north of the village, and collided with a car driven by Robert Henderson of R. R. 2, Brinston.

Mr. Henderson and his passenger, Allan Merkley, were on their way to work when the accident occurred. The OPP were called to the scene and eventually Mr. Henderson was allowed to keep the deer.

The 200 pounds of meat, however, will cost Mr. Henderson over $100.00, as this was the damage sustained by the 1967 auto.

SMITH'S
Photo Studio
● PORTRAITS
● GROUPS
● WEDDINGS
● COMMERCIALS
We specialize in . . . Children's Photographs
62 Kyle Drive - Ph. 543-2873
Morrisburg



New Banking Customer Service

J. A. Atchison, Manager of the Williamsburg Branch of the Bank of Montreal, is pictured above illustrating the new night deposit facilities at the bank. The box is located at the southwest corner of the bank and has been installed to provide extended banking service to the customers for night and week-end deposits.

—Press Staff Photo

Elma

Mrs. Thos. Cunningham, Winchester Springs, spent a few days last week at the home of Mr. and Mrs. Egerton Barkley.

Mr. and Mrs. Graham McPherson and Miss Jean Armstrong visited Mr. and Mrs. Cecil Dodds, Mr. and Mrs. Henry Cameron and other friends at Perth recently.

The Couples Club held a turkey and pot luck supper at their annual meeting in the Church Hall Thursday evening. Mr. and Mrs. Egerton Barkley were appointed presidents and Mr. and Mrs Bernice Barkley secretaries. Plans are underway for a musical program in the church.

Mr. and Mrs. Graham McPherson were week-end guests of Mr. and Mrs. John Casselman and Mr. and Mrs. Hubert Casselman of Brockville.

Mr. Gerald Barkley, Toronto, and Miss Jean Barkley, Ottawa, spent last week-end with Mr. and Mrs. Egerton Barkley and Brian.

Mr. Fred Beckstead is spending some time in Toronto.

Mr. Melvin Dillabough left on the week-end for Chalk River where he will spend the deer hunting season.

Mrs. Allen Beckstead, Morrisburg, is spending some time here with her daughter, Mrs. Harold McIntosh.

Winchester Springs

Dinner guests of Mrs. H. C. Robinson and family were Mrs. E. Dillabough and Mr. Ronald Dillabough of Morewood, and Mrs. Phil Casselman of Winchester.

Recent callers on Mr. and Mrs. T. J. Keyes were Rev. G. Cawfield of Winchester, Misses Pearl, Min and Doll Smith of Morrisburg, Mrs. G. L. Barclay of Williamsburg, Miss Aleitha Coons and Mrs. Phil Casselman of Winchester, Mr. and Mrs. Arthur Johnston and Sidney of Dixon's Corners, and Mr. and Mrs. Chas. Hammond of Ottawa.

Callers on Mr. and Mrs. Denzil Robinson were Mrs. McDermid, Miss McDermid of Ottawa and Mr. John Casselman of Goldfield.

Miss Evelyn Walker, deaconess of the Presbyterian Church, has been transferred to Newcastle, ,N. B., and left last week for her new charge.

Mr. and Mrs. R. S. Allison and grandson, Peter, and Dr. and Mrs. Dalton Docksteader and Janice of Chesterville, spent Sunday with Mr. and Mrs. Dale Allison and Paul at Parham.

Mrs. Hector Munro returned home from Hendersonville N. C. where she visited Mr. and Mrs. Jack Munro and family.

COLD WEATHER COMING
TIME TO WINTERIZE YOUR HOME
we have experienced workmen to help you prepare for winter . . .
. . . contract prices if you wish
ALUMINUM
● WINDOWS
● DOORS
● AWNINGS
● RAILINGS
● ETC.
RENOVATIONS of all kinds Kitchen Cabinets etc.
Large Stock Of Lumber, Plywoods, Hardware, Paints always on hand
NEW HOMES
Ready for a Lot of Living
WRITE OR PHONE FOR ESTIMATES
BLACK LUMBER COMPANY LIMITED
MORRISBURG, ONTARIO
543-2188 — TELEPHONES — 543-2933
In Winchester Telephone HAROLD HODGSON 774-2742
"35 YEARS' EXPERIENCE . . . AT YOUR SERVICE"

BUSINESS FORMS BY Crain
● Continuous Forms
● Individual Carbon Interleaved Sets
● One-Rite Accounting Systems
● Machine Bookkeeping Forms
● Register and Miscellaneous Accessories
BUSINESS FORMS TO FIT EVERY RECORD WRITING NEED
For Complete Information
Winchester Press
Phone 774-2524 Winchester

HIWAY-BYWAY
The Tire that Makes Fun of Winter Driving
CANADIAN TIRE
STILL ANOTHER BREAK THROUGH
NOW MADE WITH POLYESTER

TUBELESS SIZE	Blackwall LESS CLEATS	Blackwall WITH CLEATS	Whitewall LESS CLEATS	Whitewall WITH CLEATS
520/10*	21.10	29.10	.....	.....
520-550/12*	25.10	33.50	28.25	36.65
560-590-600/13	27.75	37.35	31.20	40.80
640-650/13	29.35	38.55	33.05	42.25
700/13	30.85	39.65	34.70	43.50
645/14 (560-590-600/14)	28.85	38.85	32.45	42.45
695/14 (650/14)	30.30	39.90	34.05	43.65
735/14 (700/14)	31.75	40.95	35.70	44.90
775/14 (750/14)	34.45	43.25	38.75	47.55
825/14 (800/14)	38.65	47.45	43.45	52.25
855/14 (850/14)	42.05	50.45	47.35	55.75
885/14 (900/14)*	.....	.....	47.90	62.30
685/15 (560-600/15)	30.20	41.40	34.00	45.20
735/15 (640-650/15)	32.00	42.40	36.00	46.40
775/15 (670/15)	34.45	44.45	38.75	48.75
815/15 (710/15)	38.70	48.30	43.45	53.05
845/15 (760/15)	42.05	51.25	47.35	56.55
885-900/15 (800-820/15)	.....	.....	52.70	61.90

*Nylon Cord
BIG TRADE-IN ALLOWANCES
TERMS or Cash and Carry Bonus Coupons
The Miracle Tire Cord
Nearly two years ago, Canadian Tire introduced Polyester miracle-cord in their high performance summer tires. Come spring, most major rubber companies are expected to follow with Polyester in their most expensive summer tires. Right now, a year ahead of most others, as usual, another record falls to Canadian Tire. Polyester Winter Tires . . . here RIGHT NOW!
If you ever experienced the sheer delight of being behind the wheel of an automobile equipped with "Hiway-Byway" winter tires, you have doubtless told others about the fun of bulldozing through drifts and wheeling past cars struggling for traction. You've also taken for granted the confidence of being master on ice and hard-pack snow. Now with better-than-ever Polyester "Hiway Byways" you'll get more miles and an incredibly smoother ride — more like summer tires — be it at 7 or 70 mph. "Morning thump", even on the stiffest cold mornings, will be a thing of the past. Initially of course, Polyesters do cost more; but,you'll soon agree they're worth every penny of it.
TINY BLEMISHES- BIG SAVINGS ONCE A MONTH
NEAR 1/2 PRICE Sale
These Super-Lastic HIWAY-BYWAYS with POLYESTER are perfect tires except for minor molding imperfections noticeable only under close scrutiny. These tiny blemishes have no effect on quality or service and the tires carry the full Super-Lastic name and serial number and of course, carry the same Road Hazard Insurance as the tires above!
HURRY — quantity and sizes of blemished tires are limited! Given time, however, your local Canadian Tire Store can guarantee delivery or you may send your order, accompanied by a remittance, to the Canadian Tire Associate Store, 839 Yonge St., Toronto.
FREE INSTALLATION
Save! Static Wheel Balance and New Valve Stem, Both for $1.00

SALE PRICE TUBELESS SIZE	Blackwall LESS CLEATS	Blackwall WITH CLEATS	Whitewall LESS CLEATS	Whitewall WITH CLEATS
520/10*	12.95	17.75	.....	.....
520-550/12*	14.35	19.39	15.85	20.89
560-600/13	15.00	20.76	16.50	22.26
640-650/13	16.10	21.62	17.60	23.12
700/13	18.85	24.13	20.35	25.63
645/14 (560-600/14)	17.15	23.15	18.65	24.65
695/14 (650/14)	17.50	23.26	19.00	24.76
735/14 (700/14)	17.95	23.47	19.45	24.97
775/14 (750/14)	18.45	23.73	19.95	25.23
825/14 (800/14)	20.05	25.33	21.55	26.83
885/14 (900/14)*	.....	.....	26.15	28.39
855/14 (850/14)	21.85	26.89	23.35	34.79
685/15 (560-600/15)	17.30	24.02	18.80	25.52
735/15 (640/15)	18.50	24.74	20.00	26.24
775/15 (670/15)	18.90	24.90	20.40	26.40
815/15 (710/15)	20.45	26.21	21.95	27.71
845/15 (760/15)	22.20	27.72	23.70	29.22
885-900/15 (800-820/15)	.....	.....	26.90	32.42

*Nylon Cord
CANADIAN TIRE ASSOCIATE STORE
W. P. Henophy Ltd.
WILLIAMSBURG - Phone 535-2845
WATCH FOR OUR COLOURFUL "EARLY BIRD FLYER" COMING IN THE MAIL