THE CHESTERVILLE
RECORD

Vol 87 No. 50 | Chesterville, Ontario | Single Copies 35¢ | Wednesday, August 11, 1982

Rachel Thurler Dundas' 1982-83 Dairy Princess

WINCHESTER (Staff) - In a close contest, Sat., Aug. 7, which presented five outstanding contestants to the judges of the Dundas Dairy Princess competition held here, Rachel Thurler emerged the 1982-83 royalty.

Miss Thurler is 17 years of age and hails from RR1, South Mountain. She was closely followed in the competition by Rita Byvelds, RR1, Williamsburg, also 17.

Kathleen Purvis, Kemptville, one of the three judges commended the county milk committee on the calibre of the contestants and told them any of the five would have been worthy successors to retiring princess, Eileen Rose.

As princess, Miss Thurler was presented with a tiara, a bouquet of roses and $100 cash, along with several gifts. Each of the contestants received a $75 cash award and both gifts and gift certificates. Runner-up Rita Byvelds was also given an AM-FM radio.

Aiding Mrs. Purvis in the judging process were former Stormont Dairy Princess Patti Campbell and Graham Johnston a dairy plant specialist with the Ontario Ministry of Agriculture and Food office in Winchester.

The public portion of the girls' competition consisted of speeches at Winchester's main corner, the intersection of St. Lawrence and Main Streets. Previous to the speaking portion of the contest, interviews had been conducted with the judges during the morning.

In her address Miss Thurler asked "How could something like milk that tastes so good still be so good for you?"

Runner up, Miss Byvelds stressed the dedication of the dairy farmer, "A dairy farmer gets very few holidays, has to possess several skills and gets no sick leave. If a dairy farmer called into the barn sick in the morning what cow would answer the phone?"

Entertaining while the judges retired to make a decision were the bank managers of the county.

Chesterville's own John Mains, manager of the Bank of Nova Scotia handily out-milked his counterparts in a 30-second hand-milking competition. The only other award presented went to his Chesterville Toronto-Dominion Bank counterpart, Lloyd Grose, who in a tuxedo and formal shirt easily took the best dressed category.



17-year-old Rachel Thurler, daughter of Mr. and Mrs. Jacques Thurler of RR1, South Mountain, was crowned the 1982-83 Dundas County Dairy Princess at the county's annual competition Saturday in Winchester. Among the many prizes and awards she received was the Toronto-Dominion Bank trophy which was presented to her by Lloyd Grose, manager of Chesterville branch. Mr. Grose hit the limelight himself at Saturday's competition by being named the best-dressed milker in the county bankers milking contest. Miss Thurler, who graduated this spring from LaFortune Business College in Ottawa, will succeed Eileen Rose of Mountain, this year's Dundas princess, who will end her reign by competing for the Ontario crown at the CNE in Toronto later this month.

record photo - morris

More than you bargained for at sidewalk sale

CHESTERVILLE (Staff) - Chesterville merchants will be offering more than sale prices at their sidewalk sale this Saturday.

Village merchants will be providing entertainment throughout the day so shoppers can stroll between sidewalk booths leisurely.

Organ music played by Mrs. Don Cross will be accompanied by some olde tyme fiddle music by the Russell Old Time Fiddlers during the morning. The Winchester and District Concert Band will be playing during the afternoon. Both groups will be located in the parking lot of the Bank of Nova Scotia.

At 4pm the Chesterville Legion will be serving hot barbecued chicken dinners for $3.75, also in the bank parking lot.

Moms and Dads will appreciate the children's cinema being held in the back of the Chesterville Record office throughout the day.

Also during the day Punkin Shell will have an ice cream booth set up in the downtown area to keep shoppers cool.

Most stores will be open from 9am until 5:30pm. Parking is available throughout the downtown area and in the municipal parking lot located behind Byers Hardware Store.

Drilling program finds some new water

CHESTERVILLE (Staff) - A site located beside Chesterville's well no. 2 may provide the municipality with a new source of drinking water, Roger Woeller, a hydrogeologist with the firm of Water and Earth Science said Monday.

In a telephone interview Mr. Woeller said the firm has had three test holes drilled and one test well in their recent search for more drinking water for the village.

The test holes are located behind the Liquor Store on Queen St. W., beside the Chesterville Fairgrounds, and one on a farm along the South Nation River (less than ½-mile from Highway 43).

The test well, located near well no. 2 behind the Liquor Store, was drilled 40 ft. into the ground, explained Mr. Woeller. That distance is about half the depth of well no. 2. The water in the test well seems to be coming from the gravel layer of soil, said the hydrogeologist.

This well has shown a small amount of hydrogen sulphide, said Mr. Woeller, but not enough that could be detected by smell, an important criteria.

Well no. 2 contains a high amount of hydrogen sulphide, which causes a rotten egg smell. The well is on standby use only.

Tests performed on the water from the test well indicate the water might be useable, said the hydrogeologist. Even if the well didn't provide all the water that the village asked Water and Earth Science to find, the location of the test well is ideal; the existing facilities (ie electricity) for well no. 2 could be used to run the new well.

The findings to date are only preliminary, noted Mr. Woeller.

● continued on 2

Carl-Don closing in Chesterville

Poor economy cited as major reason by president

CHESTERVILLE (Staff) - Citing the economy as the main reason the owner of Carl-Don Farm Equipment this week confirmed the closing of the Chesterville branch of the firm.

The Chesterville branch of the International Harvester dealership will probably be closed by the first week of September, said Don Graham.

"It's a very unfortunate thing and I hate to do it but it's a question of survival," he said.

The firm has received some pressure from International Harvester to "have more things paid for", said Mr. Graham. The dealership must order equipment 18 months in advance; with an inventory of $4.5 million at today's interest rates it takes a fair amount of money to cover it, said the owner.

In order to reduce their inventory the dealership was forced to close one branch.

The farm economy is down, noted Mr. Graham, making it more difficult to sell equipment. You can't blame farmers for not wanting to buy new equipment at today's prices with high interest rates, he said.

Even if you could sell equipment it's getting difficult to find financing. "I have $¾-million inventory in used combines," said Mr. Graham, "and I could sell four but I can't get the customer financed" through the banks or other lending institutions.

The building housing the Chesterville branch, built by Carl-Don in 1969, will be either sold or rented.

Employees at the firm will be affected with Mr. Graham expecting to layoff about 10 employees. The staff with the least seniority at both the Mountain and the Chesterville branches will be laid off first. A couple of employees near retirement age may also be laid off.

Weather co-operates with Russell Fair

RUSSELL (Staff) - Clear skies and warm temperatures helped make this year's Russell Fair one of the best in the last couple of years.

Secretary of the fair, George Young, said the last couple of years the fair has been plagued by rain. But this year perfect fair weather greeted a good sized crowd to this village.

Attendance at the three day event was "very good" said Mr. Young. The number of people passing through the gate was up a little bit from last year, and the previous year noted the secretary.

Last year the fair experienced so much rain the organizers were forced to cancel both the Western and English horse shows.

The largest number of people attended the fair on Sunday - traditionally the most popular day. However, the number of people coming to the fair on Saturday is steadily increasing said Mr. Young. This year the gate receipts were almost the same on Saturday as they were on Sunday.

The number of exhibitors this year was down slightly. Some of those who registered didn't bring their exhibits, explained Mr. Young.

One of the most popular events were the dances on Friday and Saturday evening. Mainstream played on Friday night in the Russell Arena, attracting a crowd of 1010 people.

Saturday's dance, with Bobby Lalonde Band and Harold

● continued on 2

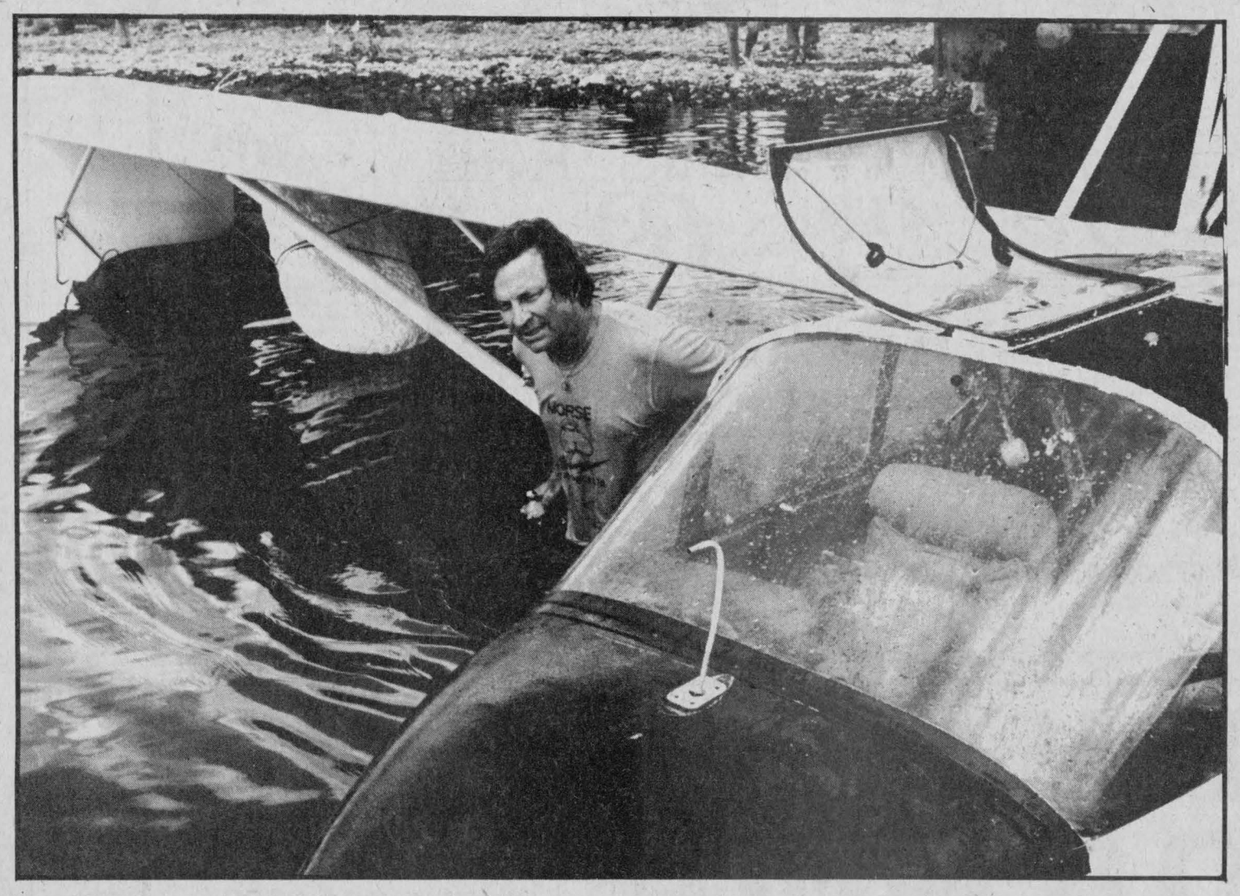

High school teacher faces a re-rebuild of his craft after crash in St. Lawrence

(Staff) - After spending many hours this winter rebuilding an amphibious airplane, local high school teacher Frank Brown is faced with more repairs, following an accident in the St. Lawrence River last week.

Mr. Brown was practising touch and go landings and take-offs when he felt the sudden thud against the bottom of the flying boat that preceded a sudden gush of water up over his head and down into his lap.

The accident, which happened at about 3:30pm Wednesday estimated Mr. Brown, was probably caused by the plane hitting a hard object in the water, he speculated. Tourists at the recovery site, Nairn Island campsite, agreed noting there were many deadhead logs in the area.

Mr. Brown was unhurt in the crash and began immediate plans for the recovery of his craft. Early Thursday morning, he and several friends including two fellow teachers and Chesterville aircraft engineer Rick McMillan arrived at the scene with a winch truck and ropes.

The plane had been dragged in close to shore the previous evening and Thursday morning efforts began with an attempt to flip the craft over, end for end, balancing it on the river bottom on its nose.

A flying boat differs from other water landing aircraft in that it has no pontoons but lands directly on the bottom of the plane. It was that hull that was damaged - an 18-inch square hold is covered with a piece of wall panelling until repairs are carried out.

The fibreglas nosecone of the plane was also broken and came off easily in Mr. Brown's hands when he was demonstrating the size of hole it had caused.

After several months of flying the plane with ground take-offs and landings, Mr. Brown was practising towards his sea plane rating, which requires five hours of solo flight with water landings in addition to his private pilot's licence, when the accident occurred.

A Ministry of Transportation and Communications investigation will result from the crash, said Mr. Brown.

North Dundas District High School teacher and technical director Frank Brown was aided by two fellow teachers, Chester Grubb and Harold Edwards, as well as several other friends in attempts to recover his home-built flying boat from the St. Lawrence River last Thursday, following his Wednesday afternoon crash just off Nairn Island. Mr. Brown is shown wading in the river checking for holes in the belly of his craft.

Newsbriefs...

Please give the gift of life

(Staff) - Organizers of the blood donor clinic next Wednesday (August 18) remind everyone that blood banks are running low at this time of year, and ask for a donation. The clinic is being held from 2pm until 8:30pm in the conference room at the Winchester and District Memorial Hospital. Please give the gift of life.

Thrills and spills for Hell Drivers

(Staff) - Lessons in how not to drive are being given in the form of the Hell Drivers versus the Castrol Dare Devils tomorrow night (Thurs., Aug. 12) at the Chesterville Fairgrounds from 8pm. Tickets to the Fairboard-sponsored event are $3.50 for adults and children under 12, $2. Featured cars in the spectacle are 1982 Firebirds against 1982 Mustangs.

Correction

(Staff) - A report on the students passing their Royal Conservatory Music exams in last week's issue of The Chesterville Record contained an error. Carole Amsing, not Armstrong, daughter of John and Phyllis Amsing of Avonmore, passed her grade 6 exam with honors. The Record regrets the error.

Heat unit report

AUGUST 1-7

	Chesterville	South Mountain	Morrisburg
Rainfall	6.6	10.8	5.6
Accumulation To Date	237.5	283.4	223.6
Heat Units	150	150	145
Accumulation To Date	1888	1889	1822

1982 figures compared to the 12 year average

Rainfall, July 1-31, 97.6mm representing 107.5 per cent of the 12 year average.

Heat Units, July 1-31, 746.3 chu representing 97.3 per cent of the 12 year average

Rainfall, May 1 - July 31, 79.6mm, representing 32.9 per cent of the 12 year average.

Heat Units, May 1 - July 31, 573.7 chu, representing 32.5 per cent of the 12 year average.

Garbage dump cause for concern as costs, regulations increase

BERWICK (Staff) - Garbage causes a big stink. At least, in Finch Township it does.

At the regular August meeting of council last Tuesday night deputy reeve Don Shane complained that "Money that should be being spent on roads is going to the damned, old dump".

The dump, which cost the township approximately $15,000 to operate last year will cost in the neighborhood of $20,000 for 1982 estimated clerk-treasurer Arnott Empey.

When Mr. Shane complained a yearly contract might be more economical than the 1.25 days per week road superintendent Reg Burd said he spends on the dump, Mr. Burd replied, "That would be just fine. I could be out ditching somewhere else".

By using a contractor Mr. Shane explained taxpayers would see the actual cost of the dump while now, "people don't see what money's going in to the dump and then they complain about the roads".

Floyd Dingwall agreed, "then you would have some way to answer to the people".

Ministry of Environment employee Rick Eamon did not, however, agree with councillors. When contacted by telephone this week Mr. Eamon said "I don't buy their argument that $20,000 is an expensive waste disposal".

He explained that although all small municipalities under his jurisdiction are complaining of the same problem, the reason the cost seems burdensome is municipalities were, in the past, operating dumps when they should have been operating sanitary landfill sites.

The difference between the two terms and the regulations governing the sites involve adequate coverage of refuse, the elimination of rats, flies and other pests at sanitary landfill sites.

As well, most municipalities are prohibited from burning their garbage although the regulations are flexible enough to allow burning if "a site is in the middle of nowhere", explained Mr. Eamon.

He added grants are available from the ministry to upgrade disposal sites.

Noting he was not a politician, Mr. Eamon said he could understand municipalities complaining about government not deregulating while at the same time preaching economic restraint and reducing funding.

Another area of economic restraint that concerned councillors is the province curtailing its practice of subsidizing equipment purchases.

Council was told some area municipalities have had equipment break down to the stage where replacement is required, only to be told there are no funds for new equipment.

The township may be forced to contract snow removal services for the coming winter rather than chance the break down of its ailing International truck.

The Catch-22 situation was expressed by councillor Archie Byers who asked "Is there any point in putting the truck into mothballs?" only to be told the truck may not be replaced.

Councillors agreed to contact some township residents who plow, obtain prices and bring their findings to the next meeting.

Berwick WI mourns loss of member

BERWICK (Special) - The August meeting of the Berwick Women's Institute was held at the home of the Fosters with nine members present. Mrs. Donna Rushford 1st vice president opened the meeting with the opening ode and Mary Stewart Collect followed by two minutes silence for a departed member and a poem "Love is here" was read by the secretary Mrs. Violet Robertson.

The motto was the only thing more expensive than education is ignorance.

The roll call - Name a Canadian province, its capital and its premier - was answered by all members.

In the business plans were made to make sandwiches for a reception on Aug. 14. Also to cater at the Jersey Conference to be held at Floyd Dingwall's Aug. 19. Due to a shortage of help the ladies decided not to serve breakfast at the ball tournament on Aug. 28. A write up on a Finch WI meeting held at the home of Mrs. A.A. MacLean 29 years ago was read by Lila Foster.

The surprise gifts were won by Lila Foster and Mrs. Irene Casselman.

The September meeting will be held at the home of Mrs. Donna Rushford.

Mrs. Donna Rushford closed the meeting and a social hour followed.

● continued from 1

McIntyre and Area Code 705, with vocalist Cathy Chambers, also did well.

You need a little bit of everything for people to see these days, added Mr. Young. People like to wander through the fair and see different things.

The petting zoo proved very popular with the youngsters. Although the number of exhibitors in the cattle shows were down the entrants in the sheep show were up.

The mini-tractor pull also pulled in a large crowd, as did the "excellent Western show" on Sunday, said Mr. Young.

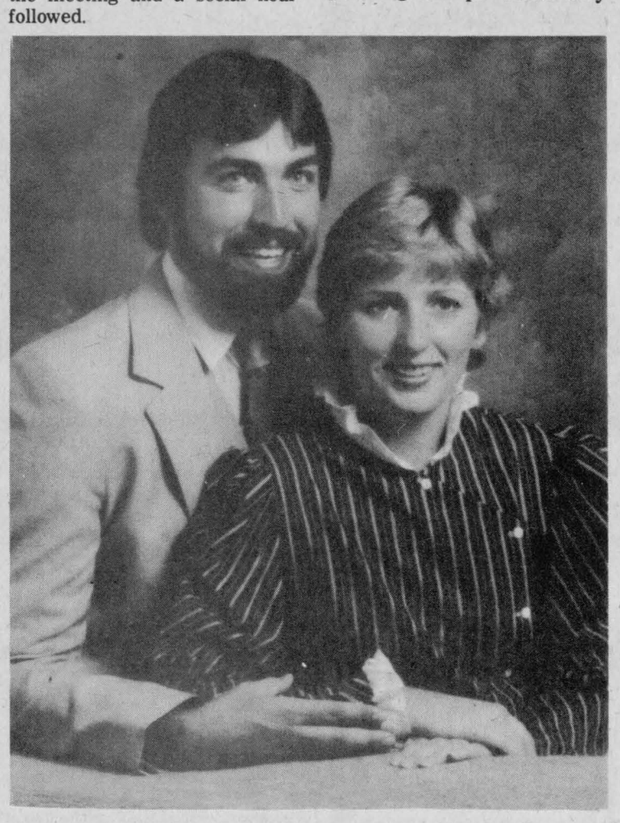

Herzberg — Kurvink

Mr. and Mrs. John Kurvink of Morewood, Ont., are happy to announce the forthcoming marriage of their son, John, to Caroline Herzberg, daughter of Mr. and Mrs. Paul Herzberg of Ottawa, Ont. The ceremony will take place on September 25th, 1982, at St. Peter's Evangelical Lutheran Church, Ottawa, Ont.

Drilling

● continued from 1

More laboratory testing will be done on the water in the test well before a report is made to Chesterville Village council.

The hydrological firm may be drilling more test holes before the report is finalized.

Water and Earth Science Associates Ltd., of Ottawa was hired last month to begin looking for new water wells in the municipality.

Presently Chesterville has one well operating with well no. 2 on standby. The first well has a severe iron bacteria problem, which requires chlorination every few months.

A water shortage could occur in the village if the bacteria problem gets worse in the first well.

The municipality has been warned by the Ministry of the Environment to begin looking for water as present sources are low.

CONSEIL D'EDUCATION
DES COMTES DE
Stormont, Dundas and Glengarry
COUNTY BOARD OF EDUCATION

Required for the period September 7, 1982 to June 30, 1983

Teacher Aide

at Nationview Public School
Rate of Pay: $251.89 to $310.36
Requirements: Behavioral Science Diploma or equivalent.
Thirty-five hours per week.
Duties: To assist teachers with duties as assigned by the principal.

Applications will be received until August 20, 1982.
Applications should be sent to:
Nationview Public School
Box 140, South Mountain, Ontario
Principal: Larry Berry
Vice-Principal: Gerry Morrell

M. Zeron, Chairman — R.A. Leblanc, Director

CONSEIL D'EDUCATION
DES COMTES DE
Stormont, Dundas and Glengarry
COUNTY BOARD OF EDUCATION

Required for the period September 7, 1982 to November 26, 1982

A Teacher

at Nationview Public School
FOR KDG.
(.5 of full time, alternate full days)

Applications will be received until August 20, 1982.
Applications should be sent to:
Nationview Public School
Box 140, South Mountain, Ontario
Principal: Larry Berry
Vice-Principal: Gerry Morrell

M. Zeron, Chairman — R.A. Leblanc, Director

WARD MALLETTE
CHARTERED ACCOUNTANTS
Providing services in the areas of:
— Financial statement preparation
— Personal and corporate taxation
— Farm tax returns
— Farm sales and interfamily transfers
— Bookkeeping services
Municipal Buildings 774-3549
Winchester, Ontario. 774-3403

DEMOLITION DERBY
SPONSORED BY STORMONT AGRICULTURAL SOCIETY
NEWINGTON FAIRGROUNDS
FRIDAY, SEPT. 3
8PM
$500. IN PRIZE MONEY
Competitors from the area welcome to enter.
Competitors should be at the grounds by 7:30PM to enter.
FOR FURTHER INFORMATION:
DAVID BROWN — 537-2260

ESTD B 1905
BROWNLEE FUNERAL HOME
FINCH
AMBULANCE SERVICE
984-2234

VISIT
MANE-WING STUDIO
R.R. 2, Ingleside
PAINTINGS
POTTERY
SCULPTURE
Libby Peterson
Phone — 537-2685
OPEN MAY thru DEC.
JANUARY TO MAY BY APPOINTMENT ONLY!

Dairypac Inc.


"A lab at your barn door"
INSTANT FEED ANALYSIS AND RATION BALANCING
An independent service which:
• increases production
• improves herd health
• often saves $ on purchased proteins and minerals
Contact Ross Dulmage
R.R. 1, Iroquois, 652-2466

Red & White Owner Operated
Red&White

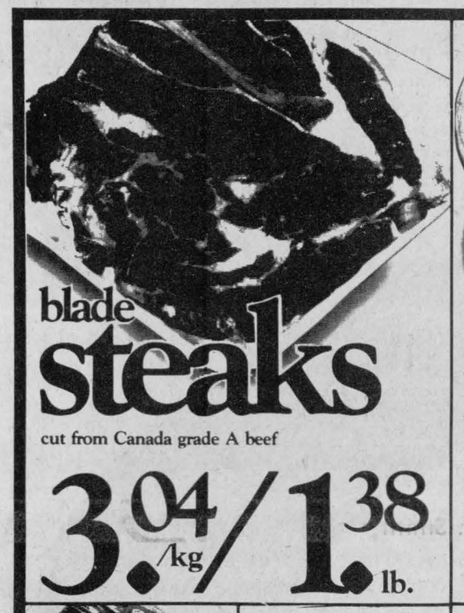
blade steaks
cut from Canada grade A beef
3.04/kg 1.38 lb.



Mom's margarine
soft 1 lb. tub "Ont. Only" .69

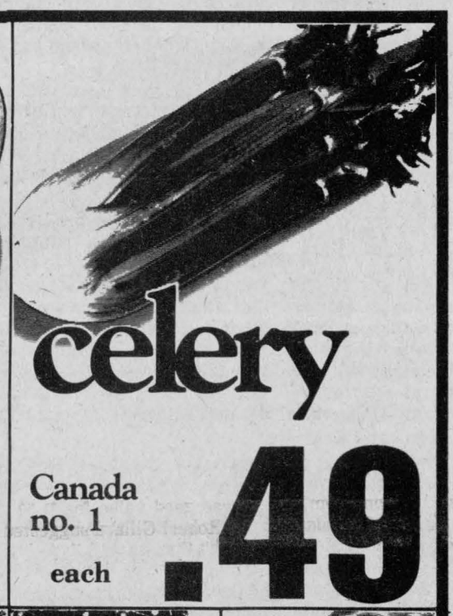
celery
Canada no. 1 each .49


rindless bacon 500 g pkg. 2.78

DO WE HAVE FOOD SAVINGS FOR YOU!


hamburger rolls or wiener Weston pkg. of 12 .89


large eggs Sunspun grade A dozen 1.15


Canada no. 1 seedless grapes produce of U.S.A. 2.18.99/kg lb.

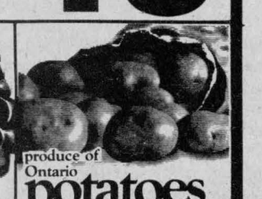
produce of Ontario potatoes Canada no. 1 10 lb. bag 1.19

cut from Canada grade A beef boneless
cross rib steaks ..... $4.37/kg $1.98/lb.
Maple Leaf reg. or barbecue 454 g pkg.
skinless wieners 1.58
175 g pkg.
Maple Leaf cooked ham 1.38
375 g pkg.
no name™ cooked ham 3.18
no name™ 600 g pkg.
bologna chubs 2.48
bologna ..... 175 g pkg. .99

for the grill
lean ground beef $3.93/kg $1.78/lb.
Maple Leaf ready to serve
smoked picnics ..... $3.26/kg $1.48/lb.
Maple Leaf boneless, cryovac
dinner hams ..... $6.57/kg $2.98/lb.
cut from Canada grade A beef
boneless blade roast... $4.37/kg $1.98/lb.



soft drinks assorted 750 mL btle. + deposit 2/.89

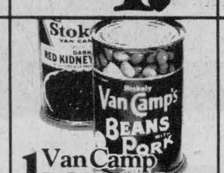

Van Camp beans with pork, dark red or new orleans style kidney beans 14 fl. oz. tin .59

PLEASE NOTE!
We carry
YELLOW & BLACK LABEL
NO NAME PRODUCTS
FOOD SHOPPERS' *Wise Buys!*


tenderflaked chicken turkey or ham Burns 6 1/2 oz. tin 1.39



cooked ham no name™ 1 lb. tin 2.99

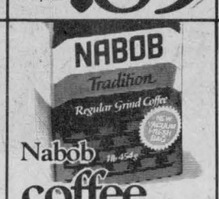

Nabob coffee tradition ground 1 lb. vac pak bag 2.69



Sun Pac drinks assorted 48 fl. oz. tin .69



Peek Freans biscuits chip rings digestive, nice shortcake arrowroot 400 g bag 1.49

Low Food Prices are Our Bag
PUT THEM IN YOURS

assorted presweetened drink
Koolaid 135 g pkg. crystals ..... .59
maxi 500 g bag
Kraft marshmallows ..... .99
pkg. of 72
Tetley tea bags 1.99
Post breakfast
honeycomb cereal ..... 400 g pkg. 1.99
assorted 500 mL jar
Rose Brand pickles 1.39
Chef Boy-Ar-Dee ABC's 1, 2, 3's with meatballs, mini bites, or
roller coasters ..... 425 g tin .89

sockeye salmon, 3 3/4 oz. tin or solid light in oil, 7 oz. tin
Cloverleaf tuna ..... ea. 1.29
750 g pkg.
Carnation coffee-mate 2.49
1 L cont.
Bee Hive corn syrup 1.99
Royale 3 ply
facial tissue ..... pkg. of 100 .79
Chef
aluminum foil ..... 12" x 50' roll 1.89
Choreboy soft cleaning puff heavy duty scouring cloth, or
poly scrubber ..... pkg. of 1-2 .69



white vinegar Schwartz or Canada 128 oz. 1.99



Kal Kan cat food assorted 6 oz. tin .29

household 425 mL btle.
Lestoil cleaner 1.09
liquid
Old Dutch bleach .... 3.6 L cont. 1.19
pkg. of 12-20
assorted Dixie plastic glasses 1.29
powdered 12 L box
Sunlight detergent 7.99
1 L jar
Hellmann's mayonnaise 2.49

assorted frozen 11 oz. pkg.
Savarin dinners 1.29
Highliner 32 oz. pkg.
frozen fish & chips 2.49
Club House meat loaf or 28-43 g pkg.
onion burger seasoning mix ..... .59
general purpose C size, D size 9 volt or AA size pkg. of 1-4
Eveready batteries 1.79

produce of Ont. 12 oz. bag
Canada no. 1 carrots ..... 2 lb. bag .49
produce of Ontario
green beans ..... $1.98/kg .49 lb.

Values effective until closing Saturday, August 14, 1982. We reserve the right to limit quantities.

FINCH RED & WHITE
OWNED & OPERATED BY ELBURN AND JEANNINE DUFFY
STORE HOURS:
MON.-SAT. 8AM-6PM
FRI. 8AM-7:30PM
SUN. 10AM-1PM
PHONE 984-2268



Best pumper

By far the best "pumper" of the five Dundas County bank managers who competed in a "milk-off" at the county dairy princess contest held Saturday in Winchester in conjunction with the Chamber of Commerce's sidewalk sale, was John Mains, manager of the Chesterville branch of the Bank of Nova Scotia. John's practised rhythmic stroking was a considerable contrast to the jerk, squeeze, and pull methods of his four competitors in the 30-second contests.

record photo - morris

Despite objections official plan goes to Toronto for OK

OSNABRUCK CENTRE (Staff) - After close to four years of wrangling, the Osnabruck Township official plan is finally on its way to the Minister of Housing for approval.

At a meeting of both the township planning board and council last Tuesday night, approval was given to motions to send the plan, along with some 20 letters of objection, to Toronto.

The letters of objection outlined the contention of Ault Island residents that a portion of land on the island should be zoned forestry, wildlife and conservation rather than resort residential as it has been zoned.

A special meeting of the township planning board immediately preceded the council meeting in order to deal with an objection not dealt with at the July 26 meeting of the board.

Mr. and Mrs. Robert Burns raised questions about the zoning as well as objections including a reference to a previous council's offer of the land for sale to the residents; the resident's acceptance and council's subsequent withdrawal of the offer.

The Ault Islanders contend the resort residential designation will be out of character with the land. Further, stated Mr. Burns, the designation is contrary to promises made with regard to conservation when the lots were offered on account of loss due to the construction of the St. Lawrence Seaway.

As well, he added, the building on or public use of the land in question (north of Willbruck Drive on Ault Island) would also be a health hazard to existing wells south of Willbruck Drive.

The dispute between the Ault Island residents and the township is a long standing one. The original zoning bylaw for the township was formed in 1979 and a Ontario Municipal Board (OMB) hearing to resolve objections was held in 1980.

At the direction of the board, the township attempted a compromise in 1980 but left some room for development on Ault Island. A second OMB hearing date to resolve objections was requested.

After a lengthy wait, enquiries were told the township's paperwork was not at the OMB. (It was subsequently determined the paperwork had arrived at the OMB office and had been lost, said clerk-treasurer Tom Melesky).

Since that time, a redraft has taken place and affadavits have been resworn and bylaw 79-44 (the original zoning bylaw) is now at the board awaiting final approval.

As well, the official plan is now ready and will be considered at the office of the Minister of Housing, explained Mr. Melesky.

An official plan is the description of the broad character of the land, used on a broad basis to designate large areas of land into certain categories. For example, the village of Ingleside would carry the designation residential.

The zoning bylaw, on the other hand views the issue from a point of land ownership with specific reference to plots of land and is more specific in terms of land use. In Ingleside, for example, certain areas might be zoned R1-residential first density (single-family homes) while other areas might carry the zoning R3 which allows apartments, said Mr. Melesky.

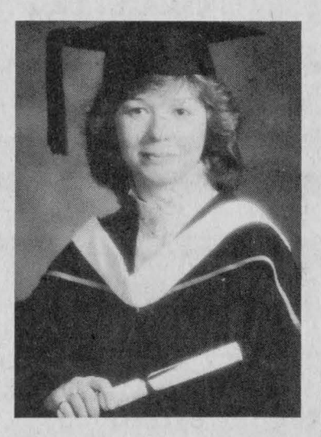

Graduates

Heather Loucks, daughter of Shirley and Lyle Loucks, graduated in June from Carleton University, receiving a Bachelor of Arts degree with distinction, in law and english. Presently Heather is employed by the federal government, working specifically within the Department of Indian and Northern Affairs.

Compulsory trash collection not for Mariatown residents

WILLIAMSBURG (Staff) - Unless Mariatown residents request the service, Williamsburg township council will not impose the service on them, it was decided at last Saturday's regular council meeting.

Association representative Gerry Smyth appeared before council to request the designation of the village as a garbage collection area for the Dundas Association for the Mentally Handicapped. Although now 40 homes voluntarily pay $1.50 for the service, more ratepayers would participate if there were township backing and this would lower the costs he explained.

Mr. Smyth told council the garbage collection began as a half-day job and has blossomed into a full day but still leaves four other days the association attempts to provide work for its clients. This year those clients total 35 and he projected a further 10 next year.

As well as garbage collection the association's clients find work on farms, picking stones and weeding.

Although councillors sympathized, reeve John Whitteker expressed the concensus saying "We're a little hesitant to act until we've heard the voice of the people". He added if the association continues on its voluntary basis, residents would take advantage of their service if it was good value for $1.50 .

Robert Gillard suggested the association expand their base of operations, exploring possibilities in the north end of the township.

Mr. Smyth agreed with council's stand but asked them to bear the association in mind if any requests for collection in the township hamlets were heard.

Don't ignore your high blood pressure. If you have it, treat it...for life.

Help your HEART FUND

WE'RE THE NOBODY THAT UNDERSELLS EVERYBODY
HOUSE OF LIGHTING
16 JOHNSON CRESC.
3 STREETS NORTH OF SHOPPING PLAZA
OVER 3,000 FIXTURES ON DISPLAY
534-2912 LONG SAULT ONT.

CONSEIL D'EDUCATION DES COMTES DE
Stormont, Dundas & Glengarry
COUNTY BOARD OF EDUCATION
902 ouest, 2e Rue / Second Street West
Cornwall, Ontario
K6H 5S6
(613) 933-6990

REQUIRES FOR THE 1982-83 SCHOOL YEAR
QUALIFIED OCCASIONAL TEACHERS

To relieve regular teaching personnel in elementary and secondary schools as required. If a specific school or schools, or geographical area is preferred, please specify.

Applicants for supply teaching who are prepared to do supply work in Special Education classes (Opportunity, Learning Disability and Social Adjustment Classes), in French either as a Second Language or where French is the Language of Instruction (histoire, geographie, mathematiques, sciences), please so indicate in your application.

Anyone who has previously submitted his-her name as an occasional teacher is requested to re-apply for up-dating of records.

All applicants are requested to telephone Mrs. Bancroft (933-6990) and arrange for completion of the required application form.

B.J. Dumouchel
Personnel Records Officer
902 Second Street West
Cornwall, Ontario.
K6H 5S6

M. Zeron
Chairman

R.A. Leblanc
Director

DUNDAS
Power Line Ltd.
OWNER FRANK HEERKENS
ALL TYPES OF
HYDRO POLES & SERVICE INSTALLATIONS
HYDRAULIC AUGER
& 5-TON BOOM WITH BUCKET
BACKHOE SERVICE
EARTH & ROCK REMOVAL
TREE TRIMMING
R.R.1 CHESTERVILLE, ONT. K0C 1H0
Bus.: 448-3400
Res.: 448-3400

the co-operators
Insurance Services
Life, Auto, Home, Commercial, Farm
Lyle E. Smith
Sandi Smith
Sales Representatives
Armstrong Place
Box 537
Chesterville, Ontario
K0C 1H0
Bus.: 448-3300

CO-OP
Flake Feed
Since we started feeding Co-Op 18 per cent starter grower the pails were empty between feedings and a shine started to develop on their hides after 1½ weeks.
John Douma
CHESTERVILLE 448-2377
FINCH 984-2450
CORNWALL 933-4935

You can't get into swimming if you can't get into your swimsuit.
PARTICIPACTION

TV Towers
10' Sections $29.95
CHANNELMASTER Fully Automatic ROTORS $94.95
CHANNELMASTER 3610 VHF Deep Fringe $99.95
CROSSFIRE 3672 UHF-VHF Deep Fringe $139.95
Quantum 1160 UHF-VHF Deepest Fringe $179.95
STEWART ELECTRIC
INGLESIDE SHOPPING PLAZA
Home Hardware
537-2733

Special Sunday Buffets
Featured Each Sunday During July & August
12 Noon - 7:30 P.M.
Children 10 Years & Under $3.95
$8.95
Canada West Lounge & Restaurant
UPPER CANADA GOLF COURSE
THE ST. LAWRENCE PARKS COMMISSION
Phone 613-543-3290

1ST. Anniversary Sale
AT
Boutique des Enfants
MOOSE CREEK MALL
AUGUST 12 – 14
• THURSDAY • FRIDAY • SATURDAY
CHILDRENS WEAR UP TO SIZE 16 BOYS AND SIZE 14 GIRLS
GREAT BARGAINS FOR BACK TO SCHOOL SHOPPERS
20% OFF ALL FALL MERCHANDISE
SPECIAL RACKS 1/2 PRICE
MOOSE CREEK
538-2445

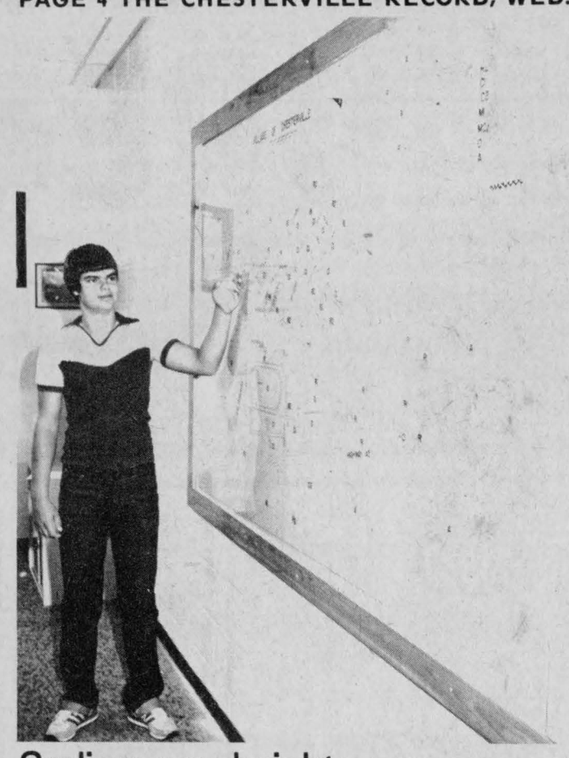

Scaling new heights

Draftsman Jeff Belanger points out the location of the Nestles plant in Chesterville. The 17-year-old North Dundas District High School student drew this 4 ft. 6 in. by 8 ft. map of the village for the Chesterville Village council. Jeff began the project last March and finished it recently. The map, now mounted in the council chambers in the Community Hall, is covered on both sides by a sheet of plexiglass, and framed with wooden boards. It proved to be a challenge to the grade 12 student as the scale for the height of the map is one to 100 while the scale for the width is one to 75.

record photo - macdonald

Vanier firm awarded Winchester insurance

MAPLE RIDGE (Staff) - Winchester Township Council awarded the insurance tender for the township to Mantha Insurance Brokers Ltd. from Vanier at the regular meeting here Tuesday night.

The firm was only one of two to even submit bids on the insurance which covers all township needs, liability, firemen's insurance, crime, group accident, and property.

The only other submission for the tender was from the municipality's last insurance company, Frank Cowan Ltd. The Cowan company, however, didn't submit a bid, just a letter outlining the probable needs of the township.

The tender price submitted by Mantha (for a year's premium for all coverage) was lower than what the township had been paying the last few years. The new premium will be $7,672 about $1,200 lower than last year's price the councillors agreed.

A clause included in the Mantha bid also allows one to 12 per cent discount at the end of the year if the insurance claims that year are one to 12 per cent. For example, if the township didn't make any claims in a year they would receive a 12 per cent discount on their premium. If the township made claims totalling four per cent of their premium, they would receive an eight per cent discount. Similarily if the township made claims totalling 12 per cent of their premium then they would not receive a discount.

Last year the township didn't make any claims, noted deputy clerk-treasurer Nancy Krisjanis.

In other business council passed a resolution to approve the extension of the Stewart Carruthers subdivision draft plan as requested by the Ministry of Housing. The subdivision, situated on part of Lot 19, Con. 19 (in Morewood) has not been developed past the draft plan stage since about 1972.

Council also agreed to ask the South Nation River Conservation Authority to have the contractor working on the dredging of the river to restore the turn-around area located on the south side of the river.

The turn-around portion of the south road is used by the township snow plows during winter plowing.

The spot, west of the new Nation Valley Bridge, was taken out when an abutment was removed from the shoreline, and a bend in the river straightened.

Record Recipes

by Chris Brown

During the hotter days of summer, long, cool drinks are certainly the order of the day. Beer is tasty but I find it very filling, as do a number of my friends.

A tasty afternoon drink (or evening for that matter) is coffee liqueur mixed with milk. Rather than invest in a bottle of the liqueur that I mightn't use all that often, I use a recipe for a syrup that mixes well with alcohol or a good vodka.

COFFEE SYRUP

1 26-ounce bottle alcohol
2 cups brown sugar
3 tbsp. instant coffee
2 tsp. vanilla
3 cups water

Boil all the ingredients except the alcohol and let cool. Add the alcohol later. If you don't wish to make up the entire amount, store the syrup in a bottle and mix the syrup and alcohol on a one to one basis when you make a drink.

An evening drink (after dinner) that is very tasty but expensive is Bailey's Irish Cream. An imitation can be made in small quantities since it requires refrigeration and doesn't contain the preservatives found in the commercial product.

IRISH CREAM

3 eggs
1 cup sweetened condensed milk
½ pint alcohol
1 tsp. instant chocolate powder
½ tsp. vanilla

Put all ingredients into a blender, mix well and store in the fridge.

There now, that was painless, wasn't it?

Sewing Classes

at Fabrics Unlimited, Winchester
BEGINNERS TO TAILORING
Wednesdays beginning September 8
Morning: 9:30am - 11:30am
Afternoon: 1:00pm - 3:00pm
Students: 4:00pm - 6:00pm
Evening: 7:00pm - 9:00pm
$15.00 for 4 Weeks

Material must be purchased at Fabrics Unlimited. Register before September 1.

Winchester
774-2121

Fabrics UNLIMITED

Thank you . . .

TO THE RESIDENTS OF
CHESTERVILLE

Thank you for your patience and co-operation during the recent construction of Main Street North.

We trust that your appreciation of the improvements made will make the memories of any inconveniences fade quickly.

The Reeve, Deputy-Reeve and Council
Village of Chesterville

Wrecking yard a fire hazard

MOOSE CREEK (Staff) - A complaint from a township resident prompted Roxborough Township council to request the Fire Marshall's office to investigate conditions at the wrecking yard of W.H. Valley Auto Wreckers Ltd.

At a meeting of township council held last Tuesday, council agreed to have a copy of a letter from S.E. Fennell, township solicitor sent to Ed Hiscoe, Fire Services Advisor for the Fire Marshall's Office.

Valley Auto Wreckers is located on County Road 15 in the seventh concession explained clerk-treasurer Eddie Wright. The complaint cites the presence of old, undrained tanks, car seats and other flammable material at the yard.

Following the complaint, said Mr. Wright, an inspector from the Fire Marshall's office will view the site.

In other business council agreed to support two projects they said were worthy; $1,500 will be given to the Maxville War Veterans' Club to construct a monument in Maxville and $100 will be given to the Avonmore High School Reunion Committee for their Homecoming.

The tender of Zoppas Construction for the forming, supply of concrete and all labor to complete the sidewalks in Monkland was accepted at $2.40 per square foot.

The agreement of the township to have Gilles Sabourin construct additional apartments was expressed in the form of a motion with the comment that the apartments serve an essential need in the community.

TOWNSHIP
OF OSNABRUCK

NOTICE

RE: HOURS OF USE OF TEMPORARY LAND FILL SITE (DUMP)

East part of Lot 27, Conc. 7 (Flegg Pit)

Effective Monday, August 16, 1982 the township will limit access to the above mentioned facility.

The site will be open to the public **ONLY** during the following times:

EVERY TUESDAY 8 a.m. - 4 p.m.
EVERY FRIDAY 8 a.m. - 4 p.m.
EVERY SATURDAY 8 a.m. - 4 p.m.

Your co-operation in assisting the township in the orderly operation of this facility will be greatly appreciated.

Signed
T.L. Melesky
Clerk-Treasurer
50-1

Louis' Restaurant

FULLY LICENCED

"DINING LOUNGE"



DINING ROOM
RESERVATIONS FOR BANQUETS & SMALL PARTIES
LIQUOR LICENCE

HOURS:
Mon.: 7am-3pm
Tues., Wed.,
Thurs.: 7am-11pm
Fri.: 7am-12pm
Sat.: 8am-12pm
Sun.: 9am-10pm

CHESTERVILLE
448-2051

GOLD SEAL 6.5 oz. Tin FLAKED TUNA .99	FRONTENAC 2 L Cont. ICE CREAM 1.59	CHRISTIE 150 g Bag CHEESE SNACKS FLINGS — CHEDDEES .85	CRISCO 1 L Btl. VEGETABLE OIL 1.99
KRAFT 750 g Jar SMOOTH PEANUT BUTTER 2.45	NESCAFE 10 oz. Jar INSTANT COFFEE 4.79	CLARKS 426 ml Tin CAN STEWS 1.45	MOP MAGIC 450 ml Cont. FLOOR CLEANER 1.87
ROSE 375 ml Jar ASSORTED RELISH .65	AYLMER 398 ml Tin BARTLETT PEARS .75	GENERIC 540 ml Tin CHOICE TOMATO JUICE 2/.77	SEALTEST 3 Qt. Bag 2 PER CENT MILK 1.89
2 kg Bag WHITE SUGAR 1.29	1 lb. Pkg. CREAMERY BUTTER 1.99	MR. FREEZE Pkg. of 24 FREEZE POPS .69	FLAIVE 1 lb. BRICK MARGARINE .59
CORDON BLEU 184 g Tin FLAKES OF HAM 1.39	MEDIUM BISCUIT 900 g Pkg. MILK BONE 1.99	FACETTES TWO PLY Pkg. 400's FACIAL TISSUE 1.59	FACELLE ROYALE 2 Roll Pkg. PAPER TOWELS 1.09
CAPRI 4 Roll Pkg. BATHROOM TISSUE .89	750 ml Btl. Plus Deposit PEPSI-COLA .39	NABSICO 600 g Box SHREDDED WHEAT 1.55	KAM 12 oz. Tin LUNCHEON MEAT 1.69
FASCINATION 24 oz. Loaf WHITE BREAD .47	DIETRICH 24 oz. Loaf 100 PER CENT WHOLE WHEAT .79	GRANNY Pkg. of 10 BUTTER TARTS 1.49	WESTON Pkg. of 10 RAISIN BRAN MUFFINS .99
BROOKPARK 8 oz. Pkg. MEAT PIES .59	TOP VALU 170 ml Cont. FROZEN LEMONADE 4/.95	HIGHLINER Frozen 350 g Box COD IN BATTER 1.69	SWANSON Frozen 1 lb. Pkg. HUNGRY MAN PIES 1.47

Bananas .25 LB.

ONTARIO **Field Tomatoes** .49 LB.

GREEN ONIONS 4/.79

PEACHES NOW AVAILABLE AT POPULAR PRICES

MEAT SPECIALS!

Boneless Canadian Queen ½ or ¼ Hams 2.09/lb.	Canadian Queen 375 g Cooked Meats Mock Chicken Bologna Mac & Cheese 1.09	Chubs 375 g Salami Polish Sausage Pepperoni 1.19/lb.	Maple Leaf Long Party Sticks 250 g Salami Pepperoni Polish Sausage 1.39/lb.
To Slice Cooked Ham 1.89/lb.	Boneless Beef Stew 1.69/lb.	Pork Loin Rib & Tenderloin Ends 1.89/lb.	Pork Loin Centre Cuts 1.99/lb.
To Slice Mock Chicken 1.29/lb.	Davern 500 g Bacon 1.95/lb.	Mary Miles 454 g Wieners 1.35/lb.	Davern By the Piece Bologna .79/lb.
To Slice Pastrami 2.99/lb.	Pork Hocks .55/lb.	Maple Leaf 454 g Wieners 1.89/lb.	To Slice Mac & Cheese 1.75/lb.
Polish Coil 1.49/lb.	To Slice Salami 1.75/lb.	To Slice Sandwich Pork Loaf 1.75/lb.	Don't Miss Our Low Prices On Canada Grade "A" Beef!

FULTON BROS. LIMITED

Hours:
Tues. - Sat., 8 - 6 p.m.
Fri. - 8 - 9p.m.

SUPERMARKET — 448-2345

CO-OP
CHESTERVILLE FINCH CORNWALL

COMPLIMENTS OF
AVONMORE COMMUNITY ATHLETIC ASSOCIATION

GLEN McMILLAN
INSURANCE BROKER
11 FAIRVIEW DR.
AVONMORE — 346-2188

JOHN AMSING & SON
Truck, Loader, Dozer & Backhoe Rentals
Top Soil
• Sand • Gravel • Fill
AVONMORE — 346-5442

DELANEY BUS LINES LIMITED
CHARTER COACHES AND SCHOOL BUSES
AVONMORE — 346-2063
CORNWALL — 933-6630

MONKLAND EGG GRADING STATION
MONKLAND — 346-2154

JACK H. BUSH
GENERAL INSURANCE
AVONMORE — 346-2152
FINCH — 984-2505

B. F. BARKER LTD.
IMPERIAL ESSO AGENT
MONKLAND — 346-5504
CORNWALL — 932-4713
ALEXANDRIA — ZENITH 38660

JAMIESON CAMPBELL LTD.
PURINA CHOWS
MONKLAND — 346-5920

Roxborough Agricultural Society

AVONMORE FAIR

LIVESTOCK EXHIBITS
DOMESTIC SCIENCE
HORSE RACES
4-H SHOW
HAND CRAFTS
BABY SHOW

SATURDAY, AUGUST 21
GRAND OPENING
2PM

Elementary School Children Admitted To Fair FREE



FREE PARKING

AUGUST 20, 21 & 22

FRIDAY, AUGUST 20

Exhibits must be placed in hall by 11:00 a.m.
Judging of hall exhibits in afternoon
Exhibit hall open for public at 7:00 p.m.
EVENING PROGRAM INCLUDES
Games, Races & Diversions for all ages from the 1900's
Admission $1.00
Family Slo-Ball Tournament

STREET DANCE
9:00 p.m. to 1:00 a.m.
"The Lancers"
Admission: $4.00 per person

SATURDAY, AUGUST 21

Exhibit hall open until 5:00 p.m.
Baby contest at 11:00 a.m.
Cattle & Heavy Horse Shows
Horse Races
Open 4-H Show and Judging
Family Slo-Ball Tournament
Opening of fair at 2:00 p.m. — By Dr. Joe Goodman
Entertainment on Stage with Hal the Bear from CKBY as Emcee
Dairy Princess Competition and V.I.P. Milking Contest
Admission: $3.00
Dance — Ken Miller Orchestra, Avonmore Community Centre
9:00 p.m. to 1:00 a.m. — Admission: $3.00

SUNDAY, AUGUST 22

Highland Dancing Competition
4-H Horse Club Achievement Day
4-H Stormont Equipment & Safety Club Achievement Day
Western Horse Show — Horse Races
Stormont County Barrow Show
Family Slo-Ball Tournament
Arts & Crafts Show
Admission: $3.00

FLEA MARKET
3 DAYS OF THE FAIR

J. FREEMAN COMPANY MIDWAY

throughout the Fair

DANCE SATURDAY, AUGUST 21
AVONMORE COMMUNITY CENTRE — 9PM
KEN MILLER ORCHESTRA

PETER BABCOCK
SURGE
SURGE DAIRY FARM EQUIPMENT LIMITED RR 1, FINCH
984-2991

Centennial Sports
AVONMORE
346-2163

SHORT FARM EQUIP. LTD.
MASSEY FERGUSON SALES & SERVICE
CHESTERVILLE - 448-2375

Country Casuals
Shirley MacMillan Prop.
AVONMORE — 346-2306

THE RECORD CLASSIFIED ADVERTISING

For Sale

FOR SALE — Children's bedspread and matching curtains. Call 1-345-5489. 42tf

FOR SALE — DeLaval Pipeline Milkers, new and used bulk tanks, Vacuum Pumps, Pail Milkers and Other Dairy Equipment. Garry Murphy, Brinston, 652-2337. Evenings, 652-2319. 25tf

FOR SALE — 2 Purebred Holstein bulls, one Baronet, 6 mos. and one Majesty 3 mos. Free listed herd. Phone 984-2250. 51

FOR SALE — Water Softeners, Myers pumps, iron or sulphur filters, chlorinators, plumbing supplies. Garry Murphy, Sales and Service, Brinston. 652-2337. 21tf

FOR SALE — Used steel pipe and plate. I.R. Bell & Son, 3000 Copeland St., Cornwall. 933-1119. 31tf

FOR SALE — Surge pipeline milking systems, parlors, feeding systems, water treatment equipment, stand-by power supply, new and used vacuum pumps, bulk tanks, milker pails and buckets. Peter Babcock Ltd., Surge Dairy Farm Equipment, 984-2991. 51tf

FOR SALE — 6 outside green coned shaped electrical fixtures, old style, $15.00 each. 987-2198 after 6pm. 50tf

FOR SALE — Cedar fence posts, large selection. Picked up or delivered. Morrisburg, 543-2666. 30tf

FOR SALE — 1974 Ford ¾ ton heavy duty, 4-8 standard. Phone 448-2855 after 6pm. 40tf

WATER BEDS — Factory low prices starting at $239.00. Factory Outlet, North Gower, Ont. 1-489-3904. 41tf

FOR SALE — Barn boards, clean and dry, would make a nice finished rec room. Phone 984-2436. tfs

FOR SALE — International 105 self-propelled combine, ready to work. 346-5625. 50

FOR SALE — Clean barley straw. Bale your own. Nick Dirven, 984-2860 or 987-5774. 50-2

FOR SALE — Sweet corn. Mary Durant, 448-2059. Closed on Sunday. 52-4

FOR SALE — Clean barley straw, bale your own. Phone ARnie 984-2760 located at Goldfield Road North, 3 miles west of Finch, also corn crib wire for sale like new, $32.00 per 100 ft. roll; cedar posts 16' length $1.50, 8 ft. length 75 cents. 50-2

FOR SALE — 1978 Ford Fiesta, 55,000 miles, hatchback and sun roof, as is, $2,300.00. Call 345-5489. 37tf

FOR SALE — By transport load, dairy, beef or horse hay delivered. Contact Ken Barr, Douglass, Ont. 613-649-2534. 52-4

FOR SALE — Tomatoes, sweet corn, apples. Fresh daily. Dentz Orchards and Garden, between Brintson and Iroquois on main County Road. Closed Sundays. 652-2397. 51-4



Al-Mor Ladies Wear

DON'T MISS THE GREAT BARGAINS AT THE

SIDEWALK SALE SAT., AUG. 14

DRESSES FROM $10

SLACKS FROM $5

TOPS FROM $3

MANY MORE SAVINGS

448-3370

CHESTERVILLE

FOR SALE — Complete pressure system; 110 volt clothes dryer; 78x13 polyster tires, Whitewall, $45.00 each; snow tires H15, Whitewall, $65.00. McMillan's Garage, Finch, 984-2232. 50

FOR SALE — 4 wood burning stoves. 448-3060. 50

FOR SALE — 3 attic fans, Broan or Nutone, nearly new, half price; Now $100.00 or $180.00. 987-2198 after 6pm. 44tf

FOR SALE — Delicious sweet corn. Available in quantity. Phone for your freezer order, 987-5658. 50-2

FOR SALE — Houle manure stacker, 36 feet long with 1½ HP motor, tripod and heavy duty cable. Phone 448-2705. 50

FOR SALE — New Holland grinder-mixer, model 352, in very good condition, 80 bus. capacity with 18' unloading auger. Always stored inside, $2,900.00. Ph. 774-6604. 52

FOR SALE — Allis Chalmers All-Crop 90 Harvester, No. 90 combine, 7 ft. cut. Herman Oosterman, 448-2463. 51

FOR SALE — 2-storey house, 3-bedroom, 1½ baths, fully carpeted on large lot and car garage on Church St., Chesterville. Ph. 448-2957 after 6pm. 51

FOR SALE — Used 6HP Mercury motor; new 14' fishing boat; 16' canoe (new); boat trailers; used boats and motor; radial arm saw; 2 filing cabinets; used utility trailer. Gillard's Live Baits, Ingleside, 537-2790. 50



FOR SALE — Well aged C1 steer beef. Sides - $1.49 lb.; Hinds - $1.69 lb.; Fronts $1.23 lb. Cut, wrapped and ready for the freezer. Country Meat Market, Dunbar. 448-2123. 13tf

FOR SALE — Sides of Pork, $1.21 lb. Country Meat Market, Dunbar. 448-2123. 13tf

FURNITURE LOFT'S SUMMER SALE — Save up to ½ price. Three floors of quality furniture. Finch. 984-2051 (Closed Mondays). 52-4

FOR SALE — Barley and barley straw, also anchor posts and brace posts. Alan Neville, 984-2427. 50-2

FOR SALE — IH82 Combine complete with cylinder and hose. Pick up and scour clean, and straw spreader. Tel. 987-2866. 50

FOR SALE — Choice fall wheat, 10 cents lb. grown from Frederick Seed, also straw at .65 per bale. Phone 527-5393, Maxville. 51-3

FOR SALE — Ground corn; oats and barley mixed; $7.00 per hundred; also Dion 1-row forage harvester, like new. Phone Avonmore, 346-2138. 51

FOR SALE — 1977 Chev C-20, ¾ ton, 350 four barrel; 3-speed transmission; heavy-duty all around; excellent condition; will safety; 53,000 original miles; asking $3,500. firm. Apply Terry Mullen, Crysler, Tel. 987-5614. 51

TERMEER'S APIARIES

HONEY

FOR SALE NOW! UNTIL OCT. 1

(first road N.E. of Goldfield)

FINCH, ONT.

984-2890

FOR SALE — Antique Victrola (gramaphone) with original record albums, good condition. Asking $950.00. Call Cornwall 932-7980. 50

FOR SALE OR RENT — In Chesterville, 3-bedroom home, Main St., Immediate possession, lot 100' x 123'. Reasonably priced. 543-2173, Morrisburg. 50

FOR SALE — A.C. Gleaner E3, S.P. c-w cab, 10 ft. header, 12 ft. header, 8 ft. pick up, new canvasses, complete with Scour Kleen, 7 finishing screens, just overhauled. 448-3558 or will do custom work, grain or small seeds. 50

For Sale

FOR SALE — Large round bales of hay. Apply 534-2461 after 7pm. 51-2

FOR SALE — 12' fibreglass boat with control with 18HP Chrysler motor. 448-2164. 50-2

FOR SALE — Justras stacker, 32' long, good condition. Ph. 448-2435. 51-2

FOR SALE — Border Collie pups. 346-5449. 51-2

FOR SALE — Walk-in camper, sleeps six, 4-wheels, good condition. 445-3212. 50

SHEEP — 2 year old white faced ewes, $85.00; Finn-Suffolk ewe lambs, $75.00; black ewes and ram. 448-3241. 52

FOR SALE — Building lot ½ acre on Morewood Road. Price negotiable. Call 527-3486. 53

FOR SALE — 60" Console Stereo walnut cabinet AM-FM - FM Stereo receiver, dual 1210 automatic turntable-record changer, $290.00. Phone 448-2564 after 6pm. 50

FOR SALE — Pull type combine, Cockshutt 18, complete with scour clean, hydraulic cylinder and hoses, $1,900.00. Call 774-3098. 50

FOR SALE — 1979 TS185 Suzuki, excellent condition, like new, $850.00. 987-5696. Call after 6pm. 51

FOR SALE— 26' camper trailer, fully loaded with Reese hitch, $5,000. Ph. 448-2747. 50

FOR SALE — 15 beef cattle, young stock, some with calf at side; Purebred Hereford bull, 1 year old; some Simmental-Cross bull calves. 448-2209. 51

BAR-B-QUE TIME — Red brand T-Bone and Sirloin Steaks, $3.69 lb.; 10 lbs. Homemade Hamburg Patties, $1.65 lb. Country Meat Market, Dunbar. 448-2123. 49-1

FOR SALE — For the best in colour television, make your next one, the last one. Buy "Hitachi" Luminar 20 Colour T.V. with 20-year warranty on all solid state parts. Fulton's T.V. and Appliances, Sales & Service, 448-2195, Chesterville. 50-1

FOR SALE — Peaches and cream sweet corn, $1.00 doz. Dorothy Middleton, 987-5328. 51-2

FOR SALE — Two Holstein springers; 3-pt.-hitch, 4-furrow International plow. 537-2370. 50

FOR SALE — Another load of Wood's deep freezers, due to arrive this week. All sizes available at the best possible price. Fulton's T.V. and Appliances, Sales and Service, 448-2195, Chesterville. 50-1

FOR SALE — 1979 Aro 4x4, 20,000km, certified, excellent condition, $3,600.00 Days 745-7707, evenings, 448-2362. 51-2

Notices

WEDDING INVITATIONS — ANNOUNCEMENTS — ACCESSORIES — 3 distinctive lines. Custom Printing. Eastern Ontario Graphics Ltd., Hwy. 43, By-Pass Chesterville. 19tf

SEAWAY VALLEY CHRISTIAN COUNSELLING SERVICE AND THERAPY — For inquiries, phone 1-543-2606 (weekdays) or write Box 1063, Morrisburg, Ont. K0C 1X0. 1

BOARDING — All breeds dogs and cats. Breeders of Labrador Retrievers, black, chocolate and yellow puppies. 1-987-5479, Ro-Shan Kennels Reg'd. 29tf

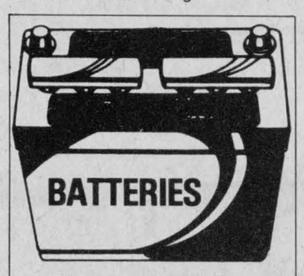

Available at affordable prices for all farm tractors - Give us a call!

DERKS FARM EQUIP.

448-2462

NOTICE — Will pick up old machinery, cars, trucks, etc. Also will sell sand and gravel. Have licenses for selling and buying. S. Lachapelle, 984-2573. 51

DAIRY PRINCESS COMPETITION — Stormont County Milk Committee requires girls between the ages of 16-24 who have lived or worked on a dairy farm during the last 5 years. If interested in competing, contact Karen McIntyre, 346-2073. 50-2

Notices

NOTICE — I, Duane Lapier, am not responsible for any debts incurred by my wife Sarah Lapier and children as of August 1, 1982.

(Signed) Duane Lapier 51

CUSTOM COMBINING — Grain and corn, also pickup swathe. Call 984-2593 or 984-2529. 51-3

TOY LIBRARY — The Chesterville W.I. would like to increase the number of toys available for borrowing at the Public Library. Anyone wishing to donate good used toys may do so by dropping them off at the W.I. room in the Community Hall on Friday, August 20 from 1-2pm or by contacting Grace Macauley at 448-2426 or Maryke DeJong at 448-3424. 51

CUSTOM COMBINING — Phone 346-5625. 50

SAVE YOUR OLD FREEZER FROM HARD LABOUR — Let us slaughter, cut, wrap and freeze your beef and pork. We will smoke your bacon and ham. Earl's Meats Ltd., Chesterville. 448-2324. 11tf

NOTICE — Once a week for all your travel needs, call Dianna or Dee or World Wide Travel Bureau, Cornwall. 933-8720. 33tf

ATTENTION FARMERS! — Fence line clearing; manure pile removal; ditching; manure lagoons; septic systems; equipment rentals. Free Estimates. Rick's Excavation Service, Cornwall, 938-1533 (nights). 28tf

Riverside Carpentry Inc.

— Farm Buildings
— Additions
— Renovations
— Roofing
— Siding
— Wood Furnaces

WE AIM TO PLEASE!

HUBERT CASSELMAN

984-2553

NOTICE — For superior dry-cleaning service, drop your clothing in at Al-Mor Ladies. 52tf

GETTING MARRIED — Have your personal wedding story captured by an experienced photographer. We also take family, anniversary and personal photographs. Book early by calling Wayne LaPrade, Chesterville, 448-2321 days or 448-2852 evenings. 20tfs

R & F MASONRY CARPENTRY DIVISION

Additions & Renovations
Siding — Any Type
Windows and Dormers
Roofing and & Eavestroughing

FREE ESTIMATES

Avonmore — 346-5615

Cornwall — 938-0098

FARRIER MOBILE SERVICE — Horse Shoeing and Trimming. Now also equipped to trim catle. Call Myrle McMillan, 448-2642, Williamsburg, Ont. 33tf

CUSTOM SWATHING OR COMBINING — Of grains or corn. Contact Dean Duke, Phone 448-3242. 51

CUSTOM BUILT HOMES — Renovations, additions, also odd jobs, cleaning basements, etc. Phone 448-2832, Peter van Kessel Construction. 30tf

NOTICE — For all your cake supplies drop in and order your specially made cake ....Birthday, Wedding, Anniversary. Hours - Mon.-Fri., 8:30-4; Saturday by appointment only. Country Cake Boutique, located in Countryman Electric Building, Hwy. 43, East Chesterville. 448-2474. tf

For Rent

FOR RENT — One-bedroom waterfront cottage, newly decorated on private property, secluded, hydro, cold running water, 16 ft. trailer, sleeps two, waterfront, cold running water, hydro, quiet and secluded on private property. These cottage sites are situated on Clayton Lake. Only quiet reliable couples need apply. Phone 256-1711 or 774-6600. 51

FOR RENT — 3-bedroom house in Chesterville, modern conveniences. References required. Phone 448-2332. 42tf

For Rent

FOR RENT — Wedding and anniversary cakes. Phone Country Cake Boutique, 448-2065. 12tf

FOR RENT — 3-bedroom bungalow 2½ miles northeast of Chesterville, fireplace, double garage. Phone 448-3489. 51

FOR RENT — One-bedroom apartment in Chesterville. Available middle of September. Apply Allison Graham, 448-2196. 50

FOR RENT — In Chesterville. Available September 1, spacious 3-bedroom apartment, well located, recently decorated, wall-to-wall carpet throughout. Your choice gas or oil heat. $178.50. Leon Marcellus, 448-2444. 48tf

FOR RENT — One-bedroom bachelor apartment, King St., Chesterville. Ph. 448-2488. 49tf

Free

FREE TO GOOD HOME — Barn kittens, quiet. 448-2033. tfs

Lost

LOST — One Hereford heifer 2 years old in the vicinity of Connaught, Con. 8, Winchester Twp. Please phone 448-2209. 51

Wanted

WANTED — To buy BEEF HIDES. Higher prices paid. Call Ed Hartle, 346-5961. 25tf

HELP WANTED — Any student wishing to obtain odd jobs or any resident of Chesterville and area wishing to hire a student, can register at the Summer Student Employment Office, Village of Chesterville, Clerk's Office, Mon.-Fri., 8:30am-4pm or call 448-3285. 44tf

ARTICLES WANTED — Top prices paid for scrap metal, brass, copper, lead, batteries, radiators. I.R. Bell & Son, 3000 Copeland St., Cornwall. 18tf

WANTED TO BUY — Beef Hides. Earl's Meats Ltd., Chesterville. 448-2324. 16tf

WANTED — Daily ride to downtown Cornwall, starting August 30. Please phone 448-9112. 51

WORK WANTED — Two boys anxious to work, willing to do odd jobs. Ask for Jacques or Michel, 448-3117. 50

WANTED TO BUY — Used haybine, New Holland preferred. Ph. 527-5419. 50

Weddings

FORTHCOMING MARRIAGE

Mr. and Mrs. Dalton Ouderkirk of Finch are pleased to announce the forthcoming marriage of their daughter, Kelly, to Gerald McPhail, son of Mr. and Mrs. Kenneth McPhail of R.R.1 Lunenburg. The marriage will take place on Sept. 25th at 3:30 p.m. at Our Lady of Grace Church in Ingleside. 50s

WEDDING ANNOUCEMENT

Mr. and Mrs. Hubert Tupper are pleased to announce the forthcoming marriage of their daughter, Judy to Mark Adams, Iroquois, son of Mr. and Mrs. Daniel Adams. The wedding will take place on September 11, 1982 at 4pm in Trinity United Church, Chesterville. 50

FORTHCOMING MARRIAGE

Mr. and Mrs. Ralph Winters are pleased to announce the forthcoming marriage of their daughter, Janice Marion, to Stephen Bird, son of Mr. and Mrs. Philip Bird of Brampton, Ontario. The wedding will take place on September 4, 1982 at 2 o'clock in Chalmers United Church, Finch, Ontario. 50

In Memoriam

IN MEMORIAM

CRUMP — In loving memory of a dear son and brother, Leslie W. Crump, who passed away August 12, 1981.

Nothing can ever take away
The love a heart holds dear
Fond memories linger every day
Remembrance keeps him near.

Evelyn Crump (mother) & Family 50-1

Cards of Thanks

CARD OF THANKS

I wish to express my thanks to relatives, neighbours and friends for food sent to our home, flowers beautiful cards and phone calls received during my recent illness. Special thanks to Dr. McPhee, Dr. Billsman and also Rev. Livingstone.

Audrey MacIntyre 50

CARD OF THANKS

The Chesterville Bantam Girls' Softball Team would like to thank the community for supporting them in their fund raising draw. The winners were: first - Ferneley Johnston - second, Pat Pringle - third, Bryan Elliott. 50

CARD OF THANKS

Sincere thanks to my family and friends for their cards, kindness and prayers while I was a patient in Winchester District Memorial Hospital. Special thanks to Dr. D.W. Justus, Dr. Dawes, also the nurses on First Floor.

John Cronin 50

CARD OF THANKS

We wish to extend our sincere thanks to relatives, friends and neighbours for floral tributes, Mass cards, visits, memorial donations, cards and for the many acts of kindness shown to us during our recent bereavement in the death of a dear cousin, Francis Braithwaite. Special thanks to Fr. R. Bougie, Fr. Appelman, Dr. D.K. MacMillan, Dr. Dawes, nursing staff on second floor and Chronic Care and Brownlee Funeral Home. Also special thanks to those who brought food and helped at home.

Rita and Raymond Beehler 50

CARD OF THANKS

I wish to express my thanks to friends, relatives and neighbours for their cards, flowers, visits and calls while I was a patient in Winchester District Memorial Hospital. Special thanks to Dr. Rosenquist, Dr. MacMillan, nurses and staff on First Floor and to Walter and Maise for their help.

Sheila Hume 50-1

CARD OF THANKS

We would like to express our sincere thanks and appreciation to our family, relatives and friends for making our 50th Wedding Anniversary such a happy occasion. We thank everyone for the gifts, cards and flowers and all those who shared our family reunion with us.

Donnie and Ralph McMillan 50

CARD OF THANKS

The family of the late Mrs. Clem Rushford wish to extend their sincere thanks to relatives, friends and neighbours for their many expressions of sympathy, flowers, cards, donations to the Cancer Society, for food donated and the the ladies who served the luncheon, at the time of the loss of a beloved wife, mother and grandmother. Special thanks also to Brownlee Funeral Home. These many acts of kindness are deeply appreciated and will always be remembered.

Clem Rushford and Family 50s

CARD OF THANKS

Due to an increased workload and limited time, I am withdrawing from the organizing committee of the Chesterville Youth Group. I have enjoyed my 2½ years of various activities with this group and hope for more parental support to aid in continuation of the group. To all those who answered my call for help whenever the need arose, many thanks.

Jo McMahon 50-1

CARD OF THANKS

I wish to extend my sincere thanks to my family, friends and neighbours for their flowers, gifts, cards and kindness while I was a patient in the Winchester District Memorial Hospital and since I returned home. Special thanks to Dr. Argue and Dr. Rosenquist and the nurses and staff on the First Floor.

Donna Byers 50

CARD OF THANKS

We would like to say thank you to our neighbours, friends, relatives and all those who attended our wedding reception on July 30, 1982. Special thanks for the many cards, gifts and good wishes that we received. We will treasure them always.

Richard and Charlene Gibeault 50

CARD OF THANKS

SERVAGE, William - Our heartfelt thanks to relatives, friends and neighbours for visits to the funeral home, attendance at the Funeral Mass, prayers, Mass offerings, flowers, cards and food during our recent loss. Special thanks to Vice and Craig Funeral Homes, Fr. Appelman, Fr. K. Maloney, choir, pallbearers and to Louis and Mary Moriarty. Your many acts of kindness are very much appreciated and will long be remembered.

The Servage Family 50

Coming Events

BRIDAL SHOWER — In honour of Kelly Ouderkirk, wife-to-be of Gerry McPhail at the Finch Community Hall (Senior Citizen's) Thurs., August 19 at 8 p.m. Everyone welcome. 51

MIXED PARTY — In honour of Lorie Schell and Mitch Hutt, Sat., Aug. 14, 1982, 9pm-1am. South Mountain Community Centre. Disco. $3.00 per person. 50-2

BRIDAL SHOWER — In honor of Carolyn McMahon at St. Mary's Church Hall on Sunday, August 15 at 2pm. Everyone welcome. 50

TWENTY-FIFTH WEDDING ANNIVERSARY — The children of Kenneth and Marilyn Carruthers and Bob and Jean Walker wish to invite friends, neighbours and relatives to celebrate their parents 25th Double Wedding Anniversary Aug. 21, 1982, 9pm-1am at Chesterville Arena. Music by Westburg Union. No gifts please. 51-2

THE VILLAGE BIN
Your Bulk Food Store

Specials Aug. 12-18 - Jelly powders, $1.59 lb.; Bacon bits, $3.57 lb. Also available Sweet Corn and fresh homemade donuts. Every Monday Senior Citizens receive 10 per cent discount. 491 Main St., Winchester, 774-2783. 50-1

NEW LOCATION — FULL GOSPEL BUSINESSMEN'S BREAKFAST — Sat., Aug. 21, 8:30am at Paddy's Inn, Morrisburg. Guest speaker - Les Runnings, Vice-Chairman of Gananoque Chapter. Special music - The New Creation Singers. Reservation, $4.25; at the door, $4.75. Call early. Garnet, 774-2940 - Ted, 543-2245 - Carl, 652-2335. 51-2

AIR FARE — Sunday, August 15, 1982, 10am-5pm at Winchester Air Park on Hwy. 31, south of Winchester. Fly-In Drive-In Craft Fair and Flea Market. Snack Bar including hot corn on the cob. Air plane rides. Pony rides. Commercial exhibits. Sponsored by the Circle V Flying Club. 50-1

TWENTY-FIFTH WEDDING ANNIVERSARY — You are cordially invited to a 25th Wedding Anniversary in honour of George and Myrna McLean on Sat., Aug. 21, 9pm. Finch Arena. Music by The Pidgeon Family. Lunch. Everyone welcome. 51

STREET DANCE — Friday, Aug. 20, 9pm-1am. Fairview Dr., Avonmore. Continuous music by The Lancers and Disco. Adm. $4.00 per person. Sponsored by Stormont Junior Farmers. Everyone welcome. 51-2

Special Sales

YARD SALE — 1972 Chev parts; steel tank; tools; deep well pump; fowl; 2-wheel trailer; bicycles; toys; 2 aluminum windows; household articles; clothing and numerous other articles. Aug. 14 and 15, east of Chesterville on Berwick Road. 50

YARD SALE — Furniture, second-hand clothes, miscellaneous items, baby articles, also tools and car parts. Church St., Chesterville. Thurs., Fri., Sat., Sun., Aug. 12, 13, 14 and 15 or until sold out. 50

YARD SALE — Aug. 13, 14, 15 on Hwy. 43, east of Boundary Road on North side. China, lamps, rugs, brass, silverware, copper, glassware and stainless steel. All at depression prices. 50

Coming Events

DAY TOURS — Plattsburgh and Ausable Chasm, Sat., August 14 - Adults $20.00 - children $12.50 (Includes admission). Bus departs Morrisburg, Ingleside, Long Sault, Cornwall. By reservations only. 537-2544 - 933-6630 - 346-2063. One bus only. 50-3

BRIDAL SHOWER — In honour of Carolyn Hume at Senior Citizens Hall, Finch on Sunday, Aug. 22, 2pm. Everyone welcome. 51

SIXTIETH WEDDING ANNIVERSARY — In honour of Stewart and Katie Walker, Sat., Aug. 21, 1982, at the home of Ross and Martha Walker, Osnabruck Centre. Barbecue starting at 1pm. Family, friends and neighbours welcome. No gifts please. Family tree information or history, old photographs, or humorous anecdotes for a scrap book would be appreciated. 51-2

WEDDING RECEPTION — Given on the occasion of the marriage of Kathy Parkinson to Doug Nugent on Sat., August 14, 1982 at 8:30pm at the Royal Canadian Legion, Morrisburg. Friends welcome. 50

AUCTION FLEA MARKET

AVONMORE FAIR GROUNDS

AUGUST 21 & 22

AUCTION **2PM SATURDAY**

WEDDING RECEPTION — In honour of Mr. and Mrs. Peter Michels (nee McCaffrey), Avonmore Community Centre Sat., August 14. Disco. Dancing 9pm-1am. Everyone welcome. 50-2

AUCTION SALE — McHaffie Auction Hall, Hwy. 31, Morrisburg. Auction Sale every Friday, 7pm. Open every Monday and Tuesday evenings 6-8pm to receive your consignments. Flea Market opened every Sunday. 543-2226 or 543-2523. 33tf

ANNIVERSARY SUPPER — St. Luke's Presbyterian Church Anniversary Supper, Wed., Sept. 15, 1982, Finch Community Centre. Adults $5.00 - up to 12 years, $2.50 - pre-school, free. 50

FALL TOURS, 1982 — **Canadian West Coast,** 23 days, leaving September 4th - $1,029.00; **International Plowing Match,** Lucan, 3 days, September 29 - Oct. 1: $95.00; **Kelleys** in the **Poconos** and **Williamsburg, Virginia.** Meals included at Kelleys, $329.00. All prices are per person, 2 per room and include transportation, accommodation, admissions, luggage handling and taxes. Canadian funds. For more information or booking, call or visit **DUNDAS TOURS, Iroquois, 625-2005.** 51-2

MIXED PARTY — In honour of Bernice Lefebvre and Doug MacMillan, Friday, August 13, 1982. Music - "The Lancers". Everyone welcome. For further informaton call 346-5482 or 346-2104. 50

APPLEFEST '82 — Sponsored by the Morrisburg & District Lions Club, Morrisburg Arena, Sat., September 11, 1982. **12:00 noon** -free admission to childrens' games, pie baking, apple dunking and pie eating contests. Apple products and fresh vegetables for sale. Estate auction sale. Come out and have fun. Chicken barbeque - 3:00 P.M. to 6:00 P.M. **Dance** - 8:30 P.M. to 1:00 A.M. 2 bands "The Crayons" and "Flashback". Admission - $2.50 advance or $3.50 at door. Contact any Lions members for tickets. For further information call Doug Grenkie at 543-2922. 2-5

Births

BIRTH ANNOUNCEMENT

BEAUDETTE — Calvin and Maureen (Snetsinger) are pleased to announce the arrival of their daughter, Tracy Marie. Born July 23, 1982 weighing 8 lbs. 3 ozs. Insured. 50-1

BIRTH ANNOUNCEMENT

Mr. and Mrs. Bill LeClair, Chesterville are pleased to announce the birth of their first child, a son, Craig William on Monday, August 9, 1982 at Winchester District Memorial Hospital, weighing 7 lbs., 6½ oz. Special thanks to Drs. Adamson and Slowey and the nursing staff on Maternity Ward. 50

BIRTH ANNOUNCEMENT

John and Janet Whittam are happy to announce the birth of a son, Julian Reid Whittam, born August 5th, 1982 at the Grace Hospital in Ottawa. Our thanks to Dr. Helcl and the nursing staff. 50

BIRTH ANNOUNCEMENT

HUTT — Shelley wishes to announce the arrival of brother, Curtis John on August 1, 1982. A healthy 8 lbs., 2½ oz. son for Tom and Janet. Special thanks to Dr. Slowey, Dr. Adamson and nursing staff at Winchester District Memorial Hospital. 50-1

Classified Advertising

All forms of classified advertising - Births, Deaths, For Sale, Cards of Thanks, In Memoriams, Coming Events, Engagements, etc. - are on a **CASH BASIS ONLY** and are charged at the rate of 10 cents per word with a minimum charge of $2.00. Box numbers for confidential replies are available at an extra charge.

Deadline for word classifieds is **2PM** on the Tuesday preceding Wednesday publication.

Double ring ceremony unites Francine Baker and Richard Sabourin

A double ring ceremony took place in Notre Dame Church, Sat., July 31, 1982, when Francine Baker, daughter of Mr. and Mrs. Germain Baker of Morewood, became the bride of Richard Sabourin, son of Mr. and Mrs. Leo Sabourin of Moose Creek.

The bride was elegant in her sheer and lace gown, assisted by Miss Nicole Baker, Miss Eliane Pomainville and Miss Louise Leblanc as bridesmaids, all dressed in yellow gowns.

The groom wearing a white suit had Daniel Pomainville as best man, while Michel Thauvette and Yves Baker acted as ushers. The wore black pants and white coats identical to the father's of the bride and groom.

The mother of the bride was gowned in pink, while the mother of the groom was gowned in blue.

Rev. Father Parent of Russell officiated at the ceremony. The Mass served by Mr. and Mrs. Gerald Thauvette of Moose Creek, sister and brother-in-law of the groom, while Mrs. Ronald Ouimet of Maxville, sister of the groom led in the marriage readings.

Mrs. Howell of Russell was the organist.

After the ceremony the happy wedding party motored to the Embrun Recreation Centre where a delicious supper was served to more than 100 guests assembled. Later in the evening a large number of relatives and friends gathered for an enjoyable reception of music and socialism.

Among the many guests present were the grandparents of the bride and groom, Mr. and Mrs. Herve Quesnel and Mr. and Mrs. Robert Baker all of Casselman, Mrs. Maria Pomainville of Ottawa, and Mrs. Clara Sabourin of Embrun, Ontario.

The happy couple will spend their honeymoon in the Maritimes Provinces and on their return will reside in Moose Creek, Ontario.

Francis Braithwaite dies age 54, in Winchester

Francis Braithwaite of Crysler died in Winchester District Memorial Hospital, Sat., July 30 after a lengthy illness. Mr. Braithwaite was 54.

He was born November 29, 1927 and was the son of Douglas Braithwaite and Sarah Noughtin, both deceased.

Mr. Braithwaite was a former Montreal resident and had spent the last 18 years in Crysler living with relatives.

He was a member of the Crysler Roman Catholic Church.

Mr. Braithwaite was predeceased by his elder sister Irene and his parents. He is survived by Raymond and Rita Beehler and several cousins.

He was waked at Brownlee Funeral Home until Mon., Aug. 2 when the funeral was held at Crysler at 10:30am. Father Bougie officiated. Interment followed at Crysler Cemetery.

Pallbearers were Nicholas Beehler, Tom Beehler, Tommy Grady, Doug Manley, Teddy Moran and Steven O'Donohue.

NOTICE

VILLAGE OF CHESTERVILLE

THE NEXT REGULAR COUNCIL MEETING WILL BE HELD

AUGUST 16

8PM

Auction Sales

PUBLIC AUCTION

WYATT'S ANTIQUES COLLECTIBLES UPHOLSTERY & FURNITURE REPAIR EQUIPMENT

In the Village of Vernon, 20 miles South of Ottawa on Hwy. 31.

SAT., AUGUST 21
9 A.M.

Viewing at 8 a.m. morning of sale

As Mrs. Wyatt is discontinuing the business and selling property, everything will be sold without reserve.

Antiques & Collectibles - Corner cupboard, pine with butternut front with glass doors, cleaned; flat wall cupboards, pine, butternut, ash, glass and solid doors; 2 walnut sideboards; maple and ash sideboards; low cupboards; tops for cupboards; walnut china cabinet; tables, large and small; walnut table, 52", round, 2 12" leaves; 2 gate leg tables; walnut sofa, upholstered in rose velvet, believed to have come from Scotland in 1823, an exceptional piece; settee and chair set; settees; sofas; butternut writing desk; large oak writing desk and chair; ladies cherry wood writing desk; 3-piece walnut bedroom suite, over 100 yrs. old; dressers; chest of drawers; beds; blanket boxes; cheese boxes; large assortment of chairs; spool shuttle; spooled wooden cribs and cradle; child's cutter and buggie seats; washstands; lift top comode; rugs and carpets; organ stool; large amount of walnut organ parts; walnut German mantle clock, working; Pie Crust clock; Waterbury clock; walnut, working; ladies Waltham Hunter case watch, and chain, engraved, good working order; walnut oval picture frames; large picture frames, good ones; Oilitte "Chandler" church in Caskill Mts. in frame; "Chandler" print in frame; ruby glass hanging lamp, brass front, complete, electrified; brass hanging lamp with flowered shade; oil lamps, Aladdin, Rays; hall lamp, amber crackle glass, electric; dresser lamps; bracket lamps; electric lamp conversion parts; kerosene heater. **Dishes and Glassware** - Large collection of Carnival Glass: red, amithis, blue, green, marigold; breakfast sets; punch bowl and stand; vases; orange bowls; lamps shades, etc.; hair receivers; depression glass; pressed glass; china: German, Royal Rudolstadt, Nippon, Lemose; Occupied Japan figurines; collection of antique cups & saucers; splatter glass, Marg Gregery; art glass; brides baskets; back pad bells; shaf bells; Garrard record changer; books; 2 stereos and speakers; coloured TV; deep freeze, 12 cu. ft.; wringer washer; chesterfield and chair; Westinghouse air conditioner, 8,0000 B.T.U., heavy duty; 6 ft. glass show case. **Upholstery & Furniture Repair Equipment** - Paff upholstering sewing machine, heavy duty, with motor, clutch and stand; cushion packer; spring cutter; coil springs; spring bender and stretchers; no sag springs, 12 guage; upholstery fabrics; vinyls; teakwood panelling; Tear drop pulls; old brass handles and hinges; new handles & pulls, wooden, porcelain and brass; moldings; barn boards; old lumber; pine lumber, 6'x15", planed, cut 30 yrs. ago, never used; bench saw; saver saw; radial arm saw; band saw, 14"; 3/8" drill; 1/2" drill; 3/8" drill combination screwdriver with reverse; 2 finishing sanders; sander grinder; belt sander with dust bag, 24"; drill press with mortice machine attach.; router on stand, model 150-B; 4" jointer planer; 3' wood lathe with stand and motor; all the above tools are Beaver Rockwell; Portor cable, heavy duty; 2 sets of lathe wood chisels; emery stone, 6½", skill saw, "Skill" Lombard chain saw; 3 sets of socket wrenches; motors; wire buffing wheel and motor; belt and pipe clamps; vices; air compressor and motor; spray guns and hoses; electric knife burner; nails; bolts; screwnails; large assortment of hand tools.

Auctioneer's Note: As Wyatt Antiques have been in the business for over 20 years, this is the ideal auction for the antique and collector people. Come early. Sale will start promptly on time as this is one of the largest Antique Sales we have conducted.

TERMS — CASH
Approved Cheque

PROP.
Mrs. Robert Wyatt
AUCTIONEERS
Carson Hill 821-2946 — **Stewart James** 821-2784
Refreshments Available

50-1

AUCTION
FARM MACHINERY
HERD OF DAIRY CATTLE
FARM TOOLS
DAIRY EQUIPMENT
APPROX. 1,000 bales of hay
Lot 3., Con. 7, Cambridge Township, 3 miles Northwest of Casselman, Ont. along Nation River.

SAT., AUGUST 14
12 NOON

Dairy Herd — 125 head of Holstein dairy cattle as listed: 26 purebred Holstein cows, registered; 28 Holstein cows on N.I.P.; 22 Holstein cows, grade; 25 Holstein heifers, open. 1-2 yrs. old; Holstein bull, 3-yrs.-old, purebred; 20 Holstein hiefer calves, 3 weeks old to 6 months, some purebred, a few on N.I.P., balance are Grade. These cows are all bred back artificially or to the purebred bull for year round milking. Herd is brucellosis tested. **Machinery** — MF 1105 tractor, 1976; MF 165 tractor, 1974; Belarus 820 tractor, 1979, 4-wheel drive, with front loader; Ford 540 hay baler, 1967; Hesston haybine, 1976; Ford harvester chopper, 1972; MF 200 harvester, 1977; hay elevator, 60', 1975; hay rake, 1975; 2 hay wagons, 16'x8'; plow, 14", 4-furrow, 1975; plow, 3-rows, 14", 1973; tooth harrows, 21'; 1975 disc harrow, 12'; 1973 tooth harrow, 12'; 1967 MF automatic wagon, 14'; 1979 Belarus automatic wagon, 12'; 1979 Belarus automatic wagon, 12'; 1972 White automatic wagon, 14'; 1970 Cockshutt combine, P.T.O. weed sprayer; 1979 Belarus manure spreader. 250 bushels; 1972 Int. manure spreader, 185 bushels; 1978 NH manure spreader, 200 bushels; 1973 three point backhoe; 1975 corn picker; 1976 feed mixer; 1973 corn planter, 4-rows; 1969 corn blower; silo unloader, 24'x60'; 1970 silo, 12'x28', wood; corn crib, 5'x144' long; 1975 gravity box; Vincent barn cleaner, 400' long chain; 1974 Surge bulk tank, 1,000 gals.; 8 Surge milker pails; 1974 compressor, 75; 1974 dumping station; 1979 fertilizer spreader; corn conveyor, 20' long; other farm machinery and tools to numerous to mention.

Watch For Sale Signs along the road

TERMS — CASH
Or Certified Cheque
PROP.
Robert Lafontaine
Casselman, Ont.
Tel.: 764-2806 or 764-3466
AUCTIONEERS
Regent Menard 443-2884 — **Leo Menard** 232-3916
Delmer Spratt 822-1351
Canteen On Spot

50-2

EVENING AUCTION SALE
HOUSEHOLD EFFECTS
ANTIQUES & MISC. ITEMS

3 miles South of Metcalfe or 1¼ mile East of Hwy. 31 on Reg. Rd. 4.

FRIDAY, AUGUST 20
6:15 P.M.

French Provincial dining room suite, cherry fruitwood, excellent condition; French Provincial chesterfield and chair; Viking electric range and rotisserie; Cold Spot 13 cu. ft. refrigerator; Kenmore dishwasher; Inglis 5 cycle washer with suds saver; Inglis 5 cycle dryer; (all the above appliances are in good working order). 5 piece swivel dinette set; arborite kitchen table; 2-piece sectional sofa; several occasional chairs, some antiques; pictures and paintings; Mix Master; Grill; Electric Can Opener; 2-piece bedroom suite; 2 wardrobes; queen size box spring and mattress; double size box spring and mattress; 9'x12' rug; 9'x12' and 6'x12' gold rugs; New Haven railroad watch key wound, antique; Keystone movie camera with zoom lens and lamp; Bell & Howell projector; movie screen & tripod; 35mm camera and case; 2 coal oil lanterns; new English saddle, never used; Honda 70cc trail bike; 12HP Sears boat motor; 5HP snow blower; 1963 Chev truck with 18' cattle box, as is, needs repairs; Westinghouse 3HP electric motor, like new; Smith-Roles 225 amp electric welder; belt driven oat grinder; cattle clippers and dehorners; bolts, chains, etc.; barn defogger; milk cans and strainers; 400 gal. septic tank; antique reaper; whiffle trees, shaves and poles; many unlisted items.

TERMS — CASH

PROPS.
Ken and Elizabeth Murdock

AUCTIONEERS
Carson Hill 821-2946 — **Stewart James** 821-2784

50-1

AUCTION SALE
HOUSEHOLD FURNITURE & ANTIQUES

Of Mrs. Lelia Steinburg, in the Village of Morewood.

SAT., AUGUST 14
1 P.M.

Chesterfield & 2 chairs; recliner chair; chrome table & 4 chairs; 3-piece bedroom suite; bunk beds; single bed; china cabinet; 2 end tables; telephone stand & chair; dressers; crib; odd chairs; small tables; living room rug, gold, 10'x10'; electric lamps; 3 bikes; books, scatter mats; feather pillows; cushions; dishes; pots & pans; tea kettle; toaster; clock; large hydraulic garage jack. **Antiques** - oak writing desk; china cabinet; 3-piece bedroom suite- 120 post cards, some with stamps; silver tea service with tray; rocking chair; high chair; dressers; chest of drawers; dining room table; small tables; smoker stand; picture frames; mirrors; bottom of hall stand; records; avon bottles. Numerous other articles.

TERMS — CASH

AUCTIONEER
Harold Ball
448-3161

50-2

GORDON McINTOSH
SALES SERVICE
CRYSLER
987-2923

WALLACE MORRIS
REAL ESTATE
BROKER
FINCH, ONTARIO
984-2227

FINCH VILLAGE — Compact 1½ storey, 6 room home in quiet area. Large lot. Immediate possession. MLS.

OSNABRUCK TOWNSHIP — 50 acres land, 30 acres good bush, balance in excellent garden soil, in need of cultivation. 2 dug wells, at the original building site. MLS.

HOBBY FARM — (SOLD) rth west of Osnabruck Centr acres, half bush, nicely r ed 3 bedroom home, fair ba s, exclusive.

CHARLOTTENBURG TOWNSHIP — Complete dairy farm, 185 acres, 90 tillable, balance good bush and pasture. 35 head dairy cattle. Milk quota includes some pool 1. Barn ties 40 head. Beautifully renovated old style farm home. MLS.

50-2

VICE & CRAIG
Funeral Homes Inc.
METCALFE
821-2120
WINCHESTER
774-2120
CHESTERVILLE
448-2120

SIDEWALK SALE

STONE RINGS, 10K..... **30% OFF**
JEWELLERY,
All Other Karat Gold ..... **20% OFF**
Sterling ..... **15% OFF**
All Costume ..... **½ PRICE**
WATCHES,
Bulova, Cardinal, Caravelle ..... **20% OFF**

JEWEL CASES..... **25% OFF**
GIFTWARE..... **30% OFF**
DINNERWARE,
Noritake..... **10% OFF**
LEATHER GOODS,
Buxton..... **25% OFF**
GENTS CHAIN,
Zodiac,
Reg. $16..... **$12.00**

(Discounts Apply To In Stock Items)

Floating Hearts With Diamond Reg. $32.00 SALE $21.00

Opal Pendants Reg. $31.50 SALE $20.00

THE BROOKSLYN
CHESTERVILLE • 448-2804

PERMA we've got it steel buildings

AUGUST CLEARANCE SALE

EXAMPLE: 40 FT. WIDE DOME BUILDING

NOW: $75. Per running ft.

- 10 YEAR GUARANTEE
- ENDWALLS & DOORS ALSO ON SALE!

REGULAR: $135. PER RUNNING FOOT

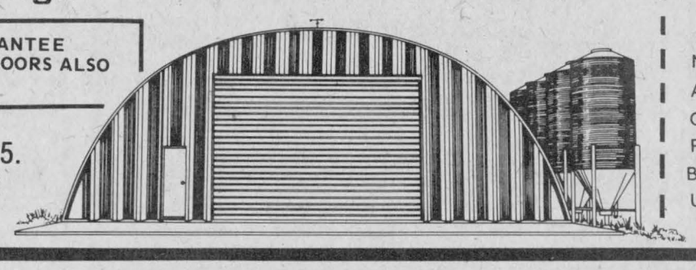

CALL COLLECT:
(613) 523-4613
OR WRITE FOR FREE CATALOGUE

PERMA BUILDINGS
2870 Cedarwood Drive
Ste 1214, Ottawa
K1V 8Y5
Name .....
Address.....
City.....
Phone.....
Bldg. Size.....
Use.....
Free Catalogue ( )



Chesterville's Annual SIDEWALK SALE!

DON'T BUY A THING UNTIL YOU'VE SEEN OUR BARGAINS

SATURDAY, AUG. 14

OVER 15 STORES PARTICIPATING

LEGION BAR-B-QUE
BALLOONS FOR THE KIDS

Pro
Byers
BUILDING SUPPLIES AND PRO HARDWARE
CHESTERVILLE
448-3318

Be Sure To Check Our Bargains in Front Of The Store!

YOUR COMMUNITY SHOPPING CENTRE
(A. T. DAVID & SONS)
CHESTERVILLE
448-2370

SEAWAY VALLEY PHARMACY
CHESTERVILLE
448-2492

UP TO 75% OFF SOME ITEMS DURING OUR SIDEWALK SALE

WHAT ARE "FUNFLOWERS"™?



Be sure to visit us during the Sidewalk Sale at our location next to the Chesterville Arena.

They're flowers just for fun. By the colorful bunch for you to arrange and enjoy. Put a little fun in your life. Pick up a bunch of "FUNFLOWERS" today or any day this week at a special price that adds to your fun, too!

Our nice fresh casual bunch of "FUNFLOWERS" Specially priced! $2.99

SIDEWALK SALE SPECIALS
15% OFF
ALL SILK ARRANGEMENTS

DURANT'S FLOWERS
448-2354
Chesterville

Express your thoughts with Special FTD Care™

®Registered Trademark of Florists' Transworld Delivery Association



Sunnylodge Edith of Sunnylodge Farms, Chesterville, took home the title of Grand Champion from the Holstein Show at the Russell Fair this past weekend. The first place cow, owned by Carl Smith, was followed by Balsamlane Jo-Ann, owned by Stan and Barry Boothe, Russell. Leadsmen are Barry Boothe (left) and Mark Smith.

- staff photo -

Russell award winners

RUSSELL (Staff) - Four excellent cattle shows featured Russell's 124th annual fall fair last weekend when the entire program was favoured with ideal weather conditions.

Listed in the extensive prize list were a wide variety of competitions including horses, sheep, field crops, domestic science, flowers and opportunities for school children to demonstrate their expertise. Both evening musical presentations attracted record crowds resulting in a happy and enthusiastic interest in the exciting midway attractions.

BASICALLY AGRICULTURE

Although organizers skillfully blended a tinge of carnivalism with the traditional farm show the emphasis was on agriculture and competition was keen in all four dairy classes.

AYRSHIRES

Exhibitors in the Ayrshire show included Kenneth Campbell, Russell; John K. Campbell, Metcalfe; James Cotton and Sons, Navan; Victor Mount, Navan; Cameron MacGregor, Catherine MacGregor and Brian Carscadden, all of Russell.

Premier Exhibitor was Kenneth Campbell with red ribbons in the following categories: Female Born Oct. 1, 1980; Female born in 1979; Female born in 1976; Female born in 1977.

The record showed Ken Campbell entries with four firsts; two seconds and one third; Victor Mount with three firsts, one second and two thirds; John K. Campbell, one first, four seconds and a third.

The Grand Champion Female was from the Kenneth Campbell farm while the Reserve Grand Champion was from the John K. Campbell stable.

In the 4-H member division top honors went to Linda Campbell, Metcalfe, Brian Carscadden, Russell and Cameron MacGregor, Russell.

HOLSTEINS

Holstein exhibitors were Andre Richer, Casselman; Stanley Boothe, Russell; Leonard Quinn, Metcalfe; Gordon Kettle, Carlsbad Springs; Carl Smith, Chesterville; Theo Verdurmen, Russell and Herman Groot Lipman, also of Russell.

The Sunnylodge Farms (Carl Smith) entries earned a total of six red ribbons while Boothe picked up two firsts; two seconds and a third. The Quinn entries a second and third.

The Senior Champion Female was from the Smith farm, as was the Grand Champion Female. Boothe exhibited the Reserve Senior Champion and also the Reserve Grand Champion. Premier Exhibitor was Stanley Boothe who was also judged Premier Breeder.

JERSEYS

Three exhibitors, Floyd Dingwall, Berwick; J.J. MacKenzie, Finch; and Marvelside Farms, Russell competed in this division with both Senior Champion and Grand Champion money going to Dingwall; Reserve Senior Champion and Reserve Grand champion to Marvelside Farms. Breeders' Herd money went to Dingwall but Marvelside Farms won the Best Udder class.

MacKenzie showed the Junior Champion and Dingwall the Reserve. Records showed Dingwall with six firsts; a second and a third; MacKenzie with a first, three seconds and two thirds; Marvelside three seconds and four thirds.

GUERNSEY

Guernseys exhibitors were Harry Nooyen, Metcalfe; Malcolm MacGregor, Crysler; Ivor Williams, Kars and Sutcliffe Enterprises. Seven first awards and two seconds went to the MacGregor herd while Nooyen showed two first-prize winners, a second and four thirds. Williams earned three seconds and a third.

The Senior Champion Female and Reserve Champion Female were from the MacGregor herd:

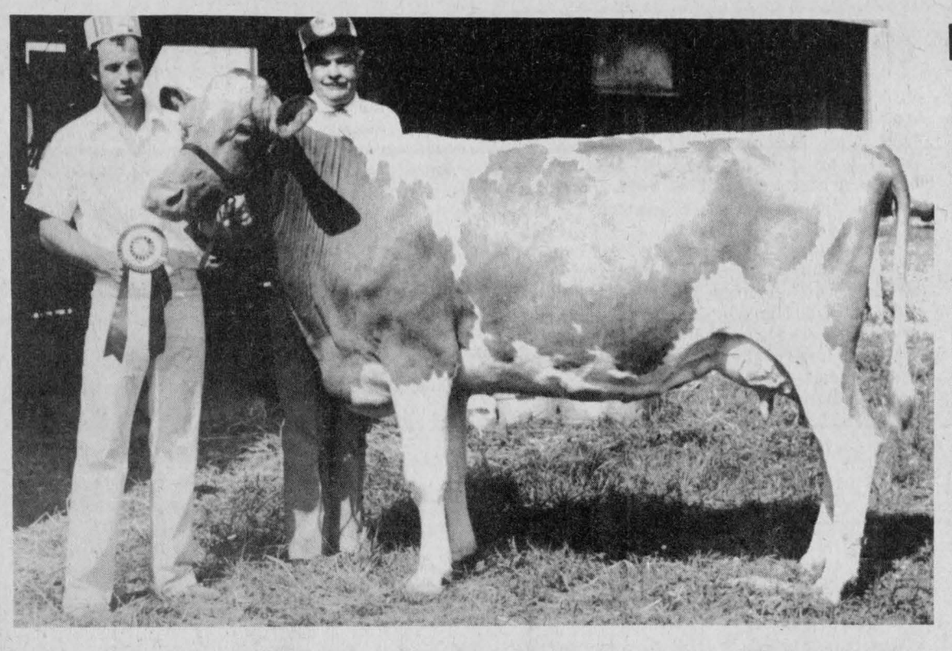

Taking the Grand Champion rosette home from the Guernsey show at the Russell Fair last weekend was Agricole Dee Anne, owned by Rhod and Tom MacGregor of Morewood. Tom, with breed judge Basil Dawley, displays the first prize ribbon.

- staff photo -

Late night means another meeting

OSNABRUCK CENTRE (Staff) - Lengthy discussion on the township's official plan foreshortened the Osnabruck Township council agenda last Tuesday night and a second meeting was planned for Tues., Aug. 17.

Recreation director Pat Flannigan attended the meeting and suggested the township purchase the old cheese factory in Lunenburg to provide recreational property for that village.

Due to the late hour, however a motion by Rick Waldroff to take over the property was not seconded with council reluctant to make a decision.

They did, however, tell Miss Flannigan they wished more information and asked her to contact the owner of the property, Brockville man, to see if his offer to sell the property still stands.

With that, the issue was remanded until the next meeting.

Villeneuve and Leroux, Maxville, were awarded the tender for the MacDonald Branch of the Palen Creek drain subject to the approval of the township engineer.

The Villeneuve and Leroux bid of $26,709.50 was the lowest of four received. The highest was that of D. Brown at $36,371. Other tenders were Louis Bray $34,979.06 and Frank Ault, $28,792.45.

The painting of the water tower in Ingleside is underway, clerk-treasurer Tom Melesky notified council and should require approximately two-and-a-half-weeks' work.

The date for the official opening of the township building was set for Sat., Sept. 11 from 1pm until 6pm with the opening ceremonies at 2pm.

FIGHT THE LUNG CRIPPLERS
Emphysema Asthma Tuberculosis Chronic Bronchitis Air Pollution

Sew and save on
Back to school clothes
Specials 'til end of Aug.
50% OFF
All summer material
20% OFF
Corduroy, gabardine, polyester suiting
We do custom sewing and alterations
Repairs to all makes of Sewing Machines. Authorized Dealers for Bernina and Omega.
Fabrics UNLIMITED
Winchester 774-2121

SALES HELP
REQUIRED BY:
ADVANCED FARMING SYSTEMS (Eastern)
To sell buildings in Eastern Ontario. Previous sales experience and dependable transportation required. Excellent opportunity for self-motivated person. Interested applicants apply in writing outlining experience and qualifications to:
P.O. BOX 11401
STATION 'H'
NEPEAN, ONTARIO
Or Phone: 838-2822
ADVANCED STRUCTURES Advanced Farming Systems (Eastern)
A DIVISION OF ALPA LUMBER INC
P.O. BOX 11401, STATION H, NEPEAN, ONT. K2H 7V1 (613) 838-2822
50-2

WANTED
USED RIFLES & SHOTGUNS
WE BUY
SELL OR TRADE
L & M GUNS
1 MILE SOUTH OF ST. ANDREW'S ON HIGHWAY 138
932-5583

HOLSTEIN COWS & HEIFERS
Purebred, Grade, Close and Fresh.
HOLSTEIN BULLS
Peclamar Astronaut son. Dam very good. BCA 160-192
Browndale Sir Christopher son. Dam very good. BCA 208-187
A Nelacres Johanna Senator son. Dam very good. BCA 207-208
Seiling Rockman son. 2 Very good dams. BCA 194-189
Wholesome Perseus Leader son. 3 Very good dams. BCA 153-178
High Silo Haven Jetstar son. BCA 158-159
Flinstone Royal Adam son. 3 Dams over 4 per cent test
Browndale Commissioner Son. Dam very good 20,535 - 3.88
Hanover Hill Triple Threat Son. Dam bery good 19,606 - 3.73 - 2 dams very good 2 star.
WANTED
For export young bulls for France and females for U.S.A. orders.
ALL CATTLE GUARANTEED
DAIRY FARMERS TAKE NOTE: Keep your Milk Quota up to date.
We have Local and Western Ontario Holstein Cows and Heifers For Sale - Purebred and Grade, Close and Fresh.
DOUG HITSMAN
448-2837 — PHONE — 774-2044

PROFESSIONAL DIRECTORY

KINKAID AND LONEY MONUMENTS
Smiths Falls, Ontario
Monuments erected anywhere in Eastern Ontario
Smiths Falls 283-3480 — Morrisburg 543-3184
Chesterville Area
GERALD HOLMES
Evenings — 774-3544
Authorized Dealer For
ROCK OF AGES MEMORIALS
Sept. 81

FOR SALE: QUANTITY OF NEW CONCRETE SILO STAVES
These staves are being offered at Clearance Sale prices so act fast while quantities last! Free delivery for truck load lots (within 75 mile radius of Ottawa).
PHONE: 838-2822
ADVANCED STRUCTURES Advanced Farming Systems (Eastern)
A DIVISION OF ALPA LUMBER INC.
P.O. BOX 11401, STATION H, NEPEAN, ONT. K2H 7V1 (613) 838-2822

JOHN A. ALLISON
REAL ESTATE BROKER
MORRISBURG, ONT. PHONE 543-2044
RESIDENCE - 543-2989
CHESTERVILLE — 2 bedroom bungalow on large lot. Attached single car garage, paved drive. Vendor will take back mortgage at 14 per cent. Asking $55,000.
MUST BE SOLD — Lovely waterfront family home. Raised bungalow, brick, with attached double garage and self contained 1 bedroom apartment. Near Upper Canada Village on Ault Island. Substantially reduced. Call for details.
NORTH OF IROQUOIS — Approx. 50 acre hobby farm. Older 2 storey, 4 bedroom home. Both wooded and arable land. Asking $40,500.
MATILDA TWP. — 100 acre hobby farm with approx. 65 to 70 acres tillable, balance soft wood. Barn. 2 storey brick home with some renovations completed. Vendor will take back mortgage at 15 per cent with $10,000. down. Asking $45,000.
IROQUOIS AREA — 100 acre farm with 5 acres bush, 15 acres pasture, 80 acres arable land. Barn 60 ft. x 36 ft., ties 24 head. 2 storey frame 4 bedroom home. Outbuildings. Asking $89,500.
IROQUOIS AREA — Parcel of vacant land, approx. 27.5 acres, made up of pasture and bush with a good building site. High elevation, overlooking Lake St. Lawrence, approx. ½ mi. East of Iroquois. Call for further information.
WILLIAMSBURG TWP. — 135 acres vacant land, wooded and pasture. Located on Conc. 2 just east of Park Rd. overpass. Asking $32,000.
MORRISBURG — 4200 sq. ft. retail and storage shopping centre unit. Prime location on mall. Call for further details.
FOR RENT: MORRISBURG — Choice office-retail space, in good shopping centre locations.
Dale Beckstead 535-2103
Rita Michielsen 652-2491
Leon Marcellus 448-2444

Century 21 McIntosh & Proulx REAL ESTATE LIMITED member broker
504 MAIN ST., WINCHESTER 774-3990
R680 $24,000.00 — Williamsburg, 3 bedroom well maintained 1½ storey. Wiring, plumbing and insulation - all updated. Financing available. **Lorraine Lefebvre, 448-2454.**
R688 $37,000.00 — 5 year old bungalow near Williamsburg on paved road, 1 acre lot, good size rooms, electric heat, full basement, drilled well. **Irwin Holmes, 774-2434.**
R697 $43,500.00 — 2 storey, 3 bedroom, stone home on large country lot, 2 baths, attached garage and workshop. Character throughout with a modern kitchen. Vendor will hold a second mortgage to assist in financing. **Al Loynachan, 346-2036.**
R623 $54,900.00 — Williamsburg area, attractive 3 bedroom bungalow on well landscaped country lot, just west of Williamsburg. Deck and inground pool, paved drive. **Tony Welland, 984-2273.**
R705 $69,900.00 — 78 Main Street, North. Elegant living can be yours in this 3 bedroom, 2 storey brick home. Large living room, dining, den and remodelled kitchen. Each bedroom has cross-ventilation. Master has dressing room and his and hers closets. **Larry Stevens, 448-2875.**
R671 $93,000.00 — The perfect hobby farm. 3 bedroom brick home, 2 car garage, fireplace, rec room, barn, fenced pasture on 30 acres. **Lynn Eccles - Larry Stevens, 448-2875.**
NORTH AMERICA'S NUMBER 1 TOP SELLER, CENTURY 21™
MLS

SUNDAY SERVICES
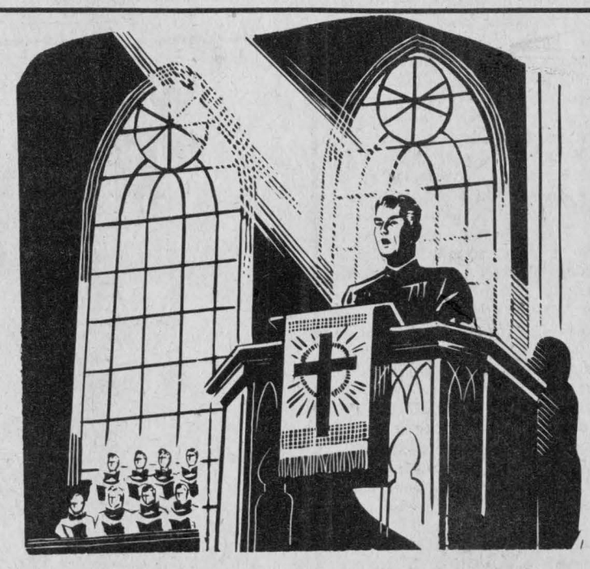

CHRISTIAN REFORMED CHURCH
Williamsburg, Ontario.
Minister: Rev. Wieger DeJong
SUNDAY, AUGUST 15, 1982
9:30 a.m. — Morning Service
7:30 P.M. — Evening Service
Nursery provided during both services.
You are invited to worship with us.
May 1982

UNITED CHURCHES
Chesterville — Morewood
Minister: Rev. L.M. Ferguson
AUGUST SERVICES
Chesterville:
Held in St. Andrew's Presbyterian Church.
Morewood:
Morewood Presbyterian Church.
Until Sunday, Sept. 5, 1982

HOLY TRINITY ANGLICAN CHURCH
Rev. J.D.A. Dobson
774-2236
SUNDAY, AUGUST 15, 1982
9 A.M.
Holy Communion
Holy Trinity, Chesterville
11 A.M.
Metcalfe
March 1983

CHESTERVILLE CHRISTIAN FELLOWSHIP
13 Albert Street
Pastor: Rev. R.S. Bombay
448-2084
SUNDAY, AUGUST 15, 1982
10:00 A.M.
Family Bible Hour
11:00 A.M.
Morning Service of Worship
7:30 P.M.
Evening Service
May 1982

PRESBYTERIAN CHURCH
Dunbar
Minister: Eric G. Bonfield
BA, B, TH, MA
Tel.: 543-2160
SUNDAY, AUGUST 15, 1982
9:30 A.M. — Sunday Service
9:30 A.M. — Sunday School
EVERYONE WELCOME
April 1982

PRESBYTERIAN CHURCH
Morewood
St. Andrew's, Chesterville
Minister: Bert de Bruijn
Phone: 448-2516
SUNDAY, AUGUST 15, 1982
Chesterville
9:45 A.M. — Sunday Worship
11:00 A.M. — Sunday School
Morewood
11:15 A.M. — Sunday Worship
Sunday School
Come Expecting
Leave Rejoicing
May 1982

ST. MARY'S CATHOLIC CHURCH
Chesterville
Pator: Rev. J. Appelman
SUNDAY, AUGUST 15, 1982
Holy Mass
Saturday — 7:30 P.M.
Sunday — 9 & 11 A.M.
Weekdays — 9 A.M.
September 1982

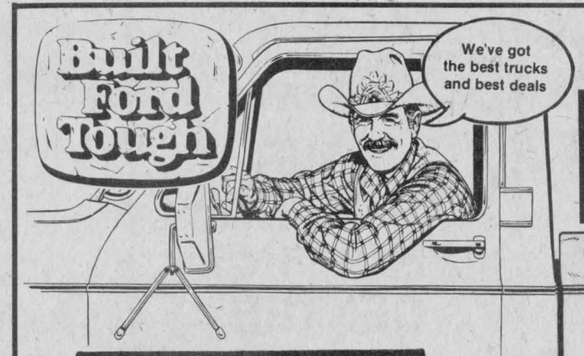

HEALY CORNWALL
LINCOLN • MERCURY • FORD TRUCKS
WALK IN-DRIVE OUT
1982 PICKUP F-100 133 4700 G.V.W.
Drive out today for big savings and best selection of cars and trucks.
Pick-Ups in Stock
All our trucks must go . . . our loss is your gain
We refuse to be undersold. We'll match any deal!
300 C.I.D. 6 CYLINDER 3-SPEED MANUAL TRANSMISSION 5 P195/75R 15" RADIALS 8' STYLESIDE BOX
$6950.* ★ SUBJECT TO FORD OF CANADA REBATE RULES
* INCLUDES FREIGHT AND PRE-DELIVERY INSPECTION
• EXPLORER PICKUPS
• RANGER LARIAT
• RANGER XLT
• ALL ENGINE & TRANSMISSION COMBINATIONS
933-4117 1200 Second St. W., Cornwall

The Editor's Notebook

Public deserves more

The federal cabinet shouldn't be praised for its recent stand on keeping Bell Canada's rate increase in the five per cent to six per cent range. It was the least they could do.

Communications Minister Francis Fox announced last week that Bell would not be receiving the 25- and 35-percent rate increases it requested on budget day, June 28.

It was the first test of the government's five and six per cent guidelines - and it was very necessary for the Liberals to pass the test or fail completely.

It's been difficult enough to take the federal Liberals seriously for the last few years (It probably all began when they stole the Progressive Conservative's wage and price control policy, was aided by Mr. Trudeau's on again off again resignation, etc.); if they had allowed a crown corporation such as Bell to institute increases so flagrantly above the government's own guidelines, their leadership would've become more abysmal than the mockery it is now.

Bell Canada spokesmen quickly made it clear there would be those that would suffer because of the government's restrictions. Customers will probably wait longer for operators and longer to have their phones installed or disconnected, as well as repaired.

Two unions representing more than 50,000 Bell employees also expected the company will ask their members to roll back their already-promised wage increases or face layoffs.

It seems fairly certain someone is going to have to bear the brunt of the five and six per cent increase guidelines. What is frustrating is that is always seems to be the public.

If the executives at Bell are worth their salary (and it seems fairly safe to say those near the top would make a fair sum of money) let them meet the challenge of cutting their costs, keeping service at the same quality and retaining as many of their staff as possible.

Instead of preparing the Canadian public for the worst, Bell "Spokesmen" should be explaining how they're going to cope with the situation and provide the best service possible under the circumstances. Why does the Canadian public stand for being the hostage in every negotiation between government and labor, government and business, business and labor? Whatever happened to those old cliches saying the customer was always right, and that the customer was the reason for a company's existence?

The Canadian public must stand firm with the likes of Bell executives; more importantly the Canadian public must stand firm with the federal government - demanding that the policy for keeping the Canadian economy intact be followed faithfully. The Canadian public deserves better treatment from its government, its leaders.

- mary macdonald -



Unusual donation

The Dundas County Association for the Mentally Retarded received a more unusual donation recently. At the 25th wedding anniversary party held for Mr. and Mrs. Jack Van Hoof, RR 2, Williamsburg, attending guests and relatives made donations to the association at the request of the Van Hoofs. The donations added to $240; Mr. and Mrs. Van Hoof made up the difference for the $350 cheque Mrs. Van Hoof is shown presenting to Al Gates, executive director of the county association, at the Van Hoof home last Thursday afternoon.

record photo - morris

THE CHESTERVILLE RECORD

REGISTRATION NO. 0242
SECOND CLASS MAIL

A ST. LAWRENCE PRINTING CO. LTD. PUBLICATION

P.O. Box 368 — Chesterville — 448-2321 - 2322

Subscription Rates: $15.00 per year, within a 40 mile radius of Chesterville, $17.00 per year, outside the 40 mile radius, U.S.A. and Foreign $30.00 per year.

Robin R. Morris ..... Manager
Mary MacDonald ..... Editor
Wayne Riley ..... Sports Editor
W. "Woody" Laprade ..... Advertising Mgr.
Yvonne Coyne ..... Office Manager

ONTARIO COMMUNITY NEWSPAPERS ASSOCIATION

Chesterville's past

52 — August 21, 1952

With the remodelling complete in the CPR station here, the staff has moved across into the building from the temporary quarters north of the tracks.

The cars that have served as offices for the station during the summer have been removed.

The new face on the old station adds much to the station corner. New porches have been been added to south side, and the building raised on its foundation and covered with red brick siding.

The waiting room has been done over, toilets added and new hardwood floors laid throughout. The agent's living quarters are modernized and comfortable. While we have no authoritative figures on the cost of the building's overhaul it probably comes close to $20,000.

Leon Marcellus received a very unpleasant shock at the end of last week when he discovered his brand new 25-hp Johnson outboard motor missing and his new boat drifting aimlessly on the St. Lawrence.

This spring Leon joined the small boat enthusiasts of the community and purchased a fine new boat from the Dutch Sash and Door Factory at Morewood. To drive the craft he acquired a new heavy Johnson motor. The outfit was taken to the St. Lawrence, space rented in a public boathouse and many fine trips enjoyed on the sparkling waters of the big river.

The first meeting of the Chesterville Community Centre Committee was held Friday night in the clerk's office of Community Hall. Committees were set up and an executive chosen.

Eric Casselman was appointed chairman and Keith Graham, secretary with Mrs. B.W. Campbell as treasurer.

Discussion centred around plans for immediate action on the various projects in the park area. A rink sub-committee was named to get the black-top rink planning ahead.

With a view to bringing into action the persons interested in projects, the sub-committees will be composed of people throughout the town and district who have shown a willingness to help the committee.

With the prize lists out to exhibitors, the Chesterville and District Agricultural Society is making last minute preparations for the annual fair to be held September 2 and 3.

All indications point to the most successful exhibition this year. Hosea Droppo, the secretary, reports entries are already coming in for some of the events.

H.E. Durant, the Society president feels that arrangements have been made to make this year's fair one of the best ever held.

A novel event will be found in the Light Horse Specials when a horse and buggy race will be staged over a mile course. It will be called the Amos 'n Andy race and should provide some added excitement.

Allan Butcher, stationery engineer at Nestle Milk Products plant in Chesterville was honored by his associates and presented with an electric razor and pencil set upon his departure for a similar position on the Pacific Coast, in the employ of a Portland, Oregon firm.

62 — August 16, 1962

The regular meeting of the council of the Township of Winchester was held on August 7, with all council present.

The contract to construct the new concrete bridge on the Second Concession Road, Lot 21 was awarded to Sirotek Construction Ltd. Ottawa at a tendered amount of $12,432. This was the lowest of ten tenders received. Work is to start at once. This is the Limerick Road bridge.

A drainage petition to improve the drain through lots 10, 11, 12 in the third and fourth concessions was accepted by the council and referred to the township engineer for his report.

On the advice of the municipal engineer of the Department of Highways, Road No. 15 has been closed to traffic due to the condition of the bridge over the Cinnamon Branch of the Castor Drain. A new concrete culvert will be built as soon as possible to replace the old one.

Next regular meeting will be held on the 4th day of September.

William Hillis bought a ticket in Cornwall on a draw sponsored by Cornwall Oddfellows. Much to his amazement, he was informed that he was the winner of a $1,000 bond.

We join their friends in offering congratulations to Mr. and Mrs. John Ostler who will be married 60 years on August 27. Mr. Ostler is hale and hearty and will be 80 on his birthday. He still drives his own car.

The municipal council of Williamsburg Township met in regular session on August 4 in the IOOF hall at Williamsburg with all members present with the exception of councillor Pemberton.

Upon a motion of Whittaker and McMillan, the clerk was instructed to write the Hon. F.M. Cass regarding the old No. 2 Highway west of Morrisburg and requesting that it still be maintained as a provincial highway.

Upon a motion by McMillan and Hess the request of Richard Marcellus to construct a greenhouse was granted subject to the approval of Miss Alice McMillan whose property is immediately east of the Marcellus property.

Final plans were made for Newington Fair at a meeting of the directors held in on Tuesday evening.

The fair, now in class B will be held this year on August 30, 31 and September 1.

The first day of the fair is for entries in the fair house. All entries must be in the fair house by 12 noon on Thurs., Aug. 30. There are many new prizes new specials and an increase in many different classes.

On Friday some 200 4-H members have their show day.

Mayor Nick Kaneb of the city of Cornwall will officially open the fair on Friday.

Mayor Nick Kaneb of the city of Cornwall will officially open the fair on Friday. The opening will be preceded by a parade around the village by the Sea Cadet Trumpet Band of Cornwall. The Sea Cadet Band will entertain during the afternoon.

On Friday evening a giant bingo will be held on the fair grounds with $300 in valuable prizes. There will be no admission charge Friday.

On Saturday, the final day of the fair is the Stormont Black and White, Red and White and Jersey shows as well as sheep and horse classes.



Avonmore High School, 1953-54

These are the members of the 1953-54 grade 11 class at Avonmore High School, back row, left to right, Harold Williamson, Lyall MacRae, Mr. Joe Goodman (teacher); third row, left to right, Ernest Beaudette, Darwin Markell, Gordon Tuck, Donald Sutherland, Bryan McEwan, Margaret McGill, Betty Lambert, Joan Alguire, Walter Stillnovitch; second row, left to right, Selwyn MacDiarmid, Joyce Groves, Marion MacRae, Helen Armstrong, Gwelda Robertson, Shirley MacRae, Joan Jackson, Ross Bethune; front row, left to right, Garnet Gibson, Anthony MacDonald, Ron Quinney, Virginia MacGillis, Barbara Cameron, Joan Rutley, Hilda MacDonald, Bonnie Cameron.

- photo courtesy of Ethel Fetterly -

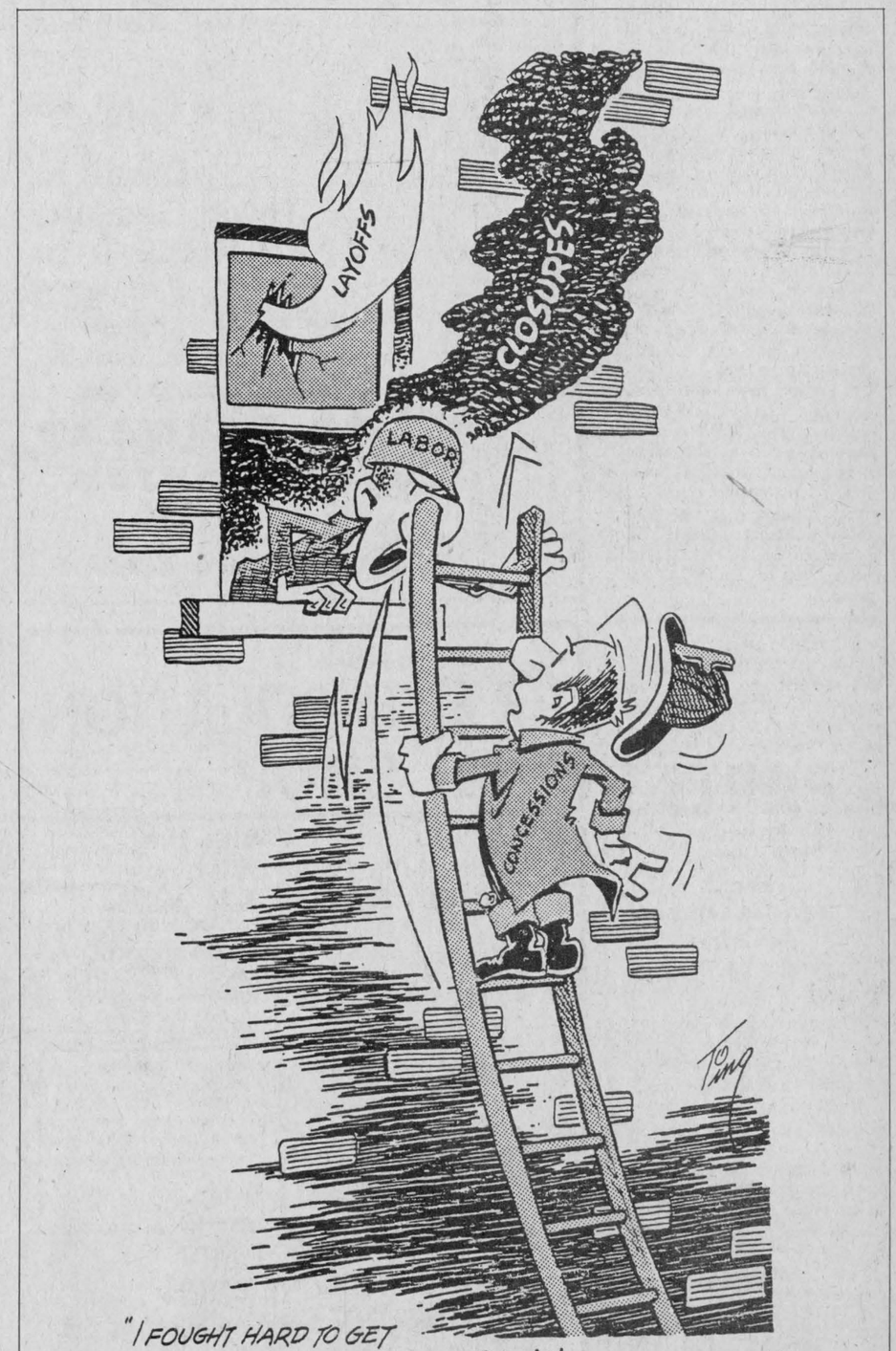



Clean up the act!

Dundas 4-H members are given an opportunity to upgrade their skills in dairy cattle showmanship annually at a clinic sponsored by the Ministry of Agriculture and Food. Don Rose, right, counselled members to ensure their calves had been thoroughly cleaned before they are clipped. Several members found themselves almost as clean as the calves, including Mike Byvelds who had several times found himself in the way of the hose.

Pipeline contractor performance pleases farmer

(Staff) - Construction of the North Bay to Morrisburg natural gas pipeline is on schedule and Williamsburg Township farmer Bruce Garlough is impressed with the company's performance thus far with only one exception.

At first reluctant to have anything to do with the pipeline (there are two through his farm already) he discussed the situation with Martin Schneckenburger, president of the Dundas Federation of Agriculture.

He was told that if the pipeline company treated him as well as it had Mr. Schneckenburger (who has seven pipelines through his Williamsburg Township farm) he should go ahead.

He did. Negotiations are underway now said Mr. Garlough and the only fly in the piepline's ointment so far is that an over-anxious sub-contractor got ahead of the settlement process and cut a line through bush that had not yet been appraised.

"Once they're down, they're down and what could you do about it" he lamented, "You can't sew them back up again."

An example of the vast difference Mr. Garlough sees from the days of the 1957 pipeline on his farm is the construction of a temporary fence along some pasture land.

"Never in my wildest dreams did I think they'd put up a page wire fence" he said recalling the practice used to be to put up two to three strands of loose barb wire. Now however, the fence on his property has anchors, braces and woven wire.

If the company sticks to their agreement (on land rehabilitation) the Garloughs should be able to plant a crop of corn on it next year, said Mr. Garlough.

He attributed the change in pipeline companies' construction practices to the strength in numbers of the Federation of Agriculture members. Meetings across the province where grievances were aired prompted the federation to draw up some ground rules for pipeline companies, he said.

"If they know they're going through a federation member they'll pay attention and all farmers benefit by that", he added.

The route, some 265 miles long, from North Bay to Morrisburg, will traverse the properties of 580 landowners and attempts at land restoration on those properties will include the separate storage of subsoil and topsoil for later replacement, according to the pipeline company.

In the past, explained Mr. Garlough the soils were scooped off together and replaced the same way, making for a great deal of rock-picking when a pipeline went through.

Construction of $447.5 million project is on schedule with a completion date of December 15 planned.

Ontario Ministry of Agriculture and Food restructuring could affect program

DFA expresses concern for 4-H changes

WINCHESTER (Staff) - Members of the Dundas Federation of Agriculture (DFA) will be watching the 4-H program in Ontario closely in the next few months to ensure the organization neither disappears or becomes too centralized.

Members of the DFA discussed the recent restructuring of the Ontario Ministry of Agriculture and Food at their monthly meeting last Wednesday in the OMAF boardroom.

The restructuring of the ministry may mean changes in the 4-H program; already plans to place 4-H under the Education and Research department in the Rural Organizations and Services Branch (from the Advisory and Technical Services in the Agricultural Representatives Branch) have been made.

"Perhaps there is no reason for concern, but if the 4-H program is to disappear or become so centralized it is out of the reach of local young people we should be doing something," said Gordon Garlough, vice president of the DFA.

Members of the DFA are not the only people concerned about possible changes. Assistant AgRep for Dundas County, Howard Giles, said the 4-H program is being examined and evaluated by the new Minister of Agriculture and Food, Hon. Dennis Timbrell. Mr. Giles said changes could be made, but employees of the Winchester OMAF office haven't received any information on proposed changes to date.

The new minister and his staff will be looking at the present program, putting together new ideas, and deciding on the necessary changes.

There may be no reason for concern said the assistant AgRep. Things may remain exactly as they are but when reorganization is taking place and the 4-H program is being looked at so closely, everyone becomes concerned.

4-H members, their parents, and leaders wishing to make their concerns known to the ministry, can write and offer suggestions and comments to Mr. Timbrell or to Ken Knox, the leader of the evaluation committee, at the provincial parliament buildings in Toronto.

Mr. Giles noted there will be no changes in 4-H until the 1982 programs are finished in November. The 4-H co-ordinator expects to be informed of the proposed changes in late October or early November.

Championship fiddling featured

(Special) - The Ottawa Civic Centre will bounce to the beat of reels, jigs and breakdowns on Sat., Oct. 9, as old time fiddlers compete in the Ottawa Valley Fiddling Championships.

The competition is a first for the Ottawa Winter Fair. Art Jamieson of Beachburg, well known in fiddling circles, will be Master of Ceremonies for the event, which will run from 1pm to midnight in the Assembly Hall. Judges are Conrad Pelletier of Montreal and Stan Navratil of Ottawa.

More than $1,500 in trophies and prizes will be awarded. Old time fiddling is popular in the Ottawa Valley and the competition is expected to draw the best from all over Eastern Ontario and West Quebec.

Friday night, visitors to the Ottawa Winter Fair will be able to dance to Good Time Country. Sunday afternoon will see another presentation of the popular amateur talent contest. Thursday night, as usual, will be Ladies Night.

Carl Dronchek, president of the Ottawa Winter Fair, said he anticipates a good turnout as the Fair celebrates its 80th anniversary.

"Another special feature of this year's Ottawa Winter Fair will be the Carlsberg eight-horse hitch taking part in the horse show", Mr. Dronchek said.

The Ottawa Winter Fair opens on Wednesday evening, October 6th, and runs through Sun., Oct 10th.

All the regular features of the fair, which have become popular with the public over the years, will be on hand: hunters and jumpers in the horse show; judging of beef and dairy cattle, sheep, goats and poultry; the Country Lane educational demonstration for school children; the steer sale, the craft market, the cheese and maple syrup exhibits; and the 4-H calf competition, the largest 4-H event in Ontario.

General admission will be $3, Senior Citizens will pay $2 and children 12 years of age and under will be admitted free.

South Nation River soil could save road from flood

MAPLE RIDGE (Staff) - Two Winchester Township residents want to use the soil being dredged from the South Nation River to fight the annual flooding of their road.

Hugh Coons and Danny Johnstone met with the members of Winchester Township council last week asking if it was possible to use the ground being dredged from the river to build up a portion of their road, the boundary road between Mountain Township and Winchester Township.

The men were concerned with a ½-mile section of the road, near the south end; if the road could be built up higher it would prevent the annual flooding of the road by the river.

Members of council weren't too hopeful for the idea saying the wet soil wouldn't be the best type to build a road with. They also noted the idea would have to go to the South Nation River Conservation Authority (SNRCA) as they are paying the contractor to dredge the river.

Even if the idea was given the go-ahead by the SNRCA it's unlikely the township would have the funds to put gravel on the road, said township reeve Gerald Holmes.

However, the reeve agreed to consult with the members of Mountain Township to obtain their feelings on the motion.

Eggs up 1¢

OTTAWA - The Canadian Egg Marketing Agency announced August 6 that producer egg prices will go up one cent a dozen effective August 9th.

The increase is in response to higher feed prices, and technical adjustments, CEMA said. Feed costs have gone up about a half a cent a dozen in the last month. As feed is a major part of production costs, producer prices tend to follow these prices closely. There is also a slight change in the conversion to Grade "A" Large factor.

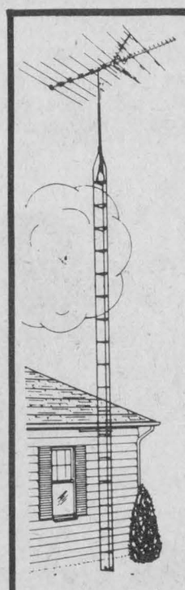

All Channel T.V. Antenna
15 ft. long
VHF/UHF/FM
Regular price $135.00
SPECIAL $94.95
GN 10 ft. Tower Sections
Regular price $53.20
SPECIAL $32.50
In effect until August 20 or while quantities last.
PAUL STEWART ELECTRONICS
Sales & Service
RR1, Williamsburg 448-3415

BRIGGS & STRATTON ORIGINAL SERVICE PARTS
SMALL ENGINE PARTS
WISCONSIN MTD • BOLENS
Dealers & Garages Check Our Prices Before You Buy!
POWER PRODUCTS LAUSON PEERLESS TECUMSEH
WHY WAIT FOR THAT PART WHEN WE MAY HAVE IT IN STOCK
STEWART ELECTRIC INGLESIDE
537-2733

THE INSULATION SHOP
The Only One With The Steel-Plus-Vinyl Difference!
STRONG - DURABLE - GOOD LOOKING
Call ANDY BOWERS At 543-3652
OR DROP INTO OUR SHOWROOM IN THE MORRISBURG SHOPPING CENTRE

STELCO SIDING as well as SOFFIT & FASCIA
Attention all Customers:
If your home was built before Jan. 15th, 1971 — CHIP (Canadian Home Insulation Program) will reimburse you for insulation material used up to a maximum of $350.00 and also up to $150.00 worth of labor.
22 AUTHORIZED DEALER FOR:
PICHE BROS.
P.B Raingutter & Siding Systems Ltd.
ENERGY SAVING . . . HOME IMPROVEMENTS
ALL MATERIALS AND WORKMANSHIP GUARANTEED

The getaway starts here for top value
CANADIAN TIRE

SUPREME radial

Whitewall Size	Price each	Product number
155R-12#	54.45	02-6039
145R-13#	54.95	03-1439
P155/80R-13	56.45	03-1538
165R-13#	57.95	03-6039
P175/70R-13#	58.95	03-1737
P185/70R-13#	60.95	03-1837
P185/75R-13 (BR78-13)	61.95	03-1839
P185/80R-13 (CR78-13)	62.45	03-1838
P175/75R-14# (BR78-14)	65.95	04-1739
P185/70R14#	66.95	04-1837
P185/75R-14# (CR78-14)	67.95	04-1839
DR78-14#	68.95	04-6939
P195/75R-14 (ER78-14)	69.95	04-1939
P205/70R-14 (ER70-14)	69.95	04-2038
P205/75R-14 (FR78-14)	72.95	04-2039
P215/75R-14 (GR78-14)	76.95	04-2139
P225/75R-14 (HR78-14)	83.95	04-2239
165R-15#	63.45	05-6039
P205/75R-15 (FR78-15)	76.95	05-2039
P215/75R-15 (GR78-15)	79.95	05-2139
P225/75R-15 (HR & JR78-15)	83.95	05-2239
P235/75R-15 (LR78-15)	92.95	05-2339

#Different tread than shown
Performance rating 65,000 km

Our regular low prices

SEASONMASTER WHITEWALL SIZE	GLASS-BELTED Price each	GLASS-BELTED Product number
P155/80R-12 (155R-12)	47.45	02-1532
P155/80R-13 (155R-13)	52.45	03-1526
P165/75R-13	53.95	03-1626
P185/80R-13 (CR78-13)	61.45	03-1826
P195/75R-14 (DR78-14 & ER78-14)	66.95	04-1926
P205/75R-14 (FR78-14)	70.95	04-2026
P215/75R-15 (GR78-15)	77.45	05-2126
P225/75R-15 (HR78-15 & JR78-15)	81.45	05-2226

Performance rating 55,000 km

SAFETY 99 Polyester

Whitewall Size	Price each	Product number
600-12	35.45	02-6023
P155/80D-13	38.45	03-1523
A78-13	38.95	03-6023
B78-13	40.45	03-6523
C78-14	42.45	04-6923
D78-14#	43.95	04-7123
E78-14	44.95	04-7323
F78-14	46.95	04-7723
G78-14	49.45	04-8223
H78-14	52.95	04-8523
5.60-15#	41.45	05-5623
F78-15	47.45	05-7723
G78-15	50.45	05-8223
H78-15	54.45	05-8523
J78-15#	59.95	05-8823
L78-15#	61.95	05-9123

#Different tread than shown
Performance rating 32,000 km

All-season radial with 2 glass belts
Put SEASONMASTER on once for year 'round go. Deeply-grooved, unique tread provides superior traction in rain, snow and ice. Delivers a whisper-quiet ride, even in summer heat. Polyester casing, encircled by twin glass belts, which solidify the tread face for superb stability and long mileage potential.

SAFETY 99 polyester for road comfort
Four plies of smooth-riding polyester provide a sure-footed stance, positive handling and braking characteristics to help see you and your family safely through. It's an unbeatable bias-ply replacement for most everything from pre-1970 cars and up. For a pleasurable ride, go SAFETY 99 polyester.

Our top-line steel-belted radial
5645 Each. Whitewall P155/80R-13
SUPERLASTIC SUPREME is no ordinary radial. A nylon cap ply, in most sizes, keeps it running cool to provide high speed durability, greater penetration resistance and extra performance. Two steel belts hold the tread firmly to the road surface for long mileage potential, while lowering rolling resistance to help conserve gas. Polyester body plies contribute to superb handling and a velvet-smooth ride.
5-year unlimited mileage, road-hazard guarantee
on all our passenger-car tires—no extra installation charge (see below)

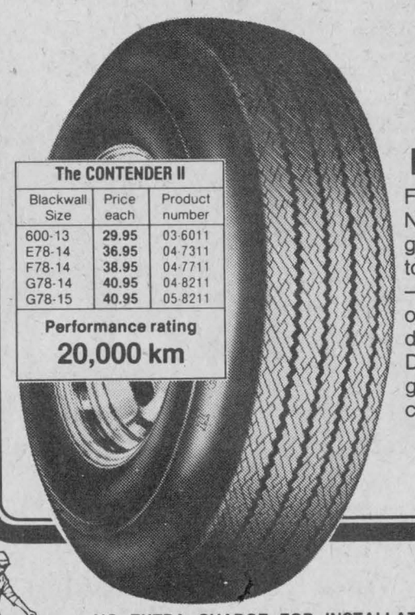
The CONTENDER II

Blackwall Size	Price each	Product number
600-13	29.95	03-6011
E78-14	36.95	04-7311
F78-14	38.95	04-7711
G78-14	40.95	04-8211
G78-15	40.95	05-8211

Performance rating 20,000 km

CONTENDER II...our budget-priced bias-ply
Four plies of tough DuPont 66 Nylon. Both sidewall and tread gauges are slimmed down due to 66 Nylon's superior strength — a structural improvement for optimum heat dissipation at destructive highway speeds. Deep-siped tread provides a good grip on the road and excellent cornering ability.

Payments to Canadian Tire Acceptance Limited accepted here.
60th year ASSOCIATE STORE
...tires and a lot more
W.P. HENOPHY LTD.
WILLIAMSBURG — 535-2845
NO EXTRA CHARGE FOR INSTALLATION. We will install our new tires on most standard rims when you buy a Dill or Schrader valve at our regular service price of $1.95. We must install our new tire and valve together.
CANADIAN TIRE 123 456 789 0 R J ROBERT VISA MasterCard
...or SAVE with CASH BONUS COUPONS



Open house guests

Finch Township councillors Archie Byers, left, and Armand Gibeault were among several area elected officials who attended a Cornwall District Ministry of Natural Resources open house in Winchester last Wednesday afternoon and evening to explain MNR's new land use strategy for the Cornwall District which includes the three united counties. In addition to an outline of the land use strategies, MNR had several displays set up in the Winchester Arena showing the projects and work they carry out in the Cornwall District. record photo - morris

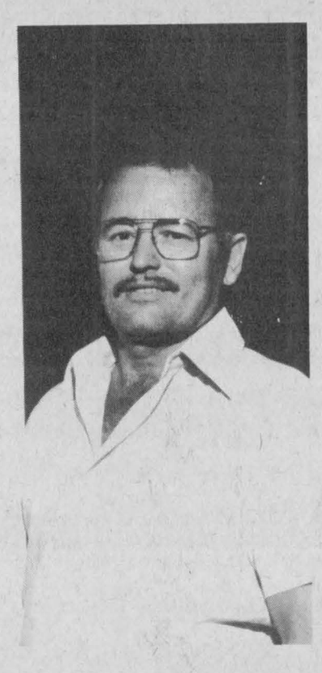

Bill for zoning amendment passed on to ratepayer

BERWICK (Staff) - Finch Township will pass on a bill of some $700 to ratepayer Bill Mesman now that proceedings to adopt an amendment to the zoning bylaw have been, at least temporarily, dropped.

Township developer, Mr. Mesman had planned to initiate an agricultural complex with a grain elevator as the main component on his farm just east of Finch Village north of Highway 43.

When plans to sell the farm jellied, the councillor received a letter from Mr. Mesman asking for a month delay in the proceedings. The month had elapsed when councillors met last Tuesday evening.

Reeve Ralph MacKenzie asked if the outstanding portion of the bill for work done by the township on the amendment total bill of $1,200 less a $500 deposit placed by Mr. Mesman) could be collected from the farm sale proceeds. Arnott Empey, clerk-treasurer said he did not think so.

He further explained if the property did change from its agricultural zoning designation the owner would be subject to repayment of tax advantages offered by the government on such land.

Mr. MacKenzie agreed to see Mr. Mesman and enquire about the situation.

"But what about our money?" demanded councillor Armand Gibeault.

The discussion ended with a decision to bill Mr. Mesman for the outstanding portion of the expanses incurred during the amendment process which included an Ontario Municipal Board hearing.

In other business, council received approval for an expenditure of $3,350 for sidewalks in Crysler. The Ministry of Transportation pays for half the cost of the work under a special program, explained Mr. Empey; the funds do not detract from the township's road budget.

Council also agreed to visit a farm owned by Bobby McIntyre to view a drainage problem which Mr. McIntyre had requested the township tile a portion of land along the St. Luke's Road.

Mr. Gibeault, however noted the ratepayer was promised "when he tiled his land we'd tile the road" during the previous council term.

To put the tile in would be "opening a can of worms" contributed Floyd Dingall.

William Servage dies in 86th year in Cornwall

In Hotel Dieu Hospital, Cornwall on Mon., July 12, 1982, William Servage, who was a life long resident of this area, died in his 86th year.

He was the husband of the former Sarah McMahon and dear father of George, Cornwall; Mrs. Roger Brazeau (Estelle) of North Lancaster and Helen of Paris, France.

He was the loving grandfather of Gwen, of Huntsville; Allen, Robert, Steven, Nancy Servage of Cornwall and many nieces and nephews.

The body rested at Vice and Craig Funeral Home, Chesterville. The funeral was held Thurs., July 15, in St. Mary's Church. Interment was at St. Mary's Cemetery.

The service was officiated by Rev. J. Appelman, assisted by Rev. Kevin Maloney, Blessed Sacrament Parish, Cornwall.

Pallbearers were Danny Moriarity, Crysler; Gerry Moriarity, Syracuse; Dan Poitras, Cornwall and his three grandsons Allen, Robert and Steven Servage, Cornwall .

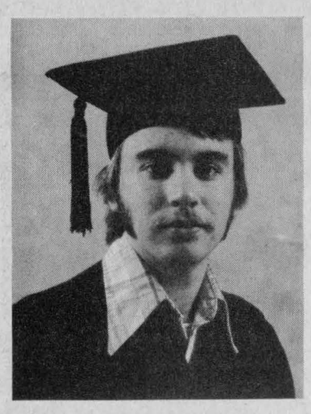

Receives diploma

Daryll Lynden Alguire, son of Dorine and Ray Alguire of Avonmore graduated June 12, from DeVry Institute of Technology, Toronto, with a diploma as a Certified Electronics Engineering Technician. Daryll is a graduate of Tagwi Secondary School, and is presently employed with C-Tech Ltd. Cornwall.

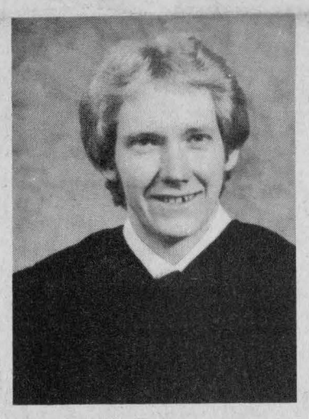

Graduates

Jeffrey Bush, son of D'Arcy and Kate Bush of RR2, Lunenburg graduated as a Mining Engineering Technologist at the convocation of Haileybury School of Mines campus of Northern College.

He attended ODHS in Ingleside.

He now resides in Calgary and is employed by Crows Nest Resources.

Take a walk, eh?
PARTICIPACTION

EARL'S MEATS
(SINCE 1967) LIMITED
PHONE: 448-2324 Chesterville, Ont.

MONDAY TO SATURDAY
SUNDAY 10AM-6PM
7:30AM-10PM

WE RESERVE THE RIGHT TO LIMIT QUANTITIES

COMPARE
"At The Butcher Shop"
NO PRE-PACKAGING — MEAT CUT FRESH DAILY

SIDEWALK SALE
Deposit cash register slips from purchases made Friday, Aug. 13th and Saturday, Aug. 14th to participate in draw for Grade A 10-12 lbs. Turkey.

WHITE **Cauliflower** EACH .69

BETTY SPECIAL **BREAD** 24 OZ. LOAF .45

SCHNIEDER'S **BUCKET CHICKEN** 4.49	MEATY **SPARE RIBS** 1.89 LB.	BURNS SLICED **COOKED HAM** 1.99 LB.
BY THE PIECE **SLAB BACON** 1.29 LB.	**PORK HOCKS** .45 LB.	BABY **BEEF LIVER** .79 LB.
BONELESS **BEEF STEW** 1.79 LB.	ROASTING **CHICKENS** GRADE A 3-4LB AVG. .95 LB.	STEAK **T-BONE & SIRLOIN** 3.49 LB.
BURNS **BULK WIENERS** 1.29 LB.	FULL SLICE **ROUND STEAK** 2.49 LB.	LOIN **LAMB CHOPS** 2.89 LB.
CRISCO OIL 1.99 1 L	CLARK'S **BEANS WITH PORK** .69 395 ML TIN	HEINZ **VINEGAR** 1.89
SKIPPY **PEANUT BUTTER** 1.79 500 G	DOWNY **FABRIC SOFTENER** 2.89 4 L	SUNLIGHT LIQUID **DETERGENT** .99 500 ml
COOKING **ONIONS** .49 2 LB.	**NECTARINES** .59	**FRESH MILK** HOMO 2% SKIM 1.79 3QT. BAG
BARTLETT **PEARS** .69 LB.	**SIDES OF PORK** Cut, wrapped & frozen 1.19 LB.	**Select Sides of Beef** Ungraded, but Govt. inspected & fully guaranteed Cut, wrapped & frozen 1.49 LB.

NOTICE

Dear Customers:

Due to the current economic conditions we have found it necessary to consolidate our Mountain and Chesterville operations into one location at Mountain.

We regret that this may cause some inconvenience to you our customers, however we will endeavor to minimize this inconvenience.

Yours truly,
Donald J. Graham
President
Carl-Don Equipment Ltd.

Retail Lumber And Building Supplies

Always A Buy At A Pal Yard



LANNIN LUMBER MART
& CONSTRUCTION LTD.

8th Anniversary Sale on Aug. 16 to 31

CARPET Valarta Rubber-Backed
Reg. $11.66 sq. m. or $9.80 sq. yd.
SALE PRICE..... $10.65 Square metre $8.95 SQ. YD.

CUSHION VINYL Domco
Reg. $5.89 sq. m. or $4.95 sq. yd.
SALE PRICE..... $4.75 Square metre $3.99 SQ. YD.

GREEN TURF [Exterior]
Reg. $7.08 sq. m. or $5.95 sq. yd.
SALE PRICE..... $5.94 Square metre $4.99 SQ. YD.



10'x10' Garden Shed
8'x12' Garden Shed
SPECIAL ANNIVERSARY PRICE
$995.00
(Delivery extra)

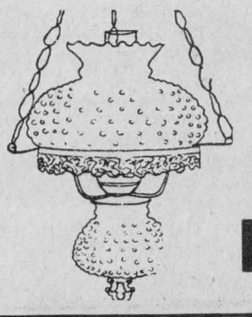

Watch for in-store anniversary specials on
Light Fixtures

MANY MORE IN – STORE SPECIALS



1/2 PRICE
Selected Top-Of-The-Line
PAINT
(Interior and Exterior)

Paint Sundries
LESS 15%

DESA *Touch 'n Glow*
Kerosene Heaters
By Panasonic
New Product



(Arriving week of August 16)

HWY.-31 SOUTH OF WINCHESTER
TEL. 774-2830



Gartree Park held its first awards ceremony for the winners in the season High points series. The presenters and winners are, from the left, Gartree owner John Milnes, Mrs. John Cleary, Cornwall Township reeve John Cleary, 80cc class winner Dave Maloney, Brian Koninck (standing in for 250cc winner Brad Prokopetz) and Cornwall recreation committee member Bill Fenton.

record photo - riley

Gartree Park awards night sparks round of criticism

LONG SAULT (Staff) - Mike Cummins of Morrisburg received the Cornwall Township trophy as the best overall area motocross driver, and was one of four racers presented with "high points" trophies, as Gartree Park held its first awards ceremony at Long Sault arena on August 6.

The 16-year-old racer, in his second year of competition, had the highest overall point total in the 125cc class during the four races making up the high points series.

Cummins, who rides a Yamaha, was presented with the Castrol trophy and received a free pass for all events at Gartree Park next summer.

Also receiving the passes were Brad Prokopetz of Kitchener (the Labatts' trophy for the 250cc class) and Ottawa's Dave Maloney who won the Citizen trophy in the 80cc class.

The awards, however, had a rocky premiere as controversy continued in the local paper over a protest lodged at a Cornwall Township council meeting over the $150 Cornwall Township trophy presented to Cummins.

On August 4, four local residents angrily told the council that they did not agree with the recreation committee's plan to donate a trophy for use in the Gartree Park awards.

Among the reasons given by the residents were that Gartree Park contributed nothing to the area but dust and noise.

Cornwall Township Reeve John Cleary said the citizens' complaints were the first he had received about Gartree this year.

Cleary said the residents were told that the council couldn't act on the complaints because they had received none from owners of properties adjacent to Gartree Park.

Those owners, he said, would be the first to be affected by noise or dust, not those living five to seven miles away as two of the complainants were.

As for the donation of the Cornwall Township trophy, Cleary said that was a decision made by the recreation committee and supported by the council.

"The recreation committee decides their needs for the year," he said, "and they present it to council for approval. It's up to the committee to decide how that figure should be divided. That's what we have the committee there for."

Cleary said Gartree Park was getting no special recognition or treatment. "We trust everyone in the township the same," he said.

John Milnes, owner of Gartree Park, said he was pleased that council decided to donate the trophy but said he was disappointed that complaints came up over the trophy in the first place.

"If the township's softball teams needed a new diamond, they'd get it," Milnes said. "Soccer players need fields. Hockey players need rinks. We didn't go to the recreation committee asking for a motocross track. We simply asked for a trophy."

"I see sports as sports," he said. "We (motorcyclists) have a bad image but it is only an image. Brad Prokopetz, for instance, was supposed to be here but he fractured his leg in a race in Cambridge yesterday. He phoned long distance from the hospital, sending his regrets for not being able to make it. That kind of consideration grows out of sportsmanship."

Milnes said he didn't think the complainants represented a larger body of ill feeling within the community against Gartree Park and expected the controversy to "die a quiet death."

"The thing that makes me sad", Milnes said, "is that the people now complaining have never come to my house, nor been to a Gartree event."

THE RECORD
SPORTS

Crysler Western Week rushed but ready

CRYSLER (Staff) - The atmosphere seemed right. Twangs of country music drifted across the field from a loudspeaker, there was the smell of horses and saddle leather, and cowboys hats were pushed back on most of those in attendance.

But rows of empty bleachers during the horse shows told a different story. The 9th Annual Crysler Western Week, held in Crysler from August 5 to 9, was not the success it has been in previous years.

Terry Benoit, a member of the organizing committee responsible for setting up the events, admitted that this year's version of Western Week was smaller.

The reason, she said, was time and the lack of it.

"To prepare something as big as this", she said, "you have to be ready six months ahead of time. This year we only had a month."

Benoit said the shortened preparation time was forced on the committee because of the difficulty they had in getting volunteers to help set it up.

As in 1981, this year's Western Week did not have a rodeo. And the reason for that, said Gerry Benoit, another member of the organizing committee, was money.

Benoit said the price for bringing in someone to set up the rodeo events was $8,000. And that, he said, was too big a financial risk to take.

Benoit said that although the show was smaller than other years, it wasn't a failure. The final day of events in particular, he said, "turned out really well."

He also admits that the committee is already looking forward to Western Week's tenth anniversary. Benoit says there has been talk of expanding the community hall to accommodate more people and that the return of the rodeo "will be a project for next year."

We really want to put on a good show next year", he said. "We want to show we can do it, we want to prove that it is something that can be done."

The ninth edition of the show might have been smaller but the spirit of competition was as strong as ever. The horse performance contests, Gymkana events, arm wrestling, horse shoe tossing, and wheel barrow lifting.

Here are a list of the winners:

Western riding
1. Troy Donaldson (Hank's Mona Babe)
2. Merle McMillan (Tonka's Pistol)
3. Andre Bourck (Chief Amigo)

Horsemanship
1. Bob Phillips (Heiser's CP Bars)
2. Merle McMillan (Tonka's Pistol)
3. Linda Legault (BA Mambo)

Reigning
1. Merle McMillan (Tonka's Pistol)
2. Andre Bourck (Chief Amigo)
3. Manon Marlow (Justin's Diamond)

English
1. Barbara Craig (Ann's Eternal Dan)
2. Linda Legault (BA Mambo)

Western Pleasure
1. Linda Legault (BA Mambo)
2. Barbara Craig (Ann's Eternal Dan)
3. Mary-Lou McFarlaine (Brigadoon)

Command
1. Andre Bourck (Chief Amigo)
2. Barbara Craig (Ann's Eternal Dan)
3. Mary-Lou McFarlaine (Brigadoon)

Command stake
1. Andre Bourck (Chief Amigo)
2. Barbara Craig (Ann's Eternal Dan)

Stake race
1. Jane Perry (Bob Buster)
2. John McTeer (Pep's Charge)
3. Marcel Marlow (Dolly)

Barrels
1. John McTeer (Texas Hombre)
2. Dan Robertson (Mr. Bar Sales)
3. Jane Cashen (Doctor Bars)

Flag
1. Larry Zimzer (Sugar)
2. John McTeer (Pep's Charge)
3. Dan Robertson (Mr. Bar Sales)

Pole Bending
1. Bob Phillips (Dixie)
2. Debbie Heoff (Fly Robbity)
3. John McTeer (Chapparita)

Keyhole
1. Jane Cashen (Doctor Bars)
2. Mitch Desjardins (Classy Rhondo)
3. Terry Linott (X-4)

Horseshoes
1. Clifford and Marcel Robinson
2. Roy Brownlee and Mike Tessier
1. Cecelia Brownlee and Diane Tessier
2. Rosanne and Holly Brownlee



Nancy Barlow makes good on her throw in the flag event at Crysler August 8. It was part of the activities placed throughout the week as Crysler held its 9th Annual Western Week.

record photo - riley

Green Machine closes in on Knights

CHESTERVILLE (Staff) - Neil's Knights had their iron grip on first place loosened on August 4 when Chin's Chargers' leading scorer, Dave Arnold, shot in a pair to defeat the team 2-1.

The loss, their second in a row and the longest losing streak the squad has experienced this season, left the Knights stalled at 17 points with one game left in the regular season.

The Knights-Chargers outcome was good news for the Green Machine who made it three wins in a row with a 2-1 victory over the Bruisers. In second place with 15 points, the Machine will now have a chance at tying the Knights for first place, a position held solely by the Knights since June 9.

The Green Machine's chances will depend not only on how they do this week against the Odd Squad, a team they have a .500 record against, but also on how the Comets stand up to the Knights, (The Comets have lost twice to the Knights this season).

The momentum will be on the Comet's side. They defeated the Odd Squad 2-1 to move into a fourth place tie with their opponent, both teams having a record of five wins, six losses, and two ties.

Knights fall

Dave Arnold scored three minutes into the second period to break a 1-1 deadlock and lift the Chargers over the league-leading Knights 2-1.

The win, the sixth for the Chargers this season, moved the team into third place in the standings.

The victory was an important one for the team on two fronts. First, it snapped a two game losing run and second it marked the return of their top guns.

Arnold, who currently leads the Chargers' offense with six goals and nine assists, had been held pointless since June 14 when he notched three assists against the Comets.

The drought ended quickly against the Knights. Arnold was on the scoreboard two minutes into the opening period when he beat Knight's netminder Brian Como with a shot set up by Lambert Joldersma and John Kelly.

For Kelly, second in points to Arnold with 11, the assist was the first point in the last four games.

The one goal lead, however, was short-lived. Pat Imrie tied up the score at 11:45 of the first period, on a pass by John Stewart, and the teams finished off the frame with the deadlock intact.

Arnold's game winning goal at 11:59 of the second period drew another assist for John Kelly and a point for Andy Windsor who was also in on the play.

Three in a row

Jeff Van Moorsel scored with 40 seconds left in the second period for the winning goal as the Green Machine edged the Bruisers 2-1.

The Green Machine, on a three game winning streak, drew the first points when Pat Kelly scored his fifteenth goal of the season on a pass by Jeff Van Moorsel midway through the first period.

Harry Vantfoort tied it for the Bruisers at 5:22 of the second, scoring on a pass set up by Greg Beckstead and Barry Elliott, but the team was unable to hold off the Machine's charging offense.

Van Moorsel finally broke through with Kerry Rowe's pass to get the winner by Peter Monast.

Odd men out

Vince Cousineau, a stranger to the Comet's scoring power for the last two months, came out of the woodwork with 50 seconds left in the third period to lead the Comets to a 2-1 victory over the Odd Squad.

After a scoreless first period, the Comets surprised the Odd Squad in the second with a quick goal for the lead. Pat Lynch fed a pass to Kevin Mackler who shot the ball by Gary Gallinger 30 seconds into the period.

Mark Moran got that one back for the Odd Squad mid-way through the third with his first goal of the season on Frank Herkins' pass and the game looked like it was headed into the fourth in a deadlock.

But Ray Van Moorsel found Cousineau open in the final minute for the latter's third goal of the year.

NOTICE

MAC'S BARBERSHOP

(NOW UNDER NEW MANAGEMENT)

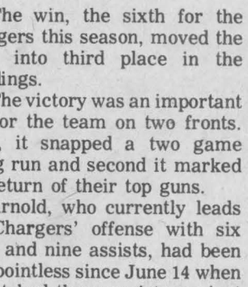

CLOSED ON MONDAY
Tues.-Thurs. — 8:30AM-5:30PM
Friday — 8:30AM-8:30PM
Saturday — 8:30AM-5:30PM
CLOSED FOR LUNCH 12 NOON-1PM

ROBERT SUMMERS: PROP.





The Badger Northland Pow-R-Trac Silo Unloader. It's 22 tons better

* Based on a 24-ft. diameter, 70-ft. high silo filled with 70% moisture corn, using a multiple suspension ring drive unit

Extra weight. Extra capacity. Extra performance for top unloading silos. That's what Badger's Pow-R-Trac Unloader is all about.

The Badger Pow-R-Trac is built better than other models with extra iron and extra weight to unload evenly, top to bottom. Match that extra weight with its hardened knives over the full length of the rugged auger and a digger wheel that shaves silage off the walls, and you've got an unloader that will chew through even the toughest hard packed or frozen material.

But that's not all.
With its unique 3-point suspension, the Pow-R-Trac hangs higher, up to four feet higher than most ring drive unloaders. And this means up to 22 tons* of extra capacity! Enough to feed two extra animals, and that adds up to extra profit.

82BN3

Badger

GARRY MURPHY SALES & SERVICE LIMITED
Tel: 652-4802

Rabid animals are a hazard this year.



Rabies, which is spread by infected animals, continues to be a serious problem in Ontario. It is of special concern in built up areas where domestic and wild animals can infect children who come in contact with them.

Children should be warned to avoid stray pets, as well as wild animals, especially if they appear sick or friendly because these usually are signs that they are rabid.

Pets should be regularly vaccinated, leashed, and kept indoors at night. You can help to control rabies by reporting to your local police, humane society or health unit any pets or wild animals which are acting strangely.

Do not handle your pet with bare hands immediately after it has fought with a rabid animal. Do not touch dead animals. Seek advice from a veterinarian. Contact your doctor or health unit immediately if your child or pet comes in contact with wild animals.

If you would like to know more about rabies write for a free copy of our pamphlet, ANIMALS, RABIES AND YOU from the Ontario Health Resource Centre, Health Promotion and Information Branch, 9th Floor, Hepburn Block, Queen's Park, Toronto, Ontario M7A 1S2.

Ministry of Health
Ontario
Larry Grossman, Minister

Bantam girls

Finch takes division in three games

FINCH (Staff) - It was more a case of the winner playing extremely well than the loser playing poorly as the Finch Bantam Girls swept their best of five playoff finals series against Ingleside this week to take their third straight Osnabruck Minor Softball League division title.

Finch, a team with only one loss in the last three years, showed why they finished at the top of the standings, outscoring Ingleside in the three games 64-8.

Coach Ossie Shaver, making his behind-the-bench debut, said he was extremely pleased with his club's performance over the year.

"The girls really played well," he said. "They know their game. I'm sure any one of them could change positions and play equally well."

Finch 13, Ingleside 2,
Aug. 3

Vicky Shaver led the Finch offense with four hits for the night and the team capped their game with six runs in the seventh inning to take the opening game of the series.

Tracy Hollingdrake was also good for four hits at five at bats, including a triple while Lisa Rombough singled three times.

C. McMonagle's single in the fourth brought in Karen Dell for the first Ingleside run and T. Ouderkirk advanced on two walks and a sacrifice in the sixth for their second run.

Finch 28, Ingleside 2
Aug. 5

Finch went on a first inning scoring blitz that saw 17 batters come to the plate and 12 runs batted in.

The team added five more in the third, including a home run by Vicky Shaver, two in the fourth, four in the fifth, and five in the sixth.

Leading the scorers were Lisa Rombough and Kelly Shaver with five hits each, and Elaine Shaver, Vicky Shaver, and Tracy Hollingdrake with four hits apiece.

Pitcher Joanne Sproule gave up four hits, walked three, and struck out five.

Ingleside's runs came in the fourth inning, C. Roseberry and Jackie Doig the scorers.

Finch 23, Ingleside 4,
Aug. 9

Finch again pounded out an insurmountable lead early in the game, this time going up 15-2 in the first two innings.

Defensively, pitcher Vicky Shaver allowed five hits, walked 11, and struck out four.

Susan Ouderkirk, Tracy Hollingdrake, Kelly Shaver, Cindy Schwartz, and Wendy Shaver each contributed three hits while Janet Sproule and Elaine Shaver had two for the night.

Scoring for Ingleside were Vicki Plummador, Lisa Duprau, Cindy Degray, and M. Elliott.



The Finch Bantam Girls picked up their third Osnabruck Minor Softball division in a row on August 10, defeating Ingleside 23-4 to sweep the best of five playoff finals. Making up the champs are, in the back from the left, Brad Lalonde (coach), Kelly Shaver, Sharon Lalonde, Cindy Schwartz, Elaine Shaver, Tammy Rainey and Ossie Shaver (coach). In the front are Wendy Shaver, Tracey Hollingdrake, Vicky Shaver, Susan Ouderkirk and Joanne Sproul. Absent are Lisa Rombough and Kelly Morris.
record photo - riley

Russell wins ball hockey tourney

CHESTERVILLE (Staff) - A ball hockey squad from Russell waded through a penalty-strewn semi-final game against Chesterville to advance to the 5th Annual Chesterville Ball Hockey League Tournament and take the title by defeating Winchester 5-2.

The victory earned the team $350 in prize money while Winchester took home $250.

Russell had little difficulty in the opening round of the ten team round robin tournament, defeating Chesterville 4-2, Ogdensburg 7-0, Feeley 9-2, and Dunvegan 1-0.

But things got rough in the semi-finals as their game against AJ's of Chesterville disintegrated into a grudge match.

Russell took the lead in the relatively quiet first period when Mike Bols redirected a shot by AJ's netminder Steve Droppo. Paul Labelle and Darryl Shelp set up the play.

The quiet, however, didn't extend into the second period. A roughing penalty to Russell two minutes in became the first of 11 penalties, seven of them roughing, handed out to the two teams.

While both had a man advantage situations throughout the period, it was Russell that capitalized on them. Dave Sheldrick's power play goal on Darryl Shelp's pass at 8:30 put the team up 2-0 and Dave Henry increased the lead five minutes later with another Shelp pass.

Russell capped their scoring in the third with Jim Pennolk's goal at 11:30 as Bruce Quaile tried to hang on to the shut-out.

Doug Shay provided the spoiler, scoring at 3:43 on a play set up by Greg Beckstead and Lyle Servage, for a final score of 4-1.

A total of 19 penalties were called in the game, five to Russell and 14 to Chesterville.

The other semi-final match up, between the Glen Becker Buccaneers and Winchester, was far tamer as Winchester defeated the Bucs 4-1.

The Buccaneers only goal of the game was also the first goal of the game. Rudy Grisel scored on a Ray Van Moorsel pass at 12:25 to put the team up 1-0.

The lead lasted just over five minutes and changed hands even faster.

Paul Helmer tied the game up at 6:56 and team-mate Steve Guy put in the winner 46 seconds later.

Wally VanDecamp added an insurance goal five seconds into the third and Bill Veley capped the scoring with a shot by Pat Brugmans at the mid-way point.

The final between Russell and Winchester provided the teams with their first chance at playing each other.

Dave Henry opened the scoring for Russell at 8:20 of the first period when he went up an unprotected left side and drilled a shot by Mike Guy from 10 ft. out.

Three minutes later he was on the right, this time needling a low shot through a crowd to put Russell in front 2-0.

Mike Flemming made it 3-0 at 12:06 of the second period when he deked from right to left across the crease and then lifted the ball up into the right corner.

Dale Simms got Winchester on the scoreboard with 40 seconds left in the period, beating Bruce Quaile on a twenty ft. shot set up by Mark Guy.

Russell went back in front by three goals early in the third on Mike Flemming's second goal but Winchester's Mike Holmes got it back at 6:03 when Bruce Quaile got trapped out of the net.

Billy Bakker capped the scoring for Russell with 20 seconds left in the game.

Tournament Results
Opening Round
Russell 4, AJ's 2
Buccaneers 2, Winchester 0
Tom Feeley 4, Ogdensburg 1
Prescott 6, Eganville 1
AJ's 14, Dunvegan 0
Winchester 3, Sandy Hill 2
Russell 7, Ogdensburg 0
Buccaneers 2, Prescott 0
Tom Feeley 5, Dunvegan 1
Sandy Hill 10, Eganville 2
AJ's 8, Ogdensburg 1
Winchester 3, Prescott 0
Russell 9, Feeley 2
Buccaneers 9, Eganville 1
Ogdensburg 1, Dunvegan 0
Sandy Hill 1, Prescott 0
AJ's 5, Feeley 1
Winchester 6, Eganville 1
Russell 1, Dunvegan 0

Aqua '82 at CNE

TORONTO - Labatt's aqua '82 carries on the tradition of bringing spectacular family entertainment to the Canadian National Exhibition.

Twenty-three of Canada's top waterski performers will thrill thousands of Exhibition visitors with three shows per day from August 19 to September 6th, 1982 in front of the CNE's Lake Ontario grandstand.

Canada's premier water show, Labatt's Aqua '82 will feature the highest human pyramid on water which, on an ideal day, will scale four tiers above the water. The jumpers will exhibit helicopter jumps, ramp flips and somersaults with a daring unmatched anywhere.

Produced by David Sutherland of Outboard Marine Corporation, the skiiers will be skimming across the waters behind "Sidewinder" 18' boats powered by Johnson Outboards.

These boats will be on display during the Exhibition at the site.

Labatt's Aqua '82, where the excitement is, during the CNE this year.

Paul Riddell Productions Ltd.
COMING AT YOU
in 1982 FIREBIRDS
HELL DRIVERS
vs
Castrol DARE DEVILS
in 1982 MUSTANGS
Thurs., Aug. 12
Chesterville Fair Grounds 8PM
SPONSORED BY CHESTERVILLE AGRICULTURAL SOCIETY
ADULTS: $3.50 EACH
CHILDREN UNDER 12: $2.00 EACH
Hell Drivers

Winchester
FAMILY STYLE ENTERTAINMENT
ST. LAWRENCE ST., WINCHESTER
One Complete Show Each Evening At 7:30 p.m.
FRIDAY 13 — RAIDERS OF THE LOST ARK
Starring Harrison Ford, Karen Allen.
From the creator of "Jaws" and "Star Wars".
Warning — Some scenes may frighten.
SATURDAY 14
MONDAY 16 — TUESDAY 17 — WEDNESDAY 18 — THURSDAY 19
BEACH GIRLS
Starring Debra Blea, Val Kline, Jeana Tomasina.
The hottest thing on the beach since the sun.

E.F. NEVILLE & SONS — TRUCK & BACKHOE RENTALS — SAND & GRAVEL — FINCH — 984-2849 984-2427
Home Hardware — FULTONS TV & APPLIANCES — 448-2195 — FULTON BROS. LTD. — Your Home Hardware Centre and M&M Grocery
PRO SPORTS UNLIMITED — WINCHESTER 774-3348 — KEMPTVILLE 258-5982 — CCM — Bauer SUPREME 100 — PRO SHOP — AUTHORIZED DEALER
CARL'S RADIO & TV — DEALER IN PANASONIC — MAYTAG — ADMIRAL — FINCH — 984-2050
JAMIESON CAMPBELL LIMITED — PURINA FEEDS — FARM SUPPLIES — MONKLAND — 346-5920
you can rent this space for only 2.50 per wk.
G&R SPORTING SUPPLIES — CLOSED — August 27 - September 7, 1982 — School repairs to bicycles will be done prior to these dates. Please pick up all bicycles. — 30 Wales Drive — INGLESIDE — 537-8226
BLAINE'S DISCO — MUSIC FOR ALL OCCASIONS — R.R.#1, Chesterville, Ont. — 448-2742 — For bookings call BLAINE SYMONDS
RAYMOND PROVOST & SON CARTAGE CO. LTD. — BACKHOE & TRUCKS — SAND • GRAVEL — TOP SOIL — CRYSLER — 987-2118
Compliments of RECREATION DEPT. Village of Chesterville
Ted MORAN & Sons — Equipment Rentals — Sand — Gravel — Fill — Topsoil — Licenced Septic Bed Installations — FINCH — 984-2363
B.F. MORAN — BACKHOE & TANDEM RENTALS — CRYSLER — 984-2522
RON'S SERVICE SHOP — YAMAHA MOTORCYCLES — MOOSE CREEK — 538-2887
FINCH PIZZERIA — Specializing in Italian Food — FULL COURSE MEALS — NOW FULLY LICENCED — Open 7 Days a Week 5 A.M. - 10 P.M. — 984-2605
GORDON ROSS — AUCTIONEER — 28 Maple St. — Ingleside — 537-2289
Cindy Martin-Hrycak — Barrister, Solicitor & Notary — Hours: Afternoons - 1pm-5pm, Evenings - 6pm-9pm — VICTORIA ST. FINCH — (613) 984-2759
Winchester Tours & Travel Agency Ltd. — 520 St. Lawrence Street, Box 340, Winchester K0C 2K0 — Telephone 613 774-2424 — Outside Agent Russell area — MARILYN SULLIVAN — 445-2017
MONAST'S HAULAGE & EQUIPMENT RENTALS — TRUCKING — BACKHOE — DOZER — TRACK LOADER — Pit-Run Gravel — Fill — Sand — Topsoil — Excavating — CHESTERVILLE — 448-2856 — 448-2168
ROBERT LALONDE CONSTRUCTION — CABINETS • SIDING — REMODELLING — MOREWOOD — 448-2290
SULLIVAN BROS. — GENERAL CONTRACTORS — Air Compressors — Building Moving — Dozers & Loaders — In Business Over 30 Years — CHESTERVILLE — 448-2332
DESORMEAUX SLAUGHTER HOUSE AND MEAT INC. — GOVERNMENT INSPECTED — FREEZER ORDERS CUT & WRAPPED — CRYSLER — 987-2148
THE COUNTRY BOY — The Complete Men's Shop — WINCHESTER — 774-3341
JOHN'S CONSTRUCTION — Homes, Farm Buildings, Roofs, Siding, Decks & Renovations — John Kurvink — MOREWOOD — 448-2683
POWER PAK DISCO — Music to Set the Mood! — For Bookings Call: Vince — 448-2233 OR Jeff — 448-2981
LEO A. LALONDE ELECTRIC — ELECTRIC HEATING SPECIALIST — Commercial • Industrial Residential — BOX 222 CRYSLER — 987-2910
Nestlé — (Division Of Nestle Enterprises Limited) — CHESTERVILLE
Century 21 — McIntosh & Proulx — WINCHESTER — 774-3990
PHIL'S DISCO — MUSIC FOR ALL OCCASIONS! Very Reasonable — 987-2147 CRYSLER 987-2193
you can rent this space for only 2.50 per wk.
NEIL FLEGG CARTAGE — SAND, GRAVEL & TOPSOIL — TRUCK & BACKHOE RENTALS — LICENCED SEPTIC BED INSTALLATIONS — NEWINGTON — 984-2513
R.R. 3 CHESTERVILLE — 613-448-2950 — KOC 1HO — Cecil van Wylick DRYWALL — FREE ESTIMATES — Drywall, Decorative Stucco, Decorative Ceilings Repairs, Plaster Repairs
HE & SHE — HAIRSTYLING SALON — Moulinette Rd. Long Sault (Below Beckers) — LORNE & DEBBIE ROBINSON — TEL.: 534-2646
LOUIS' RESTAURANT — TAKE OUT PIZZA — CHESTERVILLE — 448-2051
DISCOUNT CARPET SALES — 421 FOURTH ST. WEST — TEL. 938-0735 — CORNWALL, ONT. — UP TO 50% & MORE OFF — STOCK OF OVER 10,000 SQ. YDS TO CHOOSE FROM — A 1 LINES, LONG & SHORT ENDS, REMNANTS & DISCONTINUED LINES — WALLCOVERINGS — VINYL FLOORINGS — Also Lines of Sub Grade Carpet & Flooring at Special Reduced Prices — COMPARE and BUY — STORE HOURS: MONDAY THURSDAY 9 a.m. 6 p.m. FRIDAY 9 a.m. 9 p.m. SAT (June 1 Aug 31) 9 a.m. 1 p.m. (Sept 1 May 31) 9 a.m. 5 p.m.
L.C. HOMECARE — ● RENOVATIONS ● SIDING ● ROOFING — Chesterville — 448-2174
Earl's Meats Ltd. — Custom Slaughtering — CHESTERVILLE — 448-2324
LANNIN'S GARAGE — General Repairs Tune-Ups — WELDING — CHESTERVILLE — 448-2361
You can rent this space for only 2.50 per wk.

Sports Calendar

AUGUST 11

BALL HOCKEY — The Comets play the Knights, the Green Machine takes on the Odd Squad, and the Chargers play the Bruisers in the final game of the Chesterville Ball Hockey League regular season.

SOFTBALL TOURNAMENT — The 4th Annual Minor Softball Tournament will be held in Moose Creek from August 11 to the 15. For further information, call Cornwall 938-0735 or Moose Creek 538-2539.

AUGUST 12

HELL DRIVERS — The Hell Drivers will be at the Chesterville Fairgrounds for a show starting at 8pm. Sponsored by the Chesterville Agricultural Society, the highlight will be a competition between the Hell Drivers and the Castrol Dare Devils. Admission is $3.50 for adults, $2 for children under 12.

AUGUST 13

FASTBALL — Chesterville Town League action continues at the fairground diamond starting at 6:30pm.

AUGUST 18

BALL HOCKEY — Chesterville Ball Hockey League playoffs begin. The best two out of three semi-finals will begin at 7pm in the arena.

FASTBALL TOURNAMENT — The 10th annual Berwick Intermediate Fastball Tournament will be held on August 27, 28 and 29 in Berwick. Organizers are looking for 16 men's and 16 women's teams for the tournament which offers a top prize of $900 in the men's division and $400 in the women's. Entries are on a first come, first served basis. Deadline for entries is August 16, 1982. Entries should be sent, along with the team entry fee ($100 for men, $55 for women) to Lyle Ouderkirk or Don Foster, Berwick, Ontario.

SEPTEMBER 3

BALL TOURNAMENT — The 4th Annual Burger King Tournament of Champions will be held September 3, 4, 5 and 6 at King George and Optimist Parks in Cornwall. Prize money for the 16 team tournament will total $2,500 with $1,200 going to the champion. The tournament will be double knockout. Any team wishing to enter may contact Larry Keewat at 938-1333 for information or qualification requirements.

Quarter Loin
9 to 11 Per Pkg.
Pork Chops 1.88 LB.

Heinz, 5 L Jug
White Vinegar 1.88

Kraft
500 g Pkg.
Singles
Cheese Slices 2.49

Tide Detergent
3.88
6 L Box

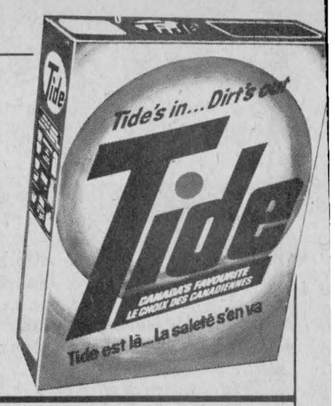

Pork Side
Spare Ribs 1.98 LB.

Regular
Ground Beef 1.28 LB.

Blade Steaks 1.48 LB.

Boneless
Stew Beef 1.68 LB.

Boneless
Short Rib Roast 1.68 LB.

Cross Rib Roast 1.88 LB.

Back Attached
Chicken Legs 1.08 LB.

Back Attached
Chicken Breasts 1.38 LB.

Chicken Wings LB. .98

Schneiders
375 g
Head Cheese Bowls 1.68 LB.

Lesters or Burns
1 lb. Pkg.
Pride of Canada
WIENERS 1.48 LB.

"Freezer Cuts"
Cut, Wrapped and Frozen

Hind Quarter Beef, lb.	**$1.88**
Front Quarter Beef, lb.	**$1.28**
Side of Beef, lb.	**$1.58**
Chuck of Beef, lb.	**$1.28**

The Butcher's Deli

Burns Sliced **Cooked Ham, lb.**	**$2.19**
Macaroni, Potato, Chef, Cole Slaw, Creamy Cole Slaw **Bulk Salads, lb.**	**.99**
Brandt Sliced 5 Varieties **Salami, lb.**	**$3.88**
Mix or Match 10 Varieties **Baden Cheese, lb.**	**$2.98**
Whole **Pink Salmon, lb.**	**$2.49**

Humpty Dumpty
200 g Bag
Reg., Vinegar, BBQ
Potato Chips **$1.19**

Betty, Pkg. of 12
Hot Dog or Hamburger Buns **.88**

Betty, 16 oz. Loaf
Raisin Bread **.98**

Garden Produce

Ontario, 4 Qt. Basket
Peaches **$3.88**

California
Red Grapes, lb. **.88**

Local
Corn on the Cob, Dozen **$1.25**

Local, 8 oz. Pkg.
Mushrooms **$1.19**

Local, Size 24
Cucumbers, 2 For **.39**

Local, 2 lb. Bag
Cello Carrots **.49**

Local, Pkg. of 2
Green Onions **.49**

Golden Yellow
Bananas, lb. **.25**

White Swan
Pkg. of 60
White or Assorted
Serviettes **.69**

Total Diet
8 kg Bag
Dog Food **$7.99**

Kiwi Paste, 35g
Assorted Shades
Shoe Polish **.79**

Kellogg's, 725 g Box
Rice Krispies Cereal **$1.99**

Gulf, 1 L
MOTOR OIL 1.19

Salada, Pkg. of 120's
Tea Bags 3.49

Salada Prior Pack
100's
Tea Bags 1.69

Blue Water
Minced Cod
16 oz. Pkg.
Fish and Chips **$1.19**

McCain Frozen
Florentine or
Parisienne Style
907 g Bag
International Vegetables **$1.79**

Top Valu, 170 ml
Frozen Concentrated
White or Pink
Lemonade, 4 For **$1.00**

McCormicks, 400 g
Peerless Soda Crackers **.88**

Bicks, 500 ml Jar
Baby Dill, Yum Yum
Sweet Mixed
Pickles **$1.18**

Royal, 4 oz.
Pudding Powders, 2 For **.88**

Royal, 3 oz.
Jelly Powders, 3 For **$1.00**

Chase and Sanborn
10 oz. Jar
Instant Coffee **$4.88**

Catelli, 225 g
Macaroni and Cheese Dinner, 3 For **$1.00**

Kraft, 750 ml Jar
Smooth or Crunchy
Peanut Butter **$2.69**

Aylmer, 398 ml Tin
Bartlett Pear Halves **.79**

Cordon Bleu
340 g Tin
Luncheon Meat **$1.19**

Cases of 24-10 oz.
Coca-Cola, Gingerale
Pepsi-Cola, 7Up
Fanta Orange
Canned Soft Drinks **$6.88**



Downy
2 L Jug
Fabric Softener 2.88



2.5 kg
Box
4.98



1 Litre Jug
2.18



1.5 Litre
2.78



2 Litre
Box
3.68



4.88



Pkg. of 3
1.99

COCA-COLA
750 ML. BOTTLE .37 PLUS DEPOSIT



1 Litre
1.98



410 g
Pkg.
1.88



Crisco, 1 lb.
Shortening .98



Crisco,
Oil
3 L Cont. 4.88



Duncan Hines
Country Recipe
5 Varieties
Cake Mixes .99

Sunshine
White Sliced
24 oz. Loaf
Bread
.49

Granulated
2 kg Bag
Sugar
1.39

2 Per Cent
3 Quart Bag
Fresh Milk
1.88

Cartons of
200's
Regular or
King Size
Cigarettes
10.59

Cloverdale
1 lb. Print
Creamery Butter
1.99

Grade "A"
Large Eggs
Dozen
1.09

SIDEWALK SALE
SATURDAY, AUG. 14
COCA-COLA
5¢ GLASS
HOT DOGS
20¢ EACH









MIKE DEAN BUTCHER
SUPERMARKET
19 KING ST. CHESTERVILLE

OPEN DAILY
8AM-10PM
MONDAY THRU SATURDAY
WE RESERVE THE RIGHT TO LIMIT QUANTITIES

PRICES IN EFFECT UNTIL CLOSING SATURDAY, AUG. 14 AND ONLY WHILE QUANTITIES LAST