SINGLE COPIES 70¢ G.S.T. INCL.

The Leader

A Family Newspaper Serving the Community for more than a Century

VOLUME 132 NO. 16 | WEDNESDAY, APRIL 17, 1996 | MORRISBURG, ONTARIO

Iroquois library hears "Mouse tales"

Waterwood Theater will perform "Mouse Tales" at the Iroquois Library on Friday, April 26 at 7.00 p.m. This is a collection of stories, rhymes and poems about Mice. A menu of live action and puppetry makes the presentation ideal for young children, and is a terrific introduction for any audience to the magic of puppetry. Tickets at the door. Come and enjoy!

Canoe and bike rally on Saturday

The Hoasic Creek Canoe, and Bike Rally sponsored by the Riverside Snowmobile Club is set for this Saturday, April 20. Registration and canoe launch is at the bridge on County Road 18 (Trevor Tolley's property east of Bouck's Hill) from 10.00 a.m. on. The canoe run finishes up at the bridge over Highway 2 adjacent to Cruickshank Construction in Morrisburg, and the event winds up with a steak supper. Anyone may enter and cash prizes will be awarded top finishers. For more information, contact Barry at 543-3515 or Barb at 543-3114.

Conservative riding association meets

The SD & G and East Grenville Conservative riding association will hold its annual meeting Friday, April 26 at the Lions Hall, Winchester at 8.00 p.m. Noble Villeneuve, minister of Agriculture, Food and Rural Affairs will be guest speaker.

BFO support group meeting

The Bereaved Families of Ontario will hold its monthly Support & Share group meeting on Thursday, April 18 from 7-9:00 p.m. at the Morrisburg Public School library.

Boaters urged to check navigation charts

Boaters on the St. Lawrence River between Morrisburg and Prescott are urged to consult navigation charts to familiarize themselves with the location of ice booms in the side channels of the river. Boaters are urged to operate with extreme caution until the booms have been removed in late April.

Students sell bedding plants

Partners for Children will not be holding a plant sale this year, due to unavailablity of bedding plants from the Windmill Gardens, in Spencerville. However, hoping to set up an annual fund-raiser for the music department, SDHS students will be going door to door to take orders for 25 varieties of annuals and perennial bedding plants from Upper Canada Greenhouse. Interested persons may also call the Seaway Music Department at 652-4878. Orders will be taken until April 24 and plants are available Victoria Day, May 20. Call the school for location of pick-up.

Fuel tank may be only the first to be removed

C. THOMPSON
Leader Staff

MORRISBURG—Lloyd McMillan Equipment Ltd. may have just touched the proverbial tip of an iceberg when they started to repair a water break at the rear parking lot of the shopping plaza.

McMillan uncovered an old 200-gallon underground fuel tank and suspecting leakage and associated problems contacted the Ministry of Environment and Energy Cornwall office to investigate. MOEE has regulations on the handling, transportation, and disposal of hazardous waste

The shopping center was built around 1958, after construction of the St. Lawrence Seaway. Tanks which were new then may by now have developed leaks as they are over 30 years old.

Senior environmental officer Jeff Columbus was called in to investigate, and the soil was sent to a laboratory in Ottawa for analysis. While it was not deemed necessary to dispose of the material at a special facility, the soil was removed for disposal at the Williamsburg landfill site. A total of seven and a half eight-yard loads were removed.

The Ministry of Consumer and Commercial Relations Fuel Safety Branch governs regulations on storage of fuel tanks, under the Gasoline Handling Act, while MOEE is called for cases of possible soil contamination, to oversee pumping of the fuel tank, and removal of the soil. While the Ministry of Consumer Relations has jurisdiction on-site, and MOEE has jurisdiction of the material off-site. There is sometimes an overlap of responsibilities, as MOEE frequently becomes involved with supervision of both operations, if the Ministry of Consumer Relations is occupied with matters elsewhere..

The Toronto office representative from Consumer and Commercial Relations could not be reached for comment by press time. However, district representative for the Ministry of Environment and Energy Bob Helliar, the concern relates to flammability of fuel-soaked soil. "If there is enough fuel, it would be flammable.

Also, if soil has contaminated foundations of buildings, its presence may be detected through odor inside buildings. And heating fuel oil has the potential for exposion from flammability whether in a volatile or liquid state.

Since businesses in the shopping plaza are on a communal water system, the situation was not deemed hazardous to drinking water, except for the slight chance of contamination of ground water if material gets into storm sewers. In that case, the presence of fuel-soaked soil could be harmful to the general environment, including plants and animals.

Gord Thom, Morrisburg businessman who owns the dry cleaning establishment, where the fuel tank was located, said he had not yet received a bill for the work. "I hate to think of it," he said regarding the unknown total costs.

Thom believed he would have to pay for the soil removal, testing, and replacement with clean soil and gravel. He had already received a bill for $221 from Morrisburg Plumbing to replace some pipes related to the water break, and thought this would be one of the smallest of the bills to arrive.

"There were a lot of water problems at the dry cleaners," Thom said, "but I didn't anticipate this. Not all the problems were coming from the roof."

In addition to the water break repair and removal of fuel storage tank, Thom is starting extensive repair to the roofs of his units in the plaza.

" But there's no point in complaining. Things don't last forever, and one must face the issues as they come along and attend to them properly."

Columbo was in the middle of investigation and could not say how many tanks there were or what action would be taken. Some businesses have already removed their underground storage tanks. But a casual glance around the back parking lot reveals the presence of pipes jutting out behind several businesses, which may be connected to underground tanks still lying buried underground.



MPS students get measles shots
MPS student Graham Peters got his measles shot last Thursday along with the rest of the school. Pictured is Peters with Eastern Ontario Health Unit nurse Candace Smith.

Upper Canada Playhouse grant cut by over half

C. THOMPSON
Leader Staff

MORRISBURG—At a regular meeting here Monday, a delegation for Upper Canada Playhouse had a difficult time persuading Council to continue its annual $3500 grant.

Although he is on a six-month leave of absence from the Board of Directors, past president Bill Shearing made a presentation to Council on the Playhouse's behalf, to assure the theater company of continued support through the municipal grant and lottery permits.

The theater company derives half of its revenue from theater admissions, one quarter from grants, and one quarter from fund-raising. Shearing cited a good turn-out for Saturday's performance of "Love under the Lights" to show the theater doesn't expect to go under this year.

But since the Playhouse is struggling with a deficit of $40,000 and an accumulated debt of over $100,000 the organization is having financial difficulties, similar to those experienced by other theaters in the province.

Half of the Playhouse revenues are "earned" deriving from the sale of tickets at the box office, souvenirs, some revenue from touring, and from rental of stage and auditorium to groups such as Iroquois Matilda Lions.

One quarter of revenue comes from fund-raising, including memberships, sponsorships by businesses or individuals, and special projects. The theater is currently preparing for the annual Spring Gala, scheduled for May 25, when local doctors will participate in a production called "The Good Doctor"by Neil Simon.

Grants include a $33,000 Canada Council grant, and a similar amount from the Ontario Arts Council, and small grants from the four municipalities in South Dundas. However, even at the level of $3500, the grant paid less than a third of the Playhouse's property tax bill of over $10,000.

Shearing related the Ontario Arts Council's rule on spin-off benefits. "For every dollar the box office makes, four are contributed to the community." When the Playhouse brings in 40 actors and staff to the community, there is a demand for food and accommodation, and most supplies for the plays are obtained locally.

There is an additional spin-off effect as the Playhouse makes arrangements for package deals with local restaurants and accommodations.

"We help to support church groups, the Eastern Star and we're a taxpayer." He summed up the reasons for supporting the theater: "The fact we're a non-profit organization, and concerned to provide low-cost cultural and educational experience to the community."

Shearing was disappointed to hear that the theater company has had its grant from the Village trimmed to less than half of previous funding, from $3500 to $1000.

Reeve Gord McGregor then described the situation the village is facing, with a provincial funding cut of $67,911 or 26.68 per cent. This combined with Council's reluctance to increase taxes in light of the difficult economic situation, explained why "the money for grants to any organization is pretty slim. The good times are over."

Deputy reeve Dirk Testerink asked why the Playhouse did not have theater year-round. General manager Barb Howatt explained that revenue from tickets are insufficient to maintain the theater year-round and grants are only available for the Summer Series. However, the Playhouse does offer a Winter Series, and the theater is well used throughout the year by various organizations.

The Playhouse is not the only organization to have grant reduction, as Morrisburg's Recreation Department is faced with similar cuts. As a result of reduced municipal funding, a new recreation committee has been formed to permit fund-raising for programs.

Under the umbrella of the Village, the committee is a non-profit organization which may collect funds to save programs like the swim program, which is in danger of folding without its customary grant.

"We've clipped and cut the recreation budget in particular. The infrastructure is quite demanding and we must have money for it," McGregor said.

Although Council's grant has been reduced to $1,000, the Village will continue to support the Playhouse by allowing lottery permits.

Elaine Baker wins $10,000 after scratching *Instant Million* ticket

MORRISBURG—Scratching an *Instant Million* ticket Friday night, Morrisburg's Elaine Baker wasn't expecting she'd be a big winner or anything.

In fact, she hardly ever buys those $5 scratch tickets, but thought she would this particular evening.

"I couldn't believe it," she said Saturday night at the Riverside Mixed Dart Banquet.

"I won $10,000. I had to keep looking at the ticket to make sure I wasn't seeing things."

When her truck driving husband, Terry, came home Saturday morning, Elaine told him of her good fortune.

"When I told him I won $10,000, he started laughing, and said, 'yeah right.'"

Elaine said she and Terry were going to be travelling to Toronto on Monday to pick up their winnings.

What do they plan to do with their money?

"It's just going to be great to be able to get ahead by paying off all those little bills that accumulate," she said.

However, the Bakers do plan on using the bulk of their winnings as a downpayment on a house.

Council permits motorcycle track

WILLIAMSBURG—Owners of TripleTree Racing in Williamsburg Township can now rest easy.

At a regular council meeting last Tuesday, Williamsburg council passed a by-law permitting an off-road motorcycle facility in the Township.

Although owners Dale and Susan Adams have had their facility open to the general public for about a year, council wanted to ensure that people wishing to race in the Township would only do so at a designated safe facility.

Karla Marshall, who lives behind the racetrack, explained to council she was upset by the noise and dust from the track which she says prevent her beef cattle from approaching the nearby fence to drink water.

"I know the facility is good to keep kids off the streets, but I've got 22 cattle who must go up to the fence-line to drink and the noise and dust are so bad," Marshall said.

Reeve Johnny Whitteker advised the Adams to ensure the dust and noise are kept under control.

Township clerk Mike Waddell says no other council in the province has passed a by-law to control or prevent an off-road motorcycle facility in a rural zone.

"Most councils don't do anything and close down a facility when someone gets hurt," Susan added.

The Adams were pleased with council's decision to pass the by-law which also states hours they are permitted to operate.

"Off road facilities just don't exist," Dale said. "The best way to train people is to do it off road before they go on the road."

TripleTree Racing is located east of County Road 7, east of the Elma School.

Happy Birthday Lou



– Love The Clan!



Fred & Anita Weagant

Congratulations to Fred & Anita Weagant on their 50th wedding anniversary! The family invites everyone to celebrate with them on Sunday, April 21st, 1 p.m. to 4 p.m. at the IOOF Hall, South Mountain. Best wishes only.

BEADS, BEADS, BEADS

OPENING WED., APRIL 24TH

HOURS

Wed., Thurs., Fri. 11 a.m. - 5 p.m.

Saturdays 9:30 a.m. - 1 p.m.

All Bead and Jewellery Making Supplies including:

• FIMO • CORD • READY MADE BEADS

• READY MADE JEWELLERY • CLASSES

• KITS • BAREFOOT SANDALS & LOTS MORE

Located At UPPER CANADA KITCHENS

ON THE MALL NEXT TO ALLEN BELL & ASSOCIATES

It's *Shooters*

2nd Anniversary

Saturday, April 20th

6 P.M. - 9 P.M.

COMPLIMENTARY LIGHT SUPPER

ALL PATRONS WELCOME

BEACH PARTY

9 P.M. - 1 A.M.

PRIZES AND CONTESTS • D.J. MUSIC

STUDIO 231

LOYALIST HOTEL

HWY. 2 & 31

MORRISBURG 543-2932

THE WAR AMPS

PEOPLE JUST WANT TO HELP

CHILD AMPUTEES WOULD JUST LIKE TO SAY, THANKS!

Because you help...

✓ Champs receive financial assistance for the many artificial limbs they will outgrow in a lifetime;

✓ Champs get to meet others like themselves;

✓ Champs learn to cope with amputation;

✓ Champs receive specially designed recreational limbs and devices.

BECAUSE YOU HELP, PROGRAMS LIKE CHAMP ARE POSSIBLE.

For more information about CHAMP and other War Amps programs, contact:

The War Amps
National Headquarters
2827 Riverside Drive
Ottawa, Ontario K1V 0C4
Tel.: (613) 731-3821 (Ottawa) or 1-800-268-8821
Charitable Registration Number: 0286831 09

Police Blotter

$24,000 drug seizure

Morrisburg OPP stopped a vehicle on the 401 in Williamsburg Township last Wednesday afternoon at approximately 2:45 p.m. As a result, they confiscated $24,000 worth of marijuana.

Bruce Mills, 24 of London was released and is scheduled to appear in provincial court, Morrisburg, on May 14.

Break and enter in Winchester

A break and enter occurred sometime overnight April 10th-11th at Funtastic Pools in Winchester. OPP stated that a forced entry was made and a quantity of tools was taken. Const. S. Seguin is investigating.

Armed robbery at LCBO, Chesterville

A lone gunman , armed with a shotgun, confronted the LCBO store employee in Chesterville last Thursday afternoon, demanding money. No one was injured during the altercation, however a quantity of cash was taken and the suspect left the area southbound on Queen Street in a grey Chevrolet Cavalier.

The vehicle was later recovered by an abandoned farm house along Foreward Road outside the village.

The suspect is described as male, English speaking, approximately 6' tall, 190 pounds with dirty dark hair, and unshaven. He was last seen wearing a ball cap, sunglasses, plaid shirt and blue jeans.

If anyone has information related to the incident or information relating to the persons or vehicles along Foreward Rd. on that date are asked to contact their local OPP detachment or Crime Stoppers at 1-800-265-8477.

Crime Stoppers

Crime Stoppers needs your held with the Ministry of Natural Resources investigations of fish poaching in S.D. & G. Illegal fishing activity usually increases when popular sport fish such as walleye, yellow perch and northern pike migrate to their spawning grounds every spring. The fish become very susceptible when they congregate in large numbers at these spawning sites. Disturbances to the eggs or removal of spawning fish at this vulnerable time can reduce future available fish resources. It is unlawful to take or attempt to take fish from a fish sanctuary or to take these sport fish anywhere by means other than by angling; i.e. spears or perch cages.

If you have any information on this or any other crime, you may be eligible for a cash reward of up to $1,000. Call Crime Stoppers at 1-800-265-8477. Remember, no recorded conversations, no call display. You are always anonymous.

Amalgamation name required

The OPP Detachment, Long Sault, is asking for the help and co-operation of the residents of Stormont and Dundas Counties. Recently, as part of the overall re-organization of the OPP, Long Sault, Winchester and Morrisburg Detachments have been combined.

The officers are still assigned to their respective detachments and the delivery of service to the community will not be affected. However, all administrative functions are now centrally located at Long Sault.

A name for the new administrative detachment is necessary. The Ontario Provincial Police Association will be awarding a plaque to the person who submits the winning detachment name. The contest is open to all residents of Stormont and Dundas Counties.

The only criteria is to have a name that accurately reflects the history of the two counties. The name may also represent the multi-cultural make-up of the residents of these areas. It would be preferable to have as short a name as possible.

All entries must be in by June 30th, 1996. The entries may be dropped off at Winchester, Morrisburg or Long Sault Detachments

Court News

Guilty of mischief

Chris Merkley of Morrisburg was found guilty of mischief in Morrisburg's criminal court on Tuesday, April 9. He will serve a three month probation sentence and pay $50 restitution for causing mischief to a pick-up truck on January 1st in the village.

Impaired driving charges

Arnold Keeler of Matilda Township was charged with impaired driving in court on April 9. He pleaded guilty and was fined $300 and had his licence suspended for three months. The charge was laid on March 16 in Williamsburg Township. Eldon Burgess of Williamsburg appeared in court on April 9 for impaired driving and refusing a breath sample. His case was adjourned to August 27.

Fraud charges

Gerald Hill of Morrisburg appeared in court on April 9 on two counts of fraud in the village on December 13. His case was adjourned to May 7.

Neglect of animals

Richard Easton of Williamsburg was charged with failing or neglecting to provide animals with suitable and adequate food,water, shelter and care. He appeared in court on April 9 and the case was adjourned to May 7.

ACCURACY PLUS

Accounting & Tax Services

P.O. Box 309, Napanee, ON K7R 3M4

Main Office (613) 354-2385 **CHRIS PAULINO, B.A.A.T.**
Fax: (613) 354-6731 Local Office (613) 652-1358

EXPERIENCE VALUE, SAFETY, TOUGHNESS, VERSATILITY AND SELECTION...

EXPERIENCE FORD COUNTRY.

'96 F-SERIES 'XLS' - AT A NEW LOWER PRICE!

FEATURES
- 5.0L 200 hp V8 Engine
- Automatic Transmission
- Air Conditioning
- Cruise Control/Tilt-Steering
- AM/FM Stereo Cassette
- 133" Long Wheelbase
- Two-Tone Paint
- Chrome-Steel Wheels
- Chrome Rear-Step Bumper
- Light Group
- Tachometer
- Headliner and Insulation Package

AFTER $1,000 CASHBACK

$19,995* OR **$259**** PER MONTH 24 MONTH LEASE $1,500 DOWNPAYMENT AFTER $1000 LEASE CASH††

OVER $3,600 IN NO-CHARGE EXTRAS

"FORD F-SERIES IS CANADA'S BEST-SELLING TRUCK!"



PLUS! SPRING SELLOUT EVENT!
$1,000 CASHBACK ON OTHER '96 TRUCKS AND MINIVANS! INCLUDING: BRONCO, WINDSTAR, AND VILLAGER! $1,500 CASHBACK ON '96 AEROSTAR!



'97 FORD F-150 SUPERCAB
"All-new and Better Than Ever!"
Features: • Standard Third Door! • Most Powerful Standard V6 in any Pickup! • Dual Airbags! • Air Conditioning • Largest standard payload of any pickup • Available 4-wheel ABS brakes
"Test Drive One at your Dealer Today!"



'96 FORD RANGER
"Canada's #1 Selling Compact Pickup!"
Features: • Available Dual Airbags • Deep-Dish Aluminum Wheels • Available in Regular or SuperCab! • Choose from 2.3L 4-cylinder, 3.0L or 4.0L V6! • Choose from regular length, extended length, or stepside boxes • 4 x 2 or 4 x 4 models
"Carguide Magazine's #1 Compact Pickup Value!"
$1,000‡ CASHBACK! FOR A LIMITED TIME ON ALL '96 RANGERS!



'96 FORD EXPLORER 'XLS' 4x4
"Includes No-Charge Power Windows, Mirrors and Locks"
Features: • Dual Airbags • 4.0L EFI V6 Engine • 4-speed Automatic Transmission • Air Conditioning • Deep-Dish Aluminum Wheels • Four-Wheel ABS Brakes • AM/FM Stereo Cassette
"#1 Selling Sport-Utility in North America"
$30,995◊ OR $399† PER MONTH 24-MONTH LEASE $3,439 DOWNPAYMENT AFTER $1,000 LEASE CASH††

FORD SEE YOUR ONTARIO FORD AND MERCURY DEALERS HURRY! OFFER ENDS APRIL 30TH! MERCURY

COME EXPERIENCE FORD COUNTRY

*$19,995 based on new 1996 F-150 "XLS" 4x2 regular cab with P.E.P. 802A. Purchase Price includes $1,000 cashback.**$259 monthly lease payment based on 24-month lease from Ford Credit to qualified retail lessees, on approved credit. $1,500 downpayment (after $1,000 cashback) or trade equivalent, plus first month's payment and security deposit required. $30,995 based on new 1996 Explorer "XLS" with P.E.P. 686A. No cashback available on purchases of Explorers. ††$1,000 lease cash signed back to dealers. †$399 monthly lease payment based on 24-month lease from Ford Credit to qualified retail lessees, on approved credit. $3,439 downpayment (after $1,000 cashback) or trade equivalent, plus first month's payment and security deposit required. ‡$1,000 cashback on new '96 Rangers applies to purchases only. Offers exclude freight (F-Series – $895 and Explorer – $780), licence, insurance and all applicable taxes. GST payable on full amount of purchase price or lease downpayment before cashback deducted. Cashbacks must be signed back to dealer. Some conditions and mileage restrictions apply to all lease offers. Cashback on Spring Sell-Out Event available on purchases only. Limited Time Offers. Dealer may sell and lease for less. See Dealer for details. Ontario FMDA, P.O. Box 2000, Oakville, Ontario L6J 5E4

Happy 75th Birthday
Olive Archer



With Love from your Family

Seasonals gain little from OPSEU strike

C. THOMPSON
Leader Staff

MORRISBURG— "A total sell-out for seasonals," Randy Parker, president of local 404 for the St.Lawrence Parks Commission described results of the OPSEU strike for the majority of the Commission employees.

"In terms of uniting the people who showed up on the picket line, it was a major benefit. But as far as gaining benefits in the central agreement for seasonals it was pointless to be honest," he said.

"I think the civil servants got good gains and protection. For them it was well worth it."

Parker pointed out that only half of the classified staff picketed, while some chose to stay home and a few chose to cross the line and work despite the strike.

The labor dispute between the province's 65,000 public servants and the Ontario government which ended April 1, resulted in significant gains for classified and unclassified workers, but only minor improvements for seasonals, Parker said. The Commission doesn't have any unclassified workers, but has some regular part-time workers.

In 1995, the Commission had 209 seasonal employees, 254 student employees, and 68 classified staff. There are an additional 23 student positions covered by government grants.

The Commission is anticipating reducing the number of staff positions due to an expected 40 per cent reduction in provincial grants. Province-wide, the Ontario Government has already started issuing pink slips to approximately 10,600 of its employees.

One of the union's major reasons for striking was to obtain a better settlement for laid-off employees, than proposed in the government's original contract offer.

Among the major gains for classified staff were measures relating to employment stability. Short-term lay-offs are not permitted under the new agreement, and normal attrition resulting from retirement, resignations and other means will be used when possible to avoid lay-offs.

During privatization of services, the government must try to ensure union members are offered jobs with new employers under similar terms, and jobs are offered based on seniority.

Laid off workers receive an enhanced severance of two week's pay per year of service, plus normal six-months notice.

The new bumping procedure gives recognition to seniority in that employees may bump a total of three times. First they may bump a position in the class they now work in: secondly, in any class they have worked for at least 12 months, to anywhere within 40 km of the current work location. If a bump can't be found here, they may bump into a position in any ministry within a 40 km radius, where they have worked for at least 12 months.

If redeployment is not possible, employees may be assigned for a six-month retraining period.

The government will make no legislative changes to the OPSEU Pension plan, and any changes must be negotiated.

Employees who choose the Factor 80 option (employees whose age plus years service equal 80 may take an early retirement with an unreduced pension) may receive their pension and regular severance.

There are also some pension bridging options to allow laid-off workers near early retirement to reach their unreduced pension.

No gains for seasonals

The seasonals did not gain any of the benefits attained by classifieds, and only attained minimal gains, Parker said.

Seasonal workers would have liked to gain successor rights and protection under privatization, but there is no provision for this under the new agreement.

Under the new agreement, the employer may offer a job to a laid-off seasonal worker within the 40-km radius, but is not obligated to do it, other than through an ethical obligation.

Due to the end of the NDP social contract, there are no more "Rae" days having the effect of a two per cent decrease in salary. Due to previous union negotiations, seasonal workers were not affected by Rae days, as the majority earned less than $30,000. Only those employees making more were affected.

One so-called "gain" (the employer's right to discipline or dismiss an employee for just cause, coupled with the employee's right to grieve the employer's action) is already guaranteed under the Employment Standards Act.

A small gain was made in the area of health and safety regarding video display terminals, over and above the required 10-minute rest period after an hour of continuous operation. Now they must be sent for an eye examination, with any costs not covered by OHIP paid by the employer. Pregnant employees may request to be taken off those duties.

In another small gain, seasonal workers have time off for union activities, but this affects very few employees. Formerly, union executive were granted leave with the good will of the Commission. Civil servants always had those rights.

Despite the lack of progress, Parker said gains made by civil servants will affect everyone during negotiations. "That's a bargaining tool for locals. Because of the number of civil servants, and the protection that has to be given to them, it will drift down to seasonal employees. You can't privatize the seasonals and not touch civil servants."

By standing up for their position, the union made a significant gain. "All the other major unions knew that if we lost they wold lose one after the other behind us. That's why we had so much monetary backing behind us," he said.

Property issue goes to court

MORRISBURG–After over a year's discussion, Village Council has finally taken action regarding an ongoing property standards issue.

On November 13 1995, Council made a resolution that the Village Solicitor take legal action to enforce the Property Standards by-law with reference to the property at 42 Park Avenue. The property belongs to John Allison, and the municipality is taking the case to the Provincial Offenses Court, Monday, April 22 for a hearing under a Justice of the Peace. Village Solicitor Rick Leroy will represent the Village in the matter. This first appearance may only result in setting a date for a hearing.

UCP winter series ends

STEPHANIE WOLFE
Leader Staff

MORRISBURG—The actors must have known the audience was in the mood to hear sweet love songs with happy endings.

At least that's what the packed crowd told Kevin Bradshaw and Carol Ann Feldstein at the end of their performance, "Love Under the Lights", at the Upper Canada Playhouse Saturday night.

Capping a two-hour performance, baritone Bradshaw and mezzo-soprano Feldstein asked the audience if they wanted to hear a romantic love duet where the actors would fall in love again or a duet which ended with them going separate ways with their pride in tact.

After enjoying various love songs all evening, everyone favoured the fairy tale ending.

The dynamic cabaret-style show included hits from the last 70 years of Broadway, including favorites by Gershwin, Porter, Berlin and Andrew Lloyd Webber's "Memories".

Bradshaw and Feldstein's witty humor was the highlight of the performance. While leading the audience through the ups and downs of their relationship, the actors used humor in both their conversations and songs.

Many females in the audience laughed uproariously during Feldstein's theme song, "I hate men", which featured the lyrics, "He may have hair upon his chest, but sister so does Lassy."

Bradshaw later responded with the 1950's hit, "If you let a woman in your life, you are plunging in a knife."

Pianist Leslie De'Ath was spectacular, complementing the singers with his perfect timing all evening.

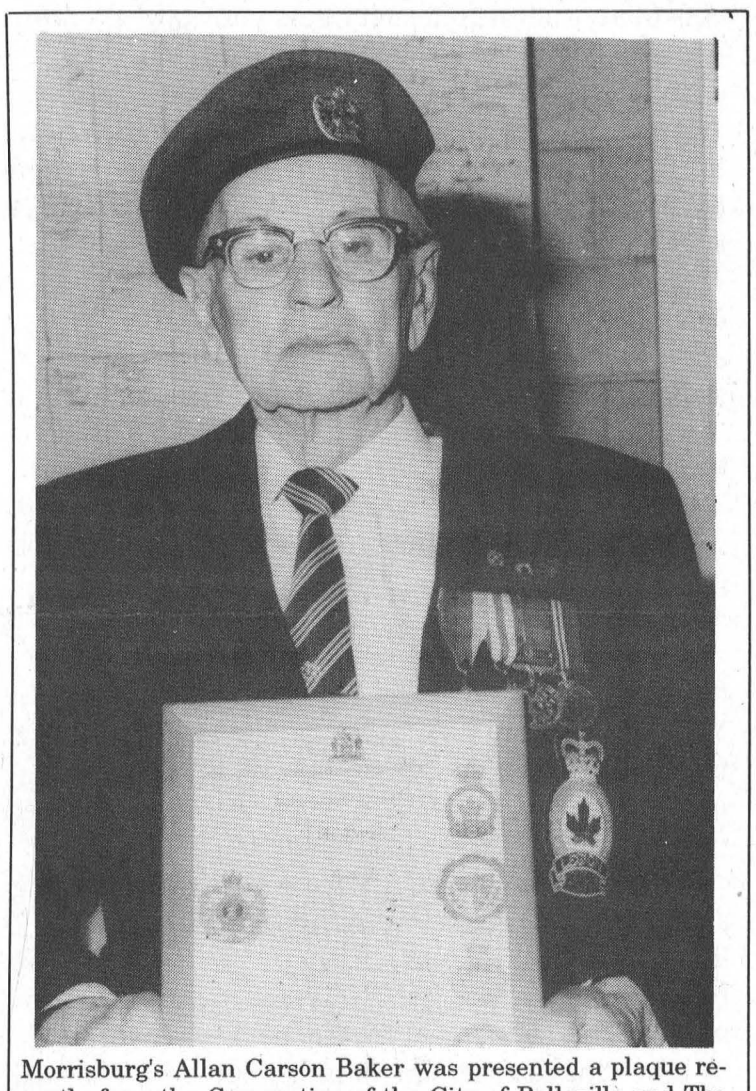

Morrisburg's Allan Carson Baker was presented a plaque recently from the Corporation of the City of Belleville and The Hastings and Prince Edward Regiment. The plaque thanks him for his participation in the Historic Re-enactment of the 50th anniversary of the return home from World War II of the Hastings Regiment, and honors the 342 men who were transferred to the 'White Battalion' while serving with the 1st Battalion.

THIS SATURDAY NIGHT, APRIL 20th
KARAOKE
with FAY McMILLAN & Special K
PLUS OUR SPECIAL
ROAST BEEF DINNER $9.99
includes all the trimmings
Try Our MOUNTAIN BOY CHICKEN
EAT-IN OR TAKE-OUT
SPINNING WHEEL RESTAURANT
MORRISBURG 543-3656

IREBALL AUTOMATICS INC.
AUTOMATIC & STANDARD TRANSMISSION REPAIRS
Changing The Oil And Filter In Your Transmission Is Good Preventative Maintenance
R.R. 3 WILLIAMSBURG, ONT., K0C 2H0 TEL: 535-2112

COMING EVENTS AT
THE FAUCET SPORTS BAR
6 WATER ST., CHESTERVILLE
448-4083
APRIL 19 & 20
BORDERTOWN
APRIL 26 & 27
CHRISTOPHER DANIEL BAND

ROYAL CANADIAN LEGION
BRANCH #48
MORRISBURG, ONTARIO
You're Invited to a
Morrisburg Legion Choir
MUSICAL EVENING
Monday, April 29, 7:30 - 9:30
at the MORRISBURG LEGION HALL
In Appreciation to our Friends and Supporters
Refreshments Served

ROYAL CANADIAN LEGION
BRANCH #48
MORRISBURG, ONTARIO
PUB NIGHT
FRIDAY, APRIL 26, 9-1
featuring DAYTON & ERIC
SPRING STEAK BARBECUE
$10.00 per person - served from 5 p.m.
Everyone Welcome • Tickets At The Bar

STOP HERE!!!
We have all your Automotive needs
Michelin/Uniroyal. Good Year Tire Dealer
(Free Lifetime Rotation With Purchase)
Lifetime Warranty on Brakes
Good Wrench Exhaust Lifetime Warranty Mufflers
PARTS GM SERVICE
The Expert Choice.
UPPER CANADA MOTOR SALES LTD.
CHEVROLET Geo Oldsmobile
CORNER OF HWY. 2 & 31 • MORRISBURG • 543-2925

The Morrisburg Leader

A Family Newspaper Serving the Community for more than a Century

Published every Wednesday afternoon at Morrisburg, Ontario by The Morrisburg Leader Limited
P.O. Box 891, Morrisburg, Ontario K0C 1X0
Telephone (613) 543-2987 or 543-3611
Fax: (613) 543-3643

Sam Laurin, Editor Terry Laurin, Production Mgr.
Mike Laurin, Advertising Sales

Publications Mail Registration No. 0842

YEARLY SUBSCRIPTION RATES

$23.00 per year non-letter carrier within 40 mile radius
$27.00 per year non-letter carrier outside 40 mile radius in provinces of Ontario, Quebec and Manitoba
$45.00 per year letter carrier and non-letter carrier outside provinces of Ontario, Quebec and Manitoba
$74.00 per year in U.S.A.
SUBSCRIPTION PRICES SUBJECT TO G.S.T.

ADVERTISING DEADLINES
Display – 4:30 p.m. Mondays • Classified – 12 Noon Tuesdays

Would you like to buy...?

Money. It's the root of all evil. And it's a necessity we all need to survive. How we make our money is in the hands of each one of us. From groceries to gasoline, mortgage to car payments, we all need money to live from day to day. These days, money is pretty scarce. Whether or not you have a job high on the pay scale or at minimum wage it seems that there just aren't enough greenbacks to go around. And if you're lucky enough to have that extra income or are able to save a little bit each week, you enjoy spending on non-essentials like booze, cigarettes, Bingo, or even recreation.

Funding for recreation is getting harder and harder to come by these days. Players in the recreation game have to come up with more ingenous ways in which to raise funds in order to keep their programs afloat.

Magazines, oranges, cookies, chocolate bars, calendars, cars—all to raise money for service groups, sports' teams and to alleviate terrible diseases. It seems that $1 and $2 tickets are a much easier sell than $5 to $20 tickets. Even if you do get hit by 10 kids selling tickets for a buck, it's not as hard on the wallet and you can accommodate more than one kid.

The money has to come from somewhere since the government isn't paying for a lot of these things. Here's the dilemma. Morrisburg Minor Hockey has to come up with a way to compensate for lack of funding, as do many other recreation associations. MDMHA want to tack on a mandatory fund-raising fee in addition to the registration fee which may go up by $50 next year. And some parents are seeing red over it.

If my math is correct, first-year players are looking at a $275 price tag. No more freebees! But someone like a bantam or midget hockey player who is already paying a registration fee of $230 will be paying $365 next year. How many of the 229 hockey players will be returning next season, or how many new ones will come on board?

This is where the mandatory fund-raising fee comes into play. For $85 up front, the hockey player will have to sell his (her) allotted tickets in order to be reimbursed. It seems that those who are doing the most harping about the fund-raising fee, are those who don't lift a finger to do anything but play hockey in the first place.

Isn't it about time we starting helping ourselves? No one else will. —*LD*

This Week In Morrisburg's History

Compiled from The Leader's fyles by Laurie Day

1986

After months of bickering over installing a telephone at the federal dock, and faced with the prospect of being delisted as a designated call-in station, council in Morrisburg had bowed to the demands of the boating community. At the latest meeting council members told the 25 concerned boaters there would be a phone at the dock by the summer. Paying for it, however, was to be discussed at a later date.

Rumors circulating about town that the proposed trunk sewer project would cost taxpayers an extra $250,000 were denied vehemently by council members. The $1.6 million sewer project was expected to get under way in the summer, and Derek Wilson, the consulting engineer, had scheduled construction to begin north of the village immediately.

Unless the Williamsburg recreation committee moved quickly, there would be no night-time softball games at the diamond during the summer. In what was like sending a note to himself, Williamsburg hydro commission chairman Ron Froom notified the recreation association the ball park lighting system had been disconnected because of unsafe wireing. Froom was the chairman of the rec association that year as well. He said the hydro commission decided to cut the power because the wiring was old and outdated. The box housing the electrical panel had been removed, leaving it open to the public.

1976

The SD&G County Board of Education held a special meeting for the purpose of striking the 1976 budget. Fraser Campbell, chair of the finance committee said although the board did try to introduce a very strict program of restraint, it stopped at the classroom door. Teacher/pupil ratios would not be changed, although all other areas had been cut back including many of the budget priority items. Total costs for elementary were set at $11,878,808 of which 70.12% was instructional costs. Because the grants from the Ontario government had been curtailed, the local taxpayers would be picking up the tab for much larger portion of the total costs.

The first drowning of the season in this area occurred on Saturday, April 14th, on the St. Lawrence River directly adjacent to Ingleside. Carry Amell, 24, was canoeing with Bonnie Skilton of Morrisburg, when the craft capsized. Bonnie was able to swim to shore, but police divers searched until dark to no avail. It wasn't until the following Monday morning that his body was found close to the spot where the boat had capsized.

The final series between the Morrisburg Junior B Lions and the Hawkesbury Hawks was deadlocked, as the Lions won the latest contest by a 5-3 margin.

1966

The April 15th edition of The Leader reported the Morrisburg Combines were leading the Sherbrooke Beavers in Allan Cup playdowns three games to one.

Jimmy Murray, son of Mr. and Mrs. Joseph Murray of Morrisburg, played an important part in the rescue of a disabled trawler in the wavy seas 80 miles off Shelborne, Nova Scotia. He was performing his duties as a seaman aboard the Canadian Coast Guard Cutter "Relay".

Tenders for the construction of a new office building in Winchester had been called by the Ontario Hydro.

Richard J. Vinet, 1st. LOG Command, U.S.A. had arrived in Viet Nam and was stationed with the U.S. Medical Support Unit in Saigon. A former Morrisburg boy, he attended schools at Morrisburg and Cornwall.

1956

The April 27th issue of The Leader reported Olive Zeron, a former well known and popular resident of Morrisburg, had resigned her position at Windsor as the only woman secretary of the YM-YWCA, on the North American Continent.

Mrs. Wm. Allison was elected president of the Catholic Women's League.

A social hour was presided over by Rev. J. Maxwell Allan in honor of Mr. and Mrs. Arthur Nash who were leaving Morrisburg.

The total amount for the 1956 Red Cross Campaign was expected to exceed $2,000 which would be a record for the district. The figure included approximately $1,400 from the Village of Morrisburg and $600 from Williamsburg Township.

At the Dominion, Swift's Premium picnic ham was 39 cents a pound and Richmello bread was 15 cents for a 24-ounce loaf.

Insurance agents in the area included Gordon W. Thom, M.A. Campbell, Donald Beckstead, Graham Casselman and Edwin McIntosh.

1946

Headlines in the April 19th issue of The Leader read: *Fire at Williamsburg causes $2,300 loss.* The fire was in a frame dwelling house on Locke Lane owned by Mr. Dainery. The house was reduced to ashes along with a frame cottage just south of it owned by Mrs. A.E. McGruer. The Iroquois Fire Brigade responded to the call and kept streams of water on nearby buildings.

Something new in casting rods was being shown at the Tackle Shop operated by Fred. J. Brooks on the second floor at The Coffee Shop. The famous Whitehall Perfek Temper Castings Rod featured a new and better principle in reel locking mechanism.

Morrisburg Chapter 83, Order of the Eastern Star, celebrated its 25th anniversary.

At a public meeting it was decided to form an athletic association in Morrisburg to foster and promote all types of athletics. Reeve Fred H. Broder acted as chairman of the meeting at which it was decided a committee of at least five would be formed.

The announcement was made of the opening of the Moderne Beauty Salon on Flynn Block, Main Street, Morrisburg.

1936

It was reported in the April 17th issue of The Leader a special meeting of the Counties Council had been called by Warden Arthur Flynn to discuss and decide, if possible,

– continued on page 5

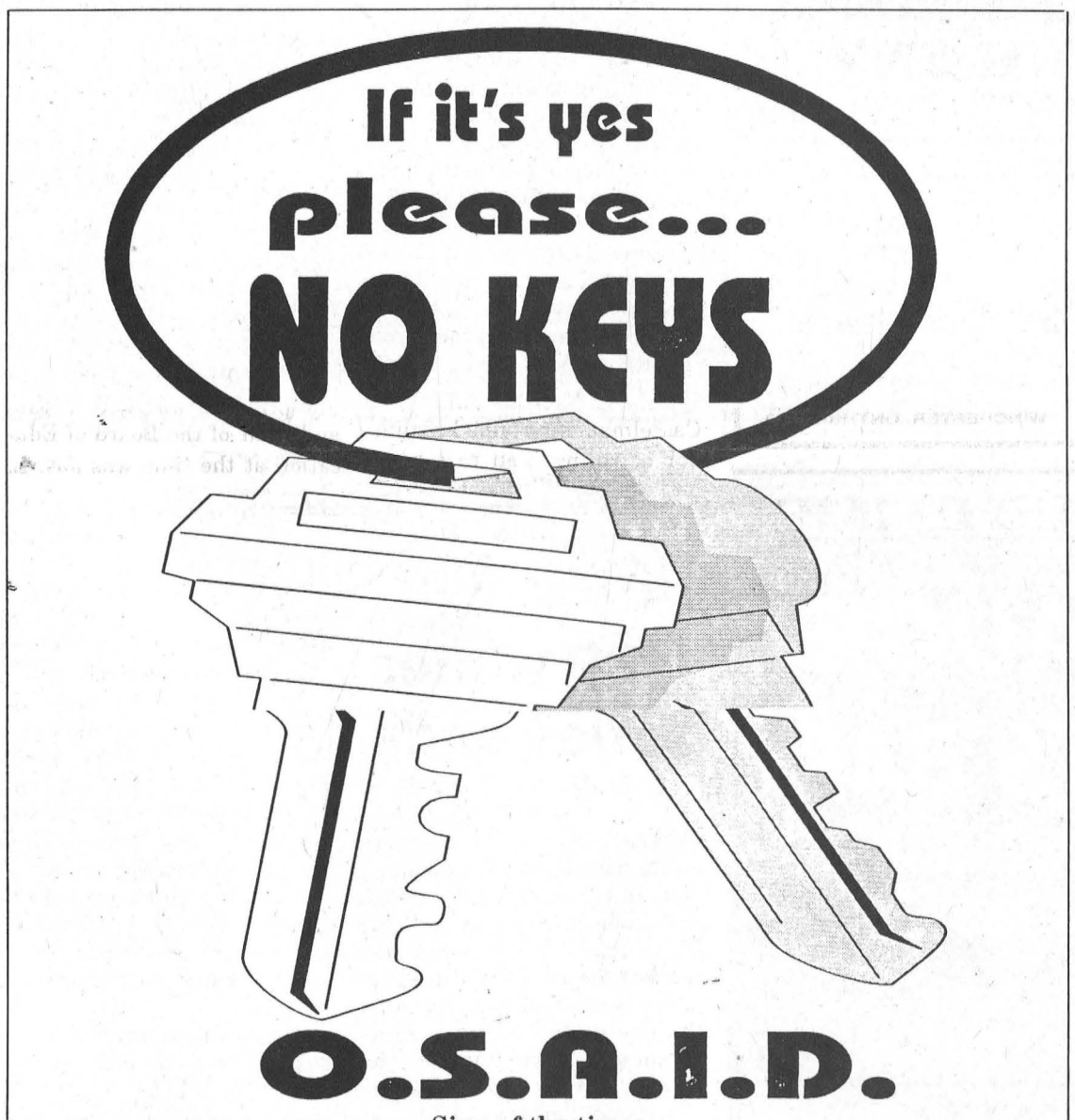

Sign of the times

Students at Seaway District High School OSAID (Ontario Students Against Impaired Driving) students developed this and several other posters in their desk top publishing class. Nathan Kiar is this poster's artist.

As my faithful readers know, I am a fanatic about hockey. During the Easter weekend, I had a unique opportunity to enjoy two games from two dramatically different vantage points — from the 'cheap' seats at $32 a crack and from the 'elite' section, at $75 per ticket.

What a universe of difference!

It was my first taste of the *Ottawa Senators* in the team's beautiful new home, the $200 million Corel Centre, which was worth the price of admission (at least for the cheap seat). This awe-inspiring sports cathedral has a capacity for 18,500 hockey fans and includes a Hard Rock Cafe, the very posh 'Palladium Club', a physiotherapy complex, hundreds of varied food booths, huge television screens, dozens of luxury boxes and, yes, a hockey rink.

My first visit on Friday night, I spent with my crazy Newfoundlander's sister in the cheap seats in Row P, a few scant feet away from the really cheap seats in Standing Room, which go for $19. It took us 15 minutes of hard exertion to climb up to this lofty zone where the air was so thin we could have used an oxygen tank. I suspected foul play when I noticed that our mangy ticket stubs indicated the game started at 7:30 p.m. when the game actually began 15 minutes later. The astute Senators management wizards realize that it takes patrons of the cheap seats 15 minutes to get there.

The next evening, I went with my crazy Newfoundlander himself, courtesy of two free $75 tickets provided by Microsoft Corporation. Oh what a difference! Even the tickets were masterpieces of art and design, highlighted by an impressive Senators logo. Unlike the strenuous climb the previous evening, we were escorted to our seats only 15 rows from the ice surface by gracious ushers wearing fancy bow ties.

From the cheap seats, I felt like I was on a ski hill with an acute, stomach-churning drop to the ice, where we noticed speck-like creatures whom we assumed were hockey players. Were it not for the Big Screen, it would have been difficult to know we were at a hockey game, let alone to follow the play.

On the other hand, sitting cozily in our plush seats in the Microsoft section the next night, we were so close to the action we could see the sweat streaming down the players' faces.

In the cheap seats, it was a struggle to fight through thousands of people to buy our mediocre hot-dogs and warm beer, which still cost us $17. In the elite section, we had the benefit of menus and on-site service, all for a premium price, of course; e.g. a smoked meat sandwich was $10 including a reasonable tip.

Aside from all these extraneous factors, the most significant difference between the two seats was the hockey game itself. In the upper echelons, we knew intellectually we were at a hockey game, but the sensation was bitterly disappointing. Without the Big Screen, there was nothing to see except vague figures from a vast distance. During that evening, I asked myself many times: "Who in their right mind would spend $32 per ticket to watch the game on a Big Screen?" For a family of four, season's tickets are ludicrous. Even for a single game, it doesn't seem worth it after you have enjoyed your first experience at the magnificent Corel Centre.

But, down near ice level where you can see the action, distinguish between the players, hear the skates digging into the ice and the sound of the puck slamming into the boards, it all seems worthwhile. Hockey is a treat to watch anytime but at the NHL level, it is an exquisite joy.

The lifeblood of this sport is the younger generation who develop a love for the game by playing it and watching it. For me, it is a tragedy that most young people and families, especially in these difficult economic times, simply cannot afford the luxury of attending a Senators game, whether the ticket costs $32 or $75.

Let's get Personal

Stephanie Wolfe





Forthcoming Marriage

Sonya Francis and Mark Wise, along with their families, are pleased to announce their forthcoming marriage. The wedding will take place June 15, 1996 at the Iroquois United Church. A mixed party will be held April 27, 1996 at Matilda Hall, Dixon's Corners.

Happy 1st Birthday
Marc Beckstead – April 18

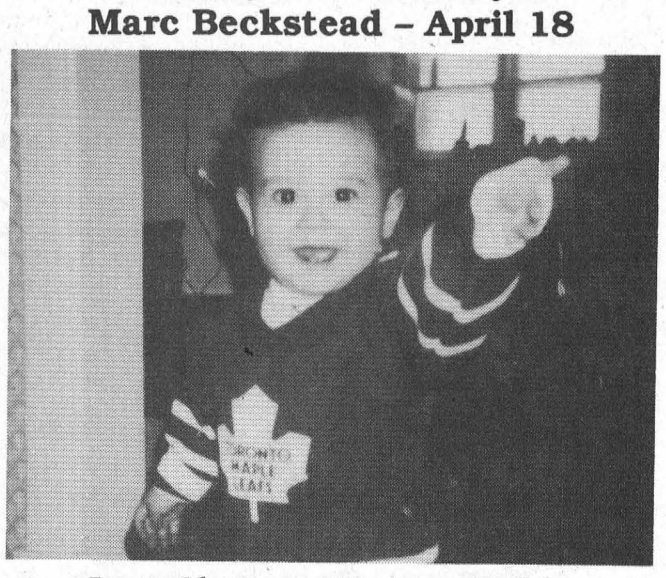

Love Always – Mommy, Daddy and all of your family. XOXO

D's
PROPRIETOR: DENNIS CARKNER
COLLISION CENTER
FREE PICK-UP & DELIVERY
Unibody Repair Equipment • European Paint Finish
Bus: (613) 774-2733
Res: (613) 448-2688
P.O. BOX 948, DAWLEY DRIVE
Just off Hwy. 31/43 By-Pass
WINCHESTER, ONT. K0C 2K0

HEARING AID CLINIC
Wednesday, April 24, 1996
10:00 a.m. - 1:00 p.m.
The Hartford Retirement Home
(Across from Morrisburg Post Office)

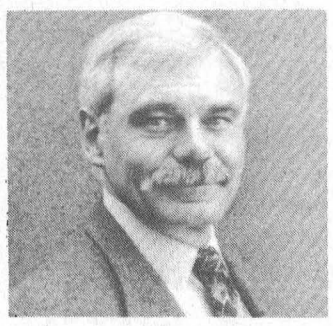

Serviced by
Peter Straatman
Hearing Instruments Practitioner
Registered Ministry of Health
For Information Please Call
Ottawa Valley Hearing Aid Centre
Suite 2, 4 Arthur Street
Arnprior, Ontario K7S 1A2
Toll-Free 1-800-340-7640
Repairs to all makes & models of Hearing Aids
All Warranties Honoured

TOWNSHIP OF MATILDA
TENDERS

Sealed tenders, on proper forms plainly marked as to contents, will be received by the undersigned up to 12:00 p.m., April 26, 1996 for the following from May to October:

1. **Park Maintenance,** including grass cutting, trimming, garbage pickup and removal and also ball diamond care* at the following locations, Brinston Memorial Park*, Loyalist Park, Glen Stewart Park, Bayview Park and Dundela Park.
2. **Cemetery Maintenance,** including mowing, trimming and minor grounds repairs for the cemetery south of Dixon's Corners, and the cemetery on the west side of County Road #1 north of Hainsville, Monument at Hainsville and Cairn at Dundela.

NOTE: Parks & Cemeteries will be two separate bids. All five parks are a bid and not to be divided. Same applies for the cemeteries.

Lowest or any tender not necessarily accepted.

References Required.

W.E. Horner
Clerk Treasurer

Breast Cancer Awarness night

WILLIAMSBURG—Organizers of the Breast Cancer Awareness night in Williamsburg last Wednesday evening were pleased with the response. About 25 people were in attendance.

The first guest speaker Carol Spiro from Ottawa shared her personal experiences with breast cancer. She also explored the evolution and goals of Breast Cancer Action —a survivor-directed independent, charitable, national organization with a support and resource centre located at Billings Bridge Plaza in Ottawa.

The other guest speaker of the evening, Linda Swerdfeger, made women aware of the need for taking responsibility for their own health through her presentation on Breast Health Awareness —a program developed by the Health Promotion team of the Canadian Cancer Society.

Breast Cancer is the leading cause of cancer death in women. One in nine Canadian women will develop breast cancer. Six thousand eight hundred women in Ontario in 1995 were diagnosed with breast cancer, 2,000 of whom died.

Eighty per cent of breast cancers are found by women themselves. The goal of the Ontario Breast Screening Program is to decrease deaths by 40 per cent in women 50 years of age and over. For this to happen, 70 per cent of women over 50 must participate in the screening program. Each year in Ontario, 300 lives can be saved. Early detection and treatment are the best defense!

Any organizations or groups that would like to have Linda do this presentation can call her at 774-3845.

The possibility of a Support group in Dundas County for breast cancer survivors is being explored. If anyone is interested in helping out or participating in such a group or some workshops, call Linda at 774-3845 or Wendy at 652-1363, inquiries confidential.

For any other interested cancer patients, there is a monthly Support and Share Living with Cancer meeting at Park Lane Senior Support Centre in Williamsburg on the second Tuesday of each month at 7:30p.m.

The Living with Cancer group would like to thank Third High Farms Ltd. and Glenn's Photocopy & Print shop for their generous support of this event and the group.

This Week In

Morrisburg's History

– continued from page 4

upon the proposed erection of a Tuberculosis Sanatorium. Five municipalities, including Morrisburg, Winchester, Finch, Maxville and Alexandria, had offered free sites. It was expected that if the site were chosen on merit, the beautiful farm on the eastern border of Morrisburg would have the approval of government inspectors.

At Barkley's Meat Market, cabbage was five cents a head and veal roasts were nine cents a pound.

Conrad and Henry Whitteker, Ora McIntosh and Ward Casselman entertained a number of young men to a taffy feed at the Whitteker sugar bush, Williamsburg. The guests included R.F. Norval, W.E. Trickey, J. Connors. Berniece Woods, George Buchan, Stanley Whitteker, Hugh McIntosh, L. Clifford McIntosh, and Phillip Barker.

Bette Davis was starring in *Dangerous* at the Cameo Theatre.

1926

On Wednesday, April 22, one of Eastern Ontario's historical education institutions, the Morrisburg Collegiate Institute, erected in 1885, was totally destroyed by fire. Plans were immediately laid for a new building and on April 12th, 1926, the New Collegiate was officially opened. The new building consisted of two stories, and a basement of fireproof construction. In the basement was a gymnasium, two coat rooms, two lavatories, two locker rooms, and the boiler and furnace rooms. The ground floor consisted of four standard class rooms, library, typewriting room and principal's office. The top floor had two standard class rooms, chemistry lab, physics lab and assembly hall. The principal was W.C. Froats and chair of the Board of Education at the time was Jas. L. Casselman.

The Williamsburg Correspondent wrote that the weatherman was giving spring-like weather and the snow was disappearing. Cars and buggies were being seen on the roads in the place of sleighs.

As the ice season approached O.J. Barkley's East End Meat Market was prepared to handle customers requiring ice for the season. Rates were $10 for the year and could be paid in the fall.

ROYAL CANADIAN LEGION
BRANCH #48
MORRISBURG, ONTARIO

NEWSLETTER

The next couple of weeks will see a lot of activity around the branch. This weekend our president Lloyd Merkley and membership officer Don Ferguson will be attending the district convention in Pembroke. On Saturday the 20th we will be visited by a bus load from the Stittsville branch. On Sunday the dart league are having a tournament for members only and the final cribbage tournament of the winter season will be held in the pub. On Tuesday, the 23rd we will be visited by a bus load from the Perth Legion on their mystery tour day. The ladies auxiliary will provide a lunch and all members are urged to come out and make our guests welcome. They will only be here for a couple of hours and we would like to make their visit as pleasant as possible.

On Friday the 26th the first steak barbecue will be held followed by an evening in the pub with Dayton & Eric. For $10.00 you get a steak cooked the way you like it and served with baked potato, salads, rolls & coffee so come out and get an early start on summer.

On the 27th our branch will be sending a euchre team of Audrey and Bob Henophy, Adrian Tindal and Ross Hummell to the district euchre playdowns in Almonte. On Sunday, the 28th the final dart steak shoot will be held in the pub and to wind up the month there will be a special treat on the 29th – our Legion Choir will be giving a concert at 7:30 p.m. and everyone is welcome. The price is right – it is free and will be followed with refreshments and a chance to talk with the members of the choir.

On the 30th, the last day of the month, the Seniors will be holding a pot luck lunch to be followed by an afternoon of euchre. Take advantage of these next two weeks as everyone will soon be busy golfing, gardening and boating.

Congratulations to Bob and Audrey Henophy who won a chance to advance to the district senior's euchre championship game. There were players from Cornwall, Ingleside, South Mountain and Morrisburg competing for the right to advance to the finals. The branch will be sending a team to compete in the cribbage tournament on the 26th, which is also a preliminary elimination game.

The winners of the euchre tournament on the 14th were – 4th Denzil Tousant, 3rd Ron Hess, and tied for 1st and 2nd Adrian Tindal and Donald Ferguson. I will not mention the names of the pair who were skunked other than to say the initials of one of the players was T.L. This may have been the last tournament for the season, but you can drop in for a friendly game of euchre any Sunday when it is too cold or too wet for any other activity.

Sunday's meat draw for chicken breasts was won by Mary Bouchard. This week's meat draw for $2.00 is a 10 lb. boneless prime rib roast so get your tickets.

Meldrum Johnston
Ontario Land Surveyors
Cornwall Office
835 Cornwall Centre Road
HAZEN MELDRUM
N.S.L.S., O.L.S.
Tel: 932-8124
Winchester Office
610 St. Lawrence St.
W. J. JOHNSTON
O.L.S.
Tel: 774-2414
or 1-800-268-6915

VILLAGE LAWN & GARDENER
STEVE COLIGAN
51 AUGUSTA ST., P.O. BOX 376
MORRISBURG, ONTARIO K0C 1X0
TEL: (613) 543-3909
We make it pleasant outdoors!
–So the seasons are yours to enjoy

JANIE STRADER
BOOKKEEPING & INCOME TAX SERVICE
63 HIGH STREET, MORRISBURG, ONT. K0C 1X0
OLD AGE SUPPLEMENTS
COMPUTERIZED ACCOUNTING, PAYROLL, T4'S
INCOME TAX RETURNS, ESTATE TAX RETURNS
RENTAL AND BUSINESS STATEMENTS
EFILE Electronic Filing
PHONE 543-3436
BETWEEN 9 A.M. & 8 P.M.

DAVID BROWN CONSTRUCTION LTD.
Portable Toilet Rentals
(Daily, Weekly, Monthly)
• Construction Sites - Special Events
• Customer Pick-up Discount
• Modern Polyethylene Units,
• Mobile Sanitation Trailers
• Wash Basins
Septic Tank Pumping
Residential • Commercial
Installation Repairs
AFTER HOURS EMERGENCY
930-9502
INGLESIDE • 537-2255 • CORNWALL • 938-2536

INVISIBLE FENCING
PET CONTAINMENT SYSTEMS
It does what no regular fencing can do!
Call us for more information
INVISIBLE FENCING PET CONTAINMENT
1-800-203-2757
Supplied & Installed by
CHARLES DROPPO
543-3533
RR #1 Lakeshore Dr., Morrisburg

BK BRUCE R. KERR INSURANCE AND INVESTMENTS
BRUCE R. KERR
Insurance & Investments
456 Main St. E., Winchester



NOTICE
EFFECTIVE APRIL 1, 1996
We would like to advise our clients that
Mr. Edward Ryan of Chesterville is no longer associated with
BRUCE R. KERR INSURANCE & INVESTMENTS.
Representations made by Mr. Ryan after April 1, 1996 are not made on our behalf as our representative or agent.
Bruce R. Kerr Insurance & Investments
456 Main Street, Winchester
774-2456

TASTY Delights FROM THE GRILL



The Pit is opening
Thursday, April 18
"It's been a long winter, but spring is here! So stop in and enjoy a tasty treat."
Open 10:30 am-9:30 pm
7 days a week
(Spring and fall evening hours, weather permitting)
Prop. Mark & Tammy Redmond



Village discontinues vesting of sick days

C. THOMPSON
Leader Staff

MORRISBURG—Village employees will no longer be able accumulate sick leave credits for a pay-out at retirement.

Morrisburg Council has passed a by-law rescinding the former practice, and as a result Village will stand to save thousands of dollars in lump sum payments.

Last year, the Village purchased life insurance, direct health insurance coverage and long-term disability for its employees with the intention of replacing the system of accumulating sick leave. A total of $20,000 had accumulated for pay-outs under the previous system.

As of January 1, 1996, under the new by-law, there will be no vesting of sick days for an eventual pay-out.

In the new arrangement, employees will be allowed to accumulate one day per month to be used for short-term illness. Employees will not be allowed to use the credits for absences covered under the Unemployment Insurance program or any other program or policy.

They are only allowed to use sick days for medical reasons, and if required, must provide a doctors statement for absences of more than five consecutive days. Use of sick leave credits for unjustified absences would result in disciplinary action.

Council also passed a by-law to establish a recreation program, committee and community recreation centers for the Village of Morrisburg. Under the by-law, a committee is set as a non-profit group to do fund-raising for programs and facilities the Village may not be able to fund, in light of its reduced provincial grants.

Interim chair is Dale Lewis, and interim secretary is Barbara Levere. Members are Tom Adlington, Jim Scott, Phillip Dillabough, Susan Shaw, Doug Martin, Jim annable, Marc Gervais, Billie Donaldson, Keith Robinson, Kevin Casselman.

Owner of Thom Real Estate, Karen Gorrell brought the issue of peddlers selling wares without licenses to Council's attention. "Our concern is over people trying to sell here, and not paying business taxes," she said. "They're coming out of the woodwork right now."

Gorrell pointed out the origin of some goods brought in from out of province may be dubious.

Councillors noted conerns related to some charity fundraising: for example, third parties benefitting from the sale of items like chocolate bars.

"The whole picture is being looked at, " said deputy reeve Dirk Testerink. "But how do you enforce it and how do you deal with people who don't ask?"

The village solicitor is currently looking at a by-law to cover peddlars licenses

Totten Sims takes on sewage study

IROQUOIS—The Village of Iroquois recently announced that it has engaged the services of Totten Sims Hubicki Associates to undertake a sewage collection system optimization study. The study is being undertaken under the auspices of the Ontario Clean Water Agency with funding provided under the Ontario Municipal Assistance program.

The objective of the study is to identify cost effective initiatives which will allow better utilization of the existing sewage collection system. The study will help to identify initiatives which can result in deferment of major capital expenditures for the Water Pollution Control Plant and pumping station.

The Village of Iroquois water pollution control plant is a primary treatment plant with two stage anaerobic digestion. The current rated capacity of the plant is 5,230 cubic meters a day and the treated effluent is discharged into the St. Lawrence River. The WPCP plant has frequently failed to meet the effluent discharge criteria for BOD (biological oxygen demand), and suspended solids reduction.

The current study on the sewage collection system will identify areas with excessive flows, review hydraulic capacity of the sewer system, and evaluate alternative solutions to reduce flows in the collection system. Reducing flows is an important part of any solution to defer future capital expenditures.

Over the next three months, Totten Sims Hubicki Associates will be gathering data on the sewage system including monitoring of the flows to appraise the condition of sewer pipes. A house-to-house survey will be undertaken in part of the Village. If deemed necessary, smoke or fog testing will be considered for a section of the system to identify pipe cross-connections. Affected house owners would be notified well in advance of any testing.

Some home owners in the Village will be asked to participate in a house-to-house survey, to identify connections into the sewer system. This will identify connections into the sewer system and correspond to an area experiencing high extraneous flow contributions. The sector of the Village to be surveyed will be determined based on results of flow monitoring.

As part of the study a multi-year rehabilitation program will be developed to rehabilitate the sewage collection system. The study will provide recommendations on how to reduce flows, improve sewer efficiencies and identify areas where future capital expenditures may be deferred resulting from rehabilitation efforts.

BARRY H. BLAKELY
Chartered Accountant
P.O. BOX 1313
MORRISBURG VILLAGE PLAZA
MORRISBURG, ONTARIO K0C 1X0
TEL: (613) 543-3715
FAX: (613) 543-4518

SWENSSONS
BICYCLE REPAIRS & TUNE-UP
Bring your wheels to Doug Cutler at Swenssons for a Spring Tune-up or a minor repair
Parts and bicycle accessories available
HWY. #2 & LAURIER DR. MORRISBURG 543-3726

ALLAN BELL & ASSOCIATES
BUSINESS CONSULTANTS
Bookkeeping, Income Tax Preparation and Planning, Financial Statements, Business Acquisitions, Computer Services, Authorized E-Filer
P.O. Box 681, Morrisburg, Ontario K0C 1X0
Telephone (613) 543-3468

ERIC CURRIER ELECTRICAL
COMMERCIAL & RESIDENTIAL
ELECTRIC HEATING
Phone 652-4868
Saver Road
IROQUOIS, ONTARIO

CHIROPRACTIC OFFICE
CARING FOR:
• Back Injuries • Neck Injuries
• Automobile Accident Injuries
• Workers' Compensation
Dr. Steven King, D.C.
15 Dickinson Dr., Ingleside
(613) 537-2539

For Personalized Travel Service
call SUZANNE STRADER at
WILDWOOD RIDEAU TRAVEL INC.
1-800-204-4111, Ext. 104
Ont. Reg. 04364279



Your Full Service Travel Agency
• Cruises • Worldwide Airline Tickets • Motorcoach Tours • Rail Tickets • Last Minute Specials
• Customized Packages • Free Ticket Delivery • Travel Insurance • Hotel & Car Reservations
IATA

APRIL SPECIALS
EARLY BIRD BREAKFAST
2 eggs, bacon, ham or sausage, homefries, toast & coffee $3.50
SATURDAY & SUNDAY 7 A.M. - 11 A.M.
IT'S BACK!!
Buy One Spaghetti Dinner At Regular Menu Price, Get 2nd For 1¢
FRI., SAT., SUN. – 3 P.M. - 9 P.M.
"TOONEY" SEAFOOD DINNER SPECIALS
$2.00 OFF REGULAR MENU PRICE
FISH & CHIPS $4.95
BREADED FILLET OF SOLE $6.95
ROSE FISH FILLETS $5.95
BREADED SHRIMP & FRIES $4.75
SALMON STEAK $5.95
FRI., SAT., SUN. – 3 P.M. - 9 P.M.
D&N 750 TRUCK STOP
HWY. 31 & 401
MORRISBURG
543-3838

Introducing hot and cold ideas that are always comfortable.

Imagine. Two ideas in one.

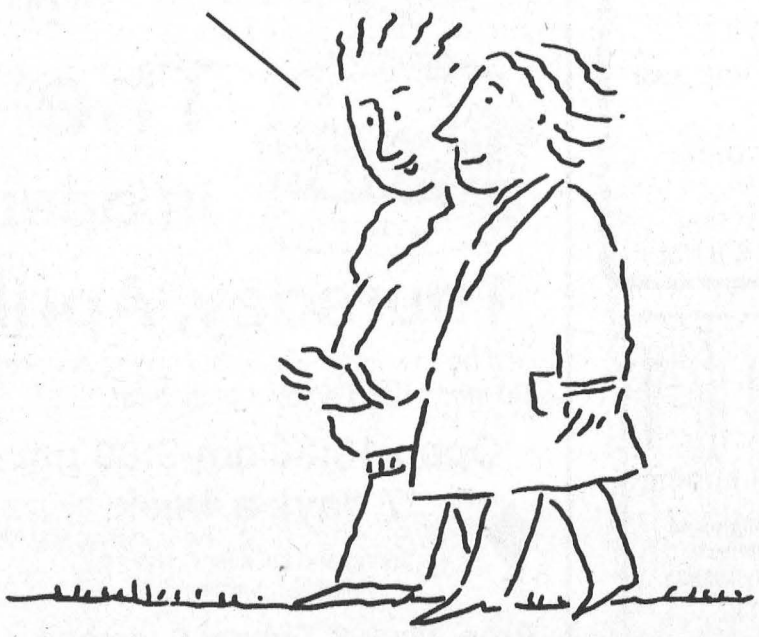

ENERsmart IMAGINATION FOR YOUR HOME
Home comfort starts with an energy efficient air conditioner.
Think humidex and then think relief! When you install an energy efficient air conditioner, consider upgrading your heating system to a high-efficiency furnace at the same time. You'll save money, time and you'll start looking forward to those hot, hot days of summer.
COOL OFFER!
This is a limited time offer, so be prepared to act quickly. Make your purchase before May 25, '96 and you don't pay until September '96† and you can make low monthly payments on your gas bill▲.
Hurry! Call your local Centra Gas Sales Office today!
938-3607
Centra Gas
† Deferred payments available to current Centra Gas residential customers on approved credit through Centra Gas and Participating Dealers. All other offers not applicable. Offer valid April 8, 1996 to May 25, 1996. There are no set-up fees or early payment penalties for financing.
▲ Centra Gas residential customers on approved credit and only if financed on the Centra Gas Convenient Purchase Plan. Ask your local Centra Gas Sales Office or Participating Dealer for more details.

LENNOX CELEBRATES HOME COMFORT



UP TO $450 INSTANT REBATE OR 6 MONTHS FREE FINANCING
on select heating and cooling products.
With these offers, you really can celebrate in the comfort of your own home. Call your independent Lennox dealer now.
LENNOX
HEATING & COOLING
ARTHUR THOM ELECTRIC LTD.
HWY. 31 WILLIAMSBURG
535-2720
INSTANT REBATE OF $450 FOR THE PURCHASE OF A COMPLETEHEAT AND HS25. FINANCING SUBJECT TO CREDIT APPROVAL. LIMITED TIME OFFER.
©LENNOX INDUSTRIES INC., 1996. LENNOX DEALERS ARE INDEPENDENTLY OWNED AND OPERATED BUSINESSES.

UNITED COUNTIES OF STORMONT, DUNDAS AND GLENGARRY

FINANCIAL HIGHLIGHTS

FOR THE YEAR ENDED DECEMBER 31, 1995

CONSOLIDATED BALANCE SHEET AS AT DECEMBER 31, 1995

	1995	1994
ASSETS		
Unrestricted		
Cash	$ 373,982.	$ 582,501.
Accounts Receivable	$ 3,400,034.	$ 2,732,432.
	$ 3,774,016.	$ 3,314,933.
LIABILITY		
Bank Indebtedness	$ -	$ -
Temporary Loans	$ 600,000.	$ -
Accounts Payable and Accrued Liabilities	$ 1,333,107.	$ 1,053,445.
	$ 1,933,107.	$ 1,053,445.
BALANCE OF FUNDS		
To be used to offset (or to be recovered from) taxation or user charges	$ 385,389.	$ 721,340.
Reserves	$ 1,455,520.	$ 1,540,148.
	$ 1,840,909.	$ 2,261,488.
	$ 3,774,016.	$ 3,314,933.

CONSOLIDATED STATEMENT OF OPERATIONS & BALANCE OF FUNDS

SOURCES OF FINANCING

	BUDGET 1995	ACTUAL 1995	ACTUAL 1994
Requisition on local municipalities	$ 6,583,500.	$ 6,642,801.	$ 6,564,105.
Grants-Government of Canada	$ 665,174.	$ 664,473.	$ 2,465.
-Province of Ontario	$17,474,326.	$16,486,331.	$15,753,901.
-Other Municipalities	$ 152,450.	$ 248,184.	$ 384,749.
Fees and Service Charges	$ 143,750.	$ 152,502.	$ 197,414.
Other	$ 248,145.	$ 526,868.	$ 376,498.
Net Appropriations from Reserves	$ 146,082.	$ 84,628.	$ 295,822.
BALANCE OF FUNDS AT THE BEGINNING OF THE YEAR			
To be used to offset taxation or user charges	$ 721,340.	$ 721,340.	$ 458,120.
Total financing available during the year	$26,134,767.	$25,527,127.	$24,033,074.

FINANCING APPLIED TO

	BUDGET 1995	ACTUAL 1995	ACTUAL 1994
Current operations			
General Government	$ 668,500.	$ 756,693.	$ 758,568.
Environmental Services	$ 325,000.	$ 190,909.	$ 123,182.
Protection to Persons & Property	$ -	$ 21,080.	$ 1,856.
Transportation Services	$ 4,514,120.	$ 4,566,554.	$ 5,736,935.
Health Services	$ 462,945.	$ 462,945.	$ 398,230.
Social and Family Services	$12,743,950.	$12,212,348.	$11,868,671.
Libraries and Cultural Services	$ 862,242.	$ 863,534.	$ 813,095.
Planning and Development	$ 491,450.	$ 437,742.	$ 491,269.
	$20,068,207.	$19,511,805.	$20,191,806.
Capital			
General Government	$ 10,000.	$ 47,506.	$ 4,319.
Transportation Services	$ 4,947,180.	$ 5,035,808.	$ 1,622,035.
Social & Family Services	$ 830,000.	$ 314,024.	$ 1,292,375.
Libraries	$ 19,000.	$ 32,595.	$ 1,199.
Health Services	$ 200,000.	$ 200,000.	$ 200,000.
	$ 6,006,180.	$ 5,629,933.	$ 3,119,928.
Net appropriations to reserves	$ -	$ -	$ -
	$26,074,387.	$25,141,738.	$23,311,734.
BALANCE OF FUNDS AT THE END OF THE YEAR			
To be used to offset (or to be recovered from) taxation or user charges	$ 60,380.	$ 385,389.	$ 721,340.
Total applications during the year	$26,134,767.	$25,527,127.	$24,033,074.

NOTES

1. These financial highlights reflect the operations, assets and liabilities of the municipality and the following local boards:

   Stormont, Dundas and Glengarry County Library Board
   Cornwall Suburban Roads Commission.

2. The balance on the consolidated balance sheet of municipal equity (Deficit) of $385,389. (1994 - $721,340.) is allocated as follows:

	1995	1994
United Counties of Stormont, Dundas & Glengarry	$ 381,962.	$ 710,382.
Stormont, Dundas & Glengarry County Library Board	$ 3,427.	$ 10,958.
	$ 385,389.	$ 721,340.

3. The total balance of reserves of $1,455,520. (1994-$1,540,148.) is made up of the following:

	1995	1994
- Working Capital	$ 805,261.	$ 805,459.
- Acquisition of Fixed Assets		
- County	$ 241,101.	$ 316,101.
- Library	$ -	$ 7,054.
- Registry Offices	$ 229,258.	$ 194,093.
- Other Programs	$ 179,900.	$ 217,441.
	$ 1,455,520.	$ 1,540,148.

. Additional information concerning the audited financial report can be obtained from the Municipal Treasurer's office at 20 Pitt Street, Cornwall, Ontario, K6J-3P2 (Telephone: 613-932-4302).

Obituaries

Edna Blanche Coughler

A resident of Morrisburg for the past 16 years, Edna Blanche Cougler died at the Ottawa Civic Hospital on Thursday, April 11 after a brief illness. The former housewife was 80 years of age, and had previously resided in Prescott and Williamsburg.

Born November 12, 1915, at Winchester Springs, she was a daughter of the late Mason Casselman and the former Nellie Froats.

On November 24th, 1936, at the Lutheran Church, Williamsburg, she married Raymond (Ralph) Cougler who predeceased her.

She is survived by daughters Rose (Mrs. Harold Bowman) of Scarborough; Deanna (Mrs. Mitch Cassell) of Morrisburg, and Judy (Mrs. Brian Burbridge) of Pembroke; brother Jim Casselman of Brockville; and sisters Mrs. Dora Jackson of Brockville, Mrs. Flossie Summers of Williamsburg and Mrs. Beatrice Riddell of Chesterville.

Mrs. Cougler will also be sadly missed by eight grandchildren and five great-grandchildren.

She was predeceased by sisters Doris Gibson, Marion Wolfe and Olive Timmins and by brother Cecil Casselman.

Friends called at the Fairbairn Funeral Home Limited for visitation, and the funeral was held at St. Paul's Lutheran Church, Morrisburg on Saturday, April 13th at 10 a.m. with Pastor Joachim Barkley-Probst officiating.

Interment followed at the Roselawn Memorial Gardens, Maitland.

Pallbearers were David Cassell, Jeff Cassell, Dean Cassell, Gordon Bowman, Michael Bowman and Gregory Burbridge.

Ada Anne Murphy

A resident of R.R. #2 Brinston for the past seven years, Ada Anne Murphy died at home on Sunday, April 14th, at the age of 73. The former homemaker was previously a resident of Cardinal. She was associated with the Anglican Church there and was a member of the Church Auxiliary as well as the Cardinal Presbyterian Church Ladies' Quilting Group.

Born August 15th, 1922 at Mariatown, she was a daughter of the late Harold Dillabough and the former Bertha McIntosh.

On June 25th, 1937 she was married at the Cardinal Anglican Church to Lawrence Murphy who predeceased her.

Surviving are son Paul (Arlene) of Ventnor; three daughters: Sharon Serviss of Cardinal; Laurie Malowsky of Prescott and Bertha (Mrs. Bonna Oosterhof) of R.R. #2 Brinston; and grandchildren Stephen and Chris Murphy, Lacie and Tim Malowsky, Catherine Boots, Peter, Jay and Lynn Oosterhof, as well as many nieces and nephews.

Mrs. Murhpy was predeceased by sons Sterling and Keith, daughter Melody Boots, grandson Eric Malowsky and brother George Dillabough.

There was no visitation or funeral service. A private graveside service will be held at the Spruce-Haven Cemetery, Brinston, at a later date.

Arrangements were entrusted to the Marsden and McLaughlin Funeral Home, Iroquois.

Donations to the Kidney Foundation would be appreciated by the family.

Arnold Roy Shaver

Arnold Roy Shaver, 81, died at the Woodland Villa, Long Sault, on Monday, April 8th. The former dairy farmer was a resident at Morrisburg for 19 years, and had resided at South Mountain for 62 years.

Born March 17th, 1915, at Ottawa, he was a son of the late Charles Roy Shaver and the former Agnes Mabel Nesbitt. He was educated at local schools and belonged to the IOOF Lodge, South Mountain and Morrisburg.

On October 12, 1937, he was married at the Elma Manse to Beatrice Dillabough who survives.

Besides his wife, he will be missed by son Don (Bonnie) Shaver of Kemptville, daughter Marilyn (Percy Salmon) of Morrisburg; granddaughters Barbara (David Delaney) of Kemptville and Nicole Salmon of Australia; grandsons Alan Shaver of Ottawa, Robert, Trevor and Matthew Shaver all of Kemptville.

He was predeceased by grandson Christopher Salmon.

Arrangements were entrusted to the Fairbairn Funeral Home. A memorial service was held in the Knox Presbyterian Church, Morrisburg, Sunday, April 14th, at 2 p.m. with Rev. Gregory Blatch officiating. Interment followed at the South Gower Cemetery, South Gower, where a private graveside service held.

Pallbearers were Alan Shaver, Robert Shaver, Trevor Shaver and Matthew Shaver.

Memorial donations to the Alzheimer Society would be appreciated by the family.

Williamsburg Women's Institute elects officers

WILLIAMSBURG—The Williamsburg Women's Institute celebrated its 90th annual meeting on April 9 at the Township Building here.

Interesting reports of the annual meeting were read and approved. Mrs. Ralph Casselman reported that she had added 13 items to the Tweedsmuir HIstory Book in the past year.

The slate of officers for 1996-97 was presented and the following officers were elected: Mrs. Parker Locke, past president; Mrs. William Williams, president; Mrs. Clair Algire, secretary; Mrs. Ralph Casselman, treasurer; Mrs. William Williams, district director; Mrs. Ralph Casselman and Mrs. Wilbur Garlough, Tweedsmuir History; Mrs. Joyce Patterson, public relations; Mrs. Russell Miller and Mrs. Wilbur Garlough, auditors; Mrs. Edwin Thompson and Mrs. Joan Beckstead, nominating committee; Mrs. Roger Gilmour, pianist; Mrs. Parker Locke, program co-ordinator; Mrs. Doris Hill, lunch convener.

The Dundas District annual meeting will be held on May 28th, at the Riverside Heights Community Centre.

The meeting concluded with a pot luck of delicious desserts.

IROQUOIS-MATILDA LIONS CLUB
presents
"The Man Who Came To Dinner"
(by Moss Hart and George S. Kaufman)
at Upper Canada Playhouse, Morrisburg
Evening Performances April 18, 19, 20
at 8 p.m. - Admission $10.00
Saturday Matinee April 20
at 2 p.m. - Admission $6.00
Tickets – Morrisburg – Upper Canada Playhouse, Village Green; Iroquois – Mustard's Variety or from any member of Iroquois-Matilda Lions Club
Only Thursday night & Sat. Performance Tickets Available.
Proceeds to the Upper Canada Playhouse and the Iroquois-Matilda Lions Charities

STYLES T.V. & APPLIANCE SERVICES
IROQUOIS
"MAYTAG"
Company Approved Service
Washers, Dryers, Dishwashers
Service Depot For
G.E., MOFFAT,
HOT POINT, BEAUMARK,
McLAREY, ETC.
Refrigerators, Washers,
Dryers, Microwaves, Etc.
"HITACHI" & ELECTROHOME
T.V. SERVICE
652-4397
Edward (Ted) Styles

VILLAGE OF MORRISBURG

PUBLIC NOTICE
STREET NAMES

TAKE NOTICE that the Corporation of the Village of Morrisburg in furtherance of Bell Canada's Municipal Mapping requirements for 911 intends to enact a By-Law to settle the names of the Municipal Highways and other matters incidental thereto.

The By-Law will affect the change in the names of the following Highways:

OLD NAME	NEW NAME
Fifth Street Plan 29	**Fifth Street East** (portion east of Ottawa Street) Fifth Street West (portion west of Ottawa Street)
Plaza Drive By-Law 1080 (1969)	**Main Street**
Elizabeth Street Plan 44	**Highway #2**

Council will hear any person who claims to be adversely affected by the By-Law on **MAY 13, 1996 AT 8:00 P.M.** in the Council Chambers in the Morrisburg Civic Centre.

Cheryl Tynski
Clerk-Treasurer

Special workers give helping hand to local businesses

STEPHANIE WOLFE
Leader Staff

MORRISBURG—Everyday David Casselman asks his support worker if he's going to the greenhouse.

Since he's been volunteering his time at the Upper Canada Greenhouse three times a week, Casselman gets excited about working in the greenhouse with owner Jack Diklend.

Casselman is one of five special workers from the Dundas County for Community Living (DCCL) who give a helping hand to various local businesses about twice a week.

The DCCL centre on Allison Drive serves 55 developmentally challenged adults in group homes in Morrisburg, Williamsburg and Winchester.

The placement program has only been running for two years. Brenda Wheeler, who is responsible for the program, says there are several adults at the DCCL centre interested in work placements but it takes awhile to place them close to where they live.

At the greenhouse, Casselman fills empty pots with soil, sets plants in place, makes urns and familiarizes himself with various plants. This is his second season working there.

"He's come a long way," Diklend said. "You can tell him to get a plant and he knows it by name."

Casselman's support worker Brenda Coulter is present during his placement and helps him when necessary.

"Besides the hands-on experience, he's developed a great relationship with Jack," Coulter said.

Casselman also works at the Morrisburg Animal Hospital twice a week where he takes dogs for a walk, cleans out litter boxes, cleans out the runner for the dogs and changes the animals' food and water.

"He was a little hesitant at first," said support worker Ursula Herzig, "but now he can walk the animals by himself and can pick up the cats without being hesitant."

Margaret Armstrong spends about nine hours a week at The Village Green and the Morrisburg Building Centre.

"I really enjoy my two jobs", she said. "I clean, scrub, sweep and look through flower books (at The Village Green)."

"She's very pleasant and does what is asked of her," says Margaret Johnston, co-owner of the Morrisburg Building Centre, where Armstrong tidies the kitchen area, cleans the shelves and picks up in the yard in the summer.

Edna Garlough enjoys her work at Cook's Corner and the House of Lazarus in South Mountain. She bags various foods at Cook's Corner and says being around food is very enticing.

The DCCL centre plans to place more workers at different businesses in the future.

"A lot of clients want to do volunteer work to get a knack for it," Wheeler explained. "We try to fade out the support staff in some cases so the (volunteer worker) can develop a relationship with the workers."

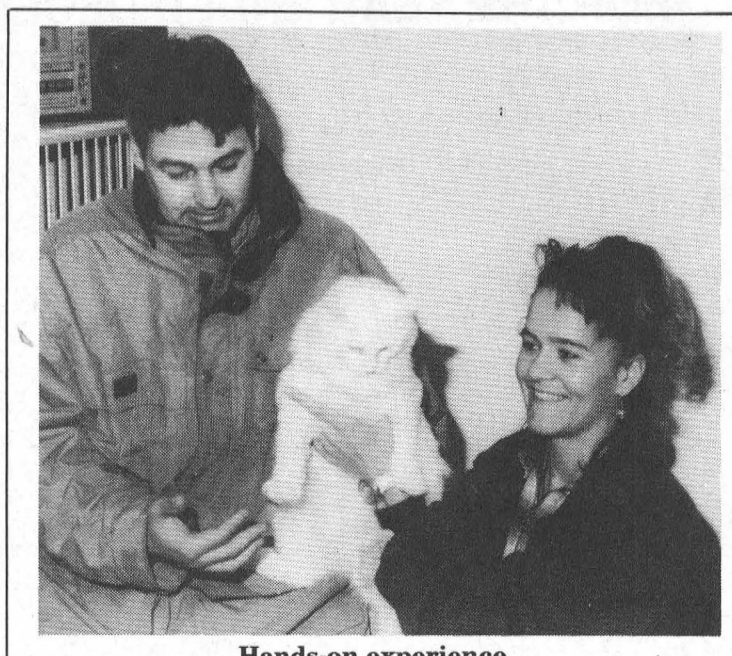

Hands-on experience

David Casselman is one of five special workers from the Dundas County for Community Living who give a helping hand to various local businesses about twice a week. Pictured is Casselman at the Morrisburg Animal Hospital with cat Opal and support worker Ursula Herzig.

New status for committee

IROQUOIS–A new status is proposed for the Summer Festival Committee.

The issue arose at a meeting last week, when Councillor Audrey Rooney explained the committee's problem with setting a reserve fund for future events.

Under the proposal, the Summer Festival Committee would still be a charitable organization, but under the umbrella of Iroquois Village, perhaps under Iroquois Recreation. While the committee didn't quarrel with this arrangement, there was a problem relating to funds raised through community organizations. If all monies were not spent by fund-raising, the municipality would appropriate the money, and the committee would not be able to build a reserve for future events.

However, the committee wished to have the municipal insurance coverage as a safeguard in the event of any mishap, and did not wish to continue without insurance.

After the meeting, acting clerk Lorna Siebert checked on the feasibility of having the committee under the Village, and learned that a reserve may be earmarked only for the Summer Festival. The committee may deposit money, write cheques and the Village acting clerk and reeve Peter Swank are signing officers.

Every year, the Village donates $2,000 to the committee for the summer events. It is also supported by a merchants Christmas party, a fashion show and donations.

Loose Rottweilers upset residents

STEPHANIE WOLFE
Leader Staff

BRINSTON—Some canines are running loose in Matilda Township and causing some residents great anxiety.

At a regular meeting Thursday, Matilda council advised dog control officer Frank Roskell to take action on two specific situations — Donald Kroone's Rottweiler dogs in Dixons Corners and the dogs running loose near Dwain Cutler's house, east of the Township garage.

"One woman thought she would hit a truck to avoid the dogs and the other almost went into a ditch to avoid the dogs," clerk Bill Horner told Roskell.

Roskell replied that generally, when he receives a complaint, he either finds the dogs are tied up when he arrives at the home or they have no tags, thus he cannot find the owner.

"There's no sense of me getting in the middle and costing the Township money," he said. "When I go, they are tied up, when I leave they are loose. It's a waste of taxpayers money just going. I should just be able to go and get them.

"We are getting the same calls, the same place. Until someone gets hurt what can you do?"

Concerning the most recent complaints, council decided Roskell should write a letter to Kroone and speak with Cutler about the problem.

Recreation will no longer operate Brinston rink

In other news, council announced that the Matilda Recreation Committee will no longer operate the Brinston rink.

According to Horner, it costs more than $5,000 a year to maintain the rink and only about 25 per cent of people use it compared to the Dundela rink.

"Maybe there are kids in the daytime that recreation doesn't know about but night skating and hockey is all at Dundela," he explained.

C.R.C./R.L.S.S.C. INSTRUCTORS COURSE
Will be offered by
Iroquois Recreation this summer
if sufficient numbers
Candidates are asked to contact
Jill Summers at 652-2534 by May 1, 1996

YOUR ONTARIO GOVERNMENT

Doing Better for Less.

CHANGING GOVERNMENT FOR A BETTER ONTARIO

Doing better for less in government is a key part of our plan to reduce costs, balance our budget, improve the investment climate in Ontario, create jobs and restore hope and opportunity.

CHANGES TO IMPROVE THE SYSTEM

The government is spending $1 million an hour more than it is taking in. No family, business or government can survive spending like that. Spending $70 to administer each payment of $2.75 a day to jurors and sending OPP cars to Thunder Bay for basic repairs are the kinds of inefficiencies we must stop so we can direct your tax dollars into priority areas. And in priority areas such as health care, we're looking for efficiencies as well – taking the financial savings from expensive institutions to reinvest into critical areas such as long-term care community services, kidney dialysis, immunization, and cardiac services.

CHANGES THAT ARE THOROUGH AND FAIR

In November, we outlined cost-saving targets for ministries to achieve. We are meeting these targets and changing the way government operates by developing comprehensive business plans.

CHANGES THROUGH GOOD PLANNING AND MANAGEMENT

Ministry-by-ministry business plans are a new way to organize decisions about the "what, how, and where" of spending your tax dollars. By answering the tough question, "what is a ministry's core business?", we can focus our efforts like a laser beam. We will downsize operations, save money in administration, reduce waste and duplication, streamline and transfer services. Through this exercise, we will provide you better quality, lower cost core services and activities.

HOW YOU CAN BE INVOLVED

Detailed business plans will be published after the Budget. For a copy of the recent Legislative Statement on the Business Plan Project and information about how to send us your ideas call:

1-800-535-9949
or (416) 314-2455

Ontario

PODIATRIST - FOOT SPECIALIST
Professional foot care and custom Orthotics
These appliances often alleviate foot, leg and back problems
Gordon E. Bunsick
D.P.M.
Doctor of Podiatric Medicine
51 King Street East
Brockville, Ontario
345-2335
Serving Eastern Ontario for over 20 years



The Irish Descendants
Entertainers of the Year
- 1995 East Coast Music Awards
AULTSVILLE THEATRE, Cornwall
Sunday, April 21, 8 p.m.
Tickets at Music World
Cornwall Square (613) 937-0424
Reserved Seating: $20.00 (GST Incl.)
BROCKVILLE ARTS CENTRE
Monday, April 22, 8 p.m.
Tickets at Box Office
To Charge: (613) 342-7122
A Newfoundland band with heart, soul and a new spirit for Celtic music.
A Shantero Production

Leader Sports

MORRISBURG GOLF CLUB

From the Club House Deck

By Hook & Slice

Another week has gone by and the weatherman is not sending us any good golfing weather, although there have been a few hardy souls on the course. They tell us that it is in pretty good shape, except for the dampness on number four fairway. We have decided not to play until it warms up a bit and we won't have to wear a glove on both hands.

The club is still using last year's score cards but will be ordering new ones when the yardage on #4 is measured and the slope rating is re-evaluated. They tell us that #4 now plays about 310 yards so there won't be many driving the green this year.

The president, Roy Gummeson, tells us that Jack Newsom has the plans made for the Men's Monday Night League which will be starting on the 13th of May. Jack would like to have everyone who plans to play sign up (the list is on the club bulletin board) by the 6th so that the teams can be drawn up and the schedule prepared. The entry fee is $25, the same as last year. The fee covers the prize money and banquet at the end of the season.

If you have any questions, please get in touch with Jack, and you can usually find him on the course or in the club house during daylight hours.

You are going to see a few new faces in the club house when you come in to spend your $50. Paul O'Brian is one of the new attendants working the counter and Robert Biro and David Jackson are the new cooks.

The club house staff will be easy to identify with their new t-shirts complete with MGC logo which will be arriving in a few days.

It's Monday night, and we are getting the rain that everyone says we need, so we are going to dust off the clubs and put them in the trunk of the car just in case it does warm up.

See you in the rough.

Riverside Dart Banquet

Hart Attack dumps league winners in playoff round

RIVERSIDE HTS.—The Riverside Mixed Dart League held its annual award's dinner and dance Saturday night.

League winners, *Wan-A-Bees,* were awarded the first place plaque, sponsored by Delage's House of Gifts. On the team were Cecil Lewis, Chris Sloan, Grace Langabeer and Liz Gummeson.

Playoff winners were George Baker, Lloyd Smirle, Pat Hart and Alex Hart, *Hart Attack*, and they picked up the trophy sponsored by "Harts Special Occasions."

Playoff runners up and league runners up were the *Hoochie Koochies*: Ivan Shearer, Doris Hart, Darwin Markell and Jean DeJong claimed their trophies, both sponsored by the league.

Third place in the league standings went to Ken Baker, Joe Brown, Carol Birch and Kathy St. Pierre.

Capturing the prestigious, '180' pins sponsored by Keith and Sharon Wereley, were Cecil Lewis, Roy Gummeson, Alex Hart and Maureen Loynachan.

Bull finish pins sponsored by the league went to Guy Hart, Roger Markell, Ernie Duvall, John Gummeson and Heather Wells.

JED Express of South Mountain (Ed Duncan) was the sponsor for three categories. Trophies were presented to Maureen Loynachan with a 98 high finish, and John Gummeson with a 157 high finish; Bev Brown with a 165 high score, Keith Johnston with a 177 high score; Kathy St.Pierre and Sherry Wereley who tied with 36 outs, and to David Wells who finished with 90 outs.

Rookies of the Year were honored with dart boards given by the league. Ruth Wells and Tony Tyo were this year's recipients.

The sportspersons of the year were Bev and Joe Brown, and Ivan Shearer, who each received a ceramic beer stein engraved with their names and a dart board.

Nice little trophies depicting horses' behinds were given to the last place team consisting of Ernie Beckstead, Brian Elliott, Sherry Wereley and Mary Robertson, or as they were affectionately known throughout the season, *Oscar Mayer's.*

A roast beef dinner provided by Harts' Special Occassions catering was enjoyed by everyone, and Chris Sloan was the D.J. for the evening.

Election of officers was also held, and the following people were appointed for next season: David Wells, president; Mary Casselman, vice president; Edna Barkley, statistician and Myrna Anderson, treasurer.



Top shooters

Pictured are a few of the award winners from the Riverside Dart Banquet held Saturday. In the front are Sherry Wereley (ladies most outs), Bev Brown (sportswoman); and in the rear are David Wells (men's most outs), Ruth Wells (rookie), Kathy St. Pierre (ladies most outs), Ivan Shearer and Joe Brown (tied for sportsman) and Tony Tyo (rookie).



High score and finish winners

Keith Johnston, Bev Brown, Maureen Loynachan and John Gummeson were the high score and finish winners



Pennant and playoff winners

Pictured are the playoff and pennant winners of the RMDL. They are Alex and Pat Hart in the front, and Lloyd Smirle, Chris Sloan, Cecil Lewis and George Baker.



Second all around

The Hoochie Koochies were the second place league and playoff finishers. They are Darwin Markell, Jean DeJong, Doris Hart and Ivan Shearer.

New recreation committee for Morrisburg

MORRISBURG—There's a new recreation committee in Morrisburg.

Developed to establish, operate and maintain a supervised program of recreation activities, this group of 12 persons met for the first time last week in the civic building here.

The committee, formed by members "close to the front lines" in minor hockey, softball, baseball, figure skating and soccer will be responsible for raising their own financing for its recreational programs.

The committee will supervise, encourage and co-ordinate recreation programs in the Village of Morrisburg, and members will have access to facilities owned by the village. They will establish policies to set rates to be charged for use of village facilities, except for the arena.

A new by-law will be developed to cover terms of reference. This will be based on the previous By-law 2-89 being a by-law to establish a recreation program, a recreation committee, and community recreation centres for Morrisburg. The new by-law will include suggestions from committee members.

The village will indemnify members of the committee when acting as agents of the village within the limits of the authority provided by the bylaw.

The committee will meet for the second time on April 25, 7:30 p.m. in the Civic Building.

Young Guns win playoff round

RIVERSIDE—The Young Guns captured the men's darts' playoff championship Monday night, as they combined for 12 points and a two-week total of 20 points.

In the best of five final series, the Young Guns dumped Du Bulls four games to one to win the playoffs.

Ernie Beckstead led the scoring in their second week of action taking five games and shooting highs of 140, 125 and 100. Both Rick Barkley (140, 123, 114, 100x2) and Trevor Beckstead (123, 100x5) had three outs each, and Lyle Beckstead (100x4) had one.

Shooting for Du Bulls, who ended with 10 points and a two week total of 19, were David Wells (100x5) with four wins, John Gummeson (119, 118, 107) with three, Kevin Fredette (119, 100x3) with two and Ivan Shearer (133, 100x2) with one.

The third place winner was Bad To The Bone with 15 points as they combined for eight outs in week two.

Luke Roskell shot three outs and highs of 140, 121, 100, while both Wayne Hunter (140, 135, 125, 123, 100x4) and Cat Hunter (140, 100x2) had two outs each, while Neil Picard (100x2) shot two outs.

In fourth place was the Brew Crew as the team ended with 14 points after taking six outs on Monday.

Fred Diegel won three games and fired highs of 125, 100x2. Frank Marriner (140x2, 121, 100) had two outs, and Jim Scott (125, 100x2) had the single. Cecil Lewis shot highs of 140 and 133.

With 13 points was Still Shootin as Both Ken Hollands (140, 100x3) and Doug Turmaine had two outs each. Guy Hart (131, 121, 100x2) and Ron Bradford (140, 121) had one each.

The Howies finished in last place after taking just three outs Monday. Scott Strader (120x2, 100x2) had two outs, and Mike Perry shot the single. Other highs came from Kris Scott with a 120 and 100x3, and Chris Sloan with 100x2.

Shuffleboard season kicks off next month

MORRISBURG—Starting Wednesday, May 22, 7 p.m., the Morrisburg Shuffleboard season will kick off another viable program.

Several days will be required to repair the court lines after the ice has been removed.

The club will once again be playing on Wednesday and Friday evenings with a few exceptions and the final night is slated for August 30th.

Memberships have been set at $25 for the summer.

The Ontario Senior (District 8) Eliminations will take place June 7th, 9:30 a.m. to determine which representatives will play in the finals to be held in Richmond Hill, August 26th to 28th.

Last summer, a club member won first prize in the Winchester Dairyfest Round Robin and a four-player team won first place in a Metcalfe competition.

The Club would like to increase membership this year, and they would be delighted to provide free lessons to any newcomers.

Those interested, please call Jim Reid, shuffleboard chairman, at 543-2760.

Just Another Day...

Laurie Day

I was talking to Elaine Baker at the dart banquet Saturday night. If you know Elaine, she's a fairly calm and quiet individual. And she won $10,000. As she was telling me the story, she didn't get too excited. She took it all in stride really.

Now I can just imagine what would happen if it was me who won the cash.

See ya...wouldn't wanna be ya! I'd be outta town so fast, you wouldn't be able to see me for dust.

Now $10,000 wouldn't even put a dent in the debt I owe my parents, but it would be enough to get me about 10 million miles south of this flippin' weather.

I'd be sipping *Rum Runners* under palm trees with my feet in the ocean, wondering just how I'd spend all that cash.

Perhaps I'd take a trip overseas again. Actually, Mom and I are debating another trip to England this fall. We'd have a helluva time with $10,000.

But what I'd most like to do if I won a substantial amount of cash is buy a motorhome and travel across the country, take thousands of photographs, and write my first book about my travels.

And if Larry was a good boy, I'd probably leave him at home...just kiddin' dear. You'd have to drive!

Pet peeves. I'm sure each one of us has a pet peeve or two. I know I have my fair share of them.

I think the thing that irritates me the most is an empty milk jug. I go to the fridge in the morning and grab the milk only to find out that I have to put another bag in the pitcher.

Nuts. But then when I squawk about it, hubby reminds me that he doesn't drink milk. So that can only mean one thing. *He lies!*

My favorite one here at work is having to put another roll of toilet paper on the springy thingie. There's absolutely no use in doing this though, because it's just out the next day anyway. Same goes for the paper towel rack.

What about getting all primed up for that special snack you've fantasized about all day only to find out that someone else beat you to it? (That's Larry's favorite. Ha!)

I hate having to make the coffee. I don't mind doing it at the office, but I detest having to do it every night at home. I think that's just like having to do the dishes. I don't mind doing them at someone else's house, just not at my own.

And I hate making dinner for three (one guest) and that guest doesn't show up. It's been about a month since Larry invited his buddy over for barbecued steak, and I'm still smarting from the obvious rejection. I think he was afraid I'd poison him or something. What's even worse, is that he turned us down a *second* time. However, he did manage to drop in after the dishes were done. (Perhaps he has a pet peeve about dishes too, or maybe it *is* my cooking!)

Legion dart league wraps up

MORRISBURG—With only one week left in regular mixed dart league action, the top two teams are only separated by one point.

Diegel's Demons took over the lead after gaining eight points last Tuesday night in their contest against the Lucky Flights.

Fred Diegel (116, 100) took three outs, and Judy Scott had one. For the Flights George Baker had two wins, and Jean Vaughan took one.

The Bull Shooters dropped to second place after getting drubbed by the Double 8's 10-2.

Lee Beaupre took three games and fired a 112 high to lead the Double 8's. Ann Lewis fired one out, and Mary Ann Whittaker had a 109 high score.

Nancy Hopkins and Lyle Stewart took the outs for the Bull Shooters.

The Bullseyes won five games over Three B's and One K led by Frank Marriner with three outs and a pair of 100s. Carolyn Gale and Jay Carkner had one out apiece. For the B's, Kathy Kirker took both games.

Sandy Diegel had three outs, and Elaine Baker and Shawn Baker had one each as the Slow Starters won five games over Three Roses and One Thorn. Elaine Baker also tossed high scores of 124 and 118. Alice McNairn and Faye Froats took the outs for the Roses, and Terry Laurin shot a 102 high.

The Double 1's won four games over the Short Shafts led by Dorothy Simpson with two wins. Merle Burke, and Bryan Elliott (118) had one game apiece, and Audrey Henophy shot a 100 high. Cecile Fradet struck for the Short Shafts taking all three games. Dennis Baker fired a pair of 100 highs.

The Flights won four games over the Misplaced 4's led by Ji m Scott (100) with three outs. Sarah Merkley had one win and Gail Scarbo shot a 100 high. Denzil Tousant (100), Saralyn Mabo and Tom Shearer had the outs for the Misplaced 4's.

The Blunders won four games over the Lucky 13's. Bill Devaul (140, 100x3) and Beaver Laurin took two outs each. Mary Baker fired two for the opposition, and Bill Thatcher took one.

STANDINGS

Diegel's Demons	199
Bull Shooters	198
The Flights	195
Bullseyes	190
Lucky 13's	188
Blunders	188
Double 1's	184
Slow Starters	182
Lucky Flights	180
Double 8's	176
Three B's One K	163
Short Shafts	159
Three Roses One Thorn	148
Misplaced 4's	107

Lions Club to hold car rally

WINCHESTER—Organizers of the first annual Morrisburg and District Lions Club Car Rally announced Monday that MacEwen Petroleum along with The Brister Group and Gordon Thom Realtor have agreed to be the major sponsors.

All proceeds targeted at $30,000 from this event will go directly to the Winchester Hospital.

Don Smith, WDMH administrator, was very supportive with his comments.

"We are facing very difficult challenges and it is great to see the continued support of the local service clubs and businesses in this time of need. I am sure that there will be a number of cars entered by hospital staff."

The car rally will begin and end in Morrisburg on Saturday, May 11. Prizes valued at approximately $5,000 will be awarded to participants based on various criteria including most funds raised, number of participants and points earned in the rally itself.

A steak barbecue and dance featuring popular area entertainers Dayton and Eric will follow the day's activities at the Operating Engineers Training Institute of Ontario, just east of Morrisburg, which is open to the public.

Sponsor sheets are available at: Bank of Nova Scotia and the Plaza Deli in Morrisburg, and at Mustard's Variety in Iroquois.

Bowling Roundup

Tuesday Seniors

Doug Zeran 253 HS, 659 HT, 221 HA; Betty Thompson 217 HS, Dorothy Barlow 562 HT, 188 HA; standings, Aces 135, Crab Apples 126, Goofers 118, Beavers 118, Retreads 114, Turkeys 114, Alley Cats 112, Pullets 93.

Men's Commercial

Randy Leclair 357 HS, 883 HT, Garry Brownlee 266 HA; Tony Cummins 325 HS, Calvin Beaudette 825 HT, Randy Leclair 261 HA; standings, Causeway Auto 92, Ingleside Lanes 87, Gauthier's 85, Craig's Electric 63, Seaway Cycle 62, Grumpy's 61, Heagle Plumbing 51, Valco Furniture 40.

Tuesday Rockets

Kevin James 338 HS, 834 HT, Darryl Britten 212 HA; Margaret Ezard 219 HS, Joan Wiseman 597 HT, Sue Fetterly 204 HA; Malcolm MacDonald 229 HS, 644 HT, 235 HA; Bonnie MacDonald 204 HS, 582 HT, 170 HA; standings, Dragons 15, Milky Way 14, Noah's Ark 13, Orion 9, Virgins 8, Dippers 4, Peacocks 4, Pegasus 2.

Wednesday Beavers Dental

Kevin Duval 338 HS, 772 HT, 234 HA; Tammy Adams 218 HS, Gail Myers 594 HT, Joan Garlough 192 HA; standings, Velley's Vamps 22, Rhonda's Rooters 20, Mama's Mix 18, Gail's Gang 14, Bartsch's Baggers 14, Tammy's Tinklers 12, Davey's Dudes 11, Kenny's Klan 9.

Wednesday Night Mixed

Garry Brownlee 353 HS, 233 HA, Mike Glaude 836 HT; Stacy Loos 270 HS, Debbie Jones 685 HT, Barbara Ann Glaude 198 HA; standings, Corner Pins 29, Eric's Headpins 28, Headpin Alley 23, High Rollers 23, Strike Force 22, New Team 19, Pin Bashers 15, Strikers 11.

Sportsmanship

Bruce Freer 221 HS, 637 HT, Roy Hope 192 HA; Norma McLaughlin 226 HS, 631 HT, 182 HA; standings, Trouble Makers 118, 4+1 98, Pin Busters 95, 2&2 91.

Morrisburg Mixed

Kevin Osborne 223 HS, 200 HA; Alex Hart 621 HT, Betty Wheeler 205 HS, Allison St. Dennis 574 HT, Lisa Nicolaassen 178 HA; standings, Rolling Thunder 10, Slow Pokes 9, Connie's Crew 6, Lightning Strikes 5.



50th Wedding Anniversary

Carson and Margherita Baker invite you to an Open House on Saturday, April 20, 1996 from 2-4 p.m. at Knox Presbyterian Church Hall, Morrisburg. Best wishes only please.

MORRISBURG & DISTRICT CHAMBER OF COMMERCE

Annual Dinner Meeting

Saturday, April 27th, 1996

MORRISBURG CIVIC CENTRE

Cocktails 6:00 p.m. Dinner 7:00 p.m. Entertainment until 10:30 p.m.

Return limo transportation available at a nominal charge Courtesy of James Byers

TICKETS **$20.00** PER PERSON

Bruce Ker Trio *performing for listening and dancing pleasure*

TICKETS MUST BE PURCHASED BY APRIL 22, 1996

CONTACT ELDON HORNER AT 543-2946

CRTC PUBLIC NOTICE Canada

Public Notice CRTC 1996-46. The CRTC hereby announces that it has received licence renewal applications for the following cable undertakings. These licences expire on 31 August 1996. 88. WILLIAMSBURG, Ont. Application by **HERITAGE CABLE SYSTEMS INC.** EXAMINATION OF APPLICATION: Town Office, Williamsburg, Ont. The complete text of this application is available through the Public Examination Room of the CRTC in Hull, (819) 997-2429. Written interventions must be filed with the Secretary General, CRTC, Ottawa, Ont. K1A 0N2, with proof that a copy has been served on the applicant **on or before 2 May 1996**. For more information on the intervention process, you may call the CRTC Public Affairs in Hull at (819) 997-0313, Fax (819) 994-0218, TDD (819) 994-0423.

Canadian Radio-television and Telecommunications Commission

Conseil de la radiodiffusion et des télécommunications canadiennes

CALLING ALL PET PHOTOGRAPHERS!!!

The Doctors and Staff of Morrisburg Animal Hospital and Ingleside Veterinary Office invite you to celebrate Animal Health Week with us.

OPEN HOUSE: MAY THE 9TH

9 A.M. - 1 P.M. AT MORRISBURG ANIMAL HOSPITAL

2 P.M. - 5 P.M. AT INGLESIDE VETERINARY HOSPITAL

For all of you pet photographers out there, grab your cameras and submit your best pics to our hospitals on or before May 1st. We will display them from then until May the 9th and then the favourites will be selected by popular vote.

For those of you that have camera shy pets, write us a short anecdote about your pets amazing feats or just what you like about them. We'll display these too and pick our favourites on May the 9th.

Wander through the Hospital and see:

- Our **Special Guests** (Italian greyhound puppies, cats, birds, a bunny and more – the Humane Society will be visiting!)
- **Videos** – playing throughout the day
- Your pet **Photo Displays** – We'll be picking the favourites.
- **Hospital Displays** – What we do here

See You on May 9th – Call Us For Details 543-2812

Take off with TOPS®!

TOPS is *the* weight loss support group of choice for thousands. Join us and you'll see why.

Come to our Open House

There's no obligation. No charge.

DATE: APRIL 23, 1996

TIME: 7:00 P.M.

PLACE: OLD HIGH SCHOOL

MORRISBURG BACK DOOR, FIRST FLOOR

QUESTIONS CALL: 1-800-932-8677

Bring a friend and we'll see you there!

THE EASY TO READ TELEPHONE DIRECTORY

ADVERTISING DEADLINE APRIL 30!

Over 700 Businesses Have Already Booked Their Ads!

LARGE PRINT!

SMALL PRICES!

BOOK YOUR ADVERTISING SPACE NOW

Serving You With 2 Telephone Directories

3rd Annual **Serving:**

• Morrisburg • Iroquois • Winchester • Williamsburg • Chesterville • South Mountain

5th Annual **Serving:**

• Brockville • Prescott • Athens • Rockport • Mallorytown • Cardinal • North Augusta • Spencerville • Toledo • Delta • Lansdowne

CALL NOW TO RESERVE YOUR ADVERTISING SPACE

Ask about our Multi-Book Buys Throughout Ontario

The Brockville Recorder and Times

• 342-4441 FAX 342-4456 • or 1-800-267-4434

VILLAGE OF MORRISBURG

GRASS CUTTING TENDERS

Sealed tenders are invited for grass cutting in the Village of Morrisburg for the 1996 summer season. Tender specifications can be obtained from the Clerk's Office. Sealed tenders are to be received in the Clerk's Office **no later than MAY 8, 1996 at 4:30 P.M.**

Keith Robinson
Superintendent of
Public Works

VILLAGE OF MORRISBURG

NOTICE

HEAVY GARBAGE PICK-UP

There will be heavy garbage pick-up on **TUESDAY, APRIL 30, 1996.** Heavy garbage includes appliances, mattresses, box springs, chesterfields, etc. Anyone requiring a pick-up is asked to notify the Clerk's Office. A fee of $10.00 will be charged for each item, to cover disposal costs. Fridges **MUST** have FREON removed before pick-up.

Keith Robinson
Superintendent of Public Works

MNR answers fishing questions

In 1993, the province of Ontario adopted the Outdoors Card. This card represents a licence for hunters and anglers in Ontario.

Although licensing has been a part of resource use for many years, the Ministry of Natural Resources is often asked questions on such topics as licence requirements for retired people, the differences between conservation and regular fishing licences and so on. In an attempt to clear up some confusion, the MNR has addressed some of the more common questions.

Q. I will be turning 65 in June of 1996. Do I need a card and a licence?

A. Yes. If you will be turning 65 this year, buy a one-year licence. You will not need and Outdoors Card to fish after your 65th birthday, but you will need it to hunt.

Ontario residents under the age of 18 do not require a licence to fish. They do need a licence to hunt.

Q. I am a disabled person, so I need a fishing licence?

A. No. If you are a disabled person you do not need a fishing licence if you have a CNIB National Identity Card or a Ministry of Transportation parking permit.

However, although you do not need a licence, you are still considered a licence holder, and you must obey all limits regarding possession and size.

Q. I am not an Ontario resident, but I am a Canadian. What type of licence do I need?

A. As a Canadian resident, you are eligible to purchase any type of **resident** fishing licence, such as seasonal, conservation or one-day. You have the same rights as Ontario residents, but the disability exemptions don't apply.

Q. What is a Conservation LIcence?

A. This class of licence allows you to fish for all species, but the possession limits are less than a seasonal licence. For example, in Division 10, the area north of the St. Lawrence River including Leeds and Lanark Counties, the possession limit for bass (smallmouth and largemouth) is six in one day. Under the terms of the conservation licence, the daily limit is reduced to two in one day. This is one example of how the limits change. Full details can be found in the Ontario Sport Fishing Regulations Summary.

The conservation licence fee is half the seasonal licence fee, and is designed for those who like to fish, but don't bring any home.

Q. I have heard that there have been changes in the limits for trout. What are they, and where do they apply?

A. In an effort to help lake trout stocks rebuild naturally, MNR fisheries managers have introduced changes in size limits and seasons for most of the lade trout lakes in Ontario. This effort will help ensure the long-term health of this valuable sport fish species.

For details, consult the 1996 Sport Fishing Regulations Summary, or contact the MNR office in the fishing division in which you are interested.

Still have questions?

For more information, contact the MNR office nearest you. Staff in the area offices have information that may be specific to the fishing divisions within their boundaries.

Soccer sign-up this Saturday

MORRISBURG—This Saturday from 10 a.m. to 1 p.m. South Dundas Soccer will hold registration for all players born before August 1st, 1991.

The 1996 program will once again, run on Tuesday nights at the Waterfront Park in Morrisburg from 6:30 p.m. each evening. The first soccer night will be Tuesday, May 23.

Teams will be created in the following groupings: under six, under eight, under 10, and under 12, to play Mini-soccer, and an under-14 team will also operate playing 1 1a-side soccer.

All girls and boys from Matilda, Williamsburg, Iroquois and Morrisburg are encouraged to play equally, and compete for fun.

The fee for the above age groups is $25 per player. Parents must assist in operating the program and are expected to indicate at registration how they will assist in the program.

Any other community members who wish to participate as coaches or referees are encouraged to volunteer.

Parents of players should provide a photo-copy of the child's birth certificate at registration, a small size photo, and a cheque payable to "South Dundas Soccer."

If you need further information on Youth Soccer, call Doug Martin at 543-4273.

Information on youth soccer clinics to be run in Matilda and Morrisburg will be available at registration.

Female players over the age of 14 can register to play with the "Sting" women's team which competes in the Ottawa Carleton Soccer League (OCSL). The Sting will operate a first team, and an Under 19 team this season, so that all players new to soccer will have plenty of opportunity to play women's soccer. The Sting finished in second place in an 11-team division in the 1004 season their second in the OCSL, and are being promoted a division. Players must pay the full $75 fee at registration. Indoor practices for the women's team and the Under 19 girls' team will begin Sunday, April 14, at Seaway District HIgh School, at 2 p.m.

Impact forces deciding game

MORRISBURG—It's down to the final game of the season.

Impact Sports upset the Flyers in game two of town league final series action Thursday night with a 5-2 upset to force deciding game three this week.

The teams were tied at two apiece at the half as John Morrow scored both goals for Impact, and Kirk Barkley and Dan Bruyere replied for the Flyers.

In the second, Perry Brunt sank the winner assisted by Morrow and Mike Branchaud, and insurance came with five minutes remaining as Billy Dillabough and Morrow potted numbers five and six.

Branchaud had three assists to his credit, while Jim Thom picked up a pair of helpers. David Black was in the crease for the win.

Game time Thursday night is 9:30 p.m.

VILLAGE OF MORRISBURG
NOTICE
COMPOST SITE

Residents of the Village of Morrisburg are asked to note that effective **APRIL 20, 1996** the municipal compost site on Prospect Road will be open at the following times only:

WEDNESDAY 6:00 P.M. – 8:00 P.M.

SATURDAY 8:00 A.M. – 12:00 P.M.

The area will be fenced off and the gate will be locked at all other times to ensure that access is controlled and materials are deposited in the proper manner.

Compost consists of grass clippings, leaves and yard waste only! Cedar hedge trimmings will be accepted, as well as yard brush. Large trees will be accepted only if they have been chipped.

Any misuse of the site will result in prosecution.

Thank you for your co-operation.

Keith Robinson
Superintendent of Public Works

THE TOWNSHIP OF WILLIAMSBURG
NOTICE OF THE PASSING OF A ZONING BY-LAW BY THE TOWNSHIP OF WILLIAMSBURG

TAKE NOTICE that the Council of the Corporation of the Township of Williamsburg passed By-law No. 7, 1996 on the 9th day of April,1996 under Section 34 of the Planning Act.

AND TAKE NOTICE that pursuant to Section 34 (19) of the Planning Act, any person or public body may appeal to the Ontario Municipal Board in respect of the By-law by filing with the Clerk of the Township of Williamsburg not later than the 7th day of May, 1996 a notice of appeal setting out the objection to the By-law and the reasons in support of the objection, accompanied by the fee prescribed by the Ontario Municipal Board ($125.00 payable to the Minister of Finance of Ontario).

Only individuals, corporations and public bodies may appeal a Zoning By-law to the Ontario Municipal Board. A notice of appeal may not be filed by an unincorporated association or group. However, a notice of appeal may be filed in the name of an individual who is a member of the association or group.

The land affected by this By-law is not currently the subject of an Official Plan amendment.

An explanation of the purpose and effect of the By-law is included. No key map is provided as this amendment amends only the text of the By-law.

The purpose of this amendment is to amend By-law No. 23-80, as amended, by adding "Off Road Motorcycle Riding Facility" to the permitted uses within the Rural Zone of the Township and adding a definition for same to the by-law. A special provision relating to the minimum lot area requirement, being 4 hectares, is also included in the amending by-law.

The complete By-law is available for inspection in my office during regular office hours.

DATED at the Township of Williamsburg this 17th day of April, 1996.

Mr. Mike Waddell
Clerk-Treasurer
Township of Williamsburg
P.O. Box 160
Williamsburg, Ontario
K0C 2H0

Telephone: (613) 535-2673

EXPLANATORY NOTE

AMENDING ZONING BY-LAW NO. 7, 1996

The Zoning By-law Amendment amends By-law No. 23-80, as amended, by adding "Off Road Motorcycle Riding Facility" to the permitted uses within the Rural Zone of the Township and adding a definition for same to the by-law. A special provision relating to the minimum lot area requirement, being 4 hectares, is also included in the amending by-law.

No mapping is provided as only the text of the By-law is being amended.

SWENSSONS

20# PROPANE TANKS

We now have NEW & RE-QUALIFIED CYLINDERS

10 year dating, purged & filled, taxes included

- **Re-Qualified POL valve $30**
- **Re-Qualified QCC-1 valve $38**
- **NEW QCC-1 valve $48**

Bring in your outdated tank and save yourself the disposal fee.

HWY. #2 & LAURIER DR. MORRISBURG 543-3726

HELP WANTED

SALESPERSON, must be experienced for heating, ventilating and air conditioning. Must be self-motivated with own vehicle. Dundas County and neighbouring areas. Established company with a mainstream manufacturer.

Send resume to:

P.O. BOX 891XXX
MORRISBURG, ONTARIO K0C 1X0

VILLAGE OF MORRISBURG
NOTICE
SUMMER HOURS

Please note that beginning May 6, 1996 the **CLERK'S OFFICE** will be open from **8:30 a.m. to 4:30 p.m.** (including lunch hour).

Cheryl Tynski
Clerk-Treasurer

HOUSEHOLD AUCTION

Thursday, April 25
6:00 P.M.

McHAFFIE AUCTION HALL
Hwy. 31 North, Morrisburg

Household Effects of Mrs. Johanna Rosenquist will be sold with our regular consignments.

Refrigerator; Electric Stove; Deep Freeze; Microwave; C.T.V.; New Bedroom Suite; Dining Table & Chairs; Chrome Set; Large Wall Unit; 2 Electric Beds; Ornaments; Dishes; Glassware; Linen; Small Household Appliances.

(Complete Listing Next Week's Paper)

Auctioneer:
Sheila McHaffie

MasterCard & Visa accepted

Hall Open 5 P.M. Day Of Sale

AUCTION SALE

CATTLE, FARM MACHINERY, HOUSEHOLD EFFECTS & ANTIQUES

2 miles North of Morrisburg on Hwy. 31 and 1 mile East at Glen Becker

Saturday, April 27, 1996

10:00 A.M.

CATTLE: 7 head Crossbred Beef Cattle.

MACHINERY: M.F. 50 Diesel Tractor and Loader; Farmall A Tractor, new tires, runs well; M.F. Corn Planter, 2-row; M.F. Plow, 3-furrow; M.F. #3 Baler, Stooker and Bale Forks; N.H. Haybine, 9 ft.; M.F. Grader Blade, 3 pth; Utility Trailer; N.I. Corn Picker, 1-row; P.T.O. Hammermill; Solid Elevator; Gravity Box and Wagon; Manure Spreader; Side Rake; Drag Disc; Land Roller; Pipe Elevator, 40 ft.; M.F. Clipper Combine; 2 Flat Wagons; Grain Auger; Ditcher; Sprayer Cart and Drums; Water Tank; Vise; Snowfence; 6 ft. Auger Snowblower; Hand Augers; Jackall; Milker Pails; Milk Cans; Wheelbarrow; Tarps; Tools, etc.

FEED: 1200 Bales of Hay; Quantity of Cob Corn.

HOUSEHOLD EFFECTS: Westinghouse Deep Freezer; Admiral 26" Colour T.V.; Wood Cookstove; Microwave; Admiral Stove; Chrome Table and 4 Chairs; Small Tables; 2 Chesterfields and Chairs; Wooden Rocker; Coffee Tables; Matching Lamps; Step Ladder; Water Pump; T.V. Tower and Aerial; Dishes; Linens; etc,

RIFLE: Remington 12 gauge Wingmaster.

MOWER: Mastercraft 8 h.p. Riding Mower.

ANTIQUES: Drop Leaf Table; 2 Railroad Lanterns; 3 Coal Oil Lamps; Old Kitchen Cupboard; Small Tables; Depression Glass; Columbia Gramaphone; Old Pictures and Frames; Wooden Desk; Bedroom Set with side by side Dresser and High Back Wooden Bed; Blanket Box; 5 various Crocks; Flat back Cupboard Dresser; 2 Cast Iron Seats; Frost & Wood and Sawyers.

LUMBER: Ash and maple rough cut Lumber; 1" boards and 4x4 Posts.

PROP.
Estate of
CLAIR REDDICK

TERMS – Cash or Approved Cheque

Auctioneer
HUGH FAWCETT AUCTIONS
(613) 774-3363
LUNCH AVAILABLE

Church Directory

Mass Hours at St. Mary's Church
Father T.F. Shea
MORRISBURG
Saturday - 7:30 p.m.
Sunday - 11:00 a.m.
Confessions before mass
IROQUOIS - ST. CECILIA'S
Sunday - 9:00 a.m.
Confessions before mass

St. Lawrence Evangelical Lutheran Parish
Pastor: Rev. JoBarkley- Probst
St. Paul's Office: 543-3154
St. John's Office: 543-3858
WORSHIP & SUNDAY SCHOOL
Sunday, April 21, 1996
9:30 a.m.
St. Paul's, Morrisburg
Nursery Care Provided
11:15 a.m.
St. John's, Riverside Heights
Everyone Welcome

The United Church of Canada
Lakeshore Drive United Church
Morrisburg, Ontario
Telephone 543-2353
Minister
Rev. Donald Smith, B.A., M.Div.
Organist & Choir Director
Michael Goodwin
Sunday, April 21, 1996
Easter 3
10:30 a.m. - Worship Service
10:30 a.m. - Sunday School
Sermon Title
1. "Jesus is Lord: Jesus, Bread of Life"

The Presbyterian Church in Canada
KNOX PRESBYTERIAN CHURCH
Morrisburg, Ontario
Pastor: Rev. Gregory Blatch
Organist: Gary Postma
Sunday, April 21, 1996
11:00 am. - Morning Worship
11:00 a.m. - Sunday School
Everyone Welcome!
Nursery Available

Christian Reformed Church
Williamsburg, Ontario
Pastor Rev. George Rowaan
Tel: 448-2351
Sunday, April 21, 1996
at 9:30 a.m. and 7:30 p.m.
Nursery during all services
You are invited to worship with us
FAITH 20 can be viewed every morning at 5:30 a.m. on Channel 6

Morrisburg Pentecostal Tabernacle
Pastor: Rev. Duncan Perry
Office 543-2681
Sunday, April 21, 1996
9:45 a.m. - Family Bible Hour
10:45 a.m. - Morning Worship
7:00 p.m. - Evening Service
Friday –
7:30 p.m. - Youth Aflame
Tuesday –
7:00 p.m. - Bible Study & Prayer
Wednesday –
7:00 p.m. - Kid's Bible Club, Youth Aflame
Come And See What Jesus Can Do For You!!
DIAL-A-PRAYER 543-3456

The Anglican Parish of Morrisburg & Iroquois
Rector: The Rev. Harry H. Brown
Organist: Mr. Peter Cazaly
Sunday, April 21, 1996
Easter 3
8:00 a.m. – St. James –Holy Communion
9:30 a.m. – St. James – Choral Eucharist
11:00 a.m. – St. John's – Choral Eucharist
Nursery and Sunday School at St. James
St. James, Morrisburg
St. John's, Iroquois
Holy Trinity, Riverside Heights
Office 543-3904
Rectory 543-2867

Williamsburg United Church
Minister
Rev. F.E.A. Macpherson
Organists
Joye Loucks & Susan Barkley
Sunday, April 21, 1996
10:30 a.m. - Welcome to Worship with Us!
Sunday School & Nursery Available

St. Peter's - St. Luke's Evangelical Lutheran Parish
Pastor: Rev. Diane Raddatz
Tel: 535-2569
Dunbar – St. Luke's
Sundays – 9:15 a.m.
Williamsburg – St. Peter's
Worship & Sunday School
Sunday 11:00 a.m.
Everyone Welcome

CLASSIFIED ADS

CHEV-OLDS
UPPER CANADA MOTOR SALES
MORRISBURG

THIS WEEK'S SPECIALS

96 Ninety-Eight Elite, dk. green, fully equipped, leather int., power sunroof, only 3,400 kms
96 Impala SS, black, fully equipped, buckets, CD, 14,700 kms
95 Beretta, med. blue, V6, auto., air, tilt & cruise, cassette, rear folding seat, 21,400 kms
95 Regency Elite, white, fully equipped, leather, CB radio, V6 super charged, 9,000 kms
95 Delta Royale, lt. blue, fully equipped, 33,000 kms
95 Geo Metro, 4 dr. (2 to choose), lt. gold & maroon, auto. with air, 21,000 kms, auto. - no air, 15,000 kms
95 Monte Carlo LS, green, silver, buckets, alum. wheels, fully equipped, 29,000 kms
95 Lumina (4 to choose), white, green & blue, V6, auto., air, power windows & locks, cassette, 23,000-33,000 kms
95 Cutlass SL, med. blue, fully equipped, 29,000 kms
95 Grand Prix SE, 4 dr. red, buckets, fully equipped, 27,000 kms
95 Achieva, 4 dr. (2 to choose), maroon & white, V6, auto., air, power seat, fully equipped, 31,000-33,000 kms
95 Corsica (2 to choose), green & med. blue, V6, auto., air, tilt & cruise, power door locks & cassette, 32,000-35,000 kms
95 Sunfire, 4 dr., aqua, 4 cyl., auto., air, cruise & cassette, 28,000 kms
95 Cavalier, 4 dr., blue, 4 cyl., auto., air, tilt & cassette, 19,000
95 Cutlass SL, 4 dr., white, bucket seats, fully equipped, 26,000 kms
95 Camaro Coupe Mystic, teal, 3.4L V6, fully equipped, 13,000 kms
95 Ciera SL, (2 to choose) white, med. blue, fully equipped, 28,000 & 33,000 kms
95 Grand Am, 4 dr. (2 to choose), dk. maroon & red, V6, auto., fully equipped, 25,000 kms
94 Topaz GS, 4 dr., silver & gray, 4 cyl., auto., air, cassette, alum. wheels, etc., 22,700 kms
94 Ciera, 4 dr., white, V6, auto., air, alum. wheels, fully equipped, 57,000 kms
94 Achieva, 4 dr., red, V6, auto., air, power seats, fully equipped, 29,000 kms
94 Delta Royale, white, fully equipped, 45,000 kms
93 Cadillac Seville, 4 dr., white, fully equipped, bal. of ext. warranty up to 100,000 kms, 87,500 kms
93 Tempo GL, 4 dr., aqua, V6, auto., air, cassette, 36,000 kms
92 Delta LS, 4 dr., white, fully equipped, dual power seats, temmatic air, 63,000 kms
91 Regal Ltd., medium blue, 3.8L V6, fully equipped, 112,000 kms
91 Delta 88 Brougham, 4 dr., silver, fully equipped, power seat, 79,000 kms
91 Lesabre Limited, 4 dr., dk. blue, fully equipped, power seats driver & pass., 79,000 kms

– TRUCKS –

96 Chev Silverado 4x4 S/Box Stepside, SOLD maroon, fully equipped, 7,500 kms
95 Astro CS Ext., grey, 8 pass., well equipped, running boards, only 15,500 kms
95 APV LS, white, 7 pass., 3.8 V6, auto., o/d., fully equipped, power seats, auto., level suspension, 35,000 kms
95 GMC Rallye Wagon Ext., grey, 15 pass., fully equipped, 42,000 kms
95 Sonoma LS, long box, red, V6 auto., cassette, bedliner, only 4,800 kms
95 Voyageur Van, dk. blue, V6, auto., air, tilt & cruise, child seats, deep tinted glass & more, 31,000 kms
94 Chevy Silverado Pick-up 4x4, black & silver, 350 V8, auto., air, fully equipped, 38,000 kms
94 GMC 3/4 Ton Van, gray, V8, auto., p.s., p.b., radio, 44,500 kms
93 Astro Extended CL, dark blue & silver, fully equipped, 84,000 kms

THIS WEEK'S SUPER SPECIAL
91 LESABRE
LIMITED
FULLY EQUIPPED
DUAL POWER SEATS
79,500 kms
$11,995.00
CALL US TODAY
Barry McMillan Darryl McDonell
Kirk McMillan Doug Cassell
543-2925 543-3680
OR 933-8892

FOR SALE

HOUSE FOR SALE–Privately in Dunbar; 198 ft. frontage; 1.34 acres, 1 1/2 storey, 1223 sq. ft., white vinyl siding, 3 bedroom, 4 pc. bath, forced air oil, two car garage. $75,000 FIRM. Call 535-2968. 4tfc

MAPLE SYRUP & FRUIT TREES
Fresh maple syrup, $36 gal., $4.50 pint. Apple trees $9. Plum, cherry and pear trees $12. Flowering crab trees $15. Rhubarb, strawberry and asparagus plants also available. Barkley's Fruit and Ornamental, 237-3548 or 543-2660 after 5 p.m. 13-18c

FOR SALE–12 ft. aluminum boat, excellent condition, $500 or B.O. Call 543-2205. 16p

CHAIN SAW SALE
45cc Stihl $389.95; 51cc Husqvarna $499.95; 62cc Jonsered $549.95. Eastern Engines Sales and Service, Hwy. 31, Williamsburg, 535-2488. 16-17c

FOR SALE–1985 Volkswagon Jetta GL 157 K, in good mechanical order, $2,200 o.b.o. 543-4128. 16p

FOR SALE–Pedigree Appaloosa male foal, approx. 20 months old, halter broke, genuine reason for sale, offers around $1,000. 613-984-0305. 16-19c

FOR SALE–Building lot, fully serviced, excellent location, 60 x 120, on Broder Crescent in Morrisburg. 613-537-8552. 13-16p

AKCENT MOTOR SALES
USED CAR & TRUCK CENTRE
Special of the Week

1991 Ford Ranger EXT Cab
8 cyl., 5-speed, custom interior, $8,995
"WE'RE OUT TO EARN YOUR BUSINESS"
12032 Dawley Drive, Winchester, Ont. 774-0718

THE FLOWER PEOPLE
Don't Forget
Secretary's Week
April 22nd to 26th
Muriel's Flowers
3 – FIFTH ST., MORRISBURG
543-4100
1-800-675-4098

WEEKLY BINGO

BINGO
Monday night bingo every week at Riverside Heights. Doors open at 6:15. Bingo starts at 7:30. Everyone welcome, 18 and over. 13tfc

BINGO
Bingo, every Tuesday at Williamsburg Legion Br. 538 - Bouck's Hill. Doors open at 6 p.m. Bingo starts at 7:30 p.m..

BINGO
Sponsored by the Morrisburg & District Lions Club every Wednesday at 7:30 p.m. at the Morrisburg Civic Centre. 10 games at $20. 5 games at $25. 3 special games, $50. each. Special 50/50 games. Bonanza pays 60 per cent. Winner take all jackpot, $300. Consolation, $100. Jackpot starts at 50 numbers. Jackpot will be given away if 60 or more people participate; 70 people $400.00; 80 people $500.00. Everyone welcome.

BINGO
Sponsored by Morrisburg Legion Branch 48 Ladies Auxiliary every Thursday, 7:30 p.m. in the Legion Hall. Specials $50.00. Jackpot $300. If 60 present Jackpot goes. 1tfc

BINGO
Friday night at Morrisburg Civic Centre sponsored by Morrisburg Jr. B Lions. 7 games at $20. 8 games at $25. 3 special games, $50. each. Special 50/50 games. Bonanza pays 60 per cent. Winner take all jackpot, $300. Consolation, $100. Jackpot starts at 50 numbers. Jackpot will be given away if 60 or more people participate; 70 people $400.00; 80 people $500.00. Everyone welcome.

FOR SALE

LAWN TRACTOR SALE
Reconditioned starting at $575. New 12 hp 39" only $1399. Extra rear bagger $75. Eastern Engines Sales and Service, Hwy. 31, Williamsburg, 535-2488. 16-17c

FOR SALE–Beautiful, treed, high and dry lot, approx. 3/4 of an acre, stream by side, asking $16,900, finance available. 613-984-0305. 16-19c

FOR SALE–Lawn and garden fertilizer, seeds, onion sets, garden tools, peat pots, peat moss, starting trays, seed potatoes, lawn seed, roto-tiller rental, lawn roller rental, sprayer rental, pot belly pig pellets. Rooney Feeds, Iroquois, closed Sat. at noon. 16-18c

FOR SALE–Matched set, 24" stove and fridge, harvest gold. 543-3685. 16-17p

ELECTROLUX SALES & SERVICE
Blow-out sale, $50-$200 off vacuums April; 6 months free interest. Free bag delivery. Repair any vacuum. Mitch Cassell, phone/fax, 543-2140. See you at the flea market. 16-17c

FOR SALE–1987 30 h.p. Evinrude, long shaft, electric start, excellent condition, $1,400. 652-2404. 16p

COMING EVENTS

P.C. ANNUAL MEETING
The annual meeting of the S.D.&G. & East Grenville Progressive Conservative Association will be held Friday, April 26, 1996, at the Lions Hall, Winchester, at 8 p.m. Noble Villeneuve, Minister of Agriculture, Food and Rural Affairs will be guest speaker. Election of officers for 1996-1997. Everyone welcome. 16c

GIRL GUIDE COOKIES
The Morrisburg Guides, Brownies & Sparks will be selling Girl Guide Cookies door-to-door on April 27, 1996. Anyone wishing to place an order please call Catherine Blatch at 543-4478, Bev Groulx at 543-2587 or Glenna Schaillie at 543-3592. Your support is much appreciated. 16-17p

MEN'S ROLLER HOCKEY
Starts May 2nd, 8-9 p.m. every Thursday, Winchester Arena. First 6 goalies, 60 players; $70 sign up, Impact Sports, Gary's Automotive, Winchester Arena or Sports Unlimited. Deadline April 26. 15-18c

DUNDAS COUNTY HOSPICE ANNUAL MEETING
Sat., April 27, 7:30 p.m., at Park Lane Villa, Williamsburg. Meeting open to the public. Only paid members can vote. Memberships available on site. 16-17c

MOVING SALE
13129 Riverside Heights. Look for Foot Real Estate sign! Big sale. Sat. 20th, Sun. 21st. However, call anytime! 543-2242. 16p

MIXED PARTY
In honour of Michael Francis and Leslie McMillan, Friday, April 19, 1996 at Matilda Hall, 8 p.m. - 1 p.m. Music by J&S Disco. 15-16p

Annual Out-of-Country
MEDICAL INSURANCE
FAMILY COVERAGE
from $88 /YEAR
Do your kids play sports across the border
THIS COULD BE FOR YOU
Call for details
THOM TRAVEL
543-2133
Reg. #1258982

R.C.L.
MORRISBURG
BRANCH
48
COMING EVENTS
IN THE PUB
OPEN CRIBBAGE
Sunday, April 21
Play starts at 1:00 P.M.
•
STEAK BARBECUE
& PUB NIGHT
Friday, April 26th
Served from 5 p.m.
DAYTON & ERIC from 9-1
•
DART STEAK SHOOT
Sunday, April 28
Play starts at 1:00 P.M.
•
Sunday's $2.00 Meat Draw
10 lb. Boneless Prime Rib Roast

COMING EVENTS

SUNDAY BRUNCH
At the Country Kitchen Restaurant, 9:30 a.m. to 2 p.m., corner of Hwy. 31 and 43, Winchester. Adults $6.95, children $2.95. 774-2417. 8tfc

ALCOHOLICS ANONYMOUS
If you want to drink that's your business. If you want to stop, that's ours. Call AA, 543-3484, 652-1051 or 448-3326. For families of Alcoholics (ALANON) 543-3484 or 774-3337. Meeting every Thursday, 8:30 p.m., Lakeshore United Church. 1tfc

WEIGHT TRAINING FACILITY
Now open. Offering: Weight training, Monday to Friday, 5 p.m. - 9 p.m. - develop your own program, increase your energy level, weight reduction, muscle toning, body building, Treadmill, bicycle and rowing machines. Old high school, 3rd floor, Morrisburg, across from Morrisburg arena. 543-2700. 15-22c

TAE KWON DO CLASSES
Learn the Korean Martial Art of Tae Kwon Do. Earn a black belt, as you develop self-confidence, control, discipline, defense and more. Great form of physical fitness and body toning. Get into condition; increase your energy level. Classes: Tuesdays and Thursdays, old high school, 3rd floor, across from Morrisburg Arena. Children's class: 6-7; adults: 8-9. Register before any class. Information: 543-2700. 15-22c

RUMMAGE SALE
Friday, April 26th, 8:30 a.m. - 12:30 p.m. Morrisburg Civic Centre. Proceeds to Winchester Hospital Auxiliary. Dona-tions accepted Thursday, April 25th from 6 til 9 p.m. or call 543-3682. We would appreciate any volunteer help on Thursday night or on Friday from 11:30 a.m. for packing up. 15-17p

CANOE/BIKE RALLY & STEAK SUPPER
Sponsored by Riverside Snowmobile Club, Saturday, April 20, 1996. Registration 10 a.m. to 12 noon starting on County Rd. #18, 3 km east of Boucks Hill. Canoe/Bike Rally $5.00. Steak supper 5:30 p.m. at Clubhouse $7.00 per person. Cash prizes. 15-16c

MULTI-FAMILY YARD SALE
Thurs., Fri., Sat., Sun., April 18 - 21, Ottawa Street, Morrisburg. Kitchen set, color TV, car bicycle rack, encyclopedias, de-humidifier, steamer trunk, crafts. 16p

WINCHESTER HOSPITAL AUXILIARY DESERT & CARD PARTY
Wed., May 1, 1:30 p.m., bridge or euchre, Park Lane Villa, Williamsburg, $3. 16-17c

W.D.M.H. RETIREES' LUNCHEON
May 2, Lions Hall, Winchester, 12 noon, roast beef meal. 774-3385. 16-17c

25TH WEDDING ANNIVERSARY PARTY
In honor of Joy and Jim Sage, Morrisburg Legion, Sat., April 20, 8 - 1 a.m. Live entertainment by Grenville County Country. Light lunch served. $3 per person. Best wishes only. 16p

MAMMOTH RUMMAGE SALE
The Catholic Women's League is holding its annual spring rummage sale Fri., April 19, 9 a.m. - 12 noon, Morrisburg Civic Centre. 15-16c

MORRISBURG & DISTRICT CANADIAN CLUB
All members of the Morrisburg & District Canadian Club are reminded of the spring dinner meeting on April 30, 1996 in the Morrisburg Civic Building at 7:00 p.m. Dr. Steve Blasco, Bedford Institute of Oceanography, will be the guest speaker. Guest tickets may be purchased by calling 543-2924. The final meeting for the 1995-96 season will be May 14, 1996 and the guest speaker's topic will be "Education, Cost vs. Quality". 16-17c

SPRING DANCE
Williamsburg Fire Dept. spring dance, Saturday, May 4, 9 p.m. - 1 a.m., Matilda Community Hall, Dixon's Corners, Music by: Leaving Kentucky. Admission $15 couple; $8 single. 17-18p

GIANT COMPUTER YARD SALE
Sat. and Sun., April 20 and 21, 9 - 5, rain or shine, 11 Ellis Drive, Iroquois, 652-1571. Computers, monitors, modems, sound cards, CD Roms, printers and accessories. Millions of parts. Larger inventory than most stores. Motherboards, etc. 6000 shareware software from 99 cents each or less. Dealers welcome. Bulk purchases mean lower prices. Far too much to list. First come gets the best. 16p

COMING EVENTS

ANNUAL SPRING MEETING
Morrisburg Golf Club, Sunday, April 28, 2 p.m. 16-17c

LOST

LOST–Morrisburg. Pair of silver steel needle nose pliers. Part of a set. Reward. 543-3637. 16p

BIRTHS

VAN NEST–Trevor and Anita (Gruetzner) are proud to announce the safe arrival of their second child, Olivia Dawn, 7 lbs. 13 ozs., born April 10, 1996, at Newmarket. A sister for Cymbria. Second grandchild for Volker and Gloria Gruetzner of Morrisburg and Paul and Sharon Van Nest of Kingston. 16p

GILLARD–Shane and Julie (Croteau) are pleased to announce the safe arrival of their baby boy, Robert Brennan, 5 lbs. 5 ozs., on April 3, 1996. Proud grandparents are Vital and Barbara Barrette of Morrisburg, Robert Gillard and Susan McMartin of Ingleside and Janice Gillard of Williamsburg. Special thanks to Dr. Coolican and staff at W.D.M.H. for their care and support. Thanks also to friends and family for gifts and cards. 16p

PERRY–Tim and Jennifer are pleased to announce the safe arrival of their baby girl, Maggie J, 6 lbs. 2 ozs., on February 17, 1996. A little sister for Nick and Justin Perry. Proud grandparents are Janice Gillard of Williamsburg, Robert Gillard and Susan McMartin of Ingleside and Bud and Mary Perry of Iroquois. Thanks to family and friends for gifts and cards, and a special thanks to Dr. Domanko and maternity staff at W.D.M.H. for their care and support. 16p

PETERS–Andrew, Graham and Spencer Peters are thrilled to announce the early arrival of their new baby sister. Victoria Emma Robinson Peters was born on Monday, April 8, at 6:15 a.m. She was 7 lbs. 1 oz. at birth. Thanks to the nursing staff of the Winchester District Memorial Hospital for taking such good care of Victoria and mom. A huge thanks to Dr. Beth Rivington for all of her care and concern. Proud grandparents are Addie and Bruce Allan of Ottawa and Alice and Al Peters of Greely. Even more proud is Victoria's Aunt Pattie for having been right about predicting that the Easter Bunny would be bringing her our way! –Geoff, Sue, Andrew, Graham and Spencer Peters 16p

NOTICE

CRYDERMAN–I would like to take this opportunity to say goodbye to all the customers of the Bank of Montreal I have had the privilege to know over the years. I will miss the opportunity to serve you in the future, but know you will be left in good hands. Hope to see some of you in Ingleside, Bank of Montreal. I will miss you all.
–Thelma Cryderman 16p

IN MEMORIAM

TYO– In loving memory of our mother, grandmother and great-grandmother, Mary C. Tyo, who passed away April 20, 1985.
When days are dark, friends few,
Mother/grandma, dear, we think of you.
Friends are friends if they are true,
We lost our best when we lost you.
–Sadly missed by daughter Margaret Richmire and family 16p

BANMAN–In loving memory of a dear grandfather, Julius, who passed away April 19, 1995.
A year has passed since you left us,
Yet our hearts remember so,
The laughter that you gave us
Makes our memories seem like gold.
We know that you're with Granda now,
A fate we all await,
My only wish is that all our lives
Could be even half as great.
–Lovingly remembered by your grandson Mike and the entire Robertson family. 16p

LEASING

VEHICLE FOR SALE, new or used and NO established credit? On a pension, limited income, bankrupt or starting a new business? Yes, we can help. No banks or finance companies. Established over 12 years ago. We are the professionals. Car-o-line Auto's, 613-448-2488. 3tfc

CARD OF THANKS

CASSELMAN–Thank you to Dr. Simurda and staff at the K.G.H. for their excellent care while I was in hospital for my hip replacement. Thanks to family and friends for cards, gifts and phone calls. Your thoughtfulness is very much appreciated and will always be remembered. Special thank you to Doreen and Gilda for helping with the meals.
–Diane Casselman 16p

PETERS–Geoff and Sue Peters and family would like to thank everyone who has done so much to ensure the safe arrival of baby Victoria. Thank you so much for all of the people who helped us move and get settled into our new home. During the subsequent period of bed rest for mom, so many helped us out by taking the boys to hockey, entertaining them on weekends and otherwise keeping them occupied. Thanks, as well, to all who offered to run errands and pick up emergency items. This was all more appreciated than one can imagine. After Victoria was born, we were again blessed by so many friends and neighbors who showered her (and her mom) with gifts and love. Thank you is somewhat of an understatement! This all reflects on how wonderful it is to live in a caring community like Morrisburg.
–Geoff, Sue, Andrew, Graham, Spencer and Victoria Peters 16p

Morrisburg and District Arts and Crafts Association wishes to thank all those who took part in our spring show. Draw prize winners were: 1st, Nancy Primeau, Cornwall; 2nd, Mary Jean Craig, Iroquois; 3rd, Doreen Bouchard, Morrisburg. Please watch for the opening of our summer shop on Hwy. 2 east of Upper Canada Village, May 18th. 16c

BYERS–I find it impossible to express my thanks to all for the many kind acts that have been shown me over the past few weeks. I not only enjoyed the cards, flowers, treats, visits and phone calls, but the fact that you remembered me. I hesitate to list names as I may omit someone. Special thanks to Lorraine MacDonald who came to my rescue, to Marion and Bud Johnson who were so helpful in so many ways, to all the tenants at Lakeshore Apts., who greeted me with flowers and food. Last, but certainly not least, my heartfelt thanks to my family. As of May 1, I will be residing at the Hartford Retirement Home. Please come to visit me; I'm still your friend.
–Irene Byers 16p

HENOPHY–The family would like to thank all the people who sent cards, flowers and phoned Ed while he was a patient in Cornwall General Hospital. Especially Pastor Jo for his visits, prayers and great concern for him and the family. Very special thanks to all the nurses who gave their all to Ed. Also the Drs. at C.G.H. as well as family and friends who spent so many hours comforting Ed "Howie". Your kindness will never be forgotten.
–Marge and Debbie Hunt and the Henophy family 16p

ALBERT–We wish to thank our family, friends and everyone who attended our retirement party which was held on April 6, 1996, at the Morrisburg Legion. We would like to express our gratitude to those who sent donations, cards and contributed in any way to this memorable occasion. We would also like to express our sincere thanks to Supt. Carson Fougere, 11 District Commander who represented the Commissioner of the OPP, S/Sgt. Jim Graham, Const. Larry Rushton and Ken Pidgeon, the master of ceremonies. Special thanks to Claude, Steve, Brent, Ray and Morgan who organized this event, to James Byers who provided limousine service and to our family for the beautiful print "Tradition".
–Retired Senior Constable Frank Albert and Lucy 16p

HENOPHY–The family of the late Ed "Howie" Henophy wishes to express their sincere thanks and appreciation to family and friends for their floral tributes and charitable donations, phone calls and food sent to the house. Also to ladies of St. John's E.L.W. for the lovely lunch served after the service. To Aud and girls for the delicious meal served at the homestead later. Special thanks to Margaret Brown for the lovely solos she sang, to Sandra Barkley Probst for playing the organ, to Pastor Jo for his comforting words to help ease our great sorrow in the loss of a dear brother and uncle. He's greatly missed by all. To Marsden and McLaughlin Funeral Home; thanks Dave for your help and support. Your kindness will forever be remembered.
–Marge and Debbie Hunt and the Henophy family 16p

CLASSIFIED ADS

CARD OF THANKS

GRIFFIN–Thank you to everyone for their kind wishes and donations in the recent lost of our wife, mother and grandmother, Joan Griffin.
–Janette Baker & family, North Vancouver 16p

FOR RENT

FOR RENT–Party tent, 20' x 30', yellow and white. Rent for garden parties, family parties, anniversaries, etc. $150 per day or $250 for the weekend. Also 45 gal. barbecue drums for rent. Morrisburg and District Lions Club, call Doug at 543-3991. EWtfc

HALL FOR RENT–Suitable for family gatherings, parties, showers, etc. Kitchen facilities, play area, reasonable rates to suit your requirements. George Jowett Memorial Hall, Riverside Heights. 543-3971 for information or reservations.

FOR RENT–3 bedroom semi-detached newly built in Lockewood subdivision. Available immediately. First and last month's rent required. Also available: 2 semi-detaches and 1 house for sale. Purchasing is now, in some cases, less than renting because the interest rate is 6 1/2% and you only need 5% down payment. Financial assistance available. 543-2314 or 543-4351. 5tfc

FOR RENT–Lakeshore Drive, newly renovated 2 bedroom house with garage on huge lot. Available now. $475. 543-4545. 16p

FOR RENT–Apts., $350 and up, secure building, laundry room, fridge and stove included. Before 11 a.m. 535-2208, after 11 a.m. 535-2881. 16-17c

FOR RENT–2 bedroom apt., on Lakeshore Drive, $450 month plus utilities, available May 1. 543-3467. 16-17p

OR RENT–2 bedroom semi-detached esidence, north side of Highway No. , Dundas-Stormont County line, $350 er month plus utilities, available mmediately, references required, 543-924. 5tfc

OR RENT–3 bedroom semi-detached ngalow in Morrisburg, Louden rrace, $575 monthly, references ded, available July 1st. 543-3145, for May. 16tfc

R RENT–2 apartments, 2 bedrooms \$425 plus utilities or $375 plus ies. Foot Real Estate, 543-3398. 12tfc

RENT–3 bedroom, 2 bathroom, ois home overlooking river. g room, sun room, 2 fireplaces, ed basement, 2 car garage, $800 ly plus. Available May 1st. 923- evenings. 12tfc

ENT–Large 2 bedroom apt., rg, fridge and stove, quiet, $466 plus utilities. 613-445- 13tfc

T–Morrisburg, 2 bedroom ridge and stove included. ences, first and last month's rent red. Available immediately. 652- 14-17c

RENT–New, 3 bedroom house, ois, close to all amenities, gas $650. Call 652-2319 evenings, 4802 days. 10tfc

R RENT-Surrey Motel - furnished m for rent, 3 mins. from rrisburg. 13305 Hwy. #2. Phone eph, 1-613-837-2342. 15-17p

R RENT–Three bedroom semi-ched, located in Carman Court, uois. Very clean, easy to heat and of parking space. Available July 1. act Tony Picotte, 652-2624 ngs. 15-17p

RENT–600 sq. ft. commercial beside Beckers, Morrisburg, month includes utilities. Available immediately. For information 925-4270. 1tfc

HELP WANTED

VANTED–Cook experienced od and banquet meal prepara- ly to Morrisburg Leader, Box , Morrisburg, Ontario K0C 16c

NTED–Morrisburg area rm requires seasonal -June) for general field tillage and planting ed. Call 543-2312 for 16p

uck driver required on to start May 1st. xperience and clean No criminal record. x 652-1843). KBD quois. 16c

HELP WANTED

HELP WANTED–Experienced carpenter and construction laborer. Call 543-3563 after 6 p.m. 16c

HELP WANTED–Full-time experienced cook for Sidewinders, Williamsburg. Before 11 a.m. 535-2208, after 11 a.m. 535-2881. 16c

WANTED

WANTED TO BUY–Scrap cars and scrap. Will take fridges and stoves away free. 613-535-2719. Randy Richmire. 15-19p

WANTED TO BUY–One used pasta machine in good condition. 543-4128. 16p

SCRAP CARS WANTED
Phone 1-613-534-2096 days 9-5, 1-613-534-2626 evenings. Will pick up. 45tfc

WANTED
EVERY WEDNESDAY
HEALTHY HOLSTEIN BULL CALVES
FROM 95-110 LBS.
Calf Station open 12 Noon – 4 p.m.
Location
DELFT BLUE VEAL FARM
LIGHTNING STREET, WILLIAMSBURG
between 12 Noon – 4 p.m.
For information call Walt at 543-2796 after 8 p.m.

SERVICES

SPRING HAS SPRUNG!
Book now for all those spring and summer jobs! Lawn mowing, yard clean up, flower beds, hedges, wash cars and all odd jobs. Call Wayne at 543-2089 (or leave message). 16-17p

DRYWALL
Boarding, taping, stipple spraying and spray prime. Large or small jobs. 989-1507 (593-7344 pager). 13-16p

HEINZ WESTPHAL AUTHORIZED DEALER FOR ELECTROLUX
Sales, repairs, service - vacuum cleaners, rug shampooers, central vacuum systems. Parts and supplies. Free estimates and delivery. 543-2762. 14-17c

NEED ANY PAINTING OR ODD JOBS DONE?
For affordable prices call Mark at 535-2026. 13-16p

ARE YOU IN NEED OF FINANCIAL HELP?
Their exists in Canada a program to help any family who needs financial assistance, with no payback required! For more information call Paul at 774-3484 evenings 7 - 11 p.m. 13-16c

CATERING SERVICE
Royal Canadian Legion Br. 48 Ladies Auxiliary is available for all catering needs – Weddings, Parties, Anniversaries, etc. Will also cater late night functions. Please call the Branch at 543-3091 for bookings.

ARE YOU INTERESTED IN:
√ Weight Management
√ Energy Optimization
√ Antioxidant Protection
√ Lifestyle Nutrition
√ Total Wellness Counselling
√ Health & Fitness Assessment
Healthy Weigh
SHARON DILLABOUGH, R.N.
543-3234

NOTICE TO CREDITORS AND OTHERS
IN THE ESTATE OF
PETER GORDON EDWARD HENOPHY
ALL claims against the Estate of **Peter Gordon Edward Henophy**, late of the Village of Morrisburg, in the County of Dundas, who died on or about the 24th day of March, 1996, must be filed with the undersigned Estate Trustees on or before the 26th day of May, 1996; thereafter the undersigned will distribute the assets of the estate among the parties entitled, having regard only to claims of which the Estate Trustees shall then have notice.

DATED at Cornwall, this 3rd day of April, 1996.

Nancy Kirkey and Debbie Hunt, Estate Trustees of the Estate of the late Edward Henophy, by their solicitor,
BARRIE M. WILSON,
Barrister & Solicitor,
132 Second Street West,
Cornwall, Ontario
K6J 1G5
(613) 938-2224

Mini Ski Weeks at Banff's "Ski-in, Ski-out" Sunshine Village

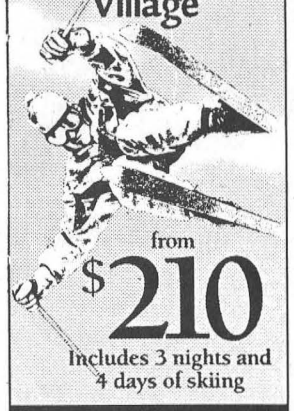

from $210
Includes 3 nights and 4 days of skiing

GOAT'S EYE MOUNTAIN
OPEN FOR '95 - '96 SEASON
Fastest quad chair lift in the Rockies!

With newly opened Goats Eye Mountain, Sunshine now offers 2,200 skiable acres of 100% natural snow. Plus a season that extends from mid-November to May 20. We also offer traditional Ski Weeks from $375 including 5 nights/6 days skiing & daily ski lessons.

Facilities for the perfect end to a perfect day on the slopes:
- Fine Dining
- Live Entertainment
- Fireplace Lounge
- Sauna and weight room
- 20-foot outdoor hot pool.

SUNSHINE VILLAGE
Banff, Alberta, Canada
Value Season rates, per person, based on Dbl., Tpl., or Quad. occupancy, taxes extra.

1-800-661-1676
(Canada/USA)

STUMP REMOVAL
COMPLETE TREE SERVICES
VICTOR BROOKS & SON INC.
WILLIAMSBURG, ONT.
535-2322

gloria
FOOT
REAL ESTATE BROKER



HERE IS A LOVELY BUNGALOW with appealing decor and spacious rooms. Inside and out, you'll love the comfort and privacy. Listed at $109,000.

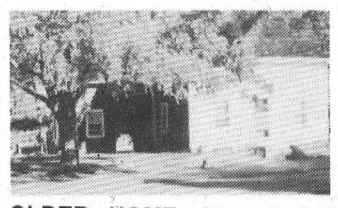

OLDER HOME ON LARGE LOT. Perfect for a handyman's large family. Oil furnace, double garage. 200 amp service. $69,000.

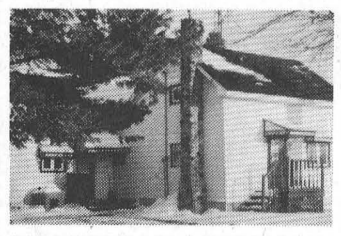

MOST RENO'S COMPLETE in this cozy home. Spacious rooms, attractive rear yard, gas furnace, low taxes. Have a look. $75,000.

EAST END PROMENADE
MORRISBURG, 543-3398
Sales Representatives
Gloria Foot 543-3364
Art Carkner 543-3300
Dick Gaiser 543-3589

BRUCE R. KERR
Insurance & Investments
456 Main St. E., Winchester
Tel. 774-2456
BRUCE R. KERR INSURANCE AND INVESTMENTS
RRSP LOANS AVAILABLE
• NO FEE INVESTING •
1 yr. 5.3% 3 yrs. 6.55% 5 yrs. 7.05%
Some minimums may apply. Rates subject to change.
LIFE • DISABILITY • GROUP INSURANCE • GICs • RRSPs
Serving the area for over 15 years

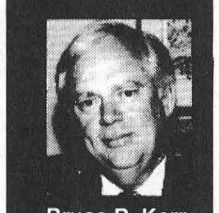

Bruce R. Kerr
DEPOSIT BROKERS

Want to convert your rent to a mortgage?
CALL ART AT
GLORIA
FOOT
REAL ESTATE
MORRISBURG, ONTARIO

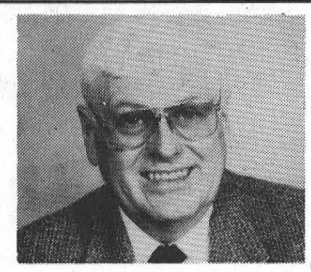

ART CARKNER
Bus: (613) 543-3398
Res: (613) 543-3300

Farm For Sale By Tenders
Approx. 277 acres, 100 acres maple bush, approx. 175 acres tile drained, seeded down to hay
3-bedroom house, barns, silo
37 acres, Conc. 4, Pt. Lot 4
240 acres, Conc. 4, Pt. Lot 1, 2, 3
TOWNSHIP OF MATILDA
11842 NORGAARD ROAD OFF FLAGG ROAD
NEAR WILLIAMSBURG

Sealed tenders will be received by the undersigned until **noon on Friday, April 26, 1996.** Tenders can be picked up at Dixon's Corners General Store or by calling 989-3623, Don or Ruth. Owners will be on farm April 18 11 to 3 p.m. and April 25, 11 to 3 p.m.

Ruth McLaren
R.R. #1 Mountain, Ontario
K0E 1S0

JACQUES E.
ASSELIN REAL ESTATE BROKER



NEW LISTING! - POWER OF SALE! - R.R. #1, Morrisburg – Nice quiet location finds this 2 bedroom home. Includes a large eat-in Kitchen with Built-in Oven & Stove Top, Living room, and 4 pc. bathroom. Recent Furnace. $56,900.



NEW LISTING! BEACH STREET - IROQUOIS - AFFORDABLE BUNGALOW situated close to schools and shopping. Eat-in kitchen, living room, 3+1 bedrooms, and 4 pc. bathroom. $62,500.



NEW LISTING! MORRISBURG - A MUST SEE HOME WITH "YESTERDAY CHARM" This extensively renovated home is centrally located and comes with 3 bedrooms, Kitchen with Pine Cupboards, living & dining rooms with Hardwood Floors, Main Floor Laundry and Fenced-in yard. $103,900.

MORRISBURG - HILL'S TRAILER PARK - COME TAKE A LOOK! This affordable 2 bedroom mobile home has been well cared for and offers an open concept kitchen/dining and living area and 3 pc. bathroom. $29,900.



NEW LISTING! - POWER OF SALE! - BRIGHT & SPACIOUS HOME located in Morrisburg. Enjoy a large Eat-in Kitchen, living & dining room with Hardwood Floors, 3 bedrooms, Main Floor Laundry, 1 1/2 baths and detached garage. Extensively renovated. $94,900.

LAKESHORE DRIVE - THIS RIVER VIEW HOME CAN BE YOURS! Recently reduced, so now is your chance to own this lovely property! Features 2+1 bedrooms, kitchen/dining/living area with Cathedral ceiling, 1 1/2 baths, Rec Room finished with Pine accents and detached double Garage. NOW PRICED AT $177,000.

EXPERIENCE AND COMMITMENT WORKING FOR YOU!
MLS MULTIPLE LISTING SERVICE
JACQUES E. ASSELIN BROKER
P.O. BOX 370, IROQUOIS, ONTARIO K0E 1K0
(613) 652-1784 • RES: (613) 652-2246

WINCHESTER DISTRICT MEMORIAL HOSPITAL
566 LOUISE STREET, WINCHESTER, ONTARIO, K0C 2K0
PHONE 613-774-2420 FAX 613-774-2941

WINCHESTER DISTRICT MEMORIAL HOSPITAL CORPORATION

If you are interested in becoming a member of the Winchester District Memorial Hospital Corporation, please submit an application and $10.00 membership fee to:

Administration
Winchester District Memorial Hospital
566 Louise Street
Winchester, Ontario, K0C 2K0

The Hospital By-Laws require that membership fees be paid at least 30 days prior to the Annual Meeting of the Corporation, (scheduled for Tuesday, June 25, 1996), so as to entitle a member to vote at the Annual Meeting. In order to properly process applications, they must be received by Administration by 1600 hours, **Monday, May 27th, 1996.**

Application forms may be obtained from Administration.

JOHN A.
ALLISON
REAL ESTATE BROKER
Morrisburg Village Plaza 543-3717

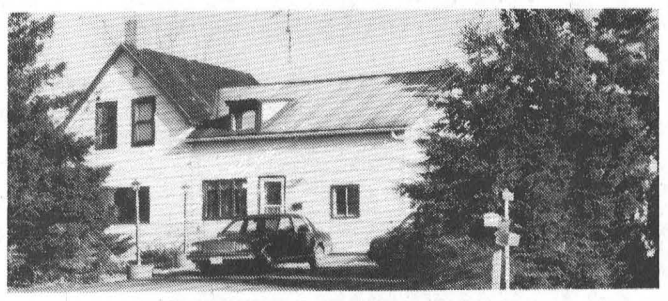

OPEN HOUSE
SATURDAY, APRIL 20TH, 2 P.M. TO 4 P.M.

JUST EAST OF UPPER CANADA ROAD, Highway 401 overpass. Older four bedroom home, on large, nicely treed rural lot. Nice home for a growing family. Drop by and check it our! Asking $73,800. (5649)

CONVENIENTLY LOCATED – Older four bedroom home, directly on Highway 31, north of Morrisburg. Nicely landscaped lot. Gas Heat. $112,000. (5653)

WILLIAMSBURG – Close to all village amenities. Older 4 bedroom, spacious and well kept. Deep lot, with good area for garden, children's play area, etc. $82,500. (5652)

QUIET MORRISBURG NEIGHBOURHOOD – Two bedroom renovated home, ideal for retirees or a smaller family. Many upgrades include windows, siding, interior decorating, etc. Must be seen! $89,900. (5645)

THOM REALTY LIMITED REALTOR
Morrisburg Village Plaza 543-3598

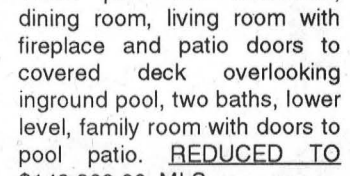

CLOSE TO GOLF & PARK – Three plus two bedrooms, dining room, living room with fireplace and patio doors to covered deck overlooking inground pool, two baths, lower level, family room with doors to pool patio. REDUCED TO $149,900.00. MLS

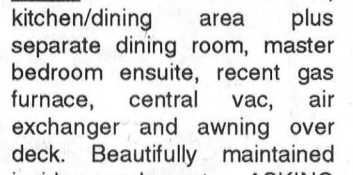

COMFORTABLE FAMILY HOME – Three bedrooms, kitchen/dining area plus separate dining room, master bedroom ensuite, recent gas furnace, central vac, air exchanger and awning over deck. Beautifully maintained inside and out. ASKING $139,900.00. MLS



WILLIAMSBURG TOWNSHIP – Quiet location next to Golf Course. Low maintenance two bedroom home. Eat-in kitchen. Detached garage. Oil/wood furnace. ASKING $89,500.00. MLS

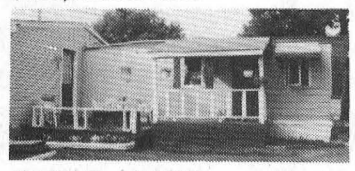

MOBILE HOME – Three bedroom mobile home, offers convenient and affordable living and many upgrades. Great place to start, nice spot to retire. ASKING $29,900.00. MLS

BUILDING LOT – Very nice lot, 60'x117', located on dead end street close to St. Lawrence River. ASKING $37,500.00. MLS

RENTALS:–
– One bedroom apartment available

Karen W. Gorrell – Broker/Owner – **Res: 543-3195**
Margaret Booth – Associate Broker – **Res: 989-3188**
John H. Miller – Sales Representative – **Res: 543-3195**
Charles (Chuck) Barkley – Sales Representative – **Res: 448-3660**

WHEELER'S mr. grocer

MORRISBURG VILLAGE PLAZA

TELEPHONE 543-2802

QUALITY - VALUE AND UNIQUENESS IN THE MARKET PLACE

Food Means The World To Us!

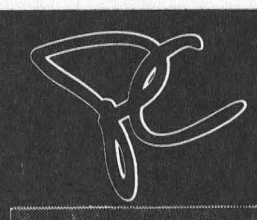

SALSA PICANTE HOT or MILD
La Eleccion del Presidente™ selected varieties
850 mL jar 3.99



TORTILLA CHIPS THE ONE POUNDER™
yellow corn salted, unsalted or blue corn La Eleccion del Presidente™
454 g pkg. 2.49

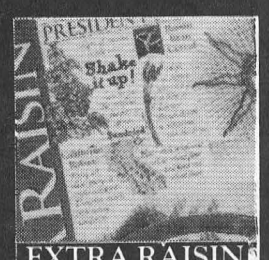

EXTRA RAISIN RAISIN BRAN
cereal President's Choice™
800 g box 3.49

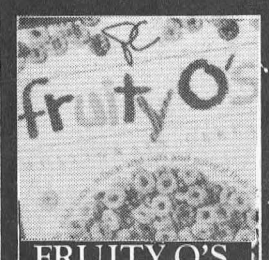

FRUITY O'S
PRESIDENT'S CHOICE™ multigrain cereal or Frosted Flakes 525 g cereal
425 g box 2.49

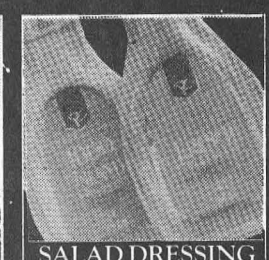

SALAD DRESSING
PRESIDENT'S CHOICE™ selected varieties
480 mL btl. 1.99



MEAT LASAGNA
PRESIDENT'S CHOICE™ frozen with 3 cheeses
2.5 lb. pkg. 5.99

no name® LOW PRICES!

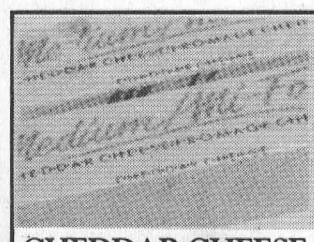

CHEDDAR CHEESE MEDIUM
mild or old no name®
227 g pkg. 1.99

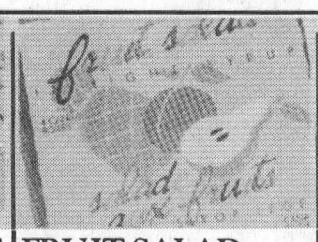

FRUIT SALAD
no name® peaches or pineapple diced
4 x 142 mL cont. 1.99



BEANS
no name® selected varieties
14 oz. tin 2/.99



OLIVES MANZANILLA
stuffed no name®
375 mL jar 1.69



GROUND COFFEE
FRESHLY ROASTED
no name® selected varieties
300 g pkg. 2.79

LAWN & Garden SALE

PRESIDENT'S CHOICE
TWICE A YEAR
LAWN FERTILIZER
$8.99 9 KG

PRESIDENT'S CHOICE
SHEEP MANURE
$1.99 15 KG

NO NAME
FERTILIZER 10-6-4
$2.99 9 KG

PRESIDENT'S CHOICE
MAGIC SOIL
$4.99 50 L

NO NAME
SUPER PEAT MOSS
$3.99 85 L

NO NAME
GENERAL PURPOSE
LAWN SEED
$5.99 2 KG

THIS WEEK'S SPECIALS



BLACK FOREST HAM PILLERS mini or halves
8.80/kg lb. 3.99

CORNED BEEF BRISKET Mitchell's
8.13/kg lb. 3.69

BEEF WIENERS MITCHELL'S or regular
450 g pkg. 2.49

SMOKED SAUSAGE MITCHELL'S selected varieties
375 g pkg. 2.99

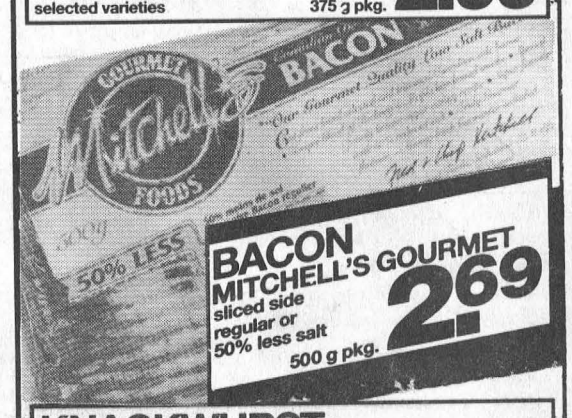

BACON MITCHELL'S GOURMET sliced side regular or 50% less salt
500 g pkg. 2.69

KNACKWURST PILLERS
375 g pkg. 3.49

SALAMI PILLERS selected varieties
125 g pkg. 1.69

TURKEY BREAST PILLERS smoked
125 g pkg. 2.29



ROAST INSIDE ROUND boneless cut from Canada A, AA, AAA grades beef
5.27/kg lb. 2.39

ROUND STEAK FULL SLICE boneless cut from Canada A, AA, AAA grades beef hip
5.05/kg lb. 2.29

HIP MINUTE STEAKS tenderized cut from Canada A, AA, AAA grades beef
8.80/kg lb. 3.99

ROAST EYE OF ROUND cut from U.S.D.A. select beef
6.59/kg lb. 2.99

THURSDAYS ARE DELIVERY DAYS AT WHEELER'S MR. GROCER

FREE DELIVERY ON ALL ORDERS OVER $30.00

OPEN
MONDAY TO FRIDAY
8:00 A.M. – 9:00 P.M.
SATURDAY
8:00 A.M. – 6:00 P.M.
SUNDAY
9:00 A.M. – 5:00 P.M.