BY'S LINE TODAY

When a man embarks on the sea of matrimony he must expect a few squalls.

The CHESTERVILLE Record

"DUNDAS COUNTY THE LAND OF MILK AND HONEY" . . . . . COVERS EASTERN ONTARIO'S GREATEST DAIRYING SECTION

Sixty-second Year, No. 13 | Chesterville, Ontario, Thursday, December 29, 1955 | Single Copies, 5c

May We Wish You Most Sincerely
A VERY HAPPY NEW YEAR

Chesterville Public School Christmas Exams

Legend: A, 75-100; B, 60_75; C, 50-60; D, under 50.

Room A

Grade VIII—Joe Cass, B; Marion Giles, B; Eunice Hayes, B; Tommy Parker, B.

Grade VII—Carl Abel, B; George Butcher, A; Ann Casselman, A; Donald Cross, A; Jack Cross, B; Carolyn Durant, A; Garnet Edgerton, B; Melanie Fyke; Duane Gilbert, A; Susan Graham, A; Garth Helmer, A; Bobby Henderson, B; Wayne Jordan, B; Jack Lannin, A; Joyce Marriner, A; June McMillan, B; Bobbie O'Brien, B; Brenda Smith, A.

Grade VI—Linda Barker, A; Bobbie Barkley, C; Garry Barkley, B; Donald Cunningham, A; Janet Dodds, A; Lynn Johnston, A; Claire Hartwell, D; Francis Marriner, A; Bobbie Mitchell, A; Suzanne Olsen, A; Leonard Ouderkirk, A; Francis Shay, C.

Hosea Droppo, Principal.

Room B

Grade V—Carolyn Arnold, B; Marlene Barkley, D; Janet Black, A; Lorraine Brownlee, A; Lorna Casselman, A; Ann Crawford, A; Ronald Cross, B; Marion Fleming, A; Stephen Fyke, A; Eva Hartwell, B; Margaret Jones, B; Sharon Jones, B; Arden Marcellus, A; Rae McMillan, B; Donald Robertson, C; Dickie Testerink, B.

Grade IV—Carol Cuff, A; Ronnie Doering, A; Gary Droppo, A; Stephen Gilbert, A; Peter Henderson, A; James Hess, B; Janie Hutt, A; Reggie McMillan, A; Brenda Merkley, A; Dougie Merkley, A; Jean Ouderkirk, B; Wayne Price, A; Douglas Fry, A.

Dora Smith, Teacher.

Room C

Grade III—Patsy Shay, D.

Grade II—Maxine Barkley, C; Yvonne Barkley, C; Bonnie Hall, B; Freddie Harper, C; Wayne Harper, C; Shirley Hartwell, C.

Grade I—Ronald Cass, C; Richard Elliott, C; Sandra Elliott, D; Brian Harper, C; Larry Harper, B; Margaret Hartwell, B; Bobby Hess, C; Richard Sharkey, B; Gloria Shay, B; Bert Yalden, C.

Mrs B. Hutchinson, Teacher.

Room D

Grade I—Gary Ball, A; Ray Barkley, D; Betty Brownlee, A; Donald Campbell, C; Larry Cass, D; Donald Hall, C; Bobby Harper, B; Clarence Hartwell, D; Steven Helmer, A; Margaret Henderson, C; Steven Hummel, C; Karen Hutt, abs.; Carol Kilby, A; Bobby Lajoie, C; Mary Jane Lapp, A; Gary Merkley, A; Teddy Pearson, B; Janet Quartus, A; Dwayne Sharkey, A; Larry Shay, D; Wayne Smith, A; Judy Stevens, A; Cheryl Boyd, A.

Grade II—Gary Bouck, A; Linda Miltimore, B; Billy Nash, B; Linda Ouderkirk, B; Larry Quartus, A; Howard Smith, A; Larry Stevens, A.

Evelyn Gillard, Teacher.

Room E

Grade IV—Diana Arnold, B; Kenneth Baker, A; David Butcher, A; William Cross, B; Terence Elliott, A; Richard Fulton, A; Richard Henderson, A; Garry Jordan, B; Theresa McMillan, A; Allan Robertson, A.

Grade III—Margaret Ruth Baker, A; Sandra Baker, A; Francis Barkley, C; Brian Docksteader, A; Mary Graham, A; Geraldine Harper, D; David Harvey, A; Patricia Henderson, B; Sandra Loughridge, A; Beverley MacLean, B; Lynn Marriner, A; Peter Merkley, B; Joan Mitchell, A; Margaret Mitchell, A; Jewell Shay, D; Patricia Smith A; Gay White, A.

Anna Williams, Teacher.

MRS GEO. McMILLAN

Mrs Geo. McMillan, of Dunbar, 91, died on December 21, 1955, at the home of her son, Cecil McMillan, Dunbar.

Further details will appear in the Record next week.

Receives Sentence For Armed Robbery At Cornwall

Irwin William Stata, 30, Chesterville, last week was sentenced to 10 years in penitentiary for the November 27 armed robbery of the Dominion Store Supermarket at Cornwall.

Stata had pleaded guilty to the robbery charge previously and was remanded for sentence by Magistrate P. C. Bergeron.

Stata also was given a consecutive sentence of eight years remaining of an 18-year term for manslaughter involving a woman at Ipperwash, Ont. He had served 10 years of this sentence and was on parole at the time of the Cornwall robbery.

Another concurrent two-year term was imposed on two lesser charges involving previcus theft. One was for theft of a Luger automatic used in the Cornwall robbery.

He also pleaded guilty to carryin gan explosive substance—one ounce of nitro-glycerine.

Stata showed no emotion when the sentence was imposed.

M. J. Fitzpatrick, who represented Stata, blamed the "corroding life" of penitentiary for his client's plight.

At the trial police reported that $17,451 was taken from the store safe, with $5,277 recovered from Stata when he was arrested at Brantford several hours after the robbery.

Police say they are looking for one and possibly two other men implicated in the Cornwall robbery.

Santa Claus Welcome Visitor 300 Kids at Hall Friday

Three hundred happy children were on hand last Friday in the auditorium of Community Hall to greet old St. Nick and see what he had in the gift bag. Sponsored by Chesterville Women's Institute, the whole affair proved most successful and everyone seemed to have a good time.

A half hour of entertainment was arranged before the arrival of Santa's gifts. Children of the community supplied the talent and it was lots of fun. Five small singers opened the proceedings with two songs. They were Ann Casselman, Joyce Marriner, Carolyn uDrant, eMlanie Fyke and Brenda Smith. Mrs Allison Graham played the piano accompaniment. Recitations followed by Ronnie Doering and David Butcher.

Mrs Helen Cross accompanied two dance numbers performed by Pauline Cardinal in a solo, and a trio by Madelaine Moriarty, Bonnie Lesage and Brenda Merkley.

The audience joined in a series of joyful Christmas carols led by Mrs Graham and as the singing died away, Santa started his greetings and the handing out of the bags of candy.

The ladies of the W.I. found that over 300 bags had been distributed when the last small one had passed the bearded gentleman. Shutins were remembered that afternoon also and sacks of candy and fruit were sent them. The committee in charge is grateful to those who helped make the party a success and particular thanks is due Mr H. C. Hummel for his assistance.

Committee: Chairman, Mrs O. L. King, Mrs Geo. G. Merkley, Mrs Al Butcher, Mrs G. W. Gilbert, Mrs Mancel Brownlee, Mrs B. Rowe, Mrs B. W. Campbell, Mrs H. K. Graham.

MR ALBERT MILHOUSEN

We learn with regret of the passing of Mr Albert Milhousen, of the Chesterville High School staff. Mr Milhousen passed away suddenly last Sunday.

Further details will be found in next week's Record.

Mrs T. Kooyman Elected President Morewood Ladies' Aid

The Morewood Presbyterian Ladies' Aid held their annual Christmas party in the hall Tuesday afternoon. A well-attended meeting was presided over by the retiring president, Mrs Jake Steen, followed by a supper provided by the different groups.

The tables were nicely decorated for the Christmas season.

Mrs W. C. McQuaig presided during the election of officers for the new year which resulted as follows:

Honourary presidents, Mrs T. W. Moffat, Mrs C. A. MacGregor, Mrs M. Arthur; president, Mrs T. Kooyman; 1st vice president, Mrs C. A. MacGregor; 2nd vice president, Mrs W. Steen; secretary, Miss Laura Moffat; treasurer, Miss Lil Feeley.

Buying committee, Carrie Hunter, Mrs W. Dillabough, Mrs T. W. Moffat; gift committee, Mrs C. A. MacGregor, Mrs A. Koelwyn, Mrs J. Steen; hospital committee, Mrs W. C. McQuaig, Mrs R. Nurse; auditors, Mrs D. Runions, Mrs Dalton Baker.

Mrs J. T. Flegg Hostess to W.A. Meeting

Mrs J. T. Flegg was hostess at a meeting of North Valley United Church W.A. There were 10 members and four visitors present.

A hymn, Scripture reading and the Lord's prayer were followed with a business meeting. Theme of devotions was "The Hope of the World, For to Us a Child is Born."

Minutes were read. Mrs Ellard Zummach, Mrs Mac Otto and Mrs J. Grandaw read Christmas poems. Mrs Grandaw gave the treasurer's report and Mrs Flegg, the M. and M. report. Mrs Zummach thanked the group for fruit she received when she was a patient in Cornwall General Hospital. Cards of thanks were read by Mrs W. G. Wert.

Several donations were handed in and a number of articles sold.

Rev Mr Penman thanked the auxiliary for a quilt donated to the parsonage. He then presided for the election of officers.

Daniel T. O'Neil Laid to Rest

Final tribute was paid the memory of Daniel T. O'Neil, former resident of Winchester and Hoboken, N.J., who died at the Frank Manor Rest Home, Brockville, at the funeral service held at the Johnston Funeral Home, Brockville.

Rev Dr Dean K. Burns, Wall St. United Church, conducted the service.

Born at Casselman, Ont., in 1878, he was the son o the late Cornelius O'Neil and his wife, Eliza Sinclair. He spent the early years of his life in the Melvin Settlement, near Winchester, and in 1935 went to Hoboken, N.J., where he was with the Marine Department of the Lackawanna Railroad.

After he retired in 1948 he had lived with his nephew, Willard Baker, Winchester, and with Mr and Mrs Clifford Moore, of Brockville. He was a member of Puritan Lodge A.F. and A.M. No. 185 of Hoboken. He married the former Miss Eva Simpson. of Brockville, in 1905. She died 17 years ago.

Surviving are two sisters, Mrs J. Kelly (Sarah), and Mrs Frank L. Merkley (Charlotte), both of Chesterville; six brothers, John, Virden Man.; William, Chesterville; Charles, Cornwall; Henry, of British Columbia; Ernest, of Hamilton, and Duncan, Ottawa.

John A. Morris Staff Journalist On New Hyro Paper

A new weekly newspaper has come into being in the St. Lawrence Valley with the birth on Friday, December 16, of "St. Lawrence Power," published in tabloid format by the Hydro-Electric Power Commission of Ontario from its project office near Cornwall.

In charge of the new eight-page publication is John A. H. Morris, son of J. A. Morris, editor of the Prescott Journal, and Mrs Morris. W. H. Barnes, personnel manager for the project, and a native of Prescott, is listed as editor.

The paper is printed for distribution to employees of contractors engaged in construction of the St. Lawrence Power Project that come under the direction of the H.E.P.C.

Listed as staff journalist on the editorial masthead of the paper listed as "Official Publication of the St. Lawrence Power Project Labour Relations Associations," Mr Morris is a native of Chesterville. He is a graduate of Prescott High School where he was a member of the staff of the Journal Club and editor of the annual PHS edition of The Prescott Journal for two years.

He gained further experience with part-time work on The Prescott gournal and was a student in journalism at the Ryerson Institute of Technology in Toronto when he took over the job of assisting with the organization of the H.E.P.C. weekly in October.

He and his paper were introduced to the weekly newspaper editors of Eastern Ontario and Northern New York at a dinner held by the Public Relations staff of the Hydro Project in the Cornwallis Hotel, last week.

Final Tribute Paid William Keill

Mr William Keill, a heighly respected citizen of Morewood district, died very suddenly at his residence on Friday, December 9, 1955.

Born at Liverpool, Eng., May 27, 1884, the late Mr Keill came to Canada at an early age to the home of Mr and Mrs John Coventry. He later entered the employ of the C.P.R., being superannuated in 1949 after 35 years' service.

He was twice married. His first wife, the former Sarah Brooks, predeceased him in 1931; his second wife, the former Frances Woods, survives him as does one daughter, Mrs Laight, of Montreal.

By his cheerful manner and kindly, helpful spirit, Mr Keill made many friends who sincerely regret his passing.

The funeral, which was largely attended, was held Sunday afternoon, December 11, to Morewood United Church where Rev D. L. Gordon officiated. Hymns sung were "What a Friend" and "Abide with Me." A solo, "Face to Face," was sung by Mr J. F. Casselman.

Pall bearers were Messrs George Beckstead, Lyle Hunter, Harold Faulkner, Arnold Dillabough, Gil Steen and Arthur Steinburg.

Interment was made in Maple Ridge Cemetery where Rev D. L. Gordon recited the committal prayer.

FAREWELL PARTY FOR WM. HUNSBURGER

Members of council and other friends gathered in the library Wednesday evening to enjoy a sociable hour and make a presentation to Constable Wm. "Bill" Hunsburger. Mr Hunsburger is being transferred to the Ontario Provincial Police detachment at Lancaster after four years of duty in Chesterville.

After a fine supper Reeve Chas. McMillan called on F. M. Cass, Q.C., M.L.A., to deliver a message sent by the businessmen of Chesterville. Mr Cass outlined the years of service Mr Hunsburger had given to the town and expressed the common regret he was leaving. He presented a purse of money to the departing constable with the good wishes of the community. Keith Graham followed and made a further presentation on behalf of the friends gathered that night and expressed himself in the same vein as Mr Cass.

Mr Hunsburger thanked everyone on behalf of himself and Mrs Hunsburger and the gathering broke up after the singing of "For He's a Jolly Good Fellow."

REVISED DATE

Due to the illness of Mr Charles Munro, the annual Christmas gas value featured each year by Munro's Garage will be offered Friday and Saturday, December 30 and 31.

A Westerner entered the saloon with his wife and 6-year-old boy and ordered two whiskies.

"Ain't ma drinking?" asked the kid.



VISITORS TO ONTARIO Hydro's St. Lawrence Power Development can view the progress of construction work from two strategically located project lookouts. One is at the powerhouse site and the other beside Long Sault Rapids where construction of a dam is proceeding A third lookout, built by the St. Lawrence Seaway Authority 35 miles up the St. Lawrence at Iroquois Point, provides a view of the seaway canal and lock and also of the Iroquois control dam. The main function of this dam will be to permit regulation of the outflow of water from Lake Ontario.

At the two main lookouts are to be found large, attractive maps and drawings of billboard size, portraying work to be done in the respective areas. The one near the powerhouse site is an artist's coloured drawing which gives the visitor an excellent conception of how the development will look when completed. This drawing shows the powerhouses which, in themselves, will act as a gravity dam spanning the north channel of the river from the Canadian shore to Barnhart Island. Flanking the power dam are the dykes which will impound the water and form a huge lake stretching back upstream to Iroquois Dam, which is shown in the distance.

This drawing also shows the finished Long Sault Dam. The international seaway and locks through which shipping will pass into the flooded area are indicated on the drawing. Also shown are the many new islands that will ultimately dot the future lake—or power project headpond—to be created as a result of flooding.

The CHESTERVILLE Record

Member of Canadian Weekly Newspapers Association
Published every Thursday
P.O. Box 119 — Chesterville — Phone 401
G. C. LACEY, Publisher H. K. GRAHAM, Managing Editor

Subscription rates: $2.50 per year, anywhere in Canada, payable in advance. United States and Foreign, $3.50 per year.
Authorized as Second Class Matter by the Post Office Department, Ottawa, Canada.

OPINIONS . . .

Ours and Others

A Happy New Year

Year's end always brings with it mixed feelings. The results of the labour of the past year may have marked a milestone in progress or the picture may show little progress; whatever the net, a long hard look will usually show up a few sins of omission or commission. The question is renewed as it was last year: What do we do next year to show a gain?

Good resolutions, at the best of times, are made to be quickly forgotten. Invariably circumstances arise that were overlooked in the first flush of enthusiasm for the new course and the good resolutions turn out to be merely the old habits with a little more or a little less horse power added. Most of us are content with that pattern, being sedate and self-contained as average Canadians are. New day, new week or new year, each unit of time marks little actual change except to keep abreast of the growth of Canada and our community that helps to make up the country.

Chesterville and district has cause to be thankful at the beginning of the New Year. While our district has felt the strain of decreased prices for farm products, and there seems to be little improvement in sight, the general economy of the town and countryside is far from poverty. There has been more paint added to village homes and farm buildings than was splashed on in many years. Television aerials sprout from a vast number of roofs. Many farms have changed hands as displaced farmers from the Front have relocated away from the rising waters of the power project. The impact of the Seaway is not as great here yet as was anticipated, although many carloads of men go out each morning to the works areas.

The village has had a reasonable year, municipally. Much roadwork has been done, although sidewalks have been somewhat neglected in spots. General repair and maintenance of the municipal buildings and offices have kept these units up to scratch. While taxes are a little slow in coming in, the feeling is arrears will not be any larger than usual.

The village labour force is almost completely employed at the Nestlé plant. The 190-odd employed there is the highest figure yet reached in village history and promises to go higher as expansion plans continue. Instead of being a seasonal operation any more, the coffee, soup and cocoa programmes have turned the plant into a booming year-around industry and milk and milk products are not the sole support of the plant.

This is not the time to gaze into the crystal ball of the future. All we want to do this week is wave good-bye to the past year, wonder what is in store for next year and wish everyone

A HAPPY NEW YEAR!



Light Along The Way

The dying hours of the year give us pause for reflection. The fact that another year is over is enough to make us take stock, for it is a startling, frightening thing, this hurried passing of life of which are all too often unconscious. Another year gone, and what have we done with it? What difference have these three hundred and sixty-five days made in our lives? They have brought sorrow and joy, and the myriad cares and worries that life is never wholly free of, but what have they meant for the "you" and the "me" that is us?

God came to Jeremiah one day and said:

"The heart is deceitful above all things,
and desperately corrupt;
who can understand it?
I, the Lord, search the mind and try the heart,
to give to every man according to his ways,
according to the fruit of his doings."

So the prophet was advised that a standard had been set by which men were judged that was both fair and searching. It is the heart that truly reveals the nature of a man, so when it is said: "He is good hearted," it is meant that he is good!

You have heard, as I have, one man says of another: "He needs a change of heart." When you have heard it you have been conscious of the deep and meaningful need in the life of the one referred to. A change of heart is the most meaningful thing that a person can experience, it is "being born again" with a new outlook, a new understanding and a new standard of living.

The passing of the Old Year at least does away with the mistakes and the littleness that has too often characterized our lives. The dawn of the New Year presents us with a new opportunity to live without the sin that has been, too often, characteristic of us. This is the time for a change of heart. It is time for putting off the old man, as Paul would say, the man of unkindness, selfishness, little ways and low standards, and of putting on the new man in Christ —the man who seeks in all things to show forth the love and compassion and steadfastness of purpose of the Master.

Such men God needs. When they will stand with Him a new era, not merely a new year, shall be ushered in. The days that have been with their sorrow and sadness shall be no more, for in their place shall come days of peace and goodness.

May this be such a Happy New Year for us all!

In the Land of Head-Hunters

In swamps of New Guinea's Sepik River live tribesmen who once proclaimed "a man who has not killed is nothing."

Westerners seldom venture into the dangerous fever-plagued land of former head-hunters, whose dying culture remains one of mankind's most interesting curiosities. Last year ornithologist E. Thomas Gilliard, associate curator of birds, American Museum of Natural History, and his wife stayed three months among the tribesmen.

Before the expedition ended with a bag of 220 different species of birds — some extremely rare — frights, hardships and surprises piled up. One night a crocodile crawled to within 20 feet of Mr Gilliard's bed. Often the jungle resounded to nocturnal lashing and snorting of other animals.

On one restless night "a flash of heat lightning revealed, just a few feet from our tent, a man with an ax on his shoulder," Mr Gilliard writes. "I yelled, flicked on my torch—and he was gone like a ghost. It happened again on another night.

"Sometimes it was the thing we couldn't fathom which occurred us most—vague undercurrents of bitterness and hatred that rippled along the river, mutterings of an itinerant boatman, tense rumblings of the slit gongs."

With those ancient hardwood drums, some shaped with stone adzes and axes, Sepik Valley villages maintain a communications system linking some 350 persons. The loudest slit gongs can be "read" five miles away.

Curious folkways bind the villagers' lives. Tribal law is enforced with bizarre ghost shows. Husbands buy their wives.

Virtually everyone gets married in the middle Sepik Valley. A man cannot manage his affairs without a wife, and prefers three or four if he can afford them. At home, however, even a feared tribal chieftan is just another husband. One such reprimanded his nagging wife for stealing wood. She threw a yam at his head and broke his chin shield.

Carvings embody both art and superstition. Encountering huge carved faces and doll-like images called marsalais, Mr Gilliard reports: "Each marsalai had a special name and represented the dreaded spirit of a particular whirlpool, swamp or bog. Placed in strategic spots, they are believed to absorb the anger of their respective demons and divert it from mankind."

The villagers' persisting enemy, mosquitoes, harassed the expedition. There were lovelier flights of crowned pigeons, largest in the world and seemingly doomed to extinction bystupidity. When one of a flock is shot, others hover sympathetically around to become easy targets.

In the Prince Albert Mountains bushmen captured huge flying foxes the earth's largest flying animals.



W. C. Barrie

UPPSALA, SWEDEN — Even though the world plowing championsihp was over, we still had a great deal to look forward to, for now we were to tour Sweden—a country in which there is something fascinating to see almost everywhere you go.



Joe Tran

On the Sunday afternoon following the Saturday night plowing banquet, our party joined the other visitors on a bus trip to see some of the historic places in old Uppsala. (By "our party" I mean Ivan McLaughlin, who came second in the world match; Joe Tran, who placed fourth; plus Mrs McLaughlin and Mrs Barrie and myself.) Near an old church we saw three mounds which are said to have been built by the slaves of Viking kings of the fifth and sixth centuries.



Ivan McLaughlin

In those days the people made great sacrifices to the gods. When a king died, his ship would be drawn up to the site of one of these mounds by his slaves, his body would be placed in the ship and his slaves would be slaughtered and his ship would be burned.

Over the ashes this great mound was built.

Our next stop was at the University of Uppsala, which has a library with some very rare documents on exhibit, including a letter written by Eric VIX of Sweden proposing marriage to Elizabeth I of England. When she refused him, he flew into a terrible rage and slaughtered 40 prisoners with his own sword.

On Monday morning our tour of Sweden, sponsored by Esso of Sweden, left Uppsala for a two-day visit to Stockholm. On the way we called to see a modern grain dryer owned and operated by the Swedish Farmers' Co-operative. Six huge silos over 100 feet high were used for storage. In one hour the moisture content would be reduced 15 percent, dry enough for winter storage.

Next we saw a modern poultry farm with 6,000 white leghorns, a lovely park where wild birds and animals live in a more or less natural state, and the Stockholm museum, where we saw eight large golden coaches used on state occasions by the royal family.

Next morning we boarded a bus for Orebro. We visited a piggery, as it is called in Sweden. Here pure bred Yorkshires are raised for sale to the farmers. This was a farm of 500 acres and 100 acres were used for grazing. This farm is also used for cereal plant breeding and the production of registered seed. There are 200 stations in the country for the production of such seed and the standard is very high.

The next day we visited a Swedish military riding school where horses for the cavalry are trained. The school includes a huge castle which took 200 years to build. It was surrounded by a moat with deep fast-running water, spanned by a drawbridge.

(Continued on Page 7)

FRENDLEE FARM CHATS

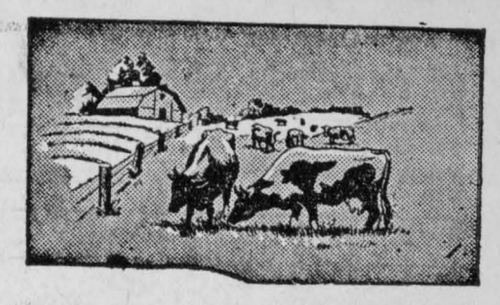

By Lillian Allison

'Tis the day after Christmas and I must confess that the family, the pantry, the house is a mess. I can look where I like, I can look where I can and there's nothing a credit to woman or man. The poor Christmas tree stands there at an angle with tinsel and icicles all in a tangle. While under the tree lie our nice gifts undressed of the paper and ribbon, the seals and the rest.

That big pile of rubbish was just yesterday the beautiful wrappings of parcels so gay. That box in the corner, I know it looks strange, but it holds the presents we have to exchange. There's a tie that's too bright and some slippers too small and a dish that is really of no use at all. My favourite table its own story tells for it's covered all over with broken nut shells. Many fell on the floor and you know it is true when you feel them grind up 'twixt the boards and your shoe. Last week I spent hours making candy galore but there's nothing left now of the candy. No more.

Now some of the guests asked to stay here all night so the guest room upstairs is simply a sight. I've heard one has nightmares when too much one eats. They must have had nightmares from the look of the sheets. The quilts are all tangled; the bed looks a freak. You'd swear they had slept there for over a week.

And the poor dining room! Why it's easy to see that it wouldn't be recognized even by me. That long, linen tablecloth once white and clean is spotted and dirty, a sight to be seen. My very best china and silver so bright were far from their usual places last night. Just look at my glasses and crystal so fine. It seems Cousin Mary can't get them to shine. And my goodness gracious, do you see over there? She has left a wet dish towel on a diningroom chair.

I look in the pantry. It's really a sin. I've scarcely the courage to enter therein. There's the big Christmas turkey. It seems such a shame. We ate all his meat now there's only his frame. And there is the bowl that held red Christmas jelly that shook when I served it like Santa Claus' belly. And there Christmas morning an angel cake sat. You'd scarcely believe that we'd eaten all that. Each place that I look I see bowl, plate and spoon that remind me of food that has now reached its doom.

And how do I feel? This may cause you laughter but I feel exactly like the "morning after." My head is as large as the average churn, my face and my eyes seem always to burn. "Am I hungry?" Oh, dear, am I getting red? I think I could wait 'til next year to be fed. "Am I sleepy?" you ask. If you'd looked ere you said you'd have seen that I scarcely can hold up my head. We sat up last night 'til the old clock struck one but when the alarm rang it wasn't such fun. Yes I'm tired and I'm sleepy; I've a pain in my tummy. Why is it at Christmas I act like a dummy? But I've got to get something to help right away so I'll be able to celebrate again New Year's Day.

With my humble apologies to Dr Clement Moore and my sincere wish that 1956 bring you all the health, wealth and happiness that you could desire. HAPPY NEW YEAR!



Outdoor Roundup

with Joe Foster



Induced, no doubt, by an overabundance of turkey, plum pudding and Christmas cheer, but right about now I'd gladly change places with one of the "Seven Sleepers." Recollecting too, the several days of below zero weather before Christmas, knowing that this was likely but a foretaste of what is yet to come and I am inclined to envy the bear, raccoon, woodchuck, jumping mouse, chipmunk, skunk and some of the bats. All of these sagacious creatures manage to sleep away the more disagreeable parts of the winter.

Not All True Hibernators

In likening these animals to the "Seven Sleepers" of legendary fame, we are actually taking some liberties because, although popularly believed to be the seven most common hibernators, the list is incomplete and not entirely accurate. As it tracks in the snow frequently attest the black bear does not sleep away the entire winter, and contrary to the popular notion, it doesn't pick out a cave for its naps, but finds some comfortable snowbank or partly fallen tree. There he can doze undetected unless the warm breath from his snoring melts a telltale vent in his snowy blanket.

Depends on the Weather

The raccoon has been known to wake up and move around on those rare warm days that kindly old "Dame Nature" occasionally bestows on us in January. Chipmunks too, will take advantage of these weather breaks and scamper around between naps. Among the soundest of the sleepers are skunks and woodchucks and of the two the woodchuck especially seems to need its rest ,often sleeping from September through until spring. Its normal body heat temperature of 95 drops down to around 37, its breathing reduces to about 1-100th of its normal rate and its heart beats only seven to ten times a minute. Almost a perfect example of suspended inanimation.

Furious Activity

Besides these common hibernators there is other animate and inanimate life in the hidden places, and a lot of furious activity too. The meadow mice and field mice that go to make up a fair sized portion of the red fox's diet, as well as lemmings and shrews must live in winter as well as summer. Sometimes, the tunnels and runways of the mice come to the surface and then and then only does the human observer get some hint of what is happening beneath that blanket of snow. The shrew is probably the most interesting of these tiny rodents, although they are seldom seen. It is they who use the runways of the mice, killing the mice as they wish, burrowing in rotten logs in their search for beetles and generally taking what food they can find. Often too, they will travel just below the surface of the snow and in doing so make those raised ridges that are so exactly like the ones made by moles in the ground. When the warmth of spring melts the snow, the runways of the field and meadow mice become visible. They look not unlike an intricate network of highways over which many feet have passed. Actually of course, they were tunnels under the snow before the arrival of spring.

What Do You Think?

Too few fishing and hunting resort operators take the trouble to keep track of their guests during the off seasons. Those who do, would I think, find themselves well rewarded for their effort. Along these lines the wife and I received a Christmas card from the proprietor of a fishing lodge we had weekended at this past summer. The lodge is an excellent one, the meals tops, the accomodations excellent and the fishing as good as you could wish for. The card instead of picturing the lodge or some record catch, depicted instead some artist's conception of a particularly wintery landscape. The card arrived when it was twenty below at our place, the car wouldn't start and the house chilly in spots and—the enevelope enclosing the card bore a southern California postmark. Do you suppose his wishes missed the boat?

*Outdor Writers Association of America.

If you are decorating your home with the new pre-pasted wallpapers, do not be concerned with small air bubbles under the paper. As the paper dries it is pulled flat against the wall.

"Record" Camera Highlights for 1955 Reviewed



Big Black Bear Killed at the Chalk



F. M. Cass Successful M.L.A. Candidate



Merkley Farm Visited by Deer

1955 Camera Review

THE YEAR IN REVIEW through the lens of the Record Camera does not cover all the newsworthy events of 1955 but some of the highlights stand out. During the year the long tenure of office held by Hon. George H. Challies gave way to a Chesterville man, F. M. Cass, Q.C. Sports were enjoyed in several forms with Chesterville High School taking honours with their excellent hockey squad. In the hunting field Walter Loughridge kayoed a big bear and a doe found shelter in H. E. Merkley's barn.

The Salk vaccine shots were looked forward to with mixed feelings but proved painless to take and a great relief to worried parents. March went cut like a lion and managed to do some damage in a final bad tempered fling. Rotary had an International meeting with members of Clayton, N.Y., Club and the raffle season wound up with Mrs Harold Rombough, Farran's Point, winning the Legion car.



March Went Out Like a Lion

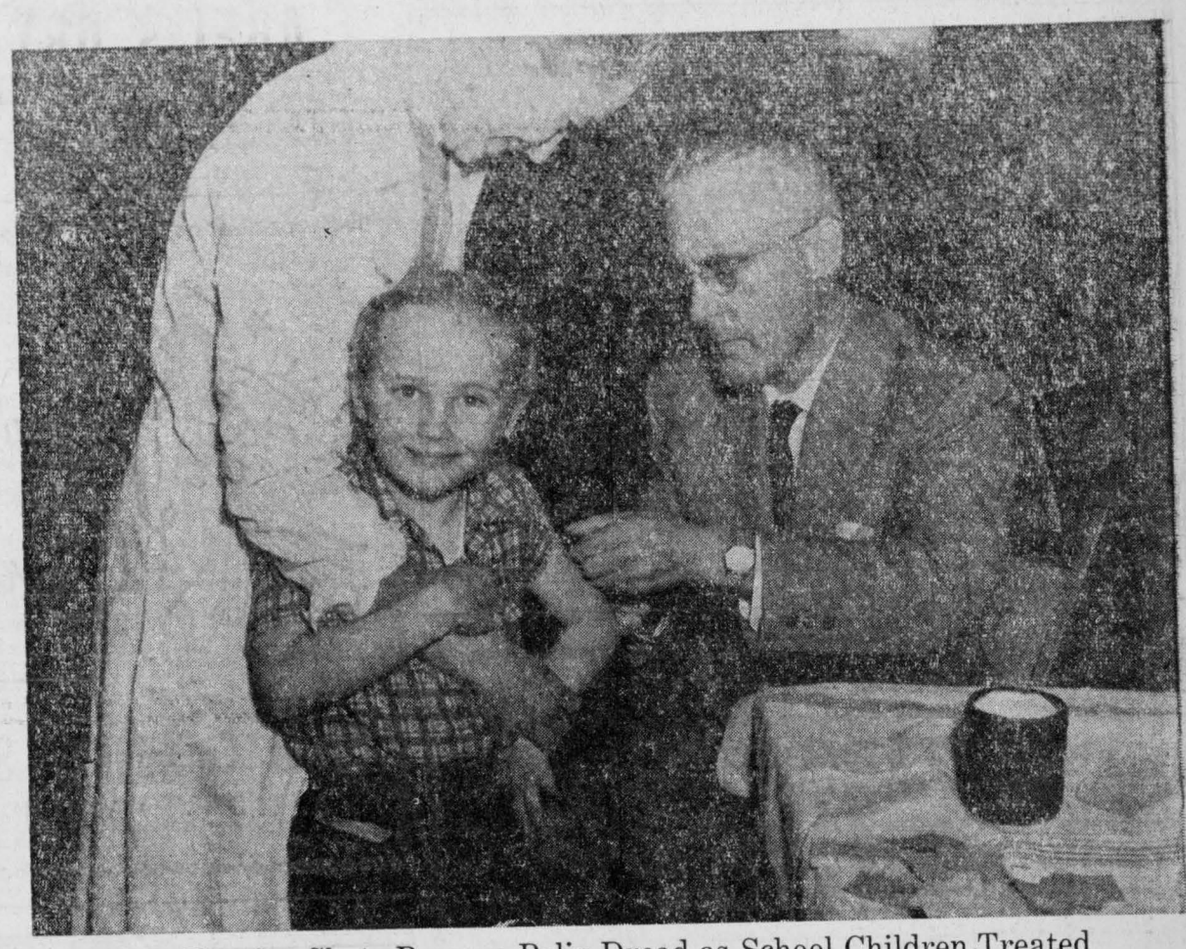

Vaccine Shots Remove Polio Dread as School Children Treated



Rotary Welcomes International Visitors from Clayton, N.Y.



Legion Car Winner Lady from Farran's Point



Chesterville High School Hockey Squad Has Successful Season



Maple Leaf Glaced
BONELESS HAMS
at 69c per lb.
Pre-cooked -- Heat & Serve

HAPPY NEW YEAR
to all
Our Friends & Customers

One Purpose—"To Serve You Well"
MARCELLUS MEATS
and Locker Storage

Come in and See Our New & Used Machines and Tractors

MASSEY TRACTOR; 'W30' INTERNATIONAL TRACTOR' On Steel, Guaranteed

FARMALL 'A' TRACTOR—with hydraulic lift, like new

Used FORD TRACTOR — Used W4—In Perfect Shape

Used MASSEY PONY—In Fair Shape

New Ones to Suit Any Job for Farm Work
TRACTOR PLOWS—On Rubber or Steel Wheels

DON'T FORGET: We always have Refrigerators and Home Deep Freezers

CHARLES McMILLAN
YOUR INTERNATIONAL HARVESTER DEALER
CHESTERVILLE DIAL 414

For The Best In
GRAIN — FLOUR — FEED
and
FARM MACHINERY & SUPPLIES
Patronize Your Local Co-Op

Chesterville District Co-Operative Inc.
Dial 377 - - - - Chesterville

A HAPPY
NEW YEAR

BOGART MOTOR SALES
OPEN SATURDAY EVENINGS UNTIL 9.00
PHONE 488 — — CHESTERVILLE

FARMER CUSTOMERS

As you no doubt realize the price of farm tractors and farm machinery has gone up considerably within the last month. We still have the following tractors on hand at the old low price:

MASSEY-HARRIS MODEL '44' SPECIAL
MASSEY-HARRIS MODEL '33' STANDARD
FERGUSON MODEL '35'—Fully Hydraulic
FERGUSON '20-85'—Fully Equipped
We Have Just Recived a Quantity of New
PEDLAR STABLE EQUIPMENT
Including Manure Buckets and Cow Stanchions

McMillan Bros.
The Farmer' Supply Store Dial 505 Chesterville

DISTRICT MAN GIVEN TWO MONTHS FOR JUMPING BAIL

Hilary Bilow, 41, of Finch, has been sentenced to two months in jail for jumping bail in 1954 on charges of theft and receiving stolen goods.

The court was advised Bilow spent last winter in Florida. He arrived in Toronto by air two weeks ago following deportation proceedings by United States immigration authorities in Miami.

When he appeared before Magistrate P. C. Bergeron last week Bilow was advised the previous charges against him had been withdrawn. Court officials said a number of tires which were to have been used as evidence at his trial had been returned to the garage owner from whom they had been reported stolen.

A stranger saw an old man fishing and asked: "How are the fish today?"

"Dunno, I dropped 'em a line but got no reply."

Look Trim— *without dieting!*



ABEL'S DRY CLEANERS
PHONE 622
CHESTERVILLE — ONTARIO



"Your Community Shopping Centre"
A. T. DAVID AND SONS -- PHONE 370

SILVER STAR STORE

May You Have
A HAPPY AND PROSPEROUS NEW YEAR

FOR FREE DELIVERY—AT ANY TIME—PHONE 822
GEORGE LAFLAMME
KING STREET CHESTERVILLE

ST. BERNARD'S C.W.L. SPONSORS TURKEY BINGO

About four hundred people attended the turkey bingo sponsored by the Catholic Women's League of St. Bernard's Church, Finch, in the Community Hall Monday evening, December 19.

There were fifteen regular games and five special games played. The door prize, a 20-pound turkey, was won by Willis Kinnard, of Chesterville.

Winners of the regular games winning cash prizes were: Mrs Chas. Grady, Crysler; Melvin Ouderkirk, Berwick; Eleanor Nugent, Finch; Leonard Kearns, Berwick; Carl Waldroff, Finch; Dean Hough, Finch; Mrs Peter Manley, Berwick; John Peters, Finch; Mrs Jack Armstrong, Crysler; Mrs Walter Beehler, Crysler; Romeo Allaire, Crysler; Boyd Brownell, Newington; Mrs Bill Inman, Berwick; Stella Thompson, Finch; Alfred Beehler, Finch.

Winners of special games were: Mrs Dan McMahon, Finch, turkey; Dan McMahon, Finch, turkey; Mrs Will Kearns, Berwick, turkey; J. Armstrong, of Crysler, consolation, $2; Leo Curran, Berwick, turkey; Richard Lebrun, Berwick, doll dressed in one dollar bills, value $20.

MR. MRS ROBERT ANDERSON HONOURED AT RECEPTION

Mr and Mrs Robert Anderson (nee Jessie Byers) were honoured at a reception held at the home of Mrs Alex Byers on Tuesday evening.

The presentation of floor lamp, table lamp and coffee table was made by Dobie Byers and Lindsay Stewart and the address read by Dalton Baker.

Euchre and dancing were enjoyed throughout the evening. Music was furnished by Mrs Dwight Marcellus, Gil Steen and Emerson Hillis.

CITY OF CORNWALL POLICE DEPARTMENT

Applications will be received by the undersigned for position of Constable for the City of Cornwall.

Applicants must be between the ages of 21 years and 30 years, not under 5 feet 10 inches in height, weight not less than 180 pounds and have at least two years high school or its equivalent.

Probationary period is three months or more at discretion of Chief Constable, at a starting salary of $2,750.00 per year, subject to educational and medical examination before being hired.

Application forms will be supplied by the Chief Constable of the Cornwall City Police, on request.

F. B. Brownridge, Secretary of Board of Police Commissioners of City of Cornwall. 14-2

FULTON BROS.
If You Buy It At Fulton's It's Good
The Store of Quality But Not of High Prices

A HAPPY NEW YEAR

Another year is passing into the hallowed halls of "History;" perhaps it has brought you great happiness—perhaps it has been twelve months of disappointment. In either case, a New Year lies ahead to offer you new opportunities to increase those treasured things of life—friendship, happiness and success. It is our sincere hope, indeed, that 1956 will be, for you, a year of dreams come true.

IGA

The Bargain Table

"An Article Advertised is an Article Sold"

FOR SALE

175 acres near Marionville, cement block house, iron roof, water pressure and bath, frame barns 36'x85' and 36'x45', 38 cow stalls, cement floors, implement shed 30 x 50', hen house, 2 storeys, 36' x 70', 15 acres in bush, $15,000; 133 acres near Winchester Springs, solid brick house, 6 rooms, frame barn 36' x 75', cement floors, 26 cow stalls, implement shed, 24' x 60', on highway, electricity in house and barn, $10,000, terms.—Apply G. W. Thom Realtor, Morrisburg; Stanley McnItosh, Salesman, Williamsburg, Phone 161-4. 13

FOR RENT

Two-bedroom bungalow, all modern conveniences. — Apply Leon Marcellus, Chesterville.

ADDING MACHINES FOR RENT

52 different models of adding machines available, one to suit every business.—Phone 531, Victor-McCaskey Ltd., Smiths Falls. 17

LIVESTOCK WANTED

Holstein cows and first-calf heifers due in two weeks or later. Grades or purebreds for export or Quebec markets. Also beef cattle, calves and young pigs.—Apply to Clifton Gallinger, Newington, Phone Finch 569. 13tf

BEAUTY SHOPPE

Marion Droppo wishes to announce she will carry on her Beauty Shoppe in her home on Joseph Street. Call 840 for appointments. Cold Waves; Heats Waves; Shampoos; Finger Waves; Hair Cuts; Rinses; Tints. 3-tf

FOR SALE

Rough and dressed sheathing; 1½" white pine flooring and silo lining; 1" pine shelving, 3" to 12" wide. All widths and lengths of spruce, hemlock and cedar joists. Complete lumber requirements for any buliding, including timbers sawn to order for barns. Asphalt shingles and roll roofing, aluminum and galvanized iron. Estimates gladly given. Custom sawing and planing. Mixed slabwood, $24 per 8-cord load delivered in Chesterville or near vicinity. Elm and maple stovewood. Free delivery on all sales.—Apply Donald C. Shaver, Phone 9 r 4, Aultsville.

30 Dec. 55

WOOD FOR SALE

Elm and soft maple at $5.50 per cord; elm furnace wood at $5 per cord; elm and cedar wood at $4.50 per cord; cedar rail wood at $4 per cord or in load lots at $3.50 per cord.—Apply Ross H. Beckstead, IHC Dealer, Williamsburg. Phone 493, Morrisburg. 10tf

FOR SALE OR RENT

175-acre farm for sale or rent located in the south-east corner of Russell Township about 3 miles from Crysler and 3 miles from St. Albert on the road that leads to Embrun, also a distance of about 3 miles. Possession may be obtained immediately either by sale or rent. This farm contains about 2 acres of sugar bush and has excellent soil for farming. Formerly known as the Freeman Burd farm. —Apply in person to Mrs Freeman Burd, 11 12th St. East, Cornwall, Ont. 13-3

NOTICE

During the illness of Mr W. N. Fulton his insurance business will be handled by Mr H. E. Biccum, of the Biccum and Poapst Insurance Agency, Winchester.

The business will be carried on from Mr Fulton's office as usual. All insurance renewals will be given prompt attention and new business solicited. The office will be open Tuesday from 2 to 5 p.m. and Saturday from 10-12 a.m. and 1-5 p.m. During weekdays I may be reached at Phone 285, Winchester. Call collect.

Your continued co-operation will be appreciated.

W. N. Fulton H. E. Biccum

5-tf

SERVICE STATION OPEN
THIS SUNDAY
James Brennan

In order to accomodate the driving public one service station will be open every Sunday in Chesterville.

26-5-56.

CHALMER'S UNITED "3M's" HOLD CHRISTMAS MEETING

The Christmas meeting of Chalmer's United Church "3M's" group wa s held in the church hall, Finch, with the president, Dalton Henry, in the chair.

Presentation of a hymnary to the honorary president, Rev H. M. Beach, who is taking his retirement after 40 years in the ministery, 21 of which have been spent in Finch charge. The presentation was made by the secretary, Irene Ouderkirk.

Under the leadership of Marion Hough a pantomime, "The Christmas Story," was presented. Gladys Ouderkirk gave a reading and Irene Ouderkirk gave a humorous monologue.

Santa then arrived with a well filled pack with gifts for all.

ELDON OUDERKIRK HEADS FINCH L.O.L.

Finch L.O.L. No. 2270 held their annual feeting and elected officers for 1956, as follows: IPM, Burns Hutt; WM, Eldon Ouderkirk; DM, Earl Campbell; Chaplain, Keith Droppo; recording secretary, Milburn Ouderkirk; treasurer, Ernest Montgomery; Marshal, Edwin Montgomery; first lecturer, Carl McRae; second lecturer, D. D. McIntosh; committee, Bernice Ouderkirk, Robert Armstrong, Earl Bicks, Burns Hutt, Douglas Ouderkirk.

PM Carl McRae presided for the election and installation. After the session, lunch was served.

CHRISTMAS PAGEANT AT LOCAL CHURCH

Trinity United Church last Sunday night was the scene for a colourful pageant presented by members of the Sunday School and directed by Mrs Eric Casselman and Mrs T. D. Ross. The script was written by Mrs Lillian Allison and narrated by her. The junior and senior choir assisted in choral parts and was directed by P. G. Hewitt. Lighting was directed by the Rev R. A. Mitchell.

Those taking part in the pageant included Carolln Durant, Ann Casselman, Susan Graham, Helen Merkley, Brenda Smith, Lynn Johnston, Carol Merkley. Janie Hutt, Garry Hutton, Dwaine Merkley, Jean Ball, Bob Gilroy, Bill Lannin, Bob Smith, Lee Hutt, David Turner, Clare Hummel, Margaret Brownlee.

Flintrazor (the barber): "Just trim the ends, I suppose? I remember you said your bride liked to toy with your crisp curls."

Bonescraper (the bridegroom): "That was before we were married. Clip it close to the scalp so she can't get a grip on it."

SILVERWOOD'S DELUXE ICE CREAM

We know you like our Giant Ice Cream Bars and now, for a real treat, why not pick up a gallon or half-gallon of ice cream on your way out of the theatre?

COMMUNITY THEATRE
Chesterville



H. G. BIGELOW
Druggist
CHESTERVILLE — ONT.

FINCH LEGION HOLDS TURKEY BINGO

Heather Branch 357 of the Canadian Legion held a turkey bingo in Finch Community Hall. Master of ceremonies was Darwin Ouderkirk, assisted by R. J. Bender, president.

Turkey winners for the regular games were as follows: Mrs Hugh Rombough, two turkeys; Mrs Ewart Neville, Earle MaciMllan, two turkeys; John Peter, Finch; Gladstone Winters, Newington; Mrs Geo. Johnston, Crysler; Mrs Earl Mills, Avonmore; L. L. Swain, of Berwick; Gerald Kearney, Chesterville; Ray C. Miller, Berwick; Mrs Wallace Heasley, Newington; Keith Brownell, Newington.

Special free games, two chickens, won by Brenda McDermid, of Finch; special prizes of boxes of groceries each containing a turkey were won by the folowing: Mrs Grant Nugent, Mrs Ewart Neville and Miss Bonnie Flegg, all of Finch. Mrs John Waldroff, Finch, was the winner o fthe door prize.

"Cheer up!" said the doctor. I have had exactly the same complaint myself."

"Yes," replied the patient, "but you didn't have the same doctor."

Worthwhile Reading . . .

. . . for your whole family in the world-famous pages of The Christian Science Monitor. Enjoy Erwin D. Canham's newest stories, penetrating national and international news coverage, how-to-do features, home-making ideas. Every issue brings you helpful easy-to-read articles.

You can get this international daily newspaper from Boston by mail, without extra charge. Use the coupon below to start your subscription.

The Christian Science Monitor
One, Norway Street
Boston 15, Mass., U. S. A.

Please send the Monitor to me for period checked.

1 year $16 ☐ 6 months $8 ☐ 3 months $4 ☐

(name)

(address)

(city) (zone) (state)

May I take this opportunity
of thanking the people
of Chesterville and District for
their patronage during the past year.

MAY I WISH YOU

A HAPPY & PROSPEROUS NEW YEAR

H. W. ALGATE
Optometrist

We wish to thank you for your esteemed patronage and take this opportunity of extending to you our best wishes for

A HAPPY AND PROSPEROUS NEW YEAR

McCLOSKEY HOUSE
F. W. BARKER - Proprieter

Casselman's Grocery
Cured Meats, Fresh Fruits and Vegetables
FOR DELIVERY
Dial 373 CHESTERVILLE Dial 873
"PLEASING YOU PLEASES US"

To Our Customers and Friends:

A HAPPY NEW YEAR

We want to take this opportunity
to thank you one and all
for your loyal support during
the past
We trust we may have the pleasure
of serving you through the
coming New Year.
Wishing you the compliments
of the season,
George Gillard and Son
and Staff.

GEORGE GILLARD&SON
"The House For Hardware"
DIAL 353 - CHESTERVILLE

MOST VALUED of gifts bestowed by the passing years is the memory of pleasant relations with those we serve. With sincere appreciation

of

your friendliness we extend wishes for

A HAPPY NEW YEAR!

J. F. Moriarty.

Moriarty's

Phone 354 - - Chesterville

WE THANK YOU

It again gives us great pleasure
to express our sincere thanks to our many customers
and friends for their kind patronage
during the past year.

May we wish you a

Prosperous and Happy New Year

L. M. COLQUHOUN
KING STREET — Dial 511 — CHESTERVILLE

To Our Friends and Customers . . .

A HAPPY & PROSPEROUS NEW YEAR

OPEN EVERY EVENING 7.30 - 9.30

B. H. WEEGAR

Phone 257 — — Morewood

Newsletters of Community Happenings as reported by Our Correspondents

Country Correspondence

Phone or send your personal news to your local correspondent or call the Record at 401, Chesterville

ORCHARDSIDE

Large Attendance At School Concert

A large crowd attended the Orchardside school concert, which was much enjoyed. Santa left many nice gifts for the boys and girls.

Local Items

Mr and Mrs Alfred Carkner and family visited friends in Ottawa on Sunday.

Mr and Mrs Alfred Carkner, Mrs Stella Elliott, Mrs John Burton and Mrs Harrison Allen spent Monday last in Cornwall.

Mr and Mrs Doug Warren, of Brockville, visited Sunday with Mr and Mrs Pliny Irving.

Mr and Mrs E. Gillard visited Sunday with Mr and Mrs Ernest Beckstead.

Mr and Mrs Kenneth Shaver and Barbara visited Sunday last with Mr and Mrs Harrison Allen.

Mrs Geo. Elliott has been spending a few weeks with Mr and Mrs Gordon Servage, Morrisburg.

RIVERSIDE WEST

Spend Christmas In Chesterville

Mr and Mrs B. Grady spent Christmas with Mrs Mary McMahon, Joseph McMahon and Miss Margaret Grady, Chesterville.

Local News

Mr E. McComb and family, of Montreal, were Christmas guests of Mr and Mrs Ernest Montgomery.

Mrs Eva McIntosh and family spent Monday afternoon with Mr and Mrs Burl McIntosh, Berwick.

Miss Betty Robinson and friend, Winchester, were Sunday afternoon visitors at the John Bogart home.

Mr and Mrs Mack Foster and children called on Mr and Mrs S. Ouderkirk Christmas Day.

Christmas dinner guests with Mr and Mrs Clair Robertson and family were Mrs Alex Rutley, Mr and Mrs Doug Robertson and family, Prescott.

Mr and Mrs Elwin Pollock and Randy were Christmas dinner guests with Mr and Mrs Flemming, Avonmore, and spent the evening with Mr and Mrs Geo. Pollock, of Finch.

Mr and Mrs Albert Montgomery and Kathy, Newington, Mr Donald Montgomery, of Cornwall, were Christmas Day visitors at the home of Mr John McMillan.

A Happy New Year to all!

(Held Over)

Mr and Mrs Wesley Lee, Granby, Que., are visiting this week at the Foster home.

News of Interest

Miss Ruth McIntosh, Ottawa, was a weekend guest with Mrs Eva McIntosh and family.

Mr John McMillan and sister, Isabel, were in Chesterville on Monday.

Mrs Ernie Montgomery spent Tuesday with Miss Isabel McMillan.

Mr and Mrs Donald McMillan, Oxford Mills, spent Friday with Mr and Mrs Chas. McMillan and family.

Mrs Alex Rutley spent a day with Mrs Clair Robertson.

Mr John Rutley spent the past week with Mr and rMs Alex Rutley.

Mr Robert Bogart, Chesterville, Mr Fay Droppo, Goldfield, were Sunday visitors at the John Bogart home.

CRYSTAL AVENUE

Spend Weekend at Home

(Held Over)

Miss Audrey Baker and Mr Ellswood Baker, Ottawa, spent the weekend at their home with Mr and Mrs Orval Baker and Ercel.

Mrs S. J. Baker spent a few days recently with Mr and Mrs Dave Moke and Eric, Fifth Ave., East.

Mr and Mrs Herman Oosterman and family, North Valley, visited Mr and Mrs Auke de Boer and family recently.

BERWICK

Mr, Mrs Peter MacLeod Return to Berwick

Mr and Mrs Peter MacLeod returned recently from Smiths Falls where they spent a few months with their daughter and son-in-law.

Items of Interest

Mr and Mrs Francis Hunt, of Ottawa, were guests of Mr and Mrs E. J. Hunt on Christmas Day.

Mr and Mrs Norman MacQueen and family visited Mrs Catherine MacQueen and sons and other relatives.

Mrs Will Ouderkirk and Mr and Mrs Clifton Ouderkirk had Christmas dinner with Mr and Mrs Arnold McIntosh and family.

Mr Robert Ouderkirk, of Western Canada, is visiting his brothers and other relatives here.

Mr and Mrs Clifton Ouderkirk, ing relatives here. The former's of Toronto, spent Christmas visitmother, Mrs Will Ouderkirk, accompanied them home. She will be their guest for some time.

Mrs Bob Briere and Wayne spent Christmas visiting relatives at Toronto.

Mr and Mrs Armand Curriere and son, Maxville, spent Christmas Day at the home of Mr and Mrs Ubal Lalonde.

Mr and Mrs Joseph Meilleur spent Christmas with their family at Cornwall.

Mrs Fred McKenzie, of Smiths Falls, spent the weekend with her parents, Mr and Mrs Peter MacLeod.

FINCH

Christmas Visitors At Finch

Christmas visitors with Mr and Mrs Alex MacDougall included Miss Jean MacDougall, Jamaica, Miss Eleanor MacDougall, Galt, Mr and Mrs Herb Winckler and Ronnie, Exeter, Miss Edith MacLean, Ottawa, and Mr Archie MacLean, Maxville.

Finch News

Neil MacLean, Ottawa, spent Christmas with Mrs G. MacLean and Mrs W. A. Henry.

Miss Anne Middleton, Ottawa, spent Christmas with Mr and Mrs H. Middleton and Bob.

Miss Kay Redgate, Walkerton, spent Christmas weekend with Mrs G. MacLean and family.

Mr and Mrs W. C. Johnstone spent Christmas Day with the former's father, Mr James Johnstone, and family, Chesterville.

Mrs Jim MacMillan and Miss Cassie MacMillan spent Christmas with Mr and Mrs Basil Crawford, Maple Avenue.

Mr and Mrs Harold Ouderkirk and Mr and Mrs C. J. Robertson and Greg were Christmas Day guests of Mr and Mrs B. C. McIntosh and family, Berwick.

Rev and Mrs J. Bell spent Christmas with friends in Montreal.

Miss Shirley Ouderkirk and Len Hawkins, Niagara Falls, spent Christmas with Mr and Mrs Harvey Ouderkirk.

Mr and Mrs Willis Shaver, of Cornwall, and Harold Shaver, of Montreal, spent Christmas with Mr and Mrs Osborne Shaver.

Mr and Mrs O. R. Hoople and Susan, Ottawa, were Christmas Day guests with Mr and Mrs F. C. Hoople and Dr and Mrs J. R. MacLeod and other riends.

Miss Annie Campbell, Ottawa, James Campbell, Prescott, and Mr and Mrs Ernest Campbell, Montreal, spent Christmas weekend with Mrs Hiram Campbell.

Mr and Mrs Stewart MacLean and family, Ottawa, and Mr and Mrs Gordon MacNeil and family, Hamilton, were holiday guests with Mrs A. A. MacLean and Vera MacLean.

Mrs W. R. Rutley and Phyllis Rutley were Christmas guests of Mr and Mrs Thorold Rutley and family, Avonmore.

Mr and Mrs Hugh Beach, of Kingston, and Miss Betty Beach, Toronto, were Christmas guests of Rev and Mrs H. M. Beach.

Mrs John Shaver spent Christmas day with Mr and Mrs Peter Shaver.

(Held Over)

Mrs W. A. Henry and Mrs G. MacLean spent Tuesday with Mr and Mrs Don MacMartin and family, Cornwall.

Miss Eleanor Casselman, Goldfield, visited Mr and Mrs Peter Shaver on Wednesday.

Mr and Mrs Carl Waldroff and Marjorie visited Mrs R. J. Waldroff, Tyrell and Earl, Sandtown.

Mr and Mrs Clinton MacDonald spent Tuesday evening with Mr and Mrs Albert Montgomery, of Newington.

Mr and Mrs Walter Moak and Linda, Newington, were Sunday guests with Mr and Mrs Dewey MacRae and family.

Mr and Mrs Ross Nephew spent Tuesday evening in Ottawa and visited with Mr and Mrs Norman Barry.

Mrs W. A. Henry and Mrs G. MacLean spent Thursday evening with Mr and Mrs W. A. Borland, Cornwall.

Mrs W. R. Rutley and Phyllis visited Mr and Mrs W. A. Borland and other friends in Cornwall on Thursday.

Mr and Mrs Paul Valdemar spent Thursday in Cornwall.

Brian and Bonnie Flegg were Sunday guests with their cousins, Neil and Enid Flegg, Newington.

COLQUHOUN

Holiday Visitors At Colquhoun

Mr and Mrs E. R. Hart, Mr and Mrs Ray Hart and family spent Christmas Day with Mr and Mrs Chas. McConnell and Charles.

Guests of Mr and Mrs Lloyd Gallinger, Mr and Mrs Gerald Gallinger and Gary on Christmas were Mr and Mrs Don Casselman and family, Mr Willis Warner, Mr and Mrs Wallace Gallinger and Mrs Christina Brownell, Mr Sam Carbino, Mrs Williamson and Brenda.

Mr and Mrs Lawrence Whittaker and Bert spent Christmas Eve with Mr and Mrs Murray Black and family.

Guests of Mr and Mrs Sam Kyle, Mr and Mrs Don Kyle and family on Monday were Mr and Mrs Don McMartin. Neil and Gwen, Cornwall, Mrs Edith Brownell and Harold, Ottawa, Mrs Annnabelle Barkley, Mrs Helen Smith, Gordon, Edith and Ralph, Mr and Mrs Bernice McIntosh and granddaughters, Carol and Beverley, M and Mrs Egerton Barkley and family, Mr and Mrs Reginald Barkley, Mr and Mrs Lee Smith and Pat.

Mr and Mrs Lawrence Whittaker, Bert and Gordon were guests of Mr and Mrs Frank Whittaker on Christmas Day.

Mr and Mrs Ralph Colquhoun and family, New Liskeard, Mr and Mrs Irving Cochrane and family, Toronto, Mr and Mrs Allistaire Colquhoun and family, Shawinigan Falls, Mr and Mrs Raymond Colquhoun and family, Mr and Mrs Mac Colquhoun and family, Mr and Mrs Walter Wells, Gordon and Don spent Christmas Day with Mrs Beatrice Colquhoun, Mr and Mrs Geo. Wright and Paul.

Mr and Mrs Lloyd Gallinger, Mr and Mrs Gerald Gallinger and Gary, Mr and Mrs Stanley Gow and family, Mr and Mrs Orin Dunbar, Nellie and Hazel, Mrs Jack Smith, Mr Sterling McEwan, of North Gower, spent Monday with Mr and Mrs Wallace Gallinger.

Mr and Mrs Don McMillan, of Merrickville, Mr and Mrs Ivan Whittaker and family were Monday tea guests of Mr and Mrs Lawrence Whittaker.

Mr and Mrs Stanley Gow and family spent Christmas with Mrs Lily Gow, Mr and Mrs Mahlon Gow and family. On Monday they were guests of Mr and Mrs Wallace Gallinger.

Mr and Mrs Colmer Watson spent Monday with Mr and Mrs Walter Watson.

Uses of fine paper made in Canadian mills cover a wide range, such as catalogues, blotters, drinking cups, wall papers, ticker tape, blue prints, stock certificates and even currency.

Having a party at your home? Doilies, place mats and coasters made from bright pieces of left-over wallpaper contrasting with your china design, will add an interesting note to the evening.

Dutch Sash & Door Factory
SASH — DOORS — FRAMES
Woodworking of All Kinds for Less Money
SPECIALIZING IN KITCHEN CABINETS
We use all good, dry lumber, first class work
Save 20-30% by buying from the manufacturer
STORM WINDOWS AND DOORS
Adriaan Heuff, Prop.
Morewood Ont. - - - Dial 629

Professional Directory

EDWIN McINTOSH
WILLIAMSBURG

H. W. ALGATE
Optometrist
at P. J. GILROY'S
THURSDAY, JANUARY 12, 1956
At Davidson's Jewellery Store at Winchester on Alternate Thursdays
Only By Appointment
IN ADVANCE

Co-Op Auto Insurance
Phone 398r2, Morrisburg or contact Co-Op Store
2-18-55

WM. J. MASTERSON
Co-Op Auto Insurance
Chesterville Co-Op

Moving & Hauling
We are completely equipped to look after your commercial hauling and all local and long distance moving.
Consult us for rates—our prices are reasonable.
H. A. GREER, Prop.
CHESTERVILLE — ONT.
1 Apr. 56

Dr. H. S. Hutt, D.D.S.
CHESTERVILLE, ONT.
OVER BANK OF NOVA SCOTIA
DIAL 318

Whether It is To Buy or Sell
SEE
GORDON W. THOM
Real Estate
MORRISBURG — ONTARIO
Phone 87 or 11W 2-56

CASS & CASS
LAW OFFICES
Chesterville Dial 735
Banko of Nova Scotia Building
Winchester Phone 11

C. W. CASSELMAN AGENCY
(Establish 1905)
Automobile Financing
GENERAL INSURANCE
At Residence on Queen St. East
DIAL 398 — CHESTERVILLE
51-52

Clement Insurance Agency
Since 1893
GENERAL INSURANCE
Our knowledge and experience in Insurance enables us to give you a first class, prompt efficient service.
JOHN CLEMENT
Chesterville — Phone 598
3-4-53

Rowe Funeral Service
Ambulance — Modern Equipment
Hospital Bed for Rent
Dial Chesterville 437 day or night
W. B. ROWE
Funeral Director and Embalmer

W. N. FULTON
General Insurance
Tariff and Non-tariff Companies
Fire, Automobile, Casualty, Sick and Accident, Wind Insurance, Automobile Financing.
Office King St.; Residence Albert
Ph. 365 CHESTERVILLE Ph. 365

R. G. Dodds, D.D.S., L.D.S.
Dentist
DIAL 334
At Residence on Albert Street
CHESTERVILLE

Insurance—Financing
Automobiles, new trucks, new tractors and farm equipment insured and financed at low rates.
Hough Insurance Ageny
Chesterville — Phone 283

LICENSED AUCTIONEER
Will handle all kinds of Farm or Household Auctions. Guarantee results. Reasonable rates. Write or phone for dates at my expense.
Dwight Tupper
Dial 514 — Chesterville, RR1

DELBERT HUMMEL
Licensed Auctioneer for all kinds of sales, at reasonable charge.
Chesterville RR 1. 33

Canadian Pacific Railway Time Table

All Times Standard

Train
No. 21—For Toronto: 12.44 a.m., Daily
22—For Montreal: 5.32 a.m., Daily
30—For Montreal: 8.26 a.m., Except Sunday
35—For Toronto: 12.11 p.m., Except Sunday
36—For Montreal: 4.53 p.m., Except Sunday
29—For Smiths Falls: 7.08 p.m., Except Sunday
597—For Smiths Falls: 11.55 a.m., Sunday Only
598—For Montreal: 6.12 p.m., Sunday Only

Full information can be obtained at Station. Phone 325, T. D. Ross, Agent.

FOR THE POULTRYMAN



Even well-grown pullets are not COMPLETELY developed when they begin to lay. They continue to fill out, adding another 1 to 2 lbs. Trying to grow, manufacture eggs, and maintain body condition, all at the same time, puts heavy demands on them, and on their feed. Without feed fortied for this 3-fold job they may lay themselves into a false or partial moult and en expensive rest period.

PURINA BOOSTER CHECKERS are made to supply extra proteins, vitamins, minerals, antibiotics to deal with that situation. Feed 6 lbs. per 100 birds per day, on top of the regular ration.

Disease germs, mites, lice can upset your poultry plans and turn your expected profits into losses. It's sensible to take sensible precau tions against them.

PURINA INSECT OIL is a real help. Painted or sprayed on wooden surfaces, it kills germs with which it comes in contact, repels mites for a year, and helps preserve the wood. Apply when the house is empty. (If you have much wood to paint, of earth floors to disinfect, INSECT OIL CONCENTRATE will prove more economical).

PURINA POULTRY INSECTICIDE will help you get rid of lice. Paint it on the roosts just before roosting time. Repeat in 10 days. It's good practice to inspect birds for lice at housing, and after that at least once a month.

B. C. McINTOSH
TELEPHONE 362 - - BERWICK, ONT.

HYLO EGGS
Receivers and Distributors
Grading Stations
Winchester — Osgoode
Chesterville
Daily Highest Market Price
HONEST GRADES
Two Electric Grading Machines — No Waiting
Harold Marriner, Manager
Chesterville

BECKSTEAD

Mrs Burton Beckstead Home From Hospital

(Held Over)

Mrs Burton Beckstead Sr. has returned home from Winchester Memorial Hospital where she was a patient.

Personal Items

Mr Ross MacKenzie visited his brother, Allan MacKenzie, recently.

Mr and Mrs Bernice Barkley visited with Mr and Mrs Glenn Barkley and Carolyn.

Mr and Mrs Emerson Beckstead, Sarnia, visited recently with Mr and Mrs Chas. Beckstead and family.

Mr and Mrs Charles Beckstead are spending the holiday in Toronto and Sarnia.

Mr and Mrs Herman Strader and Mr and Mrs Leslie Whittaker had tea Sunday with Mr and Mrs Frank Whittaker.

Mrs Ivan Whittaker had tea on Tuesday with her parents.

Miss Ethel Merkley is a patient in Cornwall General Hospital, where she is training for a nurse.

Mr Frank Whittaker attended an assessors' meeting held at Avonmore on Wednesday last.

Mrs Frank Darling spent some time with her daughter, Mrs Burton Beckstead.

GOLDFIELD

District Couples Mark 50th Anniversary

(Held Over)

Congratulations are being extended these days to Mr and Mrs Theodore Dewar on the occasion of their 50th wedding anniversary.

Congratulations are extended to Mr and Mrs George Thompson on their 50th wedding anniversary.

Goldfield Personals

Miss Bella MacLeod, principal of Finch Public School, visited on Sunday with Mr and Mrs Hector Gillies and family.

Mrs R. J. Wood, of Montreal, spent Tuesday at her home.

Mrs D. A. Gillies, Mr and Mrs Keith Burd spent a day in Cornwall.

Mr and Mrs Thos. Mallet visited friends at Chesterville.

Mr Morrison MacLeod received word of the death of his mother who passed away in Montreal.

The annual meeting of St. Luke's Presbyterian Church W.M.S. was held in the church hall.

Recent visitors with Mr and Mrs John McNamara were Mr and Mrs Lloyd Moore, North Gower, Mrs Ida Alguire, Cornwall, Mr and Mrs Donald McDonald and baby, of Massena.

Bid Farewell to Minister

Many attended the service in Chalmer's United Church, Finch, Sunday morning. The service in St. Luke's Presbyterian Church was withdrawn in order to worship with Chalmer's congregation who are bidding farewell to Rev H. M. Beach and Mrs Beach who are going to reside at Batawa, where his son, Dr Jack Beach, Mrs Beach and family are residents of the district.

GALLINGERTOWN

Visits at Gallingertown

(Held Over)

Miss Shirley Gallinger, Wales, spent the weekend with Mr and Mrs Hubert Gallinger.

Local News

Mrs Hester Gallinger is spending some time in Brockville.

Miss Marion Campbell, student nurse at Brockville Hospital, and Allan McDougall, Brockville, visited Mr and Mrs Fred C. Gallinger on Saturday.

Mr and Mrs Robert Alguire and Mrs Hester Gallinger, Brockville, visited Mr and Mrs Hubert Gallinger.

Mr and Mrs F. C. Gallinger visited Mr and Mrs Walter Cheley, Morrisburg.

A light oak grain hardboard in panels four feet wide and from four to sixteen feet in length is now being offered to householders for interior panelling. You can buy it from lumber dealers—and it is very low in price.

Nowadays a housewife doesn't even have to wear an apron to wallpaper her home. All the messy pasting is eliminated with the new pre-pasted papers. Only "tools" necessary are a cellulose sponge and a pair of scissors.

SUNNYSIDE

Holiday Visitors At Burd Home

Christmas and weekend visitors at the home of Mr and Mrs Alvin Burd were Mr and Mrs W. R. Tupper and family, Montreal; Mr and Mrs Lloyd Van Allen and Linda, Morrisburg; Mr and Mrs Allan Burd and Don, Ottawa, and Mr and Mrs Grant Burd and family.

Sunnyside Personals

Mr J. Paul Roy, Ottawa, spent Christmas with Mrs Roy and Suzanne.

Mr and Mrs Delburn Carruthers and family spent Christmas with Mrs Milton Hillis and Mr and Mrs Jake McLaughlin, Lunenburg.

Mr John Aggett and Mrs G. McDuff spent Sunday evening with Mr and Mrs Paul Roy.

Mr and Mrs Lindsay Hutt and family, Finch, visited with Mr and Mrs Frank Carruthers and Mrs W. Paul on Christmas Day.

Mr and Mrs Wilfred Lang and family, Berwick, spent Monday evening with Mr and Mrs Alvin Burd.

Christmas Day visitors at the home of Mr and Mrs Borden Armstrong and Kenneth were: Mrs Thomas Feeley, Chesterville, Mr and Mrs Jack Armstrong and boys, Mrs W. Armstrong, Mr and Mrs Thomas McMahon, Mr and Mrs Allan McMahon and family. all of Crysler, Mr and Mrs Harold Feeley and son, Toronto.

Mr and Mrs Graham Sullivan, of Cornwall, called on Mr and Mrs Borden Armstrong and Kenneth.

(Held Over)

Miss Doris Dillabough, teacher here, held the Christmas concert in the school. A good programme and lunch were much enjoyed.

Mr and Mrs Borden Armstrong and Kenneth spent Monday evening with Mrs Thos. Feeley, Chesterville.

Messrs Dwayne and Will Irven, Chesterville, called on Grant Burd on Tuesday.

Mr J. Paul Roy, Ottawa, spent the weekend with Mrs Roy and Suzanne.

Mr L. A. Mackie spent the weekend in Perth.

HORROR COMICS STOLEN FROM LIBRARY

Earl Jowitt revealed recently the awesome news that three horror comics are missing from the libray of England's House of Lords.

"I have had an opportunity of looking through these volumes of horror comics," the Earl told his fellow peers.

"Originally there were six specimens. But when I went to look at them today, I am sorry to say that only three were left."

There was a moment of stunned silence in the plush chamber as the former Lord Chancellor let the implications sink in.

Never in his life, he added, has he ever come across more disgraceful, more abominable and discreditable publications than the three horror comics which remain.

How did horror comics happen to be in the stately library of the lords?

Lord Mancroft, joint under-secretary of the home office, told the lords that, from a collection amassed by the home office, he put six or so in the library so they might have an opportunity to study them.

That shed no light on the unexplained disappearance of the three comics, which ones they were, why three were left.

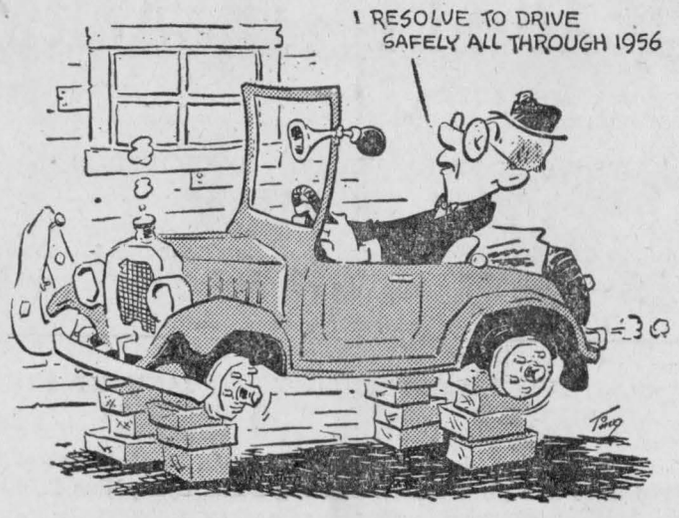

But seriously, you needn't leave your car on blocks all year, to enjoy 1956.

The "low down" is slow down - with an extra dash of care and courtesy.

CIA CO-OPERATORS INSURANCE ASSOCIATION

Automobile insurance for careful drivers

30 BLOOR STREET W. TORONTO 5



EVERYBODY EATS-- TRY THESE!

By Helen Graham

BANANAS

BANANAS ARE A YEAR ROUND favourite, but in the winter when there are fewer fresh fruits to choose, they take on added importance. Here are a few tasty ways of serving them.

Banana Cream Pie

Always a favourite with the men

- 2 cups hot milk
- 3 tbsps. cornstarch
- ½ tsp. salt
- 1-3 cup sugar
- ¼ cup cold milk
- 2 eggs
- ¾ tsp. vanilla
- 1 banana

Mix cornstarch, sugar and salt with cold milk. Add gradually to hot milk; stir and cook over boiling water until thick. Cover and cook until there is no taste of raw starch. Add yolks of eggs well beaten; cook three minutes longer. Remove from heat, add sliced bananas and vanilla. Pour into a baked pie shell. Make a meringue with the two egg whites. Brown in oven at 250 degrees for twetny minutes.

If a meringue is cooked quickly at a high temperature it is very apt to be sticky and tough.

Banana Ice Cream

This is easy. Try it for a change.

- 2-3 cup condensed milk
- ½ cup banana pulp
- 1 cup whipping cream
- 1½ tsps. vanilla

Mix condensed milk and banana pulp; add vanilla. Whip cream to which has been added a pinch of salt. Fold cream into milk and banana mixture. Freeze several hours in freezing compartment of refrigerator.

Graham Cracker Banana Dessert

For each serving you will need four graham crackers. Dip crackers in chocolate sauce. Pile one on top of another. Add layer of sliced bananas. Top with whipped cream.

If you want to be more economical of calories use whipped skim milk powder. To make skim milk topping add ½ cup of skim milk powder to ½ cup ice water and whip with rotary egg beater. Sweeten slightly and use as whipped cream.

Banana Cake

Use as cake or top with whipped cream and serve as dessert.

- 2 eggs
- 1 cup sugar
- 2-3 cup butter
- 3 tbsps. sour milk
- 1 1-3 cups flour
- 1 cup banana pulp
- 1 tsp. soda
- ½ tsp. baking powder
- 1 tsp. vanilla

Cream butter and sugar, add egg yolks. Add sour milk to which the soda has been added. Sift flour and baking powder and add alternately with banana pulp. Add vanilla. Fold in beaten egg whites. Bake in moderate oven.

PLOWMEN ABROAD—

(Continued from Page 2)

We also saw through Sweden's largest and most modern dairy which is owned 90% by farmers. Milk from 5,000 farms was handled here and went on the market as butter, cheese and bottled milk. Every operation was done automatically and the place was spotlessly clean. Several laboratories for testing were staffed with people in white uniforms. Ninety people are employed and each one has a medical inspection regularly. Their clothes are disinfected daily and no employee works in clothes worn outside.

In the afternoon we had the pleasure of going through the factory of Thermeniusvoken in Hallsburg, where many kinds of farm implements are manufactured. The skilled workmen in the big plant gave us an insight into the amount of labour and material that is entailed in the production of farm machinery.

We visited two large adjoining farms of 500 acres each. The farm of Carl Neilson is equipped to feed a large herd of cattle. The other one is owned by Gustav Willeman. The only animal on his farm is a dog. His farm produces a large amount of grain which is sold for seed. His storage bins, grain dryers and seed-cleaning plant cost him $50,000. Both farms were well equipped with machinery. Each had a swimming pool and lovely garden. The houses were large. Mr Willeman's was like a museum with its array of guns, swords, battle axes and spears everywhere.

The next day Nels Anderson, chairman of the forestry board, led us into a large spruce and pine forest estate of his own, where several men were busy trimming the lower branches from the trees, cutting down and hauling trees with tractors, and taking them away on trucks.

One thing we noticed that would probably account for Sweden's few forest fires as compared to Canada's is that the ground was covered with a thick moss which was green and damp, despite the dry weather.

Later that day we had the opportunity of seeing through the Grewons pulp and paper plant where 65,000 tons of paper are manufactured yearly. The company owns one-half million acres of forest land and is practising the latest methods of forest conservation.

On our way to Gothenburg, we visited an average Swedish farm which compared favourably with the average Canadian home although the barns are smaller and have no basement. The house had all the modern conveniences and was quite home-like.

On Sunday morning the air was crisp and the sun shone brightly, and a number of us English speaking people and three from Holland attended the morning service conducted in English in St. Andrew's Anglican Church in Gothenburg.

In the evening, a farewell party was held in an exclusive restaurant situated on a cliff overlooking the harbour. For miles up and down the river we could see ships anchored ,tied up to the docks, and many in dry dock for repairs.

At a meeting of the W.P.O. Governing Board, the European directors contended that if they were ever to have a chance of winning the contest, the plows used by Northern Ireland, Great Britain and Canada would have to be debarred and the score card changed to favour the work done by the European plows. We contended that no plow should be debarred, and that the score card referred to the plowing and not to the plows. Although they were in the majority, they saw the point and agreed to leave the rules largely as they were.

At this meeting a letter was read from the Plowmen's Association in New Zealand asking permission to send a plowman to the fourth World Match in England next year.

Next Week: A closer look at Britain.

IN SORRY FIX OVER OFTEN-USED WORD

An English visitor to Richmond, Va., listened as two American newsmen discussed clarity in news writing and the need for simplified language.

"And how you Americans simplify it!" said Karl Archibald, of London. "I am interested in the use here of the word 'fix.'

"I am invited to dinner and my host asks how I would like my drink fixed. He means mixed. My hostess calls to us to hurry because dinner is all fixed—and she means prepared.

"My host says he must get a flat tire fixed—and he means repaired. Yo u say you are on a fixed income—and you mean steady and unchanging.

"You say you will fix something to the wall—and you mean attach. And you say, 'I'll fix him'—and you mean get revenge.

"Finally you remark that you are 'in a fix' and I see you that you may have some comprehension of my predicament in trying to follow your simplification."

Alberta has 30,000,000 acres of unoccupied land suitable for cultivation.

British Columbia spends more per capita on schools than any other Canadian province. But it has the lowest proportion of people who can name their Member of Parliament.

BUYING INSURANCE
We Offer You First Class Facilities and Excellent Service in All Departments
Phone 283 HOUGH INSURANCE AGENCY Chesterville
Box 294

PLUMBING & TINSMITHING
8-gal. Milk Cans Completely Re-tinned—2 Weeks Service
We are ready to attend to all your Plumbing Repairs and New Equipment installations such as Bathrooms, Pressure Systems, Water Softeners, etc.
For Economical heating let us install a New Oil Burner in your present furnace.
NEW FURNACES ON HAND
Space Heaters in Stock — Galvanized Iron Roofing
Eave Troughing Fitted
Willis Cross - Chesterville
MAIN STREET PHONE 647

SEE Our Assortment of IMPORTED TOOLS
Highest Quality at Lowest Prices
Begg Lumber Company
CRYSLER, ONT.
PHONE 373 and AVOID DISAPPOINTMENT

BOYD BROS.
Specializing In
ASHLAR BLOCK MASONRY
* Granite-faced Concrete Blocks, Sills & Lintels
* Foundation Blocks
* Concrete Block Silos
* Concrete Tile & Septic Tanks
OSGOODE — Phone North Gower 659-11 — ONTARIO

Wishing All My Policy Holders and Friends
a
HAPPY & PROSPEROUS NEW YEAR
E. B. LYNCH
AGENT
PHONE 874 — — CHESTERVILLE

1955 TELEVISION SETS REDUCED TO CLEAR
At Lowest Prices
21 inch Philco, Fairbanks-Morse and Admiral
In Both Console and Table Models
See the New
PHILCO REFRIGERATOR
With Dairy Bar & Cheese Keeper
See them now at
CUMMINGS FURNITURE SALES
PH. 397 - - CHESTERVILLE

Board of Trade Holds Annual Meeting At Finch

The annual meeting of Finch Board of Trade was held in the Legion Hall, Finch, with a good attendance.

Hugh Middleton, president, was in the chair and conducted the business part of the meeting and, after a report from the various committees, the financial report was given by the secretary-treasurer and showed a substantial balance. A discussion was then held on roads.

The nominating committee, consisting of W. G. Brownlee, G. Henderson and Allan MacDougall, presented the slate of officers for 1956:

President, G. Henderson; vice president, L. Swain; sec.-treas., D. K. MacLean. The council conveners are as follows: Businessmen, R. Smith; civic and public affairs, A. MacDougall; social, C. J. Robertson; membership, Walter Scotland; sports and recreation, Rev L. MacDonell; public relations, W. C. Johnstone; education, Hugh Middleton; roads, W. G. Brownlee; agriculture, B. Hutt.

The president reviewed the year's activities, after which he vacated the chair and Allan MacDougall acted as installing officer to administer the oath of office to the new president and vice president. The new president and vice president made short addresses after which lunch was served and a social hour was spent.

W. G. Brownlee called Rev H. M. Beach to the floor and, after a few remarks, H. Middleton presented Mr Beach with a new set o fishing equipment. Mr Beach, a charter member of Finch Board of Trade, and always an active member, is leaving the district to take up residence at Batawa, Ont., where, on retirement, he will be assistant minister at Frankford.

Mr Beach thanked the Board for the gift and after reminiscing for a few moments on his early days in Finch, the meeting closed.

Mrs G. D. Willard Dies at Ogdensburg

The funeral for Mrs G. D. Willard was held from the Nichols funeral home at Ogdensburg, N.Y. Burial took place in Pine Hill Cemetery.

Born in Dunbar, Ont., July 14, 1884, she was the daughter of the late Joseph and Mary Merkley Hanes. She went to the United States in 1905. On November 22, 1909, she was married to Mr Willard.

Surviving are her husband and the following children: Mrs Walter (Mina) Larock, River Road; G. Clayton Willard, at home; Clifton D., Baltimore; Clair A., Norfolk, Va.; Gerald, Ogdensburg; Mrs Eugene (Dorothy) Potter, of Morley, and Mrs Robert (Eleanor) Gunsalas, Rochester. A brother, Ellis C. Hanes, Ottawa, and two sisters, Mrs Donald Barkley and Mrs Mack Willard.

ENGAGEMENT

Mr and Mrs Cecil Barkley wish to announce the engagement of their second oldest daughter, Diana Sheila Mary, to Mr Josef Schwab, of Toronto, third oldest son of Mrs J. Schwab and the late Mr Schwab, of Germany. The marriage is to take place in the near future.

CARD OF THANKS

I would like to take this opportunity to thank my friends who remembered me with cards, treats and calls while I was a patient in Winchester Memorial Hospital. I would also like to thank Dr Justus and the nursing staff.

Mrs Wilfred McMillan.

Recent Births at Winchester Hospital

Mr and Mrs Stanley Dillabough, Mountain, a daughter, December 14.

Mr and Mrs Hiram Hume, of Berwick, a daughter, December 14.

Mr and Mrs John Havekes, of Mountain, a son, December 15.

Mr and Mrs Hector Benoit, of Crysler, a daughter (stillborn), December 16.

Mr and Mrs Wm. McKay, Iroquois, a daughter, December 17.

Mr and Mrs Francis Patterson, Mountain, a daughter, December 18.

Mr and Mrs Albert Leduc, of Crysler, a son (stillborn), December 19.

Mr and Mrs Eugene Belanger, Winchester, a son, December 19.

United W.M.S. Members Elect Officers At December Meeting

The Williamsburg United Church W.M.S. held its December meeting in the Sunday School room, with the president, Mrs Grant Cougler, in the chair. The supply secretary reported on the bale for overseas that had been shipped in November. A thank-you note was read from Mrs Tyo.

It was announced that the Society had exceeded its allocation for the year.

Mrs Russell Miller conducted the Christmas Worship service, assisted by several members.

A remembrance token was presented to Mrs Grant Cougler who is leaving the society because she does not now live in the community.

Rev George Dunlop took charge of the election of officers who are as follows: President, Mrs W. Garlough; 1st vice, Mrs G. Dunlop; 2nd vice, Mrs O. Smith; secretary, Miss E. Myers; treasurer, Mrs W. Casselman; literature, Mrs A. Carruthers; citizenship, Miss E. Myers; community friendship, Mrs R. Loucks; Missionary Monthly, Mrs R. Miller; associate members, Miss E. Deeks; supply, Mrs E. Deeks; pianist, Mrs D. Barkley; lunch, Mrs A. Baker; birthday fund, Mrs M. Saddlemire; auditors, Mrs D. Short and Miss E. Myers.

The average age of 4-H Club members in Canada is approximately 13.2 years.

MAINLY ABOUT PEOPLE

Phone Us Your Personals . Call 401

Christmas guests at the home of Mr and Mrs Harry Allison and Mr and Mrs Ralph Riddell were Mr and Mrs D. H. MacAllan, Richie and Janet, of Toronto, Mr and Mrs C. F. Marshall, of Leamington, Mr and Mrs Clarence Mashall, John and David, of Bockville.

Chistmas holiday guests at the home of Mr and Mrs Syd Morris were Mr and Mrs Teddy Hess, of Toronto, Mr and Mrs Ronnie Droppo and Larry, Mrs Sadie Droppo, of town, Misses Sheila and Sharon Morris, Ottawa, Mr Hubert Fleming, Crysler, Mr and Mrs Alex Whittaker, Gouverneur, N.Y.

Mr and Mrs W. A. Samwoth and Mr and Ms R. C. McElheran and Robbie, of Ottawa, spent Christmas with Mrs I. Garrow and family.

Mr and Mrs Thos. Moran Jr., of Vankleek Hill, and Mr and Mrs Herbert Barrett, Niagara Falls, spent the Christmas holiday with Mr and Mrs Thos. Moran, of town.

Holiday visitors of Mr and Mrs Orval Colquhcun were Mr and Mrs Percy Caley and Terryl, Mr Will Colquhoun, Smiths Falls, Mr and Mrs Myles Merkley and Douglas, Mr Lawrence Monaghan and Miss Una Merkley, Toronto, Cpl. and Mrs Wm. Cook, Ross and Jerry, Petawawa, Miss Pearl Beckstead, of Orillia.

Mr and Mrs Jack McEvoy and Patricia, Montreal, spent the Christmas weekend with the former's father, Mr Jas. McEvoy.

Misses Madge and Addie Campderros spent the holiday with their mother, Mrs Ramon Campderros.

Miss Miriam Gilroy, St. Catherines, and Miss Margaret Gilroy, Ottawa, are spending the holidays with their parents, Mr and Mrs P. J. Gilroy.

Mr and Mrs uHbert Dixon, Janet, Jill and Jimmy, of Niagara Falls, spent the Christmas holiday with their parents and grandparents in town.

Mr and Mrs H. G. Bigelow journeyed to Montreal to spend the holiday with their daughter, Mrs Fred Miller, Mr Miller and Douglas.

Mrs Lawrence Doering and Jean, of St. Thomas, were in town for the holiday.

Mr and Mrs Keith Graham and Mary spent Tuesdap afternoon and evening with Mr and Mrs Trevor Allison and children at Allison Farms at Morrisburg.

Miss Ruth Garrow, Toronto, spent Christmas with her uncle and aunt, Mr and Mrs G. C. Lacey, and with Mr and Mrs Keith Graham and Mary.

Dr Robert L. Cross, Ottawa, spent Christmas with his parents, Mr and Mrs J. H. Cross, and Junior.

Guests of Mr and Mrs Egerton Barkley and family for Christmas Day were Rev Nathan Bowering and Mrs Bowering, Mr and Mrs Thos. Cunningham, Winchester Springs.

Winchester Springs W.A. Elects Officers At December Meeting

The December meeting of Winchester Springs United Church W.A. was held at the home of Mrs Harry Holmes with a good attendance. The president, Mrs Arnold Casselman, presided and Mrs Cecil McIntosh was pianist.

Christmas carols were sung and Mrs Holmes, Mrs Ralph Kirkwood and Mrs Thos. Holmes conducted the devotional period which was in keeping with Christmas.

The treasurer, Mrs Lloyd Allison, gave a comprehensive report of the year's work, which showed a very active year and a balance on hand.

Following is the slate of officers for 1956 brought in by the nominating committee: President, Mrs Arnold Casselman; first vice, Mrs Dalton Coons; second vice, Mrs Dalton Robinson; recording secretary Mrs Irwin Holmes; corresponding secretary, Mrs Lloyd Allison; treasurer, Mrs O. Thorpe; pianist, Mrs Jay Bailey; assistant pianist, Mrs Cecil McIntosh; press reporter, Mrs Geo. McIntosh.

Coming Events

HOSPITAL AUXILIARY

The regular monthly meeting of the District Memorial Hospital Auxiliary will be held in the Town Hall, Winchester, on Thursday, January 5, 1956, at 8 p.m. 13-1

This Sunday

AT THE CHURCHES

PRESBYTERIAN CHURCH IN CANADA
SUNDAY, JANUARY 1, 1956
11.00 a.m. Morewood
2.30 p.m. Dunbar
7.30 p.m. Chesterville
Mr. Douglas Fry, B.A., will be the preacher.

TRINITY UNITED CHURCH
Rev. R. A. Mitchell, Minister
SUNDAY, JANUARY 1, 1956
10.30 a.m. Church School
10.30 a.m. A New Year's Message
7.30 p.m. "Why Teach Christ?"

CHURCH OF THE HOLY TRINITY
Canon Carry, Rector
SUNDAY, JANUARY 1, 1956
7.30 p.m. Evensong

THE PENTECOSTAL CHURCH
Rev. R. D. Ellis, Minister
SUNDAY, JANUARY 1, 1956
2.30 p.m. Sunday School
7.30 p.m. Evangelistic Service
8.00 p.m. Friday, Bible Study

MOREWOOD UNITED CHURCH
Rev. D. L. Gordon, Minister
SUNDAY, JANUARY 1, 1956
10.30 a.m. Morning Worship and Sermon.
11.30 a.m. Bible Class
All Made Welcome

NEW YEAR'S
DANCE
Sponsored by Chesterville Rotary Club

Chesterville Community Hall
MONDAY, JANUARY 2, 1956

Dancing 9-1 to Russ Hay's Orchestra
FAVOURS — FUN — FROLIC

ADMISSION: — — $1.00 each

DANCING CLASSES

Classes in Tap and Ballet sponsored by Chesterville Women's Institute are scheduled to begin as follows:

Saturday, January 7, 1956
Ballet: 11 - 11.55 a.m.
Tap Dancing: Afternoon
1-1.55—Toddlers
2-2.55—Beginners, 8-12
3-3.55—Intermediates
4-4.55—Seniors

(This schedule subject to adjustment depending on size of class.)

Please telephone name of student or pupil to:
MRS CAMPBELL, DIAL 862, CHESTERVILLE

RINK SCHEDULE

No Skating During Hockey Hours
Absolutely No Hockey During Skating Periods

Sun.:			Skating (No Hockey) 2.00 - 4.30
Mon.:			Hockey 7.30 - 10.00
Tues.:		Sep. School 2.30 - 5.00	Skating 7.30 - 10.00
Wed.:		High School 1.30 - 3.30	Hockey 7.30 - 10.00
Thurs.:		Pub. School 2.30 - 5.00	Skating 7.30 - 10.00
Fri.:		High School 1.30 - 3.30	Hockey 7.30 - 10.00
Sat.:	Hockey Jr. Boys 9.30 - 11.30	Skating 2.00 - 4.00	Skating 7.30 - 10.00

COMMUNITY

Matinee Saturday at 2.30 p.m. Matron in attendance
LATEST IN SOUND AND PROJECTION EQUIPMENT
Show Starts at 7.00 p.m.
Saturday show starts at 6.30; admission 35c until 7.00

THURSDAY, FRIDAY, SATURDAY DECEMBER 29-30-31
"WE'RE NO ANGELS"
In Technicolor
Top comedy of the year, starring Humphrey Bogart and Joan Bennett. Laughs follow laughs as fast as rain on a roof; a sure recipe for what ails you.

MONDAY, TUESDAY, WEDNESDAY JANUARY 2-3-4
"HOW TO BE VERY, VERY POPULAR"
In Cinemascope
It's loaded with rock 'n roll rhythm, bringing to the screen a bright new star—sizzling Sheree North in a madcap marathon of mirth.
Betty Grable, Sheree North, Robert Cunningham and Charles Coburn.

Coming January 12-13-14—"THE LEFT HAND OF GOD."

FOTO NIGHT NAME CALLED
Mrs Ed Smith, Chesterville
NEXT WEEK: $410.

Next Week's Programme
PICADILLY THEATRE
Williamsburg - Ontario

THURSDAY, FRIDAY, SATURDAY DECEMBER 29-30-31
"NAVY AIR PATROL"
A drama. Starring Diana Lyn and John Derek. And on the same programme, "DISNEY'S FUN FESTIVAL."

MONDAY, TUESDAY, WEDNESDAY JANUARY 2-3-4
"YOU'RE NEVER TOO YOUNG"
It's Jerry Lewis at his maddest and merriest, as an 11-yearold turned loose in a girl's school. Starring Diana Lynn, Nina Foch, Dean Martin and Jerry Lewis.

THURSDAY, FRIDAY, SATURDAY JANUARY 5-6-7
"GREAT DAN PATCH"
The story of a great horse. A picture you will not want to miss. Starring Gail Russell and Denis O'Keefe.

"KID DYNAMITE"
Starring the East Side Kids, Leo Gorcey, Huntz Hall and Bobby Jordan.

FAMILY STYLE ENTERTAINMENT
Winchester
DOORS OPEN 7:00 P.M., CONTINUOUS FROM 7:30

SATURDAY MATINEE—at 2.00

THURSDAY, FRIDAY, SATURDAY DECEMBER 29-30-31
VERA CRUZ
Starring Gary Cooper and Burt Lancaster. (Colour)