No 39 Missing Holiday Week

The Chesterville Record.

VOL. XXIX, NO. 40. CHESTERVILLE, ONT., THURSDAY, AUG. 23, 1923. SINGLE COPIES 5c.

INCORPORATED 1855
Capital and Reserve $9,000,000
Over 125 Branches

THE MOLSONS BANK

Special Savings Departments

are provided at every one of our branches, and assure to our depositors prompt and courteous attention.

Deposits of $1.00 and upwards invited.

F.E.Price, Manager — Chesterville Branch

D. C. Seymour
Licensed to practice Veterinary Science in Province of Ontario.
Office and residence Cor. Joseph & Main.
PHONE 21 CHESTERVILLE

Dr. S. H. Hutt, D.D.S.
CHESTERVILLE, ONT.
OVER MOLSONS BANK.

Dr. E. B. Baker
Dentist
Post Office Block. Phone 78

Henry's Shorthand School
Ottawa, Ont.

Our course includes Shorthand, Typewriting, Spelling, Penmanship, English, Correspondence, Office Work, Civil Service, etc.

Our STANDARD of instruction being 10 per cent higher than any other, our graduates are preferred and given BETTER pay.

Our teachers know what to teach, and how to teach it, all having been practical stenographers.

It pays to attend the LARGEST and BEST.

D. E. HENRY, President.
Cor. Bank and Sparks Sts.

W.H.ROSE, M.D., C.M.
Honor Graduate
McGill University
Telephone Connection AVONMORE, ONT.

W. J. Cass, B. A.
Barrister &c. Successor to G. C Hart
WINCHESTER - ONT.

Lawson & Lawson
Barristers, Solicitors, etc,
Offices - Molsons Bank Building
Chesterville, Ont,
W.B.Lawson, K.C. K.D.Lawson
Solicitors for The Molsons Bank, the village of Chesterville and townships of Williamsburg, Winchester, Mountain and Finch.

STOVES
A few left at attractive prices.

TINWARE
A complete assortment always on hand.

ENAMELWARE
Nothing but the best carried in stock.

REPAIR DEPT.
Always at your service. We carry a complete outfit for repairs of all kinds. Giue us a trial and you will become a steaey customer.

Jas. E. Prescott - Berwick

YOUR ROOF
Does it Leak ?

A leaky roof never gets better unless repaired.

If your roof cannot be repaired profiitably to you, it will pay you to have it newly covered at once.

Let us look over your roof if it leaks, and make the neccessary repairs when the weather is good.

If a new roof is needed we will tell you just what it will cost you before you start it.

Phone 48 and let us get busy.

Arthur Peake - Chestervlle.

Flower Show August 30th

The Horticultural Society will hold a Flower Show in the Public Library, Thursday August, 30th, from 2.30 to 5 p.m. This show can be a success if every flower grower will bring his or her best for exhibition. It is requested that all entries be in before two o'clock.

With the consent of the Exhibitors Cut Flowers will be sold for the benefit of the society.

Mrs. Ann O'Brien of Chicago

Mrs. Ann O'Brien (nee Horan) died at her late residence, 1800 Sherman Ave. Evanston, Ill. on Monday Aug. 6th. She is survived by her daughters, Mrs. Mary McLaughlin, Misses Kathleen and Rose O'Brien and Mrs. Julia Hughes; a sister, Mrs. Rose Carroll of Ludington, Mich. and Joseph Horan of Cornwall. Mrs. O'Brien was a resident of Chesterville for many years. and will be remembered by many of our people.

Accident Near Inkerman Station

While helping at the stone crusher on Friday afternoon last. Garfield Claxton, son of Rev. E. Claxton, of Winchester, had several pieces of flesh taken out of his leg, when it got caught in some of the machinery, and had the belt not come off he would have been drawn into the crusher. The wounds were immediately dressed by a physician but on Saturday night blood poisoning developed and he was rushed to Ottawa to an hospital where he is still under treatment. His father who was operated on some weeks ago is still in the hospital.

Winchester Lady Dies Unexpectedly

Last Friday afternoon Mrs. Bouck of Winchester, aged 78, passed unexpectedly away, while taking her usual afternoon nap. Her funeral service was held in her late home Sunday at 3 p.m. being conducted by Rev. J. Glassford, in the absence of her own pastor. Interment was made in the Knight Cemetery. The deceased had been a widow for many years and is survived by several sons, her only daughter Mrs. Gilroy having died with the flu' nearly five years ago. She was held in very high esteem by all who knew her.

Arlie Marks Big Show Coming

The Fair Committee is pleased to announce the engagement of the popular Canadian Comedienne, Miss Arlie Marks, and her big company as a special Fair attraction each evening of the Fair, Tuesday and Wednesday next, Aug. 28th and 29th.

An entire change of play and vaudeville will obtain each evening and a dance will be given on Wednesday evening after the show.

A special stage is being erected in front of the grand stand at the Fair grounds. Tuesday evening a stirring comedy drama from life today, "What every girl should know" will be presented, and Wednesday evening the International Comedy success, "The Marriage of Betsy" will be the offering.

An entertaining program of the vaudeville features headed by Arlie Marks' Scotch Lads and Lassies will be introduced between the acts each evening and the prices have been arranged at 25 cts. for children and 50 cts. for adults.

Died In New York

Last week Mr. James Clement was called to New York on account of the death in that city of his brother Richard who passed away there on August 14th at the age of 51 years of heart failure. He was born in the Township of Williamsburg and went to New York when but thirteen years where for the past thirty years he has been engaged in the furniture moving business. A family of six children survive, one son and one daughter being married. Four brothers are also left, James and Daniel of this place, John of Roxbury, Mass. and Peter of Gloyd, Wash., also two sisters, Mrs. Leavy of New York city and Mrs. Heveran of Chesterville. Deceased had made many friends in the city and his funeral was attended by many from all parts.

Fred Dewart Allison

The County of Dundas suffered the loss of a highly respected citizen by the death of Fred Dewart Allison, who passed away at the General Hospital, Cornwall, on Friday morning, August 17th, after but a few days illness. He was born on September 21st, 1885, and was the youngest son of the late William R. Allison and Eleanor Sproule. August 6th, 1913, he married Mabel S. Shaver of Winchester Springs, and of this union were born one daughter and two sons.

Though Mr. Allison was still a young man his influence for the establishment of the best things in the community was already evident In religion he was a Methodist and for the fourth time had been elected Recording Stewart of the Quarterly Official Board of the Winchester Springs Circuit. He was brought up in a godly home, and early in life dedicated himself to the service of Christ, his Saviour, whom he faithfully followed and loyally served in any way he could. He gave liberally of his time and means for the support of the cause of God, and with his wife and family was never absent from the service of worship except of necessity.

The community has lost a citizen of noble ideals and life, the church has lost a faithful servant of God and the old home has lost a dutiful son, an affectionate and thoughtful husband and a wise and good father. The memory of his life will assist his influence to continue.

Besides his wife and three children he leaves to mourn, an aged mother, two sisters—Jennie at home and Mrs. Anson Deeks, Elma, and three brothers—Carlton of London Ont., Anson B. of Morewood, and Hugh of Smiths Falls. A very largely attended funeral which was held on Sunday August 19th, at 1 p.m. from the old homestead to Maple Ridge Cemetery was conducted by his pastor, Rev. J. B. Howe, who spoke from 1 Cor. 15 27 and paid fitting tribute to the noble life of the deceased. Rev. Thomas Meredith, a former pastor assisted in the service making kindly reference to his old friend. The sincere sympathy of the community is expressed for the bereaved wife and relatives.

Examination Results Chesterville P. S.

Room "A"

Passed Entrance:—Florence Cramer, Willa Ellis, Hazel Francis, Minnie Garrett, Jessie Harper, Walter McLean, (Honours), Victor Nephew, Carrie Servage, Gladys Weegar.

Promoted from Jr. IV to Sr.IV—Kathleen Bogart, Jean Brown, Ralph Durant, Bruce Harper, Margaret Merkley, Addie Campderros x, Mabel Henderson x.

Promoted from Sr. III to Jr. IV—Gladys Alford, Rose Allison, Crawford Barkley (Honours), Jimmie Cramer, Amy Fairbrass, Francis Fulton, Arthur Haley, Irene Hamilton, Rosie Harper, Alton Perrault, Graham Price, Allan Tate (Honours), Harry Henderson x, Blanche Hornby x, Edith Hornby x.

Number successful on Entrance—10 out of 12.

Number successful on Promotion—25 out of 25, 5 of whom, denoted by an x, passed conditionally.

Average percentage successful—94.6%

Certificates for the successful promotion candidates as well as their answer papers will be given out when school re-opens on Sept. 4th.

P.S. Boyd, Principal

The Chesterville track will be in just the same condition for the Fair, Aug. 28th and 29th, as it was the day Single G. 1.59, the greatest harness race horse the world has ever seen, flew around it in two-minutes and five seconds. Come and see if it won't.

Don't forget the date of Mountain Fair Thursday and Friday September 6 and 7th. $2000 in Society prizes, $500 in trials of speed. Over $300 for special prizes. Big midway and other special attractions. For particulars, write or phone the Secretary Treas., H. E. A. Cleland.

SCHOOL OPENING

We are prepared to meet the demands of this important season. Let us supply you with

TEXT BOOKS
NOTE BOOKS
PENS, PENCILS AND ERASERS

We carry a full line of

WATERMAN FOUNTAIN PENS
and
WAHL EVERSHARP PENCILS

GEO. J. HUNT
Druggist & Optician - Chesterville

TRINITY METHODIST CHURCH
CHESTERVILLE
Sunday August 26th 1923
10. a.m. Sunday School
11.00 a. m. Methodist church.
7.30 p .m. Presbyterian church.
Rev. A, J. Sinclair.
A cordial invitation extended to all.

CRYSLER
St. John's Church
Rector—Rev. W. S. Weary.
Phone 138. Winchester.
Service as follows, August 26th.
Evening Prayer 2.30 p.m.
A welcome extended to all.

CHESTERVILLE
Holy Trinity Church
Rector—Rev. W. S. Weary.
Phone 138. Winchester.
Service Sunday, August 26th.
Service—10.30 a.m.
"A welcome extended to all"

W. O. DIXON
FUNERAL DIRECTOR & EMBALMER
Day and Night calls promptly attended to also
HOSPITAL WORK
Cornwall, Ottawa, Brockville, Montreal, Smiths Falls. No extra charge.
Motor Hearse Service.
PHONE 31 - CHESTERVILLE

DR. H.G. JOYCE, M.D.
PHYSICIAN AND SURGEON
Late House Surgeon Charing Cross Hospital, London. Eng.
Late Major and Officer Commanding 7 Egyptian Hospital.
PHONE 18. CHESTERVILLE

SOCIAL
and
HARVEST FESTIVAL
On
SEPARATE SCHOOL GROUNDS
MOOSE CREEK
MONDAY EV'G, AUG. 27th
In aid of the Catholic Church

Musical Programme
Vocal and Instrumental
ALEXANDRIA CADET BAND

Pipers and Other Attractions

All are cordially invited, to meet old friends and enjoy themselves

ADMISSION - - - 25c and 15c
REV. C. D. MacRAE

Two Weeks With Pay

When does a vacation begin? When you start to plan it.

When does a vacation end? When you start to take it.

By whom were vacations invented? Some poor devil who could never afford to take one.

Where is the lovely scenery? In the little free booklet published by the Chamber of Commerce.

Where is the wonderful fishing? In the little free booklet prepared by the railroad.

Where is the glorious climate? In the little free booklet issued by the steamship company.

What is a private bath? One which not more than twenty persons are supposed to use.

How can you tell poison ivy from the harmless kind? Give it time; if it poisons you, it's poison.

Who enjoy (1) a picnic lunch in the woods, and who enjoys (2) those who participate in it? (1) Ants. (2) Chiggers

What kind of cows does one encounter in the country? Stray and curious.

Do they give milk? Not to anybody from the city.

How long is a mosquito? From one to sixsting inches.

What is its purpose? To advertise the victim.

From the beginning The Bank of Nova Scotia has recognized agriculture as the basic industry of Canada. The Bank's policy has always been to assist and encourage farming. Farmers always find ready co-operation at the branches of

THE Bank of Nova Scotia

ESTABLISHED 1832
Paid-up Capital $ 10,000,000
Reserve - - 19,500,000
Total Assets - 210,000,000

E. L. Bronskill, Manager
Chesterville

23A

TO CLEAR

FRUIT JARS

Jem Quarts..... $1.15 Dozen
Jem Pints..... $1.05 Dozen

LAMPS

Large Lamps, Complete..... 95c
Small Lamps, Complete..... 75c

Lines Greatly Reduced

We have reduced the following articles below cost

Men's Fine Top Shirts
Men's Work Shirts
Men's Socks
Ribbons and Silks

J. T. Kearns = Chesterville

SPECIAL

Misses' Patent Strap Slippers

Sizes 11 to 2. Have been $2.50

For $1.95

FRESH FRUIT EVERY DAY
From the Grower

Time to buy Cherries, they are cheap
Red White Black

McGEE & CO., - CHESTERVILLE

Using Small Wasps to Fight Corn Borer

The tactics of war that is being adopted by the Government to fight the corn borer pest are those of nature, that sets one race of animals against another in order to keep a proper balance. About 300,000 tiny wasps have been let loose in Elgin County, Ontario. The progenitors of this army were taken from France and are being propagated, so that their numbers may increase to such an extent that the corn borer will ultimately disappear. They are about the size of a pin point. It has yet to be proved that this species of wasp can outlive the rigors of a Canadian winter in the open They lay their eggs in the corn borer larvae and the eggs hatch out quickly and the little ones feed on the borer. It is unlikely that the effects of the little fighters will be noticeable this year, as it will require millions before the borer can be successfully combatted

Rod and Gun for September

The September issue of Rod and Gun in Canada contains a wealth of information and amusement for the sportsman. "The Clerical Fishing Party" by the Rev. W. A. Bradley is an original account of a real trip, while there is a practical article on making use of a birch-bark. "By Canoe through the Wilds of Quebec" by Alfred Keator is an interesting account of a novel route, while Bonnycastle Dale, and F. V. Williams have contributed two good stories. The last Close Call of Martin Hunter is contained in this issue while a table showing the Game Seasons for 1923 will prove of interest to all sportsmen. Robert Page Lincoln has a fishing department of interest while C. S. Landis, W. C. Motley, F. H. Walker and J. W. Winson have their regular contributions all up to the standard Guns and Ammunition in the September issue is particularly large and interesting, while an article on the North American Buffalo and a story by H. Mortimer Batten complete a particularly good number.

Electric Storm Destroys Crops

The severe electrical and thunder storm which swept sections of Eastern Ontario Sunday afternoon did considerable damage along the St. Lawrence River in the vicinity of Morrisburg and Cornwall and farther inland around Winchester and through Dundas County.

It is expected that the damage to crops in the vicinity of Winchester will be heavy and many telephone and electric light wires are down. So severe was the storm that the streets of Winchester were littered with limbs of trees and many trees in the surrounding country were torn up by the roots. The corn and field crops were all laid low and many fences were thrown down. The storm was severest in that district about 8 o'clock Sunday a time when it was not raining in Ottawa.

The Power of the Press

London Advertiser.—It must be a great thing to be a printer in Germany now, especially in one of those shops where they turn out the paper marks. The whole thing seems to depend on the speed with which these printers can shove sheets of paper in the mouths of the presses.

There was a strike this week of printers, and it gave Germany a shiver such as she had not had in months.

If they cease grinding out new marks the thing will go crash. The less the mark is worth, the more of them it requires to fill the gap.

Were the printers to strike, the German financial system would go smash.

Therefore be it hoped the German printers will strike, and that the thing will crash. Until that does happen there is no chance for constructive work.

A Perfect Drier

Vancouver Province.—The insanitary roller towel and its cheap imitations that have long been disagreeable features of public washrooms may soon be relegated to the garbage can. The invention of an electric towel is reported, although it isn't a towel at all, but just a machine that dries the face and hands by evaporation. The thing is simple. Contained in an enamelled iron stand is a onekilowatt motor, a fan and a little heating coil, which warms the air as it passes. Wired from the nearest panel box the installation is complete. The ultimate saving is apparent inasmuch as the first cost is the cost except for the current. There is neither upkeep nor laundry expense to be considered. It appeals to us because all one has to do is to step on a pedal and, zip, hot air does the rest—and the operation takes only a few seconds. Infectious diseases cannot be communicated from one person to another because there is nothing material to carry them. It has been demonstrated that evaporation is a perfect drier.

Accommodating

Smith (who is always trying to be funny, to taxi driver): "I say driver, is your Noah's Ark full?"

Driver: "One monkey short, sir; jump in!"

To Be More Pleasant For Motor Tourists

As a result of negotations entered into by the Ontario Motor League, both with Ottawa and Washington, the lot of the tourist this season will be a much more enjoyable one.

Up to the present time cars crossing into Canada from the United States which carried a radio outfit were compelled to make a deposit of $75 before being allowed to take it into the country. As a result, those who did so had $75 less to spend here than would otherwise have been the case. The Cleveland Motor Club reported to the O.M.L. that a number of its members who had toured Ontario recently had the money they had planned to spend on their trip here curtailed to that extent, while others who would otherwise have enjoyed the pleasure of having a radio along had left it behind. The League authorities here accordingly got into communication with the Dominion Department of Customs at Ottawa, and the result has been that the department has consented to consider radio outfits carried by visiting tourists as part of the car equipment, without any expense attached whatever.

The League has followed this successful effort up with the request that Ottawa admit trailers under the same conditions. It has now become more or less of a custom for tourists wishing to take their own camping outfit along to do so with the aid of a trailing car, but when those from the United States attempted to do so they were refused admittance unless duty was paid on the trailer. The rescinding of this regulation will do a great deal to encourage more of the camper-tourists to come here.

On behalf of the Ontario tourist wishing to cross the line into the United States, the O. M. L. has now secured the necessary authority from Washington, D. C., whereby all members of the League may be saved the necessity of securing a consular permit by simply showing their membership card at any point of entry into the United States.



CHESTERVILLE
GRIST MILLS
& LUMBER YARD

S. BARRIE, Proprietor.

Grinding Every Day

FLOUR, FEED, BRAN ETC.

Grain of all kinds bought and sold.
Western Grain and Corn a Specialty.

Lumber, Lath, Shingles
Feather Edge, Wallboard
Brick and Lime
Telephone - - 69

Pumps

Pumps made after the Babcock pattern, for deep or shallow wells, in either iron or wood. These pumps are neatly made and painted and sell at very reasonable prices from $10.00 up.

Stanchions

Wooden swing stanchions for tying up cows, at a low price.

WOOD TURNING—Columns, Verandah Posts, etc, and rip-sawing done to order.

J. A. Smith & Son, Chesterville

Licensed Auctioneer
For Provinces of
Ontario & Quebec

In future I intend to devote all my time to auctioneering. Sales of all kinds handled. Pure bred stock a specialty.

Terms reasonable. For dates phone at my expense or arrange at The Record Office.

THOS. IRVING
MORRISBURG, ONT.
Phone 76J

Jno. H Currie
Auctioueer Crysler, Ont.

Licensed Auctioneer for the United Counties of Stormont, Dundas and Glengarry, Prescott and Russell counties. Pure Bred Stock a specialty. Arrange for dates at The Record office.

After the Holidays

What about taking a step forward by spending a term in our school—the

CORNWALL
COMMERCIAL COLLEGE
CORNWALL, ONT.

We offer superior advantages with our large staff of exper teachers, fine equipment and thorough work.

We have helped thousands to mount the ladder of success. May we not help yon ?

Winter term from January 2. 1923.

GEORGE F. SMITH, Principal.
Cornwall, Ont.

To Prospective BUYERS

It would be advantageous to you and myself if you were to get my prices before buying. Silos and Silo Fillers, Gilson Engines, Buggies. Wagons, Harness a Specialty, Maxwell Hay loaders and Farm Machinery. Horses bought and sold.

L. Jordan = Main St

McCormick and Deering
CORN BINDERS

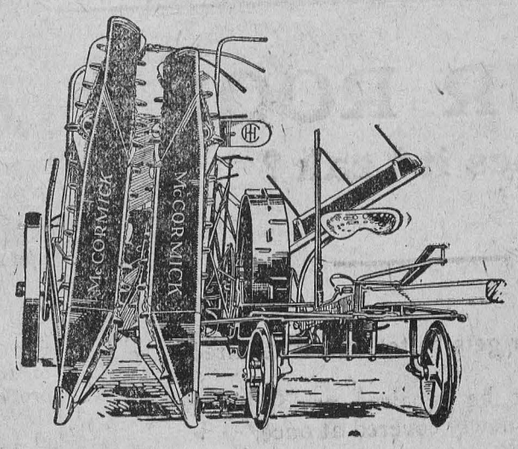

Cutting corn by hand is very hard work, as all men know who have tried it. In fact it is out of the question to fill a silo with hand cut corn. Yet corn stalks either green for the silo or stacked dry for fodder are the best food for cattle and horses.

The use of the McCormick or Deering Corn Binder will solve this problem You can cut and bind seven acres a day and do it much easier than by the hand method.

SOLD BY H. G. McCAMBRIDGE
McCormick-Deering Dealer
Main St. South Phone 8. Chesterville

REAL ESTATE

I am now ready to sell your village or farm property. If you have any property to sell list it with me. No transaction too small to receive my attention. None too large to handle.

FOR SALE

IN CHESTERVILLE

2 desirable dwellings for sale—for particulars apply to C. W. Casselman.

DWELLING

Dwelling on double lot with good hen house situated on St. John St. Ghesterville. Apply C. W. Casselman.

Lot for Sale on Corner Main and Howard St. size 60x100. Cheap for Cash.

Vacant land containiug about 2 acres, situated near tracks of C.P.R. Apply to undersigned.

Double Dwelling with stables, both rented to good tenants. This property is a good buy, live in one and rent the other. Situated on South side of river. For particulars, apply to undersigned.

Comfortable Dwelling with 1½ acres of land also good stable and hen house Situated South side of river—$1500 Cash will handle this, balance on Mortgage at 6%. Further particulars apply to undersigned.

INSURANCE

In all its branches

LIFE

FIRE

AUTO

HAIL

WIND

THEFT

WINDSTORM

ACCIDENT

WEATHER

Money to loan on farm property in sums of $1000 to $10,000 for a period of 5 or 10 years. Rates on application.

C. W. CASSELMAN - - AGENT

Chesterville.

Phone 15F P.O.Box 234

STAR THEATRE

TOWN HALL

THURS. FRIDAY SATURDAY **AUGUST 9-10-11**

McQuinn Sisters

introducing

BIG TIME MUSICAL VAUDEVILLE

With W. J. McQuinn. Comedian

NOVELTY DANCE ORCHESTRA

Introducing New Instruments

BIG FUN PROGRAM

See the Farce

"The Polar Bear"

Adults 37c. **Children 27c**

Change of Program Each Night.

MAINLY ABOUT PEOPLE

Miss Phylis Merkley is at present the guest of her sister Mrs. C. F. Robinson of Detroit.

Mrs. Rafferty of Montreal, is the guest of her parents Mr. and Mrs. Ed. Gibbons in town.

Mrs. J. A. Watson of Hamilton is a guest this week at the home of her brother Mr. H.S. McMurray.

Mrs. Eugene McMillan and Miss Hilda left on Monday for Detroit where they will be the guests of friends.

Miss Nellie Rose left on Saturday for a two week's trip down the St. Lawrence river and gulf as far as Newfoundland.

Mrs. Frank Hummel was taken to the Royal Victoria hospital in Montreal on Friday last where she will undergo an operation.

The Misses McGee who have been attending a summer course at Toronto University arrived home Friday to spend the balance of the vacation with their parents.

Monday morning daily papers are beginning to look more like a casualty list from the front than the record of a day's motoring, supposedly for pleasure.

Mr. E.L. Bronskill manager of the Bank of Nova Scotia, who has been enjoying a vacation, resumed his duties on Monday, Mr. Joynt going to the Somerset street branch in Ottawa.

Mr. and Mrs. T.R. Miller of Toronto, arrived in town Monday afternoon after having motored from the city and are the guests of the latter's parents Mr. and Mrs. W.M. Saucier.

Mrs. Henry Knight of Nebraska, a sister of Larry Jordan, in renewing her subscription to The Record says "I have been taking The Record for twenty-five years and it is like getting a letter from home every week. It gets here every Sunday morning."

Mr. J.H. Cumming of Ormond, when attending the meeting of the Township council on Monday reported heavy crops of hay in his section of the township and with prospects of a heavy yield of all kinds of grain.

Miss Lucy Hummel who recently graduated as a nurse at the Cornwall General Hospital has accepted the position of night superintendent in the Northern Westchester Hospital at Mount Kisco, New York, a town of about five thousand population thirty miles from New York city. The institution has twenty five beds.

In the rush of automobiles to the fire at Hummel's barn on Monday morning, a rig in which a girl was driving was struck as it was approaching the railway crossing and the rig overturned. The motorists as they rushed along shouted back an inquiry as to injuries and were assured that no injuiry had been done and to make all speed to the fire.

MAINLY ABOUT PEOPLE

Mr. Francis Baindese is visiting friends in Peterboro this week.

Come to the Garden Party on Holy Trinity church grounds tonight (Thursday.)

Dr. R. C. Lyon and Mrs. Lyon arrived home at the first of the week after spending a months vacation in western Ontario.

Miss Dora Sauve finished a special course in Toronto last week at the University and is spending the vacation at her home here.

Mrs. Ross Stata and children and Mrs. Joe Gauttori motored to Ottawa and Bourget on Saturday, the former going on to Montreal, returning home on Thursday.

A rink from the Chesterville Bowling Club took part in a tournament in Ottawa the first of the week, but failed to bring home the usual array of trophies.

On Sunday morning the union services of the Methodist and Presbyterian congregations were conducted in the Presbyterian church by Mr. W.J. Cass and in the evening in Trinity Methodist church by Rev. H. S. Cooke of Morewood. Next Sunday the morning service will be in the Methodist church with the evening service in the Presbyterian when Rev. A. J. Sinclair will be the preacher.

Chesterville seems to have a street sprinkling system modelled after the reason the Arkansaw settler gave for not mending his roof. When it rained he could not do it, and when it did not rain it did not need to be mended. When it rains we don't need the streets sprinkled and when it does not rain we have not enough water to sprinkle them. The charges get on the tax bills with more regularity than the water gets on the dusty streets.

Dr. H. G. Joyce, who has purchased the practice and property of Dr. W. H. Lloyd has arrived in town to take up the work. The doctor has had eight years experience, with a year's post-graduate work in London, Eng., and during the war commanded one of the large hospitals in the eastern theatre of action. Dr. Joyce comes to Chesterville highly recommended and we trust he will find the success here that he has won elsewhere.

CARD OF THANKS

I take this opportunity of expressing my sincere thanks to the citizens of Chesterville and Morewood, for their quick response to my phone call for assistance on the morning of August 6th, when my barns took fire.

Hermon Humme

Born

Allison—Mr. and Mrs. Fred D. Allison announce the arrival of a son at their home in "Bethune Bush," on Saturday July 28th 1923 (Hartley Dewart).

Barkley—At Dunbar on Aug. 3rd, 1923, to Mr. and Mrs. Bismark Barkley, a son.

Harvest

Get your Twine Now. Do not neglect or perhaps when you want it there will be none in stock.

We have Deering 8lb Balls in Stock

SLINGS,
DOUBLE HARPOON FORKS
HAY CARRIERS
FORKS
SCYTHES & SNATHS
ROPE, ALL SIZES

Fly Oil

Buy your Fly Oil from us. Bring your can and save 25 cents a gallon.

We have DR. WILLIAMS' & CREONID.

Sugar

Best Granulated Sugar $10.75 per 100 lbs

Coyne & Allison

Chesterville

Attractive Values In Seasonable Articles

We are showing at the present time very attractive lines which at the prices should appeal strongly to the dainty dressers. These include

SPECIAL THIS WEEK

Blue Bird Wool 20c a Ball

New Towelling

Men's Furnishings

New Suiting in Serges and Tweeds Just Arrived

New Stock Men's Work Shoes

Congoleum Rugs in all Sizes

G. W. Robinson

SUCCESSOR TO

The Sanders, So... ...man Co.

A Reputation—

for unvarying Quality is the Greatest Mark of Distinction.

"SALADA"

TEA

H 345

has given Matchless Quality for 31 years.
So Delicious! Just Try It.

Here and There

A jersey cow owned by a Montreal man has broken all Canadian records by producing 1,200 pounds of butter in a year.

The average annual per capita cost from fires in United States is $2.26, while Canada loses $2.73 per capita by fire; Spain, $1.86; France, 97 cents; England, 64 cents; Germany, 28 cents, and the Netherlands, only 11 cents.

Bungalow Camps in the wilds of Ontario have been opened by the Canadian Pacific Railway Company at French River, Nipigon, and near Kenora, Lake of the Woods.

Traffic through the Lachine Canal during the month of June showed an increase of two million bushels of grain and one hundred thousand tons of coal with increases in pulpwood, produce and passengers over the same month of the previous year.

The wheat crop of Alberta and Manitoba has progressed so well on account of the abundant moisture of the early season that farmers, business men and railroad companies are preparing for a harvest in excess of the record one of 1915.

Prince Rupert, B.C., claims the world's best record for a one trip fish catch. A fishing schooner arrived at this port recently after being at sea 14½ days, with 38,000 pounds of halibut, which sold for a sum that netted each man of the crew of five $727.80.

In the Province of Ontario, it is estimated, the lumber cut in 1922 amounted to 309,000,000 board feet, and in addition 289,113 cords of pulpwood. The Province of Nova Scotia cut 125,000,000 feet, New Brunswick 210,000,000 feet, and British Columbia 273,146,000 board feet.

The Dominion Express has just effected a shipment from Hamburg to Kobe, Japan, in 32 days. The average time consumed between the same two points via the Suez Canal is 49 days, and the saving thus made by the Canadian route will be of great importance in helping make this country the road between Europe and the Orient.

The total value of the pelts of fur-bearing animals taken in the Dominion during the season of 1921-22 was $17,438,800, an increase over the previous year of $7,287,273, or 72 per cent., and the number of pelts of all kinds was 4,366,790, an increase over the previous season of 48 per cent. These figures comprise pelts of animals taken by trappers and pelts of ranch-bred animals.

Tests of ceramic clay resources in British Columbia are being planned this summer by the British Columbia Government. The tests will be made under the auspices of the Department of Education and the Department of Industries. There are many varieties of clays in British Columbia and some are reported to be particularly suited to the manufacture of high class pottery ware.

A reduction of express rates on westward moving business between Europe and Canada was announced by the Foreign Department of the Dominion Express Company recently. This reduction on westbound shipments follows a similar cut on shipments from Europe to Canada made a little while ago, and amounts to a reduction of approximately twenty per cent. on the trans-ocean trip. The rates came into effect on July 9 between all points in Canada and Europe.

The Banff-Windermere highway, the last link in the 6,000-mile chain of good roads which extend from the heart of the Canadian Rockies to California and return is now open to motor traffic, having been officially opened on June 30th by the cutting of a riband at Kootenay crossing in the presence of a number of Federal and Provincial Government officials and a host of automobile tourists The completion of this road has rendered accessible the most beautiful scenic country on the continent.

Maurice: "I am go... kiss." Ma... gin."

Quite a Poser

The following interesting and ingenious inscription is alleged to have been found some years ago in Devon, England, inscribed on a curiously shaped stone of black basalt. It naturally aroused quite a bit of interest among stantiquarians:

1
FY
OUO
WEFO
KYOUR
PAPE
RPA
YU
P

Small Profits

Cash and Carry is theoretically a good principal. A Philadelphia woman who tells her story in the Grocery World, however, is not entirely convinced. She made up a miscellaneous list of forty-one items that amounted to $22.94 at the store to which she usually telephoned her orders. By purchasing at the cash-and-carry stores she saved on twenty-seven of these items a total of $1.29; on five items she lost 66 cents; nine items she could not get. Her apparent saving was 63 cents, but she paid a boy 25 cents to carry her basket home. She actually saved 38 cents but had lost a good part of the morning and her spirits while she did the shopping.

Many From Here to Visit Ottawa Fair

Many from this district are arranging their holidays to provide for a visit to Ottawa during exhibition week. Special rates are again offered by the railways but on account of the improved highways many are planning to go by motor. In anticipation of this, the exhibition management has provided enlarged parking space within the grounds and meals and all other requirements for the day will be procurable.

The Ottawa exhibition has grown to such proportions that one day is not nearly sufficient to take advantage of the splendid attractions and educational features. This year the program has been arranged on a more elaborate scale than ever. The prize money has been increased so that the exhibits in live stock, poultry, horticulture, dairy, women's work and other departments will be exceptionally meritorious. Other factors of educational worth will include an unusually fine art display, a child's welfare branch, baby show, automobile show, pure food show and many other really worth-while demonstrations.

For genuine and wholesome pleasure, the Ottawa exhibition gives unrivalled opportunities. The midway will be the mecca of pleasure seekers who will find scores of novel and entertaining shows and riding devices. These will include the latest New York ride, the Caterpillar, which is both thrilling and amusing.

In front of the grandstand will be afternoon and evening programs which will include auto polo, auto races, horse races, balloon ascensions, a daring and death defying ride down a high incline, ending with a plunge into a water tank; performing elephants and varied feature vaudeville acts which have been big successes in the large American cities. Comedy will predominate but the auto polo and races and a number of other acts will give thrills aplenty. In the evenings the program will conclude with a spectacular fireworks display, the best ever arranged for by the exhibition management.

Two or three days at least may be spent with profit and pleasure at the Ottawa exhibition which this year has increased in popularity and worth.

A Flat Rock Fry

A flat-rock fry is a great attraction for a picnic. Place a flat rock two or three inches thick on supporting stones so that you can kindle a fire underneath. Let the stone get hot enough to fry bacon and so grease the rock, then lay on the steak and surround it with sliced ...ons. Appetites merely quickened by ... in the woods always grow keen to ... delectable madness just as

BY THE RED RIVER

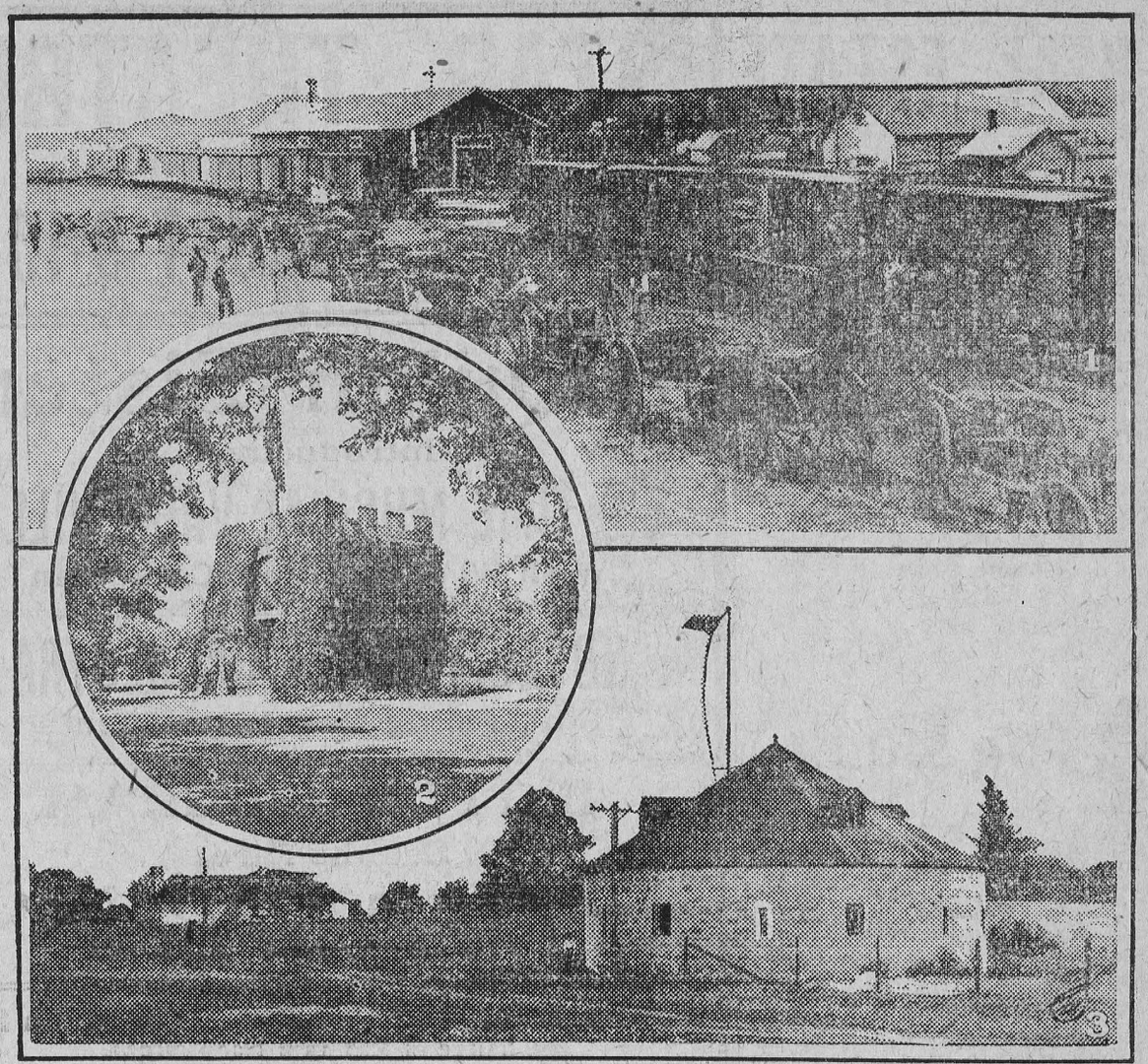

(1) A train of Red River carts laden with furs that travelled down Portage Avenue, the longest street in the world, from Fort Edmonton to the Canadian Pacific yards, Winnipeg.
(2) Fort Garry Gate, Winnipeg.
(3) A part of "Lower Fort Garry" known as "The Stone Fort," still in good repair.

NOT long since, Fort Garry was the point of exchange between the traders and hunters of the plains—the bartering point of the great fur country to the west. The fur traders flocked around the fort, snatching every opportunity for trade and thus, within a stone's throw of Fort Garry, was begun the foundation of the city of Winnipeg. The lake sixty miles to the north had long since been named "Winnipeg," a contraction of the Cree Indian "Ouinipique" or "Winnipic," meaning "Win"—murky, and "Nipi"—water, so the name was adopted for the new metropolis.

Across the river was the old Catholic settlement of St. Boniface and one ranges up and down the corridors of time and history walking its streets, overshaded by great, old trees, gazing in the mellowed cathedral and buildings, with the imprint of time on them. It was as early as 1817 that a band of French soldiers made their headquarters at Point Douglas and established St. Boniface.

There are now over 500 miles of streets in Winnipeg and many of the names are rich in historic suggestion, such as Portage avenue, Logan avenue, the Lord Selkirk Highway, the Fort Garry drive. These famous driveways lure the visitor and resident alike and none are more popular than the Fort Garry drive with its sylvan trails and leafy shades through "Wildwood" where the roads follow the serpentine windings of the Red River.

Branching off to the Pembina Highway to the fine new Agricultural college a fine road leads to the quaint town of St. Norbert, with its dominating crosses and church spire. The most interesting place in this "Bit of Quebec" is the open air church, nestled in a grove of Manitoba maples, elms and oaks. With its candles always burning and the altar brilliant in its sylvan setting.

Beyond is the Trappist monastery at a point where the La Salle joins the Red River. Turning onto the Lord Selkirk Highway, through a district of rich historic interest, leads into North Winnipeg by way of Old St. John's—its college sombre, its vine-clad cathedral restful and its lovely old graveyard a mass of summer bloom, the last resting place of many of the young Canadians who fell in the Riel rebellion.

Refused To Desert The Little Terrier

Passengers on a northbound London and Port Stanley train last week were witnesses of a most unusual example of animal devotion on the high trestle bridge that crosses Kettle Creek in that city. A collie dog and a little, fat Scotish terrier were crossing the bridge when the train approached. The collie, long legged and nimble of foot, started to run across the bridge to safety, but his short legged playmate was less fortunate, his legs being scarcely long enough to enable him to step from one tie to another.

The train was close behind. Sensing his companion's danger the collie stopped and hurried back, placing himself in truculent attitude between the terrier and the train. The motorman, seeing the predicament of the canines, applied the brakes and allowed the terrier to creep over the bridge about 15 feet in front of him.

Satisfied that his friend was safe, the collie once more took the lead, ran on the edge of the bridge and stood peering down to the bottom of the ravine, The motorman gave a few sharp rings of the bell and the terrier spurted. Once again the collie hurried back and placed himself in front of the oncoming train, then darted ahead. He kept this up until the terrier was off the bridge. Upon reaching the end of the bridge the terrier clamoured up the bank to the side of his faithful protector, The train windows were crowded with passengers while the mad race for life was on

Haspirates.

Mr. Harrison was in a bad temper, and when a local potentate met him one morning with a question: "Ow is your 'ealth to-day, Mr. 'Arrison?"

"My name is not 'Arrison," he snapped.

"Well," said the potentate, "if a haitch, a hay, two hars, a hi, a hes, a ho, an' a hen don't spell "Arrison,' then my name's not 'Enley."

A Good Man

Mistress (to Mary, about to be married)—"And where did you meet your man, Mary?"

Mary—"Oh, at uncle's funeral, mum. He was the life and soul of the party.''

LASALLE'S GARAGE
Chesterville
Genuine
Ford Parts
Experienced mechanics on all makes of cars. Charges reasonable. All work guaranteed to your satisfaction.
TIRES, TUBES
BATTERIES
Phone 52
LaSalle Bros' Garage
CHESTERVILLE.

Cornwall General Hospital

This institution provides skilled nursing and are at very moderate rates to those able to pay, and without charge to indigent person from the three United Counties, other than the Municipal Grants.

It is kept up by;
Fees from paying patients.
2. Grants from the Government and Municipalities.
3. Donations and Subscriptions from Churches Corporations, Societies and Individuals, the last being the largest source of revenue.

You are asked to assist in this work

The nucleus of endowment fund has been established by a legacy recently received, and parties remembering the Hospital in their wills may stipulate that bequests made by them shall go to this fund.

If you would like a copy of the last Annual Report, drop a card to the Secretary, who will be pleased to send you one.

J. T. KIRKPATRICK, President. F. D. MCLENNAN Sec'y-Treas

Better Than Pills For Liver Ills.
NR Tonight
to tone and strengthen the organs of digestion and elimination, improve appetite, stop sick headaches, relieve biliousness, correct constipation. They act promptly, pleasantly, mildly, yet thoroughly.
Tomorrow Alright


Get a 25c. Box Your Druggist

Something New

The Jubilee Policy of the Sun Life of Canada is the last word in Life Insurance.

A policy holder has the privilege at the end of five years to change his policy to any out of four different plans, which changed circumstances might demand.
Also with double indemnity and total disability privileges.

If considering Life Insurance it will be worth while to investigate.

E.B.LYNCH, Gen. Agent, CHESTERVILLE

ADVERTISING Gets More Business For Your Business

PRESIDENT HARDING DIED IN SAN FRANCISCO

The President died without warning to those about him Thursday evening. He had been particulariy comfortable and Mrs. Harding was reading to him, as has been her habit, before he went to sleep.

She and the two nurses were the only persons with him at the time.

Doctors Sawyer and Boone were in the adjoining apartment. The local physicians were out of the hotel.

The doctors heard Mrs. Harding call and ran in.

It was just 7.50 when a secretary ran out of the President's apartments and and handed the formal notice of his death. It read:

"The President died at 7.30 p.m. Mrs. Harding and the two nurses, Miss Ruth Fowderly and Miss Sue Dauser, were in the room at the time. Mrs. Harding was reading to the President, who utterly without warning, a light shudder passed through his frame He collapsed and all recognized that the end had come. Stroke of apoplexy was the cause of his death."

Within a few moments all of the Presidents official party had been summoned.

This was followed immediately by this notice signed by his pnysicians:

"The President died instanteously, without warning, and while conversing with members of his family, at 7.30 p.m. Death was apparently due to some brain evolvement, probably an apoplexy. During the day he had been free from discomfort and there was every justification for anticipating a prompt recovery.

There was not the slightest of anything untoward. He had had a particularly good day, spoke of his happiness at returning health and of his hope that the doctors would not insist on too long a delay in starting home.

The doctors had reported that this was the best day he had had since he arrived there last Sunday.

The sudden end explains the careful reservation they had been putting into every bulletin and every statement, even those not official, that the public should not assume that he was out of danger, because of the speediness of his apparent recuperation.

The exact cause of death is not known. Either apoplexy resulting from a clot that came from the failure of some organ to dispose of the poisons that had threatened him from the beginning, or a failure of the overstrained heart, of which they have always been fearful, is supposed to have killed him.

The President was doing so well and the course of recovery seemed so uneventful; that there was a question if there should be any further bulletins issued after the one released at 4.30 Friday afternoon, in which the substance of the evil symptoms was noted. Dr. Sawyer, as a compromise agreement to receive the waiting newspaper reporters, local as well as those of the President's party, at 8 o'clock in the evening and to tell them all that could be told of what promised to be a tedious day of convalescence.

They were just gathering when the secretary appeared, almost speechless, and exclaimed: "The President is dead."

COMMUNICATION

Chesterville, Ont. July 31st, 1923.

Editor of Chesterville Record:

The Spruce Grove Cheese Co. had a stock meeting on the 27th, day of July, and during this meeting there were two parties, I will not mention their names, that accused me, Fred W. Fetterly, of making cheese, selling same and that there could be no account found of those cheese on the secretary's books.

I went to the trouble to have the secretary make out a statement for me of all cheese in every month for the season of 1922, that I sold. Now those parties who have made those false statements surely can see by this list, given below, that Fetterly dealt honestly to the half pound of cheese sold. Now, I am telling the public that if there is any more of these false reports that there will be an action taken against them at once.

Fred W. Fetterly.

SECRETARY'S STATEMENT

Cheese Sold in 1922.

May—	Fraser Bolton	42 lbs.
June—	Fraser Bolton	62 lbs
	Morley McPherson	5½ lbs
	Charlie Stata	2 lbs
July—	Fraser Bolton	30 lbs
Aug.—	Fraser Bolton	33 lbs
	Sam Kyle	5 lbs
	Morley McPherson	4½ lbs
	W. T. McMartin	4½ lbs
Sept.—	Fred Fetterly	35 lbs
Oct.—	Fred Fetterly	38 lbs
	Mrs. Emily Cole	40 lbs
	Stanley Fetterly	73 lbs
	Fraser Bolton	79 lbs
	Fred Wells	48 lbs
Nov.—	Chris Marselis	32 lbs

Frank L. Whittaker, Secretary.

LIFE BURDENED BY DYSPEPSIA

Health and Happiness Came With "Fruit-a-tives"

Made From Fruit Juices and Tonics

"Fruit-a-tives", the wonderful medicine made from the juices of apples, oranges, figs and prunes, is one of the greatest means of doing good that this country of ours has ever known.

"Fruit-a-tives" is bringing health to hundreds and hundreds of people who suffer with chronic Constipation, Biliousness and Dyspepsia.

Mr. Frank Hall of Wyevale, Ont., says, "I purchased a box of "Fruit-a-tives" and began the treatment. My condition improved immediately. The dyspepsia ceased to be the burden of my life as it had been, and I was freed of Constipation".

50c. a box, 6 for $2.50, trial size 25c. At dealers or sent by Fruit-a-tives Limited, Ottawa, Ont.

Tombstone Responsibility

Stratford Beacon—Most people seem to agree that tombstones are notorious liars; but it is not often that anyone proposes to do anything about it. It sometimes happens, however, that there is a protest. Down in Georgia a tombstone is figuring in a libel suit, for carrying an inscription which practically charges that the person in whose honor it was erected was unjustly executed by a certain sheriff.

Not long ago in our own province a tombstone erected to the memory of a man who had been shot down as an outlaw bore an inscription characterizing the dead man as a "hero" and the authorities ordered the removal of offending words.

There is an old rule which prohibits the saying of anything but good of the dead. This rule is generally followed in the making of tombstone inscriptions. It is perhaps a very good rule, but, like many good things, liable to abuse. It may be abused when in order to justify the dead, the living are defamed. However, it is not likely that the dead, whether the victim of injustice or not, will worry about the inscriptions.

NOTE ADDRESS LABEL ON THIS PAPER

The day, month, and year to which your subscription has been last paid is shown after your name. If the date shown has passed, this is our notice asking you to remit at once, sufficient cash, postal note or money order to pay your subscription in advance. Do it to-day.

SUBSCRIPTION RATES

To any address in Canada 12 months for $1.50

To U.S. points, 12 months, $2.00

Single G. Lowers Canadian Record

Returning to Canadian soil for the first time since 1915, Grand Circuit pacers marked the opening of the six-day meeting at Windsor last Thursday, by lowering two Canadian pacing records.

After Sanardo had clipped a full second off the exhibition mile record by covering the distance in 2.01 1-5, Single G., crack pacer of all time, lowered the Canadian race record to 2.02 in the final heat of the Free-for-all pace.

It was "Pop" Geers' day, and the veteran reinsman observed it not only by driving Sanardo to the record mile but by taking the first race on the card—the 2.06 class trot—in straight heats with My Rosebud.

Single G's feat in pacing the final mile of the free-for-all pace in 2.02 was the day's feature. After winning the first two heats Single G., stepped out in front after the first half mile and made the final half mile in .58 4-5, considered remarkable time over a track adapted for running races.

Re Parking Cars

On the 31st of December, 1923, a new Motor Vehicles Act will go into force in Ontario. The following being the provision governing parking, lights: "A motor vehicle, while standing upon any highway at such times as lights are required by the provisions of this section for such vehicle, may show one light; carried on the left side of the car in such a manner as to be clearly visible to the front and rear for a distance of at least two hundred feet, and to show white to the front and red to the rear of the vehicle provided, however, that such light shall not be displaced while the motor vehicle is in motion."

Another Romance Blasted

Little Miss Gwendolyn was discoursing affably with the rich widower who was quite interested in her mother.

"If I send you a doll," said Mr. Richingdon, "should it have golden hair like yours?"

Gwendolyn—"Oh, no; the next doll I get must have hair like mama's to take off and put on."

Here and There

Shipments over the T. and N. O. Railway during the month of May amounted to 329.15 tons of silver ore.

The movements of the mackerel schools will, when observed, be broadcasted from radio apparatus erected for the purpose by the Canadian Marine Department.

Mrs. Dan Otto, of Stratford, Ont., set 33 eggs and hatched 34 ducklings from them. One egg was apparently of the double yolk variety and both yolks were hatched.

A new direct passage service between Canada and northern Ireland has been inaugurated by the Canadian Pacific Steamships, Ltd. Three steamers have been assigned to the route.

James Edwards, of Port Robinson, declares he has a chicken out of this year's hatch which out-freaks most chicken freaks. This one has four legs, four wings, two backs, two necks but only one head. It has been preserved in alcohol.

One hundred and fifty families are to be brought into British Columbia and settled under private enterprise in the valleys east and south-east of Fort George, W. A. Lewthwaite announced, following his return from England recently.

A Swedish scientist claims to have perfected a process for the manufacture of "artificial wood from 50 per cent. sawdust and the balance chalk and chemicals. The product is as hard as oak, and can be planed, sawed, bored, nailed, painted, stained or polished. It will not deteriorate in water.

A start on the actual work of electrifying sections of the Canadian Pacific Railway's main line through the Rockies may be made next year. D. C. Coleman, vice-president of western lines, says that traffic demands and financial conditions would determine when a start would be made.

The decision of the Government of the province of Quebec to grant a bonus of $4 per acre for land cleared will result in an approximate outlay of $250,000. Clearance in the past few years has amounted to approximately 40,000 annually, but the total this year is expected to be 60,000 or more.

Speaking to the Canadian Club in London, Eng., recently, E. W. Beatty, President of the Canadian Pacific Railway, contrasted the "irritating tortoise-like slowness" of Canada's population policy with Australia's progressiveness. "We Canadians would be wise to keep our gates open for brains as well as brawn," he said.

One hundred and fifty delegates of the Canadian Weekly Newspaper Association will tour the British Isles next summer, and hold their annual convention in London, according to decisions reached at the final meeting of the convention here. The party will leave about the first of June, and will attend the British Empire Exhibition. The tour will last about six weeks.

Up to the end of 1922 dividends paid by the gold and silver mines of northern Ontario amounted to over $123,135,000. Cobalt camp was discovered late in 1903 and hardly began producing until 1905. Dividends paid out of Cobalt mines amount to $93,863,820, which represents practically 50 per cent. of the gross value of production. Porcupine mines have paid $28,472,988.

George E. Buchanan, of Detroit, head of the "On to Alaska with Buchanan" movement, will have 52 boys and 24 adults or members of the boys' families when he personally conducts his party from Vancouver July 18 via Canadian Pacific "Princess" steamer. Buchanan thinks, with President Harding, that a trip to Alaska is a liberal education to any boy who takes it. He puts up one-third of the expense, the boy earns one-third and the boy's parents put up the remaining third.

We Want All the News

Aiming to be a newspaper that carries all the news of Chesterville and surrounding districts, the Record is very anxious to have all the people in this district send in items for publication.

Those who receive news from former residents of this district who are now residing elsewhere are asked to send it to the Record. News of this kind is of interest to many people reading this paper. Most frequently items of this kind are regarding deaths or professional life, etc.

Those living in the country districts around are urged to send in any news items they may have. News from the farms and hamlets is as welcome as any other kind at the Record office.

In cases of sudden death, fires damage by storms, or news of a more or less startling character, telephone the Record at our expense.

We ask that all contributions be signed with the name and address of the sender as an evidence of good faith.

Daughter Cares For Father

The Walkerton Herald and Times tells a story of a daughter's filial affection for her aged father who had been committed to the House of Refugee. The daughter living at Vancouver, and hearing of her father's committal, jumped on the train and crossed over the continent to take her father out of the home for aged indigents. The lady, prior to her marriage was a High School teacher, and remembering the hand that toiled for her in other and better days, she lost no time in hurrying hitherward on beholding the drift of events and seeing as it were, the distress signal up. The meeting of the pair was an affectionate and touching scene. Seeing that the condition of the old man who in his 83rd year, wouldn't permit of his being taken directly back to Vancouver, the daughter arranged with the Keeper to motor on time a well to-[illegible]an in Wiarton the hoary inmate to his old home in Wiarton, where she will personally attend him until he is able to accompany her back to her hospitable habitation on the Pacific Coast. Th old man was at





Central Canada Exhibition

Ottawa Fair

SEPT., 7TH to 17TH. 1923

GREAT EDUCATIONAL WEEK

SEPT 7TH to 17TH 1923

GREAT AMUSEMENT WEEK

Auto Show, Pure Food Show, Baby Show, Dog and Cat Shows

Agricultural, Horticultural, Dairy and Industrial Exhibits

Increased Prize Money for the Approved Breeds of Live Stock and Poultry

Auto Races, Auto Polo, Horse Races, Balloon Ascensions, All Feature Vaudeville each Afternoon and Night

Entire New Midway with the Latest Rides and Shows

Magnificent, Spectacular Fireworks

Concluding with the Greatest Feature Display we have ever shown

Special Reduced Rates on all Railways

Ample Parking Space for Autos on Grounds

WRITE FOR PRIZE LISTS AND BOOKLETS

Geo. J. Pink, President

James K. Paisley, Mgr. and Sec'y

If You Prefer A lue Serge Suit

Now Comes Your Chance.

We have some very desirable Blue Serge in stock now, in fact a bit more money tied up in it than should be.

To release this we will make it interesting for you to buy now.

Tailors are not rushed now and will make your suit at once—make a better job of it than in a rush.

Ready-to-Wear Suits in many shades for Young Men and their Seniors.

Telephone 26

H. J. McMAHON



Meat High in Quality : Low in Price

We have secured a number of One and Two-Year-Old Heifers for our shop trade, thus assuring our customers meat that is high in quality but moderate in price.

Also full stock of Light Pork and Lamb.

BOILED HAM, ROAST HAM WITH DRESSING, ROLLED SHOULDERS
COTTAGE HAMS, SMOKED AND PEA MEALED BACKS
LUNCH LOAF AND BOLOGNA
FRESH SAUSAGE MADE EVERR DAY

Phone us your order and let us show you the efficiency of our delivery system.

Phone 28 **P.O. Box 642**

H. L. HOUGH & Co. - CHESTERVILLE

HILLSIDE DAIRY

2

Milk from Tuberculin Tested Cows cooled at once and bottled in Sterilized Bottles is always safe.

Safe milk every day keeps the doctor away.

The contents of every bottle guaranteed pure whole milk

W. A. McELROY - PHONE 102 R 4

FRESH FISH

Every Friday

We have fairly good supply every week, You would be sure of yours if you order a day or two ahead.

FAVORITE CODFISH IN PKGS ALWAYS ON HAND

Choice Lamb Pork & Beef

Open Tuesday and Thursday Evenings

PHONE 68

Phone orders promptly attended to. Terms—cash.

MILK 7c PER QUART

Casselman's Meat & Milk Shop

Successful Picnic at Morewood

Judging from the comments of those present, the picnic held in Calvin Gordon's grove, under the auspices of the Morewood Women's Institute, was an undoubted success. Though in the midst of the busy season a large crowd gathered to partake of the good things prepared by the ladies. Dinner was served from eleven till two, after which the crowd repaired to the sports field, where the chief feature was a closely contested baseball game between Osgoode and Morewood, resulting in the score 8—4 in favour of Osgoode. The rest of the afternoon was given over to various kinds of races, the most amusing being a bun race where Tommy and Wallace distinguished themselves. The following is a list of the races and prize winners:—

Potato Race—Isabelle Feely, Mary Smith.

Potato Race over 7 years—Nelda Coulthart, Jean Smith.

Running Race, Girls—Marjory Smirl, Mary Smith.

Running Race, Boys—Jack McQuaig, Willie McLeod.

Running Race. Girls—Pearl Swerdfeger, Gladys Swerdfeger.

Running Race, Boys—Wilfred Marsellis, Willie McLeod.

100yd. Dash, Boys—Ralph Dillabough, Wallace Wert.

50 yd. Dash, Ladies—Mrs. J. Nado, Mrs. Wm. Campbell.

25yd. Dash, Fat Ladies—Mrs. D. Coulthart, Mrs. T. E. Coulthart.

Sack Race, Girls—Jean Coulthart, Gladys Swerdfeger.

Sack Race, Boys—Willie McLeod, Carl Swerdfeger.

Sack Race, Boys—Willie McLeod, Wallace Wert.

Driving Nails, Ladies—Mrs. Gordon Countryman, Mrs. V. Fetterly.

Threading Needle, Men—Willie Coulthart, Tom Whittaker.

Fat men's Race—Mahlon Casselman, A. E. Glasgow.

Obstacle Race, Boys—Wallace Wert, Tom Whittaker.

Three-leg Race, Boys—Hume McConnell Lorne Marsellis.

Bun Race—Tom Whitteker, Wallace Wert.

Hop-step-jump—Wallace Wert, Hugh Fetterly.

Broad Jump—Louis Nelson, Wallace Wert.

Tug-of war—Single men won.

Putting the Shot—Walter Steinburg.

Donations for prizes at Picnic.

A.E. Bolster, a box of Chocolates; Coyne & Allison, Aluminum kettle; Harold Hamilton, pair boy's running hoes; W.M. Saucier, lady's gold pencil; H. . McMahon, lady's parasol; T. E. Coulthart, case pipe; Grant McGregor, boy's fine shirt and tie; A.B Allison, box. of Chocolates; A. E. Glasgow, box cigars; Mrs. Curtis Forrester, pair fine towels; Mahlon Casselman, fountain pen; W. J. Wert, box cigars; Wilburn Marsellis $1.50, Miss M. Casselman 1.00, Henry Smirl 1.00, Henry Carson 1.00, Thompson Hillis 1.00, W.M. Bouck 1.00, M. E. Hunter 1.00, M. Feely 45cents, B. Loughridge 50cents, T. Faulkner & Son $2.00.

The officers of the W.I. wish to take this opportunity of thanking the sports committee and all those who so kindly helped to make the picnic a success.

The proceeds amounted to $116.60.

The August meeting will be held at the home of Mrs. Roy Fetterly. A good attendance is requested.

Owing to the absence of our Secretary from the meeting which was held in Morewood, for the Horticultural society, we as members wish to convey thanks for the very interesting talk given by Mr. Challies on "Gladioli Culture." and are sure we are looking forward to Mr. Springstead for more views when he gets his new lantern. We hope to soon make arrangements for our first flower show.

WINCHESTER SPRINGS

Mrs. Albert McIntosh of Winchester, spent Sunday at the home of her sister Mrs. I. P. McIntosh.

Mrs. H. Thorpe and family spent Sunday at Morrisburg.

Mrs. O. Casselman has returned home from Iroquois Point.

Mrs. Harry McGillvray of Chesterville, spent Tuesday at the home of Mr. and Mrs. A. Runions.

Mrs. Ralph McIntosh and baby of Kemptville, are spending some time with Mr. and Mrs. Lorne McIntosh.

Mr and Mrs. Robert McQuaig and children were callers at the home of Mr. Wm. Davidson on Sunday.

Miss Laura Walker of Perth, is the guest this week of Mrs. D. Salter.

Miss Violet Bolton of Ottawa, is visiting her aunt Mrs. W. Bolton. The monthly meeting of the W.M.S. of the Presbyterian church will be at the home of Mrs. Peter Darling on Thursday afternoon of this week.

FULTON BROS.

The Store of Quality But not of High Price

Binder Twine

We sell McCormick Twine in big balls. Buy early.

Binder Whips

Each .....25c and 75c

Klingtite Belting

If in need of a new belt for threshing or silo filling, see us. Get an endless belt in Goodyear Klingtite, and have no trouble. We also have canvas belting.

Premier Motor Gasoline

Polarine Motor Oil.....Per gal. $1.00
Mobiloil "A".....Per gal. $1.35
Get our prices on drum lots or quantities.

Comfort Soap & Pearl White Naphtha

Buy a dollar's worth and a 35c Line Dish Towel free. Only a limited quantity to sell with free towels.

Limoges Dinner Sets

Only two Sets left. 97 Pieces, per set $40.00

Pure White Lead

Per lb.....15c

FULTON BROS.

CHESTERVILLE, ONT.

TENDERS WANTED

Tenders will be received up to August 11th. for building up school grounds, building new fence, and drawing gravel for around school door and other work for S.S. No. 11, Finch. Address tenders to S. Farrell, Secy-treas., Finch. 38

FOR SALE

Residence on Water Street, Chesterville. Eight rooms, hardwood floors downstairs, hard and soft water inside, furnace and garage, etc., also one fireproof safe for sale. W.J. Cass 36tf

FARM FOR SALE

In the Township of Winchester, 1½ miles South East of Chesterville. 160 acres, more or less, all under cultivation. For full particulars apply W. J. Dauley, 52 Lorne Ave. Hamilton, 32tf

NOTICE

Nation Valley is flowing with milk and honey. Come and get your supply of honey and bring pails with you. Calvin M. Munroe. 38

GIRL WANTED

Wanted girl for helper in house. Apply at once stating age and wages expected to Mrs. Wm. Hodgson, Chesterville. 38

FOR SALE

Wood for sale. Apply J. H. Brownlee Chesterville. 30tf

PIGS FOR SALE

20 Pigs 7 weeks old cross York and Berk; 11 pure bred Yorkshires, 7 weeks old; 8 Pure Bred Berkshires, 5 weeks old; 4 Sows, Yorkshires P. B., 5 months old; 2 Sows, cross York and Berkshire, 6 months, about 200 lbs; 1 Pure Bred York Sow 1 year old, due August 1st; 1 Pure Bred York Sow about 2 years, due Aug. 10. We are also offering 5 sows the dams of above stock. Owing to scarcity of help to care for above stock we are offering these and are going to sell them regardless of price. No reasonable offer refused. The Pure Bred are the best blood lines could be got. The sire of the 8 Pure Bred Berkshires offered was bred by Parker Bros. Niles, Mich. Further particulars apply, Wm. Hodgson & Son, Chesterville. 38

ACKNOWLEDGEMENT

Morewood, Ont., Aug. 2, 1923.
J. E. Kyle, Esq.,
Agent Mutual Life Ass. Co.
Russell, Ont.

Dear Mr. Kyle:—

I beg to acknowledge, with thanks, cheque for $1000 being full payment of the policy carried by my late husband, Lloyd Countryman. For the promptness which the company paid my claim, I am very much obliged and shall be pleased any time to recommend you and the company you represent to my friends.

Sincerely Yours,
Mrs. Lloyd Countryman.

LOOK, HERE!

Call at the New Harness Shop at the Corner of Mill & Main Sts.

We now carry a full line of

HARNESS
BLANKETS
HALTERS
ETC.

Kindly bring any harness in for repairing, and avoid the Spring rush. Also secure oil to put your harness in shape for Spring. Prices moderate

GEORGE L. SHAY

POULTRY WANTED

All kinds of live poultry wanted. Highest price.

Phone 57 and I will call.

M. ROSENBLATT
Opposite McCloskey House

PHONE 75

LATEST SHEET MUSIC
APEX RECORDS
MOUTH ORGANS
VIOLIN STRINGS
PEGS, ETC

Orders taken for all kinds Musical Instruments

Have your eyes tested free, Day or night—all styles Glasses.

PHONE 75

The All-New Store

A.E. BOLSTER
Optician & Stationer

FOR SALE

Ford Car for sale first class condition. Roberts Garage, Chesterville. 40

FOR SALE

Pure Bred Holstein Bull Calf, five months old, good size and nicely marked. Apply Iden Whittaker, Elma. 39

LOST

Between the Ninth and Chesterville on Saturday evening dark navy blue sweater coat and small sum of money. Finder kindly return to Record Office. Mrs. James Riddle, R. R. No. 3, Chesterville.

FOR SALE

Barn 18 x 12 with good loft and partition underneath. Situated on South side of river. Apply at The Record Office for particulars. 38

AUCTION SALE

OF

STOCK IMPLEMENTS AND HOUSEHOLD FURNITURE

The undersigned having sold his farm and leaving for North Bay will sell by Auction in the 8th Con. of Roxborough (2nd farm from cheese factory and boundary.)

TUESDAY, AUG. 14th

Beginning at One p. m. Sharp.

16 Holstein Milch Cows. 2 Brown Mares ages 6 and 7 yrs, 1 Holstein Bull 1½ yrs. old, 3 one-year old sows, 8 pigs 2 months old, 75 hens, 1 dog, 1 buffalo robe, set double harness, set single harness, cutter, buggy, milk wagon, double wagon, hay rack, pig rack, set heavy double sloops, disc harrow, harrow, spring cultivator, 1 drill seeder, 1 potatoe digger, rake, 25 cords stove wood, 100 posts, 1 lot of cedar posts, galvanized iron tank, scales, 2 milk cans, iron gate, milk pails, washing machine, churn, Delaval cream seperator, range, stove, heater, cupboard, table, dining room set, 2 rocking chairs, Morris chair, 2 fancy portieres, sewing machine, bed room set, child's bed, cradle, Sonora gramophone, hanging lamp, framed pictures, clock. Hay will be sold in the barn by lots, also the grain in the field. There is corn, beans, potatoes, oats and vegetables. Many other articles too numerous to mention. Everything to be sold without reserve.

TERMS OF SALE—All sums of $10.00 and under cash; over that amount 10 months credit to parties furnishing approved joint notes. 4 % off for cash.

DOMINA CHAMPAGNE, Prop.

EPHREM RACINE, Auct.

GOLDFIELD

Mr. and Mrs. J. Coyne and family of Los Angeles, Cal. visited a the home of Mr. and Mrs. Jas. McMahon a few days last week.

Miss Vera Wolff and Mr. Harvey Shaver of Ottawa, are visiting at the home of Mr. and Mrs. Roland Droppo.

Misses Ethel McMahon and Kathleen Gillies returned to Ottawa on Monday after spending holidays at their home here.

Miss Martha Nephew of Toronto, is home for a few weeks holidays.

Miss Margaret Nephew has returned after spending a month in Toronto.

Mrs. Alex Starke and family of Montreal, are visiting at the home of Mrs. H. Gillies.

Miss S. Pennock of Ottawa, spent the week end and holiday at the home of Mrs. H. Gillies.

Mrs. F. Bayly and her aunt, Mrs. MacKay, returned to New York last week.

Mr. Alex. Starke of Montreal, spent the week end with relatives here.

Miss Blanche McMahon returned to Ottawa after visiting at her home here and enjoying a boat trip to Toronto and visiting Buffalo and Hamilton.

FOR SALE

Lumber wagon with double box, also about two hundred cedar fence posts for sale. Apply George Carter, Toves Hill. 41

LOST

In Chesterville Monday Aug. 6th, between nine and twelve o'clock, open face gold watch. Finder will be rewarded if returned to The Record Office. 38

LOST

Between P. J. Kirby's and Chesterville, a duet book. Finder please return to Stewart McMillan, Chesterville. 38

ESTRAY

Came on my premises Sunday morning last five grade Holstein heifers. Owner can have same by proving property and paying for this ad. Robt. Steven. 38

CHESTERVILLE FAIR

HORSE SHOW & RACES

Tuesday AUGUST 28 - 29 Wednesday

BIGGER AND BETTER THAN EVER

LARGE SPECIAL PRIZE LIST

SPECIAL ATTRACTIONS

Miss Gladys Robinson

World's Champion Lady Skater, will give an Exhibition of Driving on both days

Many think she will be at Chesterville only in picture as she could not be induced to visit a small place in person. She will be seen in Chesterville driving a horse. This is your chance to see the Mary Pickford of Canada, in real life. Do not miss it.

THE ARLIE MARKS SHOW COMPANY

With their Wonderful Musicians

BABY SHOW = Special Prizes

Special Prizes for the Finest Baby, boy or girl, under 7 mos.

FIVE BIG RACES--$650.00 IN PURSES

TUESDAY, AUG. 28th

2.30 Class, trot or pace, Purse $100.00

Classified Race, trot or pace, Purse $100.00

WEDNESDAY, AUG. 29th

2.20 Class, trot or pace, Purse $200.00.

Free-for-All, trot or pace, Purse $200.00.

Running Race for horses owned in Dundas, Purse $50

All races mile heats. best 3 in 5. Free entrance. 10% deducted from money winners. Four monies. Best half mile track in Canada. Track record in a race 2.5, made Sept. 29th, 1921, by Single G. 1.59, the world's greatest Harness RaceHorse.

DUNBAR BAND IN ATTENDANCE

BIG DANCE EACH NIGHT

Eating Booth **Grocery Stands**

Be sure and get a Special Prize List. Dozens of prizes given by citizens of Chesterville and surrounding country for Fancy and Agricultural Horses. Everybody come and join the biggest crowd ever seen at the finest town in the country.

Admission to Grounds 50c. **Automobiles 25c.** **Grand Stand 25c**

T. J. ELLIS, Secretary

MOREWOOD

Miss Marion McLean and Miss Florence Cheney of Brockville, visited at Mrs. W. B. Carlyle's last week.

Miss Doris Mix is the guest of Mrs. Harold Faulkner.

Mr. J. Craik of Embrun, spent the week end at Geo Bogart's.

Mr. J. Bar of Ottawa, spent the week end at A. Carlyle's.

Miss Olive Bogart of Ottawa, spent the week end at her home here.

Mr. and Mrs. B. Hepburn and Mr. and Mrs. A. Steinburg, were at Alexandria Bay on Sunday

Mr. and Mrs. Arnold Dockstader and the former's mother visited at Geo. Bogart's on Sunday.

Mrs. J. W. McCormick and Sadie of Ottawa, are visiting at Mrs. A. Moffat's.

Miss S. Feely of Ottawa, spent Sunday at her home here.

Miss Maida Shaver is spending her holidays visiting her friends in Ottawa and Russell.

Mr. Frank Gardiner of Vankleek Hill, spent one day last week at the home of Thos. E. Coulthart.

Mrs. Grace Heberlee is visiting her daughter Mrs. Mark Marcellus of Russell.

The anniversary service of the Methodist church will be held on Sunday August 12th, when here Mr. McFarline of Cornwall, will take both services. Rev. Mr. Cooke will take the work in Cornwall.

Mr. and Mrs. Arthur Swerdfeger of Ottawa, spent the week end at Mr. Will Swerdfeger's.

Miss J. MacFee of Toronto, is the guest of Miss Myrtle Casselman.

Mr. Tom MacGregor and Mr. Fred Cryderman have been engaged with the County Crusher repairing the road south of Morewood.

GRANTLEY

Mr. and Mrs. Wm. Hollister of Osnabruck Centre, spent Sunday with their daughter Mrs. Bert McMillan.

Mr. and Mrs. Wallace Myers and Mr. and Mrs. Don Carr and son Claude spent Sunday with Mr. and Mrs. G. Warner's, Osnabruck Centre.

Mr and Mrs. Altred Wells and Stanley of Aultsville, and Mr. and Mrs. Jas. Gow of Hoasic, were calling on Mr. and Mrs. Milton Carr on Sunday.

We are glad to see Mrs. Frank Carr around again after her recent illness.

Mr. and Mrs. Mason Robinson and family spent Sunday with Mr. and Mrs. Enos. Allison.

Mr. and Mrs. Arthur Beckstead and daughter Wilda spent Sunday with the latter's sister Mrs. Wm. McIntyre, Finch.

Mr. and Mrs. Lester Perrault, Mr. and Mrs. J. Good and son Gerald, Mr. and Mrs. B. Fisher and sons Orlie and Lyle of Ottawa; Mrs. Annie Dempsey of Chesterville, Mr and Mrs. G. Hutt and family, Mr. Ball and Mr. Fulton of Maple Ridge; Mr. and Mrs. Frank Perrault and family of Chesterville; Mr. and Mrs. Ed. Perrault and son John motored to the Long Saulte Sunday and spent the day.

Miss Anna Perrault is spending a few days at Northfield and Avonmore.

COLQUHOUN

Miss Gladys Colquhoun of Ottawa, spent last week with her cousin Miss Kathleen Colquhoun.

Mr. and Mrs. Ernie Styles spent Sunday at Mr. Calvin Gallinger's.

Mr. and Mrs. Samuel Kyle and children spent Sunday with the latter's mother at Morrisburg.

Mr. and Mrs. Elmer Pratt of Boston, visited at Mr. R. C. Colquhoun's on Friday.

A number from here attended Morrisburg Fair.

Mrs. Thos. Colquhoun is visiting her son Alex of Ottawa.

Mr. and Mrs. Ernest McMillan and family spent Sunday at Mr. Percy Moaks, Lunenburg.

Mr. and Mrs. George F. Droppo, Mr. and Mrs. C. Fulton, and Miss Frances, and Miss Torrington were callers at Mr. Earle Droppo's on Sunday.

Mrs. Calvin Gallinger, and Mrs. Thos. Black attended the Ladies Aid at Mrs. (Rev.) A. W. Stewart's, Aultsville on Tuesday.

Mr. and Mrs. James Gow spent an evening last week at Mr. T. Black's.

Mr. Tom Cunningham spent Sunday with his sister Mrs. Sarah Kennedy.

The W.M.S. will meet at the home of Mrs. James Gow on Friday Aug. 17th.

MAPLE RIDGE

Quite a number from here attended Morrisburg Fair last week.

Mr. H. S. Carkner and family spent Sunday at Mr. Charlie Barclay's, Mountain Ridge.

Mrs. Fred Fawcett and son Edison were week end guests of the former's mother, Mrs. Watson, Winchester.

Mr. Parker Weaver of Metcalfe, visited relatives here on Sunday.

Miss Greta Blackwell of Smiths Falls, spent a few days at the home of Mr. Fred Fawcett.

Mr. Less Helmer and daughter Gladys of Ottawa are visiting relatives here.

Miss Luva Barclay of Mountain Ridge, was the guest of Miss Irene Carkner on Monday.

Mr. and Mrs. D. G. Hutt and family spent Sunday at the Long Saulte.

TENDERS WANTED

Sealed Tenders for the Construction of a concrete Roadway on King Street in the Village of Chesterville will be received by the undersigned until 5.00 o'clock p. m. of the 12th day of August, 1923.

The Total length of the Roadway to be constructed is 1488 feet. Approximately 3150 cubic yards of concrete will be required for the construction. Full particulars may be had on application to the undersigned or to George L. Brown, of Morrisburg, Engineer in charge of the work. The plans and specifications may been seen at the Village Clerk's Office or at the office of George L. Brown, Morrisburg.

Each Tender must be marked on the outside, "Tenders for King Street Highway" and must be accompanied by a certified cheque for 5% of the amount of the Tender, The amount of the cheque will be forfeited to the Village if the successful tenderer refuses to enter into the contract on being notified that his tender has been accepted. Cheques will be returned to unsuccessful tenderers. The lowest or any tender will not necessarily be accepted.

GEORGE ELLIOT, Village Clerk

Chesterville

CITIZENS' BAND

Under the leadership of Mr. Burton, formerly of the 42nd Overseas Battalion.

Open for engagement for Socials Fairs, Etc. Write for prices and let us take care of the musical end of your progrmme,

DR. S. H. HUTT, Pres. **W. O. DIXON, Sec.**

WANTED

Mr. I. Atlas of Chesterville, is always in the market for

Poultry, Bags, Hides

Best prices paid. Phone 65 and get quick attention.

OPPOSITE ST. MARY'S CHURCH

COAL & WOOD

Come to

A. HENDERSON

Chesterville

Satisfactory Weights and Measurements guaranteed.

Best quality at Lowest Prices

TELEPHONE SIX

We DON'T COBBLE Shoes

We rebuild them. Only old-fashioned, oak-tanned leather used. Our prices are lower; our work is better. You just pay for honest work and solid leather.

Our shop and expenses are small, but you get value for your dollar

A. W. TYO - SHOEMAKER

Off Ag'in On Ag'in Gone Ag'in

That may sound to you like a very old joke.

But when you give us your Grocery trade you will find we could rightly take the above for our slogan illustrating the quick turnover of our stock.

It means the freshest of Groeeries every day.

To the Freshest of Groceries we add prompt delivery—your order complete every time.

Your next order for a trial.

HIGHEST PRICE PAID FOR EGGS

D. C. Seymour

Kearns Block - - Chesterville

Clearing Summer Goods

Penman's Underwear for Men Separate Pieces	$1.25
Penman's Combinations for Men	1.25
B.V.D Underwear, Combinations	1.00
Men's Bathing Suits	1.15
Women's White Oxfords, per pair	1.49
Women's House Dresses	1.46
Women's Gingham Street Dresses	4.25
See our Windows for the samples.	
12 Different Colors Ladies Silk Hose, latest shades	1.25

CONGOLEUM RUGS AND FLOOR OILCLOTH AT REASONABLE PRICES

Store open

Tuesday, Thursday and Saturday Nights

Jos. Maloly = Kearns Block

The Chesterville Record

PUBLISHED EVERY THURSDAY

Terms Of Subscription

To Canad an points—$1.50 per year in advanc $1.75 if not so paid.

To United States—$2.00 per year in advance.

Transient or lega advertisements inserted at therate of 10 cents per line for first insertion and 5c ents per line for each subsequent insert on.

Business notices inserted in local columns for 8 cents per line every insertion.

No advertisement published for th ssan 25 cents

Small advt. ard per year, such as Societies, Business, etc., $5.00.

All advertisements measured by the scale of solid nonpareil, 12 lines to the inch.

Advertisements without special directions will be inserted till forbid and ch rged accordingly

Subscriptions may commence with any issue. The paper will not be discontinued unless notice is given. No subscription will be cancelled unless all arrearages are paid.

G. C. LACEY,
Editor and Proprietor

THURSDAY, AUG' 9TH, 1923

Safety With the Motor

Thirty-eight people met death in automobiles in the United States last Sunday and of the number thirty-five were killed when their machines were struck by trains on grade crossings. In addition, many persons were injured as a result of collisions and speeding. In Canada we have casualties daily but the statistics are not to hand. The crossing accidents were presumably, the result of failure of drivers to "stop, look and listen," or of the stalling of motors on the tracks. In the former case, it was unwise haste which led to disaster

In some States attempts have been made to curb this dangerous and often fatal hurry by requiring that a motorist shall bring his machine to a standstill before making the crossing. Why should legislation be necessary to teach so reasonable a practice? A motor driver approaching a railway crossing should take the same precaution as is taken by the pedestrian or the driver of a horse-drawn vehicle. Such persons do not forge madly ahead, regardless of consequences. They halt, make their observations and then proceed in safety. Accidents resulting from speeding or reckless driving are so numerous that special efforts are made by the police and also by automobile associations to check them. The other day no fewer than 1,200 men were arrested in Detroit for violating traffic laws and 800 of them were accused of speeding. Motor associations are supplementing the work of the police. Special committees watch for lawbreakers and warn them of the risks they run. If the warning proves ineffectual, the offenders are passed over to the traffic authorities. The figures relating to fatal accidents and speeding give the impression that the motor is a species of Juggernaut car, killing and maiming indiscriminately. It should not be so regarded. In the hands of a careful driver, it is more manageable than the horse.

It is true that the popularity of the automobile has produced the street crossing problem. That, however, will be solved, when the motorists act upon the principle laid down in the Golden Rule. If the man at the wheel would be influenced by that view of his relation to his neighbor: if he would forget to be in a hurry; if he would abandon the childish idea that it is "smart" to whizz past his fellow-traveller on the highway and risk collision with approaching traffic; if he would slow up before rounding corners and avoid cutting in front of other cars to do so; if he would be as considerate of pedestrians as he would like other motorists to be of him were he walking, motor troubles would soon be evils of the past.

Are You Contented?

An enterprising publication recently asked thousands of farmers' wives this most personal question: "Are you contented with your lot?" In 94 per cent of the cases the answer was "Yes, decidedly."

Yes, only a decade ago farm life meant drudgery. Today the washing machine and electric iron make quick work of what used to be a formidable task. New utensils speed up the preparation of meals. Dish washing is disposed of in short order. Vacuum cleaners lend their most effective aid. Running water, better cleansers and inumerable household helps lighten, quicken and improve the work.

That is what advertising means to women on the farm. It has brought them countless appliances which help in their work, better conditions in their homes, add to their pleasure and increase their interest in life.

Advertising means as much to you. Advertisments published in these pages continually tell of many conveniences and comforts that you might otherwise miss.

Read the Advertisements. It pays.

Classifield

Edith—How does Jack make love?

Ethel—Well, I should define it as unskilled labor.

Summer Care of Poultry

(Experimental Farms Note)

There is a tendency among some people to believe that poultry do not require any special care during the summer months, and may be allowed practically to shift for themselves. While it is true that conditions are more favourable for growing stock, and for egg production in adult stock, yet at no time of the year is more care necessary to prevent disease and vermin than during the warm summer months. Poultry kept in close, stuffy sleeping quarters cannot be kept in the best condition of health, and are fit subjects for the ravages of lice and mites. It would be much better to have wire netting put in place of the glass windows in order that more fresh air might circulate in the house.

A very strict watch must be kept for any evidence of lice or mites as soon as warm weather commences. If lice are present on the birds, treat each bird individually with some Blue Mercury ointment, or some reliable dusting powder, and if red mites are present on the perches or walls, the birds should be removed from the house for a day or two, and the building thoroughly fumigated, followed by a really good cleaning of every part of the interior. A thorough occasional white-washing of the whole interior of the house will make the place more sanitary. Poultry confined to yards where there is no natural shade from the hot rays of the sun, should be provided with shelter of some sort; sunflowers or artichokes planted in the yards and protected until they get a start, will provide most excellent shelter from the sun. Colony houses scattered through an orchard or cornfield make a very desirable place for the growing stock.

Filthy drinking vessels are the cause of a great many troubles in the poultry yards. Plenty of pure drinking water, which is kept in clean vessels in a sheltered place will benefit the stock to a large extent.

Be sure that the young growing stock are well fed, to promote growth, and that they are given liberal range where there is abundance of green feed and also animal feed in the form of insects, worms, etc.

Cull out the old stock that you do not intend to keep over for another year, and sell them early while the price is higher and while they are in good condition before they commence to moult.

Worse and More of it

He was a young lawyer who had just started practising in a small town, and he hung his sign outside his office door. It read: "A Swindler."

A stranger who called to consult him saw the sign and said: "My goodness, man, look at that sign! Don't you see how it reads? Put in your first name—Alexander, Ambrose, or whatever it is."

"Oh, yes, I know," said the lawyer resignedly, but I don't like to do it."

"Why, not?" asked the client. "It looks bad as it is. What is your first name?"

"Adam."

The Attractions of the Country

A poetess from the city, who was spending holidays in the country, puts her impressions in this poetic strain: 'Give me the bonnie country, with its stretch of wide green fields, with its hills and vales and forests and the joy that nature yields. Give me the honest farmer, with his toil-worn hardened hand, with his faith in God, the Father, he's the king of all the land! Give me the country's freedom, with the country's constant charm, charm of sky and hill and river, free from city's false alarm."

With The Birds

August has come It is the month of the first departures among the feathered migrants. Already Swallows are gathering in small flocks or alighting in long rows on the telephone wires. Perhaps they are arranging for the long, long flight. To the southermost point of North America and on the South America they are going. Some day, only a few weeks hence, they will have disappeared. We may not see them leave but we shall know that they are already on the way. Strong flyers like the Swallows are not afraid to migrate by day. Catching food on the wing all summer keeps them in such splendid training that they are not alarmed by the possibility of dangers. They can fly far out of reach of enemies and they can breast the storms they meet or, if need be seek shelter quickly.

But while the Swallows are discoursing with one another on their daybreak departure, some other migrants in the woods are also getting ready to go; but their leaving will be at night. These are the shy Thrushes, little stay-in-home birds in the summer. They do not use their wings on long flights in the open so it is not surprising that they wait for the protecting shades of night before setting out upon their long journey.

Other birds too are preparing for the journey, although they do not start so soon as do the Swallows and Thrushes. Now and then, one finds a feather on the grass. This has dropped from the wing of some little feathered migrant in order that another may grow in its place that will be new and strong for the journey. So wonderfully has Nature considered her winged creatures that when one feather drops from a wing the corresponding feather on the other wing drops also so that the two new feathers may grow simultaneously and thus the balance of flight may not be distributed.

Dog and Sheep Case

Judge Reynolds of Brockville has handed down decision in the case of McIntyre versus Merrickville tried recently at a session of Division court in Merrickville. Mr. Fred McIntyre brought suit to recover the value of a dog shot by Constable White as an alleged sheep-killer. He sued for $50, and is awarded half that amount. Judge Reynolds holds that a dog to be shot as a sheep-killer must be caught in the act; not shot on suspicion after the sheep have been slain or worried. Mr. Wilson McCue of Smiths Falls appeared for the plaintiff and Mr. H. Stewart of Brockville for the municipality. It is complained by officers of the municipality that some witnesses for the defence did not give the evidence promised before the trial says the Record-News.

"Cold In The Head"

is an acute attack of Nasal Catarrah.

Those subject to frequent "colds in the head" will find that the use of HALL'S CATARRH MEDICINE will build up the System and render them less liable to colds. Repeated attacks of Acute Catarrah may lead to Chronic Catarrah.

HALL'S CATARRH MEDICINE is taken internally and acts through the blood on the Mucous surfaces of the System, thus reducing the inflammation and assisting Nature in restoring normal conditions.

All Druggists. Circulars free.

F. J. Cheney & Co., Toledo. Ohio.

FIRE INSURANCE
A SPECIALTY

Mercantlle — Manufacturing — Residential and Farm Property

Also Windstorm and Tornado Insurance on either cash or mutual plan.

PHONE 601—R—23

James Clement, Agent, Chesterville

BONDS
Are Mortgages on Fixed Assets

When a township issues debentures (or bonds) it gives a mortgage on the whole township for security to the buyers of the bonds for the loan of their money for a definite number of years at a satisfactory rate of interest.

If the amount required is large it is divided into small mortgages, (that is, bonds or debentures) of $500 or $1,000 each, with the same security behind each, so that investors with small sums may take advantage it.

Bonds or debentures are rated the safest kind of an investment.

DOMINION, PROVINCIAL & MUNICIPAL BONDS FOR SALE

Come in and talk it over

G. C. LACEY - Record Office - CHESTERVILLE

When In Need
of
STOVES, PUMPS, READY ROOFING
Pedlar Peoples Metal Shingles
Water Tanks, or Furnaces
Call at
H. S. McMURRAY'S
Sheet Metal and Plumbing. Chesterville

Order
YOUR PIES AND CAKES
From
Chesterville Bakery
EUGENE McMILLAN, Prop.

THE WONDERFUL FOOD-TONIC
FOR ANEMIC GIRLS
Scott's Emulsion
23-3

COUNTER CHECK BOOKS

The Record has the agency in this district for

THE APPLEFORD COUNTER CHECK BOOKS

Look over your stock, and if you are nearly out drop in and see us, or use the telephone and we will send a representative. Prices on automatic check books are likely to rise on account of scarcity of materials caused by the war, so it will be wise to order now even if you are not needing a new supply immediately.

The Greatest
Labor Saving
Money Saving
Time Saving
Appliance Ever Produced For the Home



Blue Bird

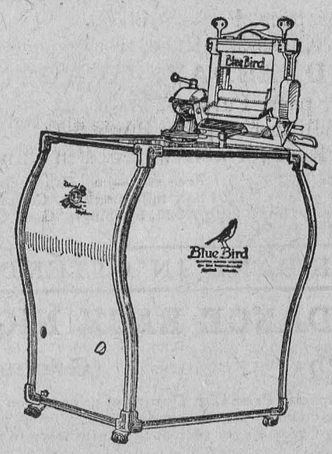

For sale by
CHESTERVILLE HYDRO SHOP

REAL ESTATE

I an now ready to sell your village or farm property. If you have any property to sell list it with me. No transaction too small to receive my attention. None too large to handle.

FOR SALE

IN CHESTERVILLE

2 desirable dwellings for sale—for particulars apply to C. W. Casselman.

DWELLING

Dwelling on double lot with good hen house situated on St. John St. Ghesterville. Apply C. W. Casselman.

Lot for Sale on Corner Main and Howard St. size 60x100. Cheap for Cash.

Vacant land containing about 2 acres, situated near tracks of C.P.R. Apply to undersigned.

Double Dwelling with stables, both rented to good tenants. This property is a good buy, live in one and rent the other. Situated on South side of river. For particulars, apply to undersigned.

Comfortable Dwelling with 1½ acres of land also good stable and hen house. Situated South side of river—$1500 Cash will handle this, balance on Mortgage at 6%. Further particulars apply to undersigned.

INSURANCE

In all its branches

LIFE

FIRE

AUTO

HAIL

WIND

THEFT

WINDSTORM

ACCIDENT

...ER

MAINLY ABOUT PEOPLE

Mr. W.P. Allison left Monday night for a trip to Winnipeg.

Miss Needham of Ottawa, is the guest of Miss Phylis Merkley.

Mrs. C. H. Moad and daughter Bessie of Toronto, are guests of Miss Helen Moad.

Mr. V.K. Masterson left Friday last for Cleveland where he has accepted a position.

Miss Gladys Fairbrass has returned home after spending several days with Stella Ford of Mountain Station.

Mr. Alfred Harradine of Massena, spent the week end with his family and friends.

Mrs. W G. Gutch of Detroit, is the guest of Mr. and Mrs. W. M. Bolton at Winchester Springs.

Come to the Garden Party on Holy Trinity Church grounds, Thursday August 9th. A good time promised.

Mr. and Mrs. Geo. Beattie and family were guests of Mr. and Mrs. Arnold Docksteader of Cloverdale on Friday.

Miss Joey Levetoirer, nurse, of Renfrew, has returned home after spending two weeks with Mrs. Arthur Marcellus, Morewood.

The Misses Clara Mae and Jessie Liscumb of Waddington, N. Y., are spending their holidays at the home of their aunt Mrs. J. McNeill.

Mr. and Mrs. N. Simser of California, Mr. and Mrs. J. O'Brien of Toronto and Mr. and Mrs. J.A. Johnstone of Mille Roches, spent Wednesday at the home of Mr. J. Calvin Simser, Second St. West, Cornwall.—The Standard

Mr. R. F. Merkley, Manager of Wells & Richardson Co., Montreal, returned home on Monday accompanied by his wife and son Murray who have been spending the past week at the former's home.

Miss Ada Garrow who has been taking a course at McGill University, Montreal, spent the week end in town before leaving Toronto this week for Dawson City, Yukon where she has accepted a position as teacher in the Collegiate.

Don't forget Harrop's sale of furniture Tuesday, Aug. 7th. Parlor, dining-room, kitchen and bedroom furniture, hall rack, combination book-case and writing desk, stoves, bed couch, sewing machine and other articles too numerous to mention.

Chesterville

CITIZENS' BAND

Under the leadership of Mr. Burton, formerly of the 42nd Overseas Battalion.

Open for engagement for Socials Fairs, Etc. Write for prices and let us take care of the musical end of your progrmme,

DR. S.H. HUTT, Pres. W.O. DIXON, Sec

WANTED

Mr. I. Atlas of Chesterville, is always in the market for

Poultry, Bags, Hides

Best prices paid. Phone 65 and get quick attention.

OPPOSITE ST. MARY'S CHURCH

COAL & WOOD

Come to

A. HENDERSON

Chesterville

Satisfactory Weights and Measurements guaranteed.

Best quality at Lowest Prices

TELEPHONE SIX

We DON'T COBBLE Shoes

We rebuild them. Only old-fashioned, oak-tanned leather used. Our prices are lower: our work is better. You just pay for honest work and solid leather.

Our shop and expenses are small, but you get value for your dollar.

W. TYO - SHOEMAKER

SAT. AUG. 4TH

Star Theatre

AT 8 30 P. M.

"The Call of Home"

His overturned canoe and his clothes—found in a remote South American river—that was the last trace his family could find of Gerry Lansing, wealthy New York clubman and scion of a famous New England family.

His wife, a social leader, refused to believe him dead. His mother hid her conviction that he would never come home again.

But from a swirling flood a native maid drew him to safety.

He believed his wife had run away with the other man and so he married the girl to whom he owed his life.

Month after month, year after year, the call of home tugged ceaselessly at his heart strings.

How a mighty flood broke down the barriers that separated him from his hearth and his kin makes one of the most fascinating adventure pictures you have seen—a picture that teaches the great lesson that 'There is no place like home."

ALSO TWO REEL COMEDY

'For Land's Sake'

COMING, AUG. 9-10-11

McQuinn Sisters

introducing

BIG TIME MUSICAL VAUDEVILLE

Change Each Night

MAINLY ABOUT PEOPLE

Miss Pearl Baker is at present visiting Avonmore friends.

Mrs. A.E. Bolster visited friends in Ottawa during the latter part of last week.

Miss Jennie Beattie spent last Friday with her cousin Miss Minnie Earle of Winchester.

Whittaker the Optician will be in Chesterville on August 14th Finch 16th.

Mrs. Wm. Ross visited her parents, Mr. and Mrs. Ira Christie of Winchester this week.

Mrs. Stanley McGillvray and daughter Gwelda have returned to Massena after spending a month at her home here.

Miss Rose of Brampton and Miss Lawson of the Minimum Wage Board, Toronto, are the guests of the latter's parents in town.

Mrs. M.J. McGinty and two children of Cleveland, are spending a month the guests of the former's aunt Mrs. V.J. Kirby.

On account of Rev. Mr. Sinclair being unable to return this week there will be no service on Sunday in Dunbar Presbyterian church.

Mrs. J. W. Smith and daughter Miss Ellice Smith of Morewood, were guests of Mr. and Mrs. Lawrence Walker of Mountain on Monday.

Miss Jennie Mae Yorke, nurse-in-training, of Brockville, spent last week visiting at the home of her cousin Mr. David Bruce and her uncle Mr. Jas. McNeill.

Mr. William Hummel of Vancouver, has returned to his home after visiting his parents Mr. and Mrs. Ed. Hummel and spending some time in Ogdensburg visiting his many friends.

R. Harrop will sell by Public Auction his entire stock of household furniture and effects on Tuesday, August 7th, at one o'clock. There will be something for everybody come and buy at his home—L. Jordon, Auctioneer.

Guests at the home of Mr. and and Mrs. J. W. Darling on Sunday were:—Mr. and Mrs. R. F. Merkley and son Murray of Montreal, Mr. Gerald Merkley and Miss E. Spearman of Ottawa, Mrs. Clarence Holmes and son Keith of Winchester, Mr. and Mrs. Philip Merkley, Mr. and Mrs. Asel Merkley, Mr. and Mrs. Glen Merkley of Chesterville, Mr. and Mrs. Garfield Darling and family of Winchester.

Promotions, S.S. No. 10, Finch

Following are the promotion and entrance results of the successful pupils of S. S. No. 10 Finch. Names in order of merit.

IV Entrance—Joseph Manley.

III to IV—Violet Murphy (Hon), Emmett Norton (Hon.), Stanley Murphy (Hon.), Rose Moran (Hon.), Estella Beehler.

II to III—Dorothy Service, Theresa Murphy, Kenneth Murphy, Peter Potasse, Philip Murphy.

Teacher, A.A. Connor

Harvest

Get your Twine Now. Do not neglect or perhaps when you want it there will be none in stock.

We have Deering 8lb Balls in Stock

SLINGS,

DOUBLE HARPOON FORKS

HAY CARRIERS

FORKS

SCYTHES & SNATHS

ROPE, ALL SIZES

Fly Oil

Buy your Fly Oil from us. Bring your can and save 25 cents a gallon.

We have DR. WILLIAMS' & CREONID.

Sugar

Best Granulated Sugar $15.75 per 100 lbs

Coyne & Allison

Chesterville

Attractive Values In Seasonable Articles

We are showing at the present time very attractive lines which at the prices should appeal strongly to the dainty dressers. These include

SPECIAL THIS WEEK

Blue Bird Wool 20c a Ball

New Towelling

Men's Furnishings

New Suiting in Serges and Tweeds Just Arrived

ew Stock Men's Work S

Congoleum Rugs in

G. W. R

The

MR. PEASLEE EMPLOYS HIS NEPHEW

"When I was comin' up the road past your orchard jest now, Kellup," said Deacon Hyne impressively. "I ketched sight of that Holstein heifer of yourn in Crabtree's field; she was down in the angle of the fence next your orchard when I first sighted her, but I paused behind that clump of choke-cherry bushes so I couldn't see her for mebbe half a minute, and whilst she was hidden from me there came a whang and a bang 'sif somebody'd upset a hayrack load of tinware; and when I rounded the bushes so's I could see the heifer again she was halfway to Crabtree's barn and streakin' it for dear life!

"If she was my heifer," Mr. Hyne went on weightily, "I'd want to see about it; I'd want to git her up in the barn where she'd have a chance to git over her scare. She'll be as wild as a hen hawk if you let her run that way."

"Mebbe I'd want to git her up too, if she was mine," Mr. Peaslee assented, "but she ain't mine any longer and ain't been mine for two days; I sold her to Crabtree day b'fore yist'day, and I warned him he had better put her down in his lower pasture where the fence is high 'nough to keep her in. She's a mite breachy, but she's young, and if he puts her in some place where there's a high fence she'll find out she can't jump it, and in time she'll forgit about it and be cured of her breachy habits."

Deacon Hyne pondered; there was much in the affair that was yet beyond his understanding. "What was that whangin' noise I heard that made her run so?" he demanded.

"Oh, that!" said Caleb. "Well I sh'd say for a guess that was my nephew, Arvilla May's boy. He's stayin' here a week whilst his mother's in the hospital. I put him down there to watch the heifer and hung up an old b'iler I found down back of the wagon shed.

"To be plain, Hyne, when I sold that heifer to Crabtree I warned him he'd have to keep her away from my orchard fence. But he didn't appear to take in what I was sayin', and yist'day he turned her into that field where you saw her.

"I was down there ten minutes after he'd turned her in to git a basket I'd left there, and the heifer had managed in them ten minutes to hook the top rail off'n the fence and had her neck stretched over to where she could reach the lower branches of a fall sweetin' tree. She'd et off most of the apples on that side of the tree already when I got there.

"I drove her away and put the rail back onto the fence and come back home with my basket; but after dinner I was down there again and found her right back where she was, and I saw I'd got to figger some way better'n goin' down every few hours and drivin' her away. Whilst I stood there thinkin' the matter over I heard a bangin' and clatterin' up at the house, and it come to me that I could mebbe kill two birds with one stone 's you might say.

"I don't want you to think he ain't a likable boy and a good boy, Hyne," said Mr. Peaslee, "but he's only ten, goin' on 'leven' and there's a good deal of ginger and rumpus in him; and he likes noise and clatter c'nsid'able better'n what I do. He's been here four days now, and there's a kind of ringin' in my ears even at night on 'count of the extra noise he kicks up all the time he's awake. He's learnin' to whistle, and that's more or less disquietin'; and he's started a leak in the rain-water barrel, hammerin' it with an axe to listen to the hollow sound it makes.

"So this mornin' I told him I had a little job he could do for me, and he was tickled as Punch over it; he ain't a might lazy, and he's eager to help, only most of the times I'd rather work by myself in [illegible]t. Well I hunted up that old b'iler [illegible]went down with him to the corner of [illegible]e and hung the b'iler on a limb [illegible] boy a strip of board

[illegible]his may be a [illegible]ut I want you [illegible] and keep [illegible]t heifer [illegible]'iler a [illegible]er

crazy, by the way she was runnin!"

Caleb settled himself comfortably to his weeding. "I guess I'll let the boy stay out the afternoon down there," he said. "I don't want to stop a job when it's half done mebbe—either him or the heifer."

EDITORS VISIT MARITIME PROVINCES

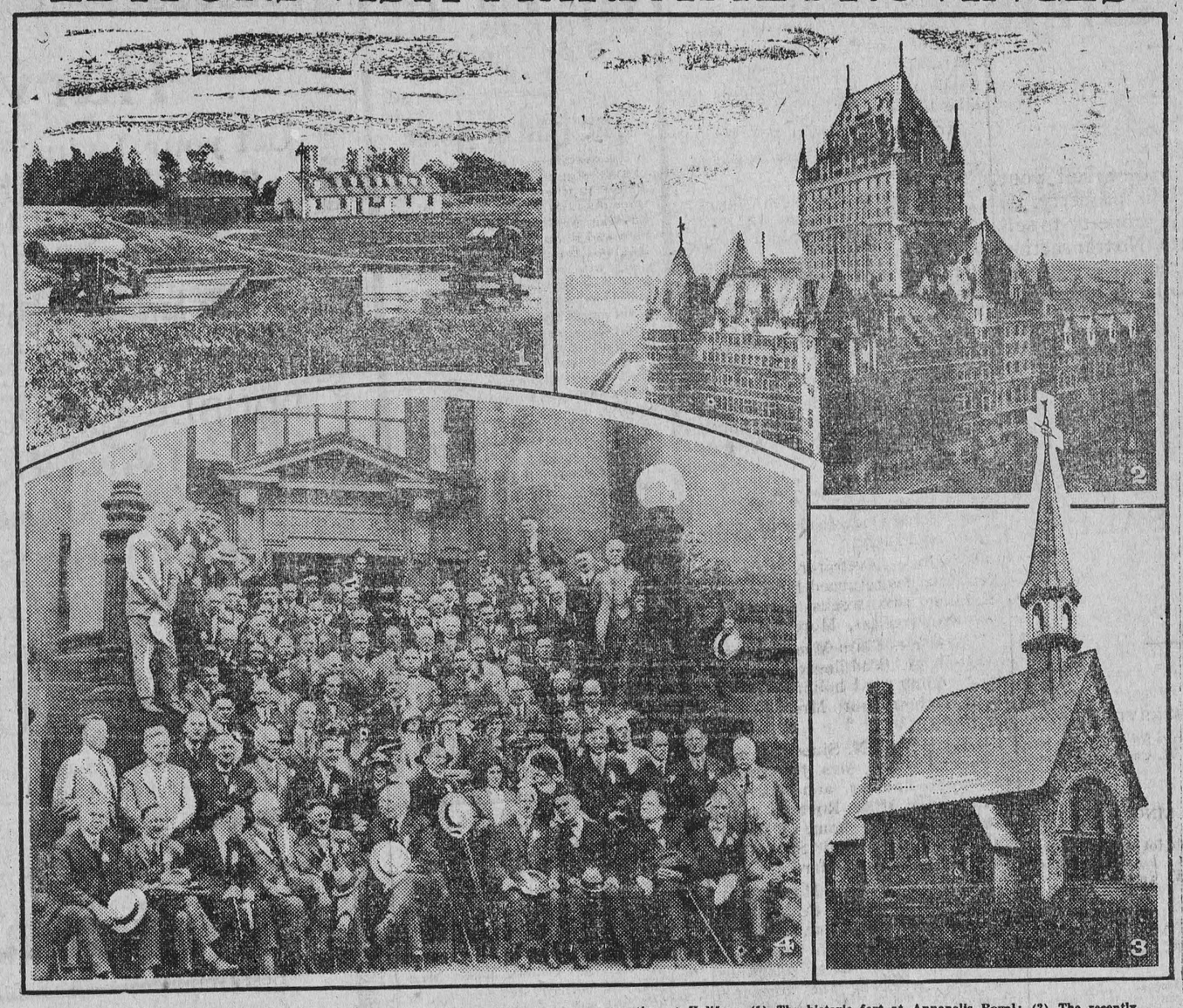

Important places visited by Weekly Newspaper Association on the way to convention at Halifax: (1) The historic fort at Annapolis Royal; (2) The recently completed Chateau Frontenac, where the travellers were entertained at lunch; (3) The Evangeline memorial chapel at Grand Pré, N.S.; (4) Some of the editors and their wives at Halifax.

ONE of the important annual events of the year is the convention of the Canadian Weekly Newspaper Association when the editors of the weekly papers gather from all parts of the country, hold their annual meeting, and travel together to the convention city. Two years ago they went to Vancouver, a year ago to Ottawa, and this year to Halifax, where they spent two days after a ten-day tour of the Maritime Provinces. Never was convention tour more completely successful. The party, including ladies' and children, totalled about 180 people. The editors left Toronto in a special Canadian Pacific train of twelve cars, and in their journeying through the East became acquainted with that important part of Canada and learned much of the viewpoint of Easterners. Therein lies the special value of these annual trips. The influence of the weekly newspaper press of this country is great and it is important that the men who produce them should have the widest possible viewpoint on Canada and Canadian affairs. To Western editors the journey through the Maritime Provinces was tremendously informative. They not only had a close up view of the country's tremendous resources, but heard leading citizens explain the eastern attitude in reference to national questions of the day.

Fredericton, N. B. was the first maritime stopping place, and here the travellers were given a motor drive by the citizens and welcomed by the Lieutenant Governor and the Premier. At St. John the party embarked on the Canadian Pacific steamer "Princess" for Digby, N. S., having a most pleasant sail across the Bay of Fundy. From Digby to Halifax the Dominion Atlantic Railroad carried the party through the Annapolis Valley where the wonderful apple orchards were still in bloom. Two days were spent at Halifax in convention business and in sight seeing, and the party returned home via the Canadian National Railroad.

The Canadian Pacific special train was made up of standard sleepers, diners, baggage car and observation coach. The trip was arranged by E. Roy Sayles, Manager of the Association, and from Toronto to Halifax the party was accompanied by W. B. Howard, Assistant General Passenger Agent, and J. Harry Smith, Press Representative of the Canadian Pacific Railway. On the return journey a stop was made at Quebec and the party was entertained at the Chateau Frontenac where they had an opportunity to inspect the new tower wing of the famous hotel. Next year it is expected the convention will be held at Quebec, and after it is over as many of the members as can will go to England to visit the British Empire Exhibition, and perhaps to France to see the battlefields.

The Storage of Fruit and Vegetables

(Experimental Farms Note).

The storage of fruit and vegetables for home and market must receive greater attention than it has hitherto been accorded. The amount of waste annually is very great. As a first step towards eliminating this, every farmer or household with sufficient land to grow vegetables, and perhaps fruit trees, should understand more about storing the crop. Some crops keep best in an atmosphere that has a high moisture content, whereas others require a low percentage of humidity. So it will be seen that there cannot be a condition to suit all vegetables and fruits in the same cellar or storage building. Apples, pears, potatoes, carrots, cabbage, soon deteriorate in very dry storage; while on other hand winter squash, pumpkins; marrows and other such crops like a dry atmosphere. Moulds and rots soon destroy them.

If you know your cellar is a very dry [illegible]ne and you wish to keep apples, etc., [illegible]t make provision for adding more [illegible]ure to the air by introducing wet [illegible]oread out or by sprinkling the [illegible]idea being that a large surface [illegible]wet and evaporation quick. [illegible]ric humidity can be tested [illegible] dry bulb thermometer. [illegible]s and check up on the [illegible]plied with it. A hum[illegible]5 to 85 is satisfactory. [illegible]nd pumpkins, etc., [illegible] which is dry is [illegible]ne

heat coming from a large bulk of any crop. When severe weather occurs close up the ventilators. Do not store a large volume of any crop while it is warm from the field unless you know that you can reduce the heat by proper ventilation. More attention must be paid to this commercial storage is being done in the fall and our growers must help when asked to do so.

A Case of Dress Up or Get Out

Down in York State there is a very brave man by the name of Stevens. He is president of the Winchester Title and Trust Company, and as such is the employer of a large number of bright young women. One day recently, he sat looking them over. Stevens took stock, so to speak, and come to the conclusion that his eighty beauties didn't have enough on. So it was that he picked out what looked like the worst case, or was it the best. In any event he told the girl to go right home to her mother, garner some clothes and put them on. This was the beginning of dress reform in the office of the Title and Trust Company at White Plains, N.Y.

Little girls and big ones, blondes and brunettes, tried to explain to the boss that nearly all the frocks and sweaters are sleeveless this year, but it did no good. Mr. Stevens, hard hearted man that he is, said that such attire, no sleeves and low neck, might be all right for ball rooms, but he was not, as it happened, running a ball, but rather a business office. It was intimated to each and every one of the eighty that if they expected to continue their employment with the Title and Trust Company, they must "dress in a manner becoming a business office." And up to date they have obeyed the mandate.

"She believes everything he [illegible] Cora: "Yes, but he doesn't [illegible]nuch."

LASALLE'S GARAGE
Chesterville
Genuine Ford Parts
Experienced mechanics on all makes of cars. Charges reasonable. All work guaranteed to your satisfaction.
TIRES, TUBES
BATTERIES
Phone 52
LaSalle Bros' Garage
CHESTERVILLE.

Cornwall General Hospital

This institution provides skilled nursing and are at very moderate rates to those able to pay, and without charge to indigent person from the three United Counties, other than the Municipal Grants.

It is kept uy by;

Fees from paying patients.

2. Grants from the Government and Mun [illegible] cipalities.
3. Donations and Subscriptions from Churches Corporations, Societies and Individuals, the last being the largest source of revenue.

You are asked to assist in this work

The nucleus of endowment fund has bee established by a legacy recently received, and parties remembering the Hospital in their wills may stipulate that bequests made by them shall go to this fund.

If you would like a copy of the last Annua Report, drop a card to the Secretary, who wi be pleased to send you one.

J. T. KIRKPATRICK, President. F. D. McLENNAN Sec'y-Trea

Something New

The Jubilee Policy of the Sun Life of Canada is the last word in Life Insurance.

A policy holder has the privilege at the end of five [illegible] change his policy to any out of four different plan [illegible] changed circumstances might demand.
Also with double indemnity and total disability p[illegible]

If considering Life Insurance it will be worth while to in[illegible]

E.B.LYNCH, Gen. Agent, CHEST[illegible]

ADVERTISING Gets More Bu[illegible] For Your [illegible]

Took a Young Almonte Girl for Motor Car Drive

Almonte Gazette—Some Canadian laws for protection of children ought to be better known. For example the Juvenile Delinquents Act defines juvenile delinquent as any child under sixteen who commits an offence against a Dominion or Provincial law, or against a municipal bylaw, or who is for any reason, liable to be committed to an industrial school or reformatory.

And it enacts that any person who encourages, aids, causes or connives at the commission of a delinquency by a child, or who does any act contributing to a child being or becoming a juvenile delinquent, or likely to make a child a delinquent is liable to a fine not exceeding five hundred dollars or to a year's imprisonment.

Besides, any parent or guardian who wilfully neglects to remove conditions which tend to make a child a delinquent is liable to the same punishment.

In view of the Almonte town bylaw requiring children to be off the streets by nine o'clock in the evening unless in charge of an adult member of the family it will be seen that the fellows who solicit young girls to late motor rides are taking long chances.

The Criminal Code provides punishment up to five years' imprisonment for anyone who unlawfully takes an unmarried girl under sixteen out of the possession and against the will of her parent or guardian; and it is immaterial whether the girl is so taken with her consent or at her own suggestion or not; and it is no defense that the offender believed the girl to be above sixteen years of age.

Some young men from an outside town were prosecuted by Constable Watchorn this week and fined by the local magistrate. Apparently they took the lesson to heart.

She Didn't Want Ducks

A very green young woman from Finch decided to start a poultry farm. She bought a hen and a setting of eggs and, having no knowledge of poultry, she wrote to a farm journal asking how long the eggs would take to hatch out. The editor replied: "Three weeks for chickens and four weeks for ducks."

Some weeks later she wrote again to the paper: "Many thanks for your information. However, at the end of three weeks there were no chickens, and as I did not want ducks, I took the hen off."

Not All There

Elizabeth came to school one day in a state of suppressed excitement. Going straight to the teacher's desk, she exclaimed exultantly, "I've got a new little sister!"

"How very nice" replied the teacher.

"Yes," said Elizabeth, "but this is only a half-sister."

"Why, that doesn't make any difference, does it?"

"No, but I never can understand where the other half is."

CRIPPLED BY RHEUMATISM

Began to Improve After Taking "Fruit-a-tives"

The Medicine Made From Fruit

You can get rid of Rheumatism. You can be free of pain—of swollen hands and feet—of aching arms, legs and back.

"Fruit-a-tives" will drive the cause of Rheumatism out of the system and give you permanent relief.

"For over three years, I was confined to bed with Rheumatism. Finally I decided to try "Fruit-a-tives". Before using half a box, I noticed improvement. I continued taking "Fruit-a-tives" improving all the time. I can now walk about two miles and do chores around the place".

ALEX. MUNRO, Lorne, Ont.

50c. a box, 6 for $2.50, trial size 25c. At dealers or from Fruit-a-tives Limited, Ottawa, Ont.

How to Help Your Home Town Editor

First of all, give him the news; he wants it. Give it to him, even though sometimes it doesn't get into the paper. He hasn't time always to tell you why some piece of news is not used; but ten to one he had a perfectly good and impersonal reason. Give him the news, even though you may not be especially interested in it. Some folks never think to give the editor news except when they are concerned in it one way or another.

Second, don't give him a piece of news and tell him you want it printed just as it is written. There's a right and wrong way to do even such a simple thing as writing an article for a country newspaper. One editor had to leave town because he printed every piece of news just as it was handed in—spelling, punctuation, and all—and printed it with the name of the person who gave it to him.

Third, don't try to play a joke through the paper unless you explain it to the editor. A thing in cold type looks a lot different and sounds different from a thing repeated by word or mouth, when the voice, the facial expression, and a gesture, perhaps, help to show its meaning.

Fourth, don't worry for fear the editor is making too much money; you should want him to be prosperous. He can and will give you a better paper. He will be less likely to have to compromise with his conscience over certain kinds of advertising. And, anyhow, he can't make a big fortune out of his paper; he will be lucky if he can keep it going.

Fifth, be ready to tell your editor when something in the paper pleases you. Once in a while you tell your preacher he has a good sermon; so tell your editor the same about his paper.

Sixth, get your "copy" to him early. Take it for the next week the day after the previous publication day if you can. It takes time to set type and make a paper. Did you ever wonder what the editor did all the time between publication day? You wouldn't if you were a country publisher yourself.

Lastly, go in some day when the paper is being printed. Go in several times during the day and you will have more of a realization of what a job it is to make a country newspaper.

True

"Money isn't everything in this world."

"Not when you have it, but when you're broke its about all that will do you any good."

TEETHING BABIES

need food rich in bone-building materials

Scott's Emulsion

provides much-needed bone-food.

PREVENTS RICKETS



23-2

Here and There

Over a thousand million fish eggs of various species were collected by the hatcheries branch of the Department of Marine and Fisheries during 1921.

Inbound ships from the United Kingdom are averaging 4,500 tons of freight for discharge at Vancouver. Outbound they take about 4,000 tons per vessel. Last year the average outward tonnage was practically the same while the inbound was only about one tenth of what it now is.

Announcement has been made that a Government wireless station is to be erected on St. Paul's Island, which stands in the entrance to the Gulf of St. Lawrence, off the most north-easterly point of Nova Scotia. Two Government wireless engineers have arrived there and are making arrangements for the erection of the station.

One hundred and forty thousand Canadian school boys have been banded into an army of guards to watch for and prevent forest fires in the Dominion this year, according to an announcement made by the Canadian Forestry Association. The new organization, which is known as the Young Canadians' Forest League, will, it is expected, save several million dollars' worth of timber from fire ravages.

That "prospects for increased immigration into Canada are excellent" was one of the most important statements made by E. W. Beatty, K.C., upon his return from an extended tour of England and European capitals. The president of the Canadian Pacific Railway believes Canada is progressing in the matter of immigration, but intensified efforts are essential, he considers, to offset erroneous impressions abroad that Canada does not require new settlers.

A record run between Winnipeg and Quebec was recently made by a special Canadian Pacific train when passengers from the Orient were, through delay caused by landslide, in danger of missing their connection with the C.P.S.S. "Empress of Scotland" at the eastern port. The train covered the 1,579 miles in a little over 33 hours, whereas the schedule time for trains between these two cities is 53 hours. The passengers had crossed the Pacific on the C.P.S.S. "Empress of Russia" and were taking advantage of the 21 day Orient-to-Europe service of the Company.

The United States has invested in Canada $2,500,000,000, according to the Bankers' Trust Company of New York, which has just completed a survey of Canadian industry and the amount of United States capital invested. Of the total sum invested, $1,200,000,000 is in bonds, and the remainder in farms, mortgages, small businesses, industrial enterprises, banking and private loans. It is computed that more than 200 branch factories were opened in Canada by United States concerns in 1919, and a great number in 1920 and 1921, and that late in 1922 the number of these came to 700.

A collie dog is reported to have saved the life of a London West girl, while accompanying the child to a nearby store. On the way she stopped on the C. P. R. railroad tracks in the path of a westbound flier. Realizing the child's peril, the dog threw himself against her with sufficient impact to knock her clear of danger, and was cut to pieces by the train before he could regain safety.

The girl's mother tried to discourage the dog from going when the daughter started for the store, but he went, and was the means of saving the child's life and died heroically as a result.

NOTE ADDRESS LABEL ON THIS PAPER

The day, month, and year to which your subscription has been last paid is shown after your name. If the date shown has passed, this is our notice asking you to remit at once sufficient cash, postal note or money order to pay your subscription in advance. Do it to-day.

SUBSCRIPTION RATES

To any address in Canada 12 months for $1.50

To U.S. points, 12 months, $2.00

Probably Her Last Chance

"And what did she say when you proposed?"

"Well, first she said that I had none of those stable qualities which a woman requires in a husband; then she told me she considered me the most fickle, improvident and unreliable of my sex."

"Phew! That was an awful turning down to give a man before refusing him."

"But she didn't refuse me—she accept-me."

Binks: "There's something in his don't like." Blinks: "It mu t e eap cigarette he is smoking."

Hooks One Fish and Finds That He Catches Three

A nineteen and a half pound pike, 42¾ inches long with a girth of 17½ inches, was caught in the Abitibi fish and game reserve near Karubazua in the Gatineau district by Mr. T. D. McFarlane, found in the pike's stomach another fish about 17 inches long with its head digested. It looked like a white fish. Inside this white fish was a third finny captive about four or five inches long.

Business as Usual

"Mamma," asked Freddie, "are we going to Heaven some day?"

"I hope so, was the reply.

"I wish papa could go too," contin ued the little fellow.

"Well, and don't you think he will?" asked his mother.

"Oh, no," replied Freddie; "he could not leave his business."



Central Canada Exhibition

Ottawa Fair



SEPT., 7TH. to 17TH. 1923

GREAT EDUCATIONAL WEEK

SEPT 7TH. to 17TH. 1923

GREAT AMUSEMENT WEEK

Auto Show, Pure Food Show, Baby Show, Dog and Cat Shows

Agricultural, Horticultural, Dairy and Industrial Exhibits

Increased Prize Money for the Approved Breeds of Live Stock and Poultry

Auto Races, Auto Polo, Horse Races, Balloon Ascensions, All Feature Vaudeville each Afternoon and Night

Entire New Midway with the Latest Rides and Shows

Magnificent, Spectacular Fireworks

Concluding with the Greatest Feature Display we have ever shown

Special Reduced Rates on all Railways

Ample Parking Autos on Gr

WRITE FOR PR AND BOO

Geo. J. Pink, President Jan

HAIL Insurance

What If It Hails ?

Who Will Pay The Bills ?

It is a dangerous and foolish practice to bet on the weather.

Of course you can go on the old way—taking a chance—winning or losing, and worrying all the time.

Buy Hail Insurance from

C.W.CASSELMA

Rates $2.00 per $100 from now until September 15th.

If You Prefer A Blue Serge Suit

Now Comes Your Chance.

We have some very desirable Blue Serge in stock now, in fact a bit more money tied up in it than should be.

To release this we will make it interesting for you to buy now.

Tailors are not rushed now and will make your suit at once—make a better job of it than in a rush.

Ready-to-Wear Suits in many shades for Young Men and their Seniors.

Telephone 26

H. J. McMAHON

TO CLEAR

FRUIT JARS

Jem Quarts..... ... . $1.15 Dozen
Jem Pints ..... $1.05 Dozen

LAMPS

Large Lamps, Complete. 95c
Small Lamps, Complete..... .....75c

Lines Greatly Reduced

We have reduced the following articles below cost

Men's Fine Top Shirts
Men's Work Shirts
Men's Socks
Ribbons and Silks

J. T. Kearns = Chesterville

SPECIAL

Misses' Patent Strap Slippers

Sizes 11 to 2. Have been $2.50

For $1.95

FRESH FRUIT EVERY DAY
From the Grower

Time to buy Cherries, they are cheap
Red White Black

McGEE & CO., - CHESTERVILLE



Meat High in Quality : Low in Price

We have secured a number of One and Two-Year-Old ...fers for our shop trade, thus assuring our customers meat ...high in quality but moderate in price.

...ll stock of Light Pork and Lamb.

...ROAST HAM WITH DRESSING, ROLLED SHOULDERS
...MS SMOKED AND PEA MEALED BACKS
...LOAF AND BOLOGNA
...AUSAGE MADE EVERR DAY

...as show you the efficiency of our delivery system.

P.O. Box 642

Co. - CHESTERVILLE

Success Assured

Thirty-five persons, citizens of Chesterville and surrounding country, many of whom being representatives of business firms, heartily responded to the call of the secretary of the Chesterville Fair during one day's canvas, and subscribed from $1.00 up to $6.00 respectively, toward the special prize list to be given for fancy and agricultural horses, Aug. 28th, and 29th, thus assuring by this act of generosity, that they are interested in the general welfare of our home town. Almost one hundred dollars is already forth-coming toward this gallant enterprise which is surely beneficial to every man, woman or child in Chesterville. Mr. Townsman, this is your Fair, and it depends largely upon your attitude toward it, and the financial support you render it whether it shall be a success or not. The money you donate for prizes shall be distributed among the farmers and owners of fancy horses and is only a drop in the bucket in comparison to what they hand to you, year in and year out, but it is an act of appreciation on your part toward the ones who after all are the builders of our town. Did you ever stop and ask youself the question? "Why is it that today the town of Chesterville is so well known throughout Canada and the United States of America, and when many other places five times the population are never heard of?" It is because of the events which have taken place up on the Chesterville Driving Park, during the past two years. Therefore any enterprise which will advertise and benefit a town to that extent is surely worth getting behind, and pushing for all you are worth, in order that its success may be assured.

If there is anyone who has been overlooked and who wishes to donate toward the Special Prize List, they may do so by handing it in to the secretary any time this week, as the list will not be printed before Aug. 6th. Come along boys and boost the Fair and the Fair will boost the town.—T. J. Ellis, Sec.

COLQUHOUN

Mrs. McConnell and son of Toronto, spent a few days the past week at the home of Mr. and Mrs. Alex. McNairn.

Mr. and Mrs. Earl Droppo and baby spent Sunday at Mr. Allen Colquhoun's.

Mr. and Mrs. Reuben Gallinger spent Sunday at Mr. T. Black's.

Mr. and Mrs. Andrew Barkley and family of Elma, spent a day recently at Mr. S. Kyle's.

Mrs. Earl Droppo and baby spent Wednesday with Mrs. T. Black.

Mr. and Mrs. Calvin Gallinger spent a day recently with their daughter Mrs. Ernie Styles, Riverside.

ARCHER

Mrs Clarence Loucks and baby Helen of Haddo, returned home on Sunday after a week's visit with her parents Mr. and Mrs. H. A. Gallinger.

Mr. and Mrs. Jacob Lane of Bouck's Hill, passed through here on Thursday enroute to Aultsville to visit their son.

Miss Greta Gallinger has returned home after a three weeks' visit with her sister Mrs. Clarence Loucks of Haddo.

Miss Thelma Clarke of Morrisburg, has returned home after a couple of week's visit at her grandparents', Mr. and Mrs. John Warren.

Mr. and Mrs. Jim Russell of Colquhoun, spent a couple of days recently with their son Mr. Thomas Russell.

Mrs. Clarence Loucks and baby Helen of Haddo, and Misses Hilda and Dorothy Gallinger spent Friday with Miss Irene Gallinger of Gallingertown.

Mrs. Fred C. Gallinger and Miss Beatrice of Gallingertown, Miss Thelma Clarke of Morrisburg, little Miss Helen Loucks of Haddo and Misses Dorothy Gallinger and Medora Weagant, were calling on Mrs. Geo. S. Weagant on Thursday.

In Memoriam

Barkley—In loving memory of our dear husband and father, John H. Barkleywho departed this life August 3rd 1922.

We, who loved you miss you sadly
As it dawns another year,
In the lonely hours of thinking
Thoughts of you are ever near.
Wife and family.

FULTON BROS.

The Store of Quality
But not of High Price

Binder Twine

We sell McCormick Twine in big balls. Buy early.

Binder Whips

Each ....25c and 75c

Klingtite Belting

If in need of a new belt for threshing or silo filling, see us. Get an endless belt in Goodyear Klingtite, and have no trouble. We also have canvas belting.

Premier Motor Gasoline

Nothing any better for your car. Price per gal. 30c.
Polarine Motor Oil.....Per gal. $1.00
Mobiloil "A"... ..... Per gal. $1.35
Get our prices on drum lots or quantities.

Comfort Soap & Pearl White Naphtha

Buy a dollar's worth and a 35c Line Dish Towel free.
Only a limited quantity to sell with free towels.

Limoges Dinner Sets

Only two Sets left. 97 Pieces, per set $40.00

Pure White Lead

Per lb..... ....15c

Granulated Sugar

Redpath and Dominion Granulated Sugar
$10.75 per 100 lbs.

FULTON BROS.

CHESTERVILLE, ONT.

TENDERS WANTED

Tenders will be received up to August 11th. for building up school grounds, building new fence, and drawing gravel for around school door and other work for S.S. No. 11, Finch. Address tenders to S. Farrell, Secy-treas., Finch. 38

CUSTOM THRESHING

Having purchased a larger sized thresher, I am in a position to do more custom work. A first class job and price right. Apply H.C. Baker, Nation Valley. 37

FOR SALE

Wood for sale. Apply J. H. Brownlee Chesterville. 30tf

PIGS FOR SALE

20 Pigs 7 weeks old cross York and Berk; 11 pure bred Yorkshires, 7 weeks old; 8 Pure Bred Berkshires, 5 weeks old; 4 Sows, Yorkshires P. B., 5 months old; 2 Sows, cross York and Berkshire, 6 months, about 200 lbs; 1 Pure Bred York Sow 1 year old, due August 1st; 1 Pure Bred York Sow about 2 years, due Aug. 10. We are also offering 5 sows the dams of above stock. Owing to scarcity of help to care for above stock we are offering these and are going to sell them regardless of price. No reasonable offer refused. The Pure Bred are the best blood lines could be got. The sire of the 8 Pure Bred Berkshires offered was bred by Parker Bros. Niles, Mich. Further particulars apply, Wm. Hodgson & Son, Chesterville. 38

AUCTION SALE

VALUABLE CHATTELS, CROP AND FARM PROPERTY
At the Michael Robinson Farm, 11-2 Miles East of Cannamore.

MONDAY, AUGUST 6

Commencing at One O'Clock.

In order to wind up the Estate of the late Michael Robinson the administrator will sell the following:—International 8 H. P Gasoline Engine, Sawyer-Massey Separator, Circular Saw on frame, Frost & Wood Grain Binder 5 ft cut, Deering Mower 5 ft cut, Horse Rake, Lumber Wagon, Hay Rake, Hamilton Sulkey Plow, Pair of Iron Harrows, Disc Harrow, Deering Seeder, Fanning Mill, Cutter, Two Buggies, Sloop Sleighs, Grindstone, Set Double Harness, Set Single Harness, Six Good Milch Cows, Four Work Horses, Four fields of Oats standing, 15 tons of Hay, in mow. A quantity of Hardwood.

At the same time and place the farm, being part of lot 11 in the 5th Concession of Finch will be offered for sale subject to a reserved bid. On the premises there is a good frame house and barns and hardwood bush; the soil is a productive gravel and clay loam.

TERMS OF SALE: $10.00 and under case, over that amount 11 months credit without interest by furnishing approved joint notes, or 5 per cent. per annum off for cash on amounts over $10.00. Terms and conditions of sale of Farm made known on day of sale. Purchaser can finance Farm with little cash if desired.

WM. ROBINSON, Administrator
T... IRVING, Auctioneer.

LOOK, HERE!

Call at the New Harness Shop at the Corner of Mill & Main Sts.

We now carry a full line of

HARNESS
BLANKETS
HALTERS
ETC.

Kindly bring any harness in for repairing, and avoid the Spring rush. Also secure oil to put your harness in shape for Spring. Prices moderate

GEORGE L. SHAY

POULTRY WANTED

All kinds of live poultry wanted. Highest price.

Phone 57 and I will call.

M. ROSENBLATT
Opposite McCloskey House

PHONE 75

LATEST SHEET MUSIC
APEX RECORDS
MOUTH ORGANS
VIOLIN STRINGS
PEGS, ETC

Orders taken for all kinds Musical Instruments

Have your eyes tested free, Day or night—all styles Glasses.

PHONE 75

The All-New Stere

A. E. BOLSTER
Optician & Stationer

AUCTION SALE

OF

STOCK IMPLEMENTS AND HOUSE-HOLD FURNITURE

The undersigned having sold his farm and leaving for North Bay will sell by Auction in the 8th Con. of Roxborough (2nd farm from cheese factory and boundary.)

TUESDAY, AUG. 14th

Beginning at One p. m. Sharp.

16 Holstein Milch Cows. 2 Brown Mares ages 6 and 7 yrs, 1 Holstein Bull 1½ yrs. old, 3 one-year old sows, 8 pigs 2 months old, 75 hens, 1 dog, 1 buffalo robe, set double harness, set single harness, cutter, buggy, milk wagon, double wagon, hay rack, pig rack, set heavy double sloops, disc harrow, harrow, spring cultivator, 1 drill seeder, 1 potatoe digger, rake, 25 cords stove wood, 100 posts, 1 lot of cedar posts, galvanized iron tank, scales, 2 milk cans, iron gate, milk pails, washing machine, churn, Delaval cream seperator, range, stove, heater, cupboard, table, dining room set, 2 rocking chairs, Morris chair, 2 fancy portieres, sewing machine, 4 bed room set, child's bed, cradle, Sonora gramophone, hanging lamp, framed pictures, clock. Hay will be sold in the barn by lots, also the grain in the field. There is corn, beans, potatoes, oats and vegetables. Many other articles too numerous to mention. Everything to be sold without reserve.

TERMS OF SALE—All sums of $10.00 and under cash; over that amount 10 months credit to parties furnishing approved joint notes. 4 % off for cash.

DOMINA CHAMPAGNE, Prop.

EPHREM RACINE, Auct.

NOTICE

As I have decided to take a Post-Graduate Course in New York City. I have sold my property and Medical practice to Dr. Joyce, of Oakville, Ont. I respectfully request that all outstanding accounts due me, be paid at once. Accounts unpaid by Monday, Aug. 13th, 1923, will be handed in for collection. Wilson H. Lloyd M. D., Chesterville, Ont. 37

MAN WANTED

Steady job for man on farm at good wages. Apply G.H. Baker, Chesterville.

Born

Robinson—At Morrisburg, July 19th, to Mr. and Mrs. Jas. Robinson, a daughter. (Doreen Florence).

FARM FOR RENT

In the township of Winchester, 2½ miles south east of Chesterville, farm consisting of 90 acres more or less, land all under cultivation. For full particulars apply, Mrs. Daniel Lynch, College street. 37

FARM FOR SALE

In the Township of Winchester, 1½ miles South East of Chesterville. 160 acres, more or less, all under cultivation. For full particulars apply W. J. Dauley, 52 Lorne Ave. Hamilton, 32tf

NOTICE

Nation Valley is flowing with milk and honey. Come and get your supply of honey and bring pails with you. Calvin M. Munroe. 38

GIRL WANTED

Wanted girl for helper in house. Apply at once stating age and wages expected to Mrs. Wm. Hodgson, Chesterville. 38

FOR SALE

George White grain Separator for sale, or will exchange for smaller separator. Apply Mahlon Cross, Maple Ridge. 37

FOR SALE

Residence on Water Street, Chesterville. Eight rooms, hardwood floors downstairs, hard and soft water inside, furnace and garage, etc., also one fireproof safe for sale. W.J. Cass 36tf

AUCTION SALE

The undersigned will sell by Auction at his residence, Main St, Chesterville.

SATURDAY, Aug. 4th.

At 7.30 p. m.

Horse, Buggy, Cutter, Harness, Robe, Baby Grand Car (good as new), 1 3-Burner and 1 4-Burner Coal-oil Stoves, Washing Machine, chairs, tables, Lawn Mower, 1 Quebec Heater and cupboard. Many other articles too numerous to mention.

TERMS—Cash.

DR. W. H. LLOYD, Owner.

L. JORDAN, Auct.

CHESTERVILLE FAIR

HORSE SHOW & RACES

Tuesday AUGUST 28 - 29 Wednesday

BIGGER AND BETTER THAN EVER

SPECIAL ATTRACTIONS

The Management has made arrangements for the appearance of

Miss Gladys Robinson

World's Champion Lady Skater, for both days

She has taken to driving horses and will have the mount behind one at Chesterville Fair. She is called to-day, the Mary Pickford of Canada, Don't miss seeing this charming young lady, still in her 'teens, at Chesterville Fair.

FOR ADVERTISING PURPOSES

A number of $2 tickets will be sold at 50c each

One of these tickets will admit one person and automobile to grounds both days. Tickets may be purchased at W. Hummel's Grocery Store. Secure yours early as they will only last a short time

WATCH THE RECORD AND LARGE POSTERS FOR FURTHER ANNOUNCEMENTS

Tuesday & Wed. August 28th & 29th

HILLSIDE DAIRY

1

Milk from Tuberculin Tested Cows is the Safest Milk to use.

It is free from all tubercular disease germs.

The contents of every bottle guaranteed pure whole milk

W. A. McELROY - PHONE 102 R 4

TO CORRESPONDENTS AND ADVERTISERS

To enable us to go to press one day earlier next week will correspondents please mail their news letters to reach us not later than Tuesday noon.

Copy for change of adv'ts required by noon on Monday.

HOASIC

Guests at the home of Mr. Simeon Swerdfeger this week were—Mrs. E. Robertson and Miss Dorothy B. A. of Winnipeg; Misses Hilda and Gladys Swerdfeger and Margaret Carlyle, and Mr. Cecil McConnell of Morewood.

Mr. Thomas Reddick, Glen Becker, took tea at Mr. Daniel Durant's on Sunday.

Mr. and Mrs Wm. Meyer of Ottawa, who have been motoring through the States were guests on their return of Mr. and Mrs. Durham Wells a few days.

Miss B.I. Wells is spending some time in Ottawa

Mrs. Jack Morrison and children are spending some time at her home here.

Mrs Morley J. Wells was in Ottawa last week.

MOREWOOD

Mr. and Mrs. Miller Baker, Mr. and Mrs. Oran Cougnler, and Mrs. Annable were visitors Saturday at the home of Mr and Mrs. Ward Bilow.

Mr. D. L. Collison made a business trip to Ottawa on Saturday.

Miss Mabel Forrester spent a few days at Winchester Springs with her sister who had the misfortune to have her legs broken.

We are sorry to report Mr. Harvey Loughridge seriously ill. Last Sunday his family were all with him except Effie who lives in Oregon.

Mr. and Mrs. R. D. Cheney, Evelyn and Mr. and Mrs. Walter Cheney and baby Robert called at Colin Cheney's on Sunday.

Mr. D. McGregor returned home on Monday night and reported Mrs. McGregor doing well.

Misses Carrie and Sadie Hunter left by boat on Monday night for Winnipeg, where they will spend three weeks with their sister Nell.

Mr. and Mrs. Tom Coulthart and Mr. and Mrs. Joe Latour spent Thursday at Morrisburg.

Mr. and Mrs. Will Hepburn, Mrs. C. Forrester and Mrs. S. Rine spent Sunday at Winchester Springs.

Mr. and Mrs. Jobb and Muriel left on Monday for their holidays in Quebec.

Mr. and Mrs. H. Whitteker visited the former's sister Mrs. D L. Collison on Tuesday.

GRANTLEY

Miss Anna Perault is spending a couple of weeks with friends at Avonmore.

Mr. John Shaver of Morewood, spent Sunday with Mr. Frank Carr.

Mr. Alex. Shaver is seriously ill, we hope for a speedy recovery.

Mr. and Mrs, Bert McMillan and family and Mr. and Mrs. Ernest McMillan and daughter spent Sunday with Mr. and Mrs Wm. Grant, Avonmore.

Mrs. Osborne McMillan spent one day last week with her daughter Mrs. Don Carr.

Mr. and Mrs Milton Carr and children and Miss Gladys Wells spent Wednesday with Mr. and Mrs Jas. Gow, Hoasic.

Miss Hazel Wells of Aultsville returned home Sunday after spending a few days with her sister Mrs. Milton Carr.

Mr. Stanley Wells and Miss Laura Gallinger of Aultsville, and Mr. Russell Link of Morrisburg, spent Sunday at Mr. Milton Carr's.

Mr. and Mrs. Alf Morris of Chesterville, were calling on Mr. Frank Carr's on Sunday.

Mrs. Walter Carr spent Sunday with her brother Mr. Alex. Shaver.

NATION VALLEY

Born—To Mr. and Mrs. Jno. Coons, a daughter on July 28th.

Mr. and Mrs. Jas. Currie of Crysler, were visiting relatives in the Valley.

Misses Bessie and Evelyn Merkley of Ottawa have been the guests of their parents Mr. and Mrs. Geo. A. Merkley.

Miss Nancy Gray is visiting her sister Mrs. Chas. Beach of Cornwall.

Mr. Walter Rae and Miss Mabel Rae visited Ottawa last week.

Miss Bessie Shaver of London, is the guest of her grandmother Mrs. Jamieson.

Mr. and Mrs. Ernest Gray spent the week end in Cornwall.

Mr. Douglas Rae of Ottawa, spent the holidays at his parental home here.

Mrs. Gutch and daughter of Detroit, are guests of Mr. and Mrs. Eddie Summers.

Mr. Tom Mundle of Kemptville was the guest of relatives in this locality.

We are pleased to welcome a new resident to our Valley, Mrs. Donald Darling.

Mr. and Mrs. Ward Nesbitt of Ottawa former residents of this vicinity have the sympathy of this district in their recent bereavement.

BECKSTEAD

Mr. and Mrs. Charlie Beckstead and family spent Sunday at Mr. Farran Beckstead's of Morewood.

Mr. and Mrs. John McLean and family spent Sunday at Mr. Jim Wallace's of Grantley.

Master Arnold Froats is spending a few days with his brother Mr. Lloyd Froats.

Quite a number from here attended Summer School at Iroquois last week.

Miss Jean Armstrong of Elma, spent a few days recently at Mr. Will Wallace's.

We welcome to our midst Mr. and Mrs. Lilburn Beckstead.

Mr. Tom Cunningham spent Sunday at Mr. Will Wallace's.

WINCHESTER SPRINGS

Mr. and Mrs. F. Coons and family of Winchester, were callers at the home of Mr. T. Cunningham last Sunday evening.

Mrs. Orren Casselman is spending a few days at Blue Cottage, Point Iroquois.

Mr. and Mrs. Lloyd Wilson of New Brunswick, were recent guests at the home of the latter's sister Mrs. Lorne McIntosh.

Mr. Fay Davidson, Miss Jean Davidson, Mrs. E. Callery and son Robert of Syracuse N.Y. and Mrs. J. Given of Hermon, N. Y. were guests last week at the home of Mr. Wm. Davidson.

Mr. and Mrs. E. Johnston and daughters, Beatrice and Lorna of Toyes' Hill, spent Sunday at the home of Mr. Walter McIntosh.

Miss Ella Barclay of Point Fortune, Que., is spending some time with her brother Mr. D.E. Barclay.

TENDERS WANTED

Sealed Tenders for the Construction a concrete Roadway on King Street the Village of Chesterville will be received by the undersigned until 5 00 o'clock p. m. of the 12th day of August, 1923.

The Total length of the Roadway to be constructed is 1488 feet. Approximately 3150 cubic yards of concrete will be required for the construction. Full particulars may be had on application to the undersigned or to George L. Brown, of Morrisburg, Engineer in charge of the work. The plans and specifications may been seen at the Village Clerk's Office or at the office of George L. Brown, Morrisburg.

Each Tender must be marked on the outside, "Tenders for King Street Highway" and must be accompanied by a certified cheque for 5% of the amount of the Tender, The amount of the cheque will be forfeited to the Village if the successful tenderer refuses to enter into the contract on being notified that his tender has been accepted. Cheques will be returned to unsuccessful tenderers. The lowest or any tender will not necessarily be accepted.

GEORGE ELLIOT, Village Clerk

FRESH FISH

Every Friday

We have fairly good supply every week, You would be sure of yours if you order a day or two ahead..

FAVORITE CODFISH IN PKGS ALWAYS ON HAND

Choice Lamb Pork & Beef

Open Tuesday and Thursday Evenings

PHONE 68

Phone orders promptly attended to. Terms—cash.

MILK 7c PER QUART

Casselman's Meat & Milk Shop

Off Ag'in On Ag'in Gone Ag'in

That may sound to you like a very old joke.

But when you give us your Grocery trade you will find we could rightly take the above for our slogan illustrating the quick turnover of our stock.

It means the freshest of Groceries every day.

To the Freshest of Groceries we add prompt delivery—your order complete every time.

Your next order for a trial.

HIGHEST PRICE PAID FOR EGGS

D. C. Seymour

Kearns Block - - Chesterville

Clearing Summer Goods

Penman's Underwear for Men Separate Pieces	$1.25
Penman's Combinations for Men	1.25
B.V.D Underwear, Combinations	1.00
Men's Bathing Suits	1.15
Women's White Oxfords, per pair	1.49
Women's House Dresses	1.46
Women's Gingham Street Dresses	4.25

See our Windows for the samples.

12 Different Colors Ladies Silk Hose, latest shades.

CONGOLEUM RUGS AND FLOOR OI
AT REASONABLE PRICI

Store open
Tuesday, Thursday and Sa

Jos. Maloly = M

The Chesterville Record

PUBLISHED EVERY THURSDAY

Terms Of Subscription

To Canadian points—$1.50 per year in advance $1.75 if not so paid.

To United States—$2.00 per year in advauce.

Transient or legal advertisements inserted at the rate of 10 cents per line for first insertion and 5c ents per line for each subsequent insertion.

Business notices inserted in local columns for 8 cents per line every insertion.

No advertisement published for th less an 25 cents

Small advt. card per year, such as Societies, Business etc., $5.00.

All advertisements measured by the scale of solid nonpareil, 12 lines to the inch.

Advertisements without special directions will be inse ted till forbid and ch rged accordingly

Subscriptions may commence with any issue. The paper will not be discontinued unless notice is given. No subscription will be cancelled unless all arrearages are paid.

G. C. LACEY,
Editor and Proprietor

THURSDAY, AUG' 2ND, 1923

Canadian Farmers Appeal to Americans

Farmers of Canada are using the radio in an appeal to their American brothers to save them and rescue themselves from the operations of the Fordney-McCumber tariff bill. Every owner of a radio outfit in the Canadian agricultural region is sending appeals to owners of similar instruments on American farms to have the duty of 2 cents a pound on live cattle removed.

"It hurts you and is ruining us," is the appeal from across the border; "in the name of humanity and international good dealing, have it removed."

The radio bombardment has called attention to a feature of the tariff bill which was written in despite of an opposing recommendation by the Tariff Commission.

Canada produces a surplus of 200,000 head of cattle. These cattle are fed on Canadian grass lands and then, in the form of "stockers" and "feeders" are sent to the United States, purchased by corn growers and developed into beef.

The duty of 2 cents a pound eliminates the profit from the transaction, leaves the Canadian stock grower without a market for his surplus, and robs the Middle Western farmer of his source of supply.

Distant Fields

Quebec Telegraph—The fact that "distance lends enchantment to the view" has doubtless had much to do with the volume of the migration—now, happily, largely checked, which has been in progress for some time past from Canada to the United States. There would undoubtedly have been a great deal less of this sort of thing if existing conditions on the other side of the boundary line were as familiar to Canadians as they are to Americans. Occasionally reports come through which indicate that the home land may yet be best for Canadians. "What is the matter with Montana?" asks the Scientific Farmer, published at Mossmain in that state. "During the past two years one hundred banks have failed, twenty-five per cent. of the farms have been ab ndoned, and fifty thousand people have left the state." This suggests to all who find conditions trying that they might yet travel far and fair worse.

Why We Don't Print It

Carleton Place C. C.--The Central Canadian has the reputation of being a booster, and it has always been the aim of the publisher to boost every enterprise, be it of public or private nature, of a worthy character. Boosting is a game, however, that more than one can play. "I boost you, you boost me." is a good motto, and "we will boost together" is another good motto. The newspaper man can boost in a very effective way, even by not "knocking" when people want him to "knock." He can boost a good deal more by coming out flat-footed and upholding the good that is in an individual or an institution and leaving unsaid what he knows to be bad. But when this is done there is no occasion for the person or institution which is boosted to assume that the newspaper has to do it in order to hold its job with the public, as that is indeed a serious mistake. A newspaper man sees and hears more things, bad or good about individuals and about the way institutions are conducted than other individuals, a gossiping old maid not excepted, and it is unfair to assume that it is because he does not know that he does not print it. It is because he has a sense of honor and a ... f feeling, and last but not least, ... ice and harmony in the com... things might be printed ... would make spicy ... such things a... The ... keen ... eptible ... sub... ppreci... n he ... ng, ... t-

ry, spending car fare and time thinking he might get it a few cents cheaper, but who says, "We've got a printer here at home who is trying to help our town, and we will in turn help him by giving him the liltle printing we have to do" This is the true community spirit, and it counts with the merchant, with the doctor, with the lawyer and with every business which draws its daily support from a community.

The Farm Water Supply

(Experimental Farms Note.)

In locating the farm home the first essential is a sufficient supply of pure water easily accessible. The origin of fresh water in the earth is usually traceable to the rainfall upon the surface. The earth's crust consists of many layers of varying thickness. These, when considered in connection with water supply, are divided into two classes; porous, or those that will allow water to percolate or flow; and impervious, or those that prevent the movement of water,

When a porous stratum overlies an impervious one there is the collection of the local rainfall from the immediate surrounding drainage basin. When a porous stratum underlies an impervious formation the water will be collected at the outcrop of the former, which may be at a great distance from the well. Should that point be at a higher elevation than the location of well, artesian or flowing water should be secured. This overflow might have sufficient head to elevate the water into homes and barns. In the course of time underground streamlets and streams have formed, and fortunate is the person that locates one of these when digging for water. These streams usually flow along the surface of an impervious earth layer and frequently terminate in a spring on a hillside.

The source of our farm water supply is usually a well that penetrates the ordinary ground-water level or that taps an underground stream. Some are fortunate in locating near a stream, and others get their supply from a stream that flows through the farm. These sources are all good, provided that they are free from contamination. There are three types of wells in common use; the dug well for shallow depths; the driven well for earth formation; and the drilled well where the water bearing stratum is overlaid by rock or hardpan.

These wells should be protected from polluted surface water. For this reason the well should be located on rising ground, so that the surface water will flow away from it. Dug wells should be walled with water-tight material. If stone or brick is used, cement water should be used to seal the interspaces. Concrete makes a good, tight wall. Wells driven through clay are usually safe.

Drilled wells should be lined with wrought-iron casing extending to the rock and driven into it to form a water-tight joint.

There are three methods in common use in conveying the water from the source of supply to the farm buildings. First, by gravity, when the source is higher than the buildings; second, by the use of an hydraulic ram, when there is an abundant supply of running water to operate it; third, by the use of a pump. In installing these last mentioned, galvanized iron pipe of sufficient size to meet the farm requirements should be used.

There are many types of pump on the market. For shallow wells the cistern pump with cylinder in the barrel may be used. For deeper wells the suction pump may be used if the cylinder is placed within 25 feet of the low water mark in the well. The single and double action pumps, with or without power, can be used to elevate water to the desired height.

When water has to be elevated the wind-mill is a cheap scource of power. A gasoline engine will do the work at a very low cost, and pumping can be done while the engine is at other work.

Water from limestone formation is hard, and not satisfactory for washing. Rainwater, which is always soft, can be collected from the roofs and stored in cisterns for washing purposes.

The home and barns on every farm need water on tap where-ever required, much more than does the city home; because the farm requires more water per capita and the people on the farm have less time to carry water. It is estimated that the average farm family of 5, with 4 horses, 33 head of cattle, 50 sheep and 10 pigs, requires over 600 gallon of water per day.

In conclusion, then, the farm water supply should be adequate to meet the maximum requirements every day; it should be reasonable in cost, simple in construction, durable and easy to operate it should be fresh, pure and cold at the taps, and it should be available for fire protection.

Violation of Secrecy

Grand Master W. N. Ponton, in his annual address before the Grand Masonic Lodge of Canada, said his duty impelled him to speak of a number of matters that called for adverse comment and against which he said the craft must be protected.

"There is a chorus of complaint as to the violation of secrecy and the leakage of transactions of the lodges through divided allegiance and through thoughtlessness. Many of the gentle, philanthropic and altogether charming ladies of the Eastern Star know within 24 hours who had been ballotted for, what is the fate of candidates, and what the discussions at the meetings. It is not the fault of the ladies, who do not pry and probe; it is the men who unbosom themselves and who must be disciplined. Brethren, again let it be repeated officially from the throne that members of the Eastern Star or any other female order, dear as they are to us as our kith and kin, are not and never can be Masons and that males who associate themselves in office with them, in their capacity as Masons and who are chosen as such by reason of their being in good standing in the Third Degree—which no one outside of the craft has the right to know—are defying the edict of this Grand Lodge passed at its last annual communication. This applies to all other organizations (not recognized by this Grand Lodge) who make Masonry itself the open test and condition of membership and of office. We are and always have been an exclusive sovereign jurisdiction as to our members, but we neither presume nor desire to interfere with our members in their outside personal relationships with the world or any other organization that is respectful and lawful. We cheerfully accord appreciative praise to many of these bodies for their splendid philanthropies and social service. All we Masons say is "Please let us alone."

Teacher: "Who can tell me a thing of importance that did not exist a hundred years ago?" Willie: "Me?"

"Cold In The Head"

is an acute attack of Nasal Catarrah.

Those subject to frequent "colds in the head" will find that the use of HALL'S CATARRH MEDICINE will build up the System and render them less liable to colds. Repeated attacks of Acute Catarrah may lead to Chronic Catarrah.

HALL'S CATARRH MEDICINE is taken internally and acts through the blood on the Mucous surfaces of the System, thus reducing the inflammation and assisting Nature in restoring normal conditions.

All Druggists Circulars free.
F. J. Cheney & Co., Toledo, Ohio.

Order

YOUR PIES AND CAKES

From

Chesterville Bakery

EUGENE McMILLAN, Prop.

COUNTER CHECK BOOKS

The Record has the agency in this district for

THE APPLEFORD COUNTER CHECK BOOKS

Look over your stock, and if you are nearly out drop in and see us, or use the telephone and we will send a representative. Prices on automatic check books are likely to rise on account of scarcity of materials caused by the war, so it will be wise to order now even if you are not needing a new supply immediately.

FIRE INSURANCE
A SPECIALTY

Mercantile — Manufacturing — Residential and Farm Property

Also Windstorm and Tornado Insurance on either cash or mutual plan.

PHONE 601—R—23

James Clement, Agent, Chesterville

BONDS
Are Mortgages on Fixed Assets

When a township issues debentures (or bonds) it gives a mortgage on the whole township for security to the buyers of the bonds for the loan of their money for a definite number of years at a satisfactory rate of interest.

If the amount required is large it is divided into small mortgages, (that is, bonds or debentures) of $500 or $1,000 each, with the same security behind each, so that investors with small sums may take advantage it.

Bonds or debentures are rated the safest kind of an investment.

DOMINION, PROVINCIAL & MUNICIPAL BONDS FOR SALE

Come in and talk it over

G. C. LACEY - Record Office - CHESTERVILLE

When In Need
of
STOVES, PUMPS, READY ROOFING
Pedlar Peoples Metal Shingles
Water Tanks, or Furnaces
Call at
H. S. McMURRAY'S
Sheet Metal and Plumbing. Chesterville

The Greatest
Labor Saving
Money Saving
Time Saving
Appliance Ever Produced For the Home

Blue Bird

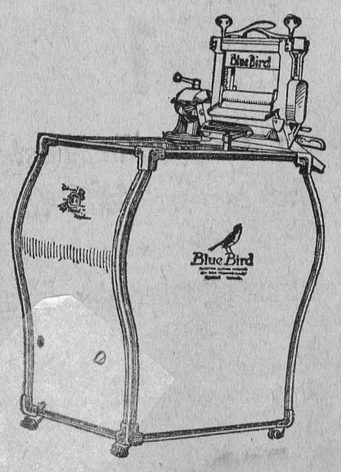

For sale by
CHESTERVILLE HYDRO SHOP