THE WINCHESTER PRESS

VOLUME SEVENTY. WINCHESTER, ONT., THURSDAY, MAY 30th, 1957. No. 2

TO STAY OPEN SATURDAY NIGHTS

Wonder Drugs, Medical Experts Lose Fight To Save Russell Youngster's Life

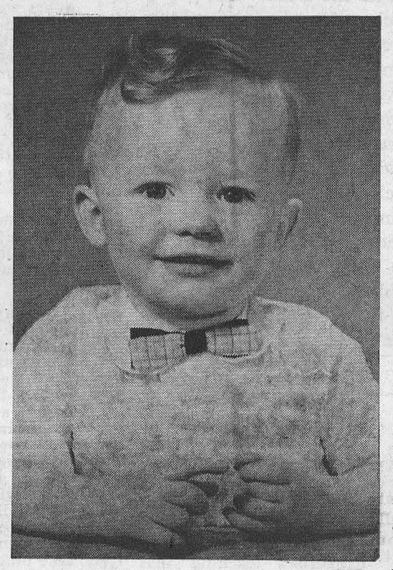

A tragic climax was reached Saturday at the Ottawa Civic Hospital in the six-week fight of leading medical men and modern medicine to save the life of a three-year-old Russell youngster, Stephen Lynn Cochrane, when the youngster's ebbing strength finally gave way to a fatal illness he had contracted. Stephen Lynn Cochrane was a son of Mr. and Mrs. Elwood Cochrane, well known Russell couple and owners of Cochrane's Dairy, and his sudden death has saddened the entire Russell community.

Early in April the youngster became suddenly ill with a high fever. When he didn't respond to treatment at home he was rushed to the Civic Hospital. There, experts were called in from Montreal and London. New wonder drugs were used, but all to no avail with the sad ending on Saturday. Doctors are still not certain of the exact cause of death.

Stephen Lynn Cochrane is survived by his parents; three brothers, Floyd, Glenn and Geoffrey; three sisters, Mrs. Errol McKeown (Doreen), of Kenmore; Diane and Suzanne, at home. His grandparents, Mr. and Mrs. Hubert Cochrane, also survive.

The funeral was held at the Cochrane residence on Monday afternoon with Rev. E. Lackey of St. Mary's Anglican Church, Russell, conducting the service. Interment was made at Springhill Cemetery, and the pall-bearers were Dr. L. Morrow, Don. Graham, Russell Phair and David Legge.

Polio Vaccine Clinic Dates

The second dose of Polio Vaccine will be given at clinics in June. All children who received their first dose during May should attend. These clinics will be held as follows:

Williamsburg Public School, Thursday, June 6th, at 9 a.m.

Morrisburg Public School, Wednesday, June 5, at 1.30 p.m.

Iroquois Presbyterian Church, Monday, June 3rd, at 9 a.m.

Brinston United Church Hall, Monday, June 10th, at 9 a.m.

Winchester Legion Hall, Friday, June 14th, from 10 to 10.30 a.m.

Chesterville Community Hall, Friday, June 14th, from 1.30 to 2.00 p.m.

There are fewer clinics this month because most children have already been vaccinated against polio. Those from Hallville, South Mountain, Inkerman, Morewood, etc., should plan to attend one of the above listed clinics.

McGILL GRADUATE



MARGARET MUNRO FISHER, who received her Bachelor of Science in Home Economics at McGill University, Montreal, convocation yesterday, May 29. Miss Fisher is a graduate of schools in the Metcalfe area and is a daughter of Mr. and Mrs. Stewart W. Fisher, of Vernon.

Merchants Decide Time Not Ripe For Swing To Friday Night Shopping

Shoppers in the Winchester area will still be able to do Saturday night buying at local stores until January 1st and possibly later, it was decided at a meeting of Winchester Chamber of Commerce held Monday night in the Council Chambers. Business men agreed that their decision should end all speculation about the proposed Friday night swing and Saturday night closing which has been running rampant about the town during the last few weeks.

"Ill timed" and a general adverse view towards the introduction of Friday night shopping were the big factors in influencing the merchants to support a motion that store hours remain much the same as they are now, in short, to remain open to the buying public on Saturday night until such time as business does not warrant it. The vote was 13 to 7 in favour with the president and The Press abstaining.

A few weeks ago Winchester merchants met and voted strongly in favour of the Friday night scheme which is sweeping Ontario and all of Canada, if Kemptville and Williamsburg, along with Chesterville, would follow suit. At this meeting a delegation was appointed to "feel out" these other communities.

As a result, the Press has learned on good authority that Kemptville will try the Friday night shopping hours about the middle of June. Chesterville seems ready, although no definite word has been received as to an exact date. Many Williamsburg business men are agreeable to the Saturday night closing, and the Friday night shopping is already in effect at Iroquois.

Opinions both pro and con were expressed Monday night with those in favour of the Friday night opening basing their views on the need for a few hours of relaxation on the weekend and the falling-off in trade on Saturday night, plus the fact that the swing throughout the province is Friday night.

The merchants and other businessmen in favour of keeping store hours the same as they are now said that the farmer deserved more consideration and they believed that June was a particularly bad time of the year to quit Saturday nights.

Walter MacDonald presided at the well attended meeting which also revealed that the Chamber of Commerce was footing the bill for the painting of hydro and telephone poles on the main thoroughfares. Reports were also heard concerning the Trade Fair to be held this year on September 18, 19 and 20.

500 Eastern District Masons Attend Divine Service At St. Luke's Church, Finch

More than 500 Masons of Eastern District Masonic Lodges attended the annual Divine Service this year, held in St. Luke's Presbyterian Church, Finch. Attired in Masonic regalia, members of the many lodges represented paraded from the Finch lodge room to the church. The turnout marked a record number for the Eastern District of which D. K. MacLean of Finch is the District Deputy Grand Master.

Wor. Bro. Rev. Robertson Millar, district chaplain, spoke to the overflowing congregation and his text was "Lily Work Upon The Pillars." Rt. Wor. Bro. D. K. MacLean presented the volume of the Sacred Law from I Kings 7:13-22, and the impressive service was conducted by the minister of St. Luke's, Bro. Rev. John W. Bell. Wor. Bro. Wm. Pettit was the organist and leader of the choir which was composed of members from the various Masonic lodges in the district. Those in the choir from Winchester included Dr. H. G. Barton, F. Erle Helmer, Eric Steele, Ormond McConnell, and from Chesterville, Eric Casselman.

Close to 40 members attended the service from Henderson Lodge, Winchester.

WINCHESTER UNITED CHURCH COUPLES' CLUB MET LAST THURSDAY

The May meeting of the Winchester United Church Couples' Club was held last Thursday evening in the Sunday School hall with twenty-nine members present. The worship period, which had as its theme "Growing Spiritually," was conducted by Rev. Mr. Mitchell, Dr. Gray and Charles Anderson.

Orma Earle, president. was in charge of the business part of the meeting. It was decided that the June meeting would be cancelled and the Club would accept an invitation from Mr. and Mrs. Howard Willard for a July meeting at their cottage. Two new members, Keith and Marion Renwick, joined the club.

After a much enjoyed recreational period, a delightful lunch was served by the committee in charge, Rev. and Mrs. Mitchell, Dr. and Mrs. Gray, Margaret and Charles Anderson.

Lillian Moore thanked the committee for the fine evening, and the meeting was brought to a close with the Mizpah Benediction.

INSPECTION TO-DAY

W. H. S. Cadets Stage Impressive Church Parade

Winchester High School Cadet Corps, 200 strong, looked smart on Sunday as they paraded to Winchester United Church. The occasion was the annual pre-Inspection Day Church Parade and service. Official Inspection, highlight of the school year, is scheduled for this afternoon at the school campus. Inspection Officer is Major F. M. Cass, Q.C., MPP.

Sunday the Cadets under the command of Cadet Major Gordon Coons and 2 IC Cadet Captain Douglas Roberts lined up at the school campus and marched to the United Church to the strains of the colourful 30-piece Cadet Bugle Band.

At the service, which was conducted by the Rev. T. N. Mitchell before an overflowing congregation, members of the Corps assisted in both the special singing and Scripture reading. Quartette of girl cadets was composed of Gail Lannin, Mona Biccum, Carolyn Alford and Norma Bailey. The male quartet was made up of Brian Raistrick, Peter Dawson, George and Larry Holmes, accompanied by Miss Norma Bailey on the piano. Mrs. Howard Fetterly, choir leader, presided at the organ.

Responsive reading was led by Cadet Major Gordon Coons, and the Scripture lesson was delivered by Cadet Captain Douglas Roberts. The congregation was ushered by Garry Willard, Allan Wylie, Robert Clark, Gerry Tansley, Wesley Clark and Tom MacLean.

Following the service the Corps lined up in front of the church and paraded through the streets of the town before returning to the school campus where they went through several drills in preparation for the Inspection to-day. Former member of the Corps, Ernest Windsor, now with the Canadian Army, took the general salute in the march past on Sunday.

Ten Mountain Students Fly To Quebec City

During the week-end ten students of the Mountain District High School, who had won scholarships for the year's work, were taken to Quebec City from Ottawa by Trans-Canada Airlines. The visit was arranged through Mr. Roger Lapointe, of [illegible] Visits, Montreal.

The students who went on the trip were: Don Oshier, Harry Christie, Marilyn Shook, Joyce Graham, Charlene Hamill, Janet Anne Gilroy, Carrie Bothwell, Katherine Logan, Lelah Francis and Lorraine Coons. They were accompanied by the principal, Ezra W. Getz.

During their stay they went on a walking tour of the city, visited the citadel, the Basilica, the Levis shipyards and the Zoological Gardens.

On Saturday night the students were the guests of the young people of St. Patrick's Parish for their social evening.

The trip was made possible by the generous gifts of over fifty citizens of the community and of the School Board.

Trumpet Band Feature At Legion Carnival Next Week

One of the highlights of the forthcoming Winchester Legion Carnival will be a Band Concert by the crack Royal Canadian School of Signals Trumpet Band. The concert, which includes special lighting for playing after dark, will be held Thursday evening, June 6th.

The Royal Canadian School of Signals Trumpet Band was formin 1949. Since that time it has competed annually in various band tattoos and competitions which have been held throughout Ontario and New York State.

The Band has won many trophies and awards. In 1956 it was awarded a trophy as being the best band at the Legion International Good Will Day, which was held in Brockville. This year it placed second in the same competition, which was held in Cape Vincent, N. Y., at which time thirty bands were competing. Also, last year at the Annual PWOR Tattoo, which was held in Kingston, it was chosen as the best trumpet band in the senior class and was awarded a trophy as being the outstanding band in all classes.

The band, at present, has a membership of forty-five, of which twenty-eight members are apprentice soldiers under 18 years of age.

Dressed in their uniforms of scarlet and blue and with their programme including both martial and modern musical selections, their presence has been pleasingly accepted by audiences for whom they have performed.

ATTEND CONVOCATION AT QUEEN'S LAST SATURDAY

Misses Joyce and Isabel Hay spent the week-end in Kingston and while there attended the Queen's University Convocation where Gwendolyn Hay, daughter of Dr. and Mrs. W. D. Hay, received her Doctor of Medicine and Master of Surgery degrees at Grant Hall.

IOOF Raises Funds At Williamsburg

To raise needed funds for Harmony District of the Oddfellows' Lodge a program of district talent was presented in Williamsburgg I.O.O.F. Hall last Wednesday night. Keith Schell was the Master Ceremonies.

The various items on the program were run off before a packed hall. Lunch was served following the program which consisted of songs, dances, skits and instrumental nnmbers.

The program took the form of a radio show and included sponsor announcements, station breaks, etc. Included on the program were: Four Flushers, Prescott Lodge; Jim Wade and Western Five; Cardinal Lodge, Charlie Farmer and his guitar; Brinston Lodge, tag team wrestling; skit, John Whittaker and Clair Empey; Whittaker girls, Mr. Hutchison, tap dancing, Price and Elliott; Merkley girls and Ronald Casselman.

To Be Ordained At Ottawa Next Thursday

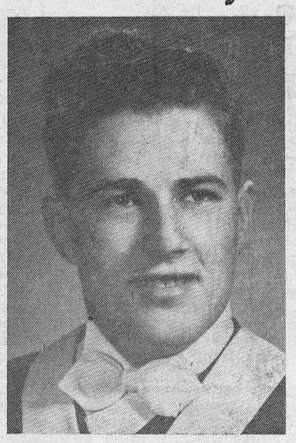

ELDON ROY HAY, son of Mr. and Mrs. George Hay, Marvelville, Ontario, who will be ordained at the Ottawa-Montreal United Church Conference held at St. James United Church, Ottawa, on June 6th. A graduate of Marvelville and Russell schools, he later was graduated from Carleton College with a Bachelor of Arts degree. On May 18th this year he received his Bachelor of Divinity and Master of Arts degrees at convocation exercises at Queen's University, Kingston. Mr. Hay plans to take his wife and young son, Keith, when he takes further studies abroad this September. He has received a $600 travelling scholarship and a $40 bursary for systematic theology.

Parks Commission Extends Museum Visiting Hours, Lists Latest Contributors

Extended hours for the summer months for its temporary museum at Morrisburg are announced by The Ontario-St. Lawrence Development Commission in an advertisement elsewhere in this paper. The exhibits will be open to the public all day from Monday through Saturday, and also on Sunday afternoons.

Among recent outstanding contributions to this collection were a large number of household and other articles used by the Hayunga family, some of which had been the property of Rev. Herman Hayunga, pastor of the Lutheran Church at Riverside from 1826 to 1837. Mrs. Fred Hayunga, Morrisburg, is the donor of these historic objects.

Following is a list of additional contributors to the museum:

Mrs. J. A. Anderson, 25 Trinity Ave., Cornwall; Mrs. C. S. Ault, Aultsville; W. Beddingfield, Aultsville; Mrs. J. Alex Brown, Dickinson's Landing; W. A. Cameron, Mountain; Miss Helen Campbell, Wales; Mrs. E. Campbell, Wales; Mrs. J. L. Casselman, Morrisburg; Mr. and Mrs. G. W. Colquhoun, R. R. 2, Williamsburg; Mr. and Mrs. Jas. Connors, Wales; Mrs. T. Grant Coughler, Winchester Springs; Lt.-Col. R. F. Craig, V.D., 45 Hartley St., Brockville; W. S. Elliott, Dickinson's Landing; G. W. Ferguson, Brandon, Man.; Mrs. Stewart Graveley, Cornwall; Mrs. Richard V. Greene, Brockville; George E. Hill, Williamsburg; Mrs. Thos. J. Keyes, Winchester Springs; Ed. Hart, Wales; Chas. F. Marselis, Winchester; Mrs. M. Masterman, Wales; Mrs. J. MacMillan, Wales; J. P. and M. O. P. McNaughton, Brockville; Miss M. J. McDonald, Cornwall; Donald McLaren, Wales; Mrs. M. McCleverty, Wales; Mr. and Mrs. Albert McLaurin, Cornwall; Miss Grace Merkley, Morrisburg; David and Gordon Monteith, South Mountain; Mr. and Mrs. Harry Morgan, Wales; Mrs. John Murphy, Dickinson's Landing; Mrs. Robt. Norval, Williamsburg; V. Peever, R. R. 1, Wales; Mrs. Howard Ransom, Dorval, Que.; Mr. and Mrs. A. Robertson, Cornwall; Henry Shaver, Wales; Mr. and Mrs. Milton Shaver, R. R. 3, Williamsburg; Mrs. T. R. Sheridan, Delta; Frank Stewart, Morrisburg; Robt. F. Stayner, Brockville; Edmund Tett, Newboro; Mrs. Percy Warner, Wales; Mr. and Mrs. Robert Weagant, R. R. 2, Williamsburg; Fred Weagant, South Mountain; Mrs. Wm. A. Wert, Wales; Mr. and Mrs. Samuel Whaley, Delta.

DIES AT PETERBOROUGH LAST SATURDAY

At Peterborough, Ontario, on Saturday, May 25th, Matthew Todd Breckenridge, beloved husband of Mary E. Cadigan and father of Mrs. W. H. Agnew (Irene), of Ottawa, and Dr. Robert A. Breckenridge, of Akron, Ohio. Funeral service was held Tuesday afternoon at the Comstock Funeral Home, Peterborough. Interment was made at Little Lake Cemetery.



GORDIE TAPP

CBC-TV's "Country Hoedown" will be running through the summer, with popular emcee Gordie Tapp going through his usual zany antics.

ST. PAUL'S PREPARE FOR CENTENNIAL

Extensive preparations are being made by Winchester Presbyterians for their Centennial which will be observed at St. Paul's on two Sundays, June 16 and 23.

With Rev. Wm. Sutherland, prime force behind the move, congregational members and ladies' organizations have been working night and day in an effort to raise needed funds for church decorations which have included interior painting, new roof, and face lifting to the church front. At the special services several memorials will be presented. To commemorate the momentus occasion Souvenir booklets are being printed and will be ready for distribution within the next week or so. Among the guest speakers will be the Rev. Harry Rodney, former Winchester boy. For further particulars watch future issues of this newspaper.

Start Erection Of New Hydro Adm. Building

The erecting of structural steel has begun for Ontario Hydro's Robert H. Saunders Generating Station erection bay and administration building. This important building will be located on the St. Lawrence Power main power dam at the shore end.

Designed to function as the nerve centre when the new power development goes into operation next summer, the building will house the control room and service areas and provide reception and observation facilities for visitors. This important structure will contain six floors and a lookout penthouse and will be approximately 90 feet high, 210 feet long and 120 feet wide. Steel erection is being carried out by the Dominion Bridge Company of Montreal for Ontario Hydro's powerhouse contractor, Iroquois Constructors Limited.

Erection of the steel work is scheduled to be completed in July, Gordon Mitchell, Project Director, stated. The work has begun and already considerable progress has been made on the erecting of the rigid frames supporting the roof of the building over the erection bay. A total of 1,040 tons of steel will go into the new structure.

The attractive powerhouse administration building will be constructed of grey coloured glazed brick, while the spandrel and column facing will be of anodized aluminum. The windows will have aluminum frames with thermopane glass sections. The interior walls of the building will be finished in structural glazed tile. Floors will be of terrazo and the entrance-way and lobby walls will have marble facings.

The unique heating system will employ heat pumps to utilize the heat in the cooling water from the generators.

The entire building is scheduled to be completed by late 1958, Mr. Mitchell said.

Rideau Hill Directors Plan For 350 Youngsters At Camp During Summer

The Directors of the Rideau Hill Camp met in Kemptville recently and completed plans to have 350 children in camp on the Rideau River this summer. This will be the seventh summer of camping at the new Rideau Hill Camp near Osgoode.

Six camps will be held on the following dates:

June 28-July 1st, Young People's, George Fowler, Iroquois, Registrar.

July 2-9—Junior Boys, Rev. G. F. Dangerfield, Iroquois.

July 11-17 — Intermediate Boys, Rev. M. B. Jose, Prescott.

July 20-27—Junior A Girls, Mrs. Lorne Isaac, Winchester.

July 30-Aug. 6 — Junior B Girls, Mrs. Lorne Isaac, Winchester.

Aug. 8-15—Intermediate Girls, Mrs. Lorne Isaac, Winchester.

These camps are sponsored by the Dundas-Grenville Presbytery of the United Church of Canada. Twenty-one pastoral charges co-operate in subsidizing the camps and maintaining the campsite. This makes possible the extremely low rate of $12 a week. The United Church people of the Presbytery have supported the camp generously in the past because they believe that camping under Christian leadership is a splendid experience for children. Many ministers and missionaries report that they decided to enter the full-time service of Christ while attending church camps.

Mr. Charles Patton, the chairman of the Camp Finance Committee, has announced that the United Church people of the Presbytery will be asked to contribute $2,000 this summer to maintain and improve the Rideau Hill Camp. This is the 1957 budget of need: To meet the operating deficit on six camps, $500; to move 4 additional cabins from Iroquois, $500; to install new toilets, $1,000; total needed, $2,000.

As usual, United Church members will be provided with Camp Offering Envelopes to be used in making a Special Offering for the camps, either in their local church or at the Camp Dedication Service on Sunday afternoon, June 9th, at the campsite.

The guest speaker at the Camp Dedication Service on June 9th will be Rev. B. Frank Rice, a young Baptist minister from Ottawa who is an authority on Christian Education in summer camps. A large gathering of the friends of Rideau Hill is expected and everyone is warmly invited to this out-of-doors service.

Slim Crowd On Hand At Nominations

A slim crowd of less than 50 turned up at the Chesterville Comunity Hall on Monday afternoon for the official nomination of candidates to contest Grenville-Dundas constituency in the June 10 Federal election.

Nominated to contest the riding were: A. Clair Casselman, Q.C., lawyer, of Prescott, Progressive Conservative and present member; Arthur C. Casselman, school teacher, Cardinal, Liberal; Rev. Robert H. James, Metcalfe, minister, Social Credit. Their names will appear in that order on the ballot.

Jake Steen, Morewood, is the returning officer for the riding.

Aerial View of Power House

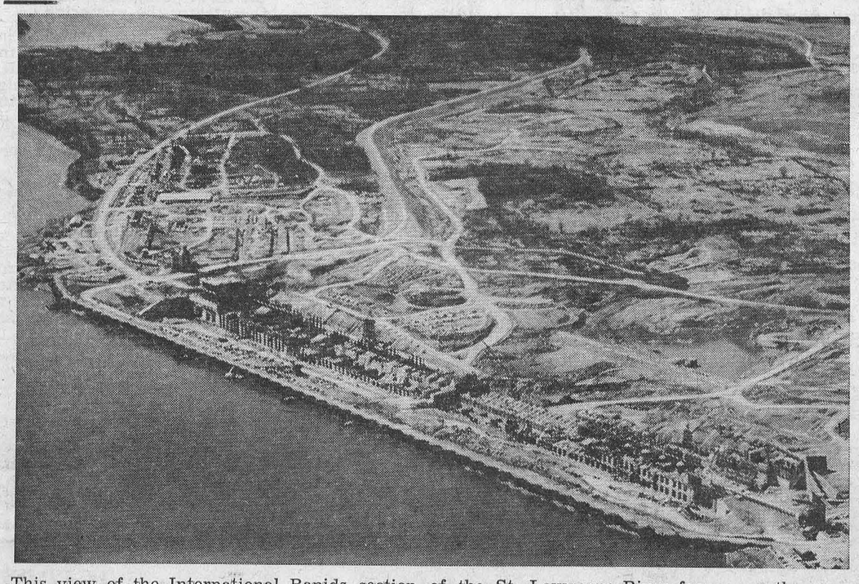

This view of the International Rapids section of the St. Lawrence River focuses on the construction site of the two powerhouses, centre foreground, and also includes areas where much of the auxiliary construction and excavation work is being carried out for the St. Lawrence Power Project. At the right, not shown here, is the Cornwall diversion canal and dyke closure structure, now open to shipping, while a portion of the old canal is sealed off and dewatered. The Long Sault Dam, not visible, is located in the left background. To date, more than 550,000 cubic yards of concrete have been placed in the Ontario Hydro powerhouse. — *Ontario Hydro Photo.*

THE WINCHESTER PRESS

W. F. WORKMAN, Publisher.

Eestablished in the year 1888.
Published Wednesday Afternoon. Dated Thursday.
Subscription Rates: $2.50 per year in Canada; $3.50 per year in the U. S. A., payable in Advance.

Member of the Canadian Weekly Newspaper Association and the Ontario Weekly Newspaper Association.

Guaranteed Circulation over 2000.
Advertising Rates on Request.

Authorized as Second Class Mail, Post Office Department, Ottawa.

Volume Seventy. Thursday, May 30th, 1957.

Age Problem In Starting To School

Limited accommodation and operation-all costs seem to be governing the administration of most public schools to-day. And for the most part the five-year-old youngster is the one who pays. Many schools, in both urban and rural municipalities, now have a clause which states that beginners must be six years of age before they can start attending classes or before they are allowed to enroll.

From a standpoint of operational efficiency this may be a good thing. But as far as the youngster who falls short of this age requirement is concerned, yet who is fully qualified to begin school classes, it is highly unfair. For the great percentage of youngsters in the five-year-old group today are ready to start to school. Many of them are better prepared than their parents were at that age because of a dozen different good reasons including television and radio programs and educational books written good reasons, including television and

The way it stands now with the six-year-old limit a youngster may be closer to seven when he is allowed to begin school classes. In some cities and towns kindergarten classes have been formed for children from three to six years or before school age. Two hours a day, five days a week and these kiddies, mostly intelligent and ready for school, are learning something worthwhile. Without this form of child industry there would be much wasted time. There are lots of "ifs" and "ands" in our educational system and there is a lot of room for improvement.

This new ruling applies to the Winchester Public School and the result is that a lot of children who had planned to start this September will be delayed one whole year. In the case of others it will be closer to two years. What does the Department suggest parents do for their children during these many [illegible]

If this ruling sticks, and we, along with other responsible thinking parents are against it, we suggest that a kindergarten class be formed in Winchester. If it cannot be operated through the school, perhaps there are a few mothers in the village interested in devoting a few hours each week to keep thirty-five or forty children busy and happy. If anyone is interested in such a move The Press will be glad to give it full hearted support and will supply, without charge, all necessary paper and card that such a class may need.

Check Your Car — Check Accidents

The public's demand for Safety clamours increasingly for recognition. Perhaps one day soon Safety will sweep the country by storm, to take its rightful place of importance in our thinking, and our way of life.

Certain it is that everything possible is being done on an international basis to promote one important phase of safety during this month of May. A campaign to "Check Your Car—Check Accidents" is now under way, to bring to the attention of the motoring public the importance to personal safety of a properly maintained vehicle.

Says Mr. W. B. G. Reynolds, General Manager of the Ontario Safety League, "We are frankly alarmed at the increasing death and destruction being perpetrated on our highways. We anticipate this summer will see more cars of all ages travelling more miles than ever before in our history." Mr. Reynolds goes on to point out that last year 1180 persons died on Ontario roads and highways. "This is reckless squandering of human life and national strength; and if the present trend continues the statistics this summer will be even more shocking."

Canadian and American safety experts are strong in their condemnation of the role mechanically unsafe cars play in this slaughter. We must all agree that any automobile known to be defective should not be allowed on the road. The driver of such a car that endangers himself and others is morally guilty of criminal negligence—even homicidal recklessness.

The Highway Traffic Act condemns unsafe vehicles, but there are not enough police available to enforce the law fully in that respect. The purpose of the "Check Your Car—Check Accidents" campaign is to encourage everyone to have his car safety-checked voluntarily, regardless of its age or apparent mechanical condition.

"Most of us are not qualified to pass judgment on the condition of our car," said Mr. Reynolds, "so don't assume just because your car is a recent model that it is safe." Even a comparatively new car could develop an unsafe condition. The only way to make sure is to have your car thoroughly safety-checked by your garage. You'll drive with an easier mind, and you'll drive more economically, and more safely.

Thousands of garages throughout Ontario and across Canada have been asked to encourage this drive on unsafe cars. As one mechanic said: "We would much prefer to repair a defective steering assembly than take apart a wreck for scrap."

A brake adjustment may cost a dollar . . . and save a life, perhaps your own. So, "Check Your Car—Check Accidents." That's just common sense.

Powerful Advertising

The Ontario Department of Travel and Publicity is performing a concentrated and worthwhile effort in its advertising of the province to citizens at home and away. One of the things we liked in scanning over a list of publications used in this advertising program was the Department's contract with 275 weekly newspapers in Ontario.

Listing all publications used and the readership of each advertising medium we found that reader audience in magazines and newspapers was estimated at 50,000,000. Listening audience of radio, 40,000,000. Viewing audience on television estimated at 30,000,000, and viewing audience of billboards, 10,000,000.

The total estimated reader, listening and viewing audience in United States and Canada is 137,000,000. The Department of Travel and Publicity, like all good advertising agencies, still maintains that newspaper advertising is the most effective. And the 275 weeklies being used for this purpose is a boost to this part of the publishing industry.

Swimming Is Fun — Know The Safety Rules

Each year, summer vacations spell tragedy for hundreds of families, as accidental drowning takes the lives of both children and adults. Next to the highway, the lake, river or swimming pool is the most lethal vacation hazard.

Swimming is fun, and should be enjoyed. Safety is of utmost importance, however, and the All Canada Insurance Federation, representing more than 200 Canadian fire, casualty and automobile insurance companies, recommends these rules for saving lives:

1. Learn how to swim and teach the children to swim.
2. Do not swim alone.
3. Unless accompanied by a boat, do not swim far from shore. Swim parallel to the shore if you wish to try for distance.
4. Non-swimmers should not float into deep water on inner tubes or other inflated articles. If the float begins to leak, the swimmer is in difficulty.
5. Do not dive into unfamiliar waters and do not swim under diving boards.
6. If a swimmer is in difficulty try to rescue him with a boat, a rope or an extended oar. Do not swim to him unless it is absolutely necessary. Often the rescuer also becomes a victim.
7. At public beaches, swim near the lifeguard stations.
8. Wait for at least an hour after meals before swimming.
9. Beware of undertows in rough water.
10. Do not swim during lightning storms.
11. Learn how to administer artificial respiration.

Aftermath

Across the earth a tempest trod
And after it had gone
An oak lay twisted on the sod
And a flower reached toward the sun.

Across the earth a tempest trod
And when it went its way
A man blasphemed the name of God
And a man looked up to pray!

—Lon R. Woodrum

OF MANY THINGS . . . .

MAN-TO-MAN

(By Ambrose Hills)

"The way I see it," a big, good-natured American tourist said to me, "you Canadians ought to be yourselves and us folks in the USA ought to be ourselves, and we'd get along fine. When you've got a beef, name it and speak up bluntly; and when we're sore, we'll say so too. After all, you ain't a baby country—you're too big for sulking and you ought to deal man-to-man."

I liked what he had to say, and I took his advice. First, I told him I was sore at Congressional Committees for crossing our borders with their slander. I hate Commies as much as anybody does, but I think we're capable of unearthing them ourselves without using the scatter-gun techniques of some U. S. A. Committees.

"Okay," he said, "and you ticked us off. Good. Nobody went to war about it!"

"Another thing," I said, while I still had my dander up, "is the way some of your windy senators rant about so-called Carnadian cartels and monopolies in Canadian newsprint. Don't they know that the 1957 capacity of newsprint mills either in the States or controlled by the USA is bigger than the capacity of all Canadian-owned mills.

"That true?" he asked, skeptically.

"True as you're born," I told him, and I dug up figures — American figures — to prove it.

"Well," he said, shaking his head, "that just shows what I mean. You folks sulk over things instead of speaking up. Down home, we talk back to Washington plenty. You ought to do the same. But you pussyfoot too much. Americans would rather you'd get these things off your chests . . . if you don't, one day you'll blow up on us something awful!"

I think he is right. I was happy to note the other day that at least one Canadian industrialist, P. M. Fox, blasted Washington politicians in language they could understand and with figures they couldn't refute. If more leading Canadians would do the same thing when necessary, we'd have a healthier, happier relationship with the U. S. A. Surely, as mature friends, we ought to be able to deal, as my American tourist put it, "man-to-man."

MEDITATIONS . . . . .

(By Cecil W. Tuininga)

Acts 2:40—"And with many other words did he testify and exhort, saying, Save yourselves from this untoward generation."

The disciples were slow to learn the facts of Christ's mission. They were so typically modern in thinking themselves secure because they belonged to the circle of Christ's followers. In self-righteous complacency one of them asked, "Lord, are there few that be saved?" This question did not receive the answer expected. This human pride needed a rebuke. The answer therefore was, "Strive to enter in at the strait gate."

However, this question is answered for us in Scripture. In the gospel according to Matthew we read these same words twice, "For many are called, but few are chosen."—(Matt. 20:16, 22:14). Many are privileged to hear the glad tidings of salvation but few there are who believe unto salvation.

Today there are indeed many called, for the gospel is proclaimed by means of radio and television in addition to the pulpit, street-corner, and mission field. The words of Christ seem to be fulfilled today, "And this gospel of the kingdom shall be preached in all the world for a witness unto all nations; and then shall the end come."—(Matt. 24:14).

If it is true, as some teach, that God is the loving Father of all men, who will pardon all our sins and that everyone of us will some day arrive safely in the Father's Home, then all this proclaiming of the gospel makes no sense at all. For the gospel message is an urgent call to believe in the atoning death of the Lord Jesus, to forsake the ways of sin, and walk in holiness before the Lord. It is also a very earnest warning to flee from the coming wrath of God. So one of two things must be true, all men shall eventually be saved, or we must continue to proclaim the Gospel message with all earnestness.

It is of the utmost importance for every one of us to ascertain just what the Bible teaches. If the Universalists are right then let us all have a merry time for we shall all by and by arrive in Heaven. But if the Universalists are correct, what must we do with the cross of Christ? How explain the coming of our Lord and Saviour to separate mankind into two groups, the one destined to everlasting perfection and bliss, and the other unto "everlasting punishment?"—Matt. 25:46). How explain the urgency of the early apostles to call men to a decision? In short, how shall we explain the Bible?

This is a serious matter with which we are especially burdened at present. We have heard it both in sermon and song, this dangerous teaching that God will overlook the mistakes of us all because he is a loving Father. I notice, too, a definite carelessness concerning the teaching of Scripture. There is also evident on every side a living in sin under a complacent pretext of being secure for the life hereafter. It is this playing with death that disturbs me deeply. And in the face of it, what are some churches proclaiming from their pulpits? Just this message, in which the devil delights, that no one need be disturbed about the hereafter since in the end it will all turn out fine.

Surely this is not the message of the Church? It is called to proclaim the message of the Cross of Christ, calling all men to faith and repentance, and telling all men everywhere, "He that believeth on the Son hath lasting life and he that believeth not shall not see life, but the wrath of God abideth on him."—John 3:36. I believe that in a very real sense it must be said of our own local environment, in which we see plainly the churches in a deadly decay, "Save yourselves from this untoward generation."

OTHER EDITORS' VIEWS . . . .

(Smiths Falls Record-News)

The beautiful trillium, Ontario's provincial flower, is currently raising her delicate colours in the greening woods around Smiths Falls.

And hundreds of people, ignorant or careless of the fact that the trillium is fast dying out in many areas, go out and pick useless armloads of the flower. The trillium is still plentiful in the rocky wooded uplands of Lanark and Leeds counties, but in some sections of the province it became so scarce that authorities had to issue bans against picking or digging the flower. It is now making a comeback but unless sightseers learn to leave the trillium alone, civilization may doom this beautiful flower.

Trillium does not last long as a cut flower. Better let her raise her white, purple, blue or wine colours safely in the woods.

(Financial Post)

The grass is growing fast along Canadian highways now but not enough yet to hide the litter of bottles, cans, boxes and other junk that has been accumulating steadily since last fall. Go almost anywhere to the park, or the airport or to some picnic spot and one will see trash scattered about, and the more prosperous we become the greater the scattering.

Canadians, declares The Financial Post, must be about the untidiest of civilized peoples. When they come to the last cigarette, or candy, away goes the empty box in the gutter or on someone's lawn. They act as if the garbage can had never been invented.

(Petrolia Advertiser-Topic)

From a government board at Ottawa a Toronto firm has just received a bill for 10 cents for a bulletin it had ordered. Accompanying instructions said to remit by money order or accepted cheque and not by stamps. If that is the sort of settlement insisted on, then the little bill is going to cost a lot before the matter is settled. The bookkeeping and other paper work involved alone will be 10 to 20 times the original sum. Why can't the Government arrange to have stamps accepted for these trivial amounts the same as any private company accepts them? It would be far quicker and cheaper. Both sides would save.

(Bowmanville Canadian Statesman)

There are many things Canadians take the lead in, in comparison with other countries. "The latest of these is the fact that Canadians own more life insurance in relation to their national income than the people of any other country, according to the Canadian Life Insurance Officers' Association. At the start of last year life insurance in force equalled 128 per cent. of national income, up from 115 per cent. earlier. In the United States, last year's ration was 115 per cent. up, from 98 per cent. in five years.

Third highest current ration, according to the Association, was 78 per cent. in New Zealand. In Australia the figure was 54 per cent. In the Netherlands, the United Kingdom and Switzerland the figure was 51 per cent.

Life insurance ownership has shown big gains throughout the free world in recent years. In three-fourths of the countries for which figures are available as of the start of last year, insurance ownership has outpaced the rise in national income.

So the next time an insurance agent calls on you to sell you insurance or collect your renewal, just give him a pat on the back, along with an encouraging word, for the important part he has played in accomplishing this record.

(Almonte Gazette)

Mr. John Diefenbaker fired the first gun in the general election campaign recently in a rally at Toronto. There were 2,500 people assembled in Massey Hall to hear the national Conservative leader. In a day when it is difficult to get people to attend public meetings of any kind this must have been most encouraging. It is to be hoped it augers well for the official opposition party's success on election day. Certainly the Liberals have been in power far too long and if municipalities, especially in Ontario, are not to go bankrupt a larger share of tax money, now going into the Dominion exchequer to create huge deficits, must be diverted to the Province and in turn to the municipalities. This is one of the most important planks in the Conservative platform and should command support from all hard pressed taxpayers.

Monuments



Authorized Dealer for ROCK OF AGES Barre Granite.
Also BLACK AKF SWEDE, and other Imported Granites.
Lettering Done at Cemeteries.

J. LORNE KINKAID
With Shops At
MORRISBURG SMITHS FALLS
Morrisburg Phone KI 3-3184.

IN ONTARIO

wise folk get most fun

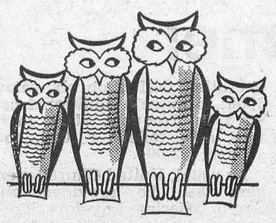

all Know Ontario Better

ONTARIO TRAVEL
735 Parliament Bldgs. Toronto
Send FREE literature to
Name
Address
Post Office
Ontario Department of Travel & Publicity
Hon. Bryan L. Cathcart, Minister

The 7th Column

W. H. S. Cadet Inspection is slated for two o'clock this afternoon and if you are a parent it's your duty to be on hand. It should be a good show.

* * * *

One thing that makes our town attractive is the number of beautiful trees fairly well distributed on the many streets throughout the village. In recent years we have been particularly alarmed with the cutting of several of these trees and we were, therefore, much impressed with the decision of the Public School Board to plant saplings around the school campus. Care of our trees is an urgent matter in this town, something for the town fathers and all residents to consider.

* * * *

A human being is a chap who will split his sides over the family album and then look into a mirror without cracking a smile

* * * *

Sunday, we took a drive through several Eastern Ontario communities and on entering Winchester at the end of the day's journey we were more certain than ever of the attractivness and business potential in this village. Clean streets, good looking places of business and neat homes all contribute to the future growth of our village. Even with the opening of an outstanding new shopping centre in a nearby village the business men of Winchester can still take much pride in the shopping area of this village. As long as alert people continue to operate alert businesses there is no need to fear future competition.

* * * *

Some friends who have three young daughters, dropped by. The two younger girls, six and eight, asked to play in the back yard.

I apologized for not having any toys, skates or jump ropes handy, and the youngest girl exclaimed: "Oh, that's all right! We often go to unamusing places."

* * * *

Something worth remembering. Of every tax dollar collected in Canada the Federal government takes 81 cents, the municipality gets 13 cents and the province of Ontario gets a little under seven cents as its share. Fifty-one cents of every dollar collected by the Federal government comes from Ontario. This is hardly a fair proportion and Ontario electors will very likely decide the next Federal government on June 10. If you care about the tax dollar, as most people do, think wisely before you vote.

* * * *

A jeweler's advertisement in the Port Arthur, Ont., News Chronicle wooed customers with this line: "You don't need cash! Instead, use our revolting credit plan."

* * * *

A woman, making her first trip to Europe, Reader's Digest reports, complained to the captain of the liner on which she was travelling that in the dining salon she was seated at a table entirely of women. "Would it be possible to put me with some nice bachelors?" she asked the captain.

"Certainly, madam," he replied gravely.

That evening she found herself at a new table with seven smiling priests.

* * * *

"Has your husband changed much since you married him?"

"No, but he thinks he has. He's always talking about what a fool he used to be."

* * * *

Wife: "It says in the paper that the average woman has a vocabulary of only 500 words."

Husband: "It's certainly a small stock, but just think of the turnover."

Everyday
Rust Craft Cards
For All Occasions
Including
GRADUATION
CONGRATULATIONS
in a nice variety

OUR SIXTY-FIRST YEAR
1896 Flora's 1957
Winchester, Ontario.

PROFESSIONAL CARDS

CASS & CASS
LAW OFFICES
Winchester, Phone 11.
Chesterville, Dial 735.
Bank of Nova Scotia Block.

G. WILLIAM GORRELL
Barrister, Solicitor, Notary Public
Office Phone..KIngsdale 3-2577
Residence.....KIngsdale 3-3195
MORRISBURG - Ontario.

WINCHESTER L.O.L. 862
Meets regulary in the Orange Hall, Winchester, at 8 p.m. on the second Monday of each month. Visiting Brethren always welcome.
Benson George, W. M.
Doug. Johnston,, Rec.-Sec'y.

S. EARL FREELAND, C.L.U.
District Representative for the Manufacturers' Life Insurance Company
Special Services offered in connection with Group Pension Plans, Group Insurance, Estate Analysis, etc.
Phone 292 - Winchester, Ont.

JAKE ROSS
All kinds of Poultry wanted at all seasons. Wool wanted. I buy all kinds of Hides.
Phone 81 - - - Winchester

For Cemetery Memorials See
W. J. L. BOYD & SONS
Representing
R. M. Best Granite Co., Kingston, Architects and Craftsmen of Civic and private Memorials. Church Memorials of Bronze, Marble and Brass.
PHONE 144 - WINCHESTER

LYALL M. CROWDER
Representative For
Mutual Life Of Canada
Automobile - Fire - Wind, Etc.
Auto Financing
Write, or Telephone 606r41, South Mountain, Ont.

ATTENTION CAR BUYERS
Our Low Cost Financing and Insurance Plan will help you make a better deal. BEFORE you buy talk to us.
Biccum & Poapst
Insurance and Real Estate
Phone 285 - - Winchester
48-1yrc.

Has your Subscription expired?

GRAHAM L. CASSELMAN
Crown Life Insurance
Group Insurance - Pension Plans.
Phone 150W3 - Winchester

HOWARD E. BICCUM
and
HAROLD D. POAPST
District Representatives for North American Life Assurance Co.
A complete Insurance Service for all lines of Fire and Casualty Insurance, including Hospitalization. Also Real Estate Brokers. Telephone 285, Winchester.

HENDERSON LODGE, 383
A.F. & A.M., WINCHESTER
Meets in the Masonic Hall, Royal Bank Block, on second Friday of each month, at 8.00 p.m.
Visiting Brethren Welcome.
J. E. DAVIDSON, Wor. Master.
DR. W. A. SHERWOOD, Secretary.

LADIES' AUXILIARY
Canadian Legion, B.E.S.L.
Branch 108, Winchester
Meets Third Thursday of each month at 8.00 p.m. in the Legion Hall, Winchester. All eligible women welcome.
Mrs. Don. Casselman, President.
Mrs. Lorne Sawyer, Secretary.

CANADIAN LEGION
B.E.S.L.
Branch 108, Winchester
Meets the First Monday of each month in Legion Hall, Winchester.
All War Veterans Welcome.
ARCHIE RICE, President.
KEN. SUMMERS, Secretary.

CO-OP AUTO INSURANCE
For information contact County agents, Byron Martin, Hallville, Phone 602r34, South Mountain; Edwin McIntosh, Williamsburg, Phone KI 3-2294 Morrisburg; W. J. Masterson, Chesterville, Phone 674, Chesterville; Lorne Mellan, Brinston, Phone 25r3, South Mountain.
48-1yr.p.

W. A. ROWAT
Representing
TORONTO GENERAL TRUSTS CORPORATION
Real Estate Sales and Mortgage Dept.
42 Sparks St. - OTTAWA
Phone CE 2-3795 Res. CE 4-6388

ARTHUR A. CRAWLEY & CO.
OTTAWA - MONTREAL - BROCKVILLE - TORONTO
SUDBURY - NORTH BAY - SAULT STE. MARIE
Ottawa Address—387 Albert Street Telephone 3-7715.

MacLEOD, COMRIE & CO.
CERTIFIED PUBLIC ACCOUNTANTS
MUNICIPAL AUDITORS
OTTAWA
Donald MacLeod, C.P.A.
Licensed Trustee For Bankruptcy.
304 Laurier Ave. W., OTTAWA
Tel. 2-4123
CORNWALL
Bryson Comrie, C.P.A.
338 Second St. W., CORNWALL
Tel. 3400

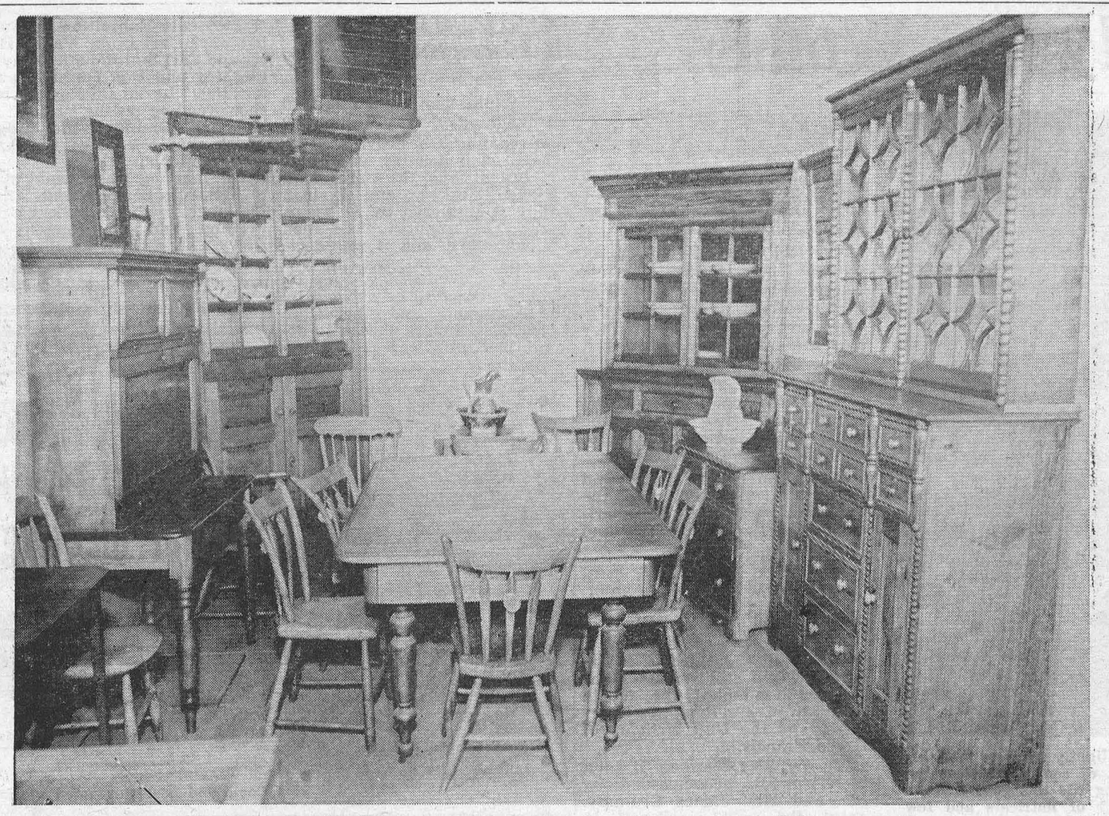

Colonial Furniture At Parks Museum

Ontario-St. Lawrence Parks Museum when finished will have thousands of pieces preserved from the historic past of this area of Ontario. Some of the items which will appear in this museum are pictured above. This Colonial type furniture was all hand-made and is one of the more valuable displays which will appear in the museum.—(*Photo by Smith, Morrisburg*).

NEW UNIFORM TRAFFIC TICKET JUNE 1st

The uniform traffic ticket system will probably be inaugurated in the province on June 1st, Attorney-General A. Kelso Roberts, Q.C., announced recently.

The sytem is scheduled to be introduced on that date in the No. 5 Ontario Provincial Police district with headquarters at Newmarket. This district was chosen, Mr. Roberts explained, because of its proximity to Toronto headquarters, which would allow close supervision and study of the system.

The new traffic ticket will combine traffic ticket and summons. It will enable police officers to charge offending motorists on the spot, instead of mailing them summonses as is now the practice.

Mr. Roberts feels the new system will greatly streamline law enforcement, and he is hopeful to have it in operation in several districts shortly.

"SUNDAY CONCERT"

Following are the program selections to be heard on "Sunday Concert" over CJET this Sunday:

"The Student Prince Selections," "Instrumental Favorites of Sigmund Romburg," Hollywood Bowl "Pops" Orchestra, Johnny Green conducting.

"Nocturne," from Carmen, Salvador Camarata conducting.

"Blossom Time Selections," Hollywood Bowl "Pops" Orchestra, Johnny Green conducting.

"Depuis Le Jour," from the Opera Louise," Salavador Camarata conducting.

10 Cent Tab On All Local Bell Calls From Pay Phones

To standardize all local calling from public and semi-public telephones throughout its territory in Quebec and Ontario, The Bell Telephone Company of Canada plans to adopt a uniform charge of 10 cents per call in Winchester and all other commuities where this rate does not now apply, N. E. Sharpe, Bell Telephone manager for this territory, announced this week. The new rate is expected to become effective toward the end of June.

Approval in principle of the 10-cent rate for local calls from all of Bell's public and semi-public telehones was given in November, 1951, by the Board of Transport Commissioners for Canada. However, because of equipment shortages at that time, the Bell asked for the higher rate to be applied immediately only in the larger centres. With equipment now available to modify the public telephones in the smaller centres also, the company decided to complete the application of the standard rate throughout its territory.

Production Survey To Be Taken Of Carleton Farmers

A survey of the farmers in Carleton County according to commodity produced is to be undertaken by the Carleton County Federation of Agriculture. Each school section will be surveyed and the information filed at the County Federation office. This information will be used when sending out educational matter, for canvasses or for taking of a vote. The organization committee under the chairmanship of Walter Stanley, Ramsayville, devised this plan and they felt that it would be more effective than Plan X of the Ontario Federation of Agriculture. This committee rearranged the seating of the directors into a hollow square, for with a large directorate it has been difficult for the presiding officer, Ed. Wallace, of Bell's Corners, to conduct the meetings. Walter Stanley also presented the president with a gavel.

Mrs. J. A. Berry, Dunrobin, convener of the Women's Committee, reported on the Essay Contest among Secondary School pupils living in the County. The topic, "Accidents on the Highway, and How to Prevent Them" is a timely one. This project was developed by the Women's Committee of the Ontario Federation of Agriculture and will be province-wide. Winners will be eligible for Zone and provincial contests. Essays are to be sent to Mrs. Berry, Dunrobin, by June 20th.

The financial estimates were accepted and the complete details of the Kemptville Agricultural School Bursaries were read to the directors. Copies will be sent to the Agricultural Representatives, High Schools, Township Clerks, Junior Farmers and other organizations. Since the secretary, H. P. Leslie, Britannia Heights, will be in Vancouver on the next meeting date it was decided to postpone the meeting until the end of June.

21 Years Away, Sales For England Next Monday

Mrs. Fred Gibbons, of Winchester, and her sister, Mrs. E. Lawson, of Vancouver, B. C., look forward this week to their trip to England. They leave Montreal aboard the S.S. Seven Seas on Monday for the Old Country where they will visit their mother, Mrs. A. E. Smith, and two brothers at Norwich, Norfolk, England. The visit home marks the first time in 21 years for Mrs. Gibbons, and for Mrs. Lawson it has been 11 years since she last made the trip.

PICADILLY
THEATRE
Williamsburg, Ont.

Thurs., Fri., Sat.
MAY 30-31-JCNE 1

Satellite In The Sky

Starring LOIS MAXWELL, KIERON MOORE, DONALD WOLFIT.

—Also—

GENE'S HEADING THE RANGERS ON THE TRAIL OF A NEW KIND OF CRIME!

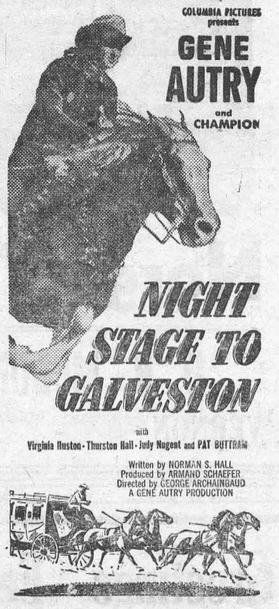

Mon., Tues., Wed.
JUNE 3-4-5

THE OPPOSITE SEX

JUNE ALLYSON
JOAN COLLINS
DOLORES GREY
ANN SHERIDAN
ANN MILLER
LESLIE NEILSON
JEFF RICHARDS

Adult Entertainment

FRIGIDAIRE is the Lowest Priced 1957 10 cu. ft. Refrigerator in Canada

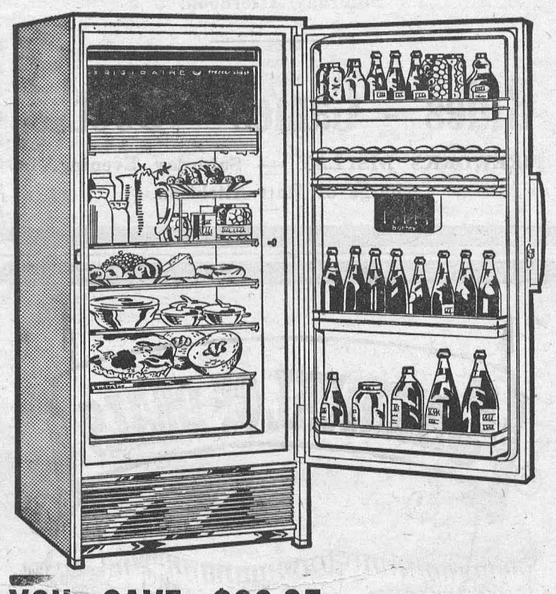

FEATURES:

- Freezer chest hold 42 lbs.
- Quickube ice trays provide 42 cubes at one freezing.
- Porcelain finished food compartment.
- Three all-aluminum full-width shelves.
- Clear-cross porcelain hydrator
- Adjustable cold control and season control.
- Full-length storage door.
- Butter compartment on door.
- Five removable door shelves.

YOU SAVE $68.95

Family Size Capacity, only 28 inches wide. Regular $367.95

$299.

10% Down - 24 Months to Pay

8.1 cu. ft. FRIGIDAIRE
Full-width freezer chest.
Two 14-cube ice trays.
Adjustable cold-control butter compartment.
Five removable shelves on door.
Reg. $273.00
$259.

Frigidaire FOOD FREEZER
10.1 cu. ft. storage space.
Defrosts automatically.
Two roll-to-you shelves.
Separate food freezer holds 44 lbs.
Reg. $430.95
$389.

IT TAKES BOTH TO MAKE A BARGAIN:
1. FINEST QUALITY 2. LOWEST PRICE
FRIGIDAIRE TEAMS 'EM UP!

VICE & CRAIG
TELEPHONE 13 Furniture Dealers Funeral Directors Ambulance Service WINCHESTER, ONT.

"Gee, Mum—is it supper time already?"

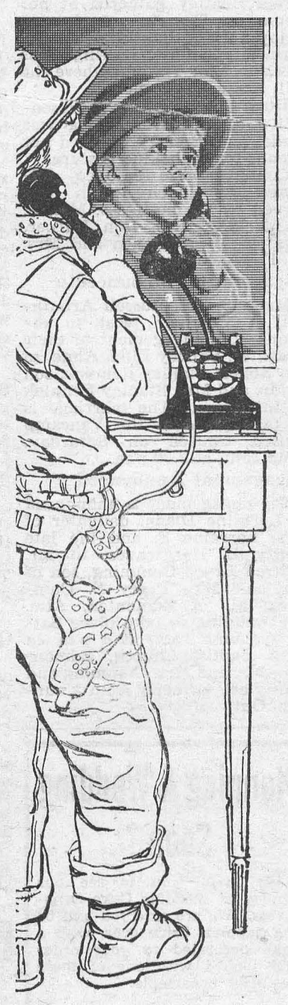

Telephone Round-up

Every parent knows how easily a two-gun cowboy can lose track of time—especially around mealtime.

But she also knows it's a simple matter to round him up by telephone. And any vague feeling of anxiety about where he is or what he is doing is quickly dispelled by that eager voice at the other end of the line.

Yes, the telephone is a convenience and a comfort, all day long. It means fewer meals grown cold because youngsters or husband are late getting home. It means more security when you're alone at night. It means more things done with less time and effort . . . Yet this endlessly useful servant works for you for just a few cents a day.

THE BELL TELEPHONE COMPANY OF CANADA

To The Electors of Grenville - Dundas

Dear Elector:

As the candidate of the Progressive Conservative Party I am appealing for your support on June 10th.

I give you herewith my views and those of my party on a few of the outstanding subjects confronting us.

TAXING POWER AT OTTAWA

We believe grave danger to Confederation is resulting from the centralization of taxing power at Ottawa. The Provinces are being left insufficient tax income to fulfill their committments, resulting in turn in insufficient grants by the Provinces to the Municipalities. Municipalilties are then forced to go deeply into debt or overtax home owners, farm owners and industries to meet soaring educational and improvement costs.

MONEY POLICY

We believe the present tight money policies should be drastically revised, thereby making it possible for the people to purchase badly needed homes and appliances. Tight money policies make it impossible for business and commerce to finance expansion and to provide more jobs with better pay and better products.

MARKETS

Our markets within the Commonwealth, which have been virtually lost under the Liberal policy of relying solely upon export to the United States, must be re-established. We strongly oppose the direct sale of our natural resources to the United States. We should build up our own secondary industries to produce many of the finished goods which we now import. Under present Liberal policy the wages from such industries are being put into the pockets of the American labourer rather than the Canadian. A Progressive Conservative Government will develop Canada for the benefit of Canadians first.

RIGHTS OF THE PEOPLE

We strongly advocate the right of the people through their elected representative to a voice in the government of their country. The present government by its overwhelming majority dictated that no member of the House of Commons could criticize the Trans Canada Pipe Line Bill. We believe that the Pipe Line will be economically good for Canada but we deplore the methods employed to secure its passing. The government failed to give information or to allow any debate on the subject by the imposition of closure in a manner never before used in any democratic parliament. The government introduced closure before a single word was uttered by any member of the Opposition. In this the government had the complete support of the Social Credit Party.

AGRICULTURE

The Progressive Conservative Party recognizes the vital place of agriculture in our national economy. In eight years the cost of commodities and services the Canadian farmer must buy has increased by 24.6% while the prices of agricultural produce have dropped 11.6%. We will cure this impossible situation and provide a flexible price support program to insure an adequate parity for agricultural producers based on a fair price cost relationship.

AGED — DISABLED — VETERAN

We insist that there is now insufficient provision for the aged, disabled and veteran. We stand pledged to increase the present provisions immediately.

Yours faithully,

A. Clair Casselman

Progressive Conservative

32nd Anniversary
Morewood United Church

SUNDAY, JUNE 2nd
11.00 a.m. and 8.00 p.m.

GUEST MINISTER—
Rev. Donald Munro,
Maxville, Ont.

Morning Music by the Church Choir.
Evening Music by the Russell United Church Choir.

All Are Welcome!

BARKLEY'S

ELECTRONICS
Complete line of
—RADIO
—TELEVISION
—APPLIANCES
—SALES and SERVICE
—WORK Guaranteed
—Phones—
Shop KI 3-2650 Res. KI 3-2710
WILLIAMSBURG, ONT.

FAMILY STYLE ENTERTAINMENT
Winchester
SUMMER POLICY: OPEN 7:00 P.M., CONTINUOUS FROM 7:30
COME AS LATE AS 10 P.M. FOR MAIN FEATURE!

Thursday, Friday, Saturday MAY 30-31-JCNE 1

"ZARAK"
(In Cinemascope and Color)
Starring VICTOR MATURE and ANITA EKBERG.

The Car With The Forward Look
The DODGE
FIRST IN - STYLE - QUALITY - VALUE
CUSTOM ROYALS - -MAYFAIRS - REGENTS
CRUSADERS
6 or 8 Cylinders - - Standard or Automatic
If the Model or Colour you want isin't in stock, we will get it for you.

USED CARS
A Good Variety of Models—1946 to 1956, Overhauled and Checked by a competent mechanical staff.

REPAIRS
On Cars, Trucks or Tractors. We will do the job right.

MacDonald Motors Winchester
DODGE-DESOTO DEALER
Main St. West Phone 280 WINCHESTER

Winchester Motors
St. Lawrence Street, Near the C. P. R.
STUDEBAKER CARS · TRUCKS
SALES and SERVICE

Our Garage is equipped to service and repair all makes of cars and trucks, and you'll find our charges reasonable. Let us do your job.

If you are looking for a good Used Car, drop in and see us. We may have just what you want. Why not place your order with us for a New Studebaker?

Remember, we are agents for Case Tractors and Farm Machinery, the best on the market. Give us a chance next time you need a piece of Farm Equipment.



TRACTORS and FARM MACHINERY

DOUG. ANGUS, Proprietor
PHONE 122 - - Winchester, Ont.

OIL DISCOVERIES BOOST SASKATCHEWAN'S ECONOMY

"When the search for oil reaches its peak this summer, southern Saskatchewan's oil wealth might even surpass anything that Alberta has seen," states Star Weekly reporter Harold Hilliard, writing about his recent cross-country check-up of Canada's new frontiers.

The Saskatchewan "oil hunt" already has had amazing results. It has taken the sting out of Saskatchewan's wheat glut and geologists are more than optimistic about the area's potential.

This latest article in Harold Hilliard's series which appears in this week's issue of The Star Weekly graphically describes the scope and possibilities of the new mid-Canadian oil discoveries.

Saskatchewan's soaring mineral and oil production promises to equal the province's $300,000,000-a-year gross wheat income, according to the Labor Minister, C. C. Williams. This is exciting news for a province which, for so long, has had to cope with the ups and downs of a one-crop economy.

For Quick Results, try a Press Classified Advt.

MR. and MRS. JAMES DEEKS HONOURED AT RECEPTION

Newlywed couple in Winchester, Mr. and Mrs. James Deeks, were honoured last Friday evening at the home of Mr. and Mrs. Fred Christie by about 45 of their friends. Mrs. Gordon Durant and Mrs. Fred Christie were hostesses.

During the evening the young couple was presented with a coffee table on behalf of their friends by Mrs. Durant, and the accompanying address was read by Mrs. Christie. The address was enclosed in a dainty bride's book. Games were enjoyed and Mrs. Arthur Leason gave a humorous reading, in addition to piano selections by Mrs. Hill.

Lunch was served by the hostesses and several other ladies present.

Has Successful Year

Word has been received from Mount Allison University, New Brunswick, that Mr. Malcolm Stienburg, of Winchester, has successfully passed all his examinations in completion of his first year.

Hospital Births

Following is a list of babies born at the Winchester District Memorial Hospital during the past week:

On Thursday, May 23rd, 1957, to Mr. and Mrs. Herman Hutt, Winchester, R. R. 3, a son.

* * * *

On Thursday, May 23rd, 1957, to Mr. and Mrs. Earl Hummell, Williamsburg, R. R. 2, a son.

* * * *

On Thursday, May 23rd, 1957, to Mr. and Mrs. Jack Plummer. Winchester, a son.

* * * *

On Friday, May 24th, 1957, to Mr. and Mrs. Wm. Verhoeven, Winchester Springs, a son.

* * * *

On Saturday, May 25th, 1957, to Mr. and Mrs. Stewart Cleland, Osgoode, a son.

* * * *

On Sunday, May 26th, 1957, to Mr. and Mrs. Ronald Locke, Oxford Mills, a daughter.

* * * *

On Sunday, May 26th, 1957, to Mr. and Mrs. Lawrence Pecore, Berwick, R. R. 2, a daughter.

* * * *

On Sunday, May 26th, 1957, to Mr. and Mrs. Glen Barkley, Williamsburg, R. R. 2, a son.

* * * *

On Monday, May 27th, 1957, to Mr. and Mrs. Laurier Brisson, St. Onge, R. R. 1, a daughter.

* * * *

On Monday, May 27th, 1957, to Mr. and Mrs. Alphonse Vriezen, Mountain, R. R. 1, a son.

* * * *

On Monday, May 27th, 1957, to Mr. and Mrs. Ralph Hurley, Kemptville, R. R. 5, a son.

* * * *

On Tuesday, May 28th, 1957, to Mr. and Mrs. Samuel McKercher, Winchester, a son.

* * * *

On Tuesday, May 28th, 1957, to Mr. and Mrs. Earl Baker, Winchester, R. R. 4, a son.

DANCE RECITAL

Reserve Monday and Tuesday evenings, June 10 and 11, for the Joan Ann Dance Recital to be held in the Town Hall starting at 8.00 p.m., under the auspices of the Ladies' Legion Auxiliary. Everyone welcome. Get your tickets now. 2-3c

Especially For Women

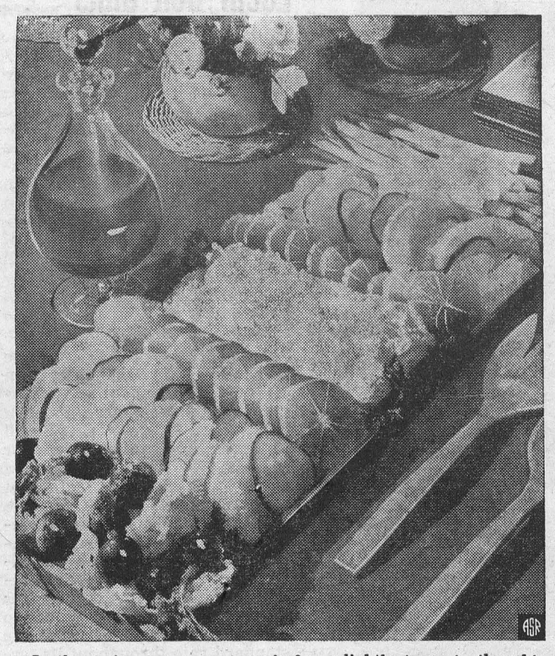

In the spring a young woman's fancy lightly turns to thoughts of slimming down, doesn't it—in order, of course, to meet the conditions of the original rhyme! Nothing fits this good thought better than salads which furnish plenty of nutrients and few calories.

The grapefruit in season now are so sweet no one will ever miss sugar, and the Valencia oranges which Florida harvests this time of year are easy to section and seedless, so they're ideal for salads. Add cottage cheese, cool cucumber slices, scallions and radishes for color and crunchy eating, and a tangy low-calorie French dressing. Save your grapefruit shells to make pretty little flower holders.

Low-Calorie French Dressing

Blend ½ cup water and 2 teaspoons cornstarch; cook, stirring constantly until thickened. Remove from heat; add ½ cup Florida grapefruit juice, 2 tablespoons salad oil, ¾ teaspoon salt, 1½ teaspoons sugar, ½ teaspoon each paprika and dry mustard, ¼ teaspoon Tabasco and ¼ cup catsup; beat until smooth. Add peeled clove of garlic. Shake before using. YIELD: 1¼ cups.

C. G. I. T. MEETING

The regular meetaing of the C.G.I.T. was held in the United Church S. S. Hall on Monday evening and opened with the Purpose and Verse. The secretary read the minutes, and the business was conducted.

The Worship service was in charge of Catherine Smail, Shirley Lannin and Barbara Lannin. Following the service the girls were pleasantly surprised when they were taken to Flora's bowling alleys where they enjoyed two strings of bowling.

The meeting closed with Taps, and refreshments were served.

LOCAL AND GENERAL

Farewell Party Held

About 25 neighbours of Mrs. Greta Bentley gathered at her home on Tuesday evening to enjoy a social hour and bid her farewell before leaving this week-end for Toronto where she will make her home.

During the evening a presentation of a Travelite Bag was made. Mrs. Bentley thanked her friends for their kind gesture.

Contests were enjoyed, followed by lunch which was served by the hostesses, Mrs. E. J. Merkley, Mrs. Don Harper, Mrs. Stuart Anderson and Mrs. W. F. Workman.

Engagement Announced

Mr. and Mrs. Russell Arbuthnot, of Mountain, wish to announce the engagement of their daughter, Shirley Ellen Anne, to Mr. Robert Stanley Rennick, son of Mr. and Mrs. Stanley Rennick of Inkerman. The marriage is to take place at the Vancamp United Church on Saturday, June 15th, at 2.30 p.m.

Engagement Announced

The engagement is announced of Lorraine Diana, daughter of Mrs. Lorraine E. and the late Henry L. Hargreaves, to Mr. Wilfred Bruce Cumming, son of Mr. and Mrs. Percy E. Cumming, all of Edmonton, Alta. The wedding to take place Saturday, June 15th, at 4 p.m. in First Baptist Church, Edmonton. Mr. and Mrs. Cumming and family are formerly from Mountain, Ont.

Mr. and Mrs. Wm. McCallum, of Smiths Falls, visited Mrs. Naomi Bowman on Sunday.

Miss Marilyn Hitsman was a dinner guest on Sunday at the home of Mr. and Mrs. Floyd Coons.

Mr. and Mrs. K. Marcy, of Fulton, N. Y., visited the latter's aunt, Mrs. Naomi Bowman, on Monday.

Mr. and Mrs. Raymond Clements and sons, of Deep River, spent last week-end with Mr. and Mrs. Thos. Reed.

Mrs. Ira Cooper, of Brinston, is spending a few days at the home of her brother, Mr. E. J. Merkley, and Mrs. Merkley.

Mr. and Mrs. Wm. Nesbitt and family, of Brockville, spent the week-end with the former's mother, Mrs. J. Nesbitt and Stanley.

Mrs. W. C. MacDonald spent the past week with her daughter, Mrs. Lorne Cunningham, Mr. Cunningham and family, of Brampton.

Mrs. Wm. Armstrong entertained a few children on Monday in honour of the fourth birthday of her daughter, Beverley, and the 13th birthday of Grace Francis.

Mr. and Mrs. Herman Strader, of Cornwall, accompanied by Mr. and Mrs. James Crummy, spent the past week-end in Belleville, the guests of Mr. and Mrs. Kennth Gibson.

Visitors on Sunday at the home of Mr. and Mrs. E. J. Merkley and Mrs. J. E. Jackson were Mr. and Mrs. G. W. Gordon, of Rochester, N. Y., and Mr. and Mrs. E. Davidson of Ottawa.

Mr. Eddie Armstrong and Mr. and Mrs. William Armstrong were recent visitors in Toronto where they attended the wedding of the former's son, Paul, to Miss Margaret Smith, of Toronto.

Mr. Burness Stienburg received word that his sister, Mrs. Findlayson (Flossie) had passed away on Saturday at Agincourt. Her husband, the late Rev. Albert Findlayson, died some time ago.

Mr. and Mrs. Orvil Hughes and son have returned to their home in Windsor after spending the past week the guests of the latter's parents, Mr. and Mrs. A. K. MacDonald, of Ormond, and other relatives here.

Mr. and Mrs. Stewart W. Fisher motored to Montreal on Tuesday to attend the McGill University Convocation Exercises on Wednesday where their daughter, Margaret, received her degree of Bachelor of Science of Home Economics.

Mr. and Mrs. E. J. Merkley, Mrs. J. E. Jackson, Mrs. Emma Gordon, Mrs. Ira Cooper and Mrs. Ernest Holmes spent Monday at the Isle of Rest, Prescott, where they visited with Mr. and Mrs. G. W. Gordon of Rochester, N. Y., and Mrs. Lloyd Jackson, of Wilmington, Delaware, who are spending a week of holidays with Mr. and Mrs. C. S. Price there.

Mrs. Eli Lamoureux and son, Cyril, of Winchester, were recent guests at the home of her daughter, Mrs. Harold Rombough, and Mr. Rombough, of Osnabruck Centre. While there they attended the new Catholic church, Our Lady of Grace, at Ingleside, where Rev. Father O'Brien is the parish priest. At 2.30 o'clock the Bishop of Alexandria blessed the church cornerstone and bell. The bell was donated by Mr. and Mrs. James Ostler.

Queen's Graduate

Mr. Earl Park, youngest son of Mrs. James Park, of Vernon, received his Bachelor of Arts degree at Queen's University Convocation on May 18th. He also received a $25.00 scholarship for highest marks in Mathematics. Earl is a graduate of Winchester High School and Ottawa Teachers' College, and is now on the Waterloo Public School staff. His wife is the former Lois Robertson of Kitchener.

CHESTERVILLE CALF CLUB MEETING

The regular meeting of the Chesterville Calf Club was held on Wednesday, May 15th, at 8 p.m. in the Chesterville High School. The meeting was called to order by the president, Dwayne Merkley, and the roll call was answered by 12 members. The minutes were read and approved, and it was decided that the next meeting will be held on Wednesday, June 19, with the place to be decided by the president and the Club Leader. Members chosen to attend the Club Camp at the Central Canada Exhibition in August were Carl Link, Wayne Byers and Carl Smith, with Dwayne Merkley and Don Durant as alternates. Leslie Dawley gave a short reading on the "1st H" in the 4-H emblem—the Head, which should be used to learn, think and plan wisely.

The meeting was turned over to Don. Rutherford and Allen McRoberts who discussed the Feeding and Management of Dairy Cattle, with emphasis on digestion, necessary feed nutrients, and sound management. After the work sheets were discussed and corrected, the meeting adjourned.



Bethany Chapel

Winchester, Ontario.

Special Meetings Continue

MR. W. WILSON
of Vancouver, B. C.

At 8.00 p.m. each night and Sunday.

Come and hear this noted speaker.

SAVE GREEN TRADING STAMPS ! SAVE GREEN TRADING STAMPS !

MacINTOSH'S GROCETERIA Phone 46

Grocery Specials

BUTTER, No. 1 Creamery, per lb.....60c
RED ROSE INSTANT COFFEE, 2-Oz. Jar 48c
MIXED SANDWICH COOKIES.....2 lbs. 59c
MARMALADE, St. Williams, 24-oz Jar.....35c
FRESH CUT ASPARAGUS,
Large Bunches .....2 for 27c

SAVE GREEN TRADING STAMPS ! SAVE GREEN TRADING STAMPS !

"Allan Shows"

100 CLUB COMMUNITY PARK

WINCHESTER, ONT.

Sponsored by Canadian Legion No. 108

June 5-6-7-8

Wednesday - Thursday - Friday - Saturday

NOTE: All Rides 10 cents on Wednesday Night and Saturday Afternoon.

Rides - Games - Booths

FIREWORKS DISPLAY — Saturday Evening, in charge of Matt Aitchison.

Free-$200.



Groceries

With The Purchase of This Beautiful

Norge Refrigerator-Freezer

D. R. McDONALD & SON

VERNON - - ONTARIO

Greetings - Fellow Citizens OF Grenville-Dundas

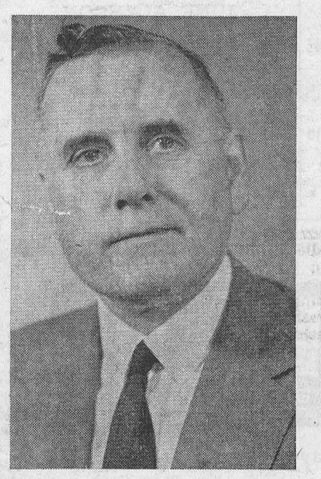

Arthur C. Casselman

It is usual for anyone to judge a problem, person or project on its own merits, on its record of achievement.

The voters of Grenville-Dundas will have that decision to make on June 10 when they will be asked to support a proven policy of achievement. No other Federal Party can match the Liberal Record.

THE LIBERAL RECORD

—FAMILY ALLOWANCES
—OLD AGE PENSIONS
—PENSIONS FOR THE BLIND
—BETTER WORLD TRADE FOR CANADA
—RECORD INDUSTRIAL EXPANSION
—HIGHEST EMPLOYMENT
—HIGHEST WAGES AND SALARIES OF ALL TIME
—FLOOR PRICES FOR SOME AGRICULTURAL PRODUCTS
—UNEMPLOYMENT INSURANCE
—STRONG NATIONAL DEFENCE
—HOSPITAL INSURANCE

VOTE LIBERAL ON JUNE 10th

Vote For

YOUR LIBERAL CANDIDATE

Arthur C. Casselman

MUSEUM HOURS

Beginning June 1st, and throughout the summer, the

MUSEUM OF THE ST. LAWRENCE VALLEY

(Representative of the Counties of Glengarry, Stormont, Dundas, Grenville and Leeds),

will be open to the public at its temporary location, Morrisburg, (one-half block south of Main St.).

Monday to Saturday—9.30 a.m. to 5.00 p.m.

Sunday—1.00 p.m. to 5.00 p.m.

Visits of groups should be arranged by writing to the address below, or phoning the museum at Kingsdale 3-3004.

THE ONTARIO-ST. LAWRENCE DEVELOPMENT COMMISSION
Geo. H. Challies, Chairman. Box 210, Morrisburg.

BONUS BUYS at IGA

IGA FANCY FRUIT COCKTAIL 30c
IGA CHOICE PEAS, 20-oz. .....2 for 35c
IGA FANCY TOMATO JUICE, 48-oz.....30c
IGA MARGARINE .....2 lbs. 49c
IGA PEANUT BUTTER, 16-oz. Jar.....33c
IGA CATSUP, 11-oz. 19c
IGA STRAWBERRY JAM.....48c
IGA SUNNY MORN BEAN COFFEE, lb.....78c
IGA WHOLE CHICKEN, 3 1-4 lbs.....$1.49
LEMONS, Size 150's .....6 for 25c
CARROTS, 3-lb. Cello 29c
APPLES, Winesap, 3-lb. Cello 49c
GREEN PEPPERS, 24's.....3 for 29c
BACON, Family Economy Pack, 1-lb.....53c
M. L. BONELESS SMOKED PICNIC.....59c lb.
M. L. BOLOGNA, (in the piece).....27c lb.
Tablerite PURE PORK SAUSAGE.....49c lb.
Tablerite SLICED COOKED HAM, 6-oz. pkg. 45c

IGA

BARCLAY'S - Williamsburg KI 3-2631
PORTEOUS' - - Vernon Phone 176J3
THOMAS' - - Winchester Phone 306

Planning A Wedding Soon ?

We invite you to see our display of Wedding Cake Ornaments. We are sure you will be the happiest bride ever, with a cake decorated to your order and topped with one of these beautiful ornaments.

A REMINDER

You can do your week-end baking in five minutes by shoping at

SUMMERS' BAKERY
PHONE 140.
WINCHESTER, - ONT.

COME IN AND SEE **WESTINGHOUSE**

• 10 Cu. Ft. Frost Free Refrigerator

No Defrosting! No thawing of food, or water to dispose of! Large Frozen Food Compartment! Dual Temperature Controls! Butter Keeper and Egg Racks!

Only $399.00

Trade-in Allowance on your Old Refrigerator, $100.00.

SEE IT AND OTHERS AT **DAVIDSON'S**

If your Television Set needs repairing, call us for "Qualified and experienced Service."
WINCHESTER "TUBES TESTED FREE" PHONE 75

FOOD SPECIALS



2 LBS. 49c.

CHOCOLATE GRAHAM WAFERS, per lb. 31c
ASTOR COFFEE, fresh ground, 93c
SILVERDALE MARGARINE, 2 lbs. for 57c
GARDEN PATCH KERNEL CORN .....2 for 27c
PARTY PUNCH, 48-oz. Tin....37c
SWEET ROSE GREEN TEA, 79c lb.
FROZEN ORANGE JUICE, 12-Oz. Tin 27c
BROKEN WALNUTS .....65c lb.
PECANS, 3-oz. pkg.....29c
PREPARED MUSTARD, 9-Oz. Tumbler 17c
CHASE & SANBORN 6-OZ. INSTANT COFFEE $1.29
FISH STICKS .....2 for 55c
KRAFT SALAD BOWL DRESSING, 16-oz. 39c
PEAMEAL ROLLS .....59c lb.
FRESH PICNICS .....47c lb.
RIB STEW (commercial beef), 19c
HAMBURG .....29c lb.
LEAN BONELESS STEW, 39c lb.

MacPherson & Summers
Cold Storage, Phone 253
East End Market, Phone 80



Bargains Galore in

A-1

Used Cars & Trucks

Make The Deal of a Lifetime

—AT—

Doughty Motors

Your Ford and Monarch Headquarters
WINCHESTER PHONE 49 ONTARIO

Williamsburg

Week-end guests of Mr. and Mrs. Roy Cassel were, Mr. and Mrs. Dovonaar Gale and Mr. and Mrs. Howard Parker, of Leamington; Mr. and Mrs. Grant Cassel, of Ashton; Mr. Glen Furness, Miss Betty Fisher and Mrs. C. Taylor, of Ottawa.

Mr .and Mrs. A. Stoodley and family, of Vernon, were Sunday evening guests at the home of Mr. and Mrs. Roy Cassel.

Miss Buchanan, of Ottawa, visited Mr. and Mrs. Paul Stienburg and girls during the week-end.

Mrs. Alex McGruer visited her daughter, Mrs. Donald Long and family. for a few weeks recently.

Mrs. Lorne Bell was a week-end guest at the home of Constable and Mrs. Gordon Bell and family, of Ottawa.

Mr. and Mrs. Geo. K. Casselman are visiting Mr. and Mrs. Jack K. Casselman and family of Pembroke.

Mr. and Mrs. Arnold Montgomery, of Gananoque, spent last Monday with Mr. and Mrs. Aden Casselman.

Mrs. Stella O'Shaughnessy, of Ottawa, was a recent guest at the home of Mr. and Mrs. Ross Wingard and Carole.

Mr. Chester Angus and Mr. Keith Casselman, of Ottawa, were week-end guests at the home of Mr. and Mrs. Grant M. Casselman.

Mr. and Mrs. Delbert Resmer and Adel, of Kitchener, were week-end guests with Mr. and Mrs. W. E. Trickey. Mrs. Resmer and Adel are remaining for a few days.

Mrs. Clifford Casselman is spending two weeks in Toronto at the home of Mr. and Mrs. Herman Little.

A reception will be held in the I.O.O.F. Hall on Wednesday. June 5th. for Mr. and Mrs. Colon Arid (nee Mary Pruner). Everyone welcome.

Born on Friday. May 24th, to Mr. and Mrs. Jack K. Casselman, of Pembroke, a daughter.

Recent guests at the home of Mrs. Alice Casselman were, Mr. and Mrs. Ivan Eamen of Wales, and Mr. and Mrs. Vernard Stubbs of Winnipeg.

Elma

Mr. and Mrs. Bertram Casselman and family spent Monday with Mr .and Mrs. Wallace McCormick, Kenmore.

Mr. and Mrs. Hyndman McMillan visited relatives at Iroquois on Sunday.

Mr. Robert Thom, younger son of Mr. and Mrs. Lyle Thom, received his Bachelor of Science degree, Civil Engineering, at Queen's University Convocation, Kingston. Accompanied by his sister, Miss Evalene Thom, he will tour Europe before taking employment at Peterborough.

Mrs. Stanley Shay, Chesterville, and Mrs. Roy Burton, of City View, visited Mrs. Wilfred Carruthers on Wednesday afternoon.

Mr. W. H. Barkley and Mrs. Cecil Crowder, of Cardinal, visited Mrs. John Armstrong and Miss Jean Armstrong on Sunday.

Mrs. Harry Carruthers, Mr. and Mrs. Fred Becksted and Mrs. Smith spent Tuesday afternoon in Ottawa.

Mrs. M. E. McPherson, Mr. and Mrs. Hugh Barkley and family, and Mr. and Mrs. Arnold Barkley and family were Sunday guests of Mr. and Mrs. Graham McPherson and daughters.

Mr. and Mrs. Wilfred Carruthers were Sunday dinner guests of Mr .and Mrs. Burton Becksted and family, at Becksted.

Miss Mary McMillan was an overnight guest of Miss Marilyn Pemberton on Saturday.

Mrs. Helen Smith and Edith, Mrs. Edgerton Barkley, Gerald. Jean and Brian, visited at the home of Mr. and Mrs. Donald McMartin, Cornwall, on Saturday.

Mrs. Ellis Casselman, Cornwall, was a recent guest of her sister, Mrs. Melvin Dillabough.

The Y. P. U. met in the church hall on Tuesday evening with Gordon Smith as convener.

Vernon

The sympathy of the community is extended to the family of the late Mr. Elmer Campbell who passed away on Friday at his home. Funeral service was held on Sunday from his residence to Springhill Cemetery.

Danny Donald, infant son of Mr. and Mrs. D. C. McDonald, was christened on Sunday morning at St. George's Anglican Church by Rev. H. D. Roberts. Following the service a christening dinner was held, and those present were: Mr. and Mrs. D. R. McDonald. Mr. and Mrs. Harold Kennedy and Sheila, Mr. and Mrs. Archie Sayant and family, Mr. and Mrs. T. P. McManus, Mrs. Allan Evans and Mr. R. Allan Cameron of Ottawa.

Miss Donna Robertson, of Ottawa, spent the week-end with Miss Vivian Duncan.

Mr. and Mrs. Fred Lewis and family had Sunday night supper with Mr. and Mrs. Edwin Snider and Anne at Westboro.

The Women's Institute meeting was held at the home of Mrs. John Campbell Tuesday evening with a good attendance.

Cass Bridge

We welcome Mr. and Mrs. Nixon and family, of Vernon, to our neighbourhood.

Mr. and Mrs. Wm. Sproule, of Cornwall, spent one day last week with Mr. and Mrs. Ernest Munroe and Rae.

We are sorry to report that Mr. Byron Dawson is a patient in the Ottawa Civic Hospital. All hope for a speedy recovery.

Mr. and Mrs. Douglas Gow and Dalton, of Hosaic, spent Sunday with Mr. and Mrs. Floyd Pemberton and family.

Miss Marilyn Dawson and Mr. Jack Dawson spent the week-end at their home here.

Mrs. Janet McIntosh, Cornwall. is spending the week-end with Mr. and Mrs. Ernest Munro and Rae.

Callers on the Hogaboam family on Thursday were Mr. and Mrs. Lorne Hogaboam of Williamsburg, Mr. and Mrs. Ray Cooke and Terry and Mrs. Belle Cook, of Winchester.

Mr. and Mrs. Lorne Pemberton and Lynda spent Sunday with Mr. and Mrs. Floyd Pemberton.

Mrs. Lorne Boyd, of South Mountain, is spending the week-end with Mr. and Mrs. Floyd Coons and boys.

Master Gordon Kenney, of Winchester, is spending the week-end with his uncle and aunt, Mr. and Mrs. Floyd Coons.

Mrs. Eva Grandmason and Miss Ida Stewart, of Cornwall, had tea on Sunday with Mr. and Mrs. Ernest Munro and Rae.

Callers at the home of Mr. and Mrs. Ford Baker and Mr. and Mrs. Allan Baker on Sunday were Mr. and Mrs. Ed. Logan of Ottawa, Miss Sharron Logan. Mr. and Mrs. Donald Cumming of Maxville, Mrs. Althea Cumming, Miss Bella McLeod of Finch, and Miss Evelyn Cumming of Ottawa.

Winchester Springs

Mr. and Mrs. Gordon Leizert, Ann, Donald, Douglas and Deborah, of Hainsville, called on Mr. and Mrs. T. J. Keyes Sunday evening.

Miss Grace Myers, of Brockville, spent the week-end at her home here.

Mr. and Mrs. Elmore McIntosh, of Toronto, spent a few days at the former's home here.

Mr. Finlay Coons and Mr. Gordon Coons, of Winchester, were supper guests of Mr. and Mrs. T. G. Cunningham on Monday.

Mrs. Hope, Miss M. Hope and Mr. Ronald McIntosh, of Kingston, spent the week-end with Mr. and Mrs. Cecil McIntosh.

Mr. and Mrs. Geo. Myers spent Sunday afternoon with Mr. and Mrs. T. G. Cunningham.

Mr. and Mrs. Claude Ropars and baby called on Mr. and Mrs. T. J. Keyes on Saturday evening.

Mr. and Mrs. Egerton Barkley and family, of Elma, had supper Sunday evening with Mr. and Mrs. T. G. Cunningham.

Messrs. Lloyd Allison and Mac Davidson spent a couple of days in Toronto last week.

Mrs. Arthur Adams, Mrs. Cecil McIntosh, Mrs. Jas. Herriman, Mrs. G. L. Barclay and Mrs. T. J. Keyes attended the W. C. T. U. meeting in the Winchester Baptist Church last Thursday.

Mr. and Mrs. Hartley Allison, Anne and Michael, of Brinston, had tea on Sunday with Mr. and Mrs. Ralph Allison and Dale.

Mr. and Mrs. Ralph Allison called on Mr. and Mrs. Hector Munro on Friday evening.

Mrs. Abe Bailey has returned home after spending the past week at Morrisburg.

Several from here attended the Winchester High School Cadet Service at Winchester on Sunday morning.

Mr. and Mrs. Homer Patterson, of Mountain, spent Sunday evening with Mrs. Abe Bailey and family.

Mr. Noel Potter. of Winchester, spent the week-end with Charles and John Bailey.

W. A. Meeting

The May meeting of the United Church W. A. was held in the church hall last Tuesday evening. The meeting opened with a hymn and prayer by the president. 13 members responded to roll call.

Mrs. Denzil Robinson's group conducted the devotional portion. The Scripture was read by Mrs. Dalton Robinson, and the meditation by Mrs. Denzil Robinson. Prayer was offered by Mrs. Orren Casselman. A duet, "It Is No Secret," was sung by Amy Holmes and Evena Robinson.

After a very interesting contest the group in charge served a dainty lunch, and a social hour was enjoyed by all present.

Strader's Hill

Mr. and Mrs. Harold Millar, of Brinston, visited at the home of Mr. and Mrs. Alton Riddell on Thursday evening.

Mrs. Pearl Strader and Barbara had supper on Saturday evening with Mr. and Mrs. Lorne Hogaboam, of Williamsburg.

Mr. and Mrs. John Wells, accompanied by Mrs. Fred Beckstead and Mr. and Mrs. Floyd Beckstead of Inkerman, spent Friday at Ottawa.

Mrs. Raymond Davis and baby Gary, of Iroquois, spent Saturday with her parents and sister, Mr. and Mrs. Ferguson Froats and Thelma.

Mr. and Mrs. John Wells and Mr. and Mrs. Aden Marcellus, of Rowena, attended the Masonic Church Service held Sunday at Finch.

Mr. and Mrs. Johnny Beckstead and family visited Mrs. Effie Marcellus, of Williamsburg on Sunday.

Mr. and Mrs. Delbert Fawcett and family, of Hulbert, spent Sunday with Mr. and Mrs. Ralph Service and Ernie.

Mr. and Mrs. Lloyd Beckstead and Lyle spent Sunday with Mrs. Ethel Bolton, of Vancamp.

Mr. and Mrs. Lyle Strader and family and Mrs. Pearl Strader spent Sunday with Mr. and Mrs. Bill Casselman, of Williamsburg.

Mr. and Mrs. Van Morsel, of Morrisburg, spent Sunday with Mr. and Mrs. Bill Byveldt.

Mrs. Ethel Bolton and Miss Edna Swerdfeger, of Vancamp, spent Friday evening with Mr. and Mrs. Lloyd Beckstead.

Messrs. Donald Wells, Fred Strader and Donald Whitteker, of Williamsburg, spent Tuesday at Montreal.

Marvelville

LAC Harold Robinson, of the RCAF, returned home Sunday evening after spending six months in Egypt and Italy. He will return shortly to his duties at St. Hubert, Que.

Mrs. Willis Hill and family, of Billings Bridge, spent last Wednesday visiting Mrs. Wm. Robinson.

Mrs. Eva Rankin, of Ottawa, was the guest speaker at the W. M. S. Thank Offering on Sunday night in the church here. A good crowd attended, and lunch was served.

Mr. and Mrs. Archie Campbell, of Kingston, spent the week-end at the home of Mrs. Norman McCormick.

Mrs. Bertha Barber spent a few days last week at the home of Mr. and Mrs. Olin Stearns.

Hyndmans

We are sorry to lose from our midst Mr. and Mrs. Alex Francis who have moved to Prescott where they have purchased a home.

We welcome Mr. and Mrs. Don Francis and boys to our vicinity. They have purchased the farm formerly owned by Mr. Alex Francis. Mr. and Mrs. Don Francis moved from the Pleasant Valley district.

The W. A. meeting was held in the school on Tuesday evening with Mrs. Ray Grant conducting the devotional part.

Sunday visitors at the home of Mr. and Mrs. Ray Grant were Mr. C. Hall of Cardinal, Mr. and Mrs. Roy Grant and Mary Alice of Prescott.

WESTEEL ROOFING

—ALL LENGHTS
—6 and 8 ft. ROUND END WATER TANKS.
—FROST FENCE.
—Light and Heavy BARB WIRE.

AGENTS FOR

—McLary Refrigerators and Stoves.
—Gibson Refrigerators.
—Connor Washers.

R. S. Allison & Son
Winchester Springs, Ontario.
Phone 346-J-3

JO-ANNE SHOPPE

SPECIAL

We are discontinuing certain lines of Girdles, Corsets and Brassierres. You may be lucky and get your favourite garment at

1-3 to 1-2 Price
ALL SALES FINAL
Be sure and see this Special!

COTTON and SEERSUCKER
PYJAMAS
Special $2.59
or 2 for $5.00
"Baby Doll" short leg and long leg, plain and flowered. Sizes S., M., L. All Sales Final.

FIRST QUALITY, FULL FASHIONED
Nylon Hose
Special 99c
Dress Sheers, Business Sheers, Dark Seams, Sizes 8½ - 11.

FINE COMBED COTTON and TERRY CLOTH
T-SHIRTS
Well made, good colours Sizes S., M., L. Reg. $1.98.
Clearing $1.19
All Sales Final

20% Discount on Spring Coats
ALL-WEATHER-COATS INCLUDED

P. S. Please remember we will do our best to make your shopping a pleasure.

Jo-Anne Shoppe
PHONE 10 - WINCHESTER

Berryholm Chicks
HY-LINES
WHITE LEGHORNS
BARRED ROCKS
ROCK-LEGHORNS
HAMP-ROCKS
Order Now For June Delivery.
Berryholm Poultry Farm
TELEPHONE 77W
Hy-Line Authorized Distributor
SOUTH MOUNTAIN ONT.

Announcement
STARTING ON JUNE 1st, 1957, WE WILL BE LOCATED IN OUR NEW STORE, FORMERLY OWNED BY MURDOCK & KEYES. WE WILL BE PLEASED TO HAVE YOU INSPECT OUR NEW PREMISES.
SALES and SERVICE For All HOME and FARM APPLIANCES.
GRAHAM TV and APPLIANCES
Massey-Harris Ferguson Dealer
SOUTH MOUNTAIN Phone 4 ONTARIO

Vote...
Casselman, A. Clair X
Lawyer, Prescott
FIRST ON YOUR BALLOT
CONSERVATIVE

USE THE WANT ADS TO BUY TO SELL TO RENT TO TRADE

CLASSIFIED ADVERTISING RATES

For Sale, Wanted, Lost and Found Advts., not over 25 words, 50 cents for first insertion and 35 cents for each subsequent insertion. Cards of Thanks, 75c minimum. In Memoriams, 50c, and 25c extra for each four lines of verse. Advts for this column are inserted on a Cash Basis only. They will not be accepted over the phone or by mail unless the party has an open account with us, or unless the cash accompanies the order.

FOR SALE

FARM MACHINERY—International Harvester, full line and Tractors. Beatty Stable Equipment. Industrial Power Loaders, Back-Hoes, etc. Sales and Service. Ross H. Beckstead, Williamsburg. Dial KI 3-2103.

FOR SALE—Roofing, 28-gauge galvanized, $9.85 per square; 24 gauge Aluminum, $11.75 per square. Apply to Albert Bowman, Phone 497, Chesterville. 49-2p

FOR SALE—2 Registered Holstein Bull, born July, 1956, sired by Comrade Supreme Pabst. Dam with two-year-old 305-day record, 8404 lbs. milk, 4.39 fat, and at 3 years over 10,000 lbs. milk with about the same test and calving interval of 348 days, and by Montvic Rag Apple Duke. Apply to John S. Thompson, Brinston. Phone OLympic 2-4103, Iroquois. 2-3p

FOR SALE—Two Bedroom, Modern Frame Bungalow and Garage, on large landscaped lot in Metcalfe. Automatic oil heating. All city conveniences. Cash or terms. Write R. Babion, Metcalfe, or Phone Metcalfe 14r12, or 55. 2c

FOR SALE—200-Acre Farm, very good clay loam land, all cleared except 6 acres of bush; 80 acres of growing crop; 7-room House, plus large hall; new Bank Barn, nearly completed; other buildings. 16 miles South of Ottawa, close to public and high schools, churches. Can be sold with or without machinery, livestock, crop. Reasonable donw payment and terms. Must sell because of death of my husband. Apply to Mrs. E. Lemke, Metcalfe, R. R. 3. 2p

FOR SALE—Ford Tractor, new sleeves, pistons and valves; Prestone; fluid in tires; block heater; 4-speed transmission. Price $700. Apply to H. S. Lannin, Winchester. 2-3p

FOR SALE—Dometic Refrigerator, Table Rangette, Davenport, Library Table, Wicker Rocker, Congoleum Rug 9x12. Apply to Kay Morgatroyd, Winchester. 2-3p

FOR SALE—Beach Electric Stove, apartment size, automatic controls, 2 years old. Price $150.00. Apply to Rev. F. K. Gordon, Winchester. 2p

FOR SALE—Three-Speed C. C. M. Boy's Bicycle, in excellent condition. Phone 55J, Winchester. 2p

STARTED CHICKS—Rock X Leghorn Cross Pullets, 2 to 8 weeks old; Barred Rock Pullets, 7 weeks old; Cockerels and Capons. Ellis Chick Hatchery, South Mountain. Phone 607r21. 2tfc

FOR SALE

ELECTRICAL APPLIANCES—Full line including Stoves, Washers, Refrigerators, Television, Radios, Home Freezers, etc. Sales and Service. Ross H. Beckstead, Williamsburg. Phone KI 3-2103.

THERE'S STILL TIME!
To Buy your McKee One-Man Harvester before Haying.
Phone 394
SHELDON ROBINSON
Winchester, Ont.

FARMS FOR SALE
FARMS TO PURCHASE
Contact W. C. MacDonald, Real Estate Broker, Winchester, or Pieter Toxopeus, Real Estate Broker, Frankville, Ont.
We have been of service to others, We can be of service to you.

FOR SALE—A Shipment of Quebec Brand Galvanized Roofing Iron, in all lengths at sale price. $9.75 per square. Apply to R. S. Allison & Sons, Winchester Springs. 50tfc

FOR SALE—Pure Bred Guernseys, yearlings and heifer calves. Apply to Gerald R. Brunton, Kenmore. 52-2p

FOR SALE—Piano, in good condition, Oak. $125.00 at Aultsville. Write Miss D. M. Wells, 20 Clegg St., Ottawa. 52-2p

FOR SALE—Get your 10 c.c. Veterinary or Hypodermic Syringe with 2 needles for $3.00 at your Winchester Drug Store. Phone 34. 1-2c

FOR SALE—100 bus. Silver Hull Buckwheat, $3.00 per cwt. from bin; also 32-ft. Case Bale Elevator, 3 years old, with new Motor. Apply to Howard Summers, Phone 368W2, Winchester. 1-2p

FOR SALE—One 5-Room Bungalow, on York Street in Winchester. Apply to Burton Hodgson, Phone 164R, Winchester. 1-2p

FOR SALE—Ill health forces me to offer for sale my 1955 F700 (4-Ton) Ford Dump Truck, in A1 condition, new hoist, with steel box, nylon tires and full licenses. Now operating on a 12-hour shift—buyer could continue on same job. Phone 2J after 7, or Saturday, Tom Shaver, South Mountain. 2c

FOR SALE—Two Good Building Lots in Winchester, conveniently located. Reasonable. Apply to Walter C. MacDonald, Real Estate, Winchester. 2-3c

VERNON DEBS HOLD MEETINGS

The fourth meeting of the "Meat in the Menu" Club was held at the home of the leader, Mrs. Theodore McBride on Friday evening, with all members present.

After the club song and business, the discussion was on the charts of beef; how to simmer; and stew meat—where it is located in the cuts and how to cook it.

A demonstration on how to prepare and cook the stew was followed up by a demonstration on making dumplings by Ina Campbell. The girls and some guests sampled the stew dish supplemented with carrot sticks and celery, and rolls. Patsy Morrison thanked the hostess.

At the close of the program Anne Glenn extended the best wishes of the club for a long and happy wedded life to Irene Campbell, bride-elect of July, and Ina Campbell presented her with a beautiful serving tray.

The Club held its fifth meeting on Tuesday evening at the home of Patsy Morrison. The roll call was a meat recipe and its method of cooking.

The discussion included moist heat methods; quality in pork and pork cookery; pork charts; liver and its place in the meat menu. A demonstration on how to cook liver with bacon and onions was given. The girls sampled this and made comments. Mrs. Morrison and Patsy served refreshments and were thanked by Linda McBride.

NORTH MOUNTAIN CALF CLUB

The monthly meeting of the North Mountain Calf Club was held on May 22nd, with the new officers in charge. Don Rutherford supervised and gave a talk on the "Digestion of a Cow." For the club camp this year three members were nominated to attend. They are Gwen Allen, Barbara Dawley, Marion Holmes, with Donald Johnston as an alternate. A panel was chosen to answer any questions which the members wished to ask. The panel consisted of Gwen Allen, Mary Milne, Donald Johnston and Edward Rose. It was decided to hold the next Club meeting at the home of Douglas Johnston, Winchester, on June 26th.

For Quick Action, try a Press Classified Advt.

For Quick Sale List With Gale!
For a Good Buy Why Not Try!
LOUIS KALIN
R. R. 4, Kemptville.
Phone 640 r 4.
—Representing—
ALBERT T. GALE, Real Estate.
48tfc

CARD OF THANKS

CARD OF THANKS—I would like to thank all my friends who remembered me with cards and gifts during my recent stay at Winchester Memorial Hospital.—Von (Barry) Fulton. 2p

CARD OF THANKS—For every kindness, care, thoughtfulness and prayers I received during my accident, while both in hospital and at home, I wish to say a sincere "thank you" to everyone.—Robert Freeland. 2p

CARD OF THANKS—I wish to thank all my friends and neighbours for their gifts, flowers and cards while I was in the hospital and during my convalescence at home. A special thank-you for the hospitality shown my husband, and also to Dr. Barton and the nursing staff of the hospital.—Mrs. F. Erle Helmer. 2p

CARD OF THANKS—I would like to take this opportunity to thank my friends and neighbours for their visits, cards and flowers while I was a patient in St. Francis Hospital, Smiths Falls. Special thanks to Dr. Kerr and the nursing staff. These kindnesses will always be remembered. — Mrs. Walter Lawrence. 2c

CARD OF THANKS—We wish to extend our sincere thanks and appreciation for the acts of kindness, messages of sympathy and beautiful floral offerings received from our many friends, neighbours and relatives in our recent sad bereavement in the loss of our beloved father, Arthur Newbury. Special thanks to Rev N. Bowering of Elma, Dr. G. Barton, and the neighbours of Winchester Springs.—Ronald and Eileen Barkley, Donald and Claudette Newbury. 2c

IN MEMORIAM

SULLY—In loving memory of a dear father and brother, George E. Sully and John H. H. Sully, who passed away June 4th and 5th, 1922.
Beautiful memories, dearer than gold,
Of a father and brother whose worth can never be told;
Unseen, they stand by our side,
They whisper, "Don't grieve,
Death cannot divide."
Deep in our hearts their memories are kept,
Of two we loved and will never forget;
And though the years be many or few,
We'll always be thinking dear father and John, of you.
—Lovingly remembered by your Daughters and Sisters. 2p

AUCTION SALE

FARM IMPLEMENTS, FURNITURE, ETC.

There will be offered for sale by Public Auction at the Farm of the late Charles E. Hunter, Lot 27, Con. 8, Matilda Township, 3 miles South of South Mountain, 1 mile East of Pleasant Valley Church, on

SATURDAY, JUNE 1st, 1957

Starting at 1.00 p.m., sharp, the following:

1 farm wagon and box; 2 milk wagons; 2 cutters; 1 steel tired buggy; 1 rubber tired buggy; bantams; 1 three-horse cultivator; 1 2-furrow walking plow; 1 single furrow walking plow; 1 M. H. manure spreader; 1 cream separator; 1 set double harness; 1 set single harness; 3 horse collars; sap pan, buckets and spoils; 1 Renfrew cook stove; 1 Quebec heater; 1 extension table; 1 fall-leaf table; 3 beds, springs and mattresses; 1 cot; 1 Thomas organ; 1 New Williams sewing machine; 1 battery radio; 1 gramophone, with 60 records; 1 eight-day clock; alarm clocks; 1 couch; 12 kitchen chairs; 3 rocking chairs; 3-piece settee; 2 wash lamps; 1 lantern; 1 churn; 1 washing machine; 1 butter bowl; 1 small table; 2 feather ticks; feather cushions; quantity of sealers; mats; mirrors; dishes; 1 robe; earthen jars; and many other articles too numerous to mention.

TERMS—CASH.

Farm For Sale

The Farm, containing 76 acres, more or less, on which are good buildings, will be offered for sale at the same time, subject to a reserved bid. Terms made known on day of Sale.

Kenneth Hunter and Bruce Barkley, Executors.
KEN THOMPSON, Auct. 2p

CARD OF THANKS

CARD OF THANKS—I wish to express my sincere appreciation to all the many friends and neighbours for all acts of kindness and sympathy shown during the recent sad bereavement of my wife, and to all those who gave floral tributes and helped in any way. Special thanks to Miss Flossie Christie and Mrs. Ivan Christie for their constant help through her long illness, also to Rev. Gerald Fee and the Mountain Choir.—Sam A. Crawford. 2c

LOST

LOST—1 Blue Truck Tail Gate, approximately 3x4 feet. Reward. Apply to Rideau Honey Company, Kemptville. 2p

TO RENT

TO RENT—Two-Room Apartment, heavy wiring, with private driveway, large garden and lawn. Apply to George Raistrick, Winchester. Phone 334. 2p

WANTED

DEADSTOCK removed from your farm promptly for sanitary disposal. $2.00 service charge for each call. Telephone Collect: Winchester 114, Cornwall 3730. ST. LAWRENCE RENDERING COMPANY LIMITED

Male Help Wanted
CUSTOMS EXCISE OFFICERS
$2,940-$3,660
Dept. of National Revenue
Prescott, Ont.
Details and application forms at Post Office or National Employment Office.

NOTICES

NOTICE

Painting, Papering and other odd jobs done. Give me a call. Phone 58M, Winchester.
2-9p Joe Marquette.

"OLD AT 40, 50, 60?" MAN! You're Crazy! Thousands peppy at 70. Ostrex Tonic Tablets pep up bodies lacking iron. For rundown feeling many men, women call "old." New "get-acquainted" size only 60c. All druggists.

LAWN MOWERS

Lawn Mowers repaired and sharpened. New and Used Mowers for sale.
WINCHESTER REPAIR SHOP
Phone 17W - Winchester. 51-4p

PERSONAL

"OLD at 40, 50, 60?" MAN! You're Crazy! Thousands peppy at 70. Ostrex Tonic Tablets pep up bodies lacking iron. For rundown feeling many men, women call "old," New "get-acquainted" size only 60c. All druggists. 52-6c

ELECTROLUX
Sales & Service
Vacuum Cleaners, Floor Polishers. Free Home Demonstration. Phone 5-3478.
GEORGE M. PETERSON
Prescott - Box 771 - Ontario 50-8p

RADIO & TELEVISION SERVICE
Phone Metcalfe 75r12.
LES COLLEY
A Graduate of the School of Electronics, Ryerson Institute of Technology, Toronto. 49-4p

PERSONAL — Hygienic Supplies (Rubber Goods) mailed postpaid in plain, sealed envelopes with price list. Six samples 25c, 24 samples $1.00. Mail Order Dept., M-57, Nov-Rubber Co., Box 91, Hamilton, Ontario.

WEDDING and social stationery, raised printing; personal serviettes, matches, place cards and wedding cake boxes. Fast service, reasonable prices. The Winchester Press, Phone 21. 20tfc.

THE HYDRO-ELECTRIC POWER COMMISSION OF ONTARIO

Buildings For Sale and Removal

The Hydro-Electric Power Commission of Ontario at its Rehabilitation Office in the Village of Morrisburg, will receive from parties interested offers covering the purchase and removal of numerous buildings (barns, sheds, dwellings) located in the St. Lawrence Power Project area, between Mille Roches and Iroquois.

The buildings will be sold individually and by tender. Interested parties desiring to purchase more than one structure should specify price on a unit basis.

Further information, tender forms and list of particulars for buildings now available may be obtained by writing to or calling at:

ONTARIO HYDRO REHABILITATION OFFICE, High Street, MORRISBURG, Ontario.
P. O. Box 310. - Telephone No. 546.

Tenders should be mailed to The Hydro-Electric Power Commission of Ontario, Rehabilitation Office, Box 310, Morrisburg, Ontario. Attention: Mr. J. H. Jackson.

Inkerman, Mountain and South Mountain

South Mountain

Mr. and Mrs. L. Benoit and Helen spent Sunday with relatives and friends in Cornwall.

Mr .and Mrs. E. Bacon spent the week-end with Mrs. L. Monteith.

Mrs. H. McQuaig spent Tuesday with her sister, Mrs. L. Monteith.

Mrs. H. McQuigg is spending some time with Mrs. H. Kenney.

Mr. and Mrs. S. Hamilton, of Pleasant Valley, called on Mr. and Mrs. H. Robinson Tuesday.

Mrs. A. Hess has been moved from Williamsburg to the nursing home of Mrs. W. Montgomery.

Mr. and Mrs. B. Crowder, of Vancamp, and Mr .and Mrs. Abel of Prescott, were Sunday guests of Mr. and Mrs. W. Crowder.

W. I. Meeting

The May meeting of the South Mountain Women's Institute was held at the home of Mrs. Wm. Robinson. An interesting program was planned by the committee in charge of the topic, "'Canadian Industries and Agriculture." A tour through the South Mountain Bakery was a highlight of the meeting. A talk on Aluminum was given by Mrs. Wm. Robinson, and a paper by Mrs. A. Shaver on Flowers and their influence.

There was a demonstration of making satin cushions, and the roll call was answered by famous inventors and what they invented.

Delightful refreshments were served by the hostesses, Mrs. Wm. Robinson and Mrs. Arnold Shaver.

Mountain

Mr. Garry Kirker, of Toronto, is at present spending some time with his parents. Mr. and Mrs. Orvil Kirker.

The W. A. of the United Church catered to the guests at the marriage of Doris Robinson, daughter of Mr. and Mrs. Wilfred T. Robinson, South Mountain, to Mr. John Seabrook of North Gower, on May 18th.

Mr. and Mrs. Allan Ronson and girls spent a few days at the cottage of Mr. and Mrs. Donald Mason and Lee at Buckingham. The Masons returned home with them for the week-end before returning to their home in Ottawa.

Mr. and Mrs. McNeil and children have returned home after a week's holidays with friends.

Mrs. G. York, of Kemptville, is spending some time with Mr. and Mrs. J. Cameron.

Mr. Sam Crawford spent the week-end with Mr. and Mrs. Stanley Price and family at Heckston.

Mr. and Mrs. Lyal Coughler and girls spent Sunday afternoon with Mr. and Mrs. Gordon Graham and Mrs. Payne.

Mr. and Mrs. George Shaver, Ottawa, were Saturday guests of Mr. and Mrs. Ira Shaver.

We welcome Mr. and Mrs. Reynolds and family from England to our village.

Mr. and Mrs. Wesley Barrigar were Sunday guests of Mr. and Mrs. Lomax, of Kemptville.

We are sorry that Mrs. Wm. Shaw's name was unintentionally omitted in the write-up as one of the ladies who poured tea at the 50th Anniversary of the W. M. S. The names should have read: "Mrs." Merrill, Mrs. Shaw, Mrs. Milne and Mrs. Baldwin."

Congratulations to Norman and Dorothy Gibson on the birth of their daughter.

Mr. and Mrs. Fred Barrigar, of Smiths Falls, had supper on Saturday with Mr. and Mrs. Wesley Barrigar.

Callers during the week on Mr. and Mrs. A. Byrd were, Mr. and Mrs. C. Byrd and family, of Oxford Mills; Mr. and Mrs. Gordon King, Prescott; Mr. and Mrs. Robert Byrd, Belleville, and Mr. and Mrs. Clarence Levere, Glen Stewart.

Mr. Harry Christie and Flossie visited on Sunday afternoon at the home of Mr. Francis Wickware, of Brinston.

Visitors at the home of Mr. and Mrs. Geo. Imrie on Sunday were Mr. Ray Imrie, Cornwall, and Miss Wilma Imrie, of Iroquois, and friends.

Hyndmans

Mrs. Lorne Conley and infant daughter returned home on Thursday from Brockville General Hospital.

Mrs. Henry Lemkie and infant son returned home recently from the Ottawa hospital.

Miss Donna Brown has taken employment in Kemptville at the Department of Agriculture.

Mrs. Janet Lattimore returned home recently after spending the past two weeks with Mr. and Mrs. Robert Conley.

Sunday visitors at the home of Mr. and Mrs. Bert Lattimore in honour of his mother, Mrs. Janet Lattimore, who celebrated her 81st birthday, were, Mr. and Mrs. Arnott Conley, of Brockville, Mr .and Mrs. Lorne Conley and family and Mr. and Mrs. L. Wallace of this place, and Mrs. Lizzie Beggs of Heckston.

Mrs. A. Marriner and daughter, and Dr. Haskell called on Mr. and Mrs. C. Canning and Mr. and Mrs. Ray Grant one evening last week. Dr. Haskell is a student minister who has taken ovr the Chsterville. Winchester and South Mountain Anglican Churches.

MR. and MRS. WALLACE CROWDER OBSERVE 35th WEDDING ANNIVERSARY

Mr. and Mrs. Wallace Crowder, of Inkerman, celebrated their 35th Wedding Anniversary recenly at their home with a family dinner. All members of the immediate family were present: Mr. and Mrs. Howard Baldwin, Barbara, John and Bobby, of Cardinal; Sgt. and Mrs. Gordon Crowder, Charles and Nancy of R.C.A.F., Trenton; Mr. and Mrs. Denzil Crowder and Donald, of Winchester.

The minister who officiated at the wedding ceremony 35 years ago on May 24th was the late Rev. J. Pivel.

INKERMAN COUPLES' CLUB HOLDS MEETING

The Inkerman Couples' Club held its monthly meeting last Tuesday evening with nine couples present. The meeting opened with a hymn, followed by prayer by Mrs. H. McMenomy. The Scripture was read by Mrs. Russell Suffel, and Stanley Rennick gave a very interesting talk on the Farmers Organizations' help to other lands. A hymn closed this part of the meeting. The president thanked the couples in charge.

Games and contests were enjoyed in the basement, followed by lunch.

Church Services

SUNDAY, JUNE 2nd, 1957.

Anglican Church

South Mountain, St. Peter's—9.30 a.m., Holy Communion.

Winchester, St. Matthias—11.00 a.m., Morning Prayer.

Preacher: Dr. S. R. Haskell, P.L.D.

Baptist Church

Rev. C. A. Roberts, Minister.

The Baptist District Conference will be held in the Osgoode Baptist Church, Vernon, on Sunday, June 2. Services at 10.30 a.m., 2.30 and 7.45 p.m. Guest Speaker: Rev. John Carder, of India. No Services in Ormond and Winchester Baptist Churches.

Presbyterian Church

Rev. Wm. Sutherland, Minister.

Winchester: Sunday School at 10 a.m. Morning Worship at 11.00 a.m. See Special Notice for Evening. Service.

United Church

Rev. T. N. Mitchell, Minister.

Winchester: Morning Worship at 10.30 a.m. Sunday School at 11.30 a.m. See Special Notice for Evening Service.

Harmony: Sunday School at 2.30 p.m. Worship Service at 3.00 p.m.

Wesleyan Methodist Church

Rev. F. K. Gordon, Minister.

Sunday School at 9.45 a.m. Service of Worship at 10.45 a.m. and 7.30 p.m. Prayer and Fellowship Hour on Wednesday at 7.30 p.m. Youth meets on Friday at 7.45 p.m.

Hallville: Sunday School at 2.15 p.m. Afternoon Worship at 3.00 p.m.

Williamsburg Christian Reformed Church

Cecil W. Tuininga, Minister.

10.00 a.m.—English Services.

7.30 p.m.—Dutch Services.

Ormond Baptist

Rev. C. A. Roberts, Minister.

Sunday School at 10.00 a.m. Public Worship at 11.00 a.m. and 7.30 p.m. Prayer meeting on Wednesday at 8.00 p.m. B. Y. P. U. on Friday at 8.00 p.m.

Winchester Springs United Church

Rev. N. Bowering, Minister.

Public Worship at 9.45 a.m.

Sunday School at 10.45 a.m.

UNION SERVICE ON SUNDAY EVENING

Until further notice, the congregations of the United, Presbyterian and Baptist Churches will unite for the evening service each Sunday evening, alternating in each church. The service this Sunday evening will be held in

THE PRESBYTERIAN CHURCH

BETHANY CHAPEL WINCHESTER

Every Friday night at 8 p.m. Evangelist J. Booker, of Ottawa, will conduct a special series of Bible Study in Ephesians.

Sunday Services—10.30 a.m., Sunday School for all ages; 11.30 a.m., Morning Meeting; 8.00 p.m., Gospel Service.

A friendly welcome awaits you.

Canadian Pacific TIME TABLE

EASTERN STANDARD TIME

EASTWARD

No. 22—4.35 a.m.—flag stop to Montreal and East.

No. 36—4.45 p.m.—local, stops at all stations.

WESTWARD

No. 35—11.45 a.m.—local, stops at all stations.

No. 21—12.06 a.m.—flag stop to Belleville and points beyond.

SUNDAY ONLY

No. 597—10.52 a.m.—Westward to Smiths Falls only.

No. 598—5.59 p.m.—Eastward, stops at all stations.

R. D. LEDGERWOOD, Agent.

Genuine PFISTER HYBRIDS

BUY BETTER HYBRIDS FOR BETTER YIELD

PLANT PFISTER HYBRIDS IN 1957

—Dealers—

Fennell Feed Co., Winchester
Ralph Allison, Win. Springs
Hugh McMaster, Winchester

The WORK SHOP

Keyes Block, Winchester.

WORK CLOTHES FOR THE WORKING MAN

WHERE YOUR DOLLAR GOES FARTHER!

HYDRO WORK OXFORDS, Solid Leather, Built to wear ..... $8.95 Pr.

BLUE CHAMBRAY WORK SHIRTS, Sanforized, very cool $2.49

IVY LEAGUE STRIPED CAPS $1.19

TIP TOP MADE-TO-MEASURE SUITS

CORK SOLE WORK BOOTS, Best Buy in Town ..... $5.50 Pr.

MORLEY SHORTT MANAGER

Grenville - Dundas

VOTE JAMES



Advance With SOCIAL CREDIT NOW

FOR BETTER GOVERNMENT, SUPPORT THESE CANDIDATES

GRENVILLE-DUNDAS ..... JAMES, R. H.
CARLETON ..... FALLIS, ERIC
RUSSELL ..... PARISIEN, ED.
STORMONT ..... ROWAT, MELVIN

Poultry Wanted

All kinds of Poultry Wanted at all Seasons. Also Hides and Wool. Highest Prices Paid, and you are assured of a Square Deal.

MORRIS ROSS

PHONE 19 - - WINCHESTER

LAYING MASH

WE HANDLE LAKKO and SAUNDERS' "WONDER" LAYING MASHES Both are second to none.

Hugh McMaster

Phone 431 WINCHESTER

Hylo Egg-Grading Station

L. Kapeller, Proprietor

WINCHESTER, OSGOODE and CHESTERVILLE

HIGHEST MARKET PRICES

Paid Daily for our City Trade

2 Electric Grading Machines To Assure You Proper Grade.

If it is not convenient for you to bring your eggs to our Grading Stations at Winchester or Osgoode, you may leave them at any of the following stores where they will be picked up and your returns left twice weekly:

Allison's Store, Win. Springs
Thomas' Stores ..... Elma
Lewis' Store ..... Dalmeny

PINKUS SALVAGE and AUTO WRECKERS

—INCLUDING—

- Used Auto Parts
- Good Car Heaters
- Used Tires and Tubes
- Car Accessories
- Other Hard-To-Get Items
- Used Angle Iron & Piping

—WE SELL—

B. F. GOODRICH Products

—AND—

GLASS Cut To Measure, See

Fred Pinkus

Williamsburg - Ontario

Plumbing and Heating Service

Complete Line of Bathroom and Kitchen Fixtures.

Findlay Furnaces and Conditioner Units.

Crane Oil Burners.

Beatty Pumps and Equipment.

Northern Electric Refrigerators and Appliances.

Pressure Systems.

Kitchen Ranges, Heaters, etc

J FADER & SON

Phone 60

WINCHESTER - ONT.



WANTED A GOOD START IN LIFE WITH SHUR-GAIN SUPER CHICK STARTER

All young chicks want to make a good start in life and if they could talk, they would tell you why our new SHUR-GAIN Super Chick Starter would be their choice of starters.

1. TOP PERFORMANCE demonstrated by fast uniform growth, good bone development, good feathering and low mortality and made possible through increased protein and energy levels and extra fortification of vitamins, minerals and growth factors.
2. ECONOMY due to the fact that SHUR-GAIN is made right in our mill and we sell direct to you. This eliminates extra handling, hauling and profit costs.
3. FRESHNESS because we manufacture chick starter almost daily during the season and often the starter you buy from us will have been made that same day. Tests prove that chicks do better on fresh feeds.

In 1957, get the chick starter that combines performance, economy and freshness—get SHUR-GAIN Chick Starter.

H. S. LANNIN LIMITED

SHUR-GAIN FEED SERVICE

TELEPHONE 48W. - - WINCHESTER, ONT.

More than a touch of magic in its motion...

THE "MILLION-DOLLAR RIDE" . . . ANOTHER REASON WHY BUICK IS YOUR BEST BUY!

Pick a road . . . but not just any road, anywhere. Pick a road that would strain the sinews of any ordinary car. Fill it with chuck-holes and washboard—boulders and wooden bridges. Then . . . try it in a '57 Buick.

Try it at slow speeds where most cars jounce and bounce, jitter and pitch. Nudge the accelerator a bit, to the point where most cars slam and shudder on the rough spots.

But in a Buick? This is magic, you'll say . . . sheer, easy-floating magic!

Actually, of course, this kind of cream-smoothness is something more than magic . . . and considerably more substantial. It's Buick's "Million-Dollar Ride". . . crafted for you exclusively in Buick with *coil* springs on all four wheels. And it's one more reason why your best car buy will always be Buick.

So take our advice and see your Buick dealer. One look . . . one Demonstration Drive . . . will prove everything we say. Buick's *best*—anywhere, everywhere you go.

A GENERAL MOTORS VALUE

BUICK'S BEST WITH DYNAFLOW IT'S EASIER AT THE WHEEL . . . SAFER, TOO

Here's why!
- The convenience and safety of "park" position
- Eyes where they should be . . . on the road
- Hands are always on the wheel
- Easier "rocking" in mud and snow

Big Ride Thrills BUICK

When better automobiles are built Buick will build them

CHECK YOUR CAR —CHECK ACCIDENTS MAY IS SAFETY MONTH

Wert's Garage Limited, Crysler, Ont.

Pellets - Crumbles - Pellets

OF COURSE YOU WANT

The Best - - The Newest
The Most Economical

That Is Why You Order

CHECK-R-MIX CHICK STARTER CRUMBLES
CHECK-R-MIX CHICK GROWER CRUMBLES
CHECK-R-MIX CHICK GROWER PELLETS
CHECK-R-MIX LAYING PELLETS

Ten years ago we brought you the first Molasses Mixing Service in this area. This Spring we are happy to be able to offer the first and only local Pellets and Crumbles. Why not cash in on our investment?

We Carry A Full Line of Purina Sanitation Products

H. E. Saunders & Sons

Inkerman - - Ontario.

TELEPHONE 13r21, SOUTH MOUNTAIN

"The Store with the Checkerboard Sign"

First Eastern Assembly Point Of Ont. Hog Produders Co-operative Located At Leitrim

The first assembly point of the Ontario Hog Producers Co-operative to be established in the eastern end of Ontario, commenced on Tuesday, May 21st. Charles McInnis, president of the Co-operative, announced the opening.

The assembly point, to be located at Leitrim on the south edge of Ottawa, will operate one day a week during the initial stages of its program. The Co-operative has assembly points already operating at Windsor, Chatham, London, Kitchener, Stratford, Barrie and Lindsay. Hogs arriving on the Ontario Stock Yards in Toronto are also sold on the open-market through the Co-operative.

"Opening of our yards in Ottawa," Mr. McInnis said, " will result in a complete shake-up in the pricing system for hogs in the Ottawa Valley. For too long a time hog producers of the Ottawa Valley have been receiving consistently lower prices relative to Toronto."

"In the 12-month period ending May 4th, 1957," the Co-operative president said, "the average price paid for Grade A hogs in Toronto was higher for 35 weeks than the average price paid in the Ottawa Valley. In those three weeks, the difference between the Ottawa and Toronto prices was more than $1 per hundred pounds dressed weight."

"This regular variation in prices between the Ottawa and Toronto hog prices," Mr. McInnis continued, "is primarily due to the fact that there has not been any public open-market where Ottawa producers could enjoy the benefit of competitive bidding. In such a situation the processors could fix hog prices. With our new yards in the area, however, these old habits of price-fixing will be rudely uprooted and eliminated."

"In those other districts where we have opened assembly yards," the hog president concluded, "we have produced an immediate levelling out of prices between the Toronto area and the area in which the yard was opened. In fact, in some areas we have a situation where the local price has been higher than the price in Toronto."

SUNSPOTS CAUSE FREAK TV RECEPTION

James Y. Nicol, a Star Weekly staff writer, describes amazing instances of freak radio and TV reception in an interesting article appearing in the current issue of The Star Weekly.

Recently a TV program originating in England was picked up, quite by chance, by viewers in the United States. Canadian Arctic shortwave sets at trading posts received ship-to-shore conversations of North Sea fishermen, and an Edmonton taxi despatcher's voice boomed over an Eskimo trapper's battery set at Cambridge Bay, 1000 miles away.

In July 1957 the International Geophysical Year is being launched. Canadian scientists are contributing prominently to this co-operative exploration of the mysteries of earth and its atmosphere. Almost certainly more will learn about solar activity and its effect upon the earth, and the current Star Weekly article tells in language the layman can understand, just how the science of radio and TV waves can be affected by the sun's activity.

United Church W. A. Conference Annual Meeting

The first annual meeting of the Montreal-Ottawa Conference Woman's Association of the United Church of Canada was held last week at Kingsway United Church, Ottawa.

Five presbyteries were represented. The meeting was chaired by Mrs. S. L. Harman, who had been president since its inauguration and who was largely responsible for its organization.

Mrs. K. R. Rose, vice president of the Dominion Council of the Woman's Association of the United Church of Canada, was the guest speaker at the luncheon. She was introduced by Mrs. Harman and thanked by Mrs. Victor Hurley.

Welcoming the delegates was Mrs. H. M. Richardson, president of the Kingsway W. A. Greetings were brought from the Dominion Council W. A. by Mrs. Rose; the Montreal-Ottawa Conference Branch W. M. S. by Mrs. E. G. Holtby and the Rev. F. R. Harback. Folowing a discussion period Mr. Harback officiated at a Communion service.

The worship was conducted by Mrs. Hugh Wilson. Soloist was Miss Stella Cottrell, accompanied by Mrs. J. C. Brearly, who was organist for the occasion.

The offering was dedicated on behalf of the Dundas-Grenville Presbytery by Mrs. W. H. Baugh.

Prior to the installation of the new executive by Mrs. Rose, Mrs. F. R. Harback read the report of the nominating committee.

New officers are: Past president, Mrs. S. L. Harman; president, Mrs. Leslie Davis; vice presidents, Mrs. J. A. MacDonald, Mrs. W. J. LeClair, Mrs. A. Porritt, Mrs. V. Hurley, Mrs. W. H. Baugh, Mrs. S. C. Hawks; secretaries, Mrs. G. M. Dallyn, Mrs. H. R. Meadows, Mrs. J. M. Harrington, Mrs. Harvey Armstrong, Mrs. R. P. Stafford, Mrs. Hugh Wilson, Ms. S. C. Dobson; treasurer, Mrs. J. E. Goodie; conveners, Mrs. A. I. Schwerdfeger, Mrs. F. R. Harback.

Presidents of the presbyteries are: Montreal, Mrs. A. Porritt; Dundas-Grenville, Mrs. W. H. Baugh; Glengarry, Mrs. S. C. Hawkes; Ottawa, Mrs. J. A. MacDonald; Quebec-Sherbrooke, Mrs. Victor Hurley.

CANADIAN TIRE CORP'N

it's new! it's different!

ARMOR-SHEEN

the WAX POLISH with built-in CLEANER

CLEAN... WAX and Weatherseal IN 1/2 THE TIME

CARNAUBA WAX - SILICONE BASE

Big 20-oz. $2.25 SIZE — ONLY 1.49

ARMOR-SHEEN LIQUID WAX POLISH — with "built-in" CLEANER gives "professional" hard-shell, solid wax protection, without hard rubbing. Easy, one-operation Armor-Sheen keeps your car looking its best — all season long. One stroke-saving method puts an Armor-Sheen hard-gloss protective coating on your car, wipes off dull road film, dead paint and grease. At the same time Armor-Sheen deposits a porcelain-like glaze of Carnauba-base Wax, plus weather-guard silicones that stop colour fade-out and keep the finish rich and alive. Sold only by Canadian Tire.

HARD WAX FINISH — ONCE OVER DOES IT

ARMOR-SHEEN PASTE WAX POLISH and CLEANER

Easy to apply — Gives the same professional cleaning, waxing protection as new Armor-Sheen Liquid Polish and Cleaner. Money can't buy longer-lasting finish beauty — at any price.

WORTH $2.25 — 1.49 — 8-oz. can

ARMOR-SHEEN GUARANTEE

— If you do not agree, after using ARMOR-SHEEN Silicone-Carnauba-Wax Polish with built-in cleaner, that it is the easiest, longest-lasting protection that you have ever applied to your car . . . simply return the unused portion and we will give you your choice of any nationally advertised polish we sell . . .

absolutely FREE

BARGAIN-

LAMBSWOOL MITT

FOR WASHING AND POLISHING CARS AND FINE FURNITURE. Thick heavy fleece — downy-soft to use with safety on any fine finish. Sewn-on snug fitting wrist-band. Special value — while they last . . .

.24 — ONLY 1 TO A CUSTOMER

Armor-Plate POLISH and CLEANER	2-treatment can, contains silicones. 10-fluid oz. Worth 98¢	.64
WHITEWALL TIRE CLEANER	Sprays the dirt away, makes whitewalls gleaming snow-white. 16-oz. with sprayer	.98
CHROME POLISH	Restores lustre; removes rust and tarnish. 10-oz	.35
Moto-Master Liquid Polish and Cleaner	Gives hard-surfaces protection; removes grime and film. 20-oz. worth 95¢	.54
Moto-Master PASTE CLEANER	Leaves your car in perfect shape for waxing. Worth 95¢	.64
Moto-Master PASTE WAX POLISH	Gives a harder, brighter lustre. Worth 95¢	.64
Seat Cover and Upholstery Cleaner	Restores original beauty to seat covers; foam type. Perfect for upholstery. 8-oz.	.39
CHAMOIS	For cleaning and polishing cars, windows, etc. Big size, approx. 18" x 17". Special value.	.89
AUTO SHAMPOO	Cuts car washing time in half. Dries without streaks—no wiping off required. 5-car wash can.	.29
Whitewall TIRE PAINT	Makes ordinary blackwall tires look like expensive whitewalls. 10-oz. can	.59
Black TIRE COATING	Renews appearance of tires and floor mats. ½ pt.	.45

OPEN WEDNESDAY AND SATURDAY EVENINGS

Our New Telephone Number Is KI 3-2443

Associate CTC Store CANADIAN TIRE CORP'N — CANADIAN TIRE ASSOCIATE STORE

Save Safely

Phone WILLIAMSBURG — W. P. Henophy

MASTER GROWING PELLETS

Just 7 lbs. required from Chick to Maturity!

Master Growing Pellets were specially developed to give you economy of feeding on range. It provides all the body building ingredients necessary to sustain profitable egg production for months on end.

You need feed only one-third Master Growing Pellets to two-thirds scratch grains. During the entire growing season, one pullet consumes about 7 lbs. of pellets . . . yet it receives all the balanced nourishment necessary to lay the foundation for future high production.

Master Growing Pellets grow big frame birds with solid fleshing. The pellet form eliminates waste, retains vitamin content longer and guarantees that the birds eat *all* essential ingredients.

It Pays to Switch to Master Growing Pellets!

MASTER BALANCED FEEDS for ALL CLASSES OF POULTRY FARM LIVESTOCK FUR BEARING ANIMALS & DOGS

Your Local Master Dealer:

BASIL DAWLEY

WINCHESTER, ONTARIO

M-14

FEEDERS WHO KEEP RECORDS USE MASTER

$20. For Your OLD "Hard To Push" Lawn Mower ON A NEW 21" Lawn Boy Power Mower

Call For Free Demonstration

D. R. McDONALD and SON

VERNON - - ONT.

Art and Amy DAYKIN PHOTOGRAPHY

WEDDINGS

FAMILY GROUPS

CHILDREN

Osgoode, Ontario

Telephone Metcalfe 61r4. North Gower 610r13.

the store for Brides

Vogue LADIES' SHOPPE

502 Montreal Road Cornwall

BALL CONSTRUCTION CO. LTD.

BACKHOE, LOADER, BULLDOZER and FLOAT SERVICE

GRAVEL, SAND, FILL, TOP SOIL — We Deliver.

Chesterville 467 - PHONE - Morrisburg KI3-2523

FINA

- WASHING
- LUBRICATION
- FIRESTONE TIRES

HAROLD LEVERE, Lessee Dealer

Levere's Service Station

WINCHESTER PHONE 315 ONTARIO

BOYD BROS.

Specializing In

ASHLAR BLOCK MASONRY

Granite Faced Concrete Blocks, Sills and Lintels.
Foundation Blocks. Concrete Block Silos.
Concrete Tile and Septic Tanks.

OSGOODE, ONT. Phone North Gower 659r11.

G. E. ELLIOTT

PLUMBING and HEATING SALES

SPECIALIZING IN OIL HEATING & SERVICE

ESTIMATES FREELY GIVEN

WINCHESTER, ONTARIO

ST. LAWRENCE STREET — SHOP PHONE No. 295

Drive FORD - you'll drive a WINNER

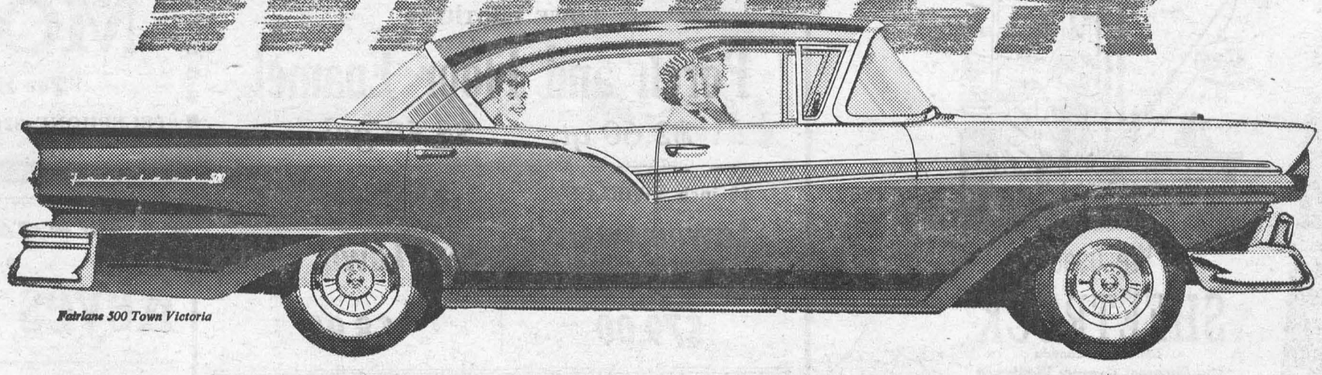

Fairlane 300 Town Victoria

It's North America's fastest seller!

Right from the start, Ford has set the 1957 sales pace. Since the new cars were first introduced Ford has consistently outsold every other car in North America. Sales figures quoted in leading automotive newspapers and journals give conclusive evidence of Ford's leadership.

No wonder *the new kind* of Ford is setting new records. Ford leads in styling—the kind of styling that's designed to *last*, because its long, low, "sculptured look" expresses elegance and good taste. Even standing still, *the new kind* of Ford looks as though it's going places in a hurry. And while we're talking about GO, we'd like to remind you that Ford set 458 speed and endurance records at Bonneville Flats—a classic demonstration, unequalled in automotive history. Indeed, Ford leads in the kind of performance (SIX or V-8) that takes nothin' from nobody and the kind of ride (Even-Keel Ride) that makes every road feel airstrip smooth!

You owe it to yourself to take ten exciting minutes to experience the sheer fun of driving the car that's new all the way through . . . the car that's the undisputed leader in style—in performance—in motorists' preference . . . the things Canadian motorists want most . . . the winner . . . *the new kind* of Ford.

Come in, drive a winner...

FORD SIX or V-8

and you'll take nothin' from nobody!

Ford MONARCH

VISIT OR PHONE YOUR FORD-MONARCH DEALER TODAY!

Back the ATTACK against TRAFFIC ACCIDENTS

Connaught Park Opens This Saturday

Harness racing at Connaught Park, Aylmer East, will be resumed on the night of Saturday, June 1st. The announcement was made at the Connaught Park Raceway, now one of the best equipped and most modern in Canada. There will be racing during the month of June on four nights each week, Monday, Wednesday, Friday and Saturday, after which the meeting will be expanded to five or six programs per week. Racing will continue throughout the summer and until Monday, October 14th, which is the Canadian Thanksgiving. There will be eight races each week night, and ten every Saturday night. Post time will be 8.15 o'clock.

Many improvements have been made at Connaught Park, including the construction of a new Pari Mutuel department and main entrances. The Western Totalizator Company equipment has been completely installed, also the new electrical field board and many novel features. Thomas MacDonnell, of Hamilton, will be the starter, with Lou James of Aylmer as racing secretary. Both the half and the one mile tracks are in good shape, and horses may be shipped in at any time. Many owners, in fact, are already on the grounds. Owners from Pembroke, Renfrew, Smiths Falls, Arnprior, Perth, Kingston, Prescott, Brockville, Buckingham, Angers, Lachute, Shawville, Vankleek Hill, Cornwall, and many other points in Ontario have arranged to come, while quite a few will also be shipped in from Northern New York and New England.

All racing will take place under the regulations of the Canadian Trotting Association and the United Harness Horsemen's Guild, with which the Connaught Park Jockey Club has entered into a new agreement. Purses will be increased considerably and many other concessions have also been made to the horsemen.

CFRA

PRESENTS ANOTHER

OLD TIME SHOW

With a Bus Load of Stars ! !

Kitty Wells; Ernest Tubb and his Texas Troubadours; Johnny and Jack; The Wilburn Brothers; and the CFRA Happy Wanderers, heard daily over "560", 12.45 to 1 p.m.

Ottawa Coliseum

Tuesday, June 4th

Adults, advance, $1.50; Children, 50c; Adults at the door will be $1.75. Available by money order to CFRA or at the door.

A round-up of all-time greats gathered by CFRA into one "package" show—a must for all western music fans.

SPORTS NEWS

ROYALS STILL WINLESS

Winchester continued their losing ways during the past week with an 18-4 trimming at the hands of league champs Williamsburg, on the Locketon Lodge diamond, and a 9-4 drubbing from South Mountain at the 100 Club diamond on Monday night.

Friday night at Williamsburg it was a close affair for the first three innings with the locals taking two-run leads in each of the second and third. But the roof fell in with Williamsburg collecting three in the fourth and seven more in the fifth to more than sew up the game. Winchester went scoreless in the last four innings. Ross Wingard and Ralph Casselman officiated.

At the 100 Club diamond on Monday night South Mountain pounded in four in the first inning against the Royals and were never headed for the remaining part of the game. Royals added a trio in the fourth and that was all. South Mountain counted three in the fifth and finished with a couple of insurance runs in the last inning.

South Mountain—L. Boyd, B. Milne, B. Guy, D. Oshier, J. Julien, P. Alford, B. Lunny, R. Wilson, D. Boyd.

Winchester—O. Larmour, B. Sherwood, R. Dawley, D. Kenney, B. Clark, N. Utman, R. Workman, J. Chisamore, J. Summers.

Williamsburg—D. Barkley, D. Stewart, P. Casselman, G. McMillan, H. Wells, B. McIntosh, L. Casselman, S. Elliott and H. Labre.

WINCHESTER COMMUNITY CENTRE

Calendar of Coming Events

SATURDAY, JULY 20th — Lee Moore and Juanita, with Roger Lee and his Night Hawks.

FRIDAY, AUGUST 30th—Wilf. Carter and His Daughters, featuring a Cast of 11.

SEPT 25th—Legion Bingo.

SEPTEMBER 18-19-20—Winchester Trade Fair.

Watch This Space Each Week



LOWER OTTAWA VALLEY LEAGUE

The men bowling in the Lower Ottawa Valley League played three games last week, two at home. On Tuesday they took all seven points from Department of Highways with a total pin-fall of 6364 to 5948. Good scores included, for the Dept. of Highways, Ernie Peterson 752-318, our old friend Rollie Barrigar 695-294, and John Flook 686-256; for Winchester: Lorne Byers 744-343, Bill Porteous 709-323, Harold Armstrong 675-240, Bert McQuaig 634-260. The big bowling news of the week happened here on Wednesday when the home team walked away with all seven points from Britannia, having a total pin-fall of 7199 to Britannia's 6413. The big gun in the win was Bill Porteous who had a big triple of 984 (a record for the season). It was made up of a big game of 411 and other strings of 233 and 340. Steve Corry also had a good night rolling games of 241, 314 and 281 to cross 836. Andy Egan had 726-259, Jim Zeron 710-265 Harry Flora 675-233, C. Nugent 642-246, Dalton Kenney 634-239, Harold Armstrong 633-243. For Britannia, H. Conlon 750-233, Bas Porteous 676-255, Ernie Bertrand 673-267. The next night at North Gower the team was lucky to get five points with a pin-fall of 6201 to North Gower's 5980. Good scores for North Gower included: T. E. Mills 779-292, D. Fennell 664-283, D. Perkins 661-274; for Winchester, Lorne Byers 742-315, Bill Porteous 670-235, Ken. MacMillan 659-238, Jim Zeron 639-220, Dalton Kenney 635-303.

The following is the standing at the week-end as far as is known here:

	Played	Points	%
Britannia	8	38	.678
Winchester	11	47	.610
Manotick	12	45	.595
Kemptville	11	41	.533
Stittsville	7	26	.530
North Gower	7	16	.326
Dept. Highways	7	16	.326

The girls bowling in the Ladies' Rural Bowling Competition for the Alex W. Davidson Trophy were in Stittsville on Tuesday where they won two of the seven points, having a pin-fall of 5623 to 5835 for Stittsville. Good scores for Winchester included: Phyllis Henderson 684-254, Thelma Summers 609-246, Joyce Hay 599-231, Helen Helmer 557-212, Lillian Acres 545-206. For Stittsville, Shirley Scott 745-274, Marg. Scott 668-267, Helen Knox 613-239, Doot Herring 601-261, Lil Graham 573-207. The girls also played Dept. of Highways at home on Thursday with the visitors taking one game and pinfall for three points, and Winchester taking two games and four points. Dept. of Highways had 5899 pin-fall and Winchester 5830. Visitors' scores included: Alice Wall 771-305, Peg Davis 634-258, Norma Day 629-229, June Earl 620-243, Helen Coghlan 588-204, Barb Decarie 567-235. Joyce Levere led the home forces having a nice single of 316 and other games of 179 and 154 to cross 649; Joyce Hay 644-259, Phyllis Henderson 633-219, Lillian Acres 623-248, Erva McVey 557-227.

WNCHESTER BOWLING CIRLS WIND UP IN SECOND PLACE

The final game of the schedule of the ladies' competition was played on Monday evening in Stittsville with the Dept. of Highways playing Stittsville, and Stittsville ladies taking five points to go out in front and finish in first place with 27 points. Winchester was second, having 24 points; Dept. of Highways 19. and North Gower 14. The first night of the two-night total pin-fall playoff for the Alex W. Davidson Trophy started here on Tuesday, with the final game in Stittsville tonight.

BALL GAMES

May 30—Winchester at Morrisburg.

May 31—Kemptville at South Mountain; Williamsburg at Hallville.

Coming Events

HOSPITAL AUXILIARY MEETING

The June meeting of the District Memorial Hospital Auxiliary will be held in the Town Hall on Thursday evening, June 6th, at 8 p.m. Please plan to attend. 2c

BAKE SALE AND PARCEL POST

A Bake Sale and Parcel Post will be held in Biccum's Insurance Office, St. Lawrence Street, Winchester, on Friday, June 7th, at 3.00 p.m., sponsored by the ladies of Winchester Curling Club. 2-3c

WINCHESTER PUBLIC SCHOOL PARENTS' NIGHT

Will be held in the Public School, Thursday and Friday evenings, June 6th and 7th. Exhibition of pupils' work. Musical programme each evening at 8 p.m. Juniors on Thursday evening, Seniors on Friday evening. Everybody welcome. 2-3p

W. H. S. CADET INSPECTION

No. 181 Winchester High School Cadet Corps will parade for annual inspection on Thursday, May 30th, at 2.00 p.m. on the High School Campus.

Major F. M. Cass, Q.C., M.P.P., will act as Inspecting Officer, and Captain F. Evans, Cadet Training Officer for Eastern Ontario Area, will be the marking officer.

Cadet officers Cdt. Major G. F. Coons, Company Commander, Cdt. Captain D. Roberts, 2 I.C., Platoon Commanders Cdt.Lieuts. A. Wylie, P. Dawson, Jacqueline Summers, Betty Lou Dawson, Colour Party Commander Cdt. Lieut. W. Carkner and Band Commander, Cdt. G. Willard will be in charge of the inspection programme.

Everyone is welcome. Please come and enjoy our annual Cadet Inspection. The cadets need your support. They have a fine programme and they want you to see it.

CAPT. J. H. WILLARD,
Chief Instructor,
No. 181 Winchester, H. S. C. C.
1-2c

SPECIAL MUSIC AT MOREWOOD

Hear the Choir of Russell United Church, under the direction of Mrs. John Twiname, in special music at Morewood United Anniversary on Sunday, June 2nd, at 8.00 p.m. 2c

HEARD THIS ONE!

First Duffer: "My doctor tells me I can't play golf."

Second Duffer: "So he's played with you, too!"

H. W. ALGATE

OPTOMETRIST

165 Sparks St., Suite 406, Ottawa, Ont.

In Attendance at Hotel Winchester Thursday, June 6th For Appointment Call 311.

In Attendance at P. J. Gilroy's, Chesterville Thursday, May 30th For Appointment Call 355.

DUNCAN'S STORE

Telephone 56 - - Winchester, Ont.

SALE - SPRING - SALE

WATER GLASSES ..... Special 10c
JUICE GLASSES ..... Special 9c

Floral Designs, Patterns, Main Colours Red, Yellow, Blues, Greens. Many of the juice glasses match the water glasses.

SIDEWALK BICYCLE $37.75

Maroon Colour, Heavy Tires, Rubber Pedals, Handle Bar Streamers, Adjustable Saddle, Kick Stand.

PICNIC JUGS—Insulated, wide mouth, approximate size, Half-Gallon, porcelain inside $3.95

Food Specials

FOR FRIDAY and SATURDAY

GIVE US A CALL AND LET US DELIVER YOUR MILK AT ONLY ..... 15c quart
CREAM, Half-Pint 25c
BUTTER ..... 60c lb.
SALAD DRESSING, 16 oz. 39c
GLO COAT, qt. 95c
AEROWAX, qt. 65c
CANNED CHERRIES, 15 oz. 23c

MEAT DEPARTMENT

HAMBURG, 2 lbs. 55c
RIB STEW ..... 19c lb.

REYNOLDS' MEAT MARKET

TELEPHONE 85 - - WINCHESTER, ONT.

"We feel safe in our summer home...



We used SHEETROCK"

T.M. Reg. in Canada

The Fireproof Gypsum Wallboard

There's an easy way to make your summer cottage a summer HOME . . . build or remodel with SHEETROCK, the *fireproof* gypsum wallboard! Low cost SHEETROCK goes up fast right over old walls or bare studs—adds extra fire protection, extra comfort—gives you walls and ceilings just like those in city homes. Come in TODAY—learn how easy it is—how little it costs!

H. S. LANNIN

LIMITED

WINCHESTER, ONT.

PHONE 48W

LUMBER & MILLWORK - BUILDING MATERIALS

SPECIALS

FREE TOOTH PASTE

1 tube of PEPSODENT TOOTH PASTE Free with each Pepsodent TOOTH BRUSH Regular 59c, Both For

only 49c

MEN'S AVIATION STYLE

Sun Glasses

Green or Grown Lenses

SPECIAL

99c

AT

LA ROSE PHARMACY

Winchester Rexall Drug Store

G. H. LA ROSE, Phm. B.

PHONE 34 - - WINCHESTER, ONT.

Open Monday, Tuesday, Thursday and Saturday Evenings.

WE DELIVER

NORMAN BLACKLER

HARDWARE - SHOES - DRY GOODS

PHONE 135 — AUTHORIZED C·C·M· DEALER — WINCHESTER ONT.

LOWE BROTHERS

Porch and Floor Enamel

$2.60 qt. $8.50 gal.

18 inch SWIRLCUT

Lawnmowers

1 3-4 h.p., 4 cycle. Large Side Delivery

$79.00

SARAN COVERED

Steel Lawn Chairs

$8.95

G. E. FRYPANS $18.95
G. E. LIGHT-WEIGHT IRON $12.95
G. E. STEAM IRON $19.95
G. E. MIXER $29.95
G. E. POP UP TOASTER $25.95
G. E. KETTLE $13.95
SAMSON KETTLE $13.95
UNIVERSAL TURNOVER TOASTER $3.95
SILVER BELL ALARM CLOCKS $2.99
WESTCLOCK ELECTRIC CLOCKS $5.95 to $7.45

NASH OR WINTERSEAL

Alluminum Doors

INSTALLED WITH A 10-YEAR GUARANTEE.
Price $79.50 Up.
SPECIAL, UNBRANDED, $49.50.

Community Theatre, Chesterville

Thurs., Fri., Sat., May 30-31-June 1

"THREE VIOLENT PEOPLE"

In Technicolor. With Charlton Heston, Ann Baxter and Gilbert Roland.

Medical Notice!

Winchester Doctors request that patients confine calls on Wednesday to urgent ones only.

DOCTOR ON CALL FOR WEDNESDAY, JUNE 5th

DR. H. G. BARTON

REMEMBER DAD

June 16th

MORGAN'S

"The Home of Quality Brands"

TELEPHONE 326 - - WINCHESTER, ONT.

Keyes' CASH Store

WHITE BUCK CASUAL OXFORDS, Best Quality, Very Smart ..... $4.98 Pr.

NEW HALF SLIPS, very nice $1.79

NEW SCRIM COTTAGE CURTAINS.... $1.79 Pr.

LARGE ASSORTMENT OF WHITE PURSES

NEW LADIES' SUN DRESSES, Sizes 14½ to 24½. Very nice $4.98

NO. 1 QUALITY DUTCH ONION SETS, 25c lb.

NEW BOYS' GREY JEANS, to arrive this week. See Them.

J. H. KEYES

TELEPHONE 16 - WNICHESTER, ONT.

Looking For A...

Good Used CAR or TRUCK We Have Them!

A Better Car For Less Money

1955 BUICK Special Sedan, Automatic Transmission, One Owner, A Real Buy.

1954 PONTIAC Laurentian Coach, Low Mileage. A real Reauty, Well Equipped.

1954 PONTIAC Laurentian Sedan, One Owner. Anyone would be proud to own this car.

1953 FORD Coach. A Good Clean One-Owner Car.

1952 STUDEBAKER Coach. Very Clean and Original Paint. ..Only $795.00

1953 AUSTIN SEDAN. Low Mileage, One Owner and Very Clean.

MELVIN MOTORS Ltd.

General Motors Cars and Trucks

Your Exclusive "Triple Check" OK Used Car & Truck Dealer for Eastern Ontario.

TELEPHONE 113 - WINCHESTER, ONT.

Open Evenings Until 9.30—Later By Appointment.

Woods' Hardware

PHONE 109 - - WINCHESTER, ONT.

POWER LAWN MOWERS

Make your summer work easier by using one of our Power Lawn Mowers. Priced from $54.95 up. See our other Money Saving Offers in all types of Household Goods and participate in a draw for $50.00 worth of merchandise.

GOOD FENCES Make GOOD NEIGHBORS

Farm Fencing at Old Prices. Barb Wire, Steel Posts, Staples, Brace Wire and Gates.

Have you tried the Thix Paint?

YOUR VALUED PATRONAGE SOLICITED