THE LAND OF MILK & HONEY"

CHESTERVILLE Record

COVERS EASTERN ONTARIO'S GREATEST DAIRYING SECTION

Seventy-fourth Year, No. 50 | Chesterville, Ontario, Thursday, August 29, 1968 | EIGHT PAGES | Single Copies, 10c

CRUMBS from Graham's Loaf

This is one of those weeks. We have been snowed under with demands on time and space. As a result the ancient Crumb is a little low on the pole. What with fairs, walks, swims and other interesting things, Castle happenings are of least importance. We will take more space next week to look at the scene from the west keep.

CARD OF THANKS

I wish to extend my sincere thanks to friends and relatives for flowers, gifts, cards and personal visits during my stay in Winchester Memorial Hospital and since returning home.

Kenneth Edgerton.

50

Waterama this week-end

A big windup to the activities in Community Park is slated for Saturday. A Waterama will be staged as a fitting climax to a Summer of enthusiastic fun.

Director Brian Docksteader and his assistants have a fine program lined up. It will begin early in the afternoon and wll include demonstratons, races and other interesting displays of the type of activity the swimming pool affords.

The pool has been in constant and heavy use all summer. A good crowd is expected for the climax of the season.

CARD OF THANKS

We wish to thank all our neighbours and friends who sent us cards, flowers and gifts on our 50th wedding anniversary.

Jack and Alice Wardell.

50

Stormont County Fair: Aug. 30, 31, Sept. 1 and 2.

Fund swelled by over $3,000

Clubhouse Walkathon most successful

According to Rotary Club treasurer Dick Finigan, $3,000 should be realized from the "Walk for a Club House" staged last Saturday. Some 103 young and old walkers took part and all but four finished the 12.2 miles.

There was a great range of ages in the effort. Timothy James Campbell Finigan was right in there roaring along until his gas ran out at the end of the seventh mile. He is just three and a half. Harry Allison did a little better; he finished and as far as this newspaper can remember, he is the oldest member of the parade. But not too old to finish with a merry whistle as he crossed the line into the park.

A member of the staff of the "Record" did double duty. He carried a fair load of pledges and a press camera. On Page Three will be found a spread of photos taken by Blake Feeley as he made money for the club house.

George Cooke, Lorne Thompson and Dick Finigan all had over $200 in pledges with George at the head of the list.

The Rotary Club of Chesterville is the sponsoring body of the walk. It worked in close harmony with the Recreation Committee of Chesterville and with recreation supervisor Carol Kilby.

All pledges have been listed and money is to be turned in to the Bank of Nova Scotia. Manager Finigan will be on hand to check the lists and note the proceeds.



Mr and Mrs John Wardell, Chesterville, celebrated their 50th wedding anniversary on the weekend. The happy couple were married on August 24, 1918, at St. Margaret Parish Church, Ilkey, Yorkshire, England. Mr and Mrs Wardell are in good health and enjoy the company of their daughter and son-in-law, Mr and Mrs Frank Arnold, at their home on John Street.—Record Staff Photo.

D. W. Pipe family tendered farewell

At the end of a ministry spanning more than five years, Rev. and Mrs Donald W. Pipe and family were honored at a farewell Wednesday night in St. James United Church hall and attended by a large number of members of the congregations of St. James', Avonmore and Emmanuel Church, Monkland.

Rev. Mr. Pipe, Mrs Pipe and their family leave the community next week to take up residence in Montreal. Mr Pipe has been appointed by the Montreal and Ottawa Conference of the United Church of Canada as field secretary for the Church's Missionary and Maintenance Fund. He will travel extensively throughout Eastern Ontario and Quebec.

Maldwyn Watkins was chairman for the evening. The screening of the sound film "The March of Time" gave those present an appreciation of the missionary task and challenge of the church.

Mr Watkins on behalf of the Avonmore Church, expressed the congregation's deep appreciation for Mr Pipe's ministry throughout the years. He voiced similar sentiments for Mrs Pipe and the members of the family who have worked effectively in the organizational work of the church.

Mrs Sesel Wert on behalf of the Avonmore parishioners, presented the Pipes with a purse of money.

James Begg and Mrs Colin Kinnear made a presentation on behalf of Emmanuel Church at Monkland.

Mrs Wesley Meldrum and Mrs Elmer Park presented a gift to Mrs Pipe on behalf of the UCW. Mrs Pipe has been president of the UCW, and in this role her work has been appreciated.

Mr Pipe, whose ministry will be remembered in part by his energetic leadership in the AOTS Men's Club which he organized early in his ministry in the local pastoral charge, was presented with a gift by Colin Kinnear on behalf of the club members.

Mr and Mrs Pipe thanked their many friends for the many expressions of appreciation and good wishes. They thanked their people for the opportunity of serving them in the five years they have been in Avonmore. While Mr Pipe's new position will of necessity take him and his family away from the local scene, yet, as he explained, his new role as field secretary for the M. and M. Fund will keep him in close contact with the local churches. An invitation was extended to their friends to visit them in Monreal.

One and all joined in the singing of "For They Are Jolly Good Fellows".

The Married Couples' Club, at an earlier function at the home of Mr and Mrs Charles Rielly, had honored Mr and Mrs Pipe in a series of interesting presentations.

Following this part of the ev- (Continued on Page 5)



Timothy Finigan, the youngest member of the Walkathon Saturday, covered seven miles and that was a record for a three and a half year old boy. It took only a bit to recover from the hardships, get on the phone and remind the pledges that a spot of money was owing. Here he is in process of following in his father's footsteps and collecting. — Record Staff Photo.

Mr, Mrs C. Collingridge mark anniversary

On Sunday, August 25th, Mr and Mrs Charles Collingridge were at Home to their friends and neighbours, it being their 20th Anniversary.

Their home was decorated with mums and gladioli for the occasion. They received many beautiful and useful gifts.

Among those present on the occasion were the Rev. and Mrs Gerald Churchill and Christina.

Congratulations were received from Mrs Adams and the Rev. Leon B. G. Adams, Westchester, Illinois. Rev. Adams was the minister who performed the marriage ceremony at Holy Trinity Church on August 25, 1948.

Be sure to attend the fairs at Newington and Chesterville — both excellent Class 'B' Fairs.



Avonmore Fair Saturday was one of the biggest yet. Lots of people, cattle, horses and other livestock kept things humming. Our camera found a couple of tired fair goers. Twins of Mr and Mrs Fred Linthorne, Trenton, N.S., had looked and looked and finally decided to rest a bit. Mrs Linthorne, at right, is looking at Lisa and Lorie, 6 months, wondering if there is room for another. She is visiting with Mr and Mrs Hillard Waldroff, Northfield Station. — Record Staff Photo.

Enthusiastic crowd praises Avonmore fair

A new streamlined country fair, designed to please its patrons and to promote agricultural interests throughout the area, was unveiled for the benefit of over 3,000 visitors on Saturday at the 109th annual Avonmore Fair, sponsored by the Roxborough Agricultural Society. The response was immediate and spontaneous. "It's the best Fair in years", was the expression on many lips.

Threatening clouds dissipated near noon. Hundreds from all parts of this district streamed into the grounds throughout the day, much to the pleasure of Fair officials.

Activity got underway early on Saturday, as judging of the horse saddle classes began. For the second year the show attracted exhibitors from a wide area, as far distant as Montreal and Ottawa. The saddle class show was organized by Mrs Maurice Brunet. Judging continued until late in the afternoon. For some, a highlight was the Farmers' Race, a free-for-all for saddle horses and ponies. It was once around the track, most of the eight entrant riding bare back.

In the regular horse classes, Lawrence Wallace, Vernon, and Lyle Baker, Williamsburg, led the field in the light and heavy draft classes. Gordon McNeil of Williamstown, and J. J. McCormick, Alexandria, had prize-winning entries. In the pony classes Melvin Waldroff of Newington; Grant Day, Russell; Ivan Hitsman, Winchester and Heather McDonald, Cornwall, were top exhibitors.

In the cattle show, emphasis this year came on the Jersey class. There were six exhibitors with as many entries in some classes. Competition remained keen among such well known breeders as Ralph MacKenzie, Finch; Floyd Dingwall, Berwick;

(Continued on Page 5)



Chesterville Rotarians played host to the district governor, Hal Passmore, Brockville, Monday night. He made a stirring appeal for continued Rotary effort. His interest was keen in the results of the club house walk. Two of the high pledge club members, Dick Finigan and Lorne Thompson, are here showing the governor some of the results.—Record Staff Photo.

St. John's minister to speak at Wmsbg. United

Regular services will resume in the Williamsburg United Church this coming Sunday.

At 11.00 a.m. Rev. Douglas B. Tupper, pastor of Exmouth Street United Church, St. John, N. B., will preach the sermon.

Rev Tupper is a commissioner to the General Council of the United Church of Canada, which is now meeting at Kingston, Ontario.

At 8.00 p.m. in observance of Labour Day will be held at Colquhoun. Rev. D. L. Gordon will officiate and preach the sermon at this service.

You support agriculture when you support the fall fairs — attend the min your area.

Local fairs in full swing, one down, two to go

Chesterville's annual fair geared for Tues. - Wed.

Chesterville Fair people are all ready and waiting for the crowds and Fair president Eric Casselman is sure this year will be the toper of them all.

The first night, Tuesday, will feature the Lamp Lighters of Smiths Falss. Some forty members of the marching and precision drill band will be on hand for a long hour show. Their program will include stirring band music, flag drills of delightful precision, and continuous syncopated movement to their own music. The band is claimed to be one of the best of its type in Ontario. A seat in the grandstand next Tuesday night will prove it. A big tasty barbecue will be staged at the early part of the evening to fill the inner man. Along with the marching Lamp Lighters will be the regular fine pony show.

Wednesday's program will be highlighted by the many cattle exhibits and the full fair house of domestic shows. On the grounds, Robertson's Shows will have a multitude of attraction for young and old; Mr Robertson is one of the best showmen in the country and well known to Chesterville Fair patrons. The Hon. Fred M. Cass, MLA, will officially open the fair at 2 p.m. on Wednesday afternoon.

CARD OF THANKS

I wish to express my sincere thanks to my many friends for the sympathy cards, telephone calls and personal calls on the bereavement of my dear mother who passed away in England August 19, 1968.

Violet Ringrow.

Chesterville Fair dates: September 3 and 4.

Attends course in Guelph

Mrs Lillian Allison of the N.D.D.H.S. staff has returned from a three-week course on "The Canadian Family in Perspective" which was given at the University of Guelph. This is the course in Home Economics being taught in Grade 13 in many secondary schools beginning this fall.

Mrs Allison spent one weekend as a guest of Mr and Mrs C. F. Marshall at London and the second week-end with Mr and Mrs D. H. MacAllan, Toronto. Mr Allison joined her in Toronto.

Attend the local fairs.

Stor. County 3-day show Friday, Saturday, Monday

Down Newington way come Friday of this week, things will be swinging. The annual Stormont County Fair will be getting underway and everythin g is ready to go. Exhibits will be getting into place the first day and in the evening a series of ball tournaments will help the music along.

Saturday events will be off to a good start with the official opening slated early in the afternoon. Three of the cattle shows will be out for judging, a couple of horse races will stir the dust and the Kemptville Pipe Band will be on hand with the best pipes this side of Scotland.

The Old Timers' Dance at the pavilion in the evening promises a good time for everyone. Rondell's orchestra will set the music and president Edwin Waldroff promises to set the stage with the first dance.

An outdoor church service will be held on Sunday with rural choirs of Stormont taking part. This will be a quiet time for visiting and a picnic lunch when the service is over.

Monday's program will continue to show the results of almost a year of planning and hard work. The Junior Farmers will have their 4-H day, finals of the ball tournaments will be run off, a couple of horse races will be held and the pony classes will enter the rings.

The evening of the last day will feature a dance for the teen age groups. It will be staged in the open-air pavilion and promises to wrap up the fair in a loud and happy fashion.

Come to Stormont Fair over the week-end at Newington for a good time.

The CHESTERVILLE Record

P.O. Box 368 — Chesterville — Phone 448-2144
H. K. GRAHAM, Editor and Publisher

Member of Canadian Weekly Newspapers Association

Member of Ontario Weekly Newspapers Association

Member of Eastern Ontario Weekly Newspapers Association

1966 PRIZE WINNER CANADIAN WEEKLY NEWSPAPERS ASSOCIATION BETTER NEWSPAPERS COMPETITIONS

Subscription rates: $4.00 per year, anywhere in Canada, payable in advance, United States and Foreign, $5.50 per year.

Authorized as Second Class Mail by the Post Office Department, Ottawa, and for Payment of Postage in Cash.

Published every Thursday

OPINIONS . . . OURS AND OTHERS

Don't expect dazzling results

Canadian diplomats around the world are now sounding out opinions on our proposed recognition of Communist China. With very few exceptions, says the Financial Post, the answer seems to be large-scale disinterest. Even Washington is not expected to have any serious objection. The illogic of nonrecognition now has taken a fairly firm hold even along the corridors of the U.S. State Department.

But if the opposition to Ottawa's proposal is lukewarm, so probably will be the support for it. The fact is that the act of recognition by Canada, and the attempt to establish normal diplomatic relations, are likely to have very little effect indeed on world affairs. No doubt the handful of harassed foreign diplomats in Peking will welcome a few new faces to relieve the monotony, but that is likely to be the only measurable advantage for a while at least.

China has already shown that when it wants to do business, especially when it comes to wheat purchasing, it is perfectly willing to deal with any foreign devil. Australia, which has troops in Vietnam, seems to have no difficulty at all in working out trade deals.

China has also shown that when it comes to putting foreigners in their place it is as willing to insult even its warmest admirers, as the French have learned. It is doubtful that any embassy in Peking can honestly claim to have the slightest influence on the regime and there is no reason to believe ours would be any different.

So the case can be made that on both economic and diplomatic terms we already get all we can expect from China.

Yet, for all that, it is probably worth doing what Ottawa has set out to do. It will take forever for the Chinese to arrive at Russia's point of peaceful co-existence if most western nations insist on isolating China behind its 20th century Great Wall. Recognition is an indispensable preliminary to negotiations and as essential as an exchange of "good mornings" before discussing a business deal.

What the young people know

It is no new thing for the younger generation to feel that it knows more than its elders, observes the London Free Press. Ask any teen-ager what he thinks of the old fuddy-duddies who run things now. Up to now they have been laughed off, but times are changing.

People who have equated age with wisdom will be shocked to learn from Dr Margaret Mead, one of the world's outstanding anthropologists, that this time the young people may be right and for the first time in history the younger generation may know more than their elders.

Her reasoning resembles that of Marshall McLuhan. She points out that the explosion of technological change has bewildered adults who find themselves in a completely unfamiliar world, while young people, who have grown up in it, understand it much better.

This explains "student power" and some of the other bewildering phenomena of the day. It might be well however to remember the old song about Noah, who, because he knew a thing or two, thought he knew it all.

Today's bewildering world is going to require the combined knowledge and wisdom of all generations to cope with its problems. Even if the oldsters are not strictly up to date they have their place in the scheme of things. And proud youngsters will feel badly if they grow older without becoming wiser.

Subs get into the mini act

Mini-subs are coming into their own. The director of the Halifax Fisheries Board sees great and practical potential in the use of miniature submarines for underwater research.

A group of researchers at Halifax recently used a mini-sub, chartered from the United States, to observe fish and sea plant life and the submarine allowed scientists to become "part of the environment of the fish being studied," says Dr Kenneth Mann of the FRB.

It was pointed out that a diver, sending out air bubbles, will often frighten away the objects of his study, but the mini-sub allows the researcher to "cruise around through schools of fish while making observations."

"The fish paid absolutely no attention to us at all," said the Halifax researchers after their jaunt in the mini-sub.

Over the next few months, reports of the Halifax researchers on use of the submarine will be evaluated, says Dr Mann, but, he added immediate reaction among those who used it was one of great interest.

By putting out ground bait in the evening before a dive in an area, says the Cornwall Standard - Freeholder, the researchers were able to attract a great concentration of fish around the submarine for observers to watch.

A two-man sub, such as the one used at Halifax, would cost close to $100,000, but the researchers who used it say it has definitely proven its worth.

Power for the sub comes from an electric motor and the machine can dive as low as 600 feet, which is sufficient for a wide field of research. It can, however, accommodate only its pilot and one observer.

At any rate the Haliax experiment takes the mini-sub out of the near-toy class and gives it a real job to do.

John Watson Ouderkirk

Residents of Berwick and area were saddened to learn of the death of one of its oldest lifelong farmers John Watson Ouderkirk, who passed away suddenly on August 10 in his 85th year.

He was a son of the late James Ouderkirk and Ellen Kennedy.

He is survived by his wife, the former Georgia Ann MacLeod; five sons' Walter and Dalton of Finch; Grant, Ottawa; Melvin, Cornwall, and Lyall at home; five daughters, Mrs Roddie MacRae (Evelyn) of Harwood; Mrs Grant Burd (Edith), Morewood; Mrs Bruce MacIntyre (Helen), Cornwall; Mrs Stanley Monck (Dorothy), Niagara Falls, Ont., and Betty at home. A son, Earl, and a daughter, Mary, pre-deceased their father in 1945.

Mr Ouderkirk leaves 17 grandchildren and eight great grandchildren; two sisters, Mrs Cyrus Lang (Bertha), of Berwick, and Mrs Herbert Irving, Algonquin. Three brothers, Simeon, Burnice and Johnson, all of Berwick, also survive.

Members of the district L.O.L. gathered in a large body to pay their respect to their brother on Sunday evening.

The funeral service was held from the Brownlee Funeral Home on Monday, August 12, at 2 p.m. Mr Douglas Dunn conducted the service. Mr Edwin Waldroff sang "In the Garden," accompanied by Mrs Gordon Ross.

Pall bearers were neighbours, Tony Sanders, Leo Hunt, John P. Ruddy, Rolland Quenneville, Joe Walsh and Clem Rushford. Honorary pall bearers were brethren of the L.O.L.

Interment was made in Berwick Cemetery.

Don't try to out-bluff other drivers — try to outlive them.

Basil Gillies

Funeral services were held on Tuesday, July 30th for the late Basil Gillies, who passed away at his home on July 27th. He was in his 63rd year.

Mr Gillies was born in Goldfield, son of the late D. D. Gillies and his wife Margaret McMillan. He spent his entire early life in the Goldfield district, later taking up residence in Finch. He joined the United Counties Road Department where he was employed until last year, when he was forced to retire because of ill health. He is survived by one brother D. A. Gillies, Goldfield.

The funeral was held at the Brownlee Funeral Home where the service was conducted by Rev. William W. McI. Craig, minister of St. Luke's Church. The hymns "Abide With Me" and "The Sands of Time are Sinking" were rendered with Mrs Murray Doyle as accompanist.

A Masonic Service was also held at the funeral Home.

Interment was made in Goldfield cemetery. Pall bearers were George Barkley, Keith Droppo, Hctor Gillies, Carl Waldroff, Ford McMillan and Ellery McMillan.

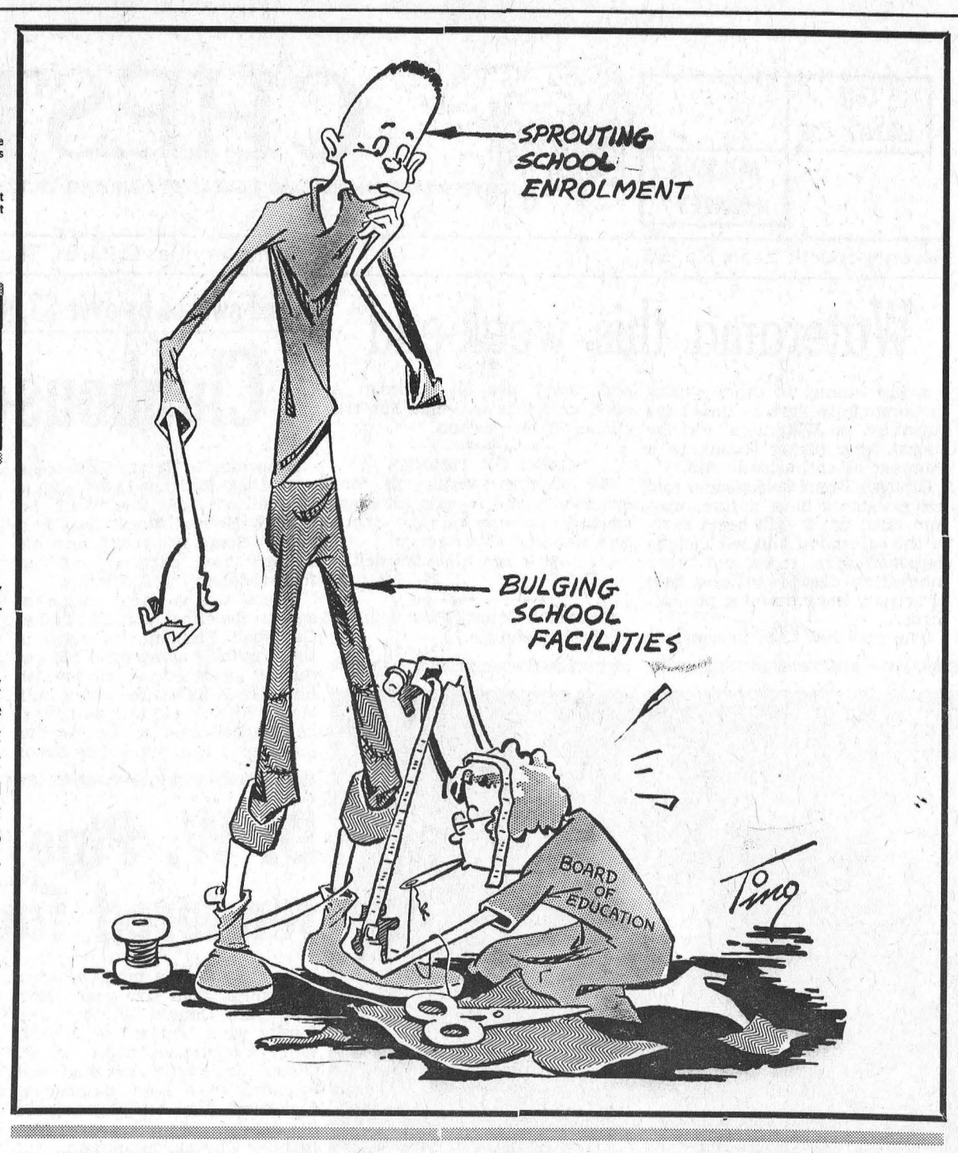

Ancient History

FROM OUR RECORD FILES

40 years ago

August 30, 1928

A bi-plane belonging to Leavey Bros. Airways landed in Mr Thomas Allen's field and did a brisk business in seven-minute rides for three dollars.

* * * *

At the Rex Theatre, Harold Lloyd in "Speedy," his latest and best picture. Adults: 45c; children, 25.

* * * *

Mr and Mrs Creighton Johnston of Alhambra, California, are renewing friendships in Chesterville and area.

* * * *

Miss Maude Lacey spent the weekend with Miss Eleanor Richards at Chateauguay, Que.

* * * *

Mr Alva Durant of New York is spending a few days this week with his mother, Mrs Ozias Durant, and other friends.

* * * *

Mrs D. A. Kinsman and children, who have been visiting Mr and Mrs F. W. Merkley during the summer, have returned to their home in Toronto.

* * * *

30 years ago

September 1, 1938

Miss Rae Dixon was guest speaker at the Chesterville W.I. at the August meeting. Miss Dixon spoke on Nova Scotia and a trip she recently enjoyed to that province.

* * * *

Henry Smirle of Morewood died early this morning. Mr Smirle carried on a blacksmith business in Morewood for many years.

* * * *

Dr S. H. Hutt and Mr A. E. Bolster of Chesterville and Messrs Louis Hutt, Delbert Hutt, Lorne Hutt and Francis Dutt of Berwick returned at the weekend from a fishing trip to Black Donald Mines on the Madawaska River.

* * * *

Mr and Mrs Arthur Casselman and daughter Alice May of Morrisburg spent a day this week with Mr and Mrs Mahlon Casselman.

* * * *

Mr and Mrs Norman Harper, Irma and Eileen were Tuesday guests of Mr and Mrs P. A. MacGregor, Winchester.

Mr and Mrs C. F. Marshall, Mr Clarence Marshall, Mrs Nellie McLean and Miss Fern McLean returned home Sunday after spending two weeks camping at Rhoddy's Bay.

* * * *

20 years ago

August 26, 1948

The teaching staff at C.H.S. for the coming year will include H. G. Gillies, Principal, Miss G. M. Burris, M. E. Clarke, R. Kinchsular, Miss E. MacDiarmid, J. R. Potvin and J. H. Sutherland, assistants.

* * * *

Miss Shirley Smith of Brockville has been a guest during the past week of Miss Nelda Baker.

Mr and Mrs Silas Barkley and Mr and Mrs Charlie Ault, Third Avenue, Osnabruck, spent Sunday in Winchester the guests of Mr and Mrs Jim Bowman and called on Mr and Mrs Wilbert O'Neil.

* * * *

Mrs Maldwyn Watkins, Jean and Marion and Mrs Charlie Campbell, Lorna and Donna, of Payne Valley, spent Wednesday in Cornwall.

* * * *

Miss L. McRae, Goldfield, who is a member of the Junior Farmers Club, is spending a few days at Ottawa Fair.

Messrs Clayton Ouderkirk, Tom McPherson and Sandy Munroe returned home last week from Northern Ontario where they have been employed for some weeks.

* * * *

10 years ago

August 28, 1958

The Liberals of Grenville-Dundas chose Mark Salmon of Prescott to represent them in the forthcoming by-election at a rally addressed by the Hon. L. B. Pearson, Tuesday, in Spencerville.

* * * *

Mrs Allan Dunsmore of St. Catharines and Mrs Frank Dunsmore of Beamsville spent last week with Mr and Mrs Aura Hutt.

* * * *

Mrs Sam Young, Flin Flon, and Mrs H. Hugill, Calgary, are visiting their sister, Mrs Alex Taylor, and renewing acquaintances in the district.

* * * *

Mr and Mrs Mancel Flegg, West Newington, and Mr and Mrs Bruce Moore, Spencerville, toured the American side of the Seaway on Saturday.

* * * *

Mr and Mrs Hilliard Shaver and Mr and Mrs John Rupert of Finch are spending a few days in Toronto where they will attend the Exhibition.

* * * *

Mr and Mrs Neil Thorpe, Sharon and Gail of Prescot t are spending a few days with Mr and Mrs Ed. Forward and family, of Nation Valley.

ANN LANDERS

Dear Ann Landers: You hurt my husband's feelings and I think you owe him an apology. You referred to an uninspired handshake as a "dead fish" and made it sound as if any person who doesn't shake hands firmly is a clod who doesn't know how to greet people.

It so happens that my husband (and thousands of others) have arthritis and are unable to enjoy the luxury of a firm grip. He has learned how to protect himself against the tight-grabbers but every now and then someone outmanouevres him and the pain is unbearable.

So, please, Ann, don't make sweeping generalizations. It's unfair to tar the whole world with a single brush. There are exceptions, you know.—South Dakota.

Dear South: My apologies to your husband — and to everyone else who has arthritis. Please tell him I'd like to shake hands and make up — or would it be better if we just nodded?

* * * *

Dear Ann Landers: Just because my dad works in a bank everyone expects me to be rich. The kids think people who work in banks can help themselves to money like people who work in a fruit market — you know, just walk over and pinch off a few grapes or eat an apple when they feel like it.

Yesterday I was at a Scout meeting and we were short 5.70 for a picnic budget. One of the kids said, "Mel can get the money from his dad's bank."

So, please, Ann Landers, tell everybody that bank employees get a pay cheque like school teachers and truck drivers and sometimes the cheque isn't very big. The money in the bank belongs to the depositors and it had better not be missing. Thank you.—Mel.

Dear Mel: Here's your letter and I think you told 'em better than I could. Now tell them about the bank examiners who come around and check the books and count the money. If things don't add up right somebody could go to jail.

* * * *

Dear Ann Landers: Chain letters are driving me out of my mind. Years ago it was a sweet little good luck poem from a friend. Now it has become a pain in the neck. In the past two weeks I have received five chain letters — all from strangers. Yesterday I received a chain letter instructing me to make eight copies and send each along with a pint of bourbon to the last person on the list. This morning I received a chain letter instructing me to send $5 to the last name on the list and get five copies out within 24 hours or I would have some very bad luck.

I confess I was afraid not to follow the instructions because I am a superstitious person, so I sent the bourbon and the money and copies as requested. Now I am mad at myself for being a sucker. Hove you ever heard of anyone who made anything off of these pesky chain letters?—Chicken.

Dear Chick: Chain letters involving anything of value are illegal. They are also stupid. No, I have never heard of anyone who profited from a chain letter other than the people who got your $5 and your bourbon.

* * * *

What is French kissing? Is it wrong? Who should set the necking limits — the boy or the girl? Can a shotgun wedding succeed? Send for a copy of the booklet "Teenage Sex — Ten Ways to Cool It." Write to Ann Landers in care of this newspaper, enclosing 50c in coin plus 6c for a post-stamp and a long, self-addressed, un-stamped envelope.

Ann Landers will be glad to help you with your problems. Send them to her in care of this newspaper, enclosing an unstamped, self-addressed envelope, plus 6c for postage.

Some Day We'll Know

By Mrs Ella York, Chesterville

We do not always get doing
The things we want to do;
Many doors will be closed to us
On this journey all life through.

There are many disappointments
And we'll get discouraged and blue,
But if we keep faith daily
Something good ,someday, will come through.

Our Father knows what is best for us
And will make it plain someday
Why we had all these disappointments
All along life's way.

God works in a mysterious way
His wonders to unfold;
Someday when opportunity comes
We'll know without being told.

Then we will know it was for our good
That many doors were closed tight,
And if we try to do God's will
The pattern will all come right.

The Canadian woodlands are chiefly owned by the Crown.

Explosives are made from wood.

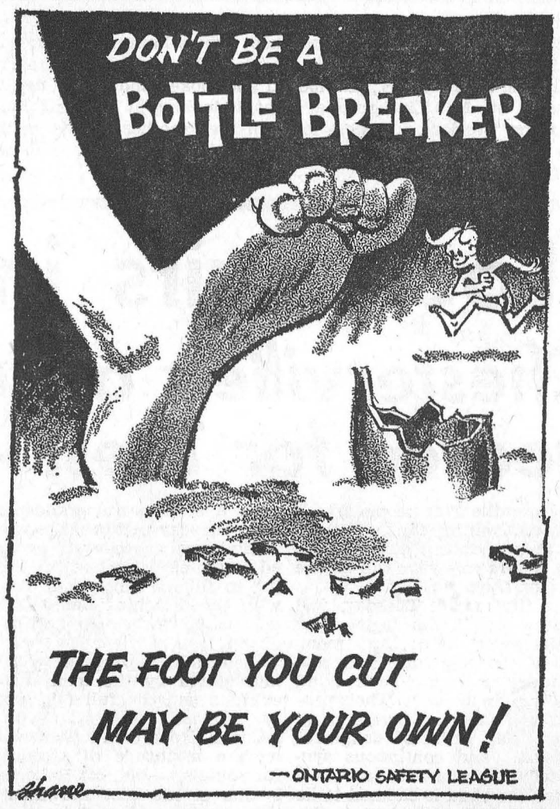



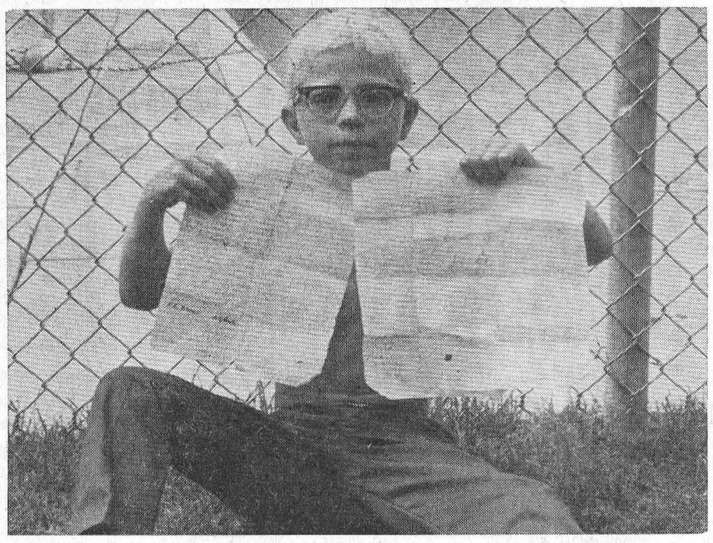









12 - mile Clubhouse Walkathon draws good turnout

Top Left—Messrs Cook and Harris rest their weary legs a bit before resuming the safari.

Top Centre—Justly proud, with 12 miles completed, Tim Hess, son of Mr and Mrs Carl Hess, displays his three pages of sponsors.

Top Right—Mile Nine — Those dogs are starting to bark . . . maybe some foot powder will help!

Bottom Left—The last mile and still going strong: Lloyd Fyke and Art Schrale.

Bottom Centre—The refreshment stand was a busy spot. Free hot dogs and drinks for all participants.

Bottom Right—The four Cross sisters, Laura Lee, Cathy, Chris and Carolyn, Dick Finigan and daughter. They all made it.

CO-OP

Co-Op Views and News

NEW HOG REGULATIONS ARE A STEP FORWARD

The farm press has carried all of the details of the new hog grading regulations proposed for use in Canada. The actual details of the new program have been pretty well covered, and need no further explanation. The question is, what do they mean to you, if you are a hog producer?

Basically, the new regulations are an attempt to bring hog carcass grading into line with present day needs and conditions. The grading system that has been in use was designed in another era, to meet other prime needs, and needed bringing up to date. The new proposed program seems to do just that, and do it pretty well.

What the new program means to the average producer is that more attention must be paid to the kind of weaners that we put on feed, and hence more care in selecting breeding stock will become a must.

We are going to have to select with a more careful eye on the kind of hogs that will meet the new regulations. With carcass grading geared to a more accurate assessment of actual market value, the use of the wrong kind of breeding stock can be expected to impose stiffer penalties than in the past.

Dairymen found out quite a while ago that most "cow fresheners" were pretty hard on the bank account, and many have improved their herds through use of carefully selected bulls.

The best possible breeding stock is equally important in the hog business, and the new regulations provide a yard stick for selecting it. Now, we must apply that yard stick rigidly.

For the hog man who produces his own weaners, this presents a problem which can be solved. It is all under his own roof. For the man who must buy his feeders, it means more knowledge of the source of the pigs might pay off in better cheques.

Many feeders have well established sources of weanlings and should have little worry. They know their supplier and he is likely as quality conscious as they are, whether they buy privately or through such organizations as Quality Swine Association. Such groups as this, where breeding stock is carefully screened, should be able to benefit their members.

Would the breeding stock behind the feeders you put into your pens meet the new grades? The answer to this question is going to be vitally important. ***

Accelerator, brakes and horn are used in good driving.



HALLMAN SILOS

3 TYPES
- Regular corrugated stave
- Thick corrugated stave
- Poured concrete with 6" wall.

HALLMAN SILOS LTD.

HOUGH BROS.

— Phone 984-2622 —

FINCH — ONTARIO

BEHLEN CORN CRIBS WITH NATURAL AIR DRYING SYSTEMS

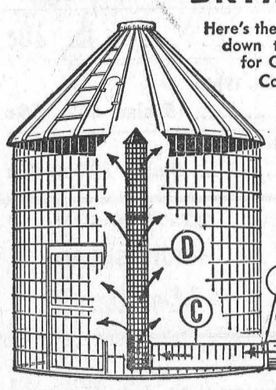

Here's the Corn Crib that dries ear corn down to safe storage levels faster for Government Sealing.

Complete Package includes:
A. 5 hp 24" fan (3 phase or single);
B. steel connector band;
C. 24" solid steel entry tube;
D. heavy steel bar mesh ventilator.
All hardware included!

Behlen Corn Crib is made of No. 2-gauge steel Bar Mesh... galvanized with up to 6 times normal amount of zinc *after welding* to prevent rust, even on weld spots. "Steep Pitch" roof fills to peak without hand leveling. Extra wide doors. From 611 to 1940 bushels.

RAY SMITH

Authorized BEHLEN Dealer
FARM AND INDUSTRIAL BUILDINGS
Newington, Ont. — Ph. 984-2789

SEE IT TODAY!

Assistance in erecting and steel forms for cement base available with early orders.

VICE FURNITURE

Special purchase direct from Kroehler

Bed-Chesterfields to Beautify your Home at the same time

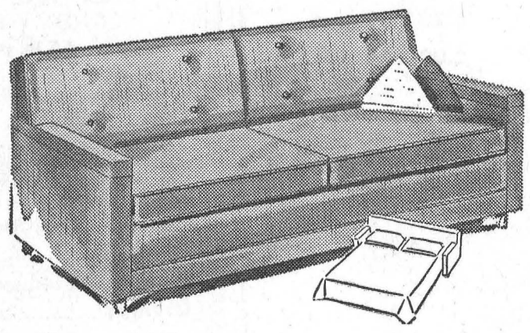

adding Extra Sleeping Accommodation

—OPENS EASILY TO FULL DOUBLE BED SIZE.
—DURABLE HEAVY TWEED COVERINGS.
—RENOWNED KROEHLER RIGID CONSTRUCTION.
—CHOICE OF COLOURS IN STOCK.
—SOFA FEATURES SHEPPERD CASTORS FOR EASY MOVING.

Bed-Chesterfield ONLY $239.

Bed-Chesterfield & Matching chair ONLY $329.

VISIT OUR BARGAIN LOFT IN OUR CHESTERVILLE STORE FOR MANY UNADVERTISED SPECIALS

CHESTERVILLE STORE — OPEN FRIDAY EVENING, CLOSED WEDNESDAY AFTERNOON — PHONE 448-2162

WINCHESTER STORE — OPEN TUES., THURS. and FRI. EVENINGS, CLOSED WEDNESDAY AFTERNOON — PHONE 774-2800



Scouts from across Canada spent a week at the big jamboree near Milton, Ont. Jim Feeley from Chesterville, son of Mr and Mrs Blake Feeley, was one of the Scouts and he has some tales to tell. A near flood almost washed the camp into the Grand river and caused a complete evacuation during the pouring rain. Jim is here frying up some breakfast in front of his tent.—Photo by Dills, Milton.

IN MEMORIAM

FROATS — In fond and loving memory of our mother and grandmother, Mrs Elgin Froats, who passed away August 23, 1950.

Two tired eyes are sleeping,
Two weary hands are still,
For a mother who did so much for us
Is resting in God's will.
She never said good-bye to us,
Perhaps it's just as well;
We never could have said good-bye
To one we loved so well.

Sadly missed and lovingly remembered by Shirley, Basil, Rick and Connie Barkley.

50

Brings in Money

Canada's principal source of foreign exchange flows from exports of pulp and paper.

COMING EVENTS

SOCIAL EVENING AND BARBECUE

Chesterville Legion will hold a social evening and barbecue on Saturday evening, September 7. All couples over 21 years of age welcome. Orchestra: Red Notes (Dale Swerdfeger). 51-2

MIXED STAG

A mixed stag in honour of Mr Claude Bissonnette and Miss Margaret Nadon will be held Saturday, August 31, in Crysler Pavilion. Brisson Bros. Orchestra. Open bar. Everyone welcome; lunch served. 50-1

CARLTON SHOWBAND

Carlton Showban, stars of CTV's Pig and Whistle Show and RCA recording artists, will appear at N.D.D.H.S. Auditorium, Saturday, Sept. 28. Sponsored by Lions Club of Winchester. Tickets: $2.50 per person. 50-1, 52-1, 2-1

HYDRO PRESENTATION

Your Hydro presents The Magic of Electrical Appliances on Tuesday, September 10, at 8 p.m. in the Crysler Pavilion, Crysler, Ont. Sponsored by the Crysler Ladies' Club. Admission: 50c; grand prizes. Coffee and donuts will be served. 50-1

ATTENTION: BOYS

Boys between the ages of 7 and 11 years interested in the Cub Scouts contact Mrs Ross Casselman on or before September 4, 1968. Phone 448-2619. 50-1

BAKE SALE

The C.W.L. of St. Bernard's Parish, Finch, will hold a bake sale at the home of Mrs William Beehler on Saturday, August 31, at 2.00 p.m. 50

RECEPTION

A reception in honour of Mr and Mrs Raymond Vanier (nee Annie Van der Veen) will be held in Berwick Community Hall on Saturday, August 31. Music by Brisson's Orchestra. Everyone welcome. 50-1

RECEPTION

A reception in honour of Miss Ann McCorriston and Mr Brian Daye will be held in the Community Hall, Berwick, Ontario, Friday, September 6. Music by the Centennials. Lunch served. Everyone welcome. 50

NOTICE — COUNCIL MEETING

The regular September meeting of Chesterville council will be held Tuesday, September 3, 1968, at 7.30 p.m. — G. L. Graham, Clerk, Village of Chesterville. 50-2

INFORMATION BOOTH

The Dundas County Milk Committee will sponsor an Information Booth at Chesterville and Mountain Fairs to deal with any problems of county milk producers. 50-2

NOTICE

The Chesterville Waterama, originally scheduled for August 24, has been changed to Saturday, August 30, in order to avoid conflict with the Rotary-sponsored "$ per Mile Walk." 50-2

IN MEMORIAM

BOGART—In loving memory of a dear mother, Mrs Mary Bogart, who passed away September 5, 1965.

In our hearts your memory lingers,
Always tender, fond and true;
There's not a day, dear Mother,
We do not think of you.

Kathleen and Albert.

50-1

ANNOUNCEMENT

Wanda, Wilma, Wayne, Glenna Catherine and Steven are happy to announce the marriage of their mother, Margaret Jean Rebecca Blair, to Leonard Joseph McMahon. The double-ring ceremony took place in Petawawa on Thursday, August 29, 1968, at 7 p.m. Mr and Mrs Lloyd Hunter were the attendants. 50

CARD OF THANKS

May I say a sincere "Thank you" to friends and relatives for so kindly remembering me with cards, flowers, treats and personal calls during my stay in Winchester Hospital and since my return home. Special thanks to Dr Watt, Ottawa, Dr Byers and Dr Barton, the nurses who "specialed" and the entire staff on first floor for their cards and every kindness. All were deeply appreciated and will long be remembered.

Cora V. Merkley.

50

Loads of Paper

Every hour, night and day, the Canadian newsprint mills produce the equivalent of a 6,000 mile, five-foot ribbon of paper that would stretch from Toronto to Baghdad.

CARD OF THANKS

I would like to thank my friends, relatives and neighbours for visits, cards, treats and flowers while I was a patient in the Winchester and District Memorial Hospital. Special thanks to Dr Howard Justus, the clergy, Rev Mr Gordon and Rev Mr McDonald, my room-mate Mrs Alex Shaver, the nurses and staff of the hospital. Your thoughtful acts of kindness will long be remembered.

Mrs Orvil Bell.

MAPLE LEAF BACON ..... lb., 79c
MAPLE LEAF S.P. COTTAGE ROLL ..... lb., 59c
SWIFT BUTTERBALL TURKEYS ..... 8-10 lbs., lb., 45c
MARGARINE ..... 4 for 89c
SWIFT BROOKFIELD BUTTER ..... lb., 65c

EARL'S MEATS
AND LOCKER STORAGE
Phone 448-2324 — Chesterville, Ont.

GOOD USED CARS SPECIALLY PRICED

1967 CHEV. IMPALA — 2-door, HT, 8 cyl., AT, PS, PB and radio. Lic. 7988K.
1967 FORD CUSTOM 500—4-door, 8 cyl., auto., radio. 15558E.
1966 DODGE MONACO—2-door, HT, AT, PS, PB, radio. Lic. 467535.
1966 FORD CUSTOM 500—4-door, 8 cyl., auto. Lic. 660123.
1965 VAUXHALL VIVA—Local one-owner car. Lic. 3275A.
1962 PONTIAC LAURENTIAN—4-door, auto., radio. Lic. 373-8A.
1962 CHEV. IMPALA CONVERTIBLE — Auto., radio. 23689E.
2 1961 PONTIAC LAURENTIANS—4-doors. Your choice: $350.
1960 PONTIAC—2-door, radio. This week's special ..... $150.

WATCH OUR LOT FOR NEW ARRIVALS OF LATE MODELS

McMILLAN BROS.
CARL AND LEON
NEW AND USED CAR SALES
LEON: Res., 448-2767 PHONES: Business, 448-2146 CARL: Res., 448-2002

NOW is the TIME to BUY only 19 left NEW CARS
Check This Selection:

3 only — Impala 2-door Hardtops.
1 only — Impala Convertible.
4 only — Bel-Air 4-door Sedans.
2 only — Biscayne 4-door Sedans.
1 only — Chevelle 4-door Station Wagon.
1 only — Chevelle 4-door Sedan.
2 only — Camero 2-door Hardtops.
1 only — Cutlass "S" 4-door Sedan.
2 only — Cutlass "S" 2-door Hardtops.
1 only — Epic 2-door Station Wagon.
1 only — Epic Deluxe 2-door Sedan.

COME IN NOW While the Selection is Good

MARCELLUS MOTOR SALES LIMITED
Morrisburg — Ontario
— Phone 613-543-2925 —
50-1

SAVE at Red & White
RECORD 1c SALE — Buy a Record at regular price and receive another for 1c extra.
Smoked Hams ..... shank portion, lb., 69c
Fully Cooked Smoked Hams ..... shank, lb., 69c
Grade 'A' Chicken Legs or Breats ..... lb., 59c
Mild Sizzler Sausage ..... 1-lb. tray, 59c
Dole Pineapple Juice ..... 48-oz. tin, 29c
Iceberg Lettuce ..... No. 1, 2 for 33c
Ballet Bathroom Tissue ..... 4 rolls, 53c
CASSELMAN RED AND WHITE STORE
Phone 448-2373 Chesterville



GEORGE LAFLAMME
Groceries - - Meats
Fruit - - Vegetables
King St. Phone 448-2822

DEEP CUT SPECIALS
Weston Bread 5 for $1.15
Turkey Legs—Save 20c Lb. 39c
Kellogg's Corn Flakes King size 39c
Domestic Shortening 2 lbs. 69c
Maple Leaf Cheese Slices ..... ½ lb., 37c
Tenderflake Lard 3 lbs. 59c
Zip Dog Food 10 ..... 99c
Happy Vale Tomato Juice 2 48-oz. tins 55c

IMMUNIZATION CLINICS
STARTING SEPTEMBER, 1968
THE ST. LAWRENCE AND OTTAWA VALLEYS HEALTH UNIT WILL HOLD MONTHLY CLINICS FOR INFANTS AND PRE-SCHOOL CHILDREN AS BELOW:

DAY OF EACH MONTH	TOWN	PLACE	HOURS
1st Tuesday	Winchester Chesterville	Town Clerk's Office Health Unit Office	10.30-11.30 a.m. 1.30-2.30 p.m.
2nd Tuesday	Cornwall	Trinity Church Hall	2.00-3.30 p.m.
3rd Tuesday	Maxville	Community Hall	2.30-3.30 p.m.
4th Tuesday	Finch Monkland	Health Unit Office Public School	10.30-11.30 a.m. 1.00-2.00 p.m.
* * *			
1st Wednesday	Brinston Iroquois	Memorial Hall Civic Centre	1.15-2.00 p.m. 2.30-3.30 p.m.
* * *			
2nd Thursday	St. Andrews	Church Hall	1.30-2.30 p.m.
3rd Thursday	Cornwall	Nativity Church Hall	2.00-3.30 p.m.
* * *			
4th Friday	Glen Robertson Alexandria	Separate School Alexander Seperate School	10.30-11.30 a.m. 1.30-3.00 p.m.
* * *			

ADDITIONAL CLINICS WILL BE HELD AS BELOW:

	1968	1969
	SEPTEMBER	MAY
	OCTOBER	JUNE
	NOVEMBER	JULY
1st Thursday	Lancaster Apple Hill Martintown	Public Library Legion Hall Public School	10.00-11.00 a.m. 1.00-2.00 p.m. 2.30-3.30 p.m.
4th Tuesday	Moose Creek	Public School	2.30-3.30 p.m.

MOTHERS WHY NOT CLIP THIS OUT
50-1, 2-1, 7-1

Prices effective until closing, Sat., August 31
We reserve the right to limit quantities.

TAKE ADVANTAGE OF IGA'S TOTAL SAVINGS PROGRAM
FREE GOLD BOND STAMPS

FRESH, FROZEN GRADE 'A' PREDRESSED YOUNG — 6-9 lbs. avg.
TURKEY BROILERS 34c LB.

Maple Leaf Fully Cooked Skinless and HAMS
Shankless — 5 lbs. avg.
Shank Portion ..... lb., 59c
Butt Portion ..... lb., 65c
Choice Fully Cooked Centre Cut
Ham or Slices ..... lb., 79c

SHOP AND SAVE IN OUR ECONOMY PACK SECTION
Shoulder — 4-5 lb. pack
Pork Steaks ..... lb., 56c
Lean Shoulder — 6-8 lb. pack
Lamb Chops ..... lb., 49c

Lean Choice — 8-10 lb. pack
Tenderloin Pork Roast ..... lb., 99c
Maple Leaf Rindless Sliced
Side Bacon ..... 1-lb. COV pkg., 79c
Top Valu Sliced
Cooked Ham: 16-oz. COV pkg., $1.49
Maple Leaf Skinless
Wieners ..... 1-lb. COV pkg., 52c
Lean Centre Loin — 8-10 lb. pack
Pork Chops ..... lb., 88c
Lean Rib
Pork Chops ..... lb., 78c
Lean Butterfly Pork — 5-6 lbs. avg.
Shoulder Roast ..... lb., 49c
Top Valu Skinless
Wieners ..... 2-lb. COV, 98c

GOLDEN YELLOW LARGE BANANAS ..... lb., 10c

California Green, Seedless
Grapes ..... lb., 29c
California Sunkist White
Grapefruit ..... 5 size 48's, 59c
South African Outspan Valencia
Oranges ..... doz. size 150's, 59c
U.S. No. 1 Bartlett
Pears ..... 5 size 120's, 49c

ALLEN'S VITAMINIZED APPLE JUICE 3 48-oz. tins: 89c
AYLMER CHOICE TOMATOES 3 28-oz. tins: 89c
Q.T.F. TROPICAL FRUIT SALAD 4 14-oz. tins: $1

Heinz White Vinegar ..... 128-oz. ctr., 59c
Walker's Saltine Sodas ..... 3 1-lb. pkgs., $1
Aylmer Fancy Cut Wax Beans ..... 5 19-oz. tins, $1
Kam Luncheon Meat ..... 2 12-oz. tins, 89c

CHESTERVILLE ONTARIO FULTON BROS. LIMITED
Phones: Supermarket 448-2345 Appliance Store 448-2195
STORE HOURS: Mon. - Thurs., 8 a.m. - 5.30 p.m.; Fri., 8 a.m. - 10 p.m.; Sat., 8 a.m. - 5 p.m.



Mr and Mrs George K. Casselman celebrated their 60th wedding anniversary recently. Formerly of Dunbar and now living in Williamsburg, the popular couple received many congratulations on their anniversary. — Photo by Smith, courtesy the Winchester Press.

Mainly About People

Mr and Mrs Keith Hird (nee Lila Hummel) and their four children were recent guests at the Melvin Hummel residence.

Mr and Mrs Douglas Hall, Aylmer, P.Q., spent the weekend at the home of Mrs Florence Hall, Chesterville.

Mr and Mrs L. R. Acreman and daughter Christine returned to their home in Rialto, California, after spending a month in Canada visiting the latter's mother, Mrs M. MacIntyre, and family, Finch, and also called on friends in the vicinity.

Mr and Mrs Elmer Carley, Karen and Alan of Wellington were weekend guests of Mr P. G. Hewitt.

MacMillan – Price

On Saturday, August 10 at 7.30 p.m. in Chalmer's United Church Finch, the marriage took place of Sandra Price, daughter of Mr and Mrs Earl Price, Finch, and Ian MacMillan, son of Mr and Mrs Russell MacMillan of Finch. Rev. Hector Beach of Frankfort, Ont., officiated at the double-ring ceremony.

Given in marriage by her father, the bride wore a floor-length gown of organdy over taffeta and a cathedral-length train of organdy trimmed with lace. A bouquet of coral roses on a muff of white organdy was carried by the bride.

Miss Cathy Price, sister of the bride was maid of honor and the bridesmaids were Miss Audrey Timmins and Miss Grace Scott of Ottawa. They wore matching floor-length gowns of coral organdy over taffeta with a train of organdy. Their headdresses of stylized roses were the same shade. They carried a bouquet of white miniature carnations on coral coloured muffs.

The best man was Delbert MacMillan, brother of the groom. The ushers were Earl Price and Hugh Price, brothers of the bride.

The bride's mother wore a street-length coat and dress of green and gold brocade with beige accessories. Ter corsage was of yellow roses.

The groom's mother wore a street-length dress and jacket of blue lace over taffeta. Her corsage was of pink carnations. She wore matching accessories.

The reception was held in the Church hall. The couple later left for a honeymoon trip to Maine. The bride wore a violet-coloured dress with mauve accessories and a corsage of yellow roses.

Homer James

Be sure to hear Homer James at Newington on Sunday. Check the ad in this issue for details.

LOOKING AHEAD

The pulp and paper industry is spending money on forests from which a return cannot be expected for forty to eighty years hence. Nowhere else are such long term private investments being made to insure the future of Canada.

AVONMORE FAIR—
(Continued from Page 1)

Clinton MacDonald, Finch; Glenn McIntyre,, Avonmore; and S. Duff of Finch. Saturday Ron Sharp of Marvelville, Ont., an exhibitor new to the Avonmore scene, entered the grand champion Jersey Cow. MacKenzie got ribbons for the grand champion bull and best group.

The Ayrshire showing was very good, with six herds entered. Fraser Hanna, Finch, had the grand champion bull and George Hehir, Newington, the grand champion cow. Other interesting classes were the junior champion heifer and the best group, R. R. Simmons, Finch; Reserve Champion Cow, Hanna; and the best display of five female animals, Simmons.

Gordon McRae, Avonmore, for the Holsteins, had the best uddered cow in the entire cattle show. Norman Prebbles, Moose Creek, showed the grand champion bull. Wesley Ferguson, Avonmore, the grand champion cow, Gordon McRae carried off specials including the grand champion heifer, best group, reserve champion cow and best display of five animals.

Entries in the three 4-H Calf Clubs Achievement Day programs were high and the quality of the show very high.

Hon. Lucien Lamoureux; Speaker of the House of Commons, in the official opening ceremonies, extended good wishes and extended his congratulations to Calvin S. Grant, president, and the officers and directors of the Roxborough Agricultural Society, on the excellence of the show. Mr Grant, in welcoming fair patrons, assured them that the Society welcomes suggestions for the improvement of the local fair, an institution in the community for more than a century.

The music of the bagpipes welcomed many to the fair. From mid-morning a highland dancing competition, involving between 30 and 40 boys and girls, caught the fancy of many visitors. Under the direction of George Sawinski, Cornwall, and Alex McCullough, Glen Roy, the competition was climaxed by the presentation of trophies to winners. Winners in the various classes were: Cathy Laplante, 8 years and under; Ellen Cameron, 10 years and uder; Donna Lee Laplate, 13 years and under; and Lori LaFramboise, 14 years and over.

The Cornwall Optimist Junior Pipe Band was a popular attraction again this year and piped their way into the hearts of Fair-goers.

Two highlights of the entertainment side of the program came in the introduction to the Avonmore scene of the Lalonde Family, of Fournier — Bobby on the fiddle, Mark, on the piano, and Jill, on the base guitar. The sons of Mr and Mrs Gaston La-

(Continued Next Week)

FAREWELL—
(Continued from Page 1)

ening's program a social time was spent, during which time the ladies of the congregation served a sumptuous lunch.

The Pipes will be missed in Avonmore, not only in the area of the church, but for their participation in the wider life of the community of the Avonmore and District Centennial Committee. With several projects successfully completed in the community he went into municipal politics and led the polls in last December's election in Roxborough Township. Since then he has worked for the general good of the community.

Next Sunday Mr Pipe will be conducting his final services in the Avonmore Pastoral Chrage.

CARD OF THANKS

We would like to take this opportunity to thank all our relatives and friends for our gifts, money and cards received on our 25th wedding anniversary. They were deeply appreciated and will always be remembered. Special thanks to those who helped in any way.

Mr and Mrs Arthur McDonald.
50-1

Paperboard Manufacture

Some paperboard ih made of wood pulp and some is made, in whole or in part, from straw, or from re-pulped paper.

SERVICE STATION OPEN THIS SUNDAY

Morrison's Service Centre

To accommodate the driving public, one service station will be open every Sunday.

Dec 65

AT THE CHURCHES

CHESTERVILLE - MOREWOOD UNITED CHURCH OF CANADA
Minister: Rev L. M. Ferguson
SUNDAY, SEPTEMBER 1, 1968

CHESTERVILLE PENTECOSTAL CHURCH
Albert and Ralph Sts.
Rev A. T. Barnes, M.A.
SUNDAY, SEPTEMBER 1, 1968
2.30 p.m. Sunday School
3.30 p.m. Worship Service
Thursday, 7.30 p.m.: Bible Study and Prayer
A WARM WELCOME TO ALL

UNITED CHURCH OF CANADA
Finch — Berwick — Grantley
DOUGLAS W. DUNN
Student Minister
SUNDAY, SEPTEMBER 1, 1968
Dec., 1968

EMMANUEL BAPTIST CHURCH
NEWINGTON
David L. Smith, Pastor
SUNDAY, SEPTEMBER 1, 1968
Services will be held at the Osnabruck Baptist Church on Dickinson Drive.
10.30 a.m. Sunday School
11.30 a.m. Morning Worship
Everyone Welcome
Aug 68

PRESBYTERIAN CHURCH
Dunbar - Chesterville - Morewood
J. K. Jensen, Student Minister
SUNDAY, SEPTEMBER 1, 1968

UNITED CHURCH OF CANADA
Williamsburg — Colquhoun
Rev D. L. Gordon, Minister
SUNDAY, SEPTEMBER 1, 1968
11.00 a.m. Worship Service at Williamsburg.
8.00 p.m. Worship Service at Colquhoun.
All Made Welcome

CHURCH OF THE HOLY TRINITY
The Rev G. T. Churchill, Rector
SUNDAY, SEPTEMBER 1, 1968
1st and 3rd Sundays at 9.30 a.m.
2nd and 4th Sundays at 11.00 a.m.

PRESBYTERIAN CHURCH
St. Luke's, Finch; Knox, Crysler
Rev Wm. W. McI. Craig, B.A.
SUNDAY, SEPTEMBER 1, 1968
Knox Crysler: 9.45 a.m.
St. Luke's, Finch: 11 a.m.
Everyone Very Welcome

School Supplies

SMALL, MEDIUM, LARGE
3-ring Binders .... Vinyl plastic, priced 70c - $1.69
* * * * *
LONG-WEARING, HEAVY QUALITY 3-RING BINDERS
1½" and 2" Rings — SPECIAL PRICES
* * * * *
SPECIAL FOR SCHOOL OPENING — **LINED REFILLS**
3 Ring, 288 Sheet Count, Regular $1.59—**SPECIAL: 97c**
* * * * *
Excellent Value **$5.00 Value Up to $14.40**
BRIEF CASES
Large Size 17" — Leather and Leatherboard
* * * * *
BOOK BAGS Made of Leather or Canvas Lined Plastic Handles or Straps — AT POPULAR PRICES
* * * * *
SPECIAL FOR SCHOOL OPENING
ASSORTED COLOURS, COMPLETE WITH LABEL
Duo Tang Covers ..... special, each, 14c
* * * * *
VENUS C/RITE BALL PENS — Writes Instantly, Clearly, Continuously — Visable Ink Supply
Fine, Reg. 25c, Special **20c** — **Medium**, Reg. 19c, Spec.: **15c**
* * * * *
You Can Buy a COMPLETE LINE **of Quality School Supplies at**
DUNCAN'S STORE
PHONE 774-2639 **WINCHESTER, ONT.**
— EASY PARKING NEAR STORE —

ANNOUNCEMENT

CHESTERVILLE PUBLIC SCHOOL
OPENING OF FALL TERM
Tuesday, September 3, 9.00 a.m.

RE THE FAIR—School will be held all day Tuesday and on Wednesday forenoon. Wednesday afternoon has been declared a Municipal Holiday and this the School will observe as a half-day holiday.

NOTE TO PARENTS AND PUPILS—Events for children on the first day of the Fair have been discontinued.

NOTE TO PRINNCIPALS AND TEACHERS—School exhibits for the Fair may be delivered to the Exhibit Building any time on Monday afternoon, September 2, or Tuesday morning up to 11.30 o'clock.

RE NEW PUPIL REGISTRATIONS, Grade 1 to Grade 8 — Will be made by the Principal at 1.30 Tuesday (not at 9.00 a.m.) at the School.

Chesterville Public School Board.
50-1

CORN CRIB WIRE

NOW IN STOCK
$18.95 per 100 ft.
SIX ROLLS OR MORE

CASH AND CARRY — WHILE STOCK LASTS

Miller's Hardware

AVONMORE **ONTARIO**
50-1

NORTH DUNDAS DISTRICT HIGH SCHOOL

BACK TO SCHOOL

Students planning to attend the North Dundas District High School are reminded that all School Buses will run on schedule Tuesday morning, September 3. The students will assemble in the school auditorium at which time, the necessary directions will be given and students will be assigned to their respective Grades, Rooms, etc.

During the morning text-books will be given out and lockers and locks will be assigned. Physical Education uniforms should be purchased at the first Physical Education class. The charge will be $1 for a new combination lock and 25c for a Student Council fee.

The students will be dismissed at approximately 11.30 a.m. and the Buses will be ready to return home.

Students coming to the school for the first time and not having made any form of application should register at the school Thursday or Friday preceding the beginning of school.

50-1

McCALL PTTERNS SIMPLICITY PATTERNS
For All Your Sewing

VISIT OUR STORE FOR YOUR
School Needs
Pencils — Ball Pens — School Bags — 3-ring Binders
Steno Books — Pencil Cases — Rulers — Wax Crayons
Math Sets — Clip Boards — Hilroy Books
Coloured Pencils — Erasers — Brief Cases

Boys' Sweaters—8-18 years. A fine selection Pullovers or Cardigans. Good choice of colours and styles. See us now. Price ..... **$3.98 - $7.95**

MEN'S COVERALLS
By Goodhue. Blue denim or green drill. Sanforized. Size 36-44. Well-made garments.
Price: **$8.95**

MEN'S PYJAMAS
Good choice of Fancy or Stripe Flannelette Pyjamas. Size 38-46.
Price: **$3.98 - $6.00**

MARY MAXIM WOOL—
Ideal for the Bulky Sweaters. For Men, Women, Children
Northland: $1.19 Sk. **Cloudspun: 89c Sk.**

Let Us Help You With Your Wallpaper Needs

Moriarty's
Phone 448-2354 — **Chesterville**

CHESTERVILLE FABRICS
— 448-2225 —

SELECTION OF FALL FABRICS FOR BACK - TO - SCHOOL SEWING

Bonded Wool — Plaid Homespun
Plain and Figured Wool — Blends
Fortrel and Cotton

45" Wide, at **$1.59 yd.**

VARIETY OF LACE ..... **yd., 98c to $1.49**
HOLLAND SUEDE ..... **yd., $1.59**
TWEED CORDUROY ..... **yd., $1.98**

Singer Sales and Service Calls

REG. $119.00—
Portable Sewing Machine ..... now only $88.00
50-1



BOBBY ORR SAYS

"Hey, Gang, get your free Bauer book covers fast. Photos of 22 selected NHL stars from every team in the League, on each one. Smart. Colorful. Tell your Bauer dealer that Bobby sent you."

Bobby Orr

FREE BAUER BOOK COVERS ARE AVAILABLE FROM

LABRE'S
PHONE 448-2337 — CHESTERVILLE

GET YOUR FREE BOOK COVERS AT LABRE'S

WITH A CHANCE TO WIN **$10.00 OF SCHOOL SUPPLIES** (your choice). WINNER'S NAME DRAWN TUESDAY NIGHT, SEPT. 3, 8 P.M.

WE STOCK THE FOLLOWING ITEMS:
Bic Pens and C-100 by N/R, Eagle: 19c, 25c, 39c, 49c
Scripto, Parker, Venus, Schaeffer, Papermate and Waterman Pens and Refills — Pencils: HB, 2H, 3H, 4H, Mirado, Regular and Extra Fine Leads — Erasers All Kinds
Paper: 200 Sheets, 3 Holes, ruled, 79c; Blank, 69c; Graph, 1x10, 1x5; Typing, Science, Copying
Receipt and Counter Check Books — Acco Press Covers, 55c
Duo Tangs, 19c — Memo Books, 10c - 98c — Dividers, 20c, 39c
Compasses, 20c, 79c — Paper Clips — Rings — Stars — Ink
Binders to $2.98 — Brief Cases to $4.95 — School Bags $1.79 up
Lunch Kits, $1.79 to $3.98 — Thermos, $1.19
Thin Lead Pencils by Parker and Scripto
Geometry Stencil, 39c — Chemistry, 25c — Protractors, 25c
Slide Rules, $1.98 — Staplers from 49c — Staples
Clip Boards — Date Stamps, 69c — Globes, 89c — Chalk
Math Sets, 79c to $1.49 — Stamp Pads, 98c
Pocket Sec., 49c — Eradicating Solutions, 35c
Pencil Cases 35c to 89c — Crayola and Peacock Crayons
Thumb Tacks — Photo Albums and Corners
Scotch, Electric, Adhesive, Masking and Clear Tape
Crepe Paper — Streamers — Reinforcements, 200 for 15c
Paper Punches, 69c — Page Protectors, 20/$1.00
Tape Dispensers — Battery Operated Toys
Coloured Bulbs — Everyday Cards

Save More At

LEDUC'S

FINCH — ONTARIO

Meadow Gold Ice Cream ..... **½ gal., 89c**
White Sugar ..... **5 lbs., 39c**
Red Haven Free Stone Peaches **99c**
Boston Blue Fish Fillets ..... **5 lbs., $1.69**
Schwartz Vinegar ..... **gal., 59c**
Blue Seal Bread ..... **24 oz., 5, $1.09**
HAMBURG ..... **lb., 49c**
LOOSE WIENERS ..... **3 lbs., $1.09**

CANADA PACKERS MAPLE LEAF BOLOGNA
By Piece, 3 Lbs. for $1.00

Smoked, Ready-to-Eat
PICNIC STYLE HAM ..... **lb., 49c**
LAMB ROAST ..... **lb., 39c**
SAVE 40c—
Raid Bug Killer ..... **11 oz., $1.29**

Closed Monday — Labour Day

CHECK HANDBILL FOR MANY MORE SPECIALS

— WE DELIVER —
Mon.-Tues.-Wed.: 8 a.m. to 6 p.m. — Thurs.: 8 a.m. to 9 p.m.
Fri.: 8 a.m. to 10 p.m. — Sat.: 8 a.m. to 9 p.m.
Phone 984-2270 **Finch, Ontario**

Phone or send your personal news to your local correspondent or call the Record at 448-2144, Chesterville

Country Correspondence

Newsletters of Community Happenings as reported by Our Correspondents

AVONMORE

Returns home from Scotland

Mrs Alex Armour returned home last weekend after a holiday with relatives and friends in her native Scotland.

Mr and Mrs Clarence Jackson, Toronto, have been recent guests of Mr and Mrs E. L. Filion.

Mrs Howard Kennedy, Misses Margaret and Christena Morrison are on a motor trip through Western Ontario.

Clarence Henderson spent two days this week in Toronto.

Guests of Mr and Mrs Norman Arbuthnot have included Buren Arbuthnot and Mr and Mrs Garry Arbuthnot, Montreal; Mr and Mrs John Arbuthnot, of Toronto; Mrs George Arbuthnot, Cornwall, and Mrs Glenn Wereley, Detroit.

Misses Jean and Helen Barkley and Jane Pollock have returned home from Quebec City where they have studied for five weeks.

Mrs Wallace Collette, who with her husband and family have recently moved from Cornwall to their new home in Avonmore, has just returned from a holiday in the British Isles.

Mrs Fred Denning, Toronto, has been a recent guest of Mr and Mrs Maldwyn Watkins and family.

Mrs D. H. MacMillan, Kingston, is spending a few days with Mr and Mrs Fraser MacRae.

Recent guests with Mr and Mrs Rutherford MacIntyre and family have included Mr and Mrs Bill Woycik and family, Prince George, B.C.; Alfred Piper, Orangeville; Mr and Mrs Bill Robbie, Woodstock; Mrs Herbert Young and Miss Muriel Young, Sudbury. Jimmy MacIntyre returned to Sudbury with his aunt, Mrs Young, to spend a few holidays.

FIFTH AVE., OSNABRUCK

Return home to Toronto

Mr and Mrs William Adams and family, Mr and Mrs Donnie Armstrong and Kimberly, Toronto, have returned home after spending a few weeks with Mr and Mrs Lawrence Moke and relatives. Miss Cheryl Adams remained for a few weeks.

Mr and Mrs Earl Robinson and Bryce, Monkland, spent Sunday at the home of Lawrence Moke.

Mr and Mrs Richard Donnelly, Mrs Annie Ferguson, Ingleside, Mr and Mrs Richard Moke and Chris were Wednesday evening guests with Mr and Mrs Lawrence Moke.

Miss Marlene Rombough, Ottawa, spent the weekend with Mr and Mrs Harold Rombough and Brian.

Mr and Mrs Herbert Froats and Dannie, Ingersoll, Mr and Mrs Maurice Currier and family, Varennes, Que., Mr and Mrs Harvey Armstrong and family, Ingleside, Mr and Mrs Fay Beckstead and Jane, Newington, spent some time with Mr and Mrs Garnet Beckstead and family.

Mrs Richard Moke and Chris accompanied Mr and Mrs Junior Thompson and Kimberly of Cornwall to Varennes, Que., for the weekend and visited Mr and Mrs Maurice Currier and family.

Mrs Lawrence Moke and Cheryl and Mrs Richard Moke were Tuesday evening guests with Mrs Annie Ferguson and Mr and Mrs Dick Donnelly.

LYNDMAN

Return home to Lansdowne

Misses Nancy and Marie Leakey returned to their home at Lansdowne on Wednesday evening after spending a few holidays here with Mr and Mrs Hubert Robinson and other friends.

Callers at the Lattimore home on Tuesday were Mr and Mrs Harold Francis, Mr Alex Francis, Prescott, Mr Herbie Wallace, of Pleasant Valley, Mr and Mrs Arnott Conley and Darlene, Miss Eileen Cowan of Brockville.

Mr and Mrs Chas. Boyle and family left on Wednesday of last week to spend a week with his parents, Mr and Mrs Henry Boyle, Kingsville.

Mr Alex Francis returned to his home at Prescott on Thursday evening after spending a couple of days here visiting Mr and Mrs George Francis. He also called on some of his old neighbours.

Mrs Robert Grant spent the weekend with Mr and Mrs Mansel Grant, Cardinal.

Mr and Mrs Dale Robinson, of Brockville, Mrs Howard Robinson, Spencerville, were Saturday viistors of Mr and Mrs Hubert Robinson.

Mr and Mrs Garnet Tompkins and Harold of Millars Corners, Mrs Laura Tompkins, Kemptville, were Sunday afternoon visitors of Mr and Mrs George Norton.

FINCH

Recent visitors at Finch

Recent visitors of Mrs A. L. MacLean, Miss Cassie MacMillan and Mrs Jas. MacMillan were Mr and Mrs Arthur Baynham, London, Eng., Mr and Mrs John McChesney, Cornwall, Mr and Mrs Robertson Cooper, John and Linda Cooper, Montreal, Mr and Mrs Bruce Shaver, Mrs Wm. MacLean and son Donald MacLean, Ottawa.

Mr and Mrs A. B. Graham entertained friends and relatives at the Legion Home on Saturday evening in honour of their son, Mr Doug Graham, whose marriage to Miss Janet Grady was solemnized on Saturday.

We are pleased to report that Mr Henry Nugent is home from hospital and much improved in health.

Recent guests of Mr and Mrs Lynden Hough and family were Mrs Dolton Henry and Ann of Cornwall who have just returned from a three-week motor trip to Florida.

GOLDFIELD SOUTH

Dinner guests at MacLean home

Mr and Mrs Ian Traiquair and family of Regina, Sask., were dinner guests Friday of Mr and Mrs Edgar MacLean.

Miss Debbie Wiese, who spent the summer with her grandparents, left for the West Coast with her aunt and uncle, Mr and Mrs N. B. Smart. Mrs Donald Casselman accompanied them to Winnipeg.

Miss Margaret Casselman returned on Wednesday from a trip to British Columbia and the Western States.

NEWINGTON

Evening callers at Hawn home

Mr and Mrs John Brownell, of Osnabruck Centre, and Mrs Lillie Hawn, New Liskeard, were Sunday evening callers of Mr and Mrs Lloyd Hawn and Ronnie.

Mr and Mrs Harold Cuzart and Mr and Mrs Gordon Cuzart and son Brockville, spent Saturday afternoon with Mr and Mrs Lloyd Hawn and Ronnie.

Miss Barbara Ann Rombough of Cornwall spent the weekend with her father and mother, Mr and Mrs Clifford Rombough.

Mrs Pearl Helmer spent the weekend with Mr and Mrs Earl Helmer and family of Sandtown.

The Patterson nature trail, Cornwall

The St. Lawrence Saunders Fish and Game Club, Cornwall, have just completed the first half of their planned one-mile long nature trail. Located on 92 acres of Ontario Hydro property, just beyond the western outskirts of the City, the trail offers people an ideal opportunity to commune with nature.

Leased from the Hydro for this purpose, Reynald Tessier, president, and fellow memebrs began the project in January. With the assistance of Lands and Forests personnel, a trail was marked and trees were identified. A path was cleared through dense hardwood by removing trees and grubbing out large rocks and rotten logs. Trees infected with Dutch Elm disease were removed and burned.

An extension of the trail will take the nature conscious person along a marshy area to view such birds as the Woodcock, sandpiper, bittern, and perhaps the occasional marsh hawk. Wood ducks, which normally nest in hollow trees, will be given opportunity to nest "in styles" with the planned construction of wood duck boxes in the marsh.

"Our purpose is to educate the public", Mr Tessier stated. "And if used wisely we will endeavour to make it even more attractive."

Mr Pat Patterson, Superintendent of Robert Saunders, for whom it was named, officially opened the Trail on July 10th, 1968.

If you have extra luggage in your car it will take longer to pass traffic ahead.

When carrying loads in your car, tires need a few pounds extra pressure.

CEDAR GROVE

Evening guests at Dafoe home

Mr and Mrs Ray Dixon and Mary of Ingleside and Mrs Donalda Ralston, of Barrie, were guests of Mr and Mrs lenn Dafoe Sunday evening.

Mrs Alice Swerdfeger of Morrisburg spent a week with Mr and Mrs Chesley Swerdfeger.

Mr and Mrs Arthur Baker and Dale spent Friday with Mr and Mrs B. MacLellan of Merrickville in honour of Mrs MacLellan's birthday. En route they visited Mr Jake Casselman and Mr Elburn Crites in Winchester Hospital and called on Mr and Mrs Linden Barkley, Morrisburg.

Mr and Mrs Frank Dafoe visited Miss Bella MacLeod and Mrs Althea Cumming of Maxville Sunday.

Mr and Mrs Frank Salter of Inkerman accompanied Mr and Mrs A. Baker to Merrickville to visit Mr and Mrs B. MacLellan.

Mr and Mrs Frank Dafoe were guests of Mr and Mrs Fay Droppo, Chesterville, Wednesday.

Mr and Mrs A. Baker and Dale and Miss Madeline Plumadore spent Sunday with Mr and Mrs John Plumadore, Ingleside, in honour of Vicki Plumadore's birthday.

BEETLE CONTROL PLAN EAGERLY SOUGHT

Scientists in Eastern Europe are being financed through United States farm exports to look for a parasite to control a beetle now described as a major threat to North American agriculture.

The parasite hunt is part of a research program conducted abroad by the U.S. department of agriculture with funds accumulated overseas through sales of U.S. farm commodities.

Dr H. A. Fowells, who helps direct the research, cited the cereal leaf beetle as an example of what the overseas program offers to the American farmer.

The bettle attacks all grain crops, particularly wheat, Fowells said. It is potentially "the most dangerous agricultural pest in America today," he said.

The beetles can be controlled by chemical poisons, but the hazards involved have been well-documented, Fowells said. Instead, natural enemies — parasites — are being sought in Poland and Yugoslavia.

"There is a very good chance of finding these parasites," Fowells said. "In fact, some have been found already, but the question is whether they can live in the United States.

But the search abroad isn't limited to finding natural enemies of pests confronting agriculture. Important discoveries continue to be made to help farmers grow better crops.

Oats is an important crop both for human and livestock food. It developed, scientists say, in the Tigris - Euphrates Valley — the fabled Fertile Crescent area of the Holy Land.

Researchers, checking into the genetic histories of oats in this region, have found disease-resistant qualities which now are being bred into oat plants for U.S. farms.

Another discovery involved an oats variety in Israel which has a protein content of about 30 per cent compared with about 20 per cent for the best in the United States.

WANT ADS Pack Power

GORDON McINTOSH
Sales Service
— PHONE 987-2923 —
CRYSLER ONTARIO

WERT'S GARAGE LIMITED
CRYSLER — ONTARIO
Pontiac, Buick, GMC Trucks, Beaumont, Firebird, Acadian and Vauxhall
COMPLETE LINE GM PARTS
GOODYEAR TIRES, All Sizes — SHELL GAS and OIL
QUALITY SERVICE, CLASS 'A' MECHANICS
LATEST MODERN TEST EQUIPMENT
— Phone 987-2179 —
50-1

WHY PAY MORE FOR A HEARING AID?
Because we have no salesman's commission to pay, we can save you $100.00 on name brand hearing aids. Write or phone 774-2606 for an appointment.
SUMMERS' HEARING AID CENTRE
Winchester — Ontario
48tf

MOVIES
NOW SHOWING
ONE WHOLE WEEK
August 29 to Sept. 4
"TO SIR WITH LOVE"
(In Colour). Starring Sidney Poitier, Judy Geeson and "Lulu." Two shows nightly. Regular prices — 7.30 p.m. and 9.20 p.m.
Sunday Midnight Special
September 1
"VULTURE"
Starring Robert Hutton. A suspense drama.
"THE HIRED KILLER"
Action, drama. In Colour.
Adult Entertainment
The WINCHESTER

Wedding Flowers
Our Specialty—
Let us help you make the big day Perfect!
MURIEL'S FLOWERS
Winchester - - Ontario

SULLIVAN BROS.
General Contractors
* Sand - Gravel - Fill
* Excavating Contracting
Air Compressor
* House Moving
— Phone 448-2660 —
CHESTERVILLE

THE GREAT WIDE-TRACK DRIVE IS ON!

Pontiac Parisienne Sport Coupe
One of the joys of Wide-Tracking in a Pontiac is that it doesn't cost any more than ordinary driving. And with 24 Pontiac models, you can choose your own style of Wide-Tracking. If you're settling for less than Pontiac's exclusive Wide-Track Ride and its standard 250 cu.-in. six or 327 cu.-in. V8, stop settling. Start Wide-Tracking. The drive is on. See your Pontiac dealer. Wide-Track Pontiac
Every Pontiac has to make it before we mark it GM MARK OF EXCELLENCE
See your local authorized Pontiac dealer
WERT'S GARAGE LIMITED
MAIN STREET — CRYSLER, ONTARIO

1968 CHEVROLET AND O-K USED CARS
CLEARANCE SALE!
ALL KINDS OF MODELS AND COLOURS TO SUIT EVERY TASTE
AT LOWEST PRICE POSSIBLE!
OPEN EVERY NIGHT UNTIL NINE
ALBERT & RAYMOND
GREGOIRE AUTO LTD.
443-2885 — PHONES — 443-2842
EMBRUN — ONTARIO
AUTHORIZED CHEV. AND OLDS. DEALER
SALESMEN: MARCEL LEFEBVRE, HECTOR DEGUIRE

Your Security . . . Our First Responsibility
Hough Insurance Agency
If it's Insurance we have it
PHONE 448-2854 CHESTERVILLE, ONT.

SAVE 10% NOW ON PURCHASE PRICE
SAVE UP TO 35% ON FUEL BILLS
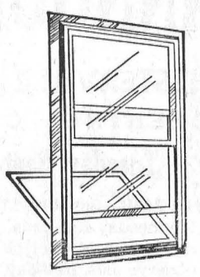
With ALUMINUM COMBINATION STORM WINDOWS—
Priced from $15.75 up
RIGHT NOW is the time to buy your storm windows — best delivery and plenty of time for installation before cold weather.
The WINTER-SEAL pre-hung storm window provides the ultimate in aluminum self-storing windows. A most efficient answer to heat loss and cold draughts. The sliding panels are easy to operate, positively self-storing in several convenient positions, and completely weatherstripped.
Place your order today — or call us for an estimate.
You can instal them yourself or we will do it for you at nominal cost.
Always a Buy from a PAL Yard
H. S. LANNIN LTD.
Lumber and Building Supplies — Building Contractors
WINCHESTER PHONE 774-2637

Local dealer gets farm machinery contract

Burnis Short Sales and Service, Chesterville, has been named the franchised dealer for Gehl farm machinery in this area. The announcement was made jointly by Gehl Company officials at West Bend, Wisconsin, and their representative in this area, Mr H. L. Bud Aitken, 2398 Magnus Avenue, Ottawa. The century old Gehl firm specializes in forage harvesting, handling and feedmaking equipment — which it distributes both nationally and internationally.

According to Aitken, Burnis Short Sales and Service was chosen as Gehl dealer for this area because "it is best qualified with personnel and facilities to handle the sales and service opportunities of an established and expanding farm machinery line."

Spokesman at the dealership express their confidence in the Gehl Company, and invite all to stop by and see the complete machinery line now on display.

Earl Droppo

Final tribute was paid to the memory of Earl F. Droppo when a large number of relatives and friends attended his funeral which was held at the Brownlee Funeral Parlour, Wednesday, August 14. The service was conducted by his pastor, Mr Douglas Dunn. Hymns sung were "What a Friend We Have in Jesus" and "The Lord is My Shepherd" with Mrs S. Walker providing the music.

The pall bearers were Lindsay Hutt, Ellery McMillan, Archie MacLeod, Russell MacMillan, J. P. Ruddy and Hillary Lawson. Interment was made in the Finch Cemetery.

Mr Droppo passed away at his home on Monday, August 12, after a lengthy illness in his 75th year. He was born in Finch Township, the son of the late Mr and Mrs Ezra Droppo. Mr and Mrs Droppo moved to Colquhoun shortly after the marriage in 1917 where they spent 20 years in the farming industry, moving back to Finch in 1940. He was an ardent lover of horses and was a familiar figure at the local fairs with his show horses as long as his health permitted. He always took an interest in the affairs of the community and was a member of Chalmer's United Church.

Mr Droppo is survived by his wife, the former Ethel Hanna, one daughter, Mrs Arnold Smith, Rita, Cornwall, and one son, Aldon, of Montreal, Que; also six granddaughters, Connie, Alanna, Shelly, Arnita Smith, Sherre Lee and Holly Ann Droppo, and one sister, Mrs Wm. Park, Avonmore.

Many floral tributes, also donations to Cancer Society and Chalmer's U.C.W. were received by members of the sorrowing family. Many messages of sympathy were received from friends unable to be present at the time of their breavement.

Elma U.C.W. holds August meeting

Elma U. C. W. held their regular meeting in the Church Hall on August 15 with nine members and one visitor present.

The president opened the meeting with a poem "Thanks for Friends". A hymn was sung and the Lord's Prayer repeated in unison.

Correspondence was read. Plans were made for an anniversary supper in September and an Autumn Thankoffering in October.

Mrs Burrill Beckstead had charge of the worship service with the theme "God's presence in Our Midst."

A "Christian Stewardship" reading was given. "Facing the Future" from the study book was given by two of the members also a humorous reading "Grandma's Maze of Religion".

The meeting closed with a hymn and Mizpah benediction. Lunch and a social time followed.

BIRTHS

August 14:
Mr and Mrs Glendon Hess, of Morewood, a son.

August 15:
Mr and Mrs Clair Casselman, of Williamsburg, a daughter.

August 16:
Mr and Mrs Jess Pedersen, of Osgoode, a son.

Mr and Mrs Garnet Crump, Winchester, a daughter.

August 19:
Mr and Mrs Fernand Leduc, of Crysler, a son.

Mr and Mrs Richard Casselman, Morrisburg, a son.

EVERYBODY EATS

TRY THESE

By Helen Graham



SERVE PEACHES OFTEN

PEACHES AND CREAM! Peach short cake! What could be more tempting when you use luscious Niagara peaches. You will want to use quantities of the fresh ones wrile they are in season. If you tire of them just served plain sliced with cream, here are a few recipes for you:

Peach Crisp

3½ cups fresh sliced peaches
½ cup brown sugar
½ cup flour
1/3 cup butter

Arrange peaches in greased shallow casserole. Combine sugar, flour and butter. Spread over peaches. Bake in a moderate oven about 30 minutes. Serve warm with whipped or pour cream.

Note: If you want to make this in the winter time you can use canned peaches.

Peach Roly-Poly

2 cups biscuit mix
2 cups sliced, fresh peaches
½ cup white sugar
½ cup brown sugar
1 tbsp. flour
Rind and juice of 1 lemon
1 cup boiling water

Mix biscuit mix according to directions on package. Roll ¼ inch thick. Spread with peaches. Roll as for jelly roll. Cut into 2-inch slices. Place in baking dish cut sides up and down. Combine white and brown sugar with remaining ingredients and cook until thickened. Pour over slices and bake in a hot oven 25 to 35 minutes. Serve warm with pour cream.

Peaches and Cream Pie

So easy to make, but it's yummy good!

1 baked pastry shell
Sliced sweetened fresh peaches
Whipped cream

Sprinkle baked pastry shell lightly with sugar. Add sweetened peaches. Top with sweetened whipped cream. Serve at once before peaches have time to soak crust.

Peach Cream Brule

2 peach halves per serving, canned or fresh
1 cup comercial sour cream
½ cup brown sugar

In shallow baking dish place the peach halves and spread generously with sour cream. Sift the brown sugar over sour cream and broil three inches from heat until sugar caramelizes, about 1 minute. Garnish with maraschino cherries and serve at once. You can substitute pineapple chunks or whole berries (chilled fresh or drained canned or thawed frozen.)

John Grant Johnston

Friends and relatives were shocked to learn of the sudden death of John Grant Johnston of Madrid which occurred Thursday afternoon August 15, in Potsdam Hospital an hour after he was stricken with a heart atack at his home on the Madrid Chipman road.

Grant Johnston was born 62 years ago at Bethune Bush, the youngest son of John Johnston and his wife, Elsie McMillan. Forty-two years ago he married Jennie Garlough of Williamsburg and spent most of his married life in the Madrid - Chipman area of New York State. Mr Johnston worked for 21 years at the Alcoa plant in Massena.

Left to mourn a loving father are seven children, Mrs Vern Drew (Irene), Massena; Mrs Vernon Pike (Betty), at the Army base in the Panama Canal Zone; Donald, Madrid, N.Y.; Mrs Dean Cady (Edna), Madrid; Mrs Daren Studds (Joyce), Waddington, and Ronald, at home. Two brothers and a sister also mourn his loss, Mrs Grace Myers, Morewood; Rae Johnston, Waddington, and Robert Johnston, Heuvelton, N.Y. There are 23 grandchildren and a large number of nieces, nephews and cousins, many of whom living in the Chesterville area.

The funeral, which was largely attended, was held in the Methodist Church at Madrid on Sunday, August 18, with Rev John Perl officiating. Mr Johnston was laid to rest in the Madrid Cemetery.

With the rear of your car weighed down, your car's headlights will be pitched higher. Your low beam setting may dazzle other traffic like normal high beams.

H. WINSTON ALGATE, Optometrist
Office will be open in Chesterville at P. J. Gilroy's
THURSDAY, SEPTEMBER 5, 1968
FOR APPOINTMENT — CALL 448-2355
"To Avoid Confusion" Make Appointments Well in Advance

FRED S. COONS
INSURANCE
Phone 448-2398 Chesterville
HOME — BUSINESS — AUTOMOBILE
FARM — LIFE

NOTICE
C. Hill an independent consultant registered under "Winchester Management Consultants," offers his services to the public.
FARM ACCOUNTING — TAX CONSULTANT
CANADA PENSION — COMPENSATION
UNEMPLOYMENT INSURANCE
Call Collect 774-2439
OR WRITE BOX 512, WINCHESTER, ONT.
24tf

CHARTERED ACCOUNTANTS
LICENSED TRUSTEES IN BANKRUPTCY
MacLEOD, COMRIE & COMPANY
338 SECOND ST. WEST, CORNWALL WE 2-3613
SHOPPING CENTRE, MORRISBURG KI 3-2935

NOT SPECIALS but everyday LOW PRICES at Lannin's

INSULATION
3" Bats per 1000 sq. ft. $73.00
4" Bats per 1000 sq. ft. $98.00
Pouring wool per bag ..... $ 1.29

WALLBOARDS
½" Sheetrock per 1000 sq. ft. $67.00
Arborite per sheet $17.95

CEILING TILE
½" x 12" x 24" Satincote ..... sq. ft. 13c

ASPHALT SHINGLES
210 lbs. ..... per square $7.80

PLYWOOD SHEATHING
per sheet
5/16" Firply $3.65
3/8" Firply $4.35
3/8" Spruceply $4.10
1/2" Firply $5.95

FIR PLYWOODS
per sheet
3/8" Underlay $5.15
5/8" Underlay $8.05
1/4" Good 1 side $5.00
1/2" Good 1 side $8.35
3/4" Good 1 side $11.30

Always a bargain at a PAL yard
H. S. LANNIN LTD.
LUMBER and BUILDING SUPPLIES
BUILDING CONTRACTORS
PHONE 774-2637 WINCHESTER



running all over the place is for the birds
let your fingers do the walking through the YELLOW PAGES

STORMONT COUNTY
FAIR
3 BIG DAYS
GIANT MIDWAY
NEWINGTON, ONTARIO

FRIDAY, AUGUST 30— Three days of Ball Tournaments, starting Friday night, 2 games. Also Scotch and Irish Concert with McDonald Sisters — singing and dancing. Admission: 75c.

SATURDAY, AUGUST 31— Official Opening — Bicycle and Pet Parade, children under 12 yrs. — Ball Tournament — Kemptville Pipe Band — Cattle Show — Horse Show, Sheep and Swine. Old-Timers' Dance.

SUNDAY, SEPTEMBER 1— An Open-air Song Fest will be held featuring Gospel Singer HOMER JAMES. Don't fail to hear him.

MONDAY, SEPTEMBER 2 — Finals of Ball Tournament Pipe Band — Guernsey Show 4-H Parade — Junior Fair and Pony Show — Trial of Speed — Teen-age Dance.

FRIDAY AUG. 30 SATURDAY AUG. 31 MONDAY SEPT. 1

Adults: 75c; Children: 50c; Parking: 50c; Public School and Grandstand: Free

CHESTERVILLE FAIR
2 BIG DAYS
TUESDAY WEDNESDAY SEPT. 3&4

TUES.
CHESTERVILLE JUNIOR FAIR
4-H ACHIEVEMENT DAY
JUDGING OF HAY, GRAIN and CHEESE
DOMESTIC and EDUCATIONAL EXHIBITS
EVENING PONY SHOW and LAMP LIGHTERS MUSICAL PARADE
DRAWING FOR 7-SPEED BLENDER
Must Be Present to Win
SEPT. 3

WED.
JUDGING OF GUERNSEY, HOLSTEIN, AYRSHIRE, JERSEY and BEEF CATTLE
LIGHT and HEAVY HORSE CLASSES
MIDWAY
MACHINERY DISPLAY
HORSE RACES
SEPT. 4

CHICKEN BAR-B-Q BOTH DAYS

ADMISSION: Sept. 3 — Children over 12, 25c; Adults, 50c; Autos, Free.
Sept. 4 — Children over 12, 25c; Adults, 75c; autos, 50c;
Grandstand: 25c



A PATZ BARN CLEANER IS BUILT...
★ stronger!
★ with fewer parts!
★ for rugged use!
★ for easier servicing!

Also Manure Stackers, Silo Unloaders and Cattle Feeders
For Complete Information and Installation See:
LORNE ACRES
WINCHESTER
— Phone 774-2643 —
21tf

Art and Amy DAYKIN
PHOTOGRAPHY
WEDDINGS
FAMILY GROUPS
CHILDREN
Phone Osgoode 826-2567
Osgoode - Ontario
26tf

The Bargain Table

"An Article Advertised is an Article Sold"

CLASSIFIED ADVERTISING RATES

FOR SALE, FOR RENT, HELP WANTED, ETC., MARRIAGE, ENGAGEMENT and COMING EVENTS, **10 cents a line, counting 5 words to a line, minimum 75 cents first insertion. Subsequent insertions at 7 cents a line, with a 40c minimum.** CARDS OF THANKS, **10 cents per 5-word line, minimum 75 cents.** IN MEMORIAMS, **75 cents plus 25 cents for each 4 line verse.**

FOR SALE — Westinghouse refrigerator with twin crispers, in very good condition. — Fulton's TV and Appliances, Sales and Service, Phone 448-2195, Chesterville. 50-1

FOR SALE — G.E. range, 30" model, used 1½ years. — Call 448-2032. 50-1

FOR SALE — Yearling colt. — Apply Stewart Duff, Finch, Ont., Phone 984-2793. 51

FOR SALE — Good used 15 ft. Westinghouse freezer. — Apply to Bogart Motors Ltd., Chesterville. 50-1

FOR SALE — Quantity of straw, 10c per bale. — Apply to Gerald Styles, RR2, Chesterville, Phone 448-2631. 50-1

FOR SALE — Canadian General Electric de-humidifier which will take care of your damp basement and upstairs rooms. Removes up to 4 gallons of water from the air per 24 hours. Model on display for only $114.98. — Fulton's TV and Appliances, Sales and Service, Phone 448-2195, Chesterville. 50-2

FOR SALE — 1962 Plymouth coach, automatic, V8, runs well, only $395.00. 16 cow stanchions, good condition, $3.50 each. Also 1965 Chevrolet coach, automatic, 6, $1,295.00. — Apply Sterling Myers, Avonmore, 346-5523. 51

FOR SALE — New Solex motorbike combination, very economical to operate. Anyone can handle it because of its low cruising speed. We're clearing this bike way below cost for $100 cash. — Fulton's TV and Appliances, Sales and Service, Phone 448-2195. 50-2

FOR SALE — 1966 Dodge 4-door sedan, one owner. Reasonable price. — Can be seen at Thos. McMahon's, Crysler, Phone 987-5421. 50

FOR SALE — 1964 Ford Galaxie 500 2-door hardtop, V8, automatic, power steering, power brakes, radio. — Phone 448-2874. 50-2

FOR SALE—Cockshutt 1-row corn picker, used one season, in number one condition; Chore-Boy milker pump. — Apply Nick Dirven, Finch, Phone 984-2860. 50-2

FOR SALE — 1961 Chevrolet, standard 6, radio; 1961 Ford, V8, standard, low mileage. — Phone 448-2874. 50

FOR SALE — House on corner lot in village of Newington. Priced to sell. Terms can be arranged.—Apply to Ray Smith, Newington, Phone 984-2789. 50-3

FOR SALE — Sides of pork, cut, wrapped and frozen, 42c lb.; choice beef by the side, cut, wrapped and frozen, 55c lb. — Earl's Meats, Phone 448-2324, Chesterville. 40tf

FOR SALE — Poles for corn cribs and posts any length. Will deliver all sizes of fence posts. — Apply W. J. McDonald, Northfield, Ont., Phone 932-2735. 1

FOR SALE — Wagon on steel; 3 hay wagons on rubber; approximately 75 acres standing hay.— Apply to George Demers, RR2, Newington, Ont. 44tf

FOR SALE — Early apples; also help wanted for picking apples (about 10 pickers) in about one month. — Apply to Clarence Wallace, RR1, Iroquois, Ont., Phone 652-4067. 50

FOR SALE — McCormick W4 tractor; set of discs; side delivery rake, on steel; McCormick baler, No. 45; Cockshutt mower; milking machine and motor with piping for 20 cows; one wagon on steel; 3 hay wagons on rubber; approx. 75 acres standing hay; other farm articles. — Apply to George Demers, Newington, R2, Phone 346-5484. 44tf

FOR SALE — 15 acres of oat straw, loose or baled. — Apply Albert and Keyes Smith, Chesterville, Phone 448-2550. 48tf

FOR SALE — 1959 Mercury half-ton pickup, good condition; one Bell organ, good condition. — Apply to Aurele Lavictoire, Russell, Ont. 50

FOR SALE — 10' International self-propelled combine, good condition; used Papec forage harvester with pto; used Papec ensilage cutter with pipes; new no bulge, no sag Papec self-unloading forage boxes at special prices. Good stationary Ferguson engine with starter and 3-pt. hitch for transporting; 3 male Collie pups; heavy duty wagons for forage boxes. I am in a position to swath your grain with self-propelled windrower at reasonable prices. Agent for Berg Barn Equipment and Papec Forage Equipment.—Apply Ewart Carkner, Winchester, Phone 774-5204. 50-3

EQUIPMENT RENTALS — Air compressors, 'dozers, sand, gravel, building heaters, house moving.—Sullivan Bros., Phone 448-2660, Chesterville. 16tf

CUSTOM SLAUGHTERING—We will pick up and slaughter your beef and pork; cut, wrap and freeze. — Earl's Meats, Chesterville, Phone 448-2324. 31tf

WANTED — Corn blower. — Phone 448-3142. 50

MAN WANTED — To help silo filling, starting September 1. $100.00 per week. — Apply Edsel Byers, Phone 448-2616, RR4, Crysler. 51-2

WORK WANTED — Woman willing to do housework 3 or 4 days a week.—Apply to Mrs Adriaan Dingemans, Berwick, Ont., Phone 984-2722. 50-2

WANTED — Two men to work with the tile-ditching crew to replace students — starting September 2. Hourly wages, full benefits. — J. Vanden Bosch and Son, Chesterville, Phone 448-2396 or 448-2359. 51

HELP WANTED — Responsible woman as baby sitter - housekeeper to mind two children, one in kindergarten, other 3 years. Applicants must have interest in children. Responsibilities begin September 3, school days only, 8.15 a.m. to 5 p.m. — Please apply in writing to Box 83, Chesterville, giving details of experience and a letter of reference or call 448-2036. 50-2

TO RENT — Garden roto-tiller, lawn seeder or fertilizer spreader, lawn roller, electric hedge trimmer, extension ladder, caulking gun, tree trimmer, compression gauge, pop rivet gun, torque wrench, etc. — Western Tire and Auto Supply, Chesterville, Ont., Phone 448-2875. 50-2

ATTENTION — Freezer owners: Just arrived — fresh chilled and pitted red preserving cherries, 22-lb. pail, sugared, $8.35, available at all times. — Apply to Bill Marcellus, Phone Winchester 774-2005 or Chesterville 448-2538. 48tf

HONEY
FOR SALE

Honey Now for Sale
at
TERMEER'S APIARIES
First Road N.-E. of Goldfield,
FINCH, ONT.
— Dial 984-2890 —
47tf

WANTED — Your animals, dead or alive. Call collect: Herb Loucks, Winchester, Phone 774-5250, or Guy MacAbee, Crysler, Phone 987-2818. 24-hour service. Collector's Licence No. 118C68. Receiving Plant No. 89RP68. 43tf

WANTED TO RENT — Five- or six-room house in the vicinity of Newington, Finch or Berwick.— Apply to George Demers, RR2, Newington, Ont., Phone 346-5484. 44tf

WANTED — Your animals, dead or alive. For prompt 24-hour service call collect. Gerard Hebert, Crysler, Ontario, Chesterville 448-2612 or Crysler 987-5364. Licence No. 124-C-68. Dec 68

ATTENTION — Painter available. Will do inside and outside painting. Free estimates. — Apply Norman McEwan, Avonmore, Phone 346-5902. 38tf

FREEZER MEATS — Headquarters for baby Hereford steer beef: Carcass, 52c lb.; sides, 53c; hinds, 67c; fronts, 43c. Above items are processed, wrapped with Appleford waxed paper, ready for freezer. We also package in 10-lb. packages for freezer. Barbecue steaks, 55c lb.; breakfast bacon, 53c lb.; all-beef bologna, 32c lb.; fresh ground hamburg, 39c lb.; fresh loin pork chops, 65c lb.;homemade sausage patties, 29c lb.; lamb fronts, 25c lb.—Bill Marcellus, Phone Winchester 774-2005, Chesterville 448-2538. 36tf

ANTIQUES WANTED—Old glass; coloured pieces, any style, clear pattern glass and old china. Wooden ware: butter bowls, prints, pine corner and flat cupboards, small pine washstands, sinks, chests, desks, tables, cobblers' benches settees, spice and coffee mills. Old brass: candlesticks, kettles, mirrors, picture frames, vases. Old iron: pots, coffee grinders, etc. Oil lamps: fancy table oil lamps, hanging oil lamps, wall oil lamps. No matter how large or small, give us a call. If you wish to sell or just want a free appraisal write or call.— Gordon and Doris McDonald, The Castor Shop, Box 138, Phone 445-5229, Russell. 31 Dec. 68 - $1

TRACTORS

If you are interested in trading your tractor, call us for free estimate and better price for your used one.
Four Models on Display
770 - 880 - 990 - 1200
WE SERVICE WHAT WE SELL
LEO LAUZON
DAVID BROWN DEALER
57 Kenyon Street
— 525-1937 —
ALEXANDRIA, ONT.
We have god used Tractors, Forage Harvester and Forage Box on hand. 4

NOTICE — Will do small carpentry jobs and minor repairs around your home. — For free estimate call W. McGill, Chesterville, Phone 448-2276. 50

TIRES — 775x15 brand new BA tires, $9.95; 775x14, brand new Firestone tires, $14.95. Full 4 ply. — Bogart Motor Sales Ltd., Phone 448-2488, Chesterville. 52-3

BABYSITTER REQUIRED — Babysitter required immediately, Monday to Friday, preferably at home. — Phone 448-2389 (after six). 50-1

1969 SKI-DOO — 12.5 h.p. Ski-Doo, 300 cc, $695.00; 18 h.p. Ski-Doo, 320 cc, $825.00; 24 h.p. Ski-Doo, 371 cc, $1045.00. All models in stock on display. Up to 36 months to pay. Used snow machines: 2 1968 16 h.p. Ski-Doos, electric; 1968 16 h. .p Snowcruiser with reverse gear; 1968 16 h.p. Ski-Doo, manual. — Bogart Motor Sales Ltd., Phone 448-2488, Chesterville. 52-3

AUCTION SALE
of
HOUSEHOLD FURNITURE
The undersigned will offer for sale by Public Auction
2½ Miles North-East of Finch
MONDAY, SEPTEMBER 2, 1968
Starting at 11 a.m.
Household Furniture, both antique and modern; also Antique Dishes, Glassware and Lamps, Etc.
TERMS — CASH
HARVEY CASSELMAN, Prop.
Stewart James, Auctioneer, Edwards, Ont. 50-1

WESTINGHOUSE APPLIANCES —We have a large stock on display. Also, special discounts on all merchandise. Up to 36 months to pay. — Bogart Motor Sales Ltd., Phone 448-2488, Chesterville. 52-3

NOTICE — This is to advise that I, Gerald Harper, am the representative for Rawleigh Products for the townships of Winchester and Finch, also villages and towns. Anyone requiring any products at any time contact: Gerald Harper, Winchester, Ont., Phone 774-2727. 51

NOTICE TO CREDITORS AND OTHERS
In the Matter of the Estate of ANNIE CECELIA MURHPY, Late of the Township of Finch, in the County of Stormont, Widow, Deceased.

TAKE NOTICE that any person having a claim against the Estate of ANNIE CECELIA MURPHY, who died on or about the 16th day of July, 1968, are hereby required to send full particulars of their claim to the undersigned solicitors on or before the 19th day of September, 1968, after which date the Estate shall be then be distributed, having regard only to such claims as shall then have been received.

DATED AT CORNWALL, Ontario, this 22nd day of August, 1968.

MESSRS MILLIGAN AND MACDONALD,
26 Pitt Street,
Cornwall, Ontario,
Solicitors for the Executor.
52-3

NOTICE TO TAXPAYERS
Township of Williamsburg

Please take notice that the due date for payment of the 1968 taxes has been changed from December 15 to September 15, 1968, and further take notice that **a penalty of 1% per month** will be added on all unpaid taxes after the said date of September 15, and further take notice that interest at the rate of 2/3 of 1% will be charged on all unpaid taxes after the 31st day of December, 1968.

Keith Schell, Clerk-Treas.,
Williamsburg, Ontario.
50-2

CUSTOM WORK — We are equipped to fill silo with ensilage andto pick ear corn. — Contact Martin Derks, RR2, Chesterville, Phone 448-2522. 50-2

USED CAR SALE

1967 Chev. Impala — V8, auto., 2-door, HT, loaded.
1967 Meteor Montcalm — V8, auto., 2-door, HT. Like new.
1966 Chev. Impala — V8, auto., 2-door hardtop. Sharp.
1966 Meteor Montcalm—V8, auto., 2 - door hardtop. Low mileage.
1966 Chev. Biscayne — 4-door, V8, auto.
1966 Pontiac Laurentian — 4-door, V8, auto. Brand new condition.
1964 Chev. Biscayne — 2-door, 6 cyl., auto. A real buy.
1963 Chevvy II — 4-door, 6 cyl., auto., radio. Like new.
1963 Dodge — 4-door, 6 cyl., standard, radio. Low mileage. One owner.

Cash - Trade - Terms
Up to 36 Months to Pay
BOGART MOTOR SALES
— Phone 448-2488 —
CHESTERVILLE

HOUSE FOR SALE — 8-room house on Joseph St., suitable for duplex conversion. Oil heated, full bathroom; good basement, hard and soft water under pressure; large lot; good garage. — Apply to G. H. Barkley, Chesterville, Phone 488-2523. 50

WANTED — Woman part-time to do general clerical work and be in charge of small branch library in Avonmore. Up to 13 hours a week. Should have Grade 12.— Apply in writing to Box X-809, c/o Chesterville Record. 51-2

FARMERS — Custom silo filling is our business. Now is the time to have your filling job booked ahead. Also have your ear corn picked and shelled ready for delivery to the dryer. — Edsel Byers, RR4, Crysler, Phone 448-2616. 50-1

AUCTION SALE
MANSE GROVE DISPERSAL
The undersigned has been instructed to sell at the Farm,
One Mile North-east of Heckston and 4 Miles North-west of South Mountain
on
WEDNESDAY, SEPTEMBER 4
At 1 p.m.
The Herd of the Late Morley Anderson, Mountain, Ont.

71 Head Pure Bred and Grade Holsteins: 18 Pure Bred Cows; 14 Grade Cows; 20 Pure Bred Heifers; 15 Grade Heifers; Pure Bred Bull, 7 months old; 3 Calves. All these Cattle are bred by Unit Sires and no less than 15 by Seiling Rockman and 10 by Lassie Leader. A few just fresh recently, balance will be calving throughout the fall and winter. This herd has been on D.H.I. for many years and has been rated as one of the better herds in the area. The Milking Equipment; 33-can Bulk Cooler; DeLaval Milker complete with 3 Single Units.

TERMS — CASH
MRS MORLEY ANDERSON, Executrix
Ken Thopmson, Auctioneer.
C. Irwin Holmes, Sale Manager

ESTATE
AUCTION SALE
of
HOUSEHOLD EFFECTS AND ANTIQUES
The Contents from the Residence
The Late HUBERT COCHRANE
of
2 Miles West of Russell and 5 Miles East of Metcalfe on County Road No. 6
on
SATURDAY, AUGUST 31, 1968
Starting at 1.00 p.m.

Chesterfield Set; Carpets; Radio, long and short wave; Small Tables; Record Cabinet; Walnut Diningroom Set; Bedding; Odd Chairs; Electric Stove; Wood Stove; Kitchen Sink and Cabinet; Westinghouse Refrigerator; Mirrors; 4 Bedroom Sets; Clothes Rack; Electric Clock; Plywood 14' Boat; 2 Cords Hard Maple Wood; 6 45-gal. Drums; Outside Windows; 1959 Chevrolet Car; Gehl Harvester with Grass Head and Pick-up Head. Antiques: Rocking Chairs; Wicker Chair; Picture Frames; Trunks; Dishes; Butter Presses; Oval Kitchen Table; Settee Set complete with Love Seat, Rocking Chair and 4 Chairs; Irons; Wash Stands; Williams Sewing Machine and Cabinet; 2 Big Ben Alarm Clocks; Small Stands; 2 Commode Pitchers; 2 Sideboards.

TERMS — CASH
ELLWOOD COCHRANE, Prop.
Murray Blair, Auctioneer, Avonmore, Ont., Phone 346-2159. 50

AUCTION SALE
of
LIVESTOCK, MACHINERY AND HOUSEHOLD EFFECTS
The undersigned will offer for sale by Public Auction on the premises
1½ Miles West of Finch Village on Highway 43
on
FRIDAY, SEPTEMBER 6, 1968
at 1 p.m.

Cattle: 1 Holstein Cow; 2 Reg. Guernsey Cows; 2 Jerseys, one to freshen; 4 Bred Heifers; 3 Yearlings; 1 Calf. Machinery: Allis Chalmers Tractor, D-14; Allis Chalmers Combine, used 2 yrs.; Allis Chalmers Disc; Grain Drill; 2-furrow Trailer Plow; Cultivator; International 7' Tractor Mower; Side Rake; New Holland Baler complete with Bale Thrower; Bale Elevator; Rubber-tired Wagon with Rack; Trailer; Grain Auger; Scales;2 Surge Milking Units; New Type Surge Pump; Water Tank; 10-can Cooler; Milk Pails and Cans; Approx. 3,000 Bales of Hay; Quantity of Oats; Household Effects including Oil-burning Findlay Range.

TERMS — CASH

THE FARM will also be offered for sale, it being part of Lot 8, 2nd Concession, Finch Township, consisting of 100 acres. For terms and conditions on farm contact owner or auctioneer.

JAMES L. TRACEY, Prop.
Harold Brown, Auctioneer, Phone 932-7925. 50-1

Important to Canada

Exports of pulp and paper account for more than one fifth of all exports in Canada.

ANNOUNCEMENT

S. G. WELLS & SONS LTD.
are happy to announce the addition to their Sales Staff of

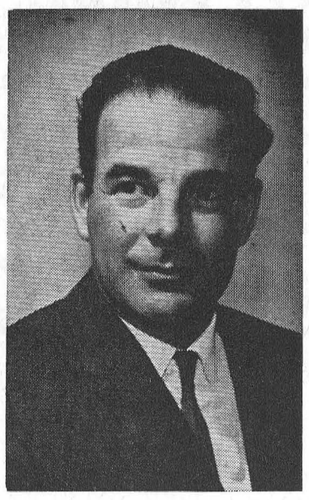

JOHN A. CAMERON
Lunenburg, Ont. — Phone 537-2343

Mr Cameron will be pleased to demonstrate any of a Line of FORD AND FALCON CARS and QUALITY USED CARS

Notice . . .

By Order in Council, **the afternoon of September 4, 1968, has been proclaimed a half-holiday in the Village of Chesterville,** this being the second day of Chesterville Fair. 50-2

COME TO THE
CHESTERVILLE SWIMMING POOL'S
WATERAMA I
to be held on
SATURDAY, AUGUST 31
at 2 p.m.
Awards for Swimming Will Be Presented and There Will Be Races and Games for All

Mainly About People

Mr and Mrs Johnnie Sorrell and family, Mary, Sue Anne and Donald, of Indianapolis, Ind., and Mr and Mrs Robert Snyder of Cardinal, Ont., visited last week with Mr and Mrs Gordon Senn.

Mr and Mrs E. Gabonne and family, Maureen, Jane, Susan, David and Jim spent a holiday with Mrs Gabonne's parents Mr and Mrs Gordon Senn.

Mr and Mrs Douglas Senn of Three Rivers, Que., visited Mr Senn's parents and accompanied their son Peter home after he had spent six weeks with his grandparents, Mr and Mrs G. Senn.

Miss Beatrice Merkley, Mrs Victor Flinn and Mrs F. Procyk of Cardinal, visited recently with Miss Merkley's sister, Mrs G. Senn and Mr Senn.

Mrs Donald Gordon had as guests Mr and Mrs Alex Gordon and family, Toronto. She accompanied them to Montreal and spent a few days at "Man and His World."

Recent visitors and callers with Mr and Mrs Hugh J. Curran at the Alva Glen were: Mr and Mrs Bert McDiarmid and family, New Providence, N.J., Kenneth and Sheila MacDiarmid, Toronto, Mr and Mrs Hugh Mark, Toronto, Miss Annie O'Brien and Edna, Mr E. Bryerton, Lachute, Que., Miss Helen Curran, Montreal, Mr and Mrs Roy Lynch, Finch, Rev Mr Beach and Mrs Beach.

Used Trucks for Sale

1963 Chevrolet ½-ton Pickup —Completely reconditioned, dark blue. Lic. V39900. Price ..... **$895.**
1960 Chevrolet ½-ton — Looks and runs well. Lic. Y37361 ..... **$575.**
1955 Dodge ½-ton — Lic. E34713 ..... **$95.00**

MacPherson Motor Sales
BA STATION
MORRISBURG
Phone 774-6923 or 543-2898
51-2

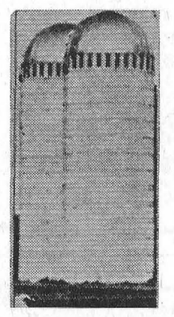

SILO by DION
Full Details From
PAUL MONAST & SON
CHESTERVILLE
— Phone 448-2462 —
37tf

BOURGIE - LEPAGE AUTOMOBILES
FORD DEALERS
EMBRUN — ONT.
— 443-2942 —
— Ottawa 236-4989 —

WORTHWHILE REACHING FOR THE BIG FORD SIGN IN EMBRUN!

THE OFFICIAL 1968 FORD DEALER'S CLEARANCE SALE IS ON RIGHT NOW AT BOURGIE - LEPAGE, EMBRUN

And it's your invitation to get in on the year's best deal at Embrun. **We still have a good selection of Fords, Mustangs, Torinos, Fairlanes and Falcons. AND THEY'RE ALL GOING with the best deals of 1968.** The deals have never been greater, and you get immediate delivery on the car of your choice.

Now this sale would be noteworthy even if all it offered were the year's best deal, but **Bourgie- Lepage is offering even more. When you come in, you may win the use of a brand new Mustang for a year free.**

So Come on In to Embrun and **Save!**
BE A WINNER!

FORD has all the BETTER IDEA Cars

AND YOU CAN HAVE YOUR CHOICE WITH A BETTER DEAL AS STANDARD EQUIPMENT!

CARS FOR SALE
(GOOD CLEAN USED CARS)

* * *

1960 PONTIAC—6 cyl., std.
1962 Chev. — 6 cyl., std.
1962 Oldsmobile Super 88— Automatic.
1964 Chev. Bel-Air — 6 cyl., std.
1964 Chev. Bel-Air — V8, auto.
1964 Ford Fairlane — 6 cyl., std.
1966 Chev. Bel-Air — V8, auto.

* * *

ELDRIDGE MOTOR SALES
WILLIAMSBURG — ONT.
PHONE: **Garage, 535-2298**
Home, 535-2658

Professional Directory

MONUMENTS
Representing
LON'S MEMORIALS
Apply
DWIGHT CROWDER
Williamsburg — Phone 535-2683

Clement Insurance Agency
Since 1893
GENERAL INSURANCE
Our knowledge and experience in Insurance enables us to give you a first class, prompt, efficient service.
JOHN CLEMENT
Chesterville — Ph.: 448-2598
3-4-66

MAC'S BARBERSHOP
Open Days:
Monday to Saturday
Open Evenings:
Tuesday, Thursday, Friday
Closed All Day Wednesday
Bank of Nova Scotia Building
July 68

LICENSED AUCTIONEER
I solicit your attention:
I can give you a Complete, Business-like Sale Management Service. Costs no more.
R. HAROLD BROWN
— Cornwall, R.R. 2 —
Phone 932-7925, Area Code 613
Mar '64

JACK H. BUSH
GENERAL INSURANCE AGENT
Automobile
Fire — Casualty
Farm
Mutuals
AVONMORE and FINCH, ONT.
June '69

HAROLD D. POAPST
nsurance and Real Estate Broker
Representative
Grenville Insurance Co.
Automobile, Fire, Casualty, Etc.
Phone Us Collect
PH. 774-2602 — WINCHESTER
Aug. 68

VICE & CRAIG LTD.
FUNERAL DIRECTORS
Chesterville, Winchester
Metcalfe
774-2120
One phone number to serve all three locations.

DELBERT HUMMEL
Licensed Auctioneer for all kinds of sales, at reasonable charge. Chesterville, RR1, Dec. 68

R. G. Dodds, DDS., L.D.S.
Dentist
DIAL 448-2334
At Residence on Albert Street
CHESTERVILLE
Feb. 1969

LICENSED AUCTIONEER
Will handle all kinds of Farm or Household Auctions. Guaranteed results. Reasonable rates. Write or phone for dates at my expense.
DWIGHT TUPPER
CHESTERVILLE, RR1

Moving & Hauling
We are completely equipped to look after your commercial hauling and all local and long distance moving.
Consult us for rates — our prices are reasonable.
H. A. GREER, Prop.
CHESTERVILLE — ONTARIO
Apr 68

FOR COMPLETE INSURANCE SERVICE
Fire — Casualty — Life
Phone Collect
Biccum and McIntosh Ltd.
— Phone 774-2410 —
WINCHESTER
Oct. 68

Phone
Mrs Jessie Runions
RR2, Winchester Ph.: 448-2266
for
All Lines Co-op Insurance
or
Chesterville Co-op
Dec 68