THE WINCHESTER PRESS

VOL. SIXTY-SEVEN — WINCHESTER, ONT. THURSDAY, OCTOBER 7, 1954. — No. 20



Pictured above is a view of the interior of the Arena, taken a few hours before Winchester's First Trade Fair opened last Thursday. It was impossible for the camera to be focussed so that all booths would be included, even though a wide-angle lens was used. The booths of the Jo-Anne Shoppe and Morgan's Men's Wear in the extreme left-hand corner cannot be seen, and the H. S. Lannin exhibit and H. L. Flora booth in the right hand corner were also out of range of the camera. The Vice & Craig display at the far end of the Arena was also hard to catch by the camera. The stage and runway in the foreground were used for the Fashion Show, held in conjunction with the Trade Fair. Other pictures appear on Pages 2, 3 and 4.—Photo by Smith Photo Service, Morrisburg.

Stores Will Close On Thanksgiving Day, October 11th

Next Monday, October 11th, is Thanksgiving Day throughout Canada and will be observed as a National Holiday . All local stores will be closed on that day, so you had better prepare for the long week-end by doing extra shopping this Friday and Saturday. This will be the last holiday week-end before the Christmas season.

New Hydro Ruling To Affect Tenants

Any person or persons renting an apartment, house or other property in Winchester will, in the future, pay a ten-dollar deposit to the Winchester Hydro System before power will be turned on and made available to the respective lessee. This decision was reached following a lengthy discussion at Council's October meeting on Monday and Tuesday evenings this week.

Reeve John Fader presided at the sessions, which also decided to give the Winchester Post of the Canadian Legion $100.00 towards the erection of the new Cenotaph at the Hospital grounds. Council reported that over six thousand dollars had been spent on local sidewalk and road improvements in the village this year including a substantial outlay towards the excavation of two new streets. Regarding the condition of these new thoroughfares, it was decided to place more gravel on them as a temporary alleviation to the muddy conditions that now exist.

Authorization was also granted for the sale of three thousand dollars in government bonds for maintenance of the local Hydro System.

The unseasonable rains have played havoc with many of the local drains and much consideration was given several complaints from different sections of the town, regarding a practical solution. Further possibilities concerning the purchase of a police car were studied, but were tabled until next meeting when a decision may be made.

Council members also studied the problem of what to do with delinquent taxpayers, and as a result a decision was reached that a claim be registered on those properties with unpaid taxes, after sufficient notice had been given regarding payment.

Building permits were issued to Mrs. John McKeen, Mrs. Frank Bilow, Fred Deeks, Roy McKendry, Ken. Carlyle, Grant McIntosh, Ross Reaney and Garner Reynolds. Municipal accounts totalled $8,159.32, and Hydro bills came to $2,620.20.

All members of Council, the clerk-treasurer and chief constable were present at the two sessions.

Over 4000 People Attended Winchester's First Trade Fair

They came in great multitudes! They saw the unexpected. And they left—highly satisfied and loaded with loot.

That just about draws the picture of the now historic Winchester Trade Fair. A smashing success in every way, shape and form, the Trade Fair, first of its kind ever undertaken in this district, was sponsored by the Winchester Business Men's Association, in the attractive Winchester Arena last Thursday and Friday evenings before an eager crowd estimated at over 4000. And when it was all over a happy but worn group of business men and women stood (by now some of them were sitting through sheer fatigue) with a grin of contentment crossing their tired faces, for the enthusiasm of the huge crowds on both nights had more than compensated their hard work and moneys spent in preparation for the season's most lavish event. As one woman leaving the arena on Friday evening phrased it, "I didn't expect it to be that nice"; another retorted: "I never realized there were so many up-to-date business places in Winchester; and more important, a young business man from a neighbouring municipality said: "It sure was a good show, a credit to Winchester and the business people who must have worked together and pooled their talents to produce it." And since the week-end event the impressions have all centered around the same word—favourable.

Three important factors contributed to the success of the two-day Fair. In the first place, it was hard work for everybody concerned. Secondly, a smart line-up of booths and beautiful displays; lastly, a well organized Fashion Show, some good home brew talent which provided excellent entertainment at both shows, and a list of free giveaways that would put shame to a mile measure in length. All, combined with a sensible pre-Fair advertising program, did the trick.

The Fair was not perfect,—it was not expected to be, rather the faults of this one would be put to advantageous use at another one, if such is the case. But it was everything and more than even the most optimistic dreamed it would be.

For Instance, the Booths

The booths of the twenty-seven exhibitors who had space were "terrific." They were nice enough to hold their own at practically any Fair of this type, perhaps on a smaller scale. All booths showed the effects of conscientious work, and originality. At one booth, Fawcett's, there was a ferris wheel with the blue coloured seats loaded down with diamonds, jewellery and watches worth thousands of dollars. Another booth had an electric train running continuously through a colourful mountain of china, watches, rings, crystal and everything people have learned to expect from Davidson's Jewellery Store. Ault Creamery Limited had a unique display in the form of a highly polished milk can pouring forth milk with all the products that are directly produced from the dairy farmer's product. Winchester's three clothing stores all had intriguing displays, with Morgan's and the Jo-Anne Shoppe teaming up to form a colourful setting in ladies' and men's wear. The Jo-Anne Shoppe display featured a glittering gold array of undergarments, valued in excess of $500. Harry Keyes had his "Bad News" hydroplane on display, and Morgan's featured modern design and modern fashions. At Harry Flora's smart little concession, coffee was selling at a nickel a cup for the first time in a decade. H. S. Lannin's very attractive booth had walls of veneer and plywood, all named for the onlooker's convenience. Norman Blackler and Robert Woods' hardware booths featured the latest in that line, with salesmen ready to discuss the home appliance problems. The Blackler booth also featured a smart arrangement of drapery material and other cloths. John Fader & Son had a complete bathroom outfit in a light green shade, and also had pumps of every description —some of them working for the potential customer to see in operation. Vice & Craig had everything for the home across the north end of the rink, from the bed mattress to the washing machine, and including kitchen, bedroom and chesterfield suites. The three groceteria booths, Elliott's Red and White, MacIntosh's and Thomas' IGA, were equally nice with their unique arrangements of canned goods and other foods that the housewife is accustomed to buying each day. The five garages, MacDonald Motors, Doughty Motors, Melvin Motors, Winchester Motors and W. J. L. Boyd & Sons, were all different but equally effective. Boyd's featured accessories, Doughty Motors highlighted the Ford and Consul cars; Winchester Motors had Supertest products as their background, spotting a huge Deisel (Case) tractor; Melvin Motors, GMC dealers, had on display a beautiful new Buick convertible, the one actually used by the Duchess of Kent and her daughter on their recent visit to Canada. At Walter MacDonald's booth the feature attraction was the very opposite to Melvin's but created an equal amount of concern among the thousands of spectators. The MacDonald display featured a 1905 International car—it still runs—owned by Keith Acres, of Ottawa, formerly of Vernon. This car has won prizes at practically every fair and competition in this Eastern Ontario area. There was also a massive Cockshutt tractor exhibited at this booth. The only Service Station to enter a booth belonged to Arn. Rielly, Fina dealer in Winchester, who had his products nicely arranged around a suspended can of the new Fina oil, running continuously by way of a scientific trick to another container perched on a platform below it. Clara Anderson's millinery fashions were the latest and was one of the most viewed booths by the ladies. Co-operative Insurance and Biccum & Poapst were also on hand with booths to talk over insurance possibilities, and hand out educational literature. Fennell Feed Company's booth displayed all types of feed and had the assistant Agricultural Representative and a specialized feed man there to talk over seed problems with the farmers. Harry Joule's booth highlighted plumbing and heating appliances, and had many of his products, in both cases, on display for everone to see. And also on hand was a colourful booth from the Ottawa Winter Fair, with President Don Stewart there to tell about the forthcoming event in the Coliseum at Ottawa.

And The Prizes!

Every booth had prizes, draws and free give aways of some description going on all the time both nights, and it was not unusual to hear F. Erle Helmer, the master of ceremonies, say: "I have another lucky ticket number." The prizes themselves ranged from two-dollar merchandise vouchers to a $100.00 credit note on a new car; and in between there were worthwhile gifts like gallons and gallons of gasoline, car accessories, free oil and grease jobs, feeds, ladies' wear, men's wear, ice cream bricks, candy, chocolates, cash awards, canned goods and other groceries, watches and jewellery, furniture pieces, and just about everything imaginable. All totalled, although there was no official figure, the value of free prizes must have been well in excess of two thousand dollars besides the endless list of door prizes that were drawn from the barrel of admission ticket stubs. It was also virtually impossible to acquire an accurate list of the prize winners and what they won. But in an effort to give some idea of the number of lucky people who won some of the above mentioned valuables,

(Continued on Page 4)

FAIR FACTS AND FIGURES

About the Trade Fair:
Estimated crowd, 4,200.
Total Gate Receipts, $1000.00.
Value of Free Prizes—Between $2,000 and $3,000.
Number of Exhibitors, 27.
Net Revenue (to Rink Company), $250.00.
Expenses, $750.00.
Business Men's Outlay, Booths, Prizes, etc., $3,000-$5,000.
1955 Trade Fair Dates—September 28, 29, 30.

Public School Holds Annual Sports Day

The rain held off long enough last Friday afternoon for Winchester Public School to hold its Athletic Day. Practically every youngster in the school participated in at least one event. Prizes were given to all winners of the various classes, and awards for championships in each class were presented to the winners by the Public School Board. Principal Harry Potter and his staff of assistants had charge of the events.

Girls, 5 and 6 years, 40-yard Dash — Kathy Atchison, Judy Fader, Bonnie Holmes.

Boys, 5 and 6 years, 40-yard Dash—Richard Harper, David Ganon, Gordon Ward.

Girls, 7 and 8 years, 50-yard Dash—Rhonda Kenney, Dianne MacLean, Kathy Crowell.

Boys, 7 and 8 years. 50-yard Dash—Carl Hamilton, Douglas Curtis, Bobby Summers.

Girls, 9 and 10 years, 50-yard Dash — Joan Wylie and Donna Kenney, Sandra Raistrick, Shirley Lannin.

Boys, 9 and 10 years, 50-yard Dash—Gerald Wicks, Allan Davidson, Maurice Fife.

(Continued on Page 7)

Better Banking Service For Williamsburg

Williamsburg and district residents may look forward to an increased banking service. Starting Tuesday, Oct 12th, the Bank of Montreal in that village will be open daily, except Sunday. This added service is designed for the convenience of farmers, businessmen and residents alike. From then on, the Bank of Mnotreal will be open Monday to Friday from 10 a.m. to 3.00 p.m., and on Saturday mornings from 9 to 11. Mr. D. M. McGee will be the officer in charge of the Bank.

The return to daily hours marks the first time in over ten years that the Bank has been open six days in the week. For the past number of years it had served patrons on Monday, Wednesday and Friday. The new change will be a most welcome one to residents of that district.

Thanksgiving Day Race Meet At South Mountain

Six hundred dollars in purses will be given away at the annual Thanksgiving Day Race Meet at South Mountain on Monday afternoon, October 11th. Sponsored by the committee for Cancer, Polio and Tuberculosis of the I.O.O.F. in that village, the races will feature a 2.24 class, a 2.20 class and the favourite Free-For-All. Canadian Trotting Association rules will govern and each race will consist of two heats. As an added incentive special prizes will be offered to horse owners and drivers, including a rack whip donated by Lucien Benoit for the driver winning the most heats. A pure wool cooler to the horse making the fastest time will be presented through the courtesy of the I.O.O.F. Lodge, and in addition a $10.00 door prize, donated by Lorne Armstrong, will be presented to the holder of a lucky admission ticket at the dance in the I.O.O.F. Hall in the evening.

During the afternoon and evening, refreshment booths, games and pari-mutuel betting booths will be in operation. According to the race committee, all races should be well filled, with some of the best horses in the district running for the honours.

A wind-up dance will be held in the I.O.O.F. Hall in the evening, and a popular orchestra will supply the music. The race committee consists of Vic Barton, secretary; Ogle Workman and Lorne Armstrong, all of whom will be glad to furnish further information concerning the meet.

LADIES' BAKE SALE NETS $42.50 FOR CURLING CLUB

A Bake Sale, held in the Legion Club Rooms last Saturday afternoon, netted a total of $42.50 or the Ladies' Curling Club, sponsors of the sale. Winner of the draw for a lace centrepiece, donated by Mrs. Jake Empey, was Mrs. Roy Fawcett. Plans were made to sponsor a Mammoth Bake Sale on Saturday, October 30th.

Convener in charge was Mrs. J. Edwin Boyd.

OBITUARY

LATE STANLEY SULLIVAN

Fitting tribute was paid to the memory of Stanley Howard Sullivan, whose death occurred at his home in Chesterville on Tuesday, September 28th, after a long illness. Mr. Sullivan was the son of the late Howard Sullivan and Elizabeth Smith, and was in his 58th year. He spent his entire life near Chesterville, first farming, then as a general contractor, which work he carried on with his sons.

The funeral was held in the United Church where his pastor, Rev. R. A. Mitchell, spoke comforting words from the 23rd Psalm. A duet, "In The Garden," a favourite of the deceased, was sung by Mrs. Harry Allison and Mrs. Eric Casselman.

Twenty-eight years ago, on September 22nd, he married Elizabeth MacGregor, who survives him, along with four sons, James, of Chesterville; Ronald and Arnold (twins), of Cornwall and Chesterville, and Graham, of Cornwall; one little granddaughter, Sandra; four sisters, Mrs. Wm. Henderson (Marge), Miss Nellie Sullivan, R.N., of Chesterville; Mrs. Hulbert Cross (Gladys), Maple Ridge, and Mrs. Earl Rivington (Lou), of Westboro, besides many nieces and nephews.

Stanley suffered the last five or six years with a heart condition, which grew steadily worse in spite of the best of care.

The many beautiful floral tributes and the large gathering showed the esteem in which he was held.

The pall-bearers were six cousins: Messrs. Chas. and Calvin Munro. Edwin and Stanley Shay, Lloyd Smith and Harry Smith.

Friends and relatives attended the funeral from Welland, Sault Ste. Marie, Brockville, Kemptville, Smiths Falls, Mountain, Inkerman, Winchester, Ottawa, Iroquois, Lachute, Ormond, Morewood and Cornwall.

Observe Fifty-Seventh Wedding Anniversary

Congratulations are extended this week to two of Winchester's elderly and well-known citizens, Mr. and Mrs. Chester B. Timmins, who on Monday, October 4th, observed their 57th Wedding Anniversary. In honour of the occasion, they were guests of their daughter, Mrs. William Hitsman, and Mr. Hitsman, at a six o'clock dinner on Sunday.

Those in attendance included Mrs. G. G. McEwen and Mrs. Anna McInnis, of Ottawa; Rev. Mr. Grant, of Montreal, and Mr. Doug. Brown, of Winchester.

Arden Black Is Leading Athlete At Annual High School Field Day

Arden Black is the new top athlete at Winchester High School. He won that honour by copping the Senior boys' events at the Annual Field Day, run off last Friday afternoon. Wet grounds and threat of rain curtailed some of the regular scheduled classes, and the event had to be held on the school campus instead of the Community Park where the track was a sea of mud. Chalking up a total of 33 points from six firsts and one second (Shot Put), Arden ran and jumped his way to an easy victory over his nearest competitor, Bob Mitchell, who tallied 21 points to come in second. For his effort he will be presented with the W. H. S. Athletic Cup, emblematic of supremacy in track and field events.

Fleet little Betty Kirkwood was a shoo-in for the girls' title, winning the senior event with a total of 28 points. Her nearest rival was Doris McRoberts with 19 points. Carolyn Alford won the Junior girls' class with 24 points, followed by Marion Holmes with 17 points to her credit. Best Intermediate girl was Phyllis Robinson with a 14-point total, narrowly winning over Marshall Corry who was only one point behind.

George A Holmes with 25 points was top athlete in the boys' Intermediate class. followed by Howard Annable with 17 points. Junior champion honours were equally divided between Ernest Windsor and Keith Hutt, who both chalked up 18 points.

Following are the results:

Junior Girls

Dash—1st, , Marion Holmes; 2nd, Carolyn Alford; 3rd, Marilyn Holmes.

Running Broad Jump—Marion Holmes, Carolyn Alford, Dale Cross.

Standing Broad Jump—Carolyn Alford, Dale Cross, Lorraine Holmes.

High Jump—Carolyn Alford, Marion Holmes, Lorraine Holmes.

Softball Throw—Dale Cross, Carolyn Alford, Marion Holmes.

VolleyBall Serve—Carolyn Alford, Dale Cross, Marion Holmes.

Relay Race—1st, Dale Cross, Lorraine Holmes. Marion Holmes and Alyse Jean Summers; 2nd, Marilyn Holmes, Mary Lou Holmes, Grace Smith, Joyce Stewart; 3rd, Carolyn Alford, Ruby Holmes, Marilyn Lang, Gloria Rennick.

Intermediate Girls

Dash—Marshall Corry, Phyllis Robinson, Marilyn Helmer.

Running Broad Jump—Phyllis Robinson. Marshall Corry, Ruth Annable.

Standing Broad Jump—Marshall Corry, Phyllis Robinson, Betty Lou Dawson.

High Jump—Margaret Skuce, Kathryn Petersen, Ingeborg Bratteteig.

Softball Throw—Marilyn Helmer, Faye Faulkner, Linda Bolton.

Volleyball Serve — Margaret Skuce, Phyllis Robinson, Ingeborg Bratteteig.

Relay Race—1st, Marshall Corry, Faye Faulkner, Phyllis Robinson, Helen Young; 2nd, Ingeborg Bratteteig, Ethel Burleigh, Phyllis Cougler, Marilyn Helmer; 3rd, Ann Cross, Thelma Declare, Muriel Hamilton, Margaret Skuce.

Senior Girls

Dash—Betty Kirkwood, Doris McRoberts, Betty Holmes.

Running Broad Jump—Betty Kirkwood, Doris McRoberts, Betty Holmes.

Standing Broad Jump—Betty Kirkwood, Doris McRoberts, Betty Holmes.

High Jump—Betty Kirkwood, Doris McRoberts.

Volleyball Serve—Doris McRoberts, Betty Kirkwood, Betty Holmes.

Relay Race—1st, Donna Fulton, Betty Kirkwood, Marlene McHugh, Doris McRoberts; 2nd, Ruth Annable, Shirley Barkley, Betty Cinnamon, Helen Davidson; 3rd, Shirley Arbuthnot, Eleanor Brown, Martha Edwardson, Betty Holmes.

Open Events

Three-Legged Race—Betty Lou Dawson and Kathryn Petersen; Shirley Arbuthnot and Pauline Levere; Betty Holmes and Doris McRoberts.

Slow Bicycle Race—Dale Cross, Ruth Annable, Marshall Corry.

Fast Bicycle Race — Marion Holmes, Ruth Annable, Marshall Corry.

Junior Boys

100-Yard Dash—Ernest Windsor, Keith Hutt, Reg. Stobo.

(Continued on Page 4)

Crysler Man Judged Best Plowman At Dundas County Match

Seventeen contestants competed for the honours at the annual plowing match of the Dundas County Plowmen's Association, held at the farm of Frank Casselman, Morewood, last Friday. Despite wet grounds, the plowing was regarded as good, and judges were high in their praise of the plowmen's ability in spite of the detriments that prevailed.

Eleven-year-old Bobbie Godard won the award for the youngest plowman in competition, and Floyd Pemberton, of R. R. 1, Inkerman, took the honours for the oldest plowman. Alex Little, of Russell, was the judge for the event, which was attended by 400 spectators. An annual banquet and dinner, largely attended, was held in the church hall.

Joseph Beehler, of Crysler, walked off with top honours as being proclaimed best plowman at the match. He won the classes for best crowns, best finish, best plowed land, tractor, 2-furrow in sod, open. Keenest contest was in the open tractor plow class, 2-furrow in sod. Results of events were as follows:

Walking plow, single furrow, plain or jointer, in sod, open to all, Algie Wallace, North Gower; walking plow, single furrow, plain or jointer in sod, open to residents of Dundas County only: Dwight Marcellus, Morewood.

Tractor plow, 2 furrows in sod, open to all, Joseph Beehler, Ronnie Beehler, Crysler; Murray Manley, Berwick; Bernard Moran, Berwick; Bert McMahon, Crysler.

Tractor plows, 2 furrows in sod, open to Dundas only, Bert Casselman, Williamsburg; Medi Godard, Chesterville.

Tractor plow, 3 furrows in sod, no handling, open to all, Graham Pemberton, Floyd Pemberton, Dale Pemberton, Inkerman; Edgar Matthews, Chesterville.

Tractor plow, 2 furrows in sod, open to all rseidents of Dundas County, who have not won a first or second prize at any previous match, Dale Pemberton.

Tractor plow, 2 furrows in sod, open to members of Junior Farmers or 4-H clubs in Dundas only, Archie Byers, Crysler; Linden Byers and Robert Godard. Crysler.

Plow team and equipment—to be eligible a team must have completed a land in competition, Cecil Halliday, Chesterville.

Best plowed land by resident of Dundas county, Bert Casselman; best plow team, judged on performance only, Cecil Halliday; youngest plowman, Bobbie Godard; oldest plowman, Floyd Pemberton; best ins and outs at match, Algie Wallace; best crown by resident of Dundas county, Harold Pemberton; best finish by resident of Dundas county, Bert Casselman; best plowed land at match, Joseph Beehler, Ronnie Beehler; best plowed land by boy or girl under 16 years, Murray Manley; best crown at match, Joseph Beehler.

One Man Injured In Local Traffic Accidents

One man was injured last week and two vehicles received minor damage in two traffic accidents. Injured is Delbert J. Dillabough, of Chesterville, 57, who was taken to District Memorial Hospital for observation.

Mr. Dillabough was injured while fixing a flat tire on his car just north of the C. P. R. tracks, last Friday evening. Parking his car in front of the Tom Brown Store, off the highway, he had leaned over to remove the tire when a north-bound car, driven by Alex Summers, Winchester, accidentally struck him with the right front fender, knocking him in against his own car. On hitting his own car, Mr. Dillabough bounced back and caught the right rear fender of the Summers' car. Dr. W. M. Byers was called and had the injured man, who was badly shaken up, removed to hospital by Vice & Craig ambulance. There was no damage to the cars.

On Saturday morning, a minor mishap occurred at the Main and St. Lawrence intersection when a 1928 Pontiac was in collision with a gas truck, owned and operated by Charles Anderson. Driver of the car was Richard Dignard, who was turning east off St. Lawrence, crashing into the front of the westbound Anderson truck. Damage to the two vehicles was estimated at $150.00.

Young Dignard was charged with having improper functioning of brakes, and failure to provide a driver's license. Constable G. B. Raistrick investigated both mishaps.

RECENT BIRTHS AT MEMORIAL HOSPITAL

On Thursday, September 30th, 1954, to Mr. and Mrs. Eldon Turner, of Inkerman, a daughter.

* * * *

On Friday, October 1st, 1954, to Mr. and Mrs. Ronald Cameron, of Morrisburg, a son.

* * * *

On Saturday, October 2nd, 1954, to Mr. and Mrs. Rheal Lafrance, of R. R. 2, Chesterville, a daughter.

* * * *

On Saturday, October 2nd, 1954, to Mr. and Mrs. Neil Rupert, of Newington, a daughter.

* * * *

On Tuesday, October 5th, 1954, to Mr. and Mrs. Claude Laplante, of Brinston, a daughter.

DR. DUANE JUSTUS TO STUDY IN ENGLAND

A medical graduate of Queen's University, where he later took post graduate work, Dr. Duane W. Justus has successfully completed the requirements for his Master of Science of Medicine. Dr. Justus, a graduate of Winchester High School, left Wednesday, September 15th, for England, where he will further his studies at the post-graduate Medical School of London, and the Hammersmith Hospital at London, England.

He is a son of Dr. and Mrs. Howard Justus, Chesterville.

THE WINCHESTER PRESS

W. F. WORKMAN, Publisher.

Established in the year 1888.

Published Wednesday Afternoon, Dated Thursday.

Subscription Rates: $2.50 per year in Canada; $3.50 per year in the U. S. A., payable in Advance.

Member of the Canadian Weekly Newspapers' Association and the Ontario-Quebec Division of the C. W. N. A.

Guaranteed Circulation over 1850. Advertising Rates on Request.

Authorized as Second Class Mail, Post Office Department, Ottawa.

Vol. 67, No. 20. Thursday, October 7th, 1954.

FIRE PREVENTION WEEK

Anymore, it seems that all fifty-two weeks of the year are set aside with some significance. So heavy is the "annual week" traffic that some of the seven-day periods are overly taxed with things like National Hot Dog Week, National Boilermaker Week, and what have you. The "Week" idea is, undoubtedy, being abused by commercial interests,but there are still some oldies that should receive special attention.

One such week is being observed now, October 3 to 9, Fire Prevention Week. This is a week set aside for the average John Canadian to size up his fire prevention knowledge, and learn how to place it in use the year round. Each year there are hundreds of thousands of people for whom Fire Prevention Week is a failure. They are the victims of this coutry's 60,000 yearly fires. And like most accidents, the cause of fires, in most cases, is related to human carelessness. There are safety rules to be followed—they are pubished from time to time, and most people have read them. But the authority to enforce these good rules relies in the individual, and his sense of responsibility. Fire Preventon Week tries to help people become more conscious of fire safety rules—and by following them the year round, this important week can be a success.

TO BRING YOURSELF BACK ALIVE!

The Ontario Safety League has drawn up a set of simple rules which, if motorists would follow them, would cut down on the alarming death toll of our highways. The safety people say that many highway accidents are caused by fatigue. Your reflexes slow down, even if your car doesn't. Accidents can be prevented if you take precautions to avoid fatigue.

The Press reprints these rules, hoping that our readers will read them and profit from the suggestions so that the next time they take a trip they may bring themselves back alive.

1. Start trips when rested, not after a day's work.
2. Take along a thermos of hot coffee. It will be useful if you travel at night or if you are on those long highway stretches where eating places are few and far between.
3. Drive according to conditions. Sometimes it's safer to drive slower than posted speed limits.
4. Don't pass on hills or curves—and don't cut in.
5. Don't be a bumper chaser. Stay 100 feet or so behind the car ahead.
6. Don't drive after drinking. Seventeen out of 100 drivers involved in fatal accidents last year had been drinking—NOT coffee.
7. Always dim your headlights when following or approaching another car.
8. Keep your car windows open and breathe deeply.
9. Drink coffee or some similar "alertness" beverage every two hours.
10. Stop to exercise if you feel drowsy, or rest if you are sleepy.
11. Change drivers every two hours, if possible.
12. Don't engage in heated conversation with other occupants—they may take your mind off the road.

HEADACHE TO WEEKLY NEWSPAPERS

At the price, it's one of the best buys on the market. We are referring to the newspaper of your liking—and the Winchester Press is only two dollars and fifty cents per year, a nickel a copy. One would think that such a small amount should easily be paid. But it isn't! In the weekly newspaper world keeping a paid-up subscription list is one continuous headache. It seems that the majority of people consider the subscription fee so nominal that it slips their mind, and before many moons have come and gone, the subscription is past due. Years ago it used to be the practice of a lot of weeklies to let this kind of thing go on indefinitely, until it came to the point that ye editor or representative was sent on a collector's errand, a struggle to say the least.

Well, down through the years changes have been made, except in the case of the struggle, and it remains relatively the same as it did twenty years ago, and maybe a little worse.

The changes that have been made are, of course, tied in with price increases and things like 30 days net, something most subscribers are not acquainted with. The changes also include shorter work weeks, increased salaries, bigger overhead, and a dozen and one other items that go into the red side of the ledger.

The Audit Bureau of Circulations does not recognize a circulation unless it is seventy per cent. paid. The point arises of how such a thesis should be put across to those backward subscribers. From experience it's almost as big a task as moving the Rock of Gibraltor. Most weeklies have a lot of faith in their subscribers regardless of the number on the list. It's kind of a nice feeling to know that when the paper becomes due John Jones is going to drop into the office in a week or two and pay it up. Unfortunately, there are not too many subscribers of this calibre left to-day. True, there are still some who pay like clockwork; there are even some who pay up before the expiry date, but you know them off by heart. The majority let it ride, and after a couple of persuasions, via the dunner route, some of them come around. Others continue to let it go, and in the end present some feeble excuse that they only subscribed for the paper a certain length of time. They always seem to forget that through the graciousness of the editor, they continued to accept it past the expiry date, and that as long as they continued to accept it they are liable for payment.

Like all good enterpising business, a newspaper must operate with a substantial surplus today, say five or ten dollars above the line. What often makes the difference is the revenue gained from the newspaper's circulation. And when a weekly newspaper has some 2000 subscribers, actually the number is immaterial, that's two thousand separate accounts—think of the book work alone—a system of some sort must be arranged and followed—even if it means cutting off a subscriber or ten. Most up and coming weeklies are putting such a practice into operation today; many, through size and necessity, have joined the Audit Bureau of Circulations, all in an effort to lessen the load of the weekly newspaper's biggest headache.

More and more it seems the ethical standards concerning rightful payment of subscriptions are diminishing day by day. So take a look at the label on your paper—see where you stand—and pass the aspirin, please.

EDITORIAL NOTES!

Dr. Wells Coates, Iroquois' town planner, after ridiculously criticizing Hydro's proposed plans for new town sites, says in his proposal for the new Iroquois that the very first building will be "spectacular"—a seventeen-storey structure, that will stand out as a monument to the memorable days of Iroquois' rehabilitation. And he just calls it "spectacular." My, my, we can think of several other adjectives that would be equally or more fitting.

That advertising pays off was evident at the Winchester Trade Fair last week in the number that attended. An intensive program of newspaper and radio advertising did the trick, and smart displays and booths will undoubtedly mean increased revenue to Winchester merchants throughout the year. All good advertising! Every efficient business concern provides, when setting up its budget, ample funds for advertising, in which newspapers remain the best medium.

It looks as if Fair Time may have returned to Winchester. Not since the days of Winchester's annual Agricultural Society Show, and the 1934 Old Home Week, has so much interest been shown in any one event—as was indicated last week when over 4000 people attended the Winchester Business Men's Trade Fair. A tremendous success the Fair was, probably the best boost this town has given itself in more than ten years, and to contributing business men go the bouquets of the week for their industry and coordinated effort in producing such a fine show.

THANKSGIVING

For golden days, and silver nights,
For trees of beauty, gypsy clad,
In glorious hues of red and gold,
For these rich gifts, we should be glad.
For sight of sun, a shield of gold,
Above a stately oak-crowned height,
The dripping silver of the moon,
Upon the quiet trees at night.
Nature assumes her splendid task
Of scattering blessings, great and rare,
From every burning bush there shines
The promise of Eternal Care.
The glad earth yields her grain and fruits,
We dwell in peace,—our people one;
The harvest, promised long, has come,
The season's course has gladly run..

—Dorothy Sproule.

Church Services

SUNDAY, OCTOBER 10th, 1954.

"A Legend"

Hercules, says an old legend, was going along a narrow road when a strange-looking animal appeared threatingly before him. Hercules struck it with his club and passed on, but met it again three times as large as before. He struck it again furiously, but yet again it met him, and the oftener he struck, the more frightful grew the monster, till a goddess appeared nad warned him to stop. 'The monster's name is Strife; let it alone, and it will dwindle again."—New Zealand Methodist Times.

United Church

Rev. Thos. N. Mitchell, Minister.

Winchester: Public Worship at 10.30 a.m. Sunday School at 11.30 a.m. Evening Service at 7.30 p.m. 3.00 p.m.

Harmony: Sunday School at 2.30 p.m. Public Worship at

Presbyterian Church

Winchester: Sunday School at 10.00 a.m. Service of Worship at 11.00 a.m and 7.30 p.m. Nursery and Supplementary Sunday School at 11.30 a.m.

Winchester Springs: Sunday School at 1.30 p.m. Service of Worship at 2.30 p.m.

Anglican Church

Canon G. Carryer, Incumbent.

South Mountain: St. Peter's, Harvest Festival at 11.00 a.m. Winchester, St. Matthias, Evensong at 7.30 p.m.

Baptist Church

Pastor W. D. Brown, Minister.

Winchester: Sunday School at 10.00 a.m. Public Worship at 11.00 a.m. and 7.30 p.m. Midweek Service on Wednesday at 8.00 p.m.

South Gower: Public Worship at 2.00 p.m. Young People's on Tuesday at 7.00 p.m.

Wesleyan Methodist Church

Rev. Henry Kielty, Minister.

Winchester: Sunday School at 9.45 a.m. Morning Worship at 10.45 a.m. Evangelistic Service 7.30 p.m. Prayer and Fellowship Hour on Wednesday at 7.30 p.m. Monthly Missionary Service on Thursday at 7.30 p.m. Youth meets on Friday at 7.30 p.m.

Hallville: Sunday School at 2.15 p.m. Afternoon Worship at 3.00 p.m. Prayer Service on Tuesday at 8.00 p.m.

Gospel Gleanings

WARNING WORDS

"Life Is Short"

"As for man, his days are as grass: as the flower of the field, so he flourisheth. For the wind passeth over it, and it is gone: and the place thereof shall know it no more."—Ps. 103:15-16.

Do you know if your sins are forgiven?

Do you know where you will spend eternity,

Do you know Christ, whom to know is life eternal?

This knowledge determines your eternal destiny: all other knowledge will be useless to you one hundred years from now.

Christ, and He alone, is the answer to every problem for time and eternity.

"He that believeth on (receiveth Me) hath everlasting life."—John 6:47.

FIRST CHURCH OF CHRIST SCIENTIST, OTTAWA

cordially invites you

to a

FREE LECTURE

entitled

"CHRISTIAN SCIENCE: The Operation of Divine Principal in Our Behalf."

by

RALPH E. WAGERS, C.S.B.

Member of the Board of Lectureship of The Mother Church, The First Church of Christ, Scientist, in Boston, Mass.

To be given in

THE TECHNICAL SCHOOL

Albert Street at Bay

OTTAWA

Tuesday Evening October 12th

at 8.15 p.m.

ALL ARE WELCOME!

LAFF OF THE WEEK

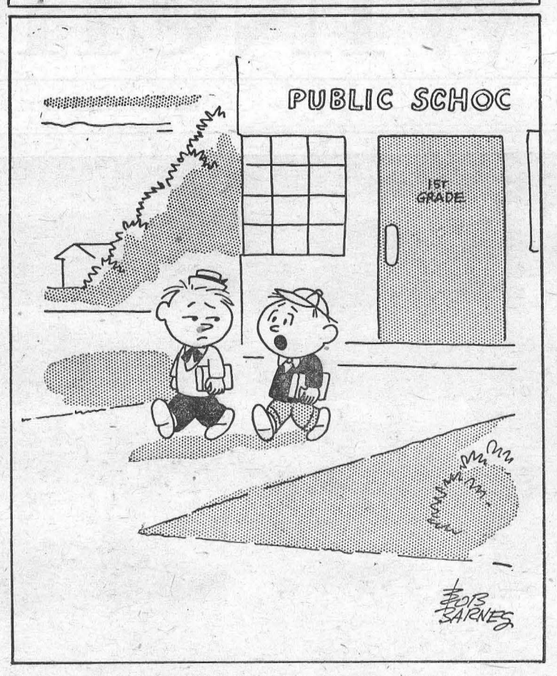

"I don't get it — we spent a whole year in kindergarten learning to string beads and now they tell us to forget it!"

What Price Courage?

Sir Winston Churchill once declared that courage is the supreme virtue since not one of the others can exist without it.

Within the past year Ontario has seen striking examples of courage—physical and moral—spotlighted in extraordinary ways.

One, accompanied by resounding ovations, marked an almost incredible demonstration of youthful pluck and high-hearted determination on the part of Marilyn Bell, a school girl, who swam across Lake Ontario to, as she said, "uphold the honor of Canada."

The other example was offered in a crowded committee room of Ontario's Parliament Buildings where Hon. George H. Doucett, Ontario Minister of Highways since August 17th, 1943, was completely exonerated of ill-advised charges laid against him by Mr. A. Wren, M.P.P., Kenora, who seemed to believe he could thereby pave the way for an electoral triumph by the Liberal Party under Mr. Farquhar Oliver who, however, disassociated himself from the Sioux Lookout man's dramatics.

It took courage of the highest order when Mr. Doucett, on October 6th, 1953, made his first press release about the fact that Department of Highways' auditors had found irregularities in the Fort William Division. He was under no compulsion—apart from his own feeling of responsibility to the people of Ontario—to make any such statement. Instead, expediency could have suggested that he order that this or that man or group of men be fired, demoted or otherwise disciplined. Instead,he went ahead, as he said, "without regard to who or what might be involved," though, at the time, he probably had reason to believe that the irregularities involved only a few men and no considerable amount of money.

As it turned out, due to opportunism, demagoguery or worse, there soon seemed to be a concerted effort to make Mr. Doucett the "villain" of the very drama he had produced. But for his orderly habit of keeping records, which he learned early in his career as a practical Lanark County farmer, he could have been hopelessly smeared by those whose "case" actually fell down in laughter at a star witness revealing his new found love for Canada—a place where he could take a week to do what was required of him in two days in the less favored land from which he came.

The effort to crucify Hon. Mr. Doucett failed, and every lover of good government in Ontario may rejoice at that fact while trembling with fear at what so easily could have been.

For if the efforts at character assassination had succeeded, it would be too much to expect that future Ministers of Highways and other Ontario Governmental Departments would swiftly initiate a wide-open public investigation into irregularities when discovered. Rather, honesty in public service, elective or appointive, would have been given a crippling blow from which it might have taken generations before a complete or even a partial recovery.

Those who know Mr. Doucett and his record know that he is a man of honor and that his record in public and private life bears no sort of stain. For putting himself in jeopardy in behalf of the people he serves should bring him a new measure of public honor and appreciation. Certainly, he deserves both to an eminent degree.—Bolton Enterprise.

TRADE FAIR PHOTOS AVAILABLE

Through arrangements made by the Winchester Press, Smith's Photo Service attended last week's Trade Fair at the Arena, and took several pictures, including booths, fashion show and panoramic views. Although some of the photos which were to appear in the Press this week were accidentally destroyed, there are still plenty of good ones left, and persons wishing to obtain pictures of the Fair are asked to write Smith's Photo Service, Morrisburg, or to call at the Press Office, leaving the order with the deposit of 75 cents, cost of each picture. Individual contract for picutres, privately arranged, will be handled separately.

GUS RYDER

Offhand, there wouldn't seem to be much connection between heroism and patriotism. Yet, by his devotion to the one cause, Gus Ryder has rendered mighty services to the other.

Gus insists that Canadian athletes, given an equal chance to develop, can compete with the best in the world. Marilyn Bell, Tom Parks and Cliff Lumsden proved his point.

But the story of Gus Ryder is an outstanding Canadian feature in itself. Star Weekly has honored this coach in a feature article this week.

Trade Fair Fashion Show Photo



During the Fashion Show at the Winchester Trade Fair last week. the camera caught one of the models, Mr. George McConnell, as he displayed an outfitfrom Morgan's Men's Wear. Note the crowd and the interest it displayed. — Photo by Smith Photo Service, Morrisburg.

The 7th Column

Winchester's First Trade Fair is now a matter of history, but will be remembered by the 4000 people who attended it, as one of the most interesting and successful events ever held in this district. We have heard nothing but favourable comment from the many we have interviewed since the big show ended last Friday evening. The patrons couldn't help but appreciate the painstaking efforts and time the business men of this village devoted to the colourful event. It was a splendid example of what co-operation and team-work are able to accomplish. The business men of Winchester are to be highly commended for their united effort. Praise and appreciation for two evenings of fine entertanment are their just dues, because any money realized from the Fair will be donated to the rink.

There's no doubt about it, the busiess men who had booths at the Trade Fair wil benefit from the advertising they received, but more important is the goodwill they have established, not only for themselves but for the village as a whole.

* * * *

Here it is October and still it rains and rains. September only produced three rainless days, and surely that is a record. It is little wonder that the Nation River and creeks in this district are spilling water over their banks when, as a rule, many of the streamlets are dry at this season. All we can do is wonder what the future weather will be like—it's too wet to do anything else.

* * * *

No woman will knowingly wear a hat or dress identical to another woman's, but all rules seem to go by the boards when it comes to mink coats.

* * * *

Mistress: "I told the guests dinner would be served at seven, Mary, but I believe I'll give them 15 minutes' grace."

Mary: 'I'm as religious as the next girl, ma'am, but that seems like overdoing it to me.!"

* * * *

National Newspaper Week is being observed from October 1st to 8th, which we think is a good time to remind Canadians that the freedom of the press is basic to all your Canadian freedoms. Only as your newspaper is free to print the facts, can you be free to know them. Only as you know the facts, can you act wisely in the best interests of your country, as you see them. In Canada. there is plenty of room for difference of opinion. There is no room for restrictions on the peoples right to know the truth. Your newspaper is freedom's forum. To each, it brings the facts. Upon all, it imposes the obligation to keep forever open the channels to knowledge that mean freedom for all.

* * * *

Monday is National Thanksgiving Day, and we, as Canadians, indeed have plenty to be thankful for. Let us pause from our labours on this special day of Thanksgiving and express our appreciation to Almighty God for the countless blessings He has bestowed upon us.

* * * *

The other evening we heard a good story about a pumpkin pie, but space will not permit us to print it in this column—and anyway, we have taken a temporary dislike for that kind of pie, since hearing the story.

* * * *

He. "Well, I suppose you're plenty angry because I came home with this black eye last night?"

She: "Not at all dear. You may not remember it, but when you came home, you didn't have that black eye."

EVERY DAY

Rust Craft Cards

For All Occasions

BIRTHDAY: For every member of your family and others too.

BIRTH ANNOUNCEMENTS

CONGRATULATIONS

INVITATIONS - THAK YOU

FRIENDSHIP - GIFT

1896 **FLORA'S** 1954

WINCHESTER, ONT.

PROFESSIONAL CARDS!

CASS & CASS
LAW OFFICES
Winchester, Phone 11.
Chesterville, Dial 735.
Bank of Nova Scotia Block.

G. WILLIAM GORRELL
Barrister, Solicitor, Notary Public
Office Phone 36 - Residence 6
MORRISBURG - Ontario

W. E. CARSON, D.C.
G. PAUL HOLTOM, D.C.
Chiropractors — X-Ray
309 Somerset St., OTTAWA.
Office Hours: 9.00 a.m. to 5.30 p.m. Evenings by Appointment. Phone 4-5373; Res., 3-7676 or 8-3590W. 17tfc.

WINCHESTER BEAUTY NOOK
Jean Wyatt and Florence Helmer
All lines of Beauty Culture, Hair Styling, Facials, Oil Treatments, Manicures, Cold Waves.
Open Tuesday and Thursday Evenings. Closed on Monday.
Phone 244 - - Winchester

GRAHAM L. CASSELMAN
CROWN LIFE INSURANCE
GENERAL INSURANCE
Phone 150W3 - Winchester

LYALL M. CROWDER
Representative For
MUTUAL LIFE OF CANADA
Automobile - Fire - Wind, Etc.
Auto Financing
Write, or Telephone 606r41, South Mountain, Ont.

HOWARD E. BICCUM
and
HAROLD D. POAPST
District Representatives for North American Life Assurance Co.
Also a complete Insurance Service for all lines of Fire and Casualty Insurance, including Hospitalization. Auto Financing also handled. Telephone 285, Winchester.

INSURANCE
FIRE, AUTOMOBILE and WIND INSURANCE
LOW COST AUTOMOBILE FINANCING
WALTER MOFFAT, Winchester.

S. EARL FREELAND, C.L.U.
District Representative for the Manufacturers' Life Iusurance Company
Special Services offered in connection with Group Pension Plans, Group Insurance, Estate Analysis, etc.
Phone 292 - Winchester, Ont.

For Cemetery Memorials See
W. J. L. BOYD & SONS
Representing
R. M. Best Granite Co., Kingston Architects and Craftsmen of Civic and private Memorials. Church Memorials of Bronze, Marble and Brass
PHONE 144 - WINCHESTER

CANADIAN LEGION, B.E.S.L.
BRANCH 108, WINCHESTER
Meets Second Monday of each month in Legion Hall, Winchester
All War Veterans Welcome.
CARL LAUSHWAY, President.
LORNE SAWYER, Sec'y.-Treas.

JAKE ROSS
All kinds of Poultry wanted at all seasons. Wool wanted. I buy all kinds of Hides.
Phone 81 - - Winchester

WINCHESTER L.O.L. NO. 862
Meets regularly in the Orange Hall, Winchester, at 8 p.m. on the second Monday of each month. Visiting Brethren always welcome.
Gordon Simzer, W. M.
Doug. Johnston, Rec.-Sec'y.

HENDERSON LODGE, 383, A. F. & A. M., WINCHESTER
Meets in the Masonic Hall, Royal Bank Block, on second Friday of each month at 8 p.m.
Visiting Brethren Welcome.
ROY A. CUMMING, W. Master.
DR. W. A. SHERWOOD, Sec'y.

LADIES' AUXILIARY
Canadian Legion, B.E.S.L.
Branch 108, Winchester
Meets Third Thursday of each month at 8.00 p.m. in the Legion Hall, Winchester. All eligible women welcome.
Mrs. Gordon Coons, President.
Mrs. Stirling Dawley, Secretary.

LATE MRS. RICHARD BEGGS

Final respect was paid the late Mrs. Richard Beggs, a highly esteemed resident of Hallville, at the funeral held from the Armstrong Funeral Home, South Mountain, to St. Andrew's United Church, Hallville. Service was conducted by the Rev. W. H. Baugh, and interment was made in South Gower Cemetery.

The pall-bearers were Messrs. John Weaver, Clair VanAllen, W. H. Clark, Weldon Carlyle, Andrew Logan and MacArthur Kerr.

Mrs.Beggs died at the home of Mr. and Mrs. Allan Kerr, Mountain, on Friday, September 24th. She was in her 91st year and was born in Mountain township, the only daughter of the late Joseph Henry and his wife, Martha Sharpe. Her maiden name was Eliza Jane Henry. On June 16, 1886, she married Richard Beggs, who predeceased her in 1935. She was a life member of the W. M. S. and a member of St. Andrew's United Church, Hallville.

Surviving are three daughters, Mrs. William Poaps (Beatrice), of Edmonton, Alta.; Mrs. C. B. Clark (Martha), of Edmonton, Alta., and Mrs. R. M. Balkwill (Robina), of Ottawa. There are eight grandchildren and twenty great-grandchildren. Mrs. Everard Craig, of Oxford Mills, is a granddaughter.

Caught By The Camera At The Local Trade Fair





The top picture, taken during the Fashion Show at the Winchester Trade Fair last week, shows two of the Junior models, Miss Carol Ault, daughter of Mr. and Mrs. Ken. Ault, and Bob Clarke, son of Mrs. Bessie Clarke, doing a square dance step while modelling two snappy outfits, fast becoming popular with the younger set. The Jo-Anne Shoppe supplied Carol's ensemble, while Morgan's Men's Wear outfitted Bob. The two commentators, Postmaster Erle Helmer and Mrs. J. H. Willard, are also seen to advantage in this photo. Below, the camera caught Mrs. Walter Johnston modelling one of the season's newest styles in dresses, regularly stocked at the Jo-Anne Shoppe.—Both photos by Smith's Photo Service, Morrisburg

GROWING UP UNAFRAID

Children are not born with a fear of normal things. They acquire these fears, in many cases, through threats by adults of "bogey men" or by being put to bed in dark rooms as punishment. Often, the adults in the family may be blamed for a youngster's fear of small animals, storms or imaginary objects. When an adult shows fear in the child's presence, the youngster is almost certain to adopt the same attitude but, in his case, it may be more serious. The situation can often be helped by explaining the maximum amount of danger he could expect from the thing he fears and by setting him a good example in common sense thinking.

SQUARE DANCE COMPETITION AT OTTAWA WINTER FAIR

The President of the Ottawa Winter Fair, Mr. D. M. Stewart, wishes to announce that there will be a Square Dance Competition as a special attraction at the coming Winter Fair on Oct. 26th to 30th inclusive.

A budget of $500.00 has been set up for this special attraction and entries will be limited to teams from the rural areas or from towns and cities of less than 25 thousand population, since the Winter Fair is an agricultural show.

The Directors have agreed to follow the same pattern as the Royal Winter Fair as to classification, rules, and compulsory dances. The Juniors are consided to be those who by October 31st, 1954, have reached their tenth birthday, but have not reached their seventeenth birthday. The Seniors are considered to be those who have reached their seventeenth birthday by October 31st, 1954.

In addition to the prizes offered by the Ottawa Winter Fair, the three Kiwanis Clubs of Ottawa will pay $75.00 toward the expenses of sending to the Royal Winter Fair the 4-H Club team from Carleton County placing highest in the Competition,and Mr. Frank Ryan has announced that Radio Station CFRA will give $125.00 toward the expenses of sending the top team of the competition other than the 4-H Club team from Carleton County.

Groups interested will kindly write Mr. H. H. McElroy, General Manager of the Ottawa Winter Fair at the Coliseum, Lansdowne Park, Ottawa, for complete information and entry forms.

Square Dancing is very popular throughout the Ottawa Valley area and this competition promises to be a highlight of the championship shows at the Ottawa Winter Fair.

WOMEN TEACHERS' FEDERATION

The September meeting of the Women Teachers' Federation was held in the Iroquois Public School on Tuesday evening, September 28th. The new president, Miss E. Render, and secretary, Mrs. K. Shaver, both of Iroquois, welcomed each teacher, as forty of them registered. A moment of silence was observed in memory of the late Mrs. Joyce Gilmer and Mrs. Rose Hess.

It was announced that the Regional Meeting of Eastern Ontario is to be held in Iroquois on Saturday, Oct. 30th. The delegates to this meeting will be Miss Ruth Hummell, Morrisburg, and Mrs. Rae Helmer, of Winchester. Plans were outlined for the meetings for the remainder of the year. The October meeting will be held in Williamsburg on Tuesday, October 26th, with Mrs. Helen Smith as convener.

Reports were given by Mrs. L. Tuttle, Morrisburg, and Mrs. K. Shaver, of the annual Federation Meeting, which was held in Toronto in August. At this convention, Mrs. Charlotte Baker of Morrisburg, a retired teacher, was given an Honourary Life Membership in the Federation. In her own words Mrs. Baker says, "I have never in my life received such an ovation and such an honour conferred on me." She was among five other lady teachers receiving this honour.

A film, "Better Reading," was shown by Mrs. Francis Barkley, Morrisburg, and Miss Thelma Bell, Brinston, rendered several solos, accompanied on her accordion. Dainty refreshments were served by the Iroquois teacher.

WEDDINGS

LEES—SULLIVAN

A family wedding was solemnized in the chapel of St. John the Evangelist at Huron College, London, Ont., when Doris Phoebe Mathilda Sullivan exchanged marriage vows with the Rev. David Roy Lees. The bride is the daughter of Mr. and Mrs. Asa Oliver Sullivan, of Russell, and a niece of Mrs. James Gibb, of London. Parents of the groom are Mr. and Mrs. Harry Lees, of London.

Rev. Philip Harding and Dr. A. E. DuPlan officiated. Wedding music was provided by Kenneth S. Ansdell. White gladioli, mums, ferns and candelbra decorated the chapel for the ceremony.

Given in marriage by her father, the bride wore a floor-length gown of imported Chantilly lace and tulle over satin. The bodice, of lace over satin, had a neckline yoke of pleated nylon over which was worn a lace bolero with pleated collar and long lily-point sleeves. The skirt had layers of nylon tulle with a deep polonaise of lace. A dainty lace headdress held her fingertip veil of French illusion and she carried a white prayer book adorned with Sweetheart roses and stephanotis.

Miss Margaret Tisdale, as maid of honor, wore a waltz-length dress of royal blue nylon tulle over taffeta with matching feather headdress. She carried a cascade of lemon Shasta daisies.

Maxwell Lees was his brother's best man, and the usher was the Rev. Derwyn Jones.

At a reception at Braemar Lodge, the bride's mother received, wearing a gown of teal blue with black accessories and corsage of pink Sweetheart roses. Assisting her, the groom's mother chose an ensemble in navy lace with Dubonet accessories and corsage of pink Sweetheart roses.

The Rev. and Mrs. Lees left on a motor trip to points north, with the bride travelling in a suit of heather hue with brown accessories.

FAMILY STYLE ENTERTAINMENT
Winchester
SUMMER POLICY: OPEN 7:00 P.M., CONTINUOUS FROM 7:30
COME AS LATE AS 10 P.M. FOR MAIN FEATURE!

Thursday, Friday, Saturday — October 7-8-9

The Picture That Won The 1953 Academy Award

When the hands point straight up... the excitement starts!



STANLEY KRAMER PRODUCTIONS presents GARY COOPER in "HIGH NOON"
with THOMAS MITCHELL • LLOYD BRIDGES
KATY JURADO • GRACE KELLY • OTTO KRUGER
Lon Chaney • Henry Morgan • DIRECTED BY FRED ZINNEMANN • Screen Play by Carl Foreman
Music Composed and Directed by Dimitri Tiomkin
Director of Photography Floyd Crosby, A.S.C.
RELEASED THRU UNITED ARTISTS

MIDNIGHT SHOW
Sunday Midnight Special — October 10



JAMES CAGNEY IN A ROARING ROLE OF FURY FROM THE BEST-SELLER THAT ROARED WITH EXCITEMENT!
KING OF A GUTTER EMPIRE!
"A LION IS IN THE STREETS"
FROM WARNER BROS. IN COLOR BY TECHNICOLOR
CO-STARRING BARBARA HALE · ANNE FRANCIS with WARNER ANDERSON · JOHN McINTIRE · JEANNE CAGNEY · LON CHANEY · FRANK McHUGH · LARRY KEATING · ONSLOW STEVENS · JAMES MILLICAN
SCREEN PLAY BY LUTHER DAVIS · Music by Franz Waxman · A WILLIAM CAGNEY PROD. · DIRECTED BY RAOUL WALSH · DISTRIBUTED BY WARNER BROS.

Monday, Tuesday, Wednesday — October 11-12-13

HOWARD HUGHES presents ROBERT MITCHUM · LINDA DARNELL · JACK PALANCE
SECOND CHANCE
Color by TECHNICOLOR
An EDMUND GRAINGER PRODUCTION

HERBERT J. YATES and HERBERT WILCOX present
LAUGHING ANNE
COLOR BY TECHNICOLOR
A REPUBLIC PRODUCTION

COOL?
BUY A HEATER at MYERS' RADIO SALES, Williamsburg. Canadian Beauty Heaters In Stock.
Phone 161r23.

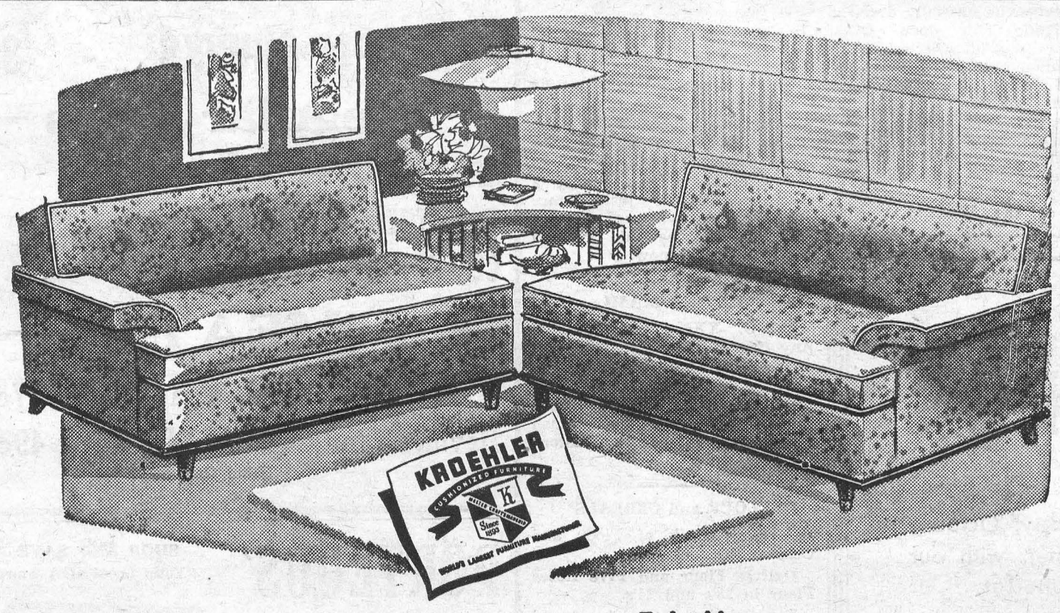

See this and several other Kroehler Suites on display at our Store, Church St., Winchester.

Tele-Vue
TWIN SECTIONAL SOFAS
Room flattering, versatile, wonderfully arrangeable — $229.00

VICE & CRAIG — Furniture Dealers, Funeral Directors — Phone 13, Winchester

WILLIAMSBURG RESIDENTS
Increased Banking Service
at . . . "MY BANK" TO 2 MILLION CANADIANS — B of M

Starting next Tuesday morning, the B of M in Williamsburg will be open daily—except Sundays. This added service is designed for the convenience of farmers, businessmen and residents alike.

From then on, the B of M will be open Monday to Friday from 10 a.m. to 3 p.m., and on Saturday mornings from 9 to 11.

Williamsburg Sub-agency
D. M. MAGEE,
Officer-in-Charge

BANK OF MONTREAL
Canada's First Bank
WORKING WITH CANADIANS IN EVERY WALK OF LIFE SINCE 1817

NEXT WEEK AT THE
"Picadilly Theatre"
WILLIAMSBURG - - - ONTARIO

DOUBLE BILL
Thursday, Friday, Saturday, October 7-8-9



THE AMAZING STORY OF A FIGHTER WITH FAITH IN HIS FISTS!
M-G-M presents in EXCITING COLOR
TENNESSEE CHAMP
STARRING SHELLEY WINTERS
KEENAN WYNN · DEWEY MARTIN
AN M-G-M PICTURE

His Guns Bark Law The Length of Texas!
Wayne MORRIS



Star of Texas
AN ALLIED ARTISTS PICTURE
PAUL FIX · FRANK FERGUSON · RICK JACK VALLIN · LARSON

Monday, Tuesday, Wednesday, — October 11-12-13

Roaring with all the excitement of the "Sport of Kings"
Colour by TECHNICOLOR



the Rainbow Jacket"
KAY WALSH • BILL OWEN
EDWARD UNDERDOWN
AND ROBERT MORLEY
Produced and Directed by MICHAEL RELPH & BASIL DEARDEN
Original Screenplay by T. E. B. CLARKE
ALSO STARRING FELLA EDMONDS AS THE BOY JOCKEY
A J. ARTHUR RANK ORGANIZATION PRESENTATION



NEW
COCKSHUTT TRACTORS
"20" - "30" - "40"
USED 1952 "30", 10-20, on steel, good condition
HARVESTING MACHINERY, PLOWS and WAGONS
A NEW TYPE OF STABLE VENTILATOR
W. C. MacDONALD
COCKSHUTT DEALER
Main St. West — WINCHESTER — Phone 299

W. H. S. Field Day

(Continued from Page 1)

220-Yard Dash—Allan Wylie, Keith Hutt, Jerry Kerr.

440-Yard Dash—Keith Hutt, Allan Wylie, Ernest Windsor.

110-Yard Hurdles—Keith Hutt, Ernest Windsor, James Churchill.

Shot Put—Robert Guy, Ernest Windsor, Buddy Coons.

Running Broad Jump—Ernest Windsor, Jerry Kerr, Keith Hutt.

Intermediate Boys

100-Yd. Dash—George Holmes, Howard Annable, Larry Holmes.

220-Yd. Dash—George Holmes, Howard Annable, Wally Fisher.

440-Yd. Dash—George Holmes, Howard Annable, Wally Fisher.

110-Yd. Hurdles — Garry Willard, Bob Rennick.

Shot Put—Howard Annable, Larry Holmes, George Holmes.

Running Broad Jump—George Holmes, Howard Annable, Larry Holmes.

Senior Boys

100-Yard Dash—Arden Black, Bob Mitchell, Ellery Crowder.

220-Yard Dash—Arden Black, Bob Mitchell, Ellery Crowder.

440-Yard Dash—Arden Black, Bob Mitchell, Ellery Crowder.

110-Yard Hurdles — Arden Black, Bob Mitchell, Ellery Crowder.

Running High Jump—Arden Black, Wendell Carkner, Bob Mitchell.

Shot Put—Bob Mitchell, Arden Black, Ellery Crowder.

Running Broad Jump—Arden lack, Ellery Crowder, Bob Mitchell.

Open Events

Slow Bicycle Race—Garry Willard, Gerald Scott, Allan Wylie.

Football Passing Contest—Jim Kerr, Howard Annable, Bob Mitchell.

AGNES GLASSFORD EVENING AUXILIARY

The Agnes Glassford Evening Auxiliary held its regular meeting on Tuesday evening in the S. S. Hall, which opened with the call to worship by the president, Mrs. Balkwill. Mrs. G. LaRose conducted the devotions, and roll call was answered by each member paying her talent money. Slides were shown, entitled "Challenge of the North," with Mrs. LaRose as commentator.

Mrs. Ledgerwood gave a reading, "The Jesus Thinker." The meeting closed with the Lord's Prayer. Mrs. Ledgerwood conducted some Bible contests, and Mrs. C. Cross thanked the committee, on behalf of those present, for the interesting program and the dainty lunch served.

W. A. ROWAT VISITS WINCHESTER, ENGLAND

Presently on an extended vacation in the British Isles and Europe, Mr. W. A. "Bill" Rowat writes that he has visited Winchester, England, and that he has been in touch with one of the head educationalists of that city, Mr. Peart.

Mr. Peart was present in Winchester, Ontario, some years ago, while touring parts of Ontario. At that time he presented the flag of Winchester to this village. It was accepted by Mr. T. O. Keyes, then Reeve of Winchester.

HOME HINTS

New Stockings

All new stockings, particularly the coloured ones, should be washed before being worn, to remove all surplus dye that they may hold.

Hiccoughs

An excellent remedy for hiccoughs is to put a few drops of vinegar on a lump of sugar and suck it. The hiccoughs will stop very quickly.

Scorched Spots

If scorched clothes are boiled in milk and turpentine, to which soap has been added, and then dried in the sun, the scorched spots will disappear.

Local Arena Was Packed For Winchester's First Trade Fair



An idea of the massive crowds that attended the Winchester Trade Fair in the local Arena last Thursday and Friday evenings, can be seen by the above picture, taken during the Fashion Show, held in conjunction. The model is Mrs. Elliott Rushton (nee Winnie McKercher), and the beautiful gown she is wearing came from the Jo-Anne Shoppe. The barrel-churn, located at the right hand corner of the stage, was used for mixing tickets for the prize draws held each evening.—Photo by Smith Photo Service, Morrisburg.

Ground Observers Corps Members Receive Wings

At a special ceremonial in Winchester Town Hall on Monday night, eighty-eight members of the Winchester Area Ground Observers Corps received their wings and certificate from Air Commodore Victor S. J. Millard, of Ottawa. He was assisted by Sqd.-Leader R. K. Ramsay. The Winchester Area is a division of the Brockville Filter Centre, and is comprised of posts at Vernon, Morewood, Metcalfe, Russell and Winchester.

Air Commodore Millard also addressed the gathering of volunteer members, and told them that over 60,000 volunteers now manned over 3000 observation posts across Canada. He also explained the functions of observers, and the reasons for maintaining these posts.

Other speakers included Mr. A. M. Alexander, supervisor of the area, who had charge of the meeting; F.O. H. Bibby, of the 53rd GOBC Detachment, Brockville; Squadron Leader Ramsay, and Mr. Jack Twiname, Chief Observer, of Russell, who expressed thanks. A film, "The Sky Is Your Target," was shown by L.A.C. J. A. Poole, of Brockville.

Following the National Anthem, members of the Corps and guests adjourned to the Legion Club Rooms where refreshments were served.



AIR COMMODORE VICTOR S. J. MILLARD, O.B.E.

The Air Commodore was born in Toronto, Ontario, completed his education at the University of Toronto in 1934 with the degree of B.A. (Mechanical Engineering). He joined the R.C.A.F. in 1935 and attained the rank of Group Captain in 1943 when he was Director of Aircraft Procurement at Air Force Headquarters. He was promoted to the rank of Air Commodore in May of 1952, on his appointment as Chief of Material at Air Force Headquarters. He was made additional officer of the British Empire for outstanding work in key positions in the Supply Organization of the Royal Canadian Air Force during World War II.



SQD.-LDR. R. K. RAMSAY, C.D.

Squadron Leader R. K. Ramsay, C.D., of Ottawa, joined the R.C.A.F. in September, 1939, and became Flight Sergeant in 1941. He was commissioned in 1943 and in 1945 was transferred to R. C. A. F. Station Uplands for a period of two years, after which time he served with the North West Air Command Headquarters at Edmonton, Alberta, where he was in charge of "Operation Re-Supply' of United States and Canadian Arctic sites. In 1952 he returned to Air Force Headquarters on the staff of the Chief of Material, and in December, 1952, was transferred to Uplands as Senior Supply Officer.

ADD A LITTLE GLAMOUR

Children, like their elders, have their food fads and fancies. Both youngsters and adults occasionally dislike plain milk, but since it is a very necessary part of everyone's diet, a little glamorizing will often help to make milk acceptable. The addition of some favorite flavor and a little cooking color adds to the taste and appearance of milk without detracting from its food value.

Over 4000 People Attend Trade Fair

(Continued from Page 1)

we have published a partial list of winners' names at the conclusion of this article.

Fashion Show and Entertainment

One of the major highlights of the two-day event was the presentation of the Fashion Show for both ladies and gentlemen. It featured the latest styles for both men and women, and the models, excepting one, were all local people,—five attractive women and two equally attractive young men, who did their job well. Mrs. Howard Willard was the well-informed narrator for the female ashions, and Erle Helmer, who did a masterful job of emceeing the whole show on both nights, told about the smart wardrobes on the men's side. Models were Mesdames Elliott Rushton, Walter Johnston, Percy Roberts, and the Misses Carol Ault and Myrtle Stevens of Montreal, the latter a professional model. George McConnell and Bob Clark did the modelling for Morgan's Men's Wear. The accompanist was Mrs. Howard Fetterly. Mrs. Gerald Helmer was responsible for the smart hair stylings,and the cosmetician was Mrs. Moyes, of Tamblyn's, Ottawa.

Entertainment was all local talent, and featured the Winchester High School all-girl quintette composed of the Misses Joan Clark, Carolyn Alford, Kathleen Fennell, Louise Summers and Eleanor Brown. The piano accompaniment was played by Norma Bailey, and the director was Miss E. Runions, of the High School teaching staff. Also featured was a solo number by Nancy Willard, a Scotch dance, and instrumental selections by Keith Summers, Roy Campbell, Bob Summers and Crick Smith.

One of Eastern Ontario's best known business men, Frank Ryan, popular owner of radio station CFRA, Ottawa, got the show off to a flying start on Thursday night with his fine address when he officially declared the Trade Fair open. Other speakers and dignitaries taking part in the prize drawings included Reeve John Fader, Mr. Arnold Dukelow, hard working president of the Business Men's Association; Don Stewart, president of the Ottawa Winter Fair; George Gowling, of CFRA, Ottawa, and Gerald Helmer, president of the Winchester Rink Company, and Roy Fawcett, industrious secretary for the Business Men.

Also present at the Trade Fair, and viewing all the displays with much interest were the town's two oldest retired business men, Mr. Norman Beach, 89, and Mr. T. O. Keyes, 85, both of whom pioneered industry and commerce in this village. Both of them, it might be added, were highly pleased with what they saw and had nothing but credit for the business men and women responsible for giving the town such a boost.

Electrical installations at the Fair were arranged and installed by Mr. Ernest Brown, of Winchester.

Prize Winners

Some of the big prize winners were: Mrs. W. R. Patterson, Winchester; Karl Brown, Winchester, and Mrs. Bernard Foley, of Finch, all of whom won new wrist watches; Mrs. G. M. Bayne, Morrisburg; Morgan Flegg, Dunbar; Michael Dukelow, Winchestre; Ronald Steele, Winchester Springs; George Bell, Les. Dixon, Dale Cross, Mrs. Jennie McIntosh and Robert Holmes, all of Winchester, who won twenty-dollar credit notes each; Ross McConnell winner of the $100.00 credit note on a new car. In the various guessing contests, the winners were Mrs. Audrey Crerar, Vernon; Mr. Willard Acres, Winchester, and Mrs. A. J. Stewart who came closest in the corn contest, penny guess and the can contest on Friday night. The lucky ticket holder for the beautiful teleview chair, given away at Vice and Craig booth, was not turned in and consequently there was no winner. This was the case in several of the bigger prize drawings. Other valuable prize winners included: Lillian Brown, Arden Black, Michael Dukelow, W. M. Shortt, Bernald Belanger, Joyce Hay, Howard Summers, Mrs. E. Holmes, Billie Carkner, W. W. Holmes, Madge Coons, Mrs. Ewart Carkner, Duncan Levere, Gary Willard, Edgar Craig, Gerald Scott, Alphege Dignard, Mrs. Allen Cinnamon, Keith Hutt, Mrs. M. Fowler, Hans Petersen, George Cinnamon, Dwight Lannin, J. H. Keyes, Alex Summers, David Summers, Bill Hitsman, Ernie Summers, Mrs. O. Guy, Mrs. Mat. Aitchison, Reg. LaPorte, George Bell, Rene Miner, Howard Guy and others, all of Winchester. Some of the out-of town winners were, Mrs. Nettie Thom, Mrs. Reg. Barkley, Gerald Adams, Mrs. Lyle Thoms, Mrs. Clifford Casselman, A. Carruthers, all of Williamsburg; Bill Porteous and Wilfred Porteous, of Vernon; Mrs. C. Bouck, Elma; Mrs. Earl Francis, Albany, N. Y.; Mrs. R. A. Suffel, Inkerman; Eldon Jorgensen, Chesterville; Charles Flegg, Dunbar; Harry Williams, Mountain; Morgan Flegg, Morewood; James Holmes, Inkerman; Russell Arbuthnot, Mountain; Mrs. Ian Reid, Mountain; H. G. Francis, Ottawa; Frank Salter, Inkerman-Lyall Allen, Mountain; Herbert Barkley, Farran's Point; Donald Strader, Inkerman; George Pollock, Winchester Springs, and countless others who were not reported or who failed to turn in their tickets.

FOOTBALL SCHEDULE CHANGED

Since last week's publication the Press has been informed that several last minute changes have been made in the High School Football schedule. The corrected dates read as follows:

Oct. 8—Morrisburg at Winchester—New date, Oct. 18th.
Oct. 15—Winchester at Finch.
Oct. 22—Metcalfe at Winchester.
Oct. 27—Winchester at Morris'g.

Playoffs will follow—2-game total points.

To this date, the Winchester High School football team has played one league game—playing host to the Finch team on Oct. 1st, and winning by a score of 37-11.

FEED NEWS

OATS

Crop reports from the West are, to say the least, disappointing. One market news letter received this week reads: **"Now at the end of September when normally there would be only the tag end of the harvesting remaining, there is 85% of the crop still in the field."** As a result of these reports, the oat market is advancing.

In view of conditions both here and in the West, it would seem a good idea to put in a few tons of Oats at present prices.

Another thing is that the higher grades of Oats may be scarce later on.

CEMENT

A car in this week. Give us a call—Phone 136.

Canadian Cement is in short supply and this is imported from Germany.

Usually there is a bit of a rush on Cement just before freeze-up, so we suggest that you figure on that late job and put in an order now.

LAYING MASH

X-L-O, XXX or Ful-O-Pep. Any one of the three will produce lots of eggs at reasonable cost.

Or, add X-L-O Poultry Concentrate and make up a mash with either local or Western Oats.

FLOUR and CEREALS

A fresh stock of Flour and Cereals just came in.

Ogilvie Flour and Five Roses Flour in 98's and 24's.

Fancy - print and tea - towel bags.

Rolled Oats, Wheat Flakes, Cracked Wheat, Wheatine, Vita B, Blended Cereal, Corn Meal, etc.

Order a supply and have a breakfast of fresh cooked cereal.

Fennell Feed Company
Winchester, Ont.

ALLIED FOOD MARKETS

MIXED COOKIES ....2 lbs. 53c
SLICED PINEAPPLE, 20 Oz. Cans ..... 2 for 29c
FANCY PEAS, 15-Oz. .. 2 for 39c
BONELESS CHICKEN, 7-oz., 39c
CRANBERRY SAUCE, 15-oz. 23c
SEEDLESS RAISINS, 2 lbs. 32c
JELL-O JELLY POWDERS, 3 Pkgs. for 27c
WALKER' CHOCOLATE CHIP COOKIES, Pkg. 35c
FOIL WRAP, 25-ft. Rolls 27c
SERVIETTES, 70's, White, 2 - 31c
FRUIT COCKTAIL, 20-oz. 31c
SEEDLESS GRAPEFRUIT 5 - 29c
CALIFORNIA TOMATOES, (Tubes) 23c
CALIFORNIA SEEDLESS GRAPES ..... 2 lbs. 27c
CRANBERRIES, 1-lb. Pkg. ..21c
B. C. CRABAPPLES, 2 lbs. 25c
CELERY, Size 24's, ...2 for 25c
GRADE A CHICKENS, 6 lbs. and up ..... 47c lb.
ROUND STEAK ..... 49c lb.
FRESH PORK HAMS ....45c lb.
BONELESS SMOKED PICNICS ..... 49c lb.

MacPherson & Summers
(Two Stores)
EAST END MARKET ..Phone 80
COLD STORAGE ....Phone 253

Mrs. Phyllis Weaver
L.R.A.M., London, Eng.
Teacher of
PIANO
AND
THEORY
Inkerman. Phone 13r24.

Medical Notice!
Winchester Doctors request that patients confine calls on Wednesday to urgent ones only.
Doctor on Call for Next WEDNESDAY, OCTOBER 13
DR. H. GERALD BARTON

H. W. ALGATE
OPTOMETRIST
206 Laurier Ave. West, Ottawa, Ont.
Also at A. W. Davidson, Jeweller, Winchester.
For Appointment Call 75.

Specials!

Thanksgiving TURKEYS, 10 to 20 lbs. 60c lb.
By Order Only. No Charge For Drawing.

BOLOGNA, Piece or Sliced, per lb. 25c
FRESH CRANBERRIES, 2 one-lb. Pkgs. for 45c
WAX TURNIPS, New Waxed, per lb. 5c
CHARM FACE TISSUE, Medium ..... 2 Boxes for 37c
STRAWBERRY JAM, 24-Oz. Jars 42c
AYLMER CATSUP ..... 2 Bottles for 43c
PALMOLIVE SOAP SPECIAL ..... 4 Bars for 33c

Your Coupons are a valuable way of saving on your grocery Order. Always be sure to get them.

MacINTOSH'S
Groceteria PHONE 46 Winchester

Original Rexall
ONE CENT SALE
STARTS NEXT WEEK
October 13 - 14 - 15 - 16

Phone 34 **J. F. Smith Drug Co. Ltd.** Phone 34
G. H. LaROSE, Phm. B. WINCHESTER, ONT.
Your Doctor's Prescription is our best medicine.

Going Hunting?

For a good Used Car, well look no further—we have some good ones on hand and can supply your needs. Drop around and see us now while prices are at their lowest ebb. We can also supply you with a New Car if you are in the market to buy one.

Doughty Motors
Your FORD and MONARCH Dealer
Telephone 49 - - Winchester, Ont.

Jersey Milk!

We are pleased to announce that, starting Monday, October 11th, we will supply Henderson's Dairy, Winchester, with our Jersey Milk. Our last Factory Test was 6.45% Butterfat.

This Jersey Milk will be blended with the present milk being used by Henderson's Dairy to give you a much Richer Milk. Patronize Your Local Dairy.

G. H. Reynolds, Winchester.

Bonus Buys

IGA Fancy, 48 Oz.
TOMATO JUICE - - 25c
IGA Choice, 20-Oz. Tin
PEAS - - 2-35c
Chase & Sanborn, 4-Oz.
INSTANT COFFEE - - $1.09
Van Kirk, 6-Oz.
CHOCOLATE CHIPITS - 33c
IGA Plain Queen, 16-Oz.
OLIVES - - 43c
IGA Ripe'n Ragged
PINEAPPLE CHUNKS - 35c

— Regular Buys —

CRANBERRIES, 1 lb. - - 21c
TOMATOES, Cello Tube - - 23c
CELERY, Crisp Pascal, Large - - 15c

— MEATS —

Maple Leaf Smoked Cottage Roll - 57c lb.
Devon Brand Breakfast Bacon - 49c b.
(Rind On)

PORTEOUS' VERNON, ONT.
THOMAS' WINCHESTER, ONT.
BARCLAY'S WILLIAMSBURG, ONT.
SHOP AND SAVE AT "Your Local IGA Stores"
IGA FOOD STORES

WILLIAMSBURG

Mr. and Mrs. Clair Merkley and family. of Ottawa, are visiting friends and relatives in town this week.

Mrs. Irwin Empey, Mrs. Ross Beckstead and Mrs. Clifford Casselman are attending a Convention in Toronto this week.

Sympathy of the community is extended to Mr. and Mrs. Harry Garlough on the death of their infant son in Cornwall General Hospital on Thursday, Sept. 30th.

Mrs. Walter Casselman left town this week to take up residence in Montreal.

Mr. and Mrs. Harry Merkley of Smiths Falls, spent a couple of days with Mr. and Mrs. Henry Garlough.

Mr. Keith Casselman, of Ottawa, spent the week-end with Mr. and Mrs. Grant M. Casselman.

Rev. and Mrs. J. L. Kirchhofer are spending this week in Toronto attending the Convention of the United Lutheran Church of Canada.

Mr. and Mrs. Iden Whitteker visited Mr. and Mrs. St. John Brown and son, of London, for a few days.

Mr. James McMillan and Miss Alice, and Mrs. Mason O'Brien, of Colton, N. Y., spent Monday with Mr. and Mrs. Carman Barkley.

Recent guests of Mr. and Mrs. Geo. Strader were. Mr. and Mrs. Ted Fielder, of North Bay; Miss Elaine Coleman, R.N., and Miss Betty Strader, R.N., of North Bay, and Mr. Pat. McCool, of Cornwall.

Misses Jean and Helen Hollister, of Cornwall, were week-end guests at the home of Mrs. Mae Hollister.

Rev. Hugh Whitteker, of Bridgewater, N. S.. visited Mr. and Mrs. Robert C. Whitteker and other relatives for a few days.

Mrs. Peter McKerron is visiting her sister, Mrs. James, of Morewood, for a few days.

Dr. and Mrs. D. Robertson have returned, after spending two weeks' holidays in Western Ontario.

Master Mahlon Locke is visiting his grandmother, Mrs. M. W. Locke, this week.

W. I. Meeting

The monthly meeting of the Women's Istitute will be held on Tuesday, October 12th, at 8.00 p.m. The topic will be "Civil Defence in Canada." The roll call is an "Apron for the Bazaar."

Observe Golden Wedding Anniversary

Congratulations are extended this week to two of the district's respected citizens in the persons of Mr. and Mrs. Henry Garlough, who on Tuesday, October 5th. observed the 50th anniversary of their marriage. They spent the day quietly at the home of their daughter, Mrs. Grant Johnston, and Mr. Johnston, of Madrid, N. Y. Members of the immediate family were also present to wish the happy couple well on this momentous event.

Observes 90th Birthday

Congratulations are also extended to Mrs. Myron Merkley, who on Tuesday, October 5th, observed her 90th birthday at the home of her daughter, Mrs. Willis McIntosh, and Mr. McIntosh.

MOUNTAIN

Recent visitors at the home of Mr. and Mrs. A. Byrd were, Mr. and Mrs. Lloyd Byrd and Mrs. Don. Batsen and girls of Belleville, Mr. and Mrs. Clayton Byrd and family, of Heckston, and Mr. and Mrs. Clarence Levere and family, of Glen Stewart.

Mrs. M. Black, Mrs. J. Clark, Mrs. L. Simms, Mrs. F. Hyndand Mrs. L. Coughler attended the 7th annual Convention of the Canadian Association of Consumers, held in St. John's Church Parish Hall on Wedesday of last week.

Miss June Humphrey, of Ottawa. spent the week-end with her parents, Mr. and Mrs. J. Humphrey.

Mr. and Mrs. Arnold Weaver, of Chippawa, are visiting at the home of her father, Mr. Harry Christie.

Mr. and Mrs. Alex Wylie, of Vancamp spent Friday evenwith Mr .and Mrs. A. Byrd.

Mrs. Andrew Logan called on Mrs. Shaw and Mrs. Christie on Saturday.

Mrs. Don. Clark had supper with Mr. and Mrs. Sam Crawford on Saturday evening.

Mrs. Lanson Hyndman spent Sunday afternoon with her mother, Mrs. Ivan Christie.

Mr. and Mrs. Weldon Carlyle and Melba and Mr. and Mrs. Anderson and Kathleen spent the week-end at Lake Placid and also visited other places in the U. S. A.

Mr. and Mrs. L. Coughler and girls and Mrs. Margaret Payne spent Sunday with Mr. and Mrs. Gordon Graham and Brian, of Ottawa.

WINCHESTER SPRINGS

Mr. and Mrs. Egerton Barkley and family, of Elma, spent Wednesday evening with Mr. and Mrs. Thos. Cunningham, the occasion being Mr. Cunningham's birthday.

Mr. and Mrs. Hilton Nesbitt, of Regina, spent Monday with Mr. Howard Nesbitt and other friends here.

Mr. and Mrs. Arthur Johnston and family, of Dixon's Corners, called on Mr. and Mrs. T. J. Keyes on Sunday.

Mr. and Mrs. Thos. Cunningham had dinner on Sunday with Mr. and Mrs Wm. Armstong at Vernon.

Mrs. A. Dillabough, of Morewood, Dr. and Mrs. D. Docksteader and Brian, of Chesterville, and Mr. and Mrs. Lloyd Allison had tea on Sunday with Mr. and Mrs. Ralph Allison and Dale.

SOUTH MOUNTAIN

Visitors and callers at the home of Mr. and Mrs. Lorne Boyd last week were, Mr. and Mrs. Gordon Holmes and family, of Inkerman, Mr. and Mrs. Floyd Coons, of Cass Bridge, Mrs. M. Logan. Mr. and Mrs. Scott and daughter, of Winchester.

Rev. M. Caswall, of Colbourn, preached for a call at St. Andrew's Church, South Mountain, and at Mountain Knox Presbyterian Church, last Sunday.

Miss Lenore Chabsey, of Denby, Ont., spent the week-end with the Misses Beverley and Phyllis Getz.

Mrs. (Rev.) Wm. Fitzsimmons, of the Manse, Manotick, was a Saturday guests of Misses Edna and Lou Hunter

Born to Mr. and Mrs. Donald Dobbie (nee Lorraine Murdock), of Ventnor, a son.

W. A. Meeting

The September meeting of the W. A. was held at the home of Mrs Ivan Keays. The president opened the meeting with a hymn and prayer, and twenty ladies answered the roll call. Mrs. Ivan Keays conducted the worship service, her theme being "Co-Operation." The Scripture was read by Mrs. L. Armstrong, and Mrs. Keays read two poems. Mrs. Roy Graham and Mrs. J. Forrester sang a duet. Mrs. Merkley gave a reading on the Life of Edgar Guest. Two contests were conducted by Mrs. Wright, and a lovely lunch was served by Mrs. Keays and her committee.

VERNON

The first A Y. P. A. meeting of the season was held at the home of Miss Shirley Acres with a record attendance. Following the meeting, a contest was conducted by Mr. Floyd Latimer. Refreshments were served and a social time spent.

Mr. and Mrs. Harold Kennedy left Friday on a motor trip to Toronto, Detroit and other Western point, on holidays, and expect to be away for a week.

Congratulations to Mr. and Mrs. Willis Buckingham (nee Marion Last) who were married Saturday afternoon in the Baptist Church. Congratulations are also extended to Mr. and Mrs. Maynard Meldrum (nee Velma Hoy), who were married on Saturday afternoon. We all join in wishing them all many years of happy wedded life.

Mr. and Mrs. Doug. McIntosh, Peter and Nancy, moved to Winchester last week . They will be greatly missed around town.

The monthly meeting of the Ladies' Anglican Guild was held at the home of Rev. and Mrs. Roberts in Metcalfe on Thursday evening with a good attendance. The members decided to hold a Halloween Masquerade and dance near the end of October. Following the meeting, refreshments were served by the hostess and a social time spent.

Mrs Vera Lake, of Toronto, is spending some time with her parents, Mr. and Mrs. Edward Anderson.

METCALFE

We are pleased to report Mrs. Sydney Bishop returned home on Wednesday from the Winchester Hospital, where she was a patient for three weeks. We wish her a speedy recovery.

Mr. and Mrs. Harold McKeown spent Sunday evening with Mr. and Mrs Melvin Booth in Ottawa.

Mr. and Mrs Howard Scrivens and Charlotte spent Sunday with Mr. and Mrs. David Morrison, North Osgoode.

Mr. and Mrs W. J. Fisher spent the week-end with Mr. and Mrs. Sam Fisher and family, of Winchester.

Many from Metcalfe and district attended the funeral of the late Mr. Samuel Loney, held at Kenmore on Sunday, Oct. 3rd. The sympathy of the community is extended to the bereaved.

Mr. and Mrs. Lloyd Moore celebraterd their 30th Wedding Anniversary on September 24th.

Bride-Elect Honoured

Members of the Coronation Lodge of Metcalfe L.O.B.A. gathered at the home of Miss Ida Reaney on Thursday evening in honour of Miss Freida Carson, whose marriage takes place on October 9th. During the evening an address was read by Miss Reaney and Mrs. Oswald McRostie presented the bride-to-be with a lovely coffee table, on behalf of those present. An enjoyable evening was spent and a dainty lunch was served.

Misses Ann and Marilyn Thompson entertained at a miscellaneous shower, held at their home on Friday evening, in honour of Miss Freida Carson. The house was prettily decorated with white bells, pink and white streamers and cut flowers.

As the bride entered, she and her mother, Mrs. Alfred Carson, were led to nicely decorated chairs and presented with corsages. Beside Freida's chair was a colourful umbrella over many pretty and useful gifts, which were then opened by the bride-to-be. Freida thanked everyone for their lovely gifts, and a social hour was enjoyed. Games and contests were conducted, and a lovely lunch was served by Ann, Marilyn and Mrs. Thompson.

ELMA

Mr. and Mrs. Melvin Dillabough spent Friday with Lieut. Harold Brown, Mrs. Brown and Robert, at Petawawa.

Congratulations are being extended to Messrs. Bert Casselman and Harold Pemberton who won prizes at the Dundas County Ploughing Match.

The W. M. S. met in the church hall on Thursday and quilted two quilts. A pot luck dinner was served.

Mr. and Mrs. Donald McMartin, Gwen and Neil, of Cornwall, visited Mrs. A. N. Barkley and Mrs. H. Smith and family on Sunday.

Mr. and Mrs. Fraser Smith and children, of Cornwall, visited Mr. and Mrs. Donald Dillabough on Friday.

A large number from this community attended the Trade Fair at Winchester.

PLEASANT VALLEY

Rev. and Mrs. Reid were callers in the Valley this week and were tea guests of Mr. and Mrs. Jas. Cowan.

Mr. and Mrs. Hilliard Gilmer and Mrs. Mary Gilmer were guests on Sunday of Mr. and Mrs. Wm. Bolton, of Prescott.

Mr. and Mrs. Bruce Barkley and boys, of Dundela, were Sunday guests of Mr. and Mrs. Kenneth Hunter and family and Mr. and Mrs. Charlie Hunter.

Mr. and Mrs. Earl Gilmer and Mr. and Mrs. David F. Gilmer, Ross and Basil, spent Wednesday evening with their son, Mr. and Mrs. Robt. A. Gilmer, of Williamsburg.

Mr. and Mrs. Sam R. Hamilton and Mrs. Rodger Marchand were callers in Winchester on Friday.

There will be no service in this church on Sunday, due to Annniversary Services at Vancamp where Rev. Mr. Reid will be the speaker.

Mrs. Mansel Wallace visited at the home of Mr. and Mrs. Lloyd Sloan over the week-end.

Mrs. Earl Gilmer spent Saturday with Mrs. Robt. Corker.

Mr. and Mrs Martin Van Dyken and baby have moved to their new home near Iroquois.

Mr. and Mrs. Garnet Sears, Barbara and Carl, and Mr. and Mrs. Herbert Wallace were callers at Kemptville on Saturday evening.

Mr. and Mrs. Arnott Conley and Miss Ileen Cowan, of Brockville, were Sunday guests of Mr. and Mrs Jas. Cowan.

Mr. and Mrs. Sam Hamilton and Mr. and Mrs. David F. Gilmer and Basil were callers on Saturday at the home of Mr. and Mrs. John McGowan, of Brinston.

MARVELVILLE

Mr. and Mrs. L. Shore, of Smooth Rock Falls, visited Mr. and Mrs Charlie Fader.

Mr. and Mrs. Lloyd Shelp and baby Anne, of Kingston, visited Mr. and Mrs. Norman McCormick last Tuesday and Wednesday.

The Russell District L. T. B. met last Tuesday at Marvelville with a good attendance. The Marvelville ladies served lunch, and a social time was spent.

A very enjoyable evening was spent last Wednesday night when the Salvation Army Band of Ottawa put on a Band Concert in the church here, in connection with the anniversary of the church. After the concert lunch was served.

(Last Week's News)

Mr. and Mrs. Wm. Sharp, of Leitrim, spent Sunday with Mr. and Mrs. Ron. Sharp.

Mr. and Mrs. Lorne Graham, of Russell, spent Sunday at the home of Mrs. Minnie Fader and Mrs. Flora Fader.

Mrs. Briggs Carkner has returned to Vernon after spending some time at the home of her daughter, Mrs. Lorne Brunton.

Mr. and Mrs. John Stearns and Miss Louise Stearns, of Russell, visited at the home of Mr. and Mrs. Olin Stearns on Sunday.

Mrs. Robert Brunton, of Kenmore, spent Sunday with her daughter, Mrs. Wm. Hume.

Mr. and Mrs. Lynn Dowser, of Ottawa, visited Mr. and Mrs. Norman McCormick on the week-end.

Miss Hilda Eastman, of Ottawa, spent the week-end at her parents' home, Mr. and Mrs. Russell Eastman.

Miss Beverley Hill, of Metcalfe, spent a few days with her cousin, Miss Joyce Robinson.

Mr. and Mrs. Ross Waddell spent Sunday with Mr. and Mrs. Arnold Park.

Mr. and Mrs. Wallace McCormick recently visited Mr. and Mrs. Stan. Park.

WEDDINGS

BUCKINGHAM—LAST

The Osgoode Baptist Church, Vernon, was the scene of the wedding on Saturday afternoon of Miss Marian Jean Last, daughter of Mr. and Mrs. Bernard C. Last, to Mr. Willis James Buckingham, son of Mr. and Mrs. Robert Buckingham, of Russell.

Rev. J. Wesley Bee performed the double ring ceremony, assisted by Rev. Thos. McNaught, against a background of yellow and white gladioli and chrysanthemums. Miss Eleanor Stearns played the wedding music and accompanied the soloist, Mr. Arnold Sharp. Mr. Sharp sang "The Lord's Prayer" during the ceremony and "O Perfect Love" during the signing of the register.

Given in marriage by her father. the bride was attended by Miss Dorothy Grant, of Ottawa, as matron of honor. Miss Elaine Savage was flower girl. Mr. Hilton Robinson was best man, and the ushers were Mr. Dalton Buckingham and Mr. Keith Last.

The bride wore a ballerina-length strapless gown of white lace with nylon tulle skirt. The matching lace jacket was designed with lily-point sleeves and a tiny pointed collar. Her elbow-length silk illusion veil fell from an open crown headdress of lace, and her shoes were of white brocade satin. She carried a bouquet of white shaggy mums and stephanotis.

The matron of honor wore a ballerina-length dress of nylon net over taffeta, of peacock blue, scooped low at the neckline, with a matching headdress and brocade satin shoes. She carried a nosegay of yellow shaggy mums.

The flower girl was dressed in a becoming yellow nylon net over taffeta dress. Her headdress was a halo of yellow net with yellow roses. She carried a nosegay of yellow shaggy mums

Following a reception in the church hall, Mr. and Mrs. Buckingham left on a honeymoon motor trip to Niagara Falls and Northern United States. Going away the bride wore a grey flannel suit and a peach shortie coat with black accessories, and a corsage bouquet of pink roses.

The newlyweds will live at 318 Laurier Avenue W., Apt. 2, Ottawa, on their return.

Out-of-town guests included: Mr. Dalton R. Buckingham, Toronto; Mr. and Mrs. Bill Marsh, Mr. and Mrs. Ogilvy. of Tweed; Mr. and Mrs. Lorne Last, Cobden; Mr. and Mrs. John Rourke, Mr. A. G. Marshall, Miss Gwen Marshall, Mr. F. W. Proper, Mr. and Mrs. Walter Higgins, Mr. Arnold Sharp, Miss Dorothy Grant, Mr. and Mrs. J. D.Coombs, Mr. and Mrs. Glen Tanner, Miss Helen Prophet. of Edwards; Mr. and Mrs. O. K. Steven, Cannamore; Mr. and Mrs. Esbon Rice, Ormond; Miss Della Park, Mr. Donald Park, Kenmore; Mr. and Mrs. James Lee, Greely; Mr. Hilton Robinson, Rev. and Mrs. McNaught, Russell; Miss Eleanor Stearns, Mr. and Mrs. Ronald Sharp, Marvelville; Miss Audrey Docksteader, Miss Linda Bolton. Winchester; Miss Freida Carson, Metcalfe.

Trousseau Tea

Mrs. Bernard Last entertained at a trousseau tea last Tuesday afternoon and evening in honour of her daughter, Marian Jean, prior to her marriage on October 2nd to Mr. Willis Buckingham.

The hostess wore a royal blue dress of brocaded satin and a corsage bouquet of yellow gladioli. The guest of honor wore a navy blue dress of wool crepe, and a corsage bouquet of red roses.

Presiding at the tea table, which was decorated with pink geranium blossoms and matching tapers, were Mrs. O. K. Steven and Mrs. J. D. Coombs.

Assisting were, Mrs. E. A. Rice, Mrs. O. Savage, Mrs. R. W. Sharp, Mrs. Kenneth Hillis, Mrs. Glenn Tanner, Miss Elizabeth Rice and Miss Lois Rice. Miss Dorothy Grant and Miss Helen Prophet were in charge of the trousseau rooms.

FARREN—KENNEY

The home of Mr. and Mrs. Chester Robinson, Winchester, was the scene of a pretty wedding ceremony last Wednesday afternoon, when their niece, Miss Margaret Leona Kenney, became the bride of Mr. Phillip Russell Farren.

The bride is the daughter of the late Mr. and Mrs. Edgar Kenney, of South Mountain. The groom is the son of Mrs. Richard Pratt and the late David Farren, of Bridgewater, Mass.

Rev. W. E. Wright, of South Mountain, officiated.

The bride wore a gown of blue shantung with navy blue accessories and a Colonial bouquet of Sweetheart roses.

Miss Vivian Kenney was bridesmaid for her sister, and J. D. Cairncross was best man.

A reception was held at the home of Mr. and Mrs. Robinson for about thirty guests. The couple left later for a trip to Toronto, Niagara Falls and Hyannis, Mass., where they will make their home.

Guests from out-of-town were: Mrs. R. W. Pratt and Miss Gladys Farren, of East Bridgewater, Mass.; Leo Trudeau and John Farren, of Bridgewater; Mr. and Mrs. Ralph Kenney, of Northbrook; Mrs. Arthur Kenney, Miss Jean Kenney, Mr. and Mrs. Andrew Kenney, of South Mountain; Mr. and Mrs. Charles Dewland. of Morrisburg; Miss L. Mackey, Miss Olive Hobbs, Mr. and Mrs. W. E. Service, Mr. and Mrs. G. D. Cairncross, Mr. and Mrs. G. E. Salter and Mr. and Mrs. Edward Sims, Ottawa.

CRERAR—CARSCADDEN

Facer Street Baptist Church, St. Catharines, was the scene of the recent wedding of Bette Mavis Edna Carscadden and Ian Stanley Crerar.

Rev. W. Lloyd Pierce performed the 2.30 p.m. ceremony against a background of white and yellow gladioli. Halmut Khun was soloist, accompanied at the organ by Miss Jennie Livesey.

The bride is the daughter of Mr. and Mrs. William Kemp Carscadden, of St. Catharines. The groom is the son of Mrs. G. Duff Crerar and the late Mr. Crerar, of Vernon.

Given in marriage by her father, the bride was attended by her sister, Miss Lois Carscadden, as maid of honor. Miss Dorothea Phair, of Russell, was bridesmaid. and Miss Susan Carscadden, sister, was flower girl.

Peter Crerar, of Vernon, was best man for his brother. Harold Carscadden, brother of the bride, and Paul Hughson, of Toronto, cousin of the groom, were ushers.

Tulle and Taffeta

For her wedding, the bride wore a floor-length gown of nylon tulle over taffeta with a nylon tulle over taffeta with a fitted jacket of rosepoint lace fashioned with a Peter Pan collar and lily-point sleeves. Her fingertip veil of nylon tulle edged with French lace was held in place by a coronet headdress trimmed with pearls. She carried a cascade bouquet of Sweetheart roses. Her only jewelry was a pearl necklace, the gift of the groom.

The reception was held in Facer Street Baptist auditorium. The couple are honeymooning in Pennsylvania, Lake Placid and New York City.

The bride donned a grey suit for travelling with coral and black accessories and a corsage bouquet of white pom-pom mums.

Mr. and Mrs. Crerar will live in Vernon, Ont.

Guests from out-of-town were: Mrs. Wm. Chapman, Miss Ann Crerar and Alex Crerar, of Ottawa; Mr. and Mrs. Elliott Wardlaw, of Brampton; Mr. and Mrs. Russell Hay and Mrs. David Carson, of Russell; Mrs. Wm. White, of Niagara Falls.

W. C. T. U. MEETING

The Woman's Christian Temperance Union of Winchester held its September meeting at the home of Mrs. Arthur Christie with twelve members present. A hymn was sung and Mrs. Karl Helmer led in prayer. The president read the following excerpt from the report of the New South Wales State Banquet for the Queen. "The Queen did not have all the courses. Both she and the Duke of Edinburgh drank iced water during the dinner although eight different brands of wine were served."

A report from the Nova Scotia Convention said Dr. Thompson addressed a large and attentive audience on the theme, "Christ's Call to Do the Impossible." The 244,000 alcoholics in Canada is not part of God's plan for His Kingdom on earth, but the history of all reforms shows that minorities win, and we shall win the fight against alcohol if we stand by our convictions and the truth. Both speakers agreed that only the spirit of Christ as it permeates church members is equal for the problem that is now facing the church.

During the business period it was decided to give a donation to the Memoral Hospital.

Mrs. E. Fennell had charge of the devotions. Mrs. Christie gave the clip sheet, assisted by Mrs. Fennell, Mrs. K. Helmer, Miss A. Walker and Miss J. Wyatt. Miss A. Walker gave a reading, and Mrs. Fennell told of her trip to Chicago and the lovely public places they were at where alcohol was not served in any form.

The meeting closed with the Pledge and prayer. Mrs. Christie, assisted by Mrs. Durant, served a dainty lunch.

Wife: "Isn't there one kind thing you can say about my mother?"

Husband: "Yes, there is. She opposed our marriage."

JO-ANNE SHOPPE

Appreciation

We wish to thank the following for helping us to make our Fashion Show at the recent Trade Fair a success: Mr. Erle Helmer, Master of Ceremonies; Mrs. Howard Willard, Commentator; Mrs. Howard Fetterly. Pianist; Mrs. Gerald Helmer, Hair Stylist; The J. F. Smith Drug Co. for supplying Mrs. Moyse, of Tamblyn Drug Store, Spark St., Ottawa, Cosmetician, also for Revlon Make-up and Door Prizes; Mr. Gordon Cummings, South Mountain, P. A. System; Mrs. Percy Roberts, Mrs. Elliott Rushton, Mrs. Walter Johnson, Miss Myrtle Stephens and Miss Carol Ault, Modelling; Mrs. Clara Anderson, Millinery; Davidson's Jewellery Store, Jewellery Supplies; Roy Fawcett's, Watches; Woods' Hardware, Skates; Vice & Craig, Furniture; National Hosiery, Holeproof Hosiery and Dominion Corset, for prizes.

JO-ANNE SHOPPE
PHONE 10. WINCHESTER

The Work Shop

SUFFEL BLOCK, WINCHESTER
"Where your Dollar goes further"

RUBBER BOOTS—First Quality Red Sole. Short, $4.25; Long, $4.50.

Large assortment of Men's Work and Fine PANTS from $2.98 up.

The new THERMO BOOT for outside fall and winter wear. Come in and we will explain the boot's amazing features. Only $11.45 pr.

Special Fine BROADCLOTH SHIRTS, White, Blue, Grey, and Sand. Only $2.98.

Men's 12-inch RUBBER HUNTING BOOTS. Laces at top, and has Steel Arch. Price $8.95.

Large Selection of OVERALLS and Overall Pants carried at all times, from $2.98 up.

Men! Think before you buy out-of-town. Our prices are the lowest.

ARTHUR CHRISTIE
Manager.

Harry's Sport Shop

Men's Zip-in-Lining Gabardine TOPCOATS, $19.95.

Gabardine TRENCH COATS, $14.95.

JACKETS—A Large Selection at $9.95.

SLIPPERS—For Men. Plaid with Sponge Rubber Sole, $4.50.

Large Shipment of MEN'S SWEATERS just arrived, from $6.75 up.

PANTS—A large selection to choose from, $7.95 up.

H. R. KEYES
'Where you Buy it Best for Less.'
Phone 327
WINCHESTER, ONTARIO

COFFEE and DONUTS

Take home a dozen Fresh Donuts today. Serve Coffee and Donuts for dinner or snack time.

When you pick up your books at the Library, pick up some fresh roasted Cashew Nuts at Summers' Bakery. They go well together!

A loaf of Fresh Home-Made Bread will make any meal more enjoyable.

SUMMERS' BAKERY
PHONE 140.
WINCHESTER, ONT.

ELLIOTT'S
RED and WHITE FOOD STORE

24 — PHONES — 12

CANNED FOOD SALE

CAMPBELLS TOMATO SOUP -	9 Tins for $1.00
CULVER HOUSE CORN - -	7 Tins for $1.00
CARNATION MILK - -	8 Tins for $1.00
AYLMER PEAS - -	5 Tins for $1.00
APEX FRUIT COCKTAIL - -	3 Tins for $1.00
WAX BEANS - -	8 Tins for $1.00
BEE HIVE SYRUP, 2 lbs. - - - -	29c
MAPLELEAF SAUSAGES - - -	49c lb.
FRESH CHICKENS - 45c lb.	BACON, ½ lb. - 35c

RED & WHITE SAVES YOU MONEY EVERY DAY!

CLASSIFIED ADS.

CLASSIFIED ADVERTISING RATES

For Sale, Wanted, Lost and Found Advts., not over 35 words, 50 cents for first insertion and 35c for each subsequent insertion. Cards of Thanks, 75c minimum. In Memoriams, 50c, and 25c extra for each four lines of verse. Advts. for this column are inserted on a **Cash** Basis Only. They will not be accepted over the phone or by mail unless the party has an open account with us, or unless the cash accompanies the order.

FOR SALE

FOR SALE—3-Piece Chesterfield Suite, Grey and Red; also 6-Piece Dinette Set. Priced reasonable. Apply to Mrs. Clifford Churchill, Phone 353, Winchester. 20-21p

FOR SALE—One Coal and Wood Range, and one Quebec Heater—both in good condition. Apply to J. M. McKibbon, Phone 73M, Winchester. 20-21p

FOR SALE—1940 Chevrolet Sedan. in good condition, priced reasonable. Also Pure Bred Pilgrim Geese and Ganders; a number of Hound Pups, male and female, two months old. Apply to L. K. Francis. Winchester, R. R. 3. Phone 15r32, South Mountain. 20p

FOR SALE—1 Floral Barrymore Rug and Ozite Pad, size 7½x9. Apply to Mrs. C. R. Robinson, Phone 37, Winchester. 20-21p

FOWL—Order your Oven-dressed Fowl or Turkey now, for Thanksgiving or the coming week-end. Delivery on Friday or Saturday. Call J. M. Bolton, Phone 150W4, Winchester. 19-20p

FOR SALE — Turkeys — fresh killed, Puirna fed. Over 18 lbs., 50 cents; under 18 lbs., 55 cents. Also 1 Used Cockshutt Corn Binder. Apply to Robert Porteous, Phone 198J12, Winchester. 19-20p

FOR SALE—1954 Model McGinnis Silver Knight House Trailer, modernly furnished, fully equipped, including gas and heating stove. Sleeps four. Used only slightly. A real buy. Apply to Paul Steinberg, Williamsburg. Phone 30W. 18-20c

TO RENT

ROOM TO RENT—Large Room with Sun Porch, well furnished, in modern home. Write, P.O. Box 122, or Phone 104, Winchester. 19-21p

WANTED

WANTED—500 Shoats, 8 to 16 weeks old. Also 1 Pure Bred Registered Bull, 4 months old, For Sale. Apply to Kenneth Hutt, R. R. 3, Winchester. Phone 13r22, South Mountain. 20-21p

WANTED—By hard work and intelligence you can make $400-$500 in commissions. Starting now we require the services of two or three active men and women of responsibility to sell Canada Savings Bonds on a commission basis, full or part time—no experience is necessary, but if you can learn quickly to sell, your earnings will be good from now until November 15th. Hundreds of Investors in and around Winchester will want to buy Canada Savings Bonds, especially through a leading district firm, when you as Sub-Agent explain them carefully. These are the safest investment obtainable in Canada and are always cashable at $100 and interest. You will be doing a valuable service to everyone to whom you sell a maximum of these bonds, and most thoughtful people prefer the commission on their business to remain at home. Write, telephone or wire, sending references and full particulars will be sent to you. All supplies are free and no investment except selling ability is necessary. John Graham and Company Ltd., 85 Sparks Street, Ottawa 4. 20-21c

MAJOR OIL COMPANY

Requires Immediately

A Commercial Agent to deliver heating oils, gasoline, petroleum products in Winchester and surrounding farm area.

A truck chassis must be supplied.

Please Reply To
Box T1000
Winchester Press
Winchester, Ontario.

19-20c

EMPLOYMENT IN PRESCOTT
—at—
RCA VICTOR COMPANY, Ltd.

We have openings for girls and young women to do line assembly work on television sets in our modern electronics plant in Prescott.

No previous experience in this type of work is required.

Daily bus transportation is provided from Kemptville, Morrisburg and Brockville to the door of the plant.

Employee benefits include group insurance. pension plan and annual vacations with pay.

Reply to:
PERSONNEL DEPARTMENT
RCA VICTOR COMPANY LTD.
Prescott, Ontario.
Phone Prescott 5-2841, Loc. 62.
18tfc

DEADSTOCK removed from your farm promptly for sanitary disposal. Telephone Collect: Winchester 114, Cornwall 3730. **ST. LAWRENCE RENDERING COMPANY LIMITED.** 32-1yr.

CARD OF THANKS

CARD OF THANKS—We wish to express our sincere thanks and appreciation to all our friends, relatives and neighbours for their kind sympathy and beautiful floral offerings in the loss of our beloved mother and grandmother, Mrs. Richard Beggs. Special thanks to Mr and Mrs. Allan Kerr and Dr. H. G. Barton.—The Beggs family. 20p

CARD OF THANKS—May I take the pleasure of thanking all my friends and relatives who so kindly called and visited, and sent cards, letters, treats and flowers, while I was a patient in the Memorial Hospital, Winchester, and while I am convalescing at home. I am especially grateful for kindness shown me by Dr. Barton and Dr. Kinnaird, also Miss Wilson and her nursing staff.—Eleanor McNeill. 20p

CARD OF THANKS—To all who so kindly remembered me while I was a patient in the hospital, and also to those who were so thoughtful at the time of the death of our infant son, we express our most sincere gratitude. —Mr. and Mrs. Harry Garlough. 20p

NOTICES

GRAVEL, SAND AND FILL

The Ball Pit at Maple Ridge is now Open. Having installed a New Loader and Screener, we solicit a share of your business. Phone: Chesterville 543, or Morrisburg 127. 15tfc

PERSONAL — Hygienic Supplies (Rubber Goods) mailed postpaid in plain, sealed envelopes with price list. Six samples 25c, 24 samples, $1.00. Mail Order Dept., M-57, Nov-Rubber Co., Box 91, Hamilton, Ontario.

PLOUGH SHARES

Plough Shares to fit any plow. We feature the famous Ductalloy share, which, if broken, will be replaced free of charge.

Good quantity of cast and Ductalloy in stock for most of the popular makes.

Winchester Repair Shop
Phone 17W. Winchester.
16-23p

NEW AND USED FARM MACHINES

3 No. 64 McCormick Harvester Threshers, bargains, P.T.O. or engine drive; 1 No. 22C McCormick Forage Harvester, bargain; 1 No. 3 Blower; 1 New 6-ft. Grain Binder; 4 New 22x38 McCormick Threshers, fully equipped, on rubber tires, bargain price; 1 Used 22x38 McC.-Deering Thresher, on steel; 1 New No. 5 McCormick Ensilage Cutter, on rubber, bargain; 1 Used McCormick Ensilage Cutter, on rubber, No. 7, bargain; 1 Used P.T.O. McCormick Corn Binder,on rubber, good as new; 1 slightly used Farmall Super M; 2 No. 52R McC.-Deering 5-ft. Combine, with P.T.O., grain tank and bagger, and pick-up attachment; one 6-8 ft. McC.-Deering Windrowes. Real Bargains in all kinds of Farm Machinery.

Ross H. Beckstead
McCormick Farm Equipment Dealer
Phone 493W.
WILLIAMSBURG - ONT.

AMY DAYKIN
Specialized
Photography
Weddings
Photo Finishing
OSGOODE. Ph. Metcalfe 61r4
6-32c.

Specialized Service
on
Cars, Trucks, Tractors and Air Cooled Engine Ignition
Special Fall Prices on Tires and Batteries.
Ethylene Glycol
Anti-Freeze $2.75 gal.
Prestone - $3.45 gal.
Deeks' Auto Electric
Winchester, Ont.

Question Box

A Public Education Service of
THE HEALTH LEAGUE OF CANADA
111 Avenue Road; Toronto 5;
In co-operation with this newspaper.

All questions submitted are answered anonymously by members of the medical advisory board or special technical sections of the HEALTH LEAGUE.

DENTAL DECAY

From the outside, civilization may look like a garden of roses, but there are thorns on the roses. Alcoholism, for example, is peculiar to advanced civilization. So is polio. But the most costly and most recurrently painful of the thorns in the rose garden is dental disease.

Tooth decay is rare among savages. Farther back in the evolutionary scale, when teeth were weapons of combat, it would have been fatal. A carnivorous quadruped with decayed or missing teeth stands as much chance of survival as a popsicle in a Turkish bath.

QUESTION: All my life I have had trouble with my teeth. I believe every tooth in my head has had to be drilled and filled at least once, and some more than once. I am not a heavy eater of sweets, although I do eat my share of candies, cakes, etc. What puzzles me is that my cousin who lives on my block eats as much candy as I do, seldom brushes his teeth, and yet he has had only two fillings in 35 years to my knowledge. Is it possible that sweets aren't the answer to what causes tooth decay?"

ANSWER: Sweets in themselves do not cause tooth decay, but they are essential to the bacteria which are primarily responsible for it. The bacteria in the mouth thrive on high concentrations of sugar which they convert into destructive acids. This is the reason that tooth decay is almost unknown among primitive people who do not know how to refine sugar. The concentrations of sugar in natural fruits are too low to do any harm, though dried figs and dates are exceptions.

As for your cousin, he is probably one of those pepole who was fortunate to be born with non-susceptible teeth. Heredity may have something to do with this. Dental research will be able to cliaim a major victory when it comes up with the full answer to the question of why some teeth are naturally less susceptible to decay than others. The morphology or shape of the tooth appears to be an important factor. Susceptible teeth have more pits and striations in them than non-susceptible teeth.

In the meanwhile,it is known that fluorine, in proper quantities, can make growing teeth non-susceptible to decay. This chemical incorporates itself into the enamel of young teeth and makes them resistant to acid-etching. The time will come, in the not-too-far future, when the public water supplies of all civilized communities will be "fluoridated," and if it is any consolation to you, your grandchildren will probably not have to undergo the suffering and expense you have had to endure.

Since you are past the age when fluorine can have any effect on your teeth, your best bet for prevention of further decay would be severe restriction of sugar consumption, plus a regimen of tooth brushing as soon as possible after eating, to remove carbohydrate debris. Dental laboratories are now investigating tooth pastes which will turn sugar into acid. If those bacteria can be eliminated from the mouth there can be no tooth decay. This is something you can look forward to.

CROSSWORD PUZZLE

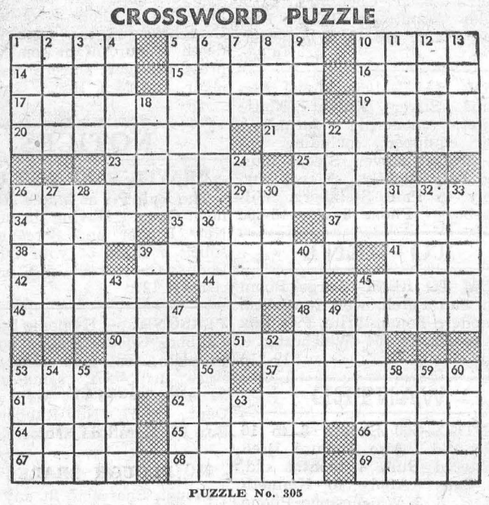

PUZZLE No. 305

HORIZONTAL
1 Part of fishhook
5 Giver
10 State of Brazil
14 Ancient Greek coin
15 Goddess of horses
16 Toward the center
17 Laid waste to
19 Disembark
20 Everlasting
21 Part of Asia
23 Din
25 Male offspring
26 Scattered
29 High-minded individuals
34 City of New York
35 Pieced out
37 Showery
38 Swiss river
39 Those who respect very greatly
41 Metal
42 Expression peculiar to a people
44 Road
45 Mexican dollar
46 Ecclestiastical decree
48 Had mercy on
50 Blackbird
51 Is excessively fond of
53 American Indian
57 Mail carrier
61 Disturb
62 Collection
64 Heraldic bearing
65 In flames
66 Rockfish
67 Recompenses
68 Advantage
69 Cooky

VERTICAL
1 Augur
2 Aid
3 Wander
4 Flattery
5 Delayed
6 Gems
7 Word of negation
8 Numbers
9 Vegetable
10 Italian porridge
11 Sandarac tree
12 Hindu queen
13 Egyptian skink
18 Frozen rain
22 Wild pigs
24 Valuable gem
26 Sober
27 Swap
28 Dewy
30 Gulf off Arabia
31 Bishop's headdress
32 Plant with aromatic seeds
33 Church council
36 Kind of nut
39 Catkin
40 Returned
43 Persons noted for wisdom
45 Ministers
47 Crownlike ornaments
49 Nuisance
52 Musical drama
53 Whip handle
54 Book of hours
55 Greasy
56 A thing woven
58 Demeanor
59 Wild buffalo of India
60 Kind of tide

Answer to Puzzle No. 304

S	T	O	P		G	L	A	S	S		K	R	I	S
P	A	L	I		R	I	V	E	T		N	I	T	A
A	R	I	L		A	N	E	A	R		O	M	E	N
S	P	O	O	F	S		S	T	E	M	W	A	R	E
			T	A	P	S		S	E	A	L			
G	L	I	S	T	E	N	S		T	R	A	M	P	S
A	A	R		E	R	I	E	S		S	N	O	R	E
S	T	E	M		S	P	E	T	S		D	O	I	T
P	I	N	E	S		E	L	A	P	S		S	O	T
S	N	E	A	K	S		S	T	U	T	T	E	R	S
			S	I	A	S		E	R	I	A			
T	R	I	U	M	P	H	S		T	R	I	C	K	S
R	O	A	R		P	A	U	S	E		L	O	A	N
E	A	S	E		E	R	R	O	R		E	R	N	E
E	N	I	D		D	E	E	D	S		D	A	T	E

89% HATCHABILITY on all eggs set with FUL-O-PEP Breeder Mash!

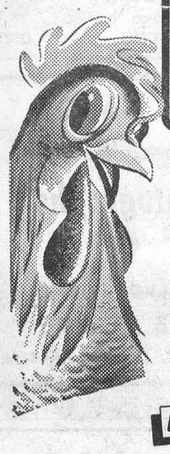

"On Ful-O-Pep Breeder Mash we have had most satisfactory results, especially in egg production and livability with hatches running as high as 89% of all eggs set", reports Chukil Poultry Farm, Fenwick, Ontario.
Get better hatches . . . sturdier chicks by following Ful-O-Pep's "Flock Owner's Guide to Better Quality Hatching Eggs!"

AND **SUPER GREENS PELLETS supply Range Benefits Indoors**



Top-feed Ful-O-Pep Super Greens Pellets daily to give your breeders an *extra* vitamin boost.
Super Greens Pellets build resistance to disease and help control feed intake to hold production at a maximum and to maintain body weight.

Fennell Feed Company - Winchester
M. Durant & Son - Chesterville

"EASY DOES IT"

BY ..... HELEN HALE

STUFFED dates for salad are made by pitting dates and filling with a mixture of cream cheese and orange marmalade. Use 1 tablespoon marmalade for each 3-ounce package of cream cheese.

Grapefruit sections and unpeeled apple slices make a colorful as well as seasonal salad.

Alternate green pepper slices and orange slices for another colorful salad idea. Serve this on a combination of light and dark salad greens for effective contrast

Here's a wonderful dressing for fruit salads: Mix together ¼ cup mayonnaise with 2 tablespoons crushed pineapple. Fold in ¼ cup heavy cream, whipped just before serving.

Canned, ready-to-serve vegetables form the basis for a colorful but simple salad. For a good dressing, blend together equal amounts of mayonnaise and chopped cucumber and thin with a bit of cream.

Cooked prunes can be stuffed with crushed pineapple to give accents to other fruit salads. They give flavor and color contrast to fruits now in season.

RECIPE OF THE WEEK

Salmon Chowder
(Serves 8)

2 strips bacon
1 medium onion, sliced
3 cups potato slices, ¼ inch thick
3 cups boiling water
2 teaspoons salt
2 cups flaked, cooked salmon
2½ cups cooked peas
2 cups milk

Dice bacon, add onion and saute until golden brown. Add potatoes and boiling water and cook until potatoes are tender. Add remaining ingredients, heat to boiling and serve hot.

New Silver Pattern Has Dramatic Lines

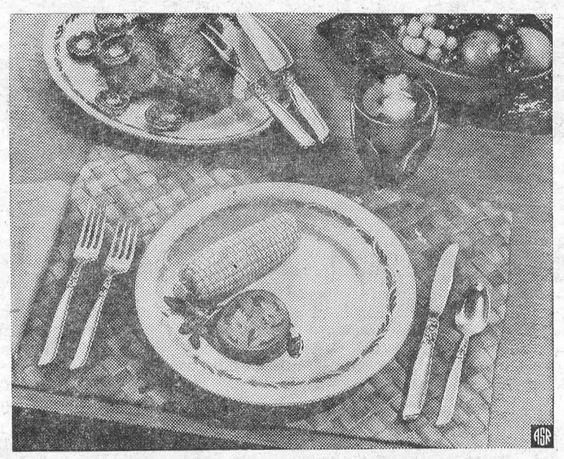

Striking new contour that flows with the feeling of today's freedom of living is Community's newest silverplate pattern "South Seas." Following no ordinary line of design, the handles swerve like the surging seas, ending in subtle curves that resemble the crest of a wave. Functionally correct, too, are the wider fork tines, so much easier to use; the wider and shallower spoon bowls for smoother sipping; the shorter, perfectly balanced knife blades with serrated inner edge like a steak knife.

Nothing quite so dramatic has happened in the silver world for many, many years. Nothing is quite so appropriate for this modern generation, an era that points up the importance of freedom of life.

CHRISTIAN SCIENCE LECTURE

The application of God's healing power to problems of everyday living will be the topic of a Christian Science lecture to be given at Ottawa on October 12th by Ralph E. Wagers, of Chicago, Ill.

Mr. Wagers recently completed a tour of the Orient, during which he visited Korea at the invitation of military authorities. Also, he recently lectured in South America. He will speak

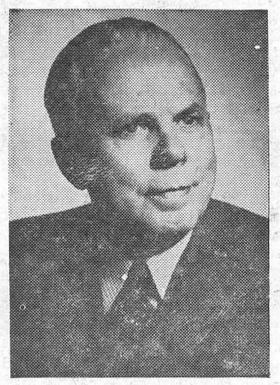

RALPH E. WAGERS, C.B.M.

at the invitation of First Church of Christ, Scientist, Ottawa, in Ottawa Technical High School Auditorium at 8.15 p.m. His subject will be "Christian Science: The Operation of Divine Principle in Our Behalf." The lecture is open to the public without charge.

Prior to devoting his full time to the practice of Christian Science, Mr. Wagers was in the lumber business in Wisconsin, and was at one time chairman of the agricultural committee of the Wisconsin Retail Lumbermen's Association. He left business in 1925 to become a Christian Science practitioner. He became an authorized teacher of Christian Science in 1940 and a member of The Christian Science Board of Lectureship in 1946.

Chick Developer

We carry Developer both in Crumble and Pellet forms. The chickens are all assured of getting the same feed when fed in these forms, whereas when fed in mash, the boss or strong chicks get the cream and the weak ones have to take what is left.

The Price of Each is $4.35

Hugh McMaster
PHONE 431 WINCHESTER.

LOCKE & FAIRBAIRN
Successors to H. R. Wallace & Son.
FUNERAL & AMBULANCE SERVICE
BRINSTON, ONT. Phone 101r6, Iroquois.
FURNITURE - FLOOR COVERING
WILLIAMSBURG, ONT. Phone 91r5, Morrisburg.

MacLEOD, COMRIE & CO.
CERTIFIED PUBLIC ACCOUNTANTS
MUNICIPAL AUDITORS
Ottawa - Cornwall - Brockville - Kingston
Donald MacLeod, C.P.A. Bryson Comrie, C.P.A.
27 Merritt St., OTTAWA 35 Second St. E., CORNWALL
Tel. 2-4123 Tel. 3400

Canadian Pacific
Time Table
STANDARD TIME

EASTWARD TRAINS
No. 22—5.43 a.m. Flag stop for Montreal passengers. Daily.
No. 30—8.14 a.m., except Sunday. Stops at all stations.
No 36—4.45 p.m., except Sunday. Stops at all stations.

WESTWARD TRAINS
No. 21—12.56 a.m. daily Flag stop for Toronto and West.
No. 35—11.45 a.m., except Sun-Sunday. Stops at all stations.
No. 29—7.18 p.m. daily, except Sunday. Stops at all stations.

SUNDAY ONLY
Westward Train No. 597—12.03 p.m., Sunday only. Stops at all stations.
Eastward Train No. 598—6.04 p.m., Sunday only. Stops at all stations.

R. D. LEDGERWOOD, Agent.

Special CASH & CARRY PRICES ON
FROST FENCING & BARB WIRE
WESTEEL IRON ROOFING
and STEEL CULVERTS
R. S. Allison & Sons
Telephone 346J3.
WINCHESTER SPRINGS, ONT.

PINKUS SALVAGE and AUTO WRECKERS
—INCLUDING—
- Used Auto Parts
- Good Car Heaters
- Used Tires and Tubes
- Car Accessories
- Other Hard-To-Get Items
- Used Angle Iron & Piping

—WE SELL—
B. F. GOODRICH Products
—AND—
GLASS Cut To Measure, See
Fred Pinkus
Williamsburg, Ont.

Plumbing and Heating Service
Complete Line of Bathroom and Kitchen Fixtures.
Findlay Furnaces and Conditioner Units.
Crane Oil Burners.
Beatty Pumps and Equipment.
Northern Electric Refrigerators and Appliances.
Pressure Systems.
Kitchen Ranges, Heaters, etc.
J. Fader & Son
Telephone 60
WINCHESTER - ONT.

Two Names That MEAN Something!
C. C. STUBBS & CO. - L. D. WELLS, Prop.
WORKMANSHIP DEPENDABILITY
Specialists in Cemetery Memorials in all Types of Granite
Dealer for Wells-Lamson Barre Granite. Guarantee Certificate supplied with each Memorial.
No flat-top bases used on our memorials.
None of our Memorials are disfigured by advertising cut in the monument.

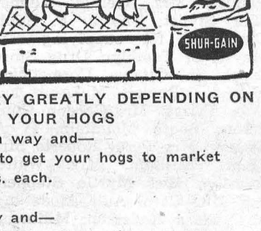

Cemetery Lettering Promptly Done at Reasonable Rates
We employ only experienced craftsmen, whose work is completed on our own premises under expert supervision.
P.O. Box 390 MORRISBURG, ONT. Phone 304.
Local Agent—J. L. DIXON

HARRY JOULE
HEATING and PLUMBING CONTRACTOR
ESTIMATES FREELY GIVEN
St. Lawrence Street, WINCHESTER, ONT. Telephone 295

ARTHUR A. CRAWLEY & CO.
Chartered Accountants
OTTAWA - MONTREAL - BROCKVILLE - TORONTO
SUDBURY - NORTH BAY - SAULT STE. MARIE
Ottawa Address — 387 Albert Street Telephone 3-7715.

Theatre News!

PICADILLY

Thurs., Fri., Sat., October 7-8-9
"TENNESSEE CHAMP"
Here's the comedy treat of the year, the kind of picture you'll want to see over and over. Starring Shelley Winters, Keenan Wynn and Dewey Martin.
—also—
"STAR OF TEXAS"
Wanted—Dead or Alive, that's the daring pose assumed by a Texas Ranger, who risked his neck to round up the most dangerous gang of killers in the lone Star State. Starring Wayne Morris and Rick Vallin.

Next Week's Features

Mon., Tues., Wed., October 11-12-13
"THE RAINBOW JACKET"
For the first time a story that bears the heart of racing, filmed at the world famous race tracks, Starring Kay Walsh, Bill Owen, Edward Underdown and Robert Morley.

Thurs., Fri., Sat., October 14-15-16
"SECRET OF THE INCAS"
Boldest of plundering adventures, he dared the curse of the Ancients for the lost golden treasure of the Inca. Here is shattering excitement, tingling thrills, love aflame. Starring Nicole Maurey, Charlton Heston, Robert Young, Thomas Mitchell and Yma Sumac.

BALANCED FEEDING *Makes the Difference*

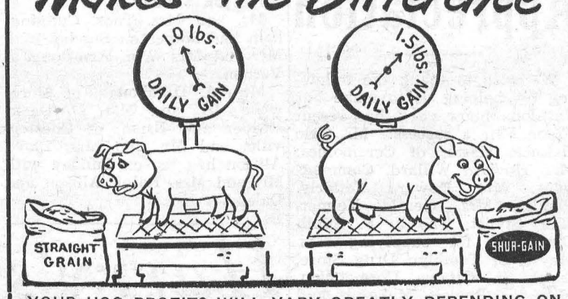

YOUR HOG PROFITS WILL VARY GREATLY DEPENDING ON HOW YOU FEED YOUR HOGS
You can feed the old straight grain way and—
—take 8 months or better to get your hogs to market
—feed them up to 1,100 lbs. each.
OR
You can feed the SHUR-GAIN way and—
—get your hogs to market in 5 to 6 months.
—feed as little as 600 lbs. of feed each.
That's the difference that balanced feeding makes. Whether you have SHUR-GAIN Hog Concentrate mixed with your own grain or whether you use the SHUR-GAIN complete hog feeds, your profits will be greater the SHUR-GAIN way.
See us today about a SHUR-GAIN program for your hog feeding operations.

H. S. LANNIN LIMITED
SHUR-GAIN FEED SERVICE
TELEPHONE 48W. WINCHESTER, ONT.

Among the satisfactions of a Bank Account . . .



It's reassuring to watch savings grow . . . to have your bank book record your progress.



You feel more secure with your money safe and readily available when you need it.



It's a comforting feeling to have cash on hand for opportunities, emergencies.

Multiply by 9,200,000 deposit accounts the satisfactions *you* enjoy from your bank account. The grand total of comfort, security and peace of mind shows, better than a dollar total, the essential value of a bank account. More deposit accounts than there are adult Canadians, with new accounts opening every day, reflects the confidence of the nation in the chartered banks.

THE BANKS SERVING YOUR COMMUNITY

Winchester Motors
TUDEBAKER CARS • TRUCKS
St. Lawrence Street, Near the C. P. R.
SALES and SERVICE

Used Machinery
• • •
1 V.A. CASE TRACTOR, with Plow.
1 I.H.C. TWO-FURROW TRACTOR PLOW
1 FROST & WOOD 6-FT. CUT GRAIN BINDER



TRACTORS and FARM MACHINERY

DOUG. ANGUS, Proprietor
PHONE 122 - - - Winchester, Ont.

HOUSEHOLD EFFECTS

When one expects to do a great deal of hand sewing, a wonderful convenience is to place a pillow in the lap and keep the sewing on the pillow. This will also ease the arms.

Don't Wait For The . . .

RUSH

Have Your Car Winterized NOW!

- Complete Tune-Up
- Lubrication
- Anti-Freeze
- Repair Service

SLATER & McVEY

Corner of St. Lawrence and York Streets.

Telephone 14 - WINCHESTER

Public School Sports Day

(Continued from Page 1)

Girls, 11 and 12 years, 75-yard Dash—Catherine Johnston, Helen Churchill, Nancy Willard.

Boys, 11 and 12 years, 75-yard Dash—Danny Summers, Winson Annable, Richard Cayer.

Boys, 13 years and up, 100-yard Dash—Jackie Summers, Wesley Clark, Lorne Windsor.

Girls, 5 and 6 years, Potato Race—Beverley Churchill, Saralyn Merkley, Gay Raycroft.

Boys, 5 and 6 years, Potato Race—Jimmie Byers, Alex St. Pierre, Richard Harper.

Girls, 7 and 8 years, Potato Race—Kathy Crowell, Brenda Brown, Rhonda Kenney and Joy Corry.

Boys, 7 and 8 years, Potato Race—Dwayne Dawley, Carl Hamilton, Bobby Summers.

Girls, 9 and 10 years, Hopping Race — Shirley Lannin, Joan Wylie, Judy Raistrick.

Boys, 9 and 10 years, Hopping Race—Gerold Wicks, Earl Barkley, Maurice Fife.

Girls, 11 and 12 years, 3-legged Race—Ann Hunter and Helen Churchill, Catherine Johnston and Jean Bell, Nancy Willard and Erma Mallory.

Boys, 11 and 12 years, 3-legged Race—Leslie Dawley and Roydon Hutchinson, Danny Summers and Bobby Sawyer, Winson Annable and Tommy Beardsall.

Boys, 13 years and up, 3-legged Race — Jackie Summers and Lorne Windsor, Robert Levere and Wesley Clark, Leslie Barkley and Reg. LaPorte.

Girls, 5 and 6 years, Ball Throw—Beverly Churchill, Judy Fader and Peggy Cowell, Bonnie Holmes and Donna Fife.

Boys, 5 and 6 years, Ball Throw—Richard Harper, Brian Lannin, David Ganon.

Girls, 7 and 8 years, Ball Throw—Brenda Brown, Kathy Crowell, Rhonda Kenney and Ann McConnell.

Boys, 7 and 8 years, Ball Throw—Dwayne Baldwin, Bobby Summers, Gordon Walker.

Girls, 9 and 10 years, Standing Broad Jump—Shirley Lannin, Anne Freeland, Joan Wylie.

Boys, 9 and 10 years, Standing Broad Jump—Gerald Wicks, Maurice Fife, Warner Smith.

Girls, 11 and 12 years, Running Broad Jump—Jean Bell, Helen Churchill, Catherine Johnston.

Boys, 11 and 12 years, Running Broad Jump—Danny Summers, Roydon Hutchinson, Mervyn Fife.

Girls, 13 years and up, Running Broad Jump—Beatrice Billings, Winnifred Loucks.

Boys, 13 years and up, Running Broad Jump—Jack Summers, Wesley Clark, Lorne Windsor.

Decorated Tricycle Parade, 27 Tricycles decorated—John Kerr, Lynne Desjardin, Bobby Crummy. Judges: Mrs. W. McRoberts, Mrs. Keith Holmes and Mrs. Bob Brown.

Boys' Slow Bicycle Race—Robert Levere, Roydon Hutchinson.

Girls' Slow Bicycle Race—Helen Allen, Wanda Alexander.

High winners in each age class were as follows:

Girls, 5 and 6 years—Beverley Churchill, Judy Fader, Kathy Atchison.

Boys, 5 and 6 years—Richard Harper, David Ganon and Jimmie Byers, Alex St. Pierre and Brian Lannin.

Girls, 7 and 8 years—Kathy Crowell, Rhonda Kenney, Brenda Brown.

Boys, 7 and 8 years—Carl Hamilton, Bobby Summers, Dwayne Dawley and Dwayne Baldwin.

Girls, 9 and 10 years—Shirley Lannin, Joan Wylie, Donna Kenney.

Boys, 9 and 10 years—Gerald Wicks, Maurice Fife, Allan Davidson and Earl Barkley.

Girls, 11 and 12 years—Helen Churchill, Catherine Johnston, Jean Bell.

Boys, 11 and 12 years—Danny Summers, Roydon Hutchinson, Winson Annable and Leslie Dawley.

Girls, 13 years and up—Beatrice Billings, Winnifred Loucks.

Boys, 13 years and up—Jack Summers, Wesley Clark and Lorne Windsor, Robert Levere.

HELP PREVENT FIRES!

Fire Prevention Week, October 3-9, is being observed throughout Canada, and it is designed to focus public attention on the ever-present need for fire safety and protection.

Despite the constant efforts of many organizations, hundreds of fires occur every day, from the small ones in rubbish to the large spectacular fires.

Statistical figures bring to light that greater care must be exercised in order to reduce the economical waste. Millions of dollars go up in smoke every year, and unless time is given to analyse the figures, one does not realize the tremendous amount of money involved, the number of lives lost and injuries to persons.

On an average, between 55,000 and 65,000 fires are reported every year, or over 150-170 fires every day. These losses account for anything from $65,000,000 to $80,000,000 per annum. The average for the past 5 years is approximately $75,000,000.

This tremendous sum of money is lost, chiefly through carelessness, for instance in 1952 smokers' carelessness and matches caused approximately 40 per cent. of reported fires, misuse of electricity 9 per cent., furnaces, stoves, boilers and smoke pipes 10 per cent., defective and overheated chimneys and flues, hot ashes and open fires, 7 per cent.

The above are the chief causes of reported fires and it leaves little to the imagination of how many are caused through just carelessness.

Fire is a man's most useful force, but it is never completely servile. A moment's carelessness, a brief lack of respect for it can cause a lifetime of grief.

The high level of fire losses is a drain on the resources of the country and must be controlled.

Large as the fire loss is, the current relationship between losses and property subject to damage points up the efficacy of the means now available to control this national fire waste.

In Winchester, Fire Chief Gilbert Raistrick and other members of the local Fire Department are calling upon all citizens to observe Fire Prevention Week by removing all fire hazards from their property. Your co-operation in this important regard will be greatly appreciated.

Labatt's BREWERS SINCE 1832

SPACE CONTRIBUTED IN THE SERVICE OF THE COMMUNITY BY JOHN LABATT LIMITED.

For The BEST In TV

ROGERS MAJESTIC

Immediate Installation

STEINBERG MOTOR SALES

Telephone 30W. WILLIAMSBURG

Husbands! Wives! Want new Pep and Vim?

Thousands of couples are weak, worn-out, exhausted solely because body lacks iron. For new vim, vitality, try Ostrex Tonic Tablets. Supplies iron you, too, may need for pep; supplementary doses Vitamin B_1. Introductory or "get-acquainted" size only 60¢. At all druggists.

FINANCING A CAR?

Before you buy, ask about our Low Cost Financing Service with complete Insurance Coverage, New Trucks, Tractors and Farm Equipment Financed also.

HOWARD BICCUM - Phone 285

Winchester, Ont.

Hylo Egg-Grading Station

L. Kapeller, Proprietor

WINCHESTER, OSGOODE and CHESTERVILLE

Highest Market Prices Paid Daily For Our City Trade.

Two Electric Grading Machines To Assure You Proper Grade.

If it is not convenient for you to bring your eggs to our Grading Stations at Winchester or Osgoode, you may leave them at any of the following stores where they will be picked up and your returns left twice weekly:

Allison's Store, Winchester Sprgs.
Carkner's Store ---------Ormond
Saunders' Store -------Inkerman
Lewis' Store ----------Dalmeny

Poultry Wanted

All kinds of Poultry Wanted at all Seasons. Also Hides and Wool. Highest Prices Paid, and you are assured of a Square Deal.

MORRIS ROSS

PHONE 19 - WINCHESTER

Buy, Sell and Rent through Press Classified Advts. They bring results, cost little.

SUPERTEST SURGING POWER

Canadian Cheese

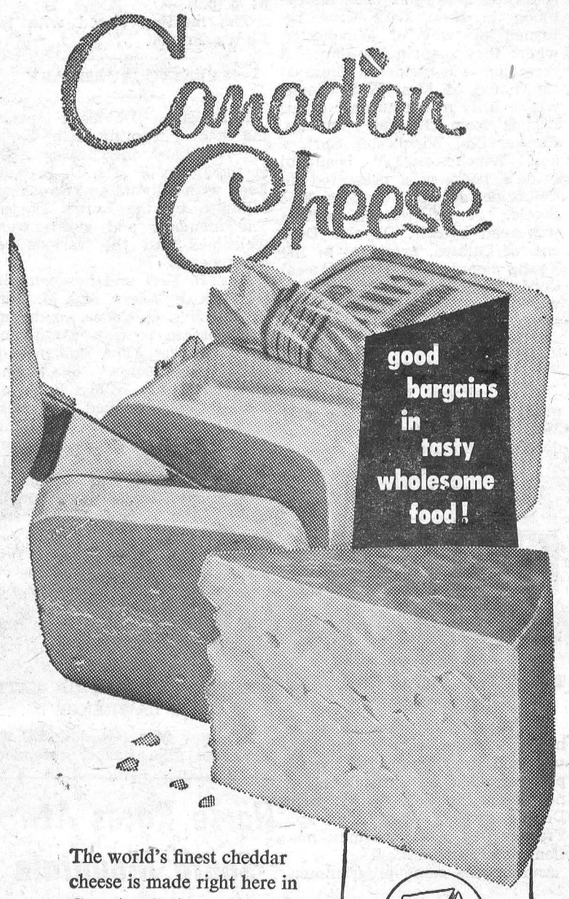

The world's finest cheddar cheese is made right here in Canada. And, our Canadian cheese is one of the *best and cheapest* sources of good food value. It's an excellent source of protein, which everybody needs for building and repairing healthy tissues. Enjoy the many varieties of Canadian cheese!

New cheese recipes! Write to Marie Fraser, Dairy Foods Service Bureau.

DAIRY FOODS SERVICE BUREAU
A division of Dairy Farmers of Canada
409 HURON STREET, TORONTO

what's a party without Coke?



No doubt about it, sparkling ice-cold Coca-Cola helps set the pace for good times. No other soft drink has ever won the approval of so many people . . . and the invitation to "Have a Coke" is a byword for those who want to serve delicious, wholesome refreshment.



36¢ PER CARTON
Including Federal Taxes
Plus deposit 2c per bottle

Authorized bottler of Coca-Cola under contract with Coca-Cola Ltd.

CORNWALL BOTTLING WORKS LIMITED
113 Amelia St. Cornwall. Phones 5690 and 5691.

"Coke" is a registered trade-mark. 4-15

H. E. SAUNDERS & SONS

INKERMAN, ONTARIO.

The Home of "Wonder Feeds"



WHERE High Quality AND Low Prices Go Hand In Hand.

Phone 13 r 21 South Mountain.

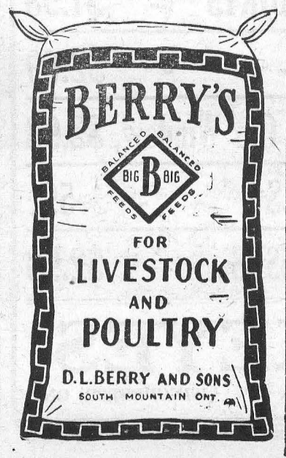

YOUR MONEY BUYS MORE!

Wallpaper is Smart! AND ECONOMICAL

$7.50 DECORATES AN AVERAGE ROOM

10 ROLLS WALLPAPER • 16 YARDS BORDER

Lovely new SUNWORTHY WASHABLE and SEMI-TRIMMED wallpapers for every room in the house

REGULAR VALUE 75c and 85c NOW BEING OFFERED AT 49c & 59c

COME IN AND SEE THE FULL SELECTION OF

Sunworthy Washable AND SEMI-TRIMMED WALLPAPERS

IT'S SO EASY TO DECORATE WITH THESE ACCESSORIES

SUNWORTHY WALLPAPER REMOVER 59¢ bottle
old wallpaper easily removed.

CRAFTWAY WALLPAPER TOOL KIT $2.50
contains all necessary tools.

EASITON CELLULOSE PASTE package 69¢
has remarkable slip, non staining.

Woods' Hardware

TELEPHONE 109. WINCHESTER, ONT.

Appreciation . . .

We were more than pleased to meet so many of our friends at the Trade Fair. We hope that you enjoyed viewing the different displays as much as we enjoyed preparing them for you.

RIELLY'S SERVICE STATION

Winchester Phone 315 Ontario

PURINA POULTRY CHOWDER

Now in Checker-ette form. All good poultrymen know about the results obtained when Purina Poultry Chowder is used to make laying mash. This year we will be using Chowder Checker-ettes. You bring your grain to our mill and we will grind and mix it into a Purina Proven Laying Mash.

Why buy some one's formula when you can make your own laying mash?

LADIES!

During September and October we will give you a beautiful Scarf with your first 100 lbs. of any Purina Laying Chow. We have a Feeding Advisor who is always ready and willing to help you with your feeding problems.

DELIVERY SERVICE

Our new Delivery Service from Brockville is saving dollars for Purina customers. Give us a call in advance and we will deliver Purina Chows to your farm at no charge.

DAIRYMEN!

Condition on a herd of cattle can be kept there by adding Purina Bulky Las to your grain. See us for this money-making Supplement.

BASIL DAWLEY

YOUR PURINA DEALER PHONE 293, WINCHESTER

The DODGE Is The CAR

For Quality, Comfort and Beauty

USED CARS and TRUCKS

Various Models. - Good Values.

LOOK THEM OVER.

MacDonald Motors Winchester

PHONE 280 Main Street, West., WINCHESTER

DUNCAN'S STORE

PHONE 56 - - - WINCHESTER, ONT.

WAXED PAPER, Heavy, 200 Ft. Roll ---------- 70c
WAXED PAPER, Budget, 100 Ft. Roll ---------- 29c
PEPSODENT DENTAL CREAM, 2 Tubes, Reg. 66c, Now 49c
COLGATE DENTAL CREAM, 2 Tubes, Reg. 66c, Now 49c
HOUSEHOLD PAPER TOWELS, Per Roll ---------- 23c
SCRIPTO MECHANICAL PENCIL ---------- 39c
TABLE COVER, Transparent Plastic, 54x54 Inches ---------- 59c
BABY MUGS, Plastic ---------- 15c
BABY BLANKET, Esmond, 36x50 Inches ---------- $1.89
PLASTIC SINK STRAINERS ---------- 39c
PLASTIC EGG TRAYS ---------- 25c
TRY LOWNEY'S FUDGE POPS ---------- 5c

Large in Quality, Large in Size.

Food Specials

FOR FRIDAY and SATURDAY

CREAMERY BUTTER - - 59c lb.
CRANBERRIES - - 2 lbs. 43c
APPLES - - 3 lbs. 29c
CHOICE TOMATO JUICE, 48 oz. - - 23c
FRUIT COCKTAIL, 20 oz. - - 32c

MEATS

STEAK, Sirloin, T-Bone, Round - - 53c
HAMBURG - - 2 lbs. for 59c
Shoulder ROAST or STEW, off steer - 35c lb.
SHOULDER PORK ROAST - - 38c
PEAMEAL COTTAGE, in piece - 47c lb.

REYNOLDS' MEAT MARKET

TELEPHONE 85 - - WINCHESTER, ONT.

WESTINGHOUSE

Automatic Clothes Dryer

• • •

However you wash clothes now, you can be free of heavy lifting, worry about changeable winter weather and stair climbing with a new Westinghouse Automatic Clothes Dryer.

Dries clothes Indoors Automatically, Sweet, Fresh Smelling, the way you want them Damp-Dry for ironing or Completely Dry for storage. Safely dries nylons, orlons, all the new miracle fabrics.

See It At

DAVIDSON'S

Your Westinghouse Dealer

TELEPHONE 75 - - WINCHESTER, ONT.

Special!

NO. 2 DRESSED FOUR SIDES

SPRUCE LUMBER

2x4's RANDOM LENGTHS - $90.00 per 1000 ft.
1x7 SHEATHING - - $92.00 per 1000 ft.

The above milled to regular standards, at BARGAIN PRICES, will fill the bill for most of your framing needs.

ALSO

21-32"x7" MERCHANTABLE SPRUCE SHEATHING - - $92.00 per 1000 ft.

This material dressed 3 sides, Sqaure-Edge makes choice sheathing at a very cheap price.

H. S. LANNIN LIMITED

WINCHESTER, ONT.

LUMBER and MILLWORK **Phone 48-W.** BUILDING MATERIALS

PERSONAL NEWS

Mr. John H. Lawrence visited his aunt, Mrs. R. M. Elliott, on Saturday evening, before returning to Toronto.

• • • •

Miss Audrey Cinnamon spent last week at the home of her uncle and aunt, Mr. and Mrs. C. Delbert Robinson, of Mulhern, Ontario.

• • • •

Mr. and Mrs. Walter Moffat spent the week-end in Burlington, Ont., and attended the Diamond Wedding Anniversary of Mr. and Mrs. Salem Coons.

• • • •

Mr. and Mrs. Billy Durant, of Hamilton. who spent their honeymoon in New York City, returned by way of Winchester, where they spent a few days. A reception was tendered them at the home of Mrs. Wm. Steele, where Billy met a number of his friends from Ottawa, Mountain, Chesterville, Winchester Springs and Winchester. A beautiful bride's book was presented to the bride, designed by Mrs. Eric Steele. A well-worded address was read by Mr. Douglas Durant, of Ottawa, president of the Young People's Ottawa-Montreal Conference. Many beautiful gifts were recevied, and all present signed in the bride's book.

BORN

At Chalmers Memorial Hospital, Smiths Falls, to Mr. and Mrs. W. Clark (nee Jean Murdock), a daughter.

Has your Subscription expired?

Community Theatre, Chesterville

Thurs., Fri., Sat., Oct. 7-8-9
"GYPSY COLT"

In Technicolor. In the same happy tradition as National Velvet and the wonderful Lassie pictures, M.G.M. introduces a new star, the Colt Gypsy, with Dona Corcoran, Ward Bond and Frances Dee in the warmest motion picture of its kind.

And on the same programme:

"THE GREAT DIAMOND ROBBERY"

With Red Skelton, Cara Williams and James Whitmore.

Mon., Tues., Wed., Oct. 11-12-13
"CASANOVA'S BIG NIGHT"

In Technicolor. It's the year's big song and laugh show with Bob Hope at his most hilarious, surrounded by beautiul girls, knee deep in romance and comedy. With Bob Hope, Joan Fontaine and Audrey Dalton.

Foto Night—Canada's Biggest Cash Offer Attraction at the Community Theatre every Wednesday.

UNITED CHURCH W. A.

The regular monthly meeting of the W. A. of the United Church was held on Tuesday, October 5th, and opened with the theme song, followed by devotions led by the president, Mrs. W. H. Angus. The minutes of the last meeting were read and approved, and reports from the corresponding secretary, visiting committee and parsonage committee were heard. Mrs. Elizabeth Scott and Mrs. H. Clarke were appointed as social committee for November. The next meeting will be held one week later, on Nov. 9th, as the Anniversary Services are on Oct. 31st and a Turkey Supper is being held on Nov. 1st, starting at 5 p.m.

The meeting closed with the Lord's Prayer.

EVENING AUXILIARY

Mrs. Eldon Davidson opened the October meeting of the Evening Auxiliary on Tuesday night at the home of Mrs. D. L. MacLean with a hymn and a reading, followed by the Lord's Prayer. The members and guests were welcomed and the various reports heard.

Mrs. R. Earl and her committee, Mrs. H. Eadie, Mrs. C. Curtis and Mrs. G. Coons, conducted the worship service, the theme of which was "The Influence of a Christian Leader." The second chapter of the Study Book on India was portrayed by these ladies, telling how Christians work in India, through the stories of one missionary, Mrs. L. Winnifred Bryce, and 3 Christian women from India, Mrs. Kenneth Masih, Miss Marjorie Singh and Dr. Gaikwad.

A dainty lunch was served, and Mrs. Robert Holmes voiced the thanks of the Auxiliary for a very interesting evening.

The meeting closed with the Mizpah Benediction.

ATTEND FUNERAL OF LATE T. R. LAWRENCE

Mr. and Mrs. Gordon Elliott and Miss Ella Parker attended the graveside service at Beechwood Cemetery on Saturday for the burial of Mr. T. R. Lawrence, of Toronto, who passed away very suddenly from a heart seizure. His wife, the former Margaret Parker, is a sister of Mrs. R. M. Elliott and Miss Ella Parker. For a number of years he was travelling salesman for J. J. Taylor Safes, and was well known in Winchester. He leaves his widow and only son, John H. Lawrence, Toronto.

Horse Races At South Mountain Monday, Oct. 11

A Thanksgiving Horse Race Meet will be held at South Mountain on Thanksgiving Day, October 11, sponsored by the I.O.O.F. Committee for Cancer, Polio and Tuberculosis. Classes are 2.24, 2.20 and Free-For-All. Purses total $600.00. Races start at 1.30 p.m. and there will be Pari-Mutuels on the grounds. See posters for full information. The Race Secretary is Vic. Barton, and other members of the committee are Ogle Workman and Lorne Armstrong, South Mountain.

NORMAN BLACKLER

HARDWARE - SHOES - DRY GOODS

Phone 135 - Winchester

To make room for new stock arriving daily, the following have been placed on sale at prices that are well below replacement cost.

CHILDREN'S THREE BUCKLE

JERSEY GALOSHES and RUBBER STRAPBOOTS

Some with Zippers, Some Plain, All Going At

$2.00 Pair

Sizes 5, 6, 7, 8, 9, 10, 11, 12, 13, 1, 2 and 3.

Women's Rubber Pullovers

FLAT HEELS — CUBAN HEELS

Sizes 4½, 5, 6½, 7 and 8. Values to $3.98.

$2.00 Pair

Children's Rubbers going for $1.00 pr.

Sizes 4, 5, 6, 7, 8, 9, 10, 1, 2, 3, 4. Values to $1.88.

Men's Black Calf Oxfords TO CLEAR ***$5.00***

In Sizes 9, 10, 10½, 11, 11½ and12. Values to $12.50.

Fire Fighting Equipment

2½ Gallon and 5 Gallon PUMP TANKS
PYRENE, FOAM TYPE, SODA and ACID CONTAINERS
REFILLS FOR ALL TYPES

LOCAL - GENERAL

Married Forty Years.

Congratulations are extended to Mr. and Mrs. Robert Kirkwood, of Toyes Hill, who will observe their Fortieth Wedding Anniversary on Saturday, Oct. 9th.

L.O.B.A. Notes

Three car loads of L.O.B.A. ladies journeyed to Groveton last Wednesday night to confer a Degree A very enjoyable time was spent in spite of the inclement weather.

HOME HINTS

Rust

To remove rust from a knife plunge the blade into an onion and allow it to remain for several hours. Then polish it.

Curled Hair

A teaspoonful of ordinary tea, steeped in a tin cup, with a little sugar, and applied to the hair is said to keep it in curl for a week or more.

The Hands

Nothing will clean the hands more quickly than a piece of lemon. Rub it over the hands and rinse with water. It will remove even ink or fruit stains.

Polished Metals

To keep metals bright after polishing, moisten a bit of flannel with paraffin oil and rub thoroughly. This will keep the metal bright for a longer time.

Coming Events

TURKEY SUPPER AT WINCHESTER SPRINGS

Plan now to attend the Turkey Supper in the Winchester Springs United Church Hall, under the auspices of the Women's Association, on Friday night, October 8th. at 6.30 p.m. There will also be a good program. Admission: Adults, $1.00; Children, 12 years and under, 50c. 19-20c.

THANKSGIVING DANCE

Dance in the I.O.O.F. Hall, South Mountain, on Monday, October 11th. Music by Tex Montana, Cowboy Band. Broadcast daily at 1 p.m. from WSLB, Ogdensburg, N. Y. Round and square dancing from 9 to 1 p.m. Admission 75c per person. 20c

ANNIVERSARY SERVICES AT VANCAMP

Anniversary Services will be held at the Vancamp United Church this Sunday, October 10. at 10.30 a.m. and 7.30 p.m. The minister will be the Rev. W. Reid. On Tuesday, October 12th, the annual Anniversary Supper will be held, followed by a short musical program Admission: Adults $1.00, Children 50c.

20p

MEIKLE CUP FRIDAY AT CORNWALL

All eyes will be on Cornwall tomorrow as secondary schools from the three United Counties run for the honours at the annual Meikle Cup Track and Field Meet. According to present plans, Wincrester athletes will enter in 14 events (open). A complete list of events and athletes who took part from the local school will be published next week in the Press.

IMMUNIZATION CLINICS — DUNDAS COUNTY — 1954

Diphtheria, Whooping Cough and Tetanus Toxoid

Centre	Location	Time	First Dose	Second Dose and Smallpox Vaccination	Third Dose
Winchester	Town Hall	10.00 a.m.	Oct. 8	Nov. 5	Dec. 3
Ormond	Baptist Church	1.00 p.m.	Oct. 8	Nov. 5	Dec. 3
Morewood	Church Halls	2.15 p.m.	Oct. 8	Nov. 5	Dec. 3
Chesterville	Com. Hall	3.30 p.m.	Oct. 8	Nov. 5	Dec. 3
Inkerman	Town Hall	1.00 p.m.	Oct. 15	Nov. 12	Dec. 10
S. Mountain	I.O.O.F Hall	2.15 p.m.	Oct. 15	Nov. 12	Dec. 10
Hallville	School	3.15 p.m.	Oct. 15	Nov. 12	Dec. 10
Morrisburg	Health Office	9.30 a.m.	Oct. 20	Nov. 17	Dec. 15
Williamsburg	Unit. Ch.	11.00 a.m.	Oct. 20	Nov. 17	Dec. 15
Iroquois	Town Hall	1.30 p.m.	Oct. 20	Nov. 17	Dec. 15
Brinston	W. I. Hall	3.30 p.m.	Oct. 20	Nov. 17	Dec. 15

These clinics are operated by the Stormont, Dundas & Glengarry Health Unit and immunization will be given free of charge.

Immunization against Diphtheria, Whooping Cough and Tetanus should be given in the first year of life, starting at about four months of age. Full protection requires four injections—three at one-month intervals, and one six months later. This protection needs boosting at about two-year intervals throughout childhood, and especially on starting school. Any child requiring a booster dose can be brought to clinics.

Vaccination against Smallpox should be done in infancy and can be repeated on going to school.

The signature of the parent or guardian is required before any child is immunized or vaccinated, so parents should attend the clinic with the child to sign consent.

HUNTERS' SPECIAL!

HEAVY ALL WOOL

Hunter Shirts

$4.95

Ask To See Our Large Selection Of

FLANNEL SHIRTS

MORGAN'S

"The Home of Quality Brands" -:- PHONE 326 WINCHESTER, ONT.

Keyes' CASH Store

FLANNELETTE, Blue, Pink, Flowered 69c yd.
Boys' UNDERWEAR, All Sizes - $1.79
Boys' New PLAID SHIRTS - $1.98
Girls' PYJAMAS - - - $2.69
Boys' PYJAMAS, See Our Window, $2.98
New Ladies' PANTIES - - 59c
Ladies' HOUSE DRESSES - $2.98

J. H. KEYES

TELEPHONE 16 - - WINCHESTER, ONT.

SHOOTING MATCH

On the Farm of Irvin Cross, at Maple Ridge, on Highway 43, on Saturday, October 9th, at 1 p.m. .22 rifles with open sights. 20c

ANNIVERSARY SERVICES AT MOUNTAIN

Anniversary Services will be held at Knox Presbyterian Church, Mountain, on Sunday, October 10th, at 11 o'clock in the morning and 7.30 o'clock in the evening. The guest speaker will be Mr. Fred Miller, student minister, of Chesterville. Special music by the choir. Everybody welcome.

Dancing . . .

Every Saturday Night

at the

MEMORIAL CENTRE

Metcalfe, Ont.

Music by Cliff Wilkes' Orchestra

DO IT NOW!

Let Our Friendly Service Men Prepare Your Car For Winter Driving!

Our Fall Change-Over Service is complete in every detail. First of all, we'll thoroughly "Lubricate" your car with special Winter Grade Lubricants. Then, we'll check the cooling system, tighten all hose connections and add specially approved Anti-Freeze. After we've tuned up your engine for quick starts on the coldest days, we'll check and adjust all other important Winter protection items. Be safe—come in for our complete Fall Change-Over Service today . . . it is low-cost protection for the low-temperature days ahead.

• • • •

And Remember . .

If you feel that your present car or truck is not equal to the hazards of winter driving, trade it in on a good Used Car. We have just the vehicle you are looking for, and prices were never lower. Better still, let us sell you a New Car or Truck. You can't go wrong by purchasing a General Motors product. Regardless of your needs, drop in and see us—you will find both our Sales and Service Departments willing to serve you with courtesy and efficiency.

MELVIN MOTORS Ltd.

General Motors Cars and Trucks

Your exclusive ***TRIPLE CHECK*** OK USED CAR & OK USED TRUCK Dealers for Eastern Ontario.

TELEPHONE 113 - - WINCHESTER, ONT.

Open Evenings Until 9.30—Later By Appointment.

Woods' Hardware

PHONE 109 - - Winchester, Ont.

New Quaker Oil Space Heaters

More heat and less oil when Quaker heaters are used. No dust or ashes. In blonde or mohogany colours and a size to suit your needs.

Stove Pipes, 6 and 7 inch; Elbows, Taper Pipes and Tees. Furnace Cement, Stove Pipe Enamel, Heat Resisting Aluminum, Stove Pipe Wire, Some Good Used Coal & Wood Cook Stoves at Low Prices, Quaker Heaters.

See Our Special Ad in this issue on Wall Paper Bargains. Beautiful Patterns.

Your Valued Patronage Solicited.