WINCHESTER PRESS

VOL. SIXTY-FOUR. WINCHESTER, ONT., THURSDAY, APRIL 10th, 1952. NO. 46

Coming Events

The Technicolor hit, "David and Bathsheba," straring Gregory Peck and Susan Hayward, is coming to The Winchester for 4 outstanding days, Monday to Thursday, April 14-15-16-17. 46c

HEY, KIDS!—FROM 8 TO 80!

A Special Easter Cartoon Matinee is coming your way on Monday, April 14th, at 2.00 p.m., at The Winchester. All your favourite cartoon characters in a gay programme of mirth and melody. 46c

THREE-ACT PLAY IN HARMONY UNITED CHURCH

The Heckston Group will present a Three-Act Play, entitled: "Home Ties," in the Harmony United Church on Thursday, April 10th, commencing at 8.15 p.m. Come and enjoy a good laugh. Admission: Adults 40c, Children 25c. 45p

GOSPEL SERVICE

Mr. T. Summers, Gospel speaker associated with the C. B. M. C., Ottawa, will be the speaker at the Town Hall on Sunday, April 13th, at 8 p.m. Everybody welcome. 46p

VARIETY CONCERT

A Musical Concert and Dancing Festival by the pupils of Mrs. Hines, of Montreal, and sponsored by the District Memorial Hospital Auxiliary, will be held in the Chesterville Community Hall on Friday, April 18th, at 8.15 p.m. Admission 50c and 25c. 46-47c

PANCAKE SUPPER AT LOCAL PRESBYTERIAN CHURCH

A Pancake and Maple Syrup Supper will be held in St. Paul's Presbyterian Church Sunday School Hall on Monday, April 14th, from 5 to 7 p.m. Under the auspices of the Ladies' Aid, the supper promises to supply as many pancakes and as much maple syrup as you can eat. Admission is 50c for adults and 30c for children. 46c

Medical Notice!

Winchester Doctors request that patients confine calls on Wednesday to urgent ones only.

Doctor on Call for Next Wednesday, April 16th, is

DR. WM. M. BYERS

For EASTER...

SMILES 'N CHUCKLES
NEILSON'S - GANONG'S
CHOCOLATES
In Special Easter Packages.

FRUIT AND NUT EGGS
MILK CHOCOLATE BUNNIES
VARIETY OF NOVELTIES

"RUST CRAFT"
EASTER CARDS
For Everyone.

EASTER ICE CREAM BRICKS

1896 **FLORA'S** 1952
WINCHESTER, ONT.

Mr. Robert Henderson, at 98 Years, Heads Five Generations

To have five generations of one family connection all living at the same time does not happen too often, but Mr. Robert Henderson, a pioneer resident of this district, who will observe his 98th birthday on Saturday, April 12th, can lay claim to that honour. Second in the line of the five generations is Mr. Henderson's son, William. He is followed by his daughter, Mrs. Don. Redmond, her son, Lyle, and his infant son, Steven Lyle, all residing in Winchester. The group is shown in the accompanying picture.

To celebrate Mr. Henderson's 98th birthday, a family dinner will be served in his honour at the home of his grand-daughter, Mrs. Donald Redmond ,and Mr. Redmond.

In spite of his advanced age, Mr. Henderson is still quite active and in fairly good health.

A son of the late William Henderson and his wife, Mary Casselman, Mr. Henderson was born on a farm near Winchester Springs, and has spent his entire life in this district. For many years he was a resident of Winchester Village, but since the death of his wife a few years ago, has been making his home with his daughter, Mrs. Ken. Hutt, at Maple Ridge. He and his wife, who was the former Margaret Davis, celebrated their 70th Wedding Anniversary in January, 1949, and are believed to be the only couple in this district to have that distinction.

Members of Mr. Henderson's family are: Mrs. George Kirkwood and Mrs. Harvey Smith, of Winchester Springs; Mrs. M. Davis, of Montreal; Mrs. Kenneth Hutt, of Maple Ridge; John E. and William Henderson, of Winchester. A third son, Wesley died a number of years ago.



MR. ROBT. HENDERSON

Who will be 98 years old on Saturday, April 12th.

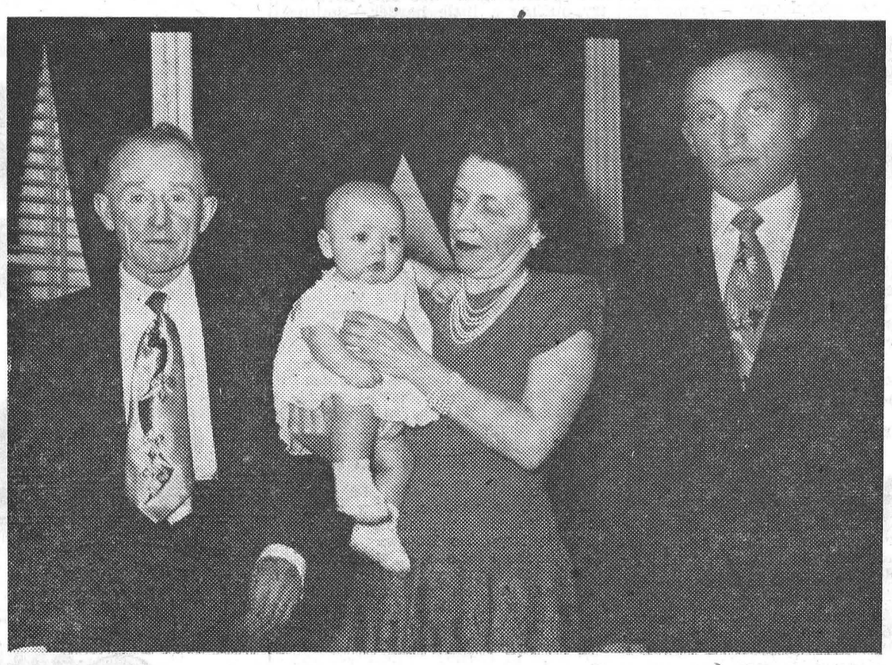

FOUR OF THE FIVE GENERATIONS, left to right, Mr. William Henderson, Mrs. Don. Redmond, and grandson, Steven Lyle; and Mr. Lyle Redmond.

Mr. Isaac Duncan Dies At Vernon

A popular business man in this district and an esteemed resident of Vernon, Ontario, for the past thirty years, Mr. Isaac Duncan passed away quietly at his residence last Friday evening, following a lengthy illness. Mr. Duncan was the father of hockey's well-known twins, Edwin and Erwin Duncan, who played with the Smiths Falls Rideaus during the past season.

Although the late Mr. Duncan had been in failing health for a number of years, it was only the last year and a half that his condition was regarded as critical. Only a few weeks ago he was released from the Winchester District Memorial Hospital where he had been convalescing, to return to his home in Vernon. He finally succumbed to a heart seizure on Friday evening.

Born 50 years ago in Marlborough Township, near North Gower, Ont., the deceased was the son of the late Samuel Duncan and his wife, Mary Lever. He was one of a family of twelve. Shortly after he was born, his family moved to the Metcalfe and Vernon district, where he received his education.

Mechanically inclined and still a young man, he opened a garage in Vernon, and in December, 1926, he married Laura Harten, of Russell, who survives. They immediately came to Vernon where Mr. Duncan resided until his death. In later years, Mr. Duncan added a trucking business to his ventures, and also owned and operated much highway, stone crushing and gravel equipment, which is still being successfully operated to-day by his sons.

Always a keen sportsman, the late

(Continued on Page 4)

LADIES' CURLING CLUB HOLDS FINAL MEETING

Mrs. D. L. MacLean was re-elected President of the Winchester Ladies' Curling Club, at the final meeting, held Monday afternoon in the Town Hall.

Reports presented at the meeting indicated that the Club had enjoyed one of its most successful years since its origin.

Officers elected for the 1952-53 season are as follows:

President, Mrs. D. L. MacLean; Vice President, Mrs. Clare Morgan; Secretary-Treasurer, Miss Madge Coons.

Ways and Means Convener—Mrs. Gordon Coons.

Social Convener — Mrs. Chester Robinson.

Sick Committee—Mrs. Howard Fetterly and Mrs. Kenneth Ault.

Press Reporter—Mrs. Chester Robinson.

Representatives to O. D. L. C. A. —Mrs. D. L. MacLean, Mrs. Clare Morgan, Miss Madge Coons.

Games Committee—Mrs. Arnold Duncan, Convener.

Membership Committee—Mrs. B Potter, Convener.

Nominating Committee—Mrs. Melvin Scott and Mrs. Harold Lannin.

At the close of the meeting, activities for the year were terminated by a pot-luck supper being served, with Mrs. C. R. Robinson as convener.

LOCAL LIBRARY RECEIVES MORE BOOKS FROM MR. JOHN CHALLIES

The Winchester Public Library is 200 volumes richer to-day by virtue of another generous donation by Mr. John Challies, executive engineer and vice president of the Shawinigan Falls Power Company. Mindful at all times of his home town, this is not the first gesture of good-will made by Mr. Challies to Winchester.

Besides the numerous books given to the Library at this time, Mr. Challies also sent along a 3-ft. model of a fishing schooner, to be given and placed on display in the Winchester Public School.

Both the Library and the School acknowledge these gifts with grateful appreciation.

Winchester To Go On Daylight Saving Time On April 26th

The Village of Winchester will adopt Daylight Saving Time, effective at midnight Saturday, April 26, 1952, it was decided at the April meeting of the Winchester Municipal Council, held Monday evening in the Council Chambers. Expiring date for the new time was not set, but will be decided next September.

Further to the survey made by the Winchester Hydro Electric System, it was announced by Council that work on the rewiring of the town would commence this year, at an expenditure of $10,000.00. The project will commence in the north-east section of Winchester, where the wiring is considered to be of a poorer calibre. At the same time, an agreement has been reached between Bell Telephone and Hydro authorities to eventually have all wires and other lines on the same poles, thus eliminating one set of poles.

The matter of the proposal by Winchester Township for fire protection and the purchase of a pumper, was given further discussion, but definite action was withheld. It was thought that part of Williamsburg Township would enter the scheme, but plans have changed in this respect. Following is, in part, a notice from the Clerk of Williamsburg Township: "The clerk is instructed to notify the Councils of our neighbouring municipalities that this Council hopes to enter into an agreement with the Police Village of Williamsburg in an attempt to provide our own fire protection. And that, at a later date, we start adjoining councils to work out a plan for mutual protection against fire."

Mr. Harold Lannin was granted permission to have "No Parking" signs erected in front of his Main Street premises, where he has recently installed a large overhead door, opening on this street. Building permtis were issued to Mr. T. J. Hamilton and to Mr. Sherman Christie.

Council decided that members should make a survey of the roads and streets in the town and bring their reports to the next meeting for further action in this matter.

The mill rate for 1952 will be released at the May meeting, and according to authoritative reports, there is expected to be little, if any, change in the present mill rate of 48.

Municipal Accounts passed came to $3,661.43, and Hydro bills totalled $2,158.81.

Present at the meeting were Reeve Walter Moffat, Councillors John Fader, Howard Fetterly, John Rennison and Edwin Boyd; Clerk C. R. Robinson and Constable Gilbert Raistrick, who had just returned from Brockville after successfully tracing and arresting a man believed to have assaulted a taxi-driver in this town on Friday evening.

RECENT BIRTHS AT THE DISTRICT MEMORIAL HOSPITAL

On Thursday, April 3rd, 1952, to Mr. and Mrs. Leo. St. Pierre, of Iroquois, a daughter.

* * * *

On Saturday, April 5th, 1952, to Mr. and Mrs. Graham Price, of Dunbar, a son.

* * * *

On Saturday, April 5th, 1952, to Mr. and Mrs. Frank Casselman, of Chesterville, a son.

* * * *

On Sunday, April 6th, 1952, to Mr. and Mrs. Howard McEvoy, of Crysler, a son.

* * * *

On Sunday, April 6th, 1952, to Mr. and Mrs. Euclide Richer, of Chesterville, a son.

* * * *

On Monday, April 7th, 1952, to Mr. and Mrs. Leonard Thompson, of Winchester, a daughter.

* * * *

On Monday, April 7th, 1952, to Mr. and Mrs. Ernest Wilson, of Spencerville, a daughter.

* * * *

On Tuesday, April 8th, 1952, to Mr. and Mrs. Cecil J. Waddell, of Osgoode, a daughter.

PTE. BOB ANDERSON IN MILITARY HOSPITAL IN JAPAN

Word has been received by Mr. and Mrs. Stewart Anderson, Winchester, that their son, Pte. Robert Anderson, recently wounded on the battlefront in Korea, has been taken to a military hospital in Japan to recover. Pte. Anderson's wounds are of a serious nature, but according to the report received, he is progressing as well as can be expected. He was wounded by fragments from a bombshell in the leg, the arm, and the left eye, the latter being the most serious. It is expected that he will be flown back to Canada as soon as he has recovered sufficiently to travel.

Local Chamber of Commerce Has Record Membership

The membership of the Winchester and District Chamber of Commerce has reached an all-time high of 82, it was announced by the secretary at an Executive Council meeting, held last Thursday evening at the home of the president, Mr. Robert W. Vice. The increase to 82 is not a maximum figure, as the executive has every reason to believe that this number will be increased to a probable 90 before the next month or two. The present figure represents an increase of 20 over last year's total, and includes a list of 23 new members. The membership committee this year is headed by Mr. Howard Biccum, a director of the organization. Prior to his report on membership, the secretary read the minutes of the previous meeting, which were adopted, and the correspondence was also read.

As a courteous gesture of welcome, not only on behalf of the Chamber, but representing Winchester in general, the executive was unanimous in deciding that on the opening of each new business establishment, or the re-poening of a store, etc., the Chamber will send a basket of flowers to the proprietor with a message of congratulations, and in the case of a new business man, a message of welcome to Winchester.

Much debate took place on whether the local Chamber would join the newly organized Ontario Chamber of Commerce. At present, the Winchester and District Chamber is a member of the Canadian organization and the Eastern Ontario Boards of Trade, the membership of which will be renewed. The secretary was asked to gather further

(Continued on Page 4)

Man Who Assaulted Taxi Driver Located At Brockville

Kenneth Cox, 19, of Kemptville, was apprehended by Chief Constable Gilbert Raistrick at Brockville on Monday and taken into custody. Cox. who is alleged to have attacked Arthur Casselman, 21-year-old Morrisburg taxi driver, with a wine bottle, here, last Friday evening, has been charged with "assault with intent to do bodily harm." He was identified by the taxi driver as he was leaving the Phillips Electrical Plant at Brockville, where he is employed. At first, Cox denied having connection with the assault on the taxi driver, but later gave Constable Raistrick a statement, admitting the offence. He is lodged in the County Jail at Cornwall, awaiting a court appearance.

According to police reports, Casselman picked the man up on the Main Street in Morrisburg at 9.30 p.m. The passenger asked to be taken to Winchester, saying he worked in Brockville and was going home for the week-end. They reached here and, driving east on Main Street, the passenger asked Casselman to drive to the pool room. Then he changed his mind and told the driver to "turn around."

The passenger brought the bottle down on Casselman's head, causing a deep gash, which required three stitches. The driver, barely conscious, managed to grab at his assailant, and they fell fighting from the car. Police Chief Raistrick was notified and rushed to the scene, only to find that the passenger had fled down an alley near the Baptist Church. Dr. W. M. Byers treated the injured man.

The arrest of Cox on Monday was the sequel to the police hunt.

Stores Will Close On Good Friday

Good Friday (tomorrow) April 11, will be observed as a full holiday in Winchester, with all local stores and other business places remaining closed for the day. Easter Monday will not be observed as a holiday here, except by the schools, banks and post office.

Good Friday being a sacred holiday, a Community Church Service will be held in St. Paul's Presbyterian Church at 11 a.m. on that day. The ministers of all churches will take part in the service. On Sunday, special Easter Services will be held in all churches.

DON'T FORGET

The Women's Institute Annual Meeting, Tuesday, April 15th, at 7.45 p.m. in the Town Hall. Conveners of standing committees to bring reports. Roll call to be answered with payment of dues. 46c

FEED NEWS

WESTERN GRAIN CROP REPORT BY TORONTO ELEVATORS LTD. APRIL 3rd, 1952.

"With two-thirds of the current 1951-52 crop year now passed, it seems an appropriate time to review the happenings of interest to the feed and grain trade.

1. The predictions of a large grain crop, low in quality and high in moisture, have been well substantiated by the movement to date. The predominant grades of wheat have been Nos. 3 and 4 Northern and No. 5 of oats Extra No. 1 Feed and No. 1 Feed and barley 3 C.W. 6 Row and No. 1 Feed. **After the first run of dry grain, most of the inspections have been Tough and Damp.**

2. Producers' marketings for the crop year were estimated at about 729 millions, of which 446 millions have been delivered. The deliveries of barley, and particularly of oats, are lagging behind the wheat deliveries. In fact, there is such a lag in deliveries of oats that some doubt is raised as to the expected deliveries for the crop year.

3. There has been a large movement out of country elevators in the elapsed two-thirds of the crop year—around 400 million bushels, compared with 270 millions in the same period of 1950-51. 260 millions have gone to the Lakehead, 77 millions to the West Coast and the remainder to mills, at Churchill, Duluth, etc.

4. The salvage of Tough and Damp grain has been a major undertaking of the season. Most of the Canadian driers from the Lakehead west to the Pacific Coast have been working at capacity for the past 3 or 4 months.

5. Whether or not the crop can be saved without significant losses depends on the condition of the spring-threshed crop. It is thought that the Toughs and Damps from fall threshing can be handled. **However, there are about 250-275 million bushels of grain on 10 million acres still to be threshed.** If favourable weather permits threshing of this grain in the straight grades, it can be mixed with the Toughs and Damps and greatly reduce the amount of artificial drying. **If the spring-threshing produces more grain of high moisture content, the problem will be beyond solution and considerable losses will be inevitable.**

Elevator operators are quite confident about recovering the crop in the high plains of Alberta where drainage is good and spring commonly arrives early, with high, drying winds. Different conditions exist in northern Saskatchewan, where the land is heavy and drains reluctantly and where spring is usually slow and late.

Thus the progress of spring threshing is a major market factor. It is of double-barrelled importance, concerning the amount of old crop recovered and the acreage of new crop that can be seeded after the fields are cleared.

6. The grain movement out of the Lakehead by vessel prior to the close of navigation last fall was very good, considering the lateness of the new crop. From August 1st to the close, 189.2 million bushels were shipped by water compared with 106.6 millions in the same period of the previous year. The rail movement in the same period was nearly doubled—13.7 against 7.1 millions. Since the close and up to the end of March, the rail movement has approximated 31 million bushels, compared with 25 millions last year, most of the increase being in barley. The domestic feed supply for the winter months was well looked after by water shipments before the close, and rail shipments thereafter.

7. There has been an excellent movement of wheat and barley to the West Coast for export. From August 1st to date, the export grain shipments have been about 66 million bushels.

8. The winter movement out of Canadian Atlantic ports was restricted by heavy storms.

9. **The total export grain movement, including wheat flour, from August 1st to March 31st has approximated 267 million bushels, more than 100 million bushels in excess of the movement for the same period of 1950-51.** Only wheat flour and flaxseed show decreases.

10. Domestic disappearance of oats, wheat and barley has been well ahead of the previous year, rye and flaxseed lower.

11. **The large, 1951 grain crop has been a costly one to store, move, and salvage, but if the Weather man favours the West with a dry April and sufficient transport can be arranged, the carry-over can be reduced to manageable figures.** It is bound to show quite an increase over last year's levels."

Fennell Feed Company
WINCHESTER - - ONT.

The 7th Column

With the dawn of another Easter this week-end, the Easter Story will be told and re-told from the church pulpits, radio, and via the printed word. Too much emphasis cannot be placed on the true meaning of Easter, so we will open our Seventh Column this week with our own Easter comments:

"He Is Risen"

In the end of the Sabbath, as it began to dawn toward the first day of the week, came Mary Magdalene and the other Mary to see the sepulchre. And, behold, there was a great earthquake: for the angel of the Lord descended from heaven, and came and rolled back the stone from the door and sat upon it. His countenance was like lightning, and his raiment white as snow: and for fear of him the keepers did shake, and became as dead men.

And the angel answered and said unto the women, "Fear not ye: for I know that ye seek Jesus, which was crucified. He is not here: for he is risen, as he said. Come, and see the place where the Lord lay. And go quickly, and tell his disciples that he has risen from the dead."

The story of the Resurrection of Christ as told in St. Matthew's Gospel is the basis for the Christian celebration of Easter—the most joyful festival of the church. It is, indeed, the basis of Christian faith.

The world today needs the promise of new life given to mankind on that first Easter morn. In this hour of threatening world war, this hour of broken dreams of world peace, this hour of misery and fear throughout Easter brings of a better world not so much of the world, the hope that only in the hereafter but on this earth gives the free men of the world courage to carry on.

Through the ages Easter and springtime have become closely associated in the minds of people everywhere. The eternal mystery of the renewal of life in nature in the spring and the story of the Resurrection both bring hope to man that ultimately good will conquer evil. The message of Easter is a triumphant one.

People of our community, like those of thousands of communities all over the Christian world, will gather this Sunday in their churches to worship the Risen Christ, to pray for peace, to seek the inspiration of the beautiful music of Easter, and the comfort and challenge of the Easter message. The churches here should be too small to accommodate all those who wish to take part in the Easter services. Go to church this Sunday.

* * * *

Government statisticians inform us that the "Cost of Living" Index for February declined by 1.7 per cent. We didn't notice it—did you? It will have to take a much bigger dip than that before it will be noticed by the average citizen.

* * * *

Frank Ryan has returned home from a holiday trip to the British Isles and Europe. It was good to hear his voice on "Valley Note Book," over CFRA on Sunday—and by that

(Continued on Page 2)

H. W. ALGATE
OPTOMETRIST

Will be in attendance at Alex Davidson's Jewellery Store, Winchester, on **Thursday, April 10th** and at Mr. Percy J. Gilroy's Chesterville, on **Thursday, April 17th.** Make your appointments now.

Theatre News!

PICADILLY

Thurs., Fri., Sat., APRIL 10-11-12
"BANNERLINE"

Right and justice were on his side, honesty and zeal were his weapons, as a crusading youngster sets out to rid his city of crime and graft. Starring Sally Forrest, Keefe Brasselle, Lionel Barrymore and Lewis Stone.

"SALT LAKE RAIDERS"

Next Week's Features

Mon., Tues., Wed., APRIL 14-15-16
"RHUBARB"

The laugh-a-second comedy about a nine-lived cat, who inherited thirty million bucks and a baseball team. Starring Jan Sterling, Elsie Holmes, Ray Milland and Gene Lockhart.

Thurs., Fri., Sat., APRIL 17-18-19
"SUBMARINE COMMAND"

The romantic team of "Sunset Boulevard," in a touching and thrilling romance of a war-torn world, torn between loyalty to his Captain and his duty to his ship and crew. Starring Nancy Olsen, William Holden, William Bendix and Don Taylor. Also Featurette, "FIGHT OF THE WILD STALLION."

Coming Soon — "Detective Story" (Adult Entertainment), and "The Red Badge of Courage."

COMMUNITY
Theatre, Chesterville

Thurs., Fri., Sat., April 10-11-12
"CROSSWINDS"

In Technicolor. Lusty sea adventure, primitive love, raw thrills, and a mighty dramatic wallop as two men struggle for gold and the woman they both wanted. A stirling action hit. With John Payne, Rhonda Fleming and Forrest Tucker.

Mon., Tues., Wed., April 14-15-16
"WHEN WORLDS COLLIDE"

In Technicolor. The most astounding picture ever produced, a modern Noah's Ark leaves the destroyed earth to land on a new planet. More amazing than "Destination Moon." With Richard Derr, Barbara Rush and Peter Hanson.

Foto Night—Canada's biggest cash offer attraction at the Community Theatre every Wednesday.

LANG'S
Department Store

KEM-GLO
TRADE MARK REG'D.
the miracle lustre enamel
BEAUTIFUL SCRUBBABLE ECONOMICAL



For kitchens, bathrooms, finest woodwork — looks and washes like the baked enamel on your refrigerator — needs no primer or undercoater.

BUY IT NOW AT
LANG'S

STICK FAST
COLD WATER PASTE
1 lb. pkg. 35c 5 lb. $1.50

Plastic Patch
For filling cracks in Plaster, Wood, Board or Brick.
1 lb. 25c 5 lb. 90c

PERFECT WALL SIZE
1 lb. pkg. 40c

"THE WINCHESTER PRESS"

W. F. WORKMAN, Editor & Publisher.

AN INDEPENDENT NEWSPAPER

Devoted to the interests of Winchester and surrounding districts. Published on Wednesday afternoon and dated Thursday. Established in the year 1888, the Press is Dundas County's Largest and Leading Weekly Newspaper. Guaranteed circulation of over 1700. Subscription Rates $2.50, Foreign $3.50, in advance.

Member of the Canadian Weekly Newspaper Association and Ontario-Quebec Division of the C.W.N.A.

Advertising Rates Supplied on Request. Small Advertisements for our Classified Columns: 50c first insertion and 25c for each subsequent insertion, strictly cash with order.

"Authorized as Second Class Mail, Post Office Department, Ottawa."

THURSDAY, APRIL 10th, 1952.

THE GLORY AND WONDER OF THE CROSS

Our eyes turn again this Eastertime to the Cross, that emblem of suffering, shame, humiliation and death. As we again contemplate the Cross, may we catch the Vision, and in the cross of shame, see manifest the great love of God to men.

The Cross means victory over sin and death. Jesus said: "I am come that they might have life." The cross, the grave, the tomb could not hold Him. He burst the bonds of death and rose again and ever lives to save. Christ abolished death by His Cross and His sacrifice and His resurrection. "Because I live, ye shall live also."

Let us learn to accept the Cross in our everyday life, and follow Christ. As He went forth bearing His Cross, so should we, even though it may mean death, because the Cross eventually means life everlasting.

"There was no other good enough,
To pay the price of sin;
He only could unlock the gate
Of Heaven and let us in."

UP TO THE WORKERS

Unless Canadian Government policies are careful, tariffs on goods imported from Japan are going to be too low to protect the interests of Canadian workers.

Believers in free trade as an economic theory will not go to the extent of arguing that the plan should be carried in practice to the point of admitting to Canada the products of workers paid a few cents per hour—as is the case in Japan.

Remember, these Japanese workers have available the same machines and tools with which to produce as are at the disposal of the Canadian workers. They have, or can develop, the same skill. The difference between them is that the Japanese worker is paid a pittance, while his Canadian competitors have a decent standard of living.

There are plenty of interests in Canada eager to exploit the cheap labor of Japan. There are importers who would like to handle Japanese goods. There are consumers who do not care what happens to Canadian workers, if they can buy goods a little more cheaply.

Unless Canadian workers take a stand about all this they need scarcely be surprised to experience unemployment, unless they are willing to take such cuts in wages as will permit them to compete with Japan.

HEAR! HEAR!

"Hear, hear," is a common form of expression often heard at meetings and public discussions, and signifies agreement or approval of what is being spoken. Probably nowhere in Canada is this same phrase being heard more often to-day than in the Canadian Senate. Glancing through the Official Report of Debates for Wednesday, March 26, in the Senate, we were rather disillusioned as to what members of the Senate do besides opening the day at three o'clock in the afternoon and adjourning a few hours later. Aside from the Speaker and the Honourable member who adjourned the session, only twelve of the Honourable Senators took part in the official business of the day; but at the same time the report records that "some Honourable members" were so much in agreement with what was being said by the few that they jointly phrased the "hear, hear" no less than nine times during the debates. The same thing occurs at practically every session. If the debates on this day were as boring as they read, it is about time that some one put some life into the Senate. One of the best ways to accomplish this task is for "some Honourable members" reclining in their plush seats, to sit up and have more to say than "hear, hear."

HOW TO BEHAVE

Canadians used to go around telling people [illegible]told and unimaginative, in an effort [illegible]ome sort of native character, and be [illegible]f as something, even if nothing much. [illegible] longer necessary for Canadians to run [illegible]es down in order to gain attention. This [illegible] is so envied by others that the sound [illegible] for its citizens is modesty. When a poor [illegible]ent has climbed rather suddenly to an [illegible] partnership in the firm he had best walk [illegible]. Even jokes told on himself may be detected by intelligent people to be bragging—"Although it is deplorable, I do exist and am a fascinating subject of conversation, don't you think?" Chances are the listeners won't think so.

Self-respect, pride, egotism are strong and useful qualities in a nation as in a man. The wise egotist doesn't tell anybody about himself; he just keeps doing things well. Canadians are now too successful to boast, even by running down their weather.

While the Russians go on inventing everything and the United Statesians know they did, and the English act the role of Mrs. Betterdays in The Mohawk Crossroads Ladies' Aid, Canadians have an opportunity to contrive a new art form in deportment. A suggested national model for all is the most able and modest person one happens to know.—The Printed Word.

AN EASTER HYMN

On Calvary's brow my Saviour died,
'Twas there my Lord was crucified;
'Twas on the cross He bled for me,
And purchased there my pardon free.

'Mid rending rocks and darkening skies,
My Saviour bows His head and dies,
The opening veil reveals the way
To heaven's joys and endless day.

O Jesus, Lord, how can it be
That Thou shouldst give Thy life for me?
To bear the cross and agony
In that dread hour on Calvary!

Where Jesus shed His blood for me;
O Calvary! dark Calvary!
O Calvary! blest Calvary!
'Twas there my Saviour died for me.

EDITORIAL NOTES

Subscribers should remember that the only control they have over a newspaper's policies is: To read or not to read the newspaper.

Several Winchester citizens have been trying out horse meat in their daily diet with a fair amount of satisfaction. Only trouble is you never know when you might be taking a bite out of old "Tramp Abbe."

With all roads quickly shedding their slush and drying up, particularly the highways, it is time for bicycles to make their appearance. Cyclists should be warned to take care when riding on highways, especially now when traffic continues to be heavier. One good rule to follow is to always drive in single file, and do not show off. There have been few cyclists win an argument with a car.

The Winchester Branch of the Canadian Legion is currently asking for more blood donors to its Blood Bank. This is an important service being carried out by the Legion, designed to be convenient and inexpensive to local and district citizens. If you have a pint or so of blood to spare drop around to the office of one of the local doctors and they will look after you—you may need it back some day. The Legion Blood Bank affords this opportunty at a relatively low cost to the patient.

We were talking to a Toronto businessman the other day and during the course of our conversation he related to us a description of the desert terrain surrounding El Paso, Texas, near the Mexican Border. There, our friend said, is nothing but sand, dry sand, as far as the eye can see. Quite a comparison to the flood time and fertile countryside around here. It's sort of a reminder that despite our many criticisms about the place we live, and the land we till, there is always some one in a worse position.

The very idea of a bush fire sounds silly now while snow lies deep in the woods and the water fills the swamps. The picture changes quickly, howver. Soon the warm April sun will dry out the leaves so that fire will run easily. April and May are the worst fire seasons in this area. Are we ready? Do we know who to phone in case of fire? Is the fire warden empowered to take action, and is he equipped with necessary tools and machines? Every bush fire can be put out easily if it is tackled while it is small; but an uncontrolled fire may cause more damage than any man can repair. Be careful with fire, especially until May 24th, warns W. E. Steele, the District Forester.

Increasing our subscription rate to the United States and foreign countries was not our idea. It was, like many other increases, forced on us by a continued rise in postal fees. Every copy sent to our southern neighbour costs two cents in postage. In other words, over a period of one year, this newspaper pays the government $1.04 in postage alone to send a paper to foreign subscribers. Subtract this amount from the new price of $3.50 and it leaves $2.46. Subsequently, the Press, aside from the newly enforced Post Office rates, is cheaper now than it was one year ago when the subscription rate was $2.50. It's a mad circle in which we increase the price and the government pockets the profit.

Overpopulation is one of the major factors preventing the fullest recovery of those countries where it exists. It is a serious drag on the economies of nations belonging to the North Atlantic Treaty Organization. Our common defense requires that we make the best possible use not only of the material resources of the free world, but of our human resources as well. A rich pool of surplus farmers and farm workers exists in the overpopulated areas of Western Europe. Besides farm workers, our experience has demonstrated that we can obtain from Europe some trained factory workers, engineers, scientific technicians, and other kinds of specially qualified people whose skills can be put to good use in our economy.—Harry S. Truman.

Gospel Gleanings....

THE MEANING OF EASTER

"But now is Christ risen from the dead, and become the first fruits of them that slept. For as in Adam all die, even so in Christ shall all be made alive."—(I Cor. 15:20-21.)

To God the Father, Easter means that He has accepted the work of redemption finished by Christ at Calvary; and He can now righteously forgive sin in all who, in true faith, accept His Son as Saviour of their souls and Lord of their lives.

To God the Son, Easter means that He is the source of all life; Whosoever liveth and believeth in Him shall never die. He has conquered sin, death and the grave, has been given all power in heaven and earth; and has been appointed to judge the world.

To God the Holy Spirit, Easter means that His power, by which Christ rose from the dead, shall indwell every true believer, and shall one day quicken their mortal bodies.

To those who believe on Christ because of His atoning sacrifice for sin, Easter means: "Because I live, ye shall live also."—(John 14:19). The power that emptied His tomb will empty every tomb: "Christ the first fruits and afterward they that are Christ's at His coming."—(I Cor. 15:23).

To those who reject Christ and His atoning sacrifice for sin, Easter means that all that are in their graves shall hear His voice, and shall come forth . . . unto the resurrection of damnation, and to everlasting shame and contempt. (See John 5 and Daniel 12).

Just a reminder. The last day for the filing of Income Tax returns is April 30, and it is none too early to start gathering receipts and data now for the early completion of your return. It has to be done sooner or later.

The 7th Column

(Continued from Page 1)

we don't mean that Tom Foley didn't do a good job of pinch-hitting in Frank's absence. Tom was O.K. and is to be commended for his efforts. As a matter of fact, he has already been presented with two beautiful neck-ties by friends from the Upper Ottawa Valley—a Green one and an Orange one (we mean ties). We are informed that Tom is going to wear them both just to show that he has equal respects for friends of all races and creeds. But getting back to Frank Ryan, the guy who had quite a job figuring out those English coins when he first arrived in England, especially the shilling and the coin we call "two bits," it was probably incidental that he slipped across the pond shortly after Hart Melvin, head of the firm that sponsors "Valley Note Book," left for Florida, and arrived back in Canada the day before Hart returned to Winchester. As they say, "When the cat's away, the mice like to play." But now that Frank's back on the job without the boss knowing he was away, we'll expect some highly interesting stories of the experiences he encountered. We'll bet Mrs. Ryan has some real honies to tell her friends, too.

* * * *

Walked into a district Bank the other day and noticed a farmer and his wife coming out of the manager's office, carrying a milk can. Watt. MacDonald was right behind them. We asked Watt. what the idea was? Well, said he, I just sold this couple a farm at a cost of $15,000.00, and they brought the money into the Bank in that milk can. When the manager and I counted it, we noted there was only $14,995.00. That's queer, said the farmer, there should be $15,000.00 in that can; so he and his wife started to count the money over again. When they had it half counted, the wife said to her husband, "Stop counting, John, I know where the trouble is and why the proper amount of money isn't here—we brought the wrong can." Oh, broth-er!

* * * *

Have you purchased your new Radio Licence yet? If not, don't wait till a canvasser calls at your door—patronize your local radio dealer—he is authorized to issue Radio Licences and he is entitled to the commissions on local licences, more so than a stranger. Think it over.

* * * *

The trouble with many people today who drink like fishes is that they do not drink what the fishes drink.

* * * *

One of the duties of the old sexton of the church was to pump the organ. The man was deaf, and had the embarrassing habit of abruptly quitting his task before a hymn was ended. One Sunday a new minister was coming, and the young lady at the organ wanted to appear at the best advantage. As soon as the service had started, she wrote a note to the sexton, telling him to read it at once. But the old man didn't hear her correctly, and thought it was for the minister, and to her horror, she saw him go to the minister and hand him the note.

The minister opened it and read: "Keep blowing steadily away until I tell you to stop."

* * * *

The Quarter

I am twenty-five cents;
I am not on speaking terms with the butcher;
I am too small to buy a brick of ice cream;
I am not large enough to purchase a box of candy;
I cannot be exchanged for a gallon of gasoline;
I am too small to buy a ticket to a movie;
I am hardly fit for a tip. But, believe me—
When I go to church on Sunday, I am considered SOME MONEY!

* * * *

The car stopped suddenly in a dark country lane. "Out of gas," our hero said. The girl friend pulled a flask out of her handbag. "Wow," said he. "What's that? Bourbon?" "No," she retorted, "gasoline."

* * * *

Did you ever watch a pipe smoker? He is continually relighting his pipe, although many times it may not actually have died out and all it would need is a little puffing to get it going. Many of us are a good deal like that in our daily lives. We feel that we need a fresh match or a new opportunity in order to achieve our goal, when really all we need is to expend just a little more effort on our present task. We only need to try puffing a little harder.—Smiths Falls Record-News.

* * * *

Have you heard about the lad who stayed up all night figuring out where the sun went when it went down?

No?

Well, it finally dawned on him.

* * * *

A man who sits in a swamp all day waiting to shoot a duck will raise the roof if his wife has dinner ten minutes late.

* * * *

A stout lady in Toronto was told by her physician: "You have too much around your hips. And the weight has retreated to your rear, giving you lardosis and affecting your posture. You'll have to reduce."

She looked at the doctor's protruding stomach. He was as much out front as she was pointing rearward.

"Seems to me, Doc," she retorted, "I'd rather pull it than push it."

* * * *

If there ever was a highway that needed to be resurfaced, and we sincerely hope the Highway Department realizes the fact, it is that portion of Highway 31 from Williamsburg to the Carleton Boundary. If the work isn't done this summer, we very much fear Messrs. Frost, Doucett, Challies, etc., are going to lose a lot of friends. The Press was informed last Autumn that this highway would be resurfaced this year—and we presume that information was correct. Maybe Mr. Challies could give us definite information on the question?

* * * *

"Mary, did anybody telephone while I was out?"

"Yes, sir, but I couldn't make out the name. To be on the safe side, I said you would let him have something on account tomorrow."

THE EASTER STORY

The tale of the Crucifixion and Resurrection of Christ is told in two pages of reproductions of famous paintings in the rotogravure section of the April 12 issue of the Toronto Star Weekly. One of the canvasses, "On the Road to Golgotha," is by the renowned artist Paul Veronese.

An army of men have been lured to the Peace River country in northern Alberta and northern British Columbia in the race for oil, under the muskeg. This is another Canadian feature story by the Star Weekly staff writer, Harold Hilliard.

You will find it more economical if you buy pairs of trousers for the boys of school age. One pair can be in use while the other is being aired and cleaned. They will wear longer and the boy will be better groomed.

Hydro Power Interruption!

SUNDAY, APRIL 15th, 1952

In order to double the capacity of our 44,000 Volt Transformer Station at Chesterville, it will be necessary to curtail power to the Chesterville Hydro Electric Systm from 1.00 p.m. until 2.00 p.m., and from 5.00 p.m to 5.30 p.m. This does not include the Winchester Hydro Electric System.

ALSO

From 1.00 p.m. until 5.30 p.m. in the following towns and localities served from the Chesterville Station: Finch, Dunbar, Beckstead, Newington, Berwick, Crysler, St. Albert, Morewood, Cannamore, Ridge Road, Nation Valley, Bush Glen, Connaught and Glenpayne.

Hydro Electric Power Commission of Ontario

Winchester Operating Area

Telephone Winchester 193.





MASH . . .

PELLETS . . . CRUMBLES

Cafeteria Chick Starter gives chicks everything they need including Vitamin B_{12} and Antibiotic Supplement. It gets them off to the kind of a start that gives you bigger, stronger pullets at laying time. If you've looking for high value and "growth power" in a chick starter, choose Cafeteria.

Stocked and Sold By

Fennell Feed Company, Winchester

The DODGE

For Beauty, Style and Dependability.

- THE REGENT SEDAN, Monterey Blue.
- THE REGENT COUPE, Bolivia Green.
- THE CRUSADER SEDAN, Pitcairn Blue.

Immediately Available.

MacDonald Motors Winchester

Main Street, West, Winchester, Ont.

SEE US FIRST

for

Better USED Cars!

Thoroughly Re-conditioned at Lowest Prices.

HAMILTON'S

GARAGE and SALES LIMITED

CHRYSLER - PLYMOUTH - FARGO

Telephone 488 - Chesterville, Ont.



FURNACE WORRIES

Zero means Nothing Plenty when your Old Furnace doesn't work.

Let us show you the complete line of Dependable ANTHES IMPERIAL Gravity Warm Air Furnaces. Or, for carefree Luxury of automatic heating, the ANTHES IMPERIAL Winter Air Conditioning Unit to suit your requirements.

HARRY JOULE

St. Lawrence Street WINCHESTER, ONT. Telephone 295

ELLIS CHICK HATCHERY

Canada Approved

BARRED PLYMOUTH ROCKS. S. C. WHITE LEGHORNS

NEW HAMP.-ROCK CROSS. ROCK-LEGHORN CROSS.

Capons - Custom Caponizing - Battery Brooding Started Chicks.

Phone or Write for Price List

SOUTH MOUNTAIN, Ont., R. R. 1. - PHONE 607 r 21



I like my MORRIS for 3 reasons . . .

1. It's easy on gas and oil
2. It steers and parks smoothly
3. It's roomy and comfortable

Yes, women prefer the Morris for shopping or visiting . . . or for longer trips to country and cottage.



ONE MORRIS OWNER WRITES:

"... a fine automobile. I know nine or ten other Morris owners who share my views of the wonderful way these cars handle."

The ladies find it's no trick to park a Morris . . . and it handles so beautifully, even in heavy traffic!

Lots of room inside, too! Interaxle "cradle-seating" ensures big car comfort. Mono-construction combines body and chassis in one all-steel frame for strength and safety.

Take a ride in a Morris. You'll see why Morris owners *boast* about its comfortable, carefree, thrifty operation.

W. C. MacDONALD, Winchester, Ontario

TOLEDO MOTORS LIMITED

THE MIXING BOWL

BY Anne Allan HYDRO HOME ECONOMIST

Hello Homemakers! The ham for Easter dinner is as much a part of this festive occasion as hot cross buns and candied eggs. Gone are days when the meat has to be brined and pickled since the cured hams have deliciously sweet-spicey flavor.

When you buy smoked ham with bone-i, you have a choice of two types: cooked ready-to-eat or regular uncooked. Both are similar in appearance and are sure to be tender. Neither requires soaking or boiling but the cooked ham requires heating for 15 minutes at 325 degrees to be at its best, while the regular ham requires 12 to 15 minutes per pound.

To enjoy more freedom from the kitchen you may order a canned ham which will cost about the same as the cooked sliced ham. However, it is with considerable pride that we bake and decorate a large ham for Easter. Cured meat keeps longer than fresh meat so the leftovers need not be served for consecutive meals and it gives you a good emergency food for refrigerator raids or lunch box sandwiches.

TAKE A TIP

1. From hot baked ham you should get 8 slices from 1 1-2 lbs.

2. From the cold ham you can slice 8 slices from 1 lb.

3. You can buy shank and butt end cuts for a lower price per pound than the full half.

4. Like all pork, canned hams should always be kept in the electric refrigerator.

5. Always look for the imprint on the wrapper, tag or the ham itself.

6. You can cook the bone to flavor either pea or bean soup.

7. Since dates and raisins are quite inexpensive items these days, decorate the Easter ham with either of them: toward the end of baking time, remove the ham from the oven, take off the skin, score the fat and stud it with whole cloves. Arrange sliced dates or plumped raisins in scored slits of fat. Combine 1-4 cup sugar, 1-4 cup vinegar and 1 tsp. dry mustard. Use half the sauce to spoon over the top of ham, then return to the oven at a temperature of 350. Ten minutes before the end of the baking period add the remaining sauce.

8. An interesting Easter dinner menu may be Jellied Cress Consomme; Baked Glazed Ham with Orange sauce, Mashed Potatoes, Asparagus with Egg Sauce; Rolls; Maple Custard Parfait; Coffee, Tea or Milk.

9. Typical leftover ham casserole dishes may be Creamed Ham and olives over browned rice, Cubed Ham and Pineapple in Gingerale sauce with egg noodles, Ham and Cream Potato soup, Casserole of Kidney beans with molasses sauce and Ham. Cream Celery soup with shrimp and cubed Ham, Tossed Salad Greens and Ham shreds with orange sections. Also sandwiches, omelettes, meat loaf and split pea soup.

10. Always skim the fat from the jellied juice in which ham was cooked. If this is not done the fat may become rancid.

Baked Ham

Place ham (wiped with a damp cloth) on a rack in an open roasting pan. Bake in preheated electric oven (without salt, water or a cover on the pan) at 325 degs., allowing 14 mins. per lb. About 30 minutes before end of baking time remove from oven, skin and add glaze. Take the rack out of the pan, raise oven temperature to 350 and return meat to the oven. Baste 2 or 3 times.

Note: Ham may be cooked to the glazing stage on the day previous, providing ham is removed from dripping and kept in electric refrigerator.

Ham With Pineapple

2 cups cubed ham, 2 cups of sliced cooked potatoes, 4 slices cooked pineapple, 6 whole cloves, 1-2 cup pineapple juice, 2 tbsps. brown sugar, 1-4 tsp. cinnamon, dash of nutmeg.

Arrange ham and potatoes alternately in layers in casserole. Cut slices of pineapple into halves and place on top. Pour juice over all; sprinkle with sugar, cinnamon and nutmeg. Stick cloves into a few pieces of ham. Bake in electric oven at 350 degs. for 25 mins.

Maple Custard Parfait

1 cup hot maple syrup, 4 eggs, separated; 1-8 tsp. salt, 1 pint of heavy cream, whipped.

Pour maple syrup slowly over beaten egg yolks, add salt, cook until thick and then chill. Whip cream until thick enough to hold a peak. Fold into chilled mix. Then fold in beaten egg whites and freeze firm in electric refrigerator unit. Makes about 1 1-2 quarts.

DUNDAS COUNTY FARM FORUM RALLY

On Monday, March 31st, a Dundas County Farm Forum Rally was held in Hallville Continuation School.

Mr. Jack McEachern gave an interesting and valuable speech on Bathroom Installation. He was introduced by David Brissenden and thanked on behalf of the Forums by Mrs. Fenton Hyndman.

Movies, under the direction of Mr. Don. Rutherford, assistant Agricultural Representative of Dundas County, and Mr. John Montgomery, of Kemptville, were enjoyed.

Dancing, both round and square, to the music of George Robb's Orchestra, was enjoyed by all. This was the first appearance of a Farm Forum Orchestra, from Sunny Glen Forum.

A member from each forum was elected to make up a County Farm Forum Committee. Mr. Fenton Hyndman, as president, and Mr. David Brissenden, as secretary, were re-elected. The committee is composed of Mrs. Sheppard, Wm. Derraugh, Mrs. Cecil Acres, Eric Casselman, Harold Allen, Alva Froom and Wm. Clark.

Mr. Fenton Hyndman presided at the meeting.

MEET MRS. KEFAUVER

In an exclusive interview in the April 13th issue of The American Weekly, with Detroit Sunday Times. Nancy Kefauver, wife of Senator Estes Kefauver, recalls courtship days and difficulties of the senator's early political career. She reveals how she and the Kefauver children feel about the possibility of living in the White House.

ST. PAUL'S LADIES' AID

The April meeting of St. Paul's Ladies' Aid was held at the home of Mrs. Geo. Angus on Tuesday afternoon, April 1st. The president had charge of the devotional period, and the secretary read the minutes, which were approved. Further plans were made for a Pancake Supper. Mrs. Wilson reported that the new choir gowns had arrived and would be worn by the choir members on Sunday. A committee was appointed to look after the selling of the old gowns. A patch apron for donations will be passed around the congregation and the quilt committee reported that three new quilts were ready for shipment. It was decided that a Cooking School would be held some time in May. The next meeting will be held at the residence of Mrs. A. Summers. The meeting closed by repeating the Lord's Prayer in unison.

HALLVILLE YOUNG WOMEN'S STUDY GROUP

The regular monthly meeting of the Young Women's Study Group of Hallville United Church was held in the church basement on April 4th, at 8.15 p.m. Mrs. Lanson Hyndman led in a sing-song of familiar songs. The president, Mrs. Trevor Thompson, took charge of the business period. Fifteen members and one visitor were present. Most of the members came in hobo attire. Mrs. Harold Allen was chosen the typical hobo. It was decided to answer the roll call at the next meeting by bringing a tea towel for the church kitchen. The next meeting will be held at the home of Mrs. Thos. Butler on May 2nd. Mrs. Fenton Hyndman, citizenship convener, will be in charge of the study period. Miss Edythe Allen reported that a programme for the Community Club would be arranged for April 18th by the Young Women's Study Group.

Mrs. (Rev.) Baugh, as Missionary convener for this meeting, chose as her theme, "Loyalty To Christ." To illustrate this she gave a very interesting synopsis of the first part of the biography of Ann of Ava—one of the first American missionaries.

Mrs. T. Thompson led in repeating the Mizpah Benediction. For craft, Mrs. Maurice Hyndman showed two styles of aprons. Material was given out for one of each. Patterns of both were available. A fagotted dress collar, made of bias tape, was also displayed. As "something different," Mrs. Harold Durant served Chocolate Squares.

Lunch was served and the meeting adjourned.

Sensational New Refrigerator Development!

DAIRY BAR

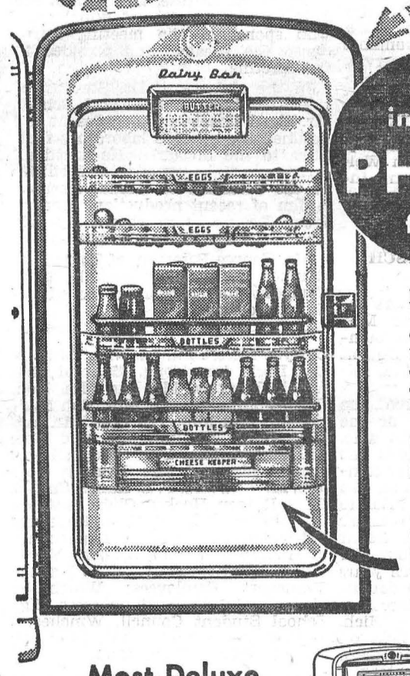

See it in the new PHILCO for 1952

Not just shelves—but a new kind of storage door with butter keeper . . . space for eggs, milk, cheese at your fingertips.

Cheese Keeper
Keeps cheese store-fresh for weeks

At last, a container scientifically designed to preserve cheese freshness and flavor, prevent drying out.

Most Deluxe refrigerator ever offered at the price

See the new 1952 Philco with Dairy Bar. New deluxe features—matchless new Key Largo color styling. Sizes 7 to 11 cu. ft.

PHILCO 1125 →

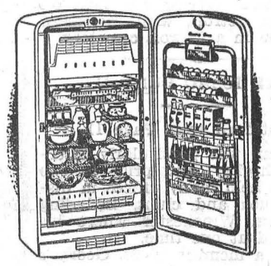

New 1952 Philco Models as Low as $275.00 EASY TERMS

A. T. ALLISON & SONS

INKERMAN - - ONTARIO

Telephone 24 r 3, South Mountain Ex.

"That's the color"



"...and one coat will do the job"

an INFINITE VARIETY of colors with

CROWN DIAMOND

Decoratone One Coat Satin

52-1

Decoratone is also made in interior flat, satin, gloss . . . floor and exterior finishes.

THE CROWN DIAMOND PAINT CO. LIMITED

Crown Diamond Products Are Sold By

Woods' Hardware, Winchester, Ontario

NO CASH DOWN PAYMENT NEEDED

$76.50 For Your Old Electric Washer Regardless of Age or Condition

ON THE NEW

Beatty

STAINLESS STEEL DOUBLE TUB

EVERLASTING — RUST-PROOF

PLUS Human Hand Washing Action. Washes a full load in 6 to 8 minutes. Cleanest Washing Action known.

PLUS Beatty Giant Press Wringer. One piece Cast Iron with balloon rolls. Shift Easy Wringer Lever and Pressure Control.

PLUS Famous Beatty Direct Drive (No Belts) mechanism with ball bearings. Only five working parts. More powerful than any other.

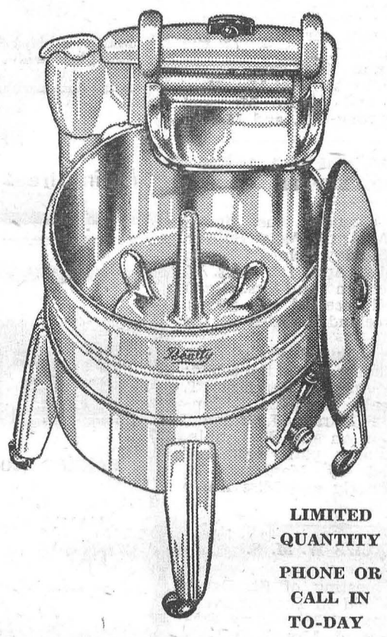

Regularly $229.50
Trade-In 76.50
OUR Special Price $153.00
12 MONTHS TO PAY

LIMITED QUANTITY
PHONE OR CALL IN TO-DAY

This is the Greatest Offer we have ever made and is possible only because of the Special Price we bought these brand of Washers for.

Ross H. Beckstead

Williamsburg, Ontario.

OBITUARY

LATE DANIEL J. STEELE

One of Avonmore's most highly respected citizens passed away last Thursday, April 3rd, in the Cornwall General Hospital, in the person of Mr. Daniel J. Steele.

Born 82 years ago in Finch Township, Mr. Steele was the son of the late William Steele and his wife, Margaret Fykes. His wife, the former Katie B. McNeil, predeceased him 19 years ago. Ten years ago he retired from farming and took up residence in Avonmore, where he was a staunch member of the United Church.

Chief mourners are two sisters, Mrs. Catherine Salter, of Avonmore, and Mrs. Edna Murphy, of Montreal, and a large number of nephews and nieces. One child died in infancy.

The funeral was held on Saturday from the home of his niece, Mrs. Albert Casselman, to the Avonmore United Church, where the service was conducted by the interim moderator, Rev. H. M. Beach.

The pall-bearers were all nephews of the deceased: Messrs. Joseph and Vincent Steele, Ken. McGillvary, Ambrose McElheran, Branston Welford and Clifford McElheran. Interment was made in Paul's Hill Cemetery.

LATE MRS. EDITH GUTSCH

Mr. and Mrs. Edgar Summers received word this week that Mrs. Edith Gutsch (cousin of Mr. Summers) had passed away in a Detroit hospital on Thursday, April 3rd, following a lengthy illness.

Born 65 years ago in Montreal, the deceased was the daughter of the late Benson Summers and his wife, Mary Duff. For several years the late Mrs. Gutsch lived with her family in the Avonmore district, and was well known in Winchester. Prior to her death, she spent the summer months with Mr. and Mrs. Edgar Summers, south of Winchester. Her husband predeceased her seven years ago. She is survived by one daughter, Mrs. C. E. Comstock (Dorothy), of 4503 Iroquois Ave., Detroit, Mich.

The funeral service was held on Monday in Detroit, with interment being made in a Detroit cemetery.

LATE ISAAC DUNCAN

(Continued from Page 1)

Mr. Duncan was particularly interested in hockey, and prior to two years ago, held many offices in district leagues and clubs, including teams from Winchester where his sons played at one time.

He was a member of St. George's Anglican Church, and was always a promoter of community projects in his home town.

Left to mourn his loss, besides his wife, are three sons, Edwin and Erwin (twins) and Karl, all at home; one daughter, Vivian, at home; six brothers, Mr. David Duncan, North Gower; Mr. George Duncan, Spencerville; Messrs. Robert, Roy and Kenneth Duncan, of Ottawa, and Mr. Wilbert Duncan, of Vernon; two sisters, Mrs. B. Foster (Pearl), of Richmond, and Mrs. Harold Levere (Mabel), of Winchester. One grandchild also survives. Two sisters and one brother predeceased him several years ago.

Funeral Service

A large number of relatives and friends paid a final tribute to the late Mr. Duncan at the funeral service held Monday afternoon in St. George's Anglican Church, Vernon. Rev. Mr. Roberts, of Metcalfe, was the minister, and also was the accompanist for the singing of the special hymns during the service.

Interment was made in Spring Hill Cemetery. The pall-bearers were all nephews of the deceased: Messrs. Bert Duncan, Donald Duncan, Merrill Duncan, Earl Duncan, Arthur Foster and Duncan Levere.

The following floral tributes testify to the high esteem in which the late Mr. Duncan was held:

The Family.

Roy Duncan and family, Dave Little and family, Harold Levere and family, Ken. Duncan and family, Robert Duncan and family, George Duncan and family, Brothers and Sisters, Mrs. S. Harten, Mrs. Flo. Carter and family, Mr. and Mrs. N. Johnston and Edwin Foster, Bert, Don and Joan Duncan, Mr. and Mrs. C. Walker and Miss Hilda Porteous, Mr. and Mrs. Howard Porteous and Mr. and Mrs. Wilfred Porteous, Mr. and Mrs. Orville Genoe, Mr. George Farmloe and Peggy Girard, Mrs. Mosley and family, Mr. and Mrs. Bill Hill, Mr. and Mrs. Don Craig and family, Mr. and Mrs. Irvine Sheldrick and family, Mr. and Mrs. Harold Porteous and family, Mr. and Mrs. F. Armstrong, Mr. and Mrs. J.

UNITED CHURCH W. A. APRIL FOOL SUPPER

Over 150 attended the United Church W. A. April Fools' Supper, held in the Sunday School Hall on Tuesday evening, April 1st. Mrs. W. Angus, the president, and Mrs. (Rev.) T. N. Mitchell received the guests. Mrs. Ron. Freeland presided at the money table.

Dressed in colourful Fools' caps, the following ladies served the tables: Mesdames K. Ault, J. Rennison, T. Holmes, F. Deeks, J. Moffat, E. Fennell, R. Scott, P. Durant, J. Crummy, C. Rice, A. Duncan and W. Lannin. During the supper, piano selections were rendered by Mesdames R. Woods, H. Fetterly and Miss Annie Walker.

ST. PAUL'S W. M. S.

The April meeting of St. Paul's W. M. S. was held on Tuesday evening at the home of Miss Mary Empey. The president, Mrs. R. D. Ledgerwood, conducted the business part of the meeting, while Mrs. Wilfred McKercher and Miss Mary Empey had the devotions and gave an interesting Easter message.

Mrs. Charles Cross sang a solo, "Before The Dawn," accompanied by Mrs. Hugh Wilson at the piano. Mrs. R. D. Ledgerwood gave an address on "The Cross." The meeting closed with prayer by Miss Empey. The hostess served home-made candy.

BIRTH

At Winchester, on Tuesday, April 1st, 1952, to Mr. and Mrs. Wilbert O'Neill, a son—Sherman Myles.

Farmers Hear Lecture On Foot and Mouth Disease

Over 100 farmers heard a lecture in the Winchester Town Hall last Wednesday evening on "The Foot & Mouth Disease," by Dr. H. Knapp, of the Veterinary General's Department, Ottawa. Dr. Knapp, a specialist is this department where all scientific tests are made to detect the disease, said it is fortunate the spread of the scourge in Canada was infinitesimally small compared with that of other countries, and that there are only five other countries in the world that have escaped the dread disease. He strongly urged farmers to take advantage of the facilities available at the Kemptville Agricultural School, where tests can be made to detect animal diseases. No new cases of an outbreak had been reported since March 8th, the speaker said.

Mr. G. H. LaRose, Manager of the J. F. Smith Drug Co., of Winchester, who sponsored the meeting introduced the speaker and presided at the meeting.

In the absence of Dr. Stevens, of the Kemptville Agricultural School, Mr. Lloyd Thackeray was present and outlined the school's laboratory facilities to the farmers. He urged all farmers to make use of these facilities in the detection of animal diseases. A film of recent production, brought from Regina, was shown by Mr. Thackeray and his assistants.

Mr. George Peterson, of Toyes Hill, thanked the speakers and the Drug Company for sponsoring the educational meeting.

THE UNITED CHURCH YOUNG MARRIED COUPLES' CLUB

On Thursday evening, March 27th, the Young Married Couples' Club held their regular meeting in the Sunday School Hall. The meeting was under the convenership of Mr. and Mrs. W. Robinson, Rev. and Mrs. Mitchell, Mr. and Mrs. O. Christie and Mr. and Mrs. G. Ennis.

The meteing opened with a hymn, followed by the Scripture reading and prayer by Rev Mr. Mitchell. The minutes were read and approved, followed by the roll call, with twenty members present.

Mrs. Harry Joule gave a very interesting and much enjoyed talk on Life in South America. The speaker was introduced and thanked by Mr. Willis Robinson.

Several enjoyable games were played under the leadership of Rev. and Mrs. Mitchell, followed by a delightful lunch. Mrs. Barton thanked the committee in charge for an enjoyable evening, and the meeting closed with the Mizpah Benediction.

Buy, Sell and Rent through Press Classified Advts. They bring results, cost little.

CHAMBER OF COMMERCE

(Continued from Page 1)

information re the benefits of being a member of the Ontario Association, and report at the next meeting of the Council.

All replies, it was announced, had been received from the eight consultant engineering firms contacted to conduct a water and sewerage survey in the town, and at the request of the committee chairman, the executive decided to leave the choice of a firm up to the Water and Sewerage Committee, which will make the selection of the firm immediately.

Industrial Chairman Dave Melvin reported to the executive the latest developments in his department. With regard to industrialists coming to Winchester to survey the town, a motion was passed by the Council that hereafter the Municipal Council should let the Chamber know when potential business men come to Winchester to look around. As a rule, the Chamber is the first informed of such occurrences, but, as was the case recently, the Chamber "missed out" on such an interview because the Municipal Council had not notified this organization. In short, the Executive thought, that as the Chamber was the chief promoter of industry in the town, the Municipal Council should co-operate.

Members were quite concerned re the apparent state of Highway No. 31, between Williamsburg and the Carleton Boundary, and the Legislation Committee was instructed to contact the local Legislative member immediately to make certain that proper action is going to be taken as to improvements of this section of the highway.

Mr. Ralph Walker, reporting for the Civic Affairs Committee, said that the new approach signs were ready to be painted and would probably be erected within the next month. All refuse containers were reported in good shape, and street signs were being replaced or repaired. Because of the added brightness the painting of Hydro and telephone poles gave the town last year, it was decided that these poles once again be given another coat of white paint to clean them up. Members were asked to report at the next meeting with some ideas as to what the Chamber should undertake during the National Beautification Campaign, which starts May 11th.

A complete report on Hospitalization Insurance was given by Mr. Howard Biccum, and following a discussion which lasted over an hour, the plan suggested by Mr. Biccum was accepted, rather than the scheme presented by the Great West Company, represented by Mr. Denis Menard. This new plan will include all district farmers who are members of the Chamber.

The first general luncheon-meeting will be held on April 28th, or as near to that date as possible, depending on the availability of a good speaker. Mr. Arnold Duncan was nated to look after obtaining a appointed program chairman, and speaker. More information on this Mr. Walter MacDonald was desig- general meeting will appear later.

Carlyle, Misses Lillian, Nina, Mildred and Doris Armstrong, Mr. and Mrs. Arnold Merkley, Mr. and Mrs. Don. Ouimet and Mr. and Mrs. Bob Martin, Mr. and Mrs. Ted Cole, Mr. and Mrs. Cecil Morrison, Mr. and Mrs. Bill Sutton, Mrs. Dan Campbell and family, Mr. and Mrs. Duncan Gordon, Mr. and Mrs. P. E. Hanes, Smiths Falls Rideau Hockey Club, Eastview St. Charles Hockey Club, Supertest Petroleum Co., Ottawa; Department of Highways, Vernon Branch; Works Dept., Smiths Falls; Roy Duncan Transport Employees; Winchester High School Staff, Winchester High School Student Council, Winchester High School Students, Vernon Public School, Vernon Hunt Club.

FRESH CHOCOLATES and EASTER EGGS FOR EASTER

SPRING REXALL ONE CENT SALE STARTS NEXT WEDNESDAY MORNING, APRIL 16th.

Phone 34 J. F. Smith Drug Co. Ltd. We Deliver
G. H. LaROSE, Phm. B. WINCHESTER

Arthur A. Crawley & Co.
Chartered Accountants
OTTAWA - MONTREAL - BROCKVILLE - TORONTO
SUDBURY - NORTH BAY - SAULT STE. MARIE
Ottawa Address—119 Blackburn Bldg.

Now Is Your Chance!

1 inch Hemlock, green, rough, low end at $80.00 per M.
Same, top quality, $90.00 per M.
1 inch Dry Spruce and Red Pine, dressed one side $90.00
1 inch White Pine No. 4 and 5, dressed one side $100.00
Good Quality Basswood Sheathing $110.00
Shavings for your brooder house at 1c per cubic foot
3 Squares Insul Brick Siding, Jasper Blend at $11.00 square
2 inch Rock Wool (paper backed) $3.20 box of 60 sq. ft.
3 inch Rock Wool (paper backed) $2.70 box of 40 sq. ft.
Stable Frames and Sash, 9 lite 10x12, top 3 to tip in, price per unit $16.00, Sash Only $8.63
Many other items, including Frames, Doors and Sash at Bargain Prices. All items are subject to prior sale.

For Bargains For Service For Quality
Always Ask D. CARKNER & CO. Don't Hesitate
Phone 28-2. KENMORE, Ont.

NEXT WEEK AT THE "Picadilly Theatre"
WILLIAMSBURG - - - ONTARIO
THIS THURSDAY, FRIDAY & SATURDAY



ON THE SAME PROGRAMME.



MONDAY, TUESDAY AND WEDNESDAY



THURSDAY, FRIDAY AND SATURDAY



Our Tractor Family Is Complete!
The New COCKSHUTT "20" Has Arrived!

PRICES---BASIC
Row Crop $1450 - Standard $1515

See It Lined Up With Its Famous Brothers
The "30" The "40"

HERE IT IS! THE NEW 2-PLOW COCKSHUTT '20'

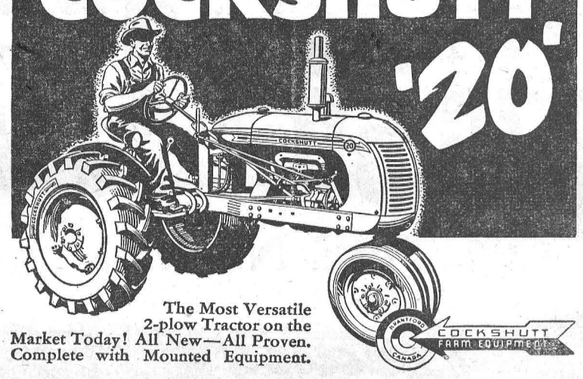

The Most Versatile 2-plow Tractor on the Market Today! All New—All Proven. Complete with Mounted Equipment.

W. C. MacDONALD
Main Street West, WINCHESTER, Telephone 299

Two Names That MEAN Something . . . . . .
C. C. STUBBS & CO. - L. D. WELLS, Prop.
DEPENDABILITY WORKMANSHIP
Authorized Dealer for "Rock of Ages" and the Best Imported Granites.
Cemetery Lettering promptly attended to at reasonable rates.
MORRISBURG, ONT.
P. O. Box 396. Phone 304.
Local Agent—J. L. DIXON.



FUL-O-PEP GROWS BIG, THRIFTY CALVES!
PROMOTES BALANCED GROWTH

Rapid growth is not as important in raising calves as good, steady growth. Your calves should have a *moderately* rapid growth—better than average. Body development and strength of bone are as important as increased weight. There should be a consistent growth day by day. Remember—slow growth or no growth can never be made up.

So start your calves now—on

EASY TO FEED! CALVES TAKE TO IT QUICKLY!
FUL-O-PEP CALF STARTER

FUL-O-PEP CALF STARTER

Stocked and Sold By
Fennell Feed Company, Winchester

Canada Approved
BERRYHOLM CHICKS
BARRED ROCKS NEW HAMPSHIRES ROCK-LEGHORN CROSS HAMP-ROCK CROSS
DAY OLD. WEEK OLD. TWO WEEKS OLD

Chicks On Hand For Sale
300 Rock-Leghorn Pullets, 3 Weeks Old.
300 Barred Rock Pullets 3 Weeks Old.
150 New Hamp. Pullets, 2 Weeks Old.
500 Rock-Leghorn Pullets, 2 Weeks Old.

Berryholm Poultry Farm
Phone 77-W, SOUTH MOUNTAIN, ONT.

BILOW'S AUTO SALES
MERCURY LINCOLN & METEOR CARS and TRUCKS.
NEW and USED CAR, TRUCKS and TIRES
AUTO PARTS, FOR ALL MODELS

NEW BATTERIES ON SALE—$5.00 allowance on your old one. Factory Prices: 17 Plate, $20.98; 15 Plate, $18.25; 13 Plate, $14.80.

OILS—Derby, 35c Quart, or $6.00 per Case. Everlude Aviation Premium, $8.40 per Case; Everlude Heavy Duty, 55c per Quart, or $9.00 per Case. Grease, 5 lbs. for $1.15; C.I.L. Anti-Freeze, $5.25 per Gal.; Prestone, $5.75.

REBUILT TRANSMISSIONS from 1928 to 1951 for Chevrolet, Ford, Plymouth or Dodge Cars.
USED HEATERS on Sale, and Will Install.
REPAIRS TO ALL MAKES AND MODELS
Service Under New Management. Class A Mechanics.

FOR PROMPT SERVICE CALL 249.
LLOYD BILOW - - Winchester.

ORMOND

The April meeting of the Mission Circle was held at the home of Mrs. Hubert Carkner. The paper, prepared by Mrs. J. W. Docksteader, was read by Mrs. Hubert Carkner. Delegates for the Convention to be held in Ottawa early in May were appointed.

We welcome Mr. and Mrs. Wm. Stewart and family, of Morewood, to our neighbourhood. They have moved to the farm vacated by Mrs. J. D. McVey.

Little Lloyd Younger, of Ottawa, spent the week-end with his grandparents, Mr. and Mrs. J. C. McGregor.

Mr. and Mrs. Douglas Babcock, of Kingston, were Sunday visitors of Mr. and Mrs. A. K. MacDonald and Donalda.

Mrs. Orton Rodney, of Winchester, spent Saturday at the home of Mr. and Mrs. John Reoch.

Miss Martha Carkner, nurse-in-training at the Ottawa Civic Hospital, spent a couple of days with Mr. and Mrs. Hubert Carkner.

Mrs. Douglas McIntosh and children, of Ottawa, are spending the week with Mr. and Mrs. Norman Porteous.

Mrs. Hugh Carkner visited the past week with her daughters in Ottawa.

MARVELVILLE

The W. M. S. met Thursday afternoon in the Vestry. The Easter Thank-Offering service was combined with the regular proceedings. A good crowd attended.

The C. G. I. T. held their meeting on Thursday evening in the vestry with a full attendance.

A Euchre party was held in the hall on Friday evening, the winners being A. Hay, A. Park, E. Hume and W. Robinson. The party was in aid of the Crippled Chidren's Fund.

P.O. James McCormick is spending a few days at the home of his uncle, Mr. Norman McCormick.

Mr. and Mrs. B. Latour, of Felton, visited Mr. and Mrs. W. Stanley on Sunday.

Mr. and Mrs. W. McCormick visited Mr. and Mrs. R. Waddell on Sunday evening.

Miss Anne McVey spent the week-end in Ottawa with friends.

Mr. and Mrs. Brown and children, of Metcalfe, visited the latter's grandmother, Mrs. D. J. Hill, recently.

Mr. Oscar Hill, Marvelville cheese maker, spent a day in Ottawa recently.

Mr. Oscar Piche, of Marionville, has been employed by Mr. O. Hill to prepare the factory for the cheese industry.

SOUTH MOUNTAIN

Sunday guests of Mrs. Wm. Cleland were Mr. and Mrs. Ray Irvine and Alice, of Winchester, and Mr. and Mrs. Arnold Gilroy and Janet Ann.

Mr. and Mrs. Tan Cameron, of Cornwall, were week-end guests of his parents, Mr. and Mrs. John Cameron.

The vicinity was sorry to hear of the death of Mrs. Stanley Fetterly, of Morrisburg, whose funeral took place on Sunday last.

Mr. and Mrs. Floyd Coons and sons, of Cass Bridge, were Sunday guests of Mr. and Mrs. Lorne Boyd.

Mr. Robt. Thompson and son, of Gouverneur, N. Y., were Sunday guests of Mr. and Mrs. Thos. Thompson.

Mr. Wayne Poapst, of Burritt's Rapids, was a caller in town on Sunday.

Mr. Morley Sullivan and friend, of Ottawa, were callers in town on Saturday.

Sincere sympathy is extended to Mr. Victor Barton on learning of the death of his mother.

Mr. Arthur Hunter, of Quebec, was a week-end guest of his sisters, the Misses Edna and Lou Hunter.

Mr. Arthur Harper, of Brockville, visited his mother here a few days this week.

United Church W. M. S.

Mrs. T. J. Ross, of Chesterville, was guest speaker at the Easter meeting of the United Church W. M. S. She gave an inspiring address on "Some Easter Thoughts." The ladies of the Anglican Church, the Presbyerian W. M. S. and Mountain W. M. S. were guests. Under the leadership of Mrs. W. Wright a fine program was presented. Mrs. G. Cleland and Mrs. J. W. Gilroy conducted the worship service. Mrs. D. Cameron and Mrs. H. Simms, of Mountain, sang two duets. A pageant was presented, "On Life's Highway," with the following taking part: Mesdames G. Monteith, E. Francis, G. Weir, H. Boyd, C. Stirtan, G. Mulholland and E. Shaver. Mrs. F. E. Gilroy thanked the guest speaker and others who helped with the program.

Refreshments were served in the church basement and a social time enjoyed.

NORTH MOUNTAIN

Mr. and Mrs. J. A. Hyndman returned home last week from Florida where they spent the past two months.

Mrs. Ivan Christie spent two weeks with Mr. and Mrs. Melvin Christie.

Mr. and Mrs. Frank Boucher returned home from New York and will spend the summer months here.

Mrs. George Boucher is spending a few days with her sister, Mrs. Roy Gallagher, of Ottawa.

Mrs. Wm. Latourell, of South Gower, spent a few days with Mr. and Mrs. John Kerford.

Mr. and Mrs. Basil Hunter, of Brockville, spent Sunday with Mr. and Mrs. Thos. Butler.

Mr. and Mrs. Bert Hyndman spent Friday in Chesterville.

Mrs. Wm. Shaw is spending some time with Mr. and Mrs. Ralph Shaw and family.

Miss Donna Hyndman, of Cardinal, spent the week-end at her parental home.

WILLIAMSBURG

Mrs. Alice Barkley and daughters, Jean and Rita, Mr. Donnie Bolton and Miss Doris McIntosh, both of Kemptville, were guests on Sunday at the home of the latter's parents, Mr. and Mrs. Rufus McIntosh.

Miss Leda Burton, of Brockville, spent the week-end here with her parents, Mr. and Mrs. Dan Burton.

Mrs. Russell Midkiff and son, of Ottawa, were week-end guests here with her parents, Mr. and Mrs. Milton Shaver.

A number from here attended the funeral of the late Bruce Robinson at Elma on Monday afternoon.

Mr. and Mrs. Grant Johnston, of Madrid, N. Y., were dinner guests on Monday with the latter's parents, Mr. and Mrs. Henry Garlough.

Mr. and Mrs. Gerald Hartford, of Massena, N. Y., and Mr. and Mrs. Graham Garlough were guests on Sunday with Mrs. Lyle R. Hess and Mr. James Cunningham.

Mr. George Hill spent the week-end at Smiths Falls with Mrs. Hill at the home of her daughter, Mrs. Phil. Strader, and Mr. Strader, where she is convalescing.

Mr. and Mrs. Harry Whitteker and son, Russell, and Mrs. Joe Barkley were guests on Sunday at the home of Mr. and Mrs. Fred Link at Toyes Hill.

Mr. and Mrs. George Clements, of Lisbon, N. Y., were guests in town on Thursday with the latter's parents, Mr. and Mrs. Edmund Thompson.

Birthday greetings are extended to Mr. Luther C. Barkley on the occasion of his natal day on Monday, April 1st.

The W. M. S. of Williamsburg United Church was held on Thursday evening in the church hall with about 25 members present. The president, Mrs. James McMillan, presided, and conducted the opening exercises. The minutes and roll call were in charge of Mrs. Donald Barkley, in the absence of the secretary. Mrs. Edwin Deeks. Mrs. Ward Casselman, treasurer, reported. The Easter program in the Missionary Monthly was followed throughout. Mrs. G. Dunlop presided at the organ. The May meeting will be held at the home of Mrs. Roy E. McIntosh.

After a short business meeting of the W. A., lunch was served by the committee and a social half hour enjoyed.

MELVINS

Mr. Melvin Fowler nas returned home after spending a couple of weeks with Mr. and Mrs. Thos. Heft and family, of Petrolia.

Dr. and Mrs. G. W. Barrett, of Ottawa, Mr. and Mrs. G. Barrett, of Leitrim, and Mr. and Mrs. Clarence Mulvagh, of City View, were recent guests of Mr. and Mrs. John Barrett.

Miss Doris Simser spent the week-end at her parental home in Hallville.

Mr. and Mrs. Bernice Ouderkirk, of Berwick, visited Mr. and Mrs. Clarence Presley and family, recently.

Mr. and Mrs. John Barrett visited Mr. and Mrs. Roy Docksteader, of Cloverdale, one evening last week.

Mr. and Mrs. Elwyn Fowler and daughters, Lillian and Sheila, had tea with Mr. and Mrs. Clifford Swerdfeger, of Finch, on Sunday.

Mr. and Mrs. Gordon Ennis and family spent Sunday with the latter's parents, Mr. and Mrs. Arnold Suffel, of Inkerman.

Mr. and Mrs. Willard Baker attended the shower in honour of Miss Rebecca Hunter, held on Saturday evening in Morewood.

Mr. and Mrs. Elwyn Fowler and daughter spent a week-end recently with friends in Gouverneur and Rome, N. Y.

ELMA

Mr. and Mrs. Hugh McMillan spent a few days with Mr. Douglas Clark and Reta, of Montreal.

Mr. and Mrs. Ira Weegar and Mr. and Mrs. Rae Weegar attended the funeral of the late Mrs. Johiel Moke, of Osnabruck Centre, on Tuesday.

Mr. and Mrs. Egerton Barkley, Gerald and Jean, and Mrs. A. N. Barkley, accompanied by Mrs. Reginald Barkley, of Williamsburg, visited Mr. and Mrs. Donald McMartin and family, of Cornwall, on Wednesday.

Congratulations are extended to Rev. and Mrs. R. Kelly on the birth of a daughter.

Mrs. Harold McIntosh, Carole and Beverley, spent the week-end with Mr. and Mrs. Allen Becksted, at Morrisburg.

Mr. and Mrs. Wilfrid McMillan and Heather, and Mrs. B. McMillan visited Mr. and Mrs. Gerald McIntosh and Lynn, of Brockville, on Friday.

Mrs. James Robertson is spending some time with her daughter, Mrs. Clifford Tupper, of Froatburn.

Bonnie Kelly spent a few days with Mr. and Mrs. Egerton Barkley and family, and at the home of Mr. and Mrs. James E. Herriman.

HYNDMANS

Mr. McDougall, who has been living with his daughter, Mrs. Archie Brown, was taken to the Coleman Nursing Home, Kemptville, on Tuesday, suffering from pneumonia.

Mr. Beggs celebrated his 85th birthday on March 1st. He resides with his daughter, Mrs. Walter Salter.

Mrs. Cecil Canning and baby, and Mrs. Robert Grant spent Wednesday with Mrs. Lyall Crowder, of Pleasant Valley.

Mr. and Mrs. Paul Woods and David visited Mr. and Mrs. Clifford Gilmer on Saturday evening.

On Saturday, April 5th, Mrs. Ray Grant gave a birthday party in honour of her two sons, George, who celebrated his 6th birthday on April 6th, and Ritchie, who celebrated his 2nd birthday on March 31st. Two birthday cakes centred the table, one with six candles, the other with two.

Mr. and Mrs. Stanley Sloan, of Ventnor, visited on Sunday with Mr. Howard McFadden.

WINCHESTER SPRINGS

Mr. Hod Coleman, of Carleton Place, spent the week-end with his niece, Mrs. A. J. Casselman, and Mr. Casselman, and attended the funeral of the late Mrs. Stanley Fetterly, held at her home at Morrisburg on Sunday afternoon.

Mr. Matthew Hayes and Miss Norma Casselman, of Smiths Falls, spent the week-end at her home here.

Mr. and Mrs. Carl Edgerton and family, of Chesterville, spent Sunday with Mr. and Mrs. John Coons.

Mrs. A. J. Casselman spent a few days with Mr. and Mrs. Bob Boulerice at Morrisburg, also with Mr. and Mrs. Merrill Coleman, at Dixons.

Mrs. O. Casselman called on Mrs. C. J. Strader and Mrs. H. Durant on Thursday afternoon.

Mr. Denzil Robinson enjoyed a trip to the Purina Farm at St. Louis, Mo., which started on March 8th. He reports a grand trip.

Mrs. Arnold Casselman attended the funeral of the late Mrs. Stanley Fetterly, held at her home on Sunday afternoon at Morrisburg.

Mr. and Mrs. Archie Stewart, of Wales, spent Thursday with Mrs. A. Rice and she returned home with them for a couple of weeks.

Mr. and Mrs. Eckford Johnston, of Cornwall, were calling in town on Saturday.

Miss Marjorie Nesbitt, of Leitrim, spent the week-end at her home here.

Mrs. Orren Casselman returned home Saturday after spending a couple of months at Jackson, Flint, Swartz Creek and Royal Oak, Mich., and Detroit, London and Hamilton.

W. C. T. U. Meeting

Mrs. Oscar Wallace, President of the W. C. T. U., conducted the March meeting at her home and took charge of the opening exercises. Miss Mary Empey had the devotional part and gave an Easter meditation and sang the Easter hymn, "He Arose." Mrs. Arthur Christie gave a short skit, "The Boys of Capernaum," assisted by several ladies. Mrs. Percy Durant gave the clip sheet, "Why Ban Liquor Advertising?" and was assisted by Mrs. A. Christie, Mrs. Cecil McIntosh, Mrs. Mitchell, Mrs. G. L. Barclay, Mrs. K. Helmer, Miss Annie Walker, Miss Empey, Miss Jean Wyatt and Mrs. T. J. Keyes.

Mrs. McMillan, County President of the W. C. T. U., of Cornwall, was present and gave a fine talk on "Open Doors," and made plans for the County Convention to be held in the United Church, Winchester Springs, in May (date later). Miss Empey thanked Mrs. McMillan for her fine address. The meeting closed with the Mizpah Benediction, and Mrs. Wallace, assisted by Mrs. Percy Durant and Mrs. A. Christie, served a dainty lunch.

PLEASANT VALLEY

Mr. and Mrs. John Beckstead and family and Miss Yvonne Cowan spent Monday with Mr. and Mrs. James Cowan.

Mrs. Kenneth Hunter and Doris spent Friday with her father, Mr. Jas. Gilmer.

Mr. and Mrs. David F. Gilmer and boys spent Monday evening with Mr. and Mrs. Wilfred Seeley and family and Mrs. M. Gilmer, of Kemptville. The occasion was Mrs. M. Gilmer's birthday. We wish her many more happy birthdays.

Rev. Mr. Casselman, of Ottawa, gave an address in the church here on The Lord's Day Alliance, which was very interesting.

Miss Joyce McShane and friend, of Brockville, spent Sunday at her home here.

Mr. and Mrs. Earl Gilmer spent Monday evening with Mr. and Mrs. Lee Kennedy and Mrs. Margaret Kennedy.

Mr. Jas. Milligan, of Glen Stewart, took tea on Sunday evening with Mr. and Mrs. Garnet Sears.

The Y. P. S. will hold their regular monthly meeting on Friday evening at the home of Mr. and Mrs. Dwight Gilmer.

Mr. and Mrs. Percy Gilmer, of Brinston, were callers at the home of her father, Mr. Jas. Gilmer, on Sunday evening.

Mr. Charlie Hunter called on his sisters, Misses Edna and Lou Hunter, of South Mountain, on Saturday. His brother, Mr. Arthur Hunter, of Halifax, was visiting over the week-end at their home.

A special Easter Service will be held in the church on Sunday evening, in charge of the Young People. All are invited to attend.

MR. AND MRS. EARL CASSELMAN HONOURED BY FRIENDS

On Wednesday evening, March 26 at the home of Mr. and Mrs. Benson George, a very enjoyable evening was spent in honour of Mr. and Mrs. Earl Casselman, who were recently married. During the evening, games were played. Mr. and Mrs. Casselman were called to the floor and an appropriate address was read to them by Mrs. Allen Cinnamon. They were presented with an occasional chair, a set of dishes and many other articles by Mrs. Morton Stobo, Jackie Dignard and Gerald Stobo.

Mr. Casselman replied fittingly, and lunch was served by Mrs. Geo. Cinnamon, Mrs. Allen Cinnamon and Mrs. Morton Stobo.—(Contributed).

MR. AND MRS. CECIL RAE HONOURED ON 25th WEDDING ANNIVERSARY

On the occasion of their 25th Wedding Anniversary, Mr. and Mrs. Cecil Rae, of Inkerman, were honoured by a number of friends and neighbours at a surprise party, held on Thursday evening, March 25th.

During the evening Mr. and Mrs. Rae were called to the centre of the floor where an appropriate address was read by Miss June Bartholomew, and a chest of silver was presented on behalf of their friends by Mrs. Ella Timmins. The address was enclosed in a lovely bride's book, which was also presented to the couple.

Mr. and Mrs. Rae graciously replied, thanking their friends for the lovely gifts and the party. Following the singing of "For They Are Jolly Good Fellows," a dainty lunch was served to bring the evening to a conclusion. The pianist for the singing was Mrs. Wm. Montgomery.

MOUNTAIN RESIDENTS OBSERVE WEDDING ANNIVERSARIES

Congratulations are extended to Mr. and Mrs. A. Byrd, of Mountain, who, on March 27th, observed their 51st wedding anniversary, and to Mr. and Mrs. D. W. Cameron, also of Mountain, who observed their 36th wedding anniversary on April 4th. Next Thursday, April 17th, is the 51st wedding anniversary of Mr. and Mrs. Samuel R. Workman, pioneer residents of Mountain Township, and to them the Press also joins in extending congratulations.

NEW CHOIR GOWNS PRESENTED TO ST. PAUL'S CHOIR

Members of St. Paul's Presbyterian Choir have been presented with new gowns and caps, which they wore for the first time at the morning service last Sunday morning. At the same time, a new pulpit robe was presented to the pastor. The presentations were made to the minister, Rev. Wm. Reid, and the Choir Director, Miss Clara Irving, by Mrs. C. R. Robinson and Mrs. Hugh Wilson, on behalf of the Ladies' Aid Society. In a brief ceremony, following the presentations, the gowns were dedicated to the service of God and the Church by the pastor, with Mr. Robt. Empey representing the Kirk Session.

The new choir gowns are wine in colour with white collars, while the head-pieces are also wine coloured and diamond-shaped. They are a definite improvement over the previous black gowns, and the choir presented a pleasing appearance at Sunday morning's service.

NATION FLOOD BELOW NORMAL THIS SPRING

Although the heavy week-end rains caused the Nation River to spill over its banks and overflow into adjoining fields and over low roads running parallel with the stream, there will be no major flood this Spring. In fact, with the snow all gone and the river channel clear of ice, the high water has not, and is not expected to even reach normal spring heights. That is the situation in the Cass Bridge area, at least. Reason for the river behaving so well this Spring was due to the fact that the mild weather caused the snow to melt gradually, and the volume of water was never so great that it could not be drained away through natural river and creek channels.

WANTED

WANTED—A girl or woman to do general house work and take care of a 5-year-old child. Apply to Edward Armstrong, Vernon. Phone 216W2, Winchester. 45-46p

WANTED—Married man wants work on farm. Apply to Box X333, Press Office, Winchester. 44-46p

ORDERLY WANTED

A capable young man, single and English speaking, to fulfill the duties of an Orderly, is wanted immediately at the Winchester District Memorial Hospital. Good personality and efficient worker an asset. Apply to the Superintendent, Winchester District Memorial Hospital. 45-46c

Classified Ad. Section

NOTICE—Advertisements for our Classified Columns, such as For Sale, Wanted, Found, Lost, Cards of Thanks, In Memoriam, etc., are inserted on a **Cash** basis only. They will not be accepted over the telephone. They must be brought to the office or mailed with remittance enclosed. Rates will be given on request.

FOR SALE

FOR SALE—Maroon Baby Carriage, in excellent condition. Apply to Mrs. V. E. Johnston, Inkerman. Phone 187J3, Winchester. 46p

FOR SALE—Sparton Refrigerator, in good condition. Apply to Eldon Fennell, Winchester. 46p

FOR SALE—One Maroon Baby Carriage and one Grey Sulky Stroller. Both in good condition. Apply to Mrs. Howard Guy, Phone 185W14, Winchester. 46p

FOR SALE—Four-Room House, newly furnished, all conveniences, with ¼ acre of land. Newly decorated inside and out. $1800.00, half cash. A bargain to quick buyer. Write, Mrs. S. R. Smith, Mountain Station, Ont.. 46-48p

FOR SALE—A quantity of Velvet Barley. Apply to James Fife, Winchester. Phone 189W4. 45-46p

FOR SALE—1933 Dodge Coupe, new paint job and good tires. Apply to George Hanes, Phone 169W11, Winchester. 45-46p

FOR SALE—1 De Laval Milker, with Pump and Tank, 2 Single Units; also a few sets of Fleury Bissell Tractor Discs. Apply to J. L. Belway, Winchester. Phone 66R. 45-47p

HOUSE FOR SALE

Attractive Home in Village of Winchester. A good frame house, in good condition, all conveniences, 4 bedrooms, modern kitchen, good well, good furnace.

W. C. MacDONALD
Real Estate
WINCHESTER - ONTARIO

FOR SALE—Cedar Posts, 4 to 6-inch tops, 8 feet long. For prices, etc., write to P. Reid, 404 Laurier Ave. E., Ottawa. 45-46p

HOUSE FOR SALE—Due to conditions beyond my control, I am forced to sell, in the Village of Winchester, a Brick House, with Frame Kitchen and Woodshed. 5 rooms, good well; in good state of repair. Easy terms to a suitable Buyer. Apply to Carl Fetterly, Winchester. 45-46p

IN MEMORIAM

IN MEMORIAM—In loving memory of my dear dad, Reuben Pruner, who passed away April 7th, 1939.
Sweet memories will linger forever,
Time cannot change them, it's true,
Years that may come cannot sever
My loving memories of you.
—Mrs. Wm. Brown and Family. 46p

IN MEMORIAM—In loving memory of a dear husband, Reuben Pruner, who passed away April 7th, 1939.
Gone, dear Reuben, gone forever,
How we miss your smiling face,
But you left us to remember
None on earth can take your place.
A happy home we once enjoyed,
How sweet the memory still,
But death has left a loneliness
The world can never fill.
—Wife. 46p

IN MEMORIAM—In fond and loving memory of a dear mother, Mrs. A. B. Cinnamon, who passed away April 15th, 1946.
When the bluebirds sing in Heaven
Everything that goes with song,
Is for you, today, dear mother,
Up there with the happy throng.
And, mother dear, you'll always hold
That special sunny spot
In our hearts, today as always,
Like a sweet forget-me-not.
—The Family. 46p

CARD OF THANKS

CARD OF THANKS—We wish to thank all our friends for their letters, cards, treats and visits while we were patients in Winchester Memorial Hospital. Special thanks to the nursing staff, Drs. Barton, Kinnaird and Byers. All was very much appreciated and will long be remembered.—Alton and Garry Cassidy, Inkerman. 46p

CARD OF THANKS—I wish to thank the many friends who remembered me with their cards, gifts, prayers and personal visits, while I was a patient in the District Memorial Hospital and Kingston General Hospital. Special thanks is extended to the doctors and nurses for their many kindly acts and courteous attention.—Bishop Coons 46c

CARD OF APPRECIATION—During my stay in the Winchester Memorial Hospital, I would like to thank all my friends and neighbours for the beautiful cards sent to me, and special thanks to the Hulbert Sunday School for the lovely flowers. All your kindnesses were appreciated and will long be remembered. — Mrs. Carl Montgomery. 46p

NOTICES

PERSONAL — Hygienic Supplies (Rubber Goods) mailed postpaid in plain, sealed envelope with price list. Six samples 25c, 24 samples, $1.00. Mail Order Dept. M-57. Nov-Rubber Co., Box 91, Hamilton, Ont. tfc

MILK PRODUCERS' ANNUAL BANQUET

The Annual Banquet-Meeting of the Winchester Concentrated Milk Producers will be held in the Town Hall, Winchester, on Wednesday evening, April 16th, at 7.00 p.m., sharp. The guest speaker will be Mr. Bryan White, Editor of The Farm Journal, Ottawa. Tickets now available at $1.40 each.

Wm. McRoberts, President. Basil Dawley, Sec.-Treas. 44-46c

BAILIFF'S AUCTION SALE FOR RENT AND UNDER A CHATTEL MORTGAGE

Under distress warrant for rent and under a chattel mortgage, I will sell at Public Auction the following:

2 Moffat Gas Ranges, 1 twenty-ft. Cu. Frigidaire, 12 Formica Top Tables (six 30x30 and six 24x24); 56 Chrome Chairs, 1 Counter, 12 Counter Stools, 1 Pedestal Stand, 3 Chrome Wall Brackets, 1 three-section Composition Sink; including specifically but not exclusively dishes for 100 servings and all kitchen pots and utensils and all equipment and fixtures used in connection with the business of "The Golden Pheasant Steak House."

This Sale will take place at The Golden Pheasant Steak House, Winchester, Ontario, on **Thursday, 17th of April, 1952, at 9.30 a.m.**

46p **ROBERT STRANGE, Bailiff**

NOTICE

Pursuant to adjournment, the April Session of the Council of the Municipal Corporation of the United Counties of Stormont, Dundas and Glengarry will be held in the Council Chambers, County Buildings, Cornwall, on Monday, the 21st day of April, A.D. 1952, at 10.00 o'clock a.m.

L. C. KENNEDY,
Counties' Clerk-Treasurer.
County Buildings, Cornwall, Ont. 46-47c

TENDERS FOR SALE

Sealed Tenders marked "Tenders For Sale" will be received by the undersigned up to 12 o'clock noon, April 21st, next, for the supply and delivery to the various County Institutions mentioned hereafter of the following quantities, more or less:

Glen-Stor-Dun Lodge — 800 tons 1¼ inch bituminous slack.

St. Lawrence San.—800 tons 1¼ inch bituminous slack; 20 tons anthracite stove.

County Buildings—100 tons prepared stoker.

Registry Offices—15 tons anthracite stove.

Board of Health—25 tons anthracite stove.

Gaol Kitchen—15 tons anthracite stove.

Gaoler's Residence—8 tons anthracite stove.

Glen-Stor-Dun Farm—5 tons anthracite stove.

Glen-Stor-Dun Lodge—18,000 gallons furnace oil, number 3.

Prices are required per ton. Soft Coal—Dominion or American; Hard Coal—American. Coal to be weighed and weight slip to be delivered with each load.

Price of oil to be given per gallon.

All fuel must be good quality. The purchaser reserves the right to reject any fuel not satisfactory, the purchaser to be the sole judge.

All above quantities are approximate and should additional quantities be required the tender price shall prevail.

The lowest or any tender or any part thereof not necessarily accepted.

L. C. KENNEDY,
Counties' Clerk-Treasurer.
County Buildings, Cornwall, Ontario.
April 4th, 1952. 46-47c

AUCTION SALE!
LIVE STOCK, IMPLEMENTS AND SWINE

The undersigned will offer for sale Lot 19, Con. 4, Winchester Township, by Public Auction on the premises, two miles North of Chesterville, on Morewood Road, on

MONDAY, APRIL 21st, 1952

Starting at 12.00 Noon Sharp:

42 head of pure bred and high grade Holstein cattle, which includes 9 pure breds. These cattle are in perfect condition.

3 brood sows, due in April; 13 pigs, 160 lbs. each; 7 pigs, 125 lbs. each; 12 pigs, 3 months old.

1 Ferguson tractor, two years old; 1 Ferguson tractor side rake, 1 tractor cultivator, 1 tractor disc, 2-14; 1 new manure spreader, 1 F. & W. 13-disc drill, 2 new wagons on rubber, 1 Love one-way disc, 1 six-ft. power mower, 1 grain binder, 1 corn binder, 1 Ferguson tractor plow, 1 two-furrow tractor plow, 1 fertilizer drill, 2 sets of harness, 1 set single harness, 1 milk wagon, 1 hay loader, 1 roller milking machine, 1 hydraulic manure loader, 10 eight-gal. cans, 1 new Woods 8-can Electric milk cooler, pails and strainers. 10 tons of grain.

Farm For Sale

The Farm, consisting of 145 acres, equipped with hydro and telephone, close to factory and schools, will be offered for sale at same time and place, subject to a reserve bid.

Refreshment Booth on Grounds.

TERMS—All Cattle and Swine, Cash; Machinery and Small Articles, $25.00 and under, Cash; on Machinery, one-third cash, balance in 18 months on a lien note at 5% interest.

HAROLD HAMILTON, Prop.
DWIGHT TUPPER, Auctioneer.
Phone 514, Chesterville. 46-47c

LANG'S
Department Store

CLEARING
DARK GRAY
BED BLANKETS
Size 60x80 Inches
$3.95 each

350 PAIRS
Children's Sockees
Good range of colours in three price groups.
25c - 39c - 59c

CHILDREN'S
Cotton Sweaters
Assorted Colours, Fancy Stripes.
TWO SPECIALS
59c to 89c

CHILDREN'S CORDUROY
OVERALLS
Small Sizes
$1.00 - $1.98 - $2.22

MEN'S FINE QUALITY
SANFORIZED
Negligee Shirts
B.V.D. Make. Colours, Blue, Sand and White. Regular $4.50 value.
For $3.50

LARGE ASSORTMENT
TURKISH TOWEL SETS
Assorted Colours.
$1.00 to $2.98

ANOTHER LARGE SHIPMENT
OF
RUBBER FOOTWEAR
AT RIGHT PRICES

Harry's Sport Shop
Phone 327

MEN'S
SPORT JACKETS
Gabardine, Corduroy, two-tone, also Windbreakers in Corduroy Satin and Leather.

Men's Pants
A full rack of Men's Pants in Gabardine, Wool Worsted, Tropical Sharkskin, Pic & Pic, and many others.

Made-To-Measure SUITS
By W. R. Johnston. Three ranges.
$49.50 - $55.00 - $65.00

ADAM HATS $5.95 up
Every style, colour and price range.

MEN'S TOPCOATS
Just arrived, in popular colours. Complete stock of Coats.
$24.95 up to $60.00

FOR EASTER
FINE SHIRTS
By Forsyth and BVD. Also an excellent line of Sport Shirts.

Shop at Harry's—a complete line of Men's Clothes and Accessories, carefully selected to suit your tastes.

H. R. KEYES
St. Lawrence Street - Winchester.

Easter Greetings



To Our Many Friends and Customers We Extend Best Wishes For A Happy and Peaceful Easter Season.

JO-ANNE SHOPPE
Winchester - - Phone 10.

TRACTOR SERVICE!

All Makes of Tractors Repaired.

OLIVER SALES & REPAIRS

SOUTHEND SERVICE
FRED H. DEEKS
Phone 38, Winchester, Ont.

THE **"TOT SHOP"**

INFANT BOYS' AND GIRLS' SILK
COAT SETS $4.59
Pink, Blue and White. Sizes 1 and 2. Flannelette lined, with matching hat.

BOYS' PALE BLUE "KRISKY"
COAT SETS $5.29
Size 3 only. Matching Tam.

GIRLS' YELLOW CORDUROY
COAT SETS $7.59
Size 3 only. Matching Bonnet.

An excellent selection of Children's COAT SETS, sizes 3X to 6X. Popularly priced. Come in and see them.

BOYS' EATON CAPS $1.19
All Colours.

NEW SHOULDER-TYPE PLASTIC
DIAPER BAGS
With Zipper Closing.
$1.59 and $2.69

CHILDREN'S NAVY DOUBLE-BREASTED
BLAZERS $4.75
Wool Flannel

R. A. KEYES
MAIN STREET - WINCHESTER

We Specialize In

- BODY and FENDER WORK
- SPRAY PAINTING and WELDING

Now is the time to make your old car look like new, at reasonable costs. FREE Estimates without Obligation.

USED CAR BARGAINS-- 1938 Crysler Sedan, real bargain. 1937 Dodge Sedan, in excellent Condition.

DOMINION GARAGE, Vernon, Ont.
Phone 16r42, Metcalfe Ex.

Professional Notices

CASS & CASS
F. M. CASS, M.A. W. J. CASS, Q.C.
LAW OFFICES
Chesterville, Dial 735. Winchester.
Bank of Nova Scotia Block. Phone 11

W. E. CARSON, D.C.
CHIROPRACTOR
Cor. St. Lawrence and Victoria Sts.
Tuesdays and Saturdays:
1.00 to 5.30 p.m., 7.00 to 9.00 p.m.
Phone Winchester 45R.
17tfc.

G. WILLIAM GORRELL
Barrister, Solicitor, Notary Public
Office Phone 36 - Residence 6
MORRISBURG - Ontario
26-1 yr.

WINCHESTER BEAUTY NOOK
Jean and Florence Wyatt

LADIES! SPRING IS HERE!
The trend for Spring is short, with the new, natural Cold Wave. An individual style for everyone.
Open Evenings. Phone 244.

"HOLLYWOOD BEAUTY SALON"
Telephone 292 to-day for your appointment with "Hollywood Beauty Salon," featuring Machine, Machineless, Cold Wave and the new Flexa-wave Permanents.
Mrs. Louise Freeland
Gladstone Street - Winchester.

ATTENTION, LADIES !
Elaine's Beauty Shop, located first house West of Lannin's Mill. Machineless, Cold Waves & Flexa-Wave, also all types of Beauty Culture including Bleaching and Blending. Hours from 9 a.m. to 6 p.m.
Mrs. Ron. Patterson,

GENERAL INSURANCE
Hartford Fire Insurance Co., Lanark Mutual Fire Insurance Co., Hartford Accident and Indemnity Co., will protect you against loss by fire, wind, automobile damage; family sickness and accident, and cattle accident and death.
Consult: H. S. Carkner, Agent,
38-1 yr.p Real Estate and Insurance

LYALL M. CROWDER
Representative For
Automobile - Fire - Wind, Etc.
MUTUAL LIFE OF CANADA
Auto Financing
Write or telephone 606r41,
South Mountain, Ont.

GRAHAM L. CASSELMAN
CROWN LIFE INSURANCE
GENERAL INSURANCE
Phone 150W3 - Winchester.
50-14p

HOWARD E. BICCUM
and
HAROLD D. POAPST
District Representatives for the North American Life Assurance Co.
Also a complete Insurance Service for all lines of Fire and Casualty Insurance, including Hospitalization. Auto Financing and Real Estate also handled. Phone 285, Winchester.

S. EARL FREELAND, C.L.U.
District Representative for The Manufacturers' Life Insurance Company
Special Services offered in connection with Group Pension Plans, Group Insurance, Estate Analysis, etc.
Telephone 292. - Winchester.

For Cemetery Memorials see
W. J. L. BOYD & SONS
representing
R. M. Best Granite Co., Kingston. Architects and Craftsmen of Civic and Private Memorials. Church Memorials of Bronze, Marble and Brass
PHONE 144 WINCHESTER

JAKE ROSS
All kinds of Poultry wanted at all seasons. Wool wanted. I buy all kinds of Hides.
Phone 81 - - Winchester

INSURANCE
FIRE, HAIL, ACCIDENT, LIVE STOCK AND AUTOMOBILE
Apply to
WALTER MOFFAT, Winchester, Ont.

CANADIAN LEGION, B.E.S.L.
BRANCH 108, WINCHESTER
Meets second Thursday of each month in the Legion Hall, Winchester.
All War Veterans Welcome.
J. M. VANBRIDGER, President.
A. M. ALEXANDER, Sec'y-Treas.

HENDERSON LODGE, NO. 383
A. F. & A. M., WINCHESTER
Meets in the Masonic Hall, Royal Bank Block, on second Friday of each month at 8 p.m.
Visiting Brethren Welcome.
GORDON MULHOLLAND, Wor. M.
DR. W. A. SHERWOOD, Secretary.

WINCHESTER L. O. L. NO. 862
Meets regularly in the Orange Hall, Winchester, at 8 p.m., on the second Monday of each month. Visiting Brethren always welcome.
Roy E. Annable, W. M.
Doug. Johnston, Rec.-Sec'y.

ATTENTION FARMERS!
We pick up Dead Horses and Cows. Phone Collect. Ottawa 3-7102.

Sunday In The Churches

EASTER SUNDAY, APRIL 13th, 1952

The Resurrection

"In the end of the Sabbath, as it began to dawn toward the first day of the week, came Mary Magdalene and the other Mary to see the sepulchre. And, behold, there was a great earthquake: for the angel of the Lord descended from heaven, and came and rolled back the stone from the door, and sat upon it. His countenance was like lightning, and his raiment white as snow; and for fear of him the keepers did shake, and became as dead men. And the angel answered and said unto the women, "Fear not ye, for I know that ye seek Jesus, which was crucified. He is not here, for he is risen"; as he said, "Come see the place where the Lord lay. And go quickly and tell his disciples that he is risen from the dead; and behold, he goeth before you into Galilee; there shall ye see him: lo, I have told you."—Matthew 28:1-7.

GOOD FRIDAY SERVICE

The Community Good Friday Service, on April 11th, will be held in the Presbyterian Church in Winchester, at 11.00 a.m. The general public is cordially invited to remember this service and to be present.

CHURCH OF ENGLAND
Canon Gordon Carryer, Incumbent.

Good Friday: South Mountain at 2.30 p.m. Winchester, at 7.30 p.m. Easter Sunday: Winchester, St. Matthias, Holy Communion at 9.00 a.m. South Mountain: St. Peter's, Evensong at 7.30 p.m.

PRESBYTERIAN CHURCH
Rev. William Reid, Minister.

Winchester: Good Friday, Community Service at 11.00 a.m. Preparatory Service at 7.30 p.m. Easter Sunday: Bible Class and Sunday School at 10.00 a.m. Communion Service at 11.00 a.m. Service of Worship at 7.30 p.m. Special Easter Music by the Choir.

Winchester Springs: Sunday School and Bible Class at 1.30 p.m. Service of Worship at 2.30 p.m.

BAPTIST CHURCH
Pastor Ben. Richardson, Minister.

Sunday School at 10.00 a.m. Public Worship at 11.00 a.m. Evening Service at 7.30 p.m. Prayer Service on Wednesday at 7.30 p.m.

UNITED CHURCH OF CANADA
Rev. T. N. Mitchell, Minister.

Winchester: Public Worship at 10.30 a.m. Sunday School at 11.30 a.m. Public Worship at 7.30 p.m. Mid-week Service on Wednesday at 7.30 p.m.

Harmony: Sunday School at 2.15 p.m. Public Worship at 3.00 p.m.

WESLEYAN METHODIST CHURCH
Rev. Henry Kielty, Minister.

Winchester: Good Friday begins Youth Week with a special service at 7.30 p.m. Guest Speaker: Rev. J. H. Walker, of Brockville. Mr. and Mrs. E. E. Wilson will bring special music. Easter Sunday: Sunrise Service at 7.00 a.m. Bible Class at 9.45 a.m. Morning Worship at 10.45 a.m. Evening Evangelistic Service at 7.30 p.m. Beginning on Tuesday, April 15th, and continuing until Sunday, April 20th, there will be service each night at 7.30 p.m. Youth Evangelist: Rev. (Miss) Sarah E. Gregory, M.A., of Verona, Ont.

Hallville—Sunday School at 2.15 p.m. Afternoon Worship at 3.00 p.m. Monday evening, at 7.30 p.m., an Easter Service with the film entitled: "The First Easter."

Buy, Sell and Rent through Press Classified Advts. They bring results, cost little.

THE
SERVICE OF SIGHT
J. MILES WHITTEKER
Optometrist
MORRISBURG — ONTARIO
Specialist in Correcting Defective Vision and Eyestrain.
OFFICE HOURS
9 to 12 Noon; 1.30 to 5.
Sat., 9 to 12 Noon.
Telephones:
Office, 18W. Res. 18J.
Telephone For Appointment.

For
Contracting of Masonry and General Carpenter Work, See
W. H. WOOD
Phone 612 R 13
MOUNTAIN - - ONTARIO
Free Estimates Given.

We've Been Swamped With Complaints
Since We Started Making Our Home-Made Bread.

Customers continually complain that it tastes so good it lasts only half as long as other breads.

Well, it's the same weight, but we'll let you in on a little secret. We sell over the counter, and have no delivery costs, so we can afford to add a few cents' worth of extra ingredients to each loaf of bread.

That's just what we are doing, giving you the very best loaf of bread we know how to make, and in spite of complaints, we are going to continue to make the finest quality loaf of White and Whole Wheat bread you can buy.

Get a loaf at noon today, hot out of the oven, for dinner. You will enjoy the difference in the taste and appreciate the extra food value in every loaf.

SUMMERS' BAKERY, Winchester

MR. M. J. CLELAND WAS 92 YEARS OLD ON APRIL 1ST

The Press joins with his many friends here and in the South Mountain district in extending congratulations to Mr. M. J. Cleland, of Kingston, who, on April 1st, observed his 92nd birthday at his home, 480 Brock Street. Mr. Cleland is one of our oldest Press subscribers. In spite of the fact that he suffered a fractured hip in a fall last October, he is able to get around with the assistance of a cane. Up until Christmas he was attended by two nurses, and had made a miraculous recovery.

Mr. Cleland is no stranger to the people of this district, although he has resided in Kingston for several years. Prior to going to the Limestone City, he operated a store at South Mountain (now occupied by Mr. Lunny). He was also postmaster and clerk of the Division Court for Mountain Township. During his many years in these offices, he drew up many deeds, wills, etc., for the people of the South Mountain district. Prior to opening a store at South Mountain he taught school at the Mulloy School, west of Winchester. His wife was the former Edith Crawford, who passed away several years ago. He has four children, all born at South Mountain. His three sons are: Dr. Charles Cleland, of Toronto; John, of Ottawa, and William, of Cleland & Tindall, Kingston. His daughter, Eleanor, of the Bell Telephone Traffic Dept., Kingston, has resided with him all down through the years.

In honour of his birthday, his daughter, presented him with a beautifully decorated birthday cake with the inscription: "Birthday Greetings—Daddy's 92nd Year."

Among the many friends who called at the home to wish Mr. Cleland many more happy birthday anniversaries, was Mrs. Leita Murdock Ullman, a former South Mountain girl.

Mr. Cleland, in spite of his advanced age, still enjoys reading, listening to the radio, and clipping items for his scrapbook.

HOSPITAL AUXILIARY MEETING

There was a good attendance at the meeting of the Hospital Auxiliary, held in the Town Hall, Winchester, on Thursday evening last.

The report of the Superintendent showed that March had been a very busy month, with 133 admissions and 137 discharges, and on one day during the month there were 46 patients registered. The nursing staff is still much overworked, and the co-operation of the public is being sought in respect to the strict observance of hospital rules during visiting hours.

Miss Madge Coons reported for the purchasing committee, mentioning several items which the Auxiliary might purchase for the hospital. The Cloverdale and Harmony Unit agreed to be responsible for the cost of repainting the nurses' dining room, and also for the purchase of a tubular reclining-folding chair for use in the wards.

Miss Wilson was authorized to order needed linens, and units were informed that some linens were on hand ready for making up.

Final arrangements were made for the Musical Concert and Dancing Festival, which is being sponsored by the Auxiliary and is being held in Chesterville on Friday, April 18.

Licensed PURINA Mixing Service!

"50"
Big, Early-Laying Pullets From Your Grain and One Bag of PURINA Chowder.

Let US Grind and Balance Your Grain.

Let us grind and balance your grain. Yes, it takes just one 100-lb. bag of Purina Chowder mixed with your grain to grow out 50 pullets (just 2 pounds per bird) and have them big and ready to lay early.

Come in to-day for our Purina Custom Mixing Service.

EXTRA!
The swing is definitely to Purina. The Ralston Purina Co. is growing 140% faster than the entire feed industry. Why not join the Purina feeders in the district who are getting more milk, meat and eggs?

BASIL DAWLEY
YOUR PURINA DEALER
Telephone 293 Winchester, Ont.

BOWLING SCORES

(By Uncle Ezra)



In the first section of the South Mountain League on Monday, Freda Berry walked off with double ladies' honours, having 564-251. Doris Kirker had 501-248. Stan. Berry was away out front for the men's honours, rolling nice games of 292, 319 and 205 to cross 816. Chas. Hyndman had 636-262, Orval Kirker 626-244, Cliff Berry 602-225, Rae Berry 600-209.

Phyllis MacIntosh rolled games of 194, 188 and 183 to take the ladies' cross in the Craig Group with 565. Jean Morgan rolled the high single, a 221, with Marion Dawley having a 213. Dudley Craig took all the men's honours with a high single of 226 and other strings of 207 and 172 to cross 635.

In the Robinson Group, Jean LaRose was top lady with 504-181. Earl Morgan had 587-208 to take the men's honours.

Evelyn Fennell had 480-187 to take the ladies' honours in the Fennell Group. Raymond Earl took the men's with 528-204.

In the Community League on Tuesday, Marge Crummy rolled games of 145, 221 and 223 to take the ladies' high cross with 589. The ladies' high single went to Carrie Isaac with 246. Other singles included Norma Casselman 212, Madeline Steele 205, Ruth Kirkwood 200. Frank Dunlop took the men's high cross with 763, made up of games of 247, 244 and 272. Don. Casselman came next with a cross of 738, and the men's high single, a 314, and other games of 206 and 218. Dalton Kenney had 700-261, Don Woods 669-274, Harry Mussell 636-224, Archie Rice 606-236, Lorne Byers 601-278.

In the second section of the South Mountain League on Wednesday, Marge Black walked off with double ladies' honours, rolling nice games of 215, 334 and 235 to cross 784. Eileen Clifford had 549-215. Bun. Lunny was right in there, rolling a high single of 321 and other games of 269 and 188 to cross 778 and take both honours. Gus Cameron had 615-216.

Mrs. Emma Crummy was high lady in the ladies' Thursday Afternoon Group with 451-178. Mrs. Wilda Mitchell had 432-152, and Mrs. Betty Barton 432-168.

In the Glamour Girls' League on Thursday, Phyllis Henderson rolled a high single of 284 and other strings of 178 and 256 to cross 718 and take both honours. Marge Crummy had 662-235, Lula Dawley 600-249, Lillian Acres 597-268, Wilma Casselman 571-221, Betty Anderson 570-219, Audrey Bolton 555-228, Mabel MacIntosh 530-221.

Donalda McLeod took double ladies' honours in the Morewood Mixed League, rolling games of 236, 157 and 251 to cross 644. June Countryman had 551-226. Glen McGregor had strings of 139, 246 and 270 to take the men's high cross with 655. Bud Craik crossed 647 and rolled the men's high single, a 294. Frank Morin had 626-226.

Lloyd Kenney led the men in the Country Gentlemen's League with games of 173, 269 and 281 to cross 723. Bob Bronson rolled the high single, a 293, and other games of 213 and 208 to cross 710. Archie Rice had 635-260, Gordie MacDonald 622-288, Reg. Workman 619-236.

Muriel Binda took the ladies' high cross honours in the Finch Mixed League with 585, with a single of 225. Eva Ruppert had the high single, a 238, crossing 501. Ellery McMonagle took both men's honours, rolling games of 266, 238 and 185 to cross 689. Chas. Binda crossed 683, made up of games of 235, 223 and 225. Ken. McMillan had 656-235, Mickey McIntosh 618-239.

In three extra strings after league play, Earl Qeabrath rolled games of 281, 275 and 300 for a nice 856 cross.

Dairy Rations

We dont' make extravagant claims for the feeds we handle, but we do believe in their high quality.

Try a few Bags of
LAKE OF THE WOODS 16% DAIRY RATION
We know you will llke it!

HUGH McMASTER
PHONE 431. WINCHESTER, ONT.

HYLO EGG-GRADING STATION
L. Kapeller, Proprietor.
WINCHESTER, OSGOODE and CHESTERVILLE

Daily Highest Market Price for our City Trade.
Two Electric Grading Machines To Assure You Proper Grade.

If it is not convenient for you to bring your eggs to our Grading Stations at Winchester or Osgoode, you may leave them at any of the following stores where they will be picked up and your returns left twice weekly:

Allison's Store ... Winchester Springs
Coughler's Store, Winchester Springs
Carkner's Store ... Ormond
Saunders' Store ... Inkerman
Lewis' Store ... Dalmeny

WINCHESTER — A. Crawford, Mgr.
OSGOODE — R. Rennick, Mgr.
CHESTERVILLE — Harold Marriner, Manager.

Plumbers, Tinsmiths Furnace Service

FINDLAY FURNACES
CRANE OIL BURNERS
FINDLAY OIL BURNERS
QUEBEC HEATERS
ENTERPRISE COMBUSTION HEATERS
NEW & USED COOK STOVES
SHALLOW AND DEEP WELL PRESSURE SYSTEMS
DOMESTIC & STOCK PUMPS
DOMINION WASHING MACHINES
SNOW SHOVELS

J. Fader & Son
Telephone 60
WINCHESTER - ONT.

SHUR-GAIN FEED SERVICE

All Shur-Gain Products are formulated to obtain the Greatest Growth and the Maximum Possible Production from your animals. When we suggest or recommend any of these products to you, we know they will afford utmost satisfaction.

Start Your Chicks On
Shur-Gain Chick Starter

Start Your Pigs On
Shur-Gain Pig Starter

Start Your Calves On
Shur-Gain Calf Starter-Grower.

Watch The Results

H. S. LANNIN LIMITED
WINCHESTER, ONTARIO.

Farmers...
We have received another shipment of
Westeel Roofing Iron
in 6-7-8-9-10 Foot Lengths
$10.50 per Square.

We also have a limited quantity of FROST FENCE to sell at last year's Lower Prices.

R. S. Allison & Sons
Telephone 346J3.
Winchester Springs - - Ont.

BERRY'S
BALANCED BIG B BIG BALANCED FEEDS
FOR
LIVESTOCK AND POULTRY
D. L. BERRY AND SONS
SOUTH MOUNTAIN ONT.

MARKET PRICES PAID FOR
DEAD STOCK
HORSES - CATTLE HOGS
TELEPHONE COLLECT
Winchester 114
Cornwall 3730
ST. LAWRENCE RENDERING CO.

JUNIOR'S PINT

Milk should form part of everyone's daily diet. The amount taken daily should be at least one pint for children, one and a half pints for teenagers and half a pint for adults. Milk is a rich source of vitamins, proteins and minerals and may be taken as a drink or as an ingredient in desserts or other foods. For those who do not care for plain milk, variety may be given by making it into cocoa or chocolate or by adding other favorite flavors. Added to soups, it loses none of its nutrients.

The "WINCHESTER"

Ontario's Finest Small Town Theatre.

SHOWS Continuous From 7.00 p. m.
Matinee Saturday at 2.00 p. m.

PLAYING FOR LAST TIMES TO-DAY
"CAUSE FOR ALARM"
with LORETTA YOUNG and BARRY SULLIVAN.
SECOND BIG HIT
"THE PERFECT WOMAN"
Starring Patrica Roc and Stanley Holloway

FRIDAY and SATURDAY ONLY ***APRIL 11 - 12***



Playing 4 Outstanding Days
MONDAY, TUESDAY, WEDNESDAY and THURSDAY
APRIL 14 - 15 - 16 - 17
FOR THE FIRST TIME AT REGULAR PRICES

MOST FORBIDDEN OF THE WORLD'S GREAT LOVE STORIES!

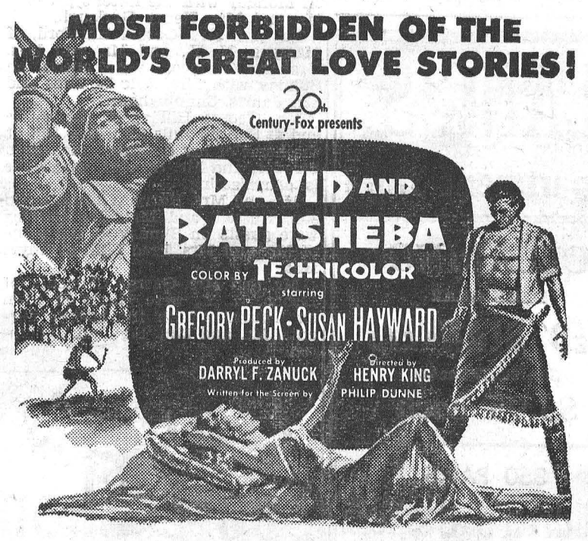

CARTOON CARNIVAL

MONDAY
APRIL 14th
MATINEE
at 2.00 p. m.

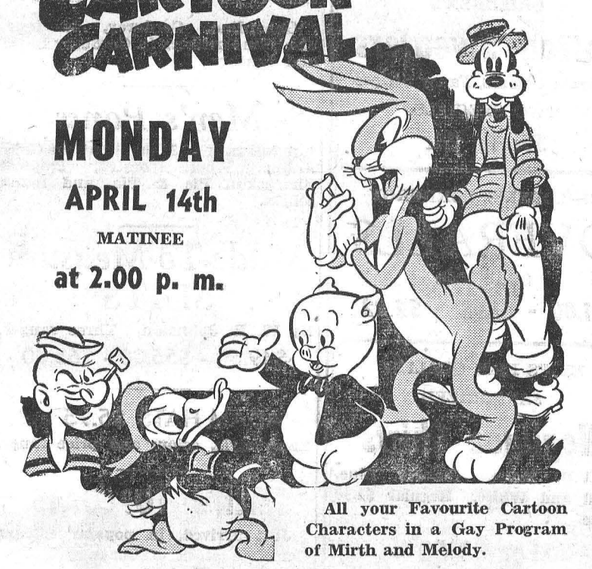

All your Favourite Cartoon Characters in a Gay Program of Mirth and Melody.

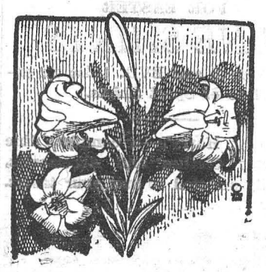

Come To Church....

The doors of your Church are opening wide this Easter Sunday morning.

Outside, the promise of Spring.

Within, the promise of a greater resurrection and of life everlasting.

Come to Church this Easter morning.

FOURTH OF EIGHT ARTICLES ON

The History of Assessment and Municipal Taxation In Ontario

Section 33 of the Assessment Act defines the rules of valuation to be used by all assessors, whether it be in our largest cities or our smallest villages and township.

This section provides that land (which includes any buildings erected on such land) is to be assessed at its actual value. That is not 50% or 75% of value, as is sometimes assumed, but 100% of value. This section also states that when assessing land without buildings erected thereon, consideration is to be given to the following factors—location, present use, normal rental value, normal sale value, and any other circumstance affecting the value.

Then when assessing land with buidings erected thereon, considerationis to be given to the present use, location, cost of replacement, normal rental value, normal sale value, and any other circumstance affecting the value. The amount to be placed for assessment purposes on the buildings is to be the amount by which they increase the value of the land.

Assessment Example

An example of this reasoning might be of two brothers who erected identically similar houses in the city of Brantford in 1947. One brother purchased a $1000.00 lot in a good residential section, while the other purchased a $100.00 lot in a poor section. The replacement cost of either of the houses at 1940 values was $6000.00.

In the good residental area the assessor was justified in placing the total replacement cost of the house, $6,000, for assessment purposes, as the house, by reason of its location, rental value and sales value, increased the value of the land by that amount. However, while the house on the poor lot cost just as much to erect, its poor location, lower rental and sales values, lessened its actual appreciation of the land so the assessor was quite justified in placing only $3500.00 on the building for assessment purposes.

The same situation would develop where two similar value houses were erected, one in a city and one in a village. A good brick house would cost as much to erect in the Town of Bala as in the City of Toronto, but due to its location, lower rental and sales value, the property would not be as valuable.

To overcome this, assessors use various methods to bring the assessment value more in line with its actual value. Some of these methods are by allowing depreciation or location obsolescence, or by using rental capitalization, etc. While objections may be found to any of these methods, still, if the system is applied fairly over the whole municipality there will be some degree of equity, not only between properties of the same type or class, but also between different types of property.

The fact that a building is old does not necessarily mean a loss in value. Residences kept in a fair state of repair and in areas which have not gone down, are worth, in most cases, many times their original cost of erection. More large old homes lose value because of their oversize and their present use as single residences, when their better use would be apartments, than on account of their age alone.

Use Normal Value Year

Present day replacement costs and sales values are possibly very poor guides today in establishing assessment values. For this reason, the majority of assessors take the year 1940 as the normal value year when calculating their assessment values. This ensures that even if real estate values decline in the future that property is not assessed at over 100 per cent. of value.

In some municipalities, sales values have appreciated as much as 300% over 1940 values, while building costs generally have risen about 200%. It will be readily seen from these figures that a person assessed on 1940 values has not much complaint unless he is inequitably assessed with his neighbours or other property in the assessing area.

The provisions of Section 33 of the Act detailed at the beginning of this article governs the method of making the assessment for all types and classes of property in all parts of Ontario with the exception of railway, telephone and telegraph properties, etc., and buildings used in connection with the production or storage of minerals. Mining buildings used for this purpose are not assessable as a share of the profits of the mine is paid to the municipalities in lieu thereof.

(Next week's article will detail more about your local assessment and its application.)

OBITUARY

LATE JOHN ALEX MacGREGOR

Mr. John Alexander MacGregor, 69, of Ste. 6, The Oaks, Winnipeg, died suddenly at his residence on Friday, March 21st. The funeral service was held at 2.45 p.m., Tuesday, March 25th, from Deer Lodge United Church, with Rev. M. R. McLuhan officiating, assisted by Rev. J. M. Roe, with a Masonic service at the graveside. Funeral arrangements were in charge of Clark Leatherdale, and burial was in Elmwood cemetery.

Born in Ormond, Ont., and educated at Ormond and Morrisburg, Ont., Mr. MacGregor came to Winnipeg in 1908, entering the employ of the Great West Permanent Loan Company, later becoming treasurer of the Canadian National Fire Insurance Company. At the time of his death he was employed by the Gordon Leggo Company. He had lived in St. James for the past 40 years. He was a member of St. James' Lodge, No. 121, A. F. & A. M., and a member of Deer Lodge United Church for many years.

Surviving are his wife, the former Prudence Carscadden, of Russell; three sons, Gregor T. and Stewart O., of Calgary, and J. Donald, of Saskatoon; one daughter, Mrs. Ralph W. Yates, of Sarnia; a brother, D. M. MacGregor, of Leamington, and a sister, Miss Helen MacGregor, of Ormond; also nine grandchildren.

Honorary pallbearers were: R. E. Emmett, E. S. Reeves, J. A. Reid, R. G. Turnbull, L. Ashby, R. J. Cordy.

Active: J. Law, A. Roy Snider, Alex Perrie, J. K. Reid, W. D. MacDonald, John R. Cordy, Gordon Leggo.—(The St. James Leader).

HULBERT W. M. S.

The monthly meeting of the Hulbert W. M. S. was held at the home of Mrs. Percy Ellis on Wednesday, April 2nd. The meeting was opened by the president, followed by a hymn and a prayer in the monthly. Mrs. Percy Ellis gave several informative readings from the Monthly, and the Scripture reading was taken by Miss Florence Roode and Mrs. Annie Graham. Bible readings were given by Mrs. Ira Ellis and Mrs. Annie Graham, and a reading on Easter was given by Mrs. Percy Ellis.

A short business period followed, with the minutes being read by the secretary and the roll call answered by a goodly number. Readings on Christian Stewardship and Community Friendship were given by Mrs. Donald Sullivan and Mrs. Ellis. Following the interecessory prayer, the meeting was officially brought to a close. Lunch and a social hour followed.

A piece of chain stretched across the clothes closet is excellent for hanging clothes hangers and keeping them in place. Slip the hangers into the links. They will not fall and will stay in place.

POULTRY WANTED

All kinds of Poultry Wanted at all Seasons. Also Hides and Wool. Highest Prices Paid and you are assured of a Square Deal.

MORRIS ROSS

PHONE 19 - WINCHESTER

BOTTLED GAS

● COOK WITH IT
● HEAT WITH IT

It's Cleaner, Quicker and Economical.

CENTRAL GAS

Distributors of Frontenac BLUE FLAME

Call MORRISBURG 208

24 - HOUR SERVICE

NOTICE

To Ontario Producers of Eggs and Poultry

The Ontario Farm Products Marketing Board has received a petition for the approval of a proposed marketing scheme for eggs, under the provisions of the Ontario Farm Products Marketing Act.

A vote by ballot has been arranged so that the Board can determine the opinion of producers on this proposal. If you are 21 years of age or over, and have produced and sold eggs during 1951 and/or are producing and selling eggs in 1952, you are eligible to vote. Any member of a family engaged in the production and sale of eggs is eligible if 21 years of age or over, but only one member of such a family is entitled to vote.

Each producer of eggs and poultry who wishes to vote will be required to declare his eligibility and to register with the returning officer at his polling station before receiving a ballot. Your Agricultural Representative is the Chief Returning Officer for your County or District.

Voting will take place on April 17, 18 and 19, 1952, between the hours of 9 a.m. and 9 p.m. In the County of Dundas polling stations will be as follows:

WALTER SPEARMAN, Residence, R. R. 1, Williamsburg.
WILFRED FOSS, Residence, R. R. 1, Morrisburg.
CARKNER STORE, R. R. 1, Morrisburg.
THOM'S STORE, Elma.
FLOYD CROWDER, Massey Harris Dealer, Williamsburg.
ALLISON'S STORE, Winchester Springs.
CARKNER'S STORE, Ormond.
WEEGAR'S STORE, Morewood.
HYLO EGG GRADING STATION, Winchester.
FREELAND EGG GRADING STATION, Winchester.
GERALD CROSS, Residence, Maple Ridge, Winchester.
HYLO EGG GRADING STATION, Chesterville.
CHESTERVILLE DISTRICT CO-OPERATIVE, Chesterville.
BERRY'S FEED STORE, South Mountain.
BERRY'S FEED STORE, Mountain Station.
STANLEY COLEMAN, Hallville.
ALLISON'S STORE, Inkerman.
EGG GRADING STATION, Brinston.
BARKLEY'S STORE, HAINSVILLE.
MRS. AGNES DeBOARD, Residence, Stampville.
EGG GRADING STATION, Iroquois.

VOTE AS YOU LIKE--BUT VOTE

ONTARIO FARM PRODUCTS MARKETING BOARD

Parliament Buildings, Toronto, Ont.

Free WITH PURCHASE OF A **Beatty** ELECTRIC RANGE

$30.00 VALUE

5 PIECE COPPER-CLAD STAINLESS STEEL WARE

LIMITED OFFER ONLY

- MONOTUBE SPEED ELEMENTS
- SIGNAL LIGHT SWITCHES
- 5 COOKING HEATS
- AUTOMATIC OVEN CONTROL
- SUPER SIZE OVEN
- DRAWER TYPE WARMING OVEN

PLUS MANY OTHER FEATURES

ROSS H. BECKSTEAD

WILLIAMSBURG - - ONTARIO.

Winchester Motors

St. Lawrence Street, Near C. P. R.

STUDEBAKER Sales and Service

J. I. CASE TRACTORS and Farm Machinery

ATTENTION FARMERS!

Spring is just around the corner. Come in NOW and have your Tractor prepared for the spring work, or trade the tractor you have on a new J. I. CASE.

COME IN AND TALK IT OVER.

DOUG. ANGUS, Proprietor

HOWARD FETTERLY, Sales Manager.

PHONE 122 - - Winchester, Ontario.



It's Loaded—So Be Careful!

Before you drive the Golden Anniversary Cadillac, there is one thing we should like to impress upon you: It's *loaded*—so be *careful!*

There's more power in that dynamic engine than you'll *ever* need—except for the rarest emergency. And it should never, *never* be used for dramatic display on the get-away.

If somebody else wants the honors when the light turns green—let 'em go. You don't have to prove anything, anyway.

But that great power *works* for you—even when you're not unleashing it to its full limit.

It works for you as a *reserve*—and gives you that easy, quiet, flowing ride which makes a Cadillac such a joy to own and such a thrill to drive . . .

It gives you that slow-moving engine—that simply *loafs* at all legal speeds—and which is a literal Methuselah when it comes to long life . . .

And it is a primary reason for that unbelievably low upkeep expense, at which Cadillac owners never cease to marvel. And the easy-going engine, that *never* operates under strain, is a big factor in this economy.

Yes—Cadillac's great power really *works* for you—and is one of the vital reasons why Cadillac's performance is so outstandingly different.

But we trust that no Cadillac owner will ever use it for unnecessary accelerating—or for dominating the highway. To do so is not only counter to the rules of safety—but it is not in keeping with the graciousness the motoring public has come to expect from the person who sits at the wheel of a Cadillac.

Have you seen this great Golden Anniversary creation? If not, we should be pleased to welcome you to our showrooms—at any time.

THE GOLDEN ANNIVERSARY

Cadillac

A GENERAL MOTORS VALUE

MELVIN MOTORS LTD., Winchester

DUNCAN'S STORE

2 ONLY SETS OF DISHES All For $23.95 Set

68 Pieces of Dinner Ware plus 11 Pieces of Glass Bake Oven Ware. (Service for 8).

SPECIAL PURCHASE OF CUPS and SAUCERS 25c

Tastefully decorated with colourful floral designs and banded edges.

FOR THE GREATEST VALUES AND THE MOST ATTRACTIVE DESIGNS IN GREETING CARDS, SEE OUR ASSORTMENT OF

CARLETON CARDS

A very complete line of Birthday, Convalescent, Sympathy, Wedding, Anniversary, Baby, Congratulations, etc.

FREEZER FRESH ICE CREAM, Pint Size Bricks 30c each

ELECTRIC TOASTERS, One Only, Full Size $3.75

WATERMAN'S BALL POINT PENS $1.50 each

ONLY WATERMAN'S INVITES YOU TO TRY IT FOR 30 DAYS.
Your money back if you are not satisfied.

FRIDAY and SATURDAY SPECIALS

RINDLESS BACON, Sliced	1 lb. 45c
WHEY BUTTER	55c lb.
LIBBY'S BROWN BEANS	20 oz. 19c
AYLMER WAX BEANS	15 oz. 2-33c
SUNBRITE MARGERINE	2-65c
FRUIT COCKTAIL	15 oz. 27c
Crushed PINEAPPLE	20 oz. 32c

REYNOLD'S MEAT MARKET
Phone 85, Winchester

Festive Food Favourites For Easter at ELLIOTT'S

PHONE 12

EASTER HAMS, COTTAGE ROLLS and BACONS

EGGS, Fresh Grade A 45c doz.

FRUIT JUICES, 48-oz. Tins 29c

CHEESE, Fresh Factory, lb. 55c

PEANUT BUTTER, 16-oz. Jar 31c

Raddishes, Cucumbers, Cellery, Lettuce
All Fresh In For The Holiday

ELLIOTT'S FOOD MARKET

This Makes It Easy!

Your purchase of lumber and building materials for all your HOME IMPROVEMENTS and OTHER RENOVATIONS or BUILDING A GARAGE or an ADDITION TO YOUR EXISTING HOME, etc., plus your CARPENTER'S and OTHER MECHANICS WAGES can be financed through us - six, twelve, eighteen or twenty-four months to pay depending on the cost of your job.

EXAMPLE :	Materials	$75.00
	Carpenter	$25.00
	Electrician	$25.00
		$125.00

Financing On 12 Month Plan:

Amount of note $134.05. Payment each month for eleven months $12.00. Twelfth month payment $2.05.

The financing cost in every case gives you life insurance up to the amount of your loan until same is paid.

WHILE THEY LAST---Take Advantage of Our Specials In Studding and Sheathing.

H. S. LANNIN LIMITED

Manufacturers of Lumber, Sash, Doors, Frames, Trim, etc.
Retailers of Building Supplies.
WINCHESTER Phone 48W ONTARIO

SOCIAL AND PERSONAL

Mr. and Mrs. Harold Droppo and little son, Earle, spent Saturday in Cornwall.

* * * *

Mrs. Lillian Markell, of New Castle, Pa., is spending some time with her mother, Mrs. Emma Gordon.

* * * *

Mr. and Mrs. Harvey Barkley and son, Larry, were guests for dinner on Sunday at the home of Mr. and Mrs. Harold Droppo.

* * * *

Mr. Dean Belway, after spending some time with his uncle and aunt, Mr. and Mrs. Lang. Belway, left for his home in Revelstoke, B. C.

* * * *

Mr. Wm. F. Droppo visited his daughter, Mrs. Mae Droppo, on Saturday at Mille Roches, at the home of her daughter, Mrs. Robt. Henderson.

* * * *

Mrs. Rowat Hunter, of Scotstown, Que., has returned home after spending the past two weeks at the home of her parents, Mr. and Mrs. Wm. Leslie.

* * * *

Mrs. Everett Tingley and little son, Dale, have returned to Ottawa, after spending a few days with Mr. and Mrs. John McCauley and Norma, of Winchester.

* * * *

Mr. and Mrs. Dave Blair, enroute to their home in Sudbury, after spending the winter months in Florida, were renewing acquaintances in town on Monday.

* * * *

Mrs. G. E. Earle visited her daughter, Mrs. Harvey Barkley, near Iroquois, over the week-end, also her brother, Mr. Geo. Beattie, in Morrisburg, on Saturday.

DOROTHY SPROULE'S POEM ACKNOWLEDGED BY QUEEN

In addition to a letter from Princess Elizabeth, Dorothy Sproule has received two recent letters, one from Her Majesty, Queen Elizabeth II, and one from the Queen Mother. These were in grateful acknowledgement for the poem, "In Memoriam," lately published in the Winchester Press.

The characteristic letter from the Queen Mother reads, in part, "The many tributes paid to the King, and the understanding and affection shown, have been a source of strength and pride at this sad time."

Both letters were written from Buckingham Palace, on black bordered stationery, featuring the Royal Crest.

WOOD FOR SALE—A quantity of Dry Hardwood, $6.00 per cord, delivered in 6-cord lots. Dry Mixed Wood, $5.00 per cord. Also some Green Wood. A quantity of Rough Lumber and Cedar Fence Posts. Apply to Ken. Gallinger, Gallingertown, Ont. 46-47p

SPECIALS

FRIDAY and SATURDAY

MIXED COOKIES 2 lbs. for 45c
DONALD DUCK GRAPEFRUIT JUICE 48-oz., 25c
CANNED TOMATOES, 20-oz., 2 - 45c
SHELLED WALNUTS, ½'s, white, 89c
LUX TOILET SOAP 4 for 26c
DALTON'S PEANUT BUTTER, 16-Oz. Jar 33c
CLARK'S TOMATO JUICE, 48-oz. 35c
PURE LARD 2 lbs. for 25c
GREEN CELERY 10c
HEAD LETTUCE 2 for 25c
HADDOCK FISH (dressed), 25c lb.
SLICED BACON 39c lb.
SUNBRIGHT MARGARINE, 2 for 63c
FOWL, SMOKED PICNICS AND HAMS, COTTAGE ROLLS.

MacPherson & Summers

COLD STORAGE - Phone 253
EAST END MARKET - Phone 80.

Morgan's

Men's & Boys' Shop

"Where Quality Counts"

When you are trying hard to stretch that dollar, you should make sure you are getting full value in everything you buy.

And with Brand Line Goods you do that. So, when out shopping, insist on goods which carry a label. It is your guarantee of full value for your money.

That's why we are glad to show you in the following:

Suits and Top Coats by Fashion Craft.

Sweaters by Tony Day and Ballantyne.

Trousers by Superior and Danaher.

Shirts, Pyjamas, Ties, Shorts and Mufflers by Tooke and Arrow.

Underwear by Stanfield, J. R. Moodie and Harvey Woods.

Sportswear by Deacon Bros. and Craft.

Boys' Suits and Coats by Cohen. Brand Name "Boy's Chum."

Dress Shoes by Slater, Arrow and Scott & McHale.

Dress Socks by Holeproof, MacGregor and Harvey Wood.

Hats by Biltmore and Shuttleworth

Rubber Footwear by Miner.

Work Boots by Greb and John Palmer.

Overalls and Shirts, and Work Clothing by Walker and Great Western Garment, called "Red Strap."

In Work Socks we have the one that will wear you longer. Customers tell us so.

We have always stayed clear of Jobbers' Lines, as they are only trouble lines to our customers.

Drop in, you are always welcome.

E. A. MORGAN

PHONE 326 - WINCHESTER

LOCAL AND GENERAL

Will be 91 On Saturday.

On Saturday, April 12th, Mrs. Herbert Helmer will observe her 91st birthday. Still enjoying fairly good health, Mrs. Helmer is quite active. The Press joins in wishing her many happy returns of the day.

Patient In Hospital.

The many local friends of Mr. Albert Casselman, of Avonmore, formerly of this district, will be sorry to learn that he is a patient in the Ottawa Civic Hospital, where he is undergoing treatments. All will wish him a return to his usual good health.

Transferred To Convalescing Home.

Mrs. J. D. Stewart, who for over seven years, has been a patient in the Ottawa Civic Hospital, has been transferred to the Rideau View Haven Convalescing Home at 145 Cartier Street, Ottawa. Mrs. Stewart has been confined to hospital ever since she was injured in an auto accident, near Cass Bridge, in December, 1944. She is always glad to see friends from this district.

WINCHESTER TOWNSHIP COUNCIL

The regular meeting of Winchester Township Council was held in the Presbyterian Hall, Morewood, on Monday, April 7th, with the reeve, Mr. E. B. McMillan, in the chair. The minutes of the last regular and special meetings were adopted as read and signed by the reeve.

Council decided to decrease the appropriations for roads and bridges by $5,000 for 1952 from the amount applied for, and the clerk was instructed to notify the District Municipal Engineer accordingly.

It was decided to advertise for tenders for a car load of snow-fence and the necessary posts for same, to be delivered on or before October 1952.

The members of council will make an examination of the Township roads and bridges on Monday, April 14th, under the supervision and direction of the Road Supt., in order to make an estimate of the work to be done during 1952.

The following accounts were passed and paid: Roads & Bridges, $1990.19; Relief, Charity and Hospitalization, $346.34; Winchester Fire Department, $50.00; Drainage, $30.40.

The Council adjourned to meet in Winchester on Monday, May 5th, at 10.30 a.m.

"Mary, did anybody telephone while I was out?"

"Yes, sir, but I couldn't make out the name. To be on the safe side, I said you would let him have something on account tomorrow."

MEDICAL NOTICE

Dr. G. B. Ferguson, of South Mountain, will not be in his office from Thursday, April 10th, to Monday, April 14th, inclusive. 46c

WINCHESTER THEATRE NEWS

Playing for the last times to-day is "Cause For Alarm," starring Loretta Young and Barry Sullivan. Here is a tense, exciting drama that will hold you in suspense to the very end.

Also showing for the last times to-day is "The Perfect Woman," starring Patricia Roc and Stanley Holloway. Here is the funniest hit since the war. You can't afford to miss this delightfully funny picture.

Playing for Friday and Saturday only is "The Lady From Texas," in Technicolor, featuring Howard Duff and Mona Freeman. Hero and heroine strive to prevent a crafty ranch owner from gaining control of the property owned by a kindly but eccentric old widow, by having her declared mentally incompetent.

Also, we present interesting Short Subjects.

Playing for four outstanding days, Monday, Tuesday, Wednesday and Thursday, April 14, 15, 16 and 17, is the Technicolor picture of the year, "David and Bathsheba," starring Gregory Peck, Susan Hayward and Raymond Massey. King David (Gregory Peck) falls in love with Bathsheba (Susan Hayward), neglected wife of Uriah, a hardened soldier. Remorseful, David tries unsuccessfully to send Bathsheba away, but their romance flames. The Ark of the Covenant is brought to Jerusalem and a tabernacle is built; then drought strikes the land, and during the crisis Bathsheba tells David she is pregnant. Other schemes failing, David sends Uriah into battle to be killed, and marries Bathsheba in sumptuous ceremonies. In famine's grip, the Israelites blame David for their plight, and mobs howl for the adulteress, Bathsheba. David, confessing his sins, seeks God's mercy; his prayers are answered by torrential rains, and it is indicated that he and Bathsheba may in time be forgiven through constant prayer.

Here is the most forbidden of the world's great love stories. With Gregory Peck as David, and Susan Hayward as Bathsheba, the flaming beauty for whom he broke God's own Commandments.

Playing Friday and Saturday only, April 18th and 19th, is Walt Disney's latest picure, "Alice In Wonderland," in Technicolor. Brought to glowing life, not since "Cinderella" and "Snow White" has there been a picture like this. Wrought by Walt. Disney with all his matchless magic, and tuned to laughter and song.

Also, we present "Nature's Half Acre," in Technicolor—an interesting short subject.

Look Kids—From 8 to 80!

A special Easter Matinee All Cartoon Show, Monday, at 2.00 p.m. All your favourite cartoon characters in a programme of mirth and melody. Don't miss this special programme, designed to please everyone.

MacINTOSH'S

PHONE 46

WEEK-END EXTRA SPECIALS

PINK GRAPEFRUIT 6 for 35c
EASTER EGGS, all colours, pkg., 25c
EASTER JELLY BEANS, per lb., 35c
FOOD COLOR KITS 25c
HOT CROSS BUNS, per doz. 45c
BOX CHOCOLATES, in attractive Easter Package 95c

Easter Hams, Cottage Rolls and Bacons, Celery, Lettuce, Radishes, Oranges, Tomatoes and Pineapples, all at special low prices.

MacIntosh's Groceteria

PHONE 46, WINCHESTER, ONT.

Keyes' CASH Store

LADY BETH NYLON HOSE

51 GUAGE ONLY Limit, 2 Pair to a Customer
ON SALE SATURDAY ONLY
All Light Shades - $1.19 Pair

EASTER NOVELTIES

BASKETS, CARDS and CANDY

PLASTIC DRAPES
All Colours, Full Stock $1.98 Pair

LOG CABIN CHOCOLATES 69c lb.
Oven Fresh, All Flavors

CURTAIN MATERIAL
All Colours. 59c - 65c - 79c Yard.

BUY Your DUTCH SETS NOW

Ladies' SLACKS, Blue, Gray $3.29

Boys' BLUE JEANS and OVERALLS $2.98

BOYS' SOLID LEATHER
WORK BOOTS On Sale $5.50
Regular $7.25 Pair

J. H. KEYES

Telephone 16 - - Winchester, Ont.

Both are Superb!

"SALADA" TEA & COFFEE

PRE-WAR DAYS ARE HERE AGAIN!

Yes, We Have Dozens of Snappy, Economical Pre-War Cars on Display Now, Ready to go for You and You and You!

Sedans

1939 OLSMOBILE
1939 CHEVROLET SEDAN
1937 PLYMOUTH SEDAN
1937 OLDSMOBILE
1937 PLYMOUTH
1937 DODGE
1937 CRYSLER
1936 DESOTO SEDAN
1936 OLDSMOBILE
1936 PONTIAC
1935 PLYMOUTH
1935 PONTIAC
1934 CHEVROLET
1935 CHEVROLET
1934 OLDSMOBILE
1933 PLYMOUTH

Coupes

1939 PLYMOUTH COUPE
1936 PLYMOUTH (Soft Top)
1936 PLYMOUTH

Coaches

1938 CHEVROLET
1938 OLDSMOBILE

Trucks

1942 GMC 2-TON STAKE, C.O.E.
1941 INTERNATIONAL, with Cattle Body.
1938 CHEVROLET ½-TON STAKE
1933 FORD STAKE

Our Deals Are Tops, but Our Prices Rock Bottom.

Yes, Prices You've Almost Forgotten But Not Quite.

MELVIN MOTORS Ltd.

Your Chevrolet, Oldsmobile, Pontiac, Buick and Cadillac Dealer

TELEPHONE 113 - - WINCHESTER, ONT.

Listen to "Valley Note Book" with Frank Ryan, over Radio Station CFRA every Sunday at 12.15 p.m.

Woods' Hardware

PHONE 109 - - Winchester, Ont.

Poultry Raisers!

Baby Chick Feeders and Fountains, Growing Chick Feeders and Fountains, Large Size Feeders and Fountains Peat Moss, 500 Chick Oil Brooders, Electric Brooders, Good Used 500 Chick Coal Brooder, Brooder Thermostat and Thermometer, Poultry Netting and Supplies.

Deep Freezers

See the New Gilson Deep Freezers, 6 3-4 cu. ft., 12 cu. ft., 16 cu. ft. and 20 cu. ft. sizes. All have Sealed Units, (no noise), with five year guarantee. These freezers are equipped with Dole Plates which hold the cold even if the current is disconnected for many hours.

You will be surprised at the very low prices on these Freezers.

Your Valued Patronage Solicited.

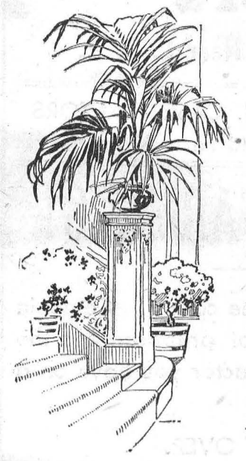

We Are Still Taking Orders For Your Flowers For Easter

Phone Us Now

VICE & CRAIG

Furniture Dealers Ambulance Service Funeral Directors
WINCHESTER, ONTARIO.