$3.50 YEAR IN CANADA
$4.50 YEAR IN U.S.A.

The Morrisburg Leader

SECOND CLASS MAIL REGISTRATION NUMBER -0842

VOLUME 108, NO. 46. MORRISBURG, ONT., FRIDAY, NOVEMBER 27th, 1970 SINGLE COPIES 10c

Nomination Meetings Held In District

Carlton F. "Mike" McInnis was acclaimed as reeve of Morrisburg at last Thursday's nomination meeting here. Reeve McInnis will thus begin his second two-year term as the chief magistrate of the village, following nine years service as councillor and deputy reeve.

Incumbent deputy reeve Edwin D. Jones will be opposed for that position by John Douglas Owen; four men will be in the fight for the three available seats as councillor. They are: incumbents Earl Baker, Bruce E. Tuttle and Robert Bright, along with former councillor William Dillabough.

Four nominees qualified for the two seat on the local Hydro Commission. They are Lawrence B. Colligan and oJhn Thompson, present members of the commission plus newcomers Lorne Brown and Thomas Jones.

There is no election this year in the adjoining township, elections there last year being for a three-year term.

Nominations were held at Williamsburg for one school trustee to the Tri-County Board of Education, to represent public school ratepayers in Finch and Williamsburg Townships, and Finch and Morrisburg villages. Nominees are Dale Beckstead of Williamsburg, and Willard Steinberg of Morrisburg. The incumbent trustee, Doug Barclay of Williamsburg has accepted a provincial government appointment.

Separate School taxpayers nominated as their (1) representative to the tri-county divisional board, for all of the counties of Stormont and Dundas (except the City of Cornwall): G. Patrick A. Beavers, of Morrisburg, who is finishing a term as chairman of the elementary tri-county separate school board; Sylvester MacDonald, Cornwall Township; Dalton McAlear of Cornwall Township; Fernand Landry of Crysler.

One trustee to the United Counties Separate School Board for the same large areea will be chosen by the electors from a slate of Peter van Moorsell, R.R. 1, Morrisburg, and Lionel Bazinet of Moose Creek. Mr. van Moorsell is a former member of the CRCSS Board of Morrisburg and Williamsburg.

Trustee Lorne Mellan was re-elected by acclamation to represent Iroquois village, Matilda Township and Mountain Township on the tri-county board.

Mahlon Zeron, veteran reeve of Matilda Township also was acclaimed following the nomination. For deputy reeve of that township, the voters will choose between Douglas Irvine and George Cooper.

Four will contest the three council seats. They are: Charles Farlinger, Harry Smail, Dwight Gilmer and Ford McCaslin.

Nominations for Iroquois village were slated for Thursday evening, consequently we have no report of the aspirants to office in that village.

No Change in Du Pont Plans at This Time

An article last Friday in the Ottawa Citizen, was headed "Morrisburg Expects Start on $20 Million Plant in 1971". It suggested that there was 'guarded optimism' in Morrisburg that Du Pont of Canada would begin construction next year on its proposed polyester fibre plant.

Mr. J. F. Hartnett, head of the public Relations Department of Du Pont of Canada has released a bulletin on the Ottawa paper's report, stating that it was pruely speculative; that it had not originated from a Company source. In fact, the bulletin said, there has been no change in the Company's position since its announcement earlier this year (in The Morrisburg Leader), that it must assess the impact of impending government legislation and policies regarding textiles before it makes a final decision as to whether or not to proceed with the polyester fibre project.

Most people who read last week's report in the Ottawa paper realized that it was based purely on speculation. It just doesn't make sense that a company of the size of Du Pont of Canada would lay off help at one plant, and at the same time make a heavy commitment for a new plant, just thirty miles away.

We are assured by company officials that when any announcement is made of further plans by the Company, they will be made available to The Morrisburg Leader, and through that medium, to the people of this area.

Bursaries, Scholarships and Awards at Kemptville College

Bursaries, scholarships and awards amounting to over $4.000 were presented at the Fifth Annual Awards Assembly held recently at the Kemptville College of Agricultural Technology.

In his address Dr. Ford A. Stinson, Principal, outlined some of the challenging opportunities available to educated young people to-day.

Robert Henselwood of Ottawa was the big winner as he captured three awards: The Hon. G. Howard Ferguson Memorial Award for general proficiency in his junior year; the Rideau St. Lawrence Retail Feed Dealers' Association Burasary for proficiency in Production Technology courses; the Ketchum Manufacturing Sales Ltd. Scholarship for Animal Production courses.

Raymond Cameron from Tyrone was a double winner by receiving the Dr. Helen K. Griff Chemistry Award and the F.C. Eligh Memorial Scholarship for ranking high in general proficiency and student activities.

The Kemptville College Alumni Association awards were won by Faye Galway of St. Cathatrines and Lea MacEachern of Cornwall, P.E.I. The Alumni awards are significant because the students vote for the classmate who, in their judgement, made the greatest contributions to the educational, social and athletic activities of the class and the College during their junior year.

Other award winners were: Barbara Gibson of Guyana, The Kemptville Weekly Advance Bursary; James Abrams of Gananoque, The Ottawa Citizen award; Russell Boals of Cornwall, the Rotary Club of Smiths Falls award; Margaret-Ann Castell of Trenton, The Ottawa Journal prize; Dorothy Parks of Bloomfield, the Mrs. Hilda M. Ogilvie prize.

Atkinson Charitable Foundation Bursary winners were: Richard Berube, Mountain; Cheryl Dennison, Ingleside; Judith Findlay, Ottawa; Catherine Lapointe, Ottawa, and Edward St. John, Mountain.

Edward Dobson from Barrie and Francis Sibiri from Ghana won Gulf Oil Company of Canada Bursaries. Faye Galway, St. Cathatrines, won the Ontario School Trustees' and Municipal Councillors' Association Bursary.

County awards were presented as follows: Dundas Co-operators' Insurance Association Bursary to Ian Fetterly of Mountain. McLean Foundation Scholarships to Raymond Cameron, Tyrone; William DeMille, Bowmanville; Donald Heeringa, Fraserville. Lions Club of Alexandria Scholarships to Allen MacDonald, Dalhousie Mills and William MacNaughton, Williamstown. Rotary Club of Kemptville Bursary, John Van Lanen, Oxford Station. Haldimand County Council Scholarship to Murray Roulston, Hagersville; Haldimand County Federation of Agriculture Scholarship, Wayne McKeen, Hagersville. Brockville Rotary Club Bursaries to Ruth McFadden, Elgin and Roger VanDusen of Mallorytown. George T. Fulford Scholarships to James Abrams, of Gananoque and Lorne Martin, Crosby. Lennox & Addington County Milk Committee Scholarship to Carl Hudgins, Napanee.

Stewart Bursaries to Renfrew and Lanark County students were won by Brian Bourk, Pakenham; Terrence Cobus, Renfrew; Allan Hamilton, Almonte; Edward McEwen, of Lanark; Donald McRae, Carleton Place; John Miller, Perth; John Paul, Almonte.

4-H Awards Night at North Dundas School

The Dundas County 4-H Awards Night was held in the auditorium of North Dundas District High School on Monday evening, November 23rd. Mr. Keith Fawcett, President of the Dundas 4-H Agricultural Club Leaders' Association, acted as Chairman for the evening.

Mr. W. D. Keys, Agricultural Representative for Dundas County eviewed the highlights of the 4-H year. Besides the regular monthly meetings, the 4-H program this year included the following activities:

A "4-H Happening" held at the South Mountain Fair Grounds on June 29th. Nine club teams took part in the Demonstration, with Myrna Fawcett and Lois Flegg being declared as winners. Dundas County was represented by members Tony Koekkoek and Keith Patterson at the Ontario Agricultural College Science Seminar held in Guelph from June 28th to June 30. They attended lectures given by professors at the University. Nineteen 4-H members attended the Central Canada Exhibition Camp. The program included inter-county competition, attendance at the Grand Stand Show, tours of interesting sites in Ottawa, demonstration competition and banquet and dance party at Carleton University. In the demonstration competition, the Dundas team (Myrna and Elenor Fawcett) placed third. The Eastern Ontario 4-H Regional Conference was attended by ten 4-H club members from Dundas County. This conference was held at Carleton University from July 14th to 16th, where our representatives took part in discussions regarding pollution, the future of dairy farming, the population explosion and the non-medical use of drugs. In 1970, Dundas County sent four 4-H members to Waterloo County as a part of the 4-H Exchange Program. The 4-H Provincial Conference, held at the University of Guelph was attended by Carmen Dawley representing Dundas County.

The 4-H Calf Club Achievement Day took place at the Chesterville Junior Fair. The winners then participated in the Ottawa Winter Fair Championship 4-H Show held in November. Dundas had the Reserve Champion heifer calf shown by Ian Fawcett, and the Grand Champion group of three calves shown by Myrna Fawcett, Ian Fawcett and Gerald Beuman.

Mr. Morton Stobo, leader of the Dundas 4-H Swine Club, showed movies that he had taken this summer of the 4-H activities.

Each member who completed his or her project received prize money. These were distributed by the 4-H Club leaders, Mr. W.D. Keys and Mr. J.P. Pinilla.

A complete list of all the winners will be printed in next week's issue of The Leader.

Mrs. J. M. Allan Passes at Guelph

Mrs. Rhoda S. Allan, 81, of 44 Suffolk St. W., died Friday.

Born Nov. 29, 1888 in the Scottish settlement near Bradford, Ont., she was the oldest surviving member of the Faris-MacKay families of the settlement.

She graduated in 1914 as a deaconess from the Presbyterian Deaconess Training School in Toronto and trained as a nurse at the Roosevelt Hospital in New York City.

In 1917 she married Capt. John Maxwell Allan, who was ordained as a Presbyterian minister in 1922. She resided in Pembroke from 1927 to 1939, then moved to Ottawa until 1949. From 1950 to 1960, she lived in Morrisburg and in Beamsville from 1960 to 1964, where her husband was minister in Presbyterian churches. She was predeceased by her husband in 1965.

Mrs. Allan is survived by one daughter, Mrs. J. P. (Isabel) Lee of Washington, D.C.; two sons, Donald M. Allan of Windsor and J. Maxwell Allan of Guelph; one brother, Dr. Donald K. Faris of Kelowana, B.C.; and 11 grandchildren.

She was predeceased by one brother, E.M. Faris of Toronto and one sister, Mrs. Carl (Annette) Fraser of Ottawa.

Funeral was conducted at the George Wall Funeral Home, with burial in Woodlawn Cemetery. Rev. H. J. Herlihey of Melville United Church, Fergus conducted the service.

—The Guelph Mercury

During the years that Rev. and Mrs. Allan resided in Morrisburg, they had made many friends among people of all faiths, who sincerely regret the death of this good Christian woman, devoted wife and mother and good neighbour.

FRIENDS HONORED TYO FAMILY PRIOR TO THEIR DEPARTURE

A most enjoyable Farewell Party was held at the Legion last Friday night for Jack and Pauline Tyo who are taking up residence in Smith Falls shortly. A large crowd of well-wishers attended to bid farewell to this very popular couple. They were presented with gifts and a purse.

Jack and Pauline thanked everyone and extended an invitation to visit them in Smiths Falls.

Special thanks to Jean Vaughan, Bert Tippins, John Scully and Harland Veinotte for their effort in making this party a success.

News and Views From Seaway Dist. High School

Student's Council

On Wed., Nov. 18, the class of Seaway held an extended homeroom period, the purpose of which was to discuss any problems or ideas regarding Seaway District's school system. Here the students presented their ideas to their Students' Council representative, who in turn will forward them to the Students' Councils Executives, where and when, if accepted, they are presented to the principal for his opinion. Among the topics discussed was the possibility of wearing pantsuits to class, having a "Grub Day" with the students wearing their oldest clothes, and planning for our Winter Carnival Week. For Seaway's "Movie-goers", a list of movies was presented for the students' choice. Among those selected were "Midnight Cowboy" and "Exodus".

As usual time was limited and any future problems will be dealt with at next month's discussion period. —Susan Black.

Work Program

A work experience program is being carried out by the Seaway District High School involving students of the Grade 10 Occupational Program during the period of Nov. 23 to Dec. 4 inclusive.

All the students involved are taking their experience in various departments of Caldwell's Linen Mills, Iroquois, as part of their training for the future.

The boys and girls are not receiving any remuneration from their employer,—it being recognized that the experience is of greater consequence than any financial return. The students are not replacing regular employees while they are receiving their experience.

It is the hope of school officials that these trainees will eventually fill positions in the community where a need for their skills exists.

Seaway District High School thanks Caldwell's for this opportunity and experience for its students. —B.D. Sutherland

Drama

On Friday, November 20, a group of enthusiastic English students travelled to Toronto to see the production of "Hair" at the Royal Alexander. It was a modern musical production which centred around many of the attitudes of youth today, towards sex, drugs, love, hate, peace, and war. Their choice of songs, such as "Aquarius", "Let The Sun Shine In", and "Hair", reflects their main philosophy of life. The show was frank—the players "did their own thing" and told it, "like it is", but it was done extremely well. The show was unlike any other. It was well put together, the acting was good, but maybe that's because the players weren't really acting—they really believed in what they did and said; and the special effects, the dancing, along with the music helped make it an enjoyable evening for all

—Sharon Crowder

Basketball

On Nov. 17th Seaway Seniors travelled to North Dundas for their final game in the league. Our seniors never lost their lead but at half time our girls were only ahead by a margin. In the second half our girls really turned on their energy and defeated the North Dundas team with a score of 37-25. Top scorers of the game were Arlene Summers who scored 17 points and Debbie Scott who scored 12 points. Congratulations girls on a good game. —Anne Summers.

The Junior Girls also won on Tuesday with a score of 37-28. The Juniors are tied for first place with Thousand Islands of Brockville.—The sudden death game will be played in Prescott, Nov. 19. Winners will go to the E.O.S.S.A. Tournament. —Judi Sheldrick.

Senior Basketball

At the end of the ten game schedule for our Senior team, the results showed that four teams—South Grenville, Osnabruck, Brockville Collegiate and Seaway — were in a tie for first place. They had their playoff game on Thursday, Nov. 19 at North Dundas.

In the first game Seaway versus South Grenville, we were defeataed by a disappointing score of 24-23. Top scorers: Arlene Summers and Bonnie Casselman.

B.C.I. defeated Osnabruck and then played a tough final game against South Grenville where they won by only a few points.

Congratulations to a deserving team and a fine coach, Mrs. Orgon.

—Arlene Summers

Junior Basketball

Although our Juniors were nervous and uncertain, on Friday, Nov. 20, they once again romped through to victory to win the championship for the district. In the first half, they held a lead of 14-4 and finished with the grand score of 31-19. This marks a ten game straight win for our Juniors and they will now proceed to Smith Falls for a two-day tournament. Top scorers were Vicki Beckstead, Angela Lafortune, and Anne Summers.

Staff Stars versus Student Skilfuls

"After all is said and done, more is said than done. The Staff-Stars 'said', and the Student-Skilfuls 'won'. " —Anonymous

After long years of instruction in basketball skills, the students applied their learned art and fought victoriously against their benefactors. Monday, November 23, saw the tables turned and the student Skilfuls appearing on the score-board with five to their advantage. Revenge is sweet! As with other quality teams, hands were shaken, but overheard was the parting expression: "Next Year . . .".

—J. M. Allister

Final Rites Held for Mrs. L. Casselman

Funeral services were held on Sunday, November 15th, at St. Paul's Lutheran Church here, for Lucy M. Casselman, who passed away on Thursday, November 12th at Brockville Hospital, in her 85th year.

Mrs. Casselman, who had been in poor health for the past five years, was born at Williamsburg, a daughter of Mr. and Mrs. Ira Hall. In 1908 she was united in marriage to the late Morley W. Casselman, who predeceased her a few years ago. For some years they farmed on the banks of the St. Lawrence, and later moved to Morrisburg, where Mr. Casselman was employed as a mail carrier.

Surviving are three daughters: Mrs. Allen Coulter (Cora) and Mrs. Cecil Fader (Jennie) of Iroquois; Mrs. George Lessard (Greta) of St. Catherines; one son, Dezil, of Montreal; 20 grandchildren and 28 great grandchildren.

The remains rested at the W. E. Fitzsimmons Funeral Home, Iroquois, until the funeral on Sunday, at which Rev. F. L. Howald officiated. Interment followed at Mount Pleasant Cemetery, Morrisburg.

Pall bearers were: Kemp Beckstead, Gordon Thom, Harold O'Shaughnessy, Harold Dubar, Orvil Brinston, Hugh Shennett.

Movies Can Teach Hate

Do movies mirror life?

If some films finding their way into theatres reflect life — God help us.

Frank sex scenes don't make moviegoers squirm half as much as all-out sadism and violence. And movies are rated for either adult or child consumption — only on the amount of sex shown — not on their violence quotient.

Many people even long for the old skin-shows after two hours of the chopping, decapitating, head-splitting, eviscerating action found in so many movies recently.

Most adults can bridge the gap between reality and fantasy — but what about the children? What do they take away from violent movies?

Movies can be devastating propagaanda vehicles. The Nazis helped push their anti-Jewish campaign with films depicting the Jews as exploiting monsters. Consider the patriotic British and American Films from the Second World Waar. Any youngsters from that era can remember the satisfaction they felt in darkened thatres as the Allies hammered down bombs and shot up the planes of the bad-guy Nazis. Movies can teach hate. This is a proven fact.

Censorship of the film industry won't solve anything. The industry could probably come up with something worse than the present level of violence.

Paraents will have to be their own censors — see movies to keep up with the trends, and discuss the values and idas projected in them with their children.

Parnts should also forbid their children from seeing movies with too much violence — and not feel guilty about it.

— *The Fenelon Falls Gazette*

Anti-Pollution Film Scary

A new movie,, "No Blade of Grass" points a seemingly fantastic picture of the world five years hence if man does not stop fouling his environment. It is not quite as fantastic as it seems, however, when one haers rports from various parts of the world on the growing effects of pollution. There is no doubt the pollution crisis is getting worse and more rapid action is needed to control it.

"No Blade of Grass" depicts London, England, as a city that can no longer support life. Recent smog episodes in New York and Tokyo are aminous warning that it can happen. New Yorkers choked for days and the smog enveloped about 1,000 miles along the Eastern seaboard this past summer, reaching as far north as this area.

In Tokyo, special police squads have donned gas masks because of the growing air pollution, mainly from automobiles and factories. Thousands have been admitted to hospital because of air contaminated by large amounts of nitrogen oxide and suphuric acid mist.

In other cities, in lakes and streams and canals, along the waterfronts, pollution created by human carelessness is only too evident. A recent govrnment sponsored survey has produced a report that claims that the Rideau waterways is an open sewer because of pollution from septic tanks serving cottages and municipalities on its banks.

So the fantasy of "No Blade of Grass" that predicts the world starving to death is not as far-fetched as it may seem. Certainly a more determined effort must be made by governments and people to combat pollution of the air, the water and the land if we are going to prevent this world from becoming a wasteland. The movie shows the world becoming a wasteland in five years. It will take longer but, then the movie is intended to scare us out of our lethargy and prevent it from happening.

Minimum Train Service Suggested

In an effort to meet the passenger transportation problem in this Province, the Ontario Government has proposed that the Canadian Transportation Commission consider the idea of a minimum passenger train network in Ontario. The proposal was contained in the arguments filed with the Commission on November 14, by the Ontario Government, objecting to the rationalization plan put forward by Canadian Pacific Railways to cut down the size of trains on the "Canadian" transcontinental service, to reduce winter service and to up fares.

"We feel there is an important role for passenger train service to play in Canada and in this Province," Hon. Irwin Haskett, Ontario's Minister of Transport said today. "We have proposed, in our arguments to the Commission, that the idea of a minimum passenger train network be considered in this Province, to ensure the most efficient integrated network that more closely reflects the market demand. However, there are in Ontario some passenger railway services that have not been rejected by the market but are simply over-capitalized. There are other services that have not met the market demand and require adjustments in schedules or quality of service. There are also services that will eventually satisfy future special demands.

"Those services which can meet direct operating costs plus a reasonable return on capital, either currently or in the future should not be discontinued," Mr. Haskett said. "Nor should they be degraded to the extent that their public acceptance falls so low as to make their discontinuance imperative. Similarly, those services that are required in the public interest should not be allowed to discontinue."

Mr. Haskett has issued invitations to the Federal Minister of Transport, Hon. Don Jamieson, and to the presidents of the two major railway lines, Mr. Ian D. Sinclair, Canadian Pacific Railway, and Mr. N.J. MacMillan, Canadian National Railway, to discuss this proposed minimum passenger train network further at a meeting to be held in Toronto.

Presbytery Met at Brockville

The Presbytery of Brockville of the Presbyterian Church in Canada met in St. Andrew's Prescott at 7:30 p.m. Wednesday, November 18.

Worship was conducted by the Rev. L. R. Renault, Convener of the Youth York Committee, following which the Moderator, the Rev. E. Earle Eaton of Chesterville constituted the meeting with prayer.

Following the report of the Convener f the Remits Committee reports were given by the Standing Committees.

A successful Teacher Training Course was recently held in St. Paul's Presbyterian Church, Winchester under the direction of Miss Margaret Boyd of Ottawa.

The Rev. R. MacKay, Superintendent of Missions was present in the Court and briefly discussed matters of mutual concern and interest including a brief mention of the fact the Moderator of the 96th General Assembly would be visiting the Synod of Montreal-Ottawa during the month of March, 1971.

The report of the Stewardship and Budget Committee showed that this Presbytery is showing an increase over a year ago. Proposed General Assembly Budgets for 1971 were given to the ministers of the various churches within the bounds of this Presbytery.

The Youth Work in its announcement advised that a large Youth Rally has been planned for Spencerville on December 5th commencing at 1:00 p.m. and continuing until 9:00 p.m. A committee of approximately twenty persons has been working on plans for this Rally for some time and interest in running very high.

The Interim-Moderator for the Spencerville, East Oxford and Ventnor Charges submitted his resignation. The new Interim-Moderator for this Charge is the Rev. D. L. Elder of Cardinal.

The Court was advised a grant in the amount of $400.00 has been approved by the General Board of Missions.

The meeting was adjourned with prayer by the Moderator following which a refreshing lunch was served to the members of Presbytery by Mrs. Mawhinney and Mrs. Reid. On behalf of the Presbytery the Rev. L. R. Renault expressed thanks to the ladies for their kindness.

DOMINION STORES ANTICIPATES STRONG INCREASE

The pre-eminent position of Dominion Stores Ltd. as Canada's largest food chain has determined that by generating strong sales increases, substantial economies of scale will enable it to bring worthwhile savings to the shopping public, Thomas G. McCormack, president, states in the semi-annual report. The new merchandising policy makes it possible to guarantee that dollar for dollar the Company will not be undersold. It is anticipated that strong sales increases accompanying the conversion to "Everyday Deep Discount Prices" will more than make up for narrowed margins.

As previouly released, sales for the 26 weeks ended Sept. 19, 1970 increased 8.7 percent to a record $337,110,966, while net profit of $3,718,573 (46 cents a share) was 6.9 percent below $3,996,507 (49 cents) last year. At Sept. 19 there were 395 stores in operation compared 393 a year ago.

Working capital of $13,033,000 at Sept. 19 compares with $17,336,000 at March 21 and $18,425,000 a year ago. Capital additions were $6,547,000 and dividend payments $2,908,000 in the 26-week period under review. Proceeds from the sale of $20 million 9 3/4 percent sinking fund debentures, Series D, will be used to replace bank financing of the recent capital expansion program.

Canadian Club to Meet Here Next Thursday

The fourth meeting of the Canadian Club will be held at the Morrisburg Civic Centre on Thursday, December 3rd, at 7:00 p.m.

Mr. Marland Murray of nearby Martintown, Ont., will be our guest speaker. Mr. Murray is immediate Past President of the Holstein-Friesian Association of Canada and has just recently returned from Johannesburg, South Africa, and Melbourne, Australia, where he was a judge at Expositions held in those cities.

Hoping to see you on this date.

PLANNIN' A NEW HOME
PLANNIN' A NEW COTTAGE
PLANNIN' A RENOVATION
PLANNIN' SEE LANNIN
H.S. Lannin Ltd.
GENERAL CONTRACTORS
PHONE 774-2637 WINCHESTER, ONT.

THURS., FRI., SAT.

PRE 3 DAYS Christmas SALE

NOVEMBER 26, 27, 28.

NO, we are not going out of business Just our way of saying Thank You, by stretching your dollars to cover the Christmas budget.

20% OFF ALL SMALL APPLIANCES — — G.E., Sunbeam, Proctor
Every Item in our store REDUCED in price during this Sale!

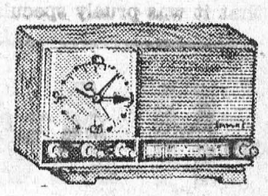

GREY CUP SPECIAL!

PANASONIC COLOR TV
16" PORTABLE — Reg. $559.00
Our Price $429.50

Frigidaire
REFRIGERATOR - STOVE
Combination Offer

FRIDGE — 14 Cu. Ft. Frost-Free. Imperial Model.

RANGE—Huge Picture Window. Full 30" Range. Infinite Heat Elements.

5-Year Protection Plan

Suggested List $794.45
SPECIAL - ONLY $575



FREE COFFEE AND DONUTS
Store Hours 8:30 a.m. to 9 p.m.
DURING THE SALE

WATCH FOR RED TAG SPECIALS THROUGHOUT THE STORE

BONUS MYSTERY PRIZES On Particular Purchases. You could be a Double Winner — A Cash Saving, plus a Valuable Prize.

CHRISTMAS GIVE-AWAY With each $5 purchase, a Coupon on Three Valuable Prizes.

FIRST — PROFESSIONAL SUNBEAM PORTABLE HAIR DRYER.
SECOND — GENERAL ELECTRIC SLICING KNIFE.
THIRD — PHILCO TRANSISTOR RADIO — Draw Held Dec. 24th.

SHOP EARLY FOR BEST SELECTION — SOME ITEMS ARE ONE OF A KIND!
ALL BRAND NEW MERCHANDISE

BLACK'S TV AND APPLIANCES
535-2561
WILLIAMSBURG ONTARIO

Red Cross Sends Aid to Cyclone Victims

The Canadian Red Cross is sending $10,000 to assist the victims of the devastating cyclone and tidal-bore which hit the coastal districts and offshore islands of East Pakistan the night of November 12.

This cash grant was announced today by J.R.M. Wilson, chairman of the national executive committee, in response to an appeal issued by the League of Red Cross Societies in Geneva on behalf of the Pakistan Red Cross. The money will be used to purchase food and other emergency supplies.

Canadians wishing to assist the victims may send their cheques and money orders to the Canadian Red Cross Society, 95 Wellesley St., East, Toronto 5, Ontario. The donations should be marked "Pakistan Relief."

Mr. Wilson said the report from the League indicates that the number of people left homeless is exceptionally high. He added that in view of the gravity of the situation and the disruption of communications it is difficult to get information and League delegate, Jurg Vittani, has left Geneva for Dacca to assess the situation and to determine immediate and future needs.



"REMEMBER WHEN WE WERE AFRAID TO GO OUT 'CAUSE THE KIDS MIGHT FIND OUR BOOZE SUPPLY?"

DENTAL -TOPICS-

×—×

Supplied by The Canadian Dental Association

Don't Use Just Any Toothbrush

The bristles of a toothbrush are the most important factor in selecting for your individual needs.

Hard bristles are best for those who have healthy, strong gums. Soft-gummed people should use a medium-textured brush to stimulate and improve tissue tone, so should those who have to clean crowded or crooked teeth.

Those who suffer from bleeding gums should use a multi-tufted or soft brush, which can be used for stimulating poor gums, cleaning such appliances as bridges and for those whose mouths are still sensitive from recent oral surgery.

Electric toothbrushes give the gums better stimulation, but the ordinary hand brush is just as effective a cleaning tool. However, both are almost useless, unless a proper brushing technique is used —and frequently.

The trim of the brushing head should be straight as there is more chance of injury to gums with uneven bristles. Heads with five or six tufts in length and two or three wide produce the best results. A large brush doesn't reach all areas of the mouth adequately while a small one doesn't do enough. Head length should cover three teeth.

The handle of the brush should be straight and aligned with the head. Both natural bristles (swines' hair) and nylon do the job, but natural bristles absorb water and shouldn't be used for consecutive brushings. Two or three of these should be used in a day.

Nylon bristles have a more uniform texture, better resilience and dry quickly. The stiffness of natural bristles varies while nylon ones are categorized into soft, medium, hard, and extra-hard textures.



SANTA'S LOST CAT. Authorities in Ontario have been trying without success to get through to Santa at the North Pole to tell him his lost cat has turned up in Toronto. It seems that "Big Tom" (For parents only: he's really a float) was on a spy mission for Santa when he turned up at the lost-and-found booth during Toronto's annual St. Nick parade. Officials put him in the parade, and then went after Santa. Here, "Big Tom" has a quiet chat with an astonished little boy. — TTS Photo

DOMINION
DEEP DISCOUNT PRICES!

EVERY DAY! EVERY WEEK! GROCERIES! MEATS! PRODUCE! NON-FOODS! EVERYTHING!

DEEP DISCOUNT EVERY DAY

Richmello 10-Oz. Jar
INSTANT COFFEE 1.23

VanCamp's 14-Oz. Tin
BEANS with PORK 16c

DEEP DISCOUNT EVERY DAY

Duncan Hines Asst. 19-Oz. Pkg.
CAKE MIXES 39c

Dominion 7¾-Oz. Tin
SOCKEYE SALMON 59c

DEEP DISCOUNT PRICES ON FAMOUS DOMINION QUALITY MEATS!

YOUNG, TENDER
PORK LOIN ROAST

RIB END LB 55c
TENDERLOIN END LB 65c

Australian Whole or Butt Halaf LAMB LEGS ..... lb. 69c	Red Branad Beef LB. BLADE ROAST 59c
Full Cooked Skinless whole or ½ LEG HAMS ..... lb. 59c	Red Branad Beef LB. CROSS RIB ROAST 79c
By the Piece, Swift Premium BOLOGNA ..... lb. 29c	Red Branad Beef LB. ROUND STEAK 1.09
Fresh Grade A Roasting LB. CAPONS 49c	Red Branad Beef LB. RUMP ROAST 1.09
La Belle Fermier Pure Pork SAUSAGE ..... lb. 69c	Freshly Ground LB. HAMBURG 59c
End Cut, Peameal LB. BACK BACON 77c	La Belle Fermiere 16-Oz. Pkg. TOURTIERE 75c
By the Piece, Fresh, Meaty LB. SIDE of PORK 39c	La Belle Fermiere 6-Oz. Pkg. COOKED HAM 59c
Shorsy's Old Vienna LB. SALAMI CHUB 99c	a Belle Fermiere 10-Oz. Pkg. HEAD CHEESE 45c
Store Packed Country Style SAUSAGE ..... lb. 39c	Mary Miles 1-Lb. Pkg. WIENERS 49c

WATCH FOR X-TRA DISCOUNTS THROUGHOUT THE STORE!

CANADA NO. 1 CORTLAND
Apples 5-lb. bag - 48c

CANADA N. B. NO. 1
Table Potatoes 10-lb. bag - 27c

DOMINO Vanilla or Neapolitan
Ice Cream ½-gal. ctn. - 66c

DOMINION CHOICE
Tomato Ketchup 11-oz. btl. - 15c

CREAMETTES KETTLE SIZE
Spaghetti - Macaaroni Shells or Ready-Cut Macaroni or
Spaghetti 7-oz. pkg. - 10c

SWIFT PREMIUM RINDLESS
Breakfast Bacon 1-lb. pkg. - 69c

SHIRRIFF'S
Jelly Powders reg. size - 8c

CANADIANA
Table Syrup 32-oz. btl. - 29c

SYMPHONY - ALL COLORS
Paper Towels 2-roll pkg. - 49c

MOTHER PARKER'S
Tea Bags pkg. of 60 - 59c

MOTHER PARKER'S
Coffee 1-lb. bag - 85c

STORE SLICED
Cooked Ham lb. - $1.18

Values Effective Till Closing, Tuesday, December 1, 1970

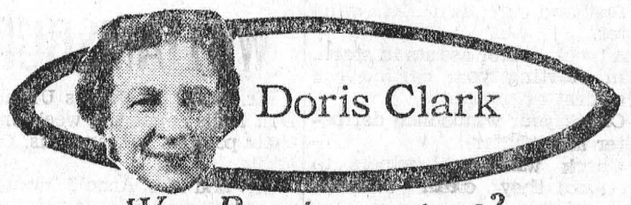

Was Pop too severe?

DEAR DORIS—My 13-year-old daughter has been getting out of hand for the last month. Last week was the last straw. I marched her into the den, turned her across my knee and gave her the spanking of her life.

A few days later I spanked her again so she wouldn't forget. My wife said I was too severe with her. Please give me your opinion.

Strict Dad

DEAR DAD — Sounds unfair, especially that second one. But there are times when physical punishment is better than no control at all.

Physical punishment is usually the last resort of a parent who has not been able to get across any loving control, or to make a son or daughter feel that he or she has a friend in that same dad.

In other words, do you and your daughter ever talk about anything that matters to her? Does she ever come to you with her questions or puzzlements?

DEAR DORIS — What would you say to a girl 19 who is very miserable because all her friends are going steady or engaged? She feels that she is on a shelf at 19. She gets plenty of dates, but she drives them away because of her one-track mind. She is bored with her job, because the ones at work go steady, too.

She'll date anyone whether she likes him or not, just to feel popular. What would you advise for this girl? A change of job or friends?

She reads your column and she may wake up before it is too late. I'm afraid she will accept a ring from anyone — just to say she is engaged, too.

A Friend In Need

DEAR FRIEND — A complete new set of friends or occupation would only provide her with new people to drive away from her. As in the play, Dear Brutus, the fault lies "not in her stars, but in herself."

More than one girl has made the mistake of getting engaged to just anybody because it was the thing to do. In the case of One-Track Mind, she needs to start running on another track — the one which goes outward and thinks about and cares about somebody besides herself.

DEAR DORIS — My father remarried and I just love my new mother. My brothers and their families have resented our father's remarriage. They haven't visited them since their marriage.

We have been very close, and I learned quite by accident that Mom has more money than Dad. Dad is all for disinheriting my brothers and leaving everything to me. Mom wants them all to share.

All I want is for Dad and Mom to be happy and enjoy their lives together. My brothers are missing so much because Mom and Dad are such a happy couple.

I Love Them Both

DEAR LOVE — The brothers are the losers. But since the marriage is a happy one, I'd say your dad might well issue a gracious invitation to one brother and family (at a time) to come for dinner or drop in for an evening chat.

Families are worth pulling together, even if some of them are stubborn. Children are sometimes senselessly loyal to a dead parent to the exclusion of a very nice new living one.

To Christmas Party: Don't just count on food and conversation to make an office party go. The crowd is too heterogeneous for you to be sure they'll hit it off. You have very young and quite old, married and unmarried (without partners present), male and female.

But games and skits can unite them all in a fun-time. The pantomimes "Pokey Huntus" and "A Day On The Farm" are hilarious. Need a few props, about five actors and a little preparation. I am sending them to you in your stamped envelope.

Toronto Telegram Syndicate

BRIDES TO BE:
FOR ALL YOUR WEDDING INVITATIONS ANNOUNCEMENTS REPLY CARDS & ENVELOPES THANK-YOUS NAPKINS MATCHES & OTHER ACCESSORIES CALL
The Morrisburg Leader

LOCAL and GENERAL

On Friday last a large group of students from Seaway District H.S. enjoyed a bus trip to Toronto to view the popular show "Hair".

Newly acclaimed as Mayor of the Town of Prescott is Pat Kingston, who spent some years as a councillor in the Fort Town. His wife is the former Leara Warner of Morrisburg, who at one time was an assistant at The Leader Office.

Smith's Cheese Factory at Finch was damaged by fire of unknown origin early last Sunday morning. Fast action by the Finch Volunteer Fire Department confined the fire to the office section. Damage was slight to the main portion of the building.

Mr. and Mrs. Milton Castleman had dinner on Thursday at the home of Mr. and Mrs. Frank Rombough, Cornwall.

Mr. and Mrs. Milton Castleman had dinner on Monday at the home of Mr. and Mrs. Ewart Stoddart and son Basil of Chesterville.

O.P.P. REPORT

Motorists, now that winter is fast approacnihg, it is time to have your car winterized if you haven't already done so. The following is a partial check list that you should think about when preparing your car for the months ahead.

- Winter tune up. Points and plugs.
- Check the battery to ensure fast and sure starting in winter.
- A block heater assists in starting in starting your car on the coldest of mornings.
- Check your windshield defroster and heater.
- Check windshield wipers to ensure they clean windows completely.
- Install snow tires.

These are just a few of the things to have checked before winter arrives.

Although the above list will help you get through winter, it is useless unless you, the driver, adjust your driving to winter conditions.

Windshield wipers are useless unless you take the time to scrape your windows; **all of them.**

Snow tires are also useless if you don't drive according to road conditions and end up in the ditch.

Your driving attitude as well as the condition of your vehicle could possibly prevent trouble in the near future.

Ontario Provincial Police in Dundas County patrolled 11,671 miles while working 952 hours. During this period, officers from Morrisburg Detachment laid 48 charges and issued 55 warnings under the Highway Traffic Act of Ontario.

Provincial Police from Morrisburg investigated 4 thefts, 1 break and enter, 1 disturbance and 17 miscellaneous complaints. Three persons were charged under the Liquor Control Act while one person was charged with theft.

Area highways were quiet with officers investigating one property damage accident and 1 personal injury accident in which 1 peson received minor injuries.

DOUBT IF DIET AFFECTS LEVEL OF CHOLESTEROL

What people eat may not affect the cholesterol level in their blood after all, U.S. heart researchers have found.

In a "postscript" study of data gathered during the recently ended 20 year study of people in the Boston suburb of Framingham, the researchers found "no discernible association" between diet and blood cholesteol levels.

Their findings are reported in this week's issue of Medical World News, which says results may prove shocking to some doctors — and certainly to the public.

The public has been advised by many doctors that cholesterol levels are raised by foods such as animal fats. They advised people to cut down on such foods and to use vegetable oils instead.

Dr. William Kannel, study director and Tavia Gordon, a statistician with the National Heart and Lung Institute, found no such link. They studied data covering ten years in the lives of 437 men and 475 women and found a wide range of cholesterol levels, but no matching range in diet.

"Something explain the interdividual variation, but it's not diet", Kannel said.

TO THE ELECTORS OF MORRISBURG

It is nearing that time again when you, the electors, will be choosing whom you would like to represent you on the Local Hydro Commission.

Once again my name will appear as a candidate for Hydro Commissioner. Ie have had th pleasure of serving you on this Commission for a period of twenty-five years; if you think that I have served to the best of your interests, I would be happy to receive your support agaain at the coming election.

JOHN THOMPSON

RECENT BIRTHS AT WINCHESTER HOSPITAL

November 18, 1970 to Mr. and Mrs. Robert Jennings, Chesterville, Ont. A son.

November 18, 1970 to Mr. and Mrs. Steven Barkley, Williamsburg, Ont. A daughter.

November 18, 1970 to Mr. and Mrs. Bert Woods, Winchester, RR3. A son.

November 19, 1970 to Mr. and Mrs. Mac Lewis, Iroquois, RR1. A son.

November 19, 1970 to Mr. and Mrs. Bryan McIntosh, Williamsburg RR1. A son.

November 20, 1970 to Mr. and Mrs. Lloyd Patterson, Inkerman, RR1. A son.

November 22, 1970 to Mr. and Mrs. Gerald Crowder, Winchester, Ont. A daughter.

WILLIAMSBURG

Mr. and Mrs. James Urquhart of Don Mills spent the week end with their parents Mr. and Ms. Graham Wells.

Mr. and Mrs. Arnold Montgomery of Gananoque visited Mr. and Mrs. Aden Casselman on Wednesday.

Mr. and Mrs. Edwin Barkley of Kingston spent Sunday with their parents Mr. and Mrs. Bismark Barklay.

Mr. Douglas Casselman and Ricky Morrow spent the week end in Hamilton and attended the Monbreal - Hamilton football game. They were accompanied by Mr. and Mrs. Clifford Casselman who spent the week end in Toronto with Mr. and Mrs. Herman Little and Mrs. Mabel Casselman.

Mr. and Mrs. Deb. Gilmour of Long Sault were dinner guests of Mr. and Mrs. Bismark Barklay on Tuesday. They were accompanied home by Miss Alice McMillan who spent a few days with them.

Mrs. Betty Sullivan of Chesterville called on Mr. and Mrs. Bismark Barkley on Wednesday.

Mrs. Clifford Casselman is spending this week in Brockville visiting Mr. and Mrs. Russell Casselman and Steven.

Mr. and Mrs. Gordon McMillan of Clarkston spent the week end with their parents Mr. and Mrs. Elbourn McIntosh.

ST. PETER'S L.C.W.

The L.C.W. meeting was held on Wednesday evening at the church with 16 members in attendance.

The president, Mrs. C. McIntosh opened the meeting by singing hymn "He Leadeth Me".

Pastor W. Goos presented a very interesting Bible study on the "Parable of the Weeds" taken from Math. 13, verses 24-30. This was followed by a business period conducted by the president, including reports from the various committees.

The meeting closed with the Missionary Benediction.

RALPH ADAMS DIED IN HOSPITAL

A resident of R. R. 1, Brinston, Ralph E. Adams passed away at the Winchester Memorial Hospital on Thursday morning, November 19th in his 75th year.

He was born at Pleasant Valley, a son of the late Edwin Adams and his wife, Mary Payne, later moving to a farm at Hulbert where he had since resided.

Fifty-four years ago, he married Amelia Williams of North Wales who survives, with a son, Raymond and four grandchildren.

Service was held in the Weagant-Armstrong Funeral Home, South Mountain, conducted by Rev. W.A Rogers of Iroquois and Rev. Jas. Stewart of Brinston.

Pall bearers were: Keith Flegg, Lorne Mellon, Kenneth Thorpe, Arthur Morrison, John Doyle and Delbert Fawcett.

Combines Embark On Winning Streak

Morrisburg Combines defeated Cornwall Flyers 5-3 Wed. night, then downed them 6-1 in Cornwall Friday night in St. Lawrence Intermediate 'A' action.

In Wednesday's game, Jackie Roy and Gilles Viau gave Flyers a 2-0 lead but goals by Roy Pyke and Jack Duncan tied the game going into the 2nd period. Gerry Desjardins scored a powerplay goal to give Flyers a 3-2 lead. Combines scored 3 unanswered goals in the 3rd period by: Earl Brown, Little Doug Casselman and Ron Branchaud.

8 minors were handed out by Marshall and Garand, with 5 to the Flyers. Combines outshot the Flyers 33-17.

Friday night, Defenceman B i l l Dillabough Jr. scored 2 goals, with singles by Rick Rushford, Roy Pyke Pill "Cookie" Lawlor and Doug Casselman.

Gary Herrington scored the Flyers lone goal in the 1st period.—Combines led 3-1 after 2 periods, with Don Gibbs facing 34 shots. D.J. Cameron, faced 40 Combine shots.

× ×

Combines travelled to Prescott on Tuesday night and drowned the Prescott Demons 7-3. Combines led 2-1 after the first period, 4-1 after the 2nd, with Jack Duncan paving the way with a hat trick. Singles by Earl Brown, Ron Branchaud and a double by Roy Pyke completed the scoring.

22 penalties were handed out by Buell and Leeder with 11 to each team. Dave Willard and Thom Jacobs were tagged for majors in the 3rd and a misconduct to Jacobs. Little Doug Casselman tangled with Skeg Moore and each were assessed with 2 minors, this also occurring in the 3rd period.

Lions Drop 2nd Straight

Brian McNairn scored two goals and two assists last Sunday afternoon here against the Cardinal Broncos. But it was a losing effort as Cardinal shaded the Lions 6 to 5, handing our locals their second straight defeat. Ken Morrow, Don Mabo and Roger Morrell also scored. Gary Hess picked up three assists for the losers. The Lions are going to have to pull up their socks and start playing three periods of hockey instead of one, or they will be patsys for everyone in the league

Morrisburg travels back to Cardinal Saturday night and will try to even the score in the Bronco's own backyard, the following night (Sunday) the Lions are on the road again, as the Cornwall Royals will be the hosts at the Waterstreet Arena.

On Tuesday night, December 1st Metcalfe will be here and the Lions have a score to settle hre also.

Metcalfe beat out Morrisburg in a close, tight playoff series last year, forcing the Lions to hang up the blades. This should be a good one. Game time 8:15 p.m.

NOW HEAR THIS

The CBC has announced a five-year plan to redirect and renew its French and English Radio Services. The basic concepts to be implemented include: The creation of two distinct services in each language, Radio One and Radio Two. Radio One would stress information and popular entertainment, carried on existing CBC-AM transmitters, with certain portions of the schedule given additional distribution by privately-owned affiliates. Radio Two, devoted to music, drama and the arts, would be distributed by FM stations in stereo (Toronto goes stereo December 20, Montreal, some time next year). Until a full distribution system is developed, communities served by only one transmitter will receive a mixture of Radios One and Two. There will also be a new emphasis on community programming at the local level on all CBC-AM stations, and accelerated development of CBC-FM stereo facilities.

The Met Opera returns for another season Dec. 5, with a production of Donizetti's Don Pasquale, with principals Reri Grist, Fernando Corena, Alfredo Kraus, and Tom Krause. A comic opera in three acts, it was first produced in Paris on Jan. 7, 1843. Milton Cross will again narrate the story of the opera.

Of interest to theatregoers, on Anthology, Dec. 5, a documentary investigation of the development and present situation of regional theatres in Vancouver, Edmonton, Calgary, Winnipeg and Halifax.

The first stage play by French-Canadian novelist Francoise Loranger will be presented on CBC Stage Dec. 5. One House, One Day (Une Maison, Un Jour) was first presented in 1965 in Montreal, and later toured Paris and Moscow. In 1967, Mme. Loranger won the Governor-General's Award for literature for her play, Encore Cinq Minutes, broadcast on CBC Stage last year. One House, One Day is about the decision of a family to sell the house it had lived in for years and to pack the father off to an old wolks' home.

Those two very popular Maritimers, Anne Murray and Gene MacLellan will be heard in concert from Charlottetown's Confederation Centre on The Entertainers, December 6. Anne will sing many of MacLellan's compositions, including Snowbird which has sold over a million copies and won her first gold record. A TV version of this show was telecast about a month ago.

CORWIN RETURNS TO CBC-TV

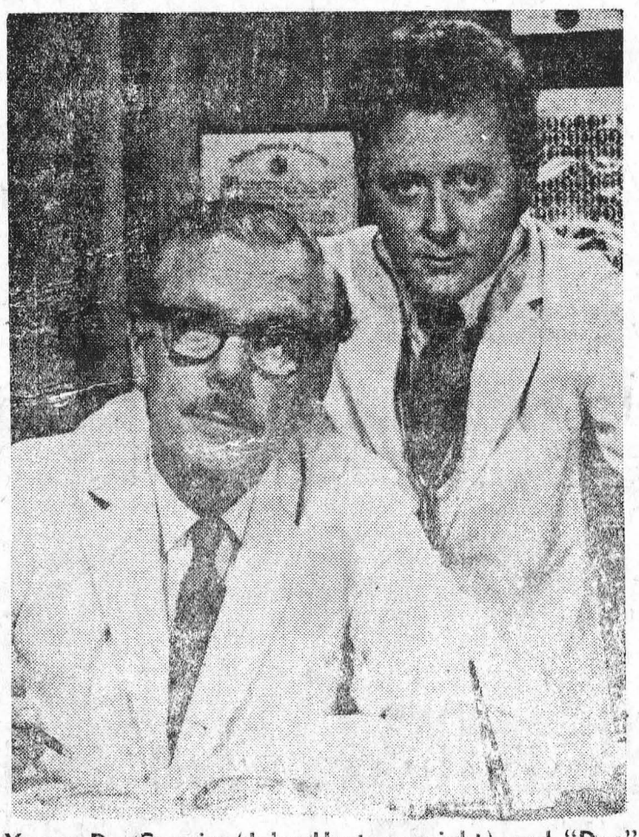

Young Dr. Corwin (John Horton - right) and "Doc" James (Allan King - left) are back on CBC-TV, having started on November 22nd and will be seen on Sunday nights at 9 p.m. in the new Corwin Series. Relating the human problems inherent in a doctor's day to day relationships as he tries to help humanity. Corwin will also feature well-known guest stars.

G. PATRICK A. BEAVERS

B.A., L.L.B.

Respectfully solicits the support of

STORMONT AND DUNDAS SEPARATE SCHOOL ELECTORS

to elect him as a

Trustee

on the

BOARD OF EDUCATION

- Lawyer.
- Businessman.
- Former Chairman Morrisburg and Williamsburg C.R.C.S.S.
- Member Interim Separate School Organization Committee for S. D. & G.
- 1969 Vice-Chairman, S. D. & G. Separate School Board.
- 1970 Chairman S. D. & G. Separate School Board.
- Director Ontario Separate School Trustees' Association, 1969 and 1970.

DECEMBER 7th, 1970

VOTE

JOHN DOUGLAS OWEN R.I.A.

FOR

DEPUTY REEVE

QUALIFICATIONS:

- **Retired Civil Servant.**
- **Past Commissioner of the Superior Court - District of St. Francis, Que.**
- **Registered Industrial Accountant.**
- **Thirty years Accounting Experience in Banking and Industry.**
- **Fourteen years Auditing in Government Service.**

BUY NOW FOR CHRISTMAS

USE OUR LAY-AWAY PLAN



WATCHES — RINGS — JEWELLERY

Your Old Watch Accepted as Your Down Payment

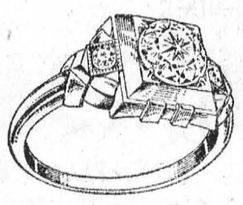

- REPAIRING
- ENGRAVING

BALL'S JEWELLER

MORRISBURG SHOPPING CENTRE

THE ONE THEY RALLY 'ROUND —

skiroule-

THE IDEAL FAMILY SNOWMOBILE

WE HAVE SIX DIFFERENT MODELS AND SIZES AVAILABLE FROM STOCK

LES' SUPERTEST

PHONE 543-3112 MORRISBURG

COMING SOON — — —

SMITH'S

EGG NOG

DELICIOUS — SMOOTH

AVAILABLE NOVEMBER 27th

(GREY CUP WEEK-END)

SMITH'S DAIRY LTD.

AT YOUR DOOR OR FAVOURITE STORE

ASK FOR SMITH'S QUALITY PRODUCTS



COME AND GET IT! This is a penguin soup-line at the Zurich Zoo. The line forms twice a day (breakfast at 10 a.m., main course 4 p.m.) and the popular dish is herring . . . courtesy of the North Sea. —TTS Photo.

YOU'LL BE WILD ABOUT OUR LOWER FOOD PRICES

FRESH, YOUNG, LEAN

Loin PORK CHOPS LB 63¢

BY THE PIECE	POUND	BURNS' SHAMROCK	1-LB. PKG.
BURNS' BOLOGNA	37¢	BREAKFAST BACON	67¢
TASTY, ECONOMICAL	6-LB. PKG.	FRESHLY SLICED	POUND
PORK LIVER - -	39¢	PORK RIBLETS 6 LBS.	$1.89
FRESH YOUNG PORK	POUND	FILET END	POUND
CENTRE CUT CHOPS	75¢	LOIN PORK ROAST	65¢

VOGUE		15-OZ. BOTTLES		KLEENEX	2-PACK
TOILET TISSUE	8 FOR 79¢	HEINZ KETCHUP	3 for 95c	PAPER TOWELS	49¢
ASSORTED		OGILVIE	5-LB. BAG	KRAFT CANADIAN	8-OZ. PKG.
JELLO DESSERTS	4 for 39c	QUICK OATS	69c	CHEESE SLICES	38c
HOSTESS	100s	PURITY	7-LB. BAG	Kraft	1-Lb. Jar
TEA BAGS	59c	FLOUR	69c	CHEEZ WHIZ	69c
CHASE & SANBORN	10-OZ. JAR	BEANS WITH PORK	26c	JAVEX	128-OZ. JUG
INSTANT COFFEE	$1.59	Libby's	19-Oz. Tin	LIQUID BLEACH	79c
WAVE	2-LB. PKG.	SOMERDALE	2-LB. PKG.	Kellogg's	16-Oz. Pkg.
HOT CHOCOLATE	88c	FRENCH FRIES	3 for $1.00	CORN FLAKES	32c
NABOB Twin-Pack	7-Oz.	QUALITY SHORTENING	1-LB. PKG.	Kellogg's	13-Oz. Pkg.
APPLE CRYSTALS	31c	CRISCO	39c	RICE KRISPIES	44c
YORK FROZEN	12½-OZ.	Mouthwash	32-Oz. Btl.	SWAN	24-OZ. BTL.
ORANGE JUICE	3 for $1.00	COLGATE 100	$1.29	LIQUID DETERGENT	39c
CARNATION	11-OZ. JAR	FORTUNE	28-OZ. TIN	1-LB. BAG	
COFFEE MATE	75c	PEACH HALVES	2 for 69c	MAXWELL HOUSE COFFEE	99c
Kraft	16-Oz. Jar	KING'S CHOICE	28-OZ. TIN	ASTRA	1-LB. TIN
MIRACLE WHIP	44c	TOMATOES	3 for 85c	SOCKEYE SALMON	99c
Kraft	7½-Oz. Pkg.	GIANT SIZE		HABITANT PEA OR	28-OZ. TIN
MACARONI DINNER	14c	TIDE XK	99c	VEGETABLE SOUP	4 for 85c
		SANI CAN			
		GARBAGE BAGS (15s)	38c		

FROM SUNNY SOUTH AFRICA — JUICY — SIZE 150s

Outspan Oranges - - DOZ 37¢

U.S.A. NO. 1 — BIG JUICY CLUSTERS — RED		NEW BRUNSWICK NO. 1	50-LB. BAG
EMPEROR GRAPES	2lbs. 49c	TABLE POTATOES - -	$1.33
U.S.A. NO. 1 — CALIFORNIA	LARGE SIZE 24s	U.S.A. NO. 1 — FRESH FROM CALIFORNIA	
ICEBERG LETTUCE - -	2/49c	GREEN ONIONS - -	3/29c

ALL VALUES EFFECTIVE TILL SATURDAY, NOVEMBER 28, 1970

FREE DELIVERY PHONE 543-3131

HEINZ' Food Market

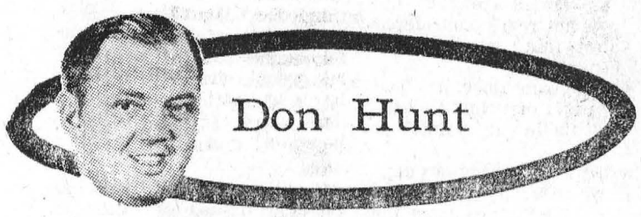

Don Hunt

From dust to ashes

"What's the matter with ol' McGill
Nothing at all, nothing at all
What's the matter with ol' McGill
No football at all, no football at all.

For 97 years, football has been part of college life on the Montreal campus of McGill University.

It was there in 1874 that the first game of football was played in Canada. Actually, the game was rugger — but from that early beginning the brand of football that now is played in Canada and the United States got its start.

And since McGill introduced the game, it was only fitting that the school participated in a number of firsts.

The Canadian game as we now know it emerged as a result of a number of sweeping changes made by McGill's coach in 1921. A big bear of a man, Frank Shaughnessy by name, came out of Notre Dame and introduced several of the American ideas to the Canadian game. Rugby football has never been the same since.

In the late 40s, McGill pulled off another first when another American, name of Vic Obeck, arrived on the scene. His coaching opponents in the four-team Inter-collegiate Football Union were Bob Masterson of Toronto, a former end with Washington Redskins of the NFL, John Metras of Western, an All-American from the University of Detroit, and Frank Tindall of Queens, another All-American from Syracuse.

Obeck realized McGill needed "imports" and athletic scholarships to compete with the other colleges. Quebec didn't have the same emphasis on football in high schools, and many students enrolling at McGill didn't know a football from a soccer ball.

Obeck's clever scheme was to introduce the "Student Loan Fund," whereby football players could "borrow" the full cost of tuition, room and board, paying it back only when the mood suited them.

Several top American high school players were brought to Montreal and given a royal tour of McGill. Only a couple stayed on. But Obeck was more successful with the young players on the Calgary Stampeders, Grey Cup champions in 1948 and runners-up in 1949. Two members of that team, Baldy Tomlinson and Bill Pullen, joined McGill.

As with most devious schemes, however, the Obeck plan was eventually scuttled by the other colleges. To be fair to the McGill coach and athletic director, he was doing above board what the alumni and coaches of the other teams were doing in secret. Players like Jack Parry at Western, Steve Oneschuk at Varsity and Harry Lampman at Queen's were actively recruited by alumni groups, never short of financial aid.

The ridiculous sham reached the ultimate at Queen's when the Toronto alumni branch imported a quarterback, Gus Braccia, from Temple University near Philadelphia. He led Queen's to the college title, never spent more than four hours in classes at Queen's, and departed for home 24 hours after the season ended.

Jim Young, the B.C. Lions star who is a cinch this year to be named Canada's top homebrew football player, turned down a scholarship at Syracuse. The Queen's alumni group gave him a better deal.

And now McGill has decided to call it quits in college football, a victim of rising costs and tight budgets. The Quebec government slashed McGill's grants for 1971-72 from $33 million to $25 million.

The University Board of Governors then cut $2,600,000 from the overall budget. The $90,000 spent on college football was one of the deletions.

Unless the graduates come through soon, football is dead where it got its start. And as McGill grad George Springate of the Alouettes said: "The grads won't keep it alive. The students don't care so why should we?"

That's football.

Toronto Telegram Syndicate

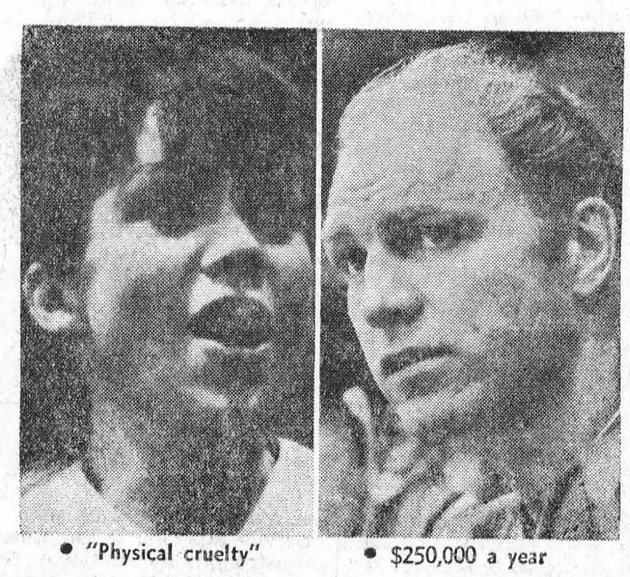

• "Physical cruelty" • $250,000 a year

DIVORCE CASE. Joanne Hull, wife of Chicago hockey star Bobby Hull, has filed for divorce on grounds of "physical cruelty." She has asked for custody of their five children and an "equitable" share of Hull's estimated $250,000-a-year income. — TTS Photo.

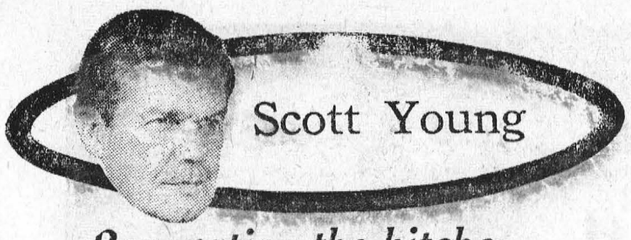

Renovating the kitchen

When we bought the house we're in now, we had no money left over for renovations. However, we made a few silent resolutions for the future. My wife's most fervent hopes involved the kitchen.

It is a small kitchen, about 9 feet wide and 11 feet long, and it has not been altered substantially since the house was built in 1922.

Not many people have such things as flour and sugar bins any more, each with a 75-pound capacity.

When I see cleanser commercials on television, I chuckle at those pretty sinks that are used as horrible examples in the deep cleaning action tests — the pores alone in our old sink would swallow a quart of cleanser in one gulp (and suck the plumber down, too, if he didn't have a hold on something solid).

Also, painted wooden slabs, slightly slanted toward the sink, are not really considered the latest thing any more as drainboards.

The linoleum floor has had several coats of paint, all easily identifiable at points of wear.

There is a built-in ironing board which occupies most of one wall. Back stairs from the second floor take up the rest. The swinging door to the dining room is great for knocking loose articles out of the way and making the whole floor area near the door untenable.

To all this we added a large two-door refrigerator, a peek-a-boo stove, a dishwasher, a telephone and its chair, two cats, a dog, and another chair which we borrowed once and its owners won't take back. (They say THEY have no room.)

For a year, though, we knew that this winter would go down in our family history as the winter of the new kitchen.

We consulted with kitchen-builders. There was a strong sentiment among them to do away with the back stairs to make more room. But we like the back stairs. Then they wanted to knock out the back wall of the house and make the kitchen bigger. We haven't that kind of money.

Night after night my wife stared at color photos of glorious kitchens. She would find a good idea and hand it to me. I would regard it with the air of a man trying to figure out how to inscribe The Lord's Prayer on the head of a pin.

I believe that even our daughter caught the general spirit of the affair. One afternoon she spent nearly an hour trying to climb into an empty cardboard carton. She would get her feet in and then try to sit down. She couldn't make it either.

"I want a place where even a couple of people could sit down for a sandwich without using the dining room," my wife would say.

"Sure, sure," I would say.

"You can't be serious," visiting carpenters would say.

"I am," my wife would say.

There are six people in our household. We all went on diets. Even the cats stayed thin. The dog kept bringing home Labradors and Newfoundlands and Great Danes, and would parade them on the lawn, looking meaningfully at the house as if to say: "Think how lucky you are that I am a tiny, loyal Scottie."

Finally we found two carpenters to take on the job. They laid out plans that would leave the back stairs as they were, but would get rid of the swinging door to the dining room and replace it with folding doors.

The plans showed lots of new counter space. The built-in ironing board would have to go. An area could be hollowed out under the back stairs to take the dishwasher on its nights off.

A big old-fashioned radiator would be replaced by a small one to be placed differently. The only possible place to put it would block off the milk chute. But the milk chute was drafty, anyway.

We told them to go ahead.

When we were signing the agreement, I genially asked one carpenter what he did in his spare time.

"I build ships in bottles," he said.

I believe him.

● Toronto Telegram Syndicate

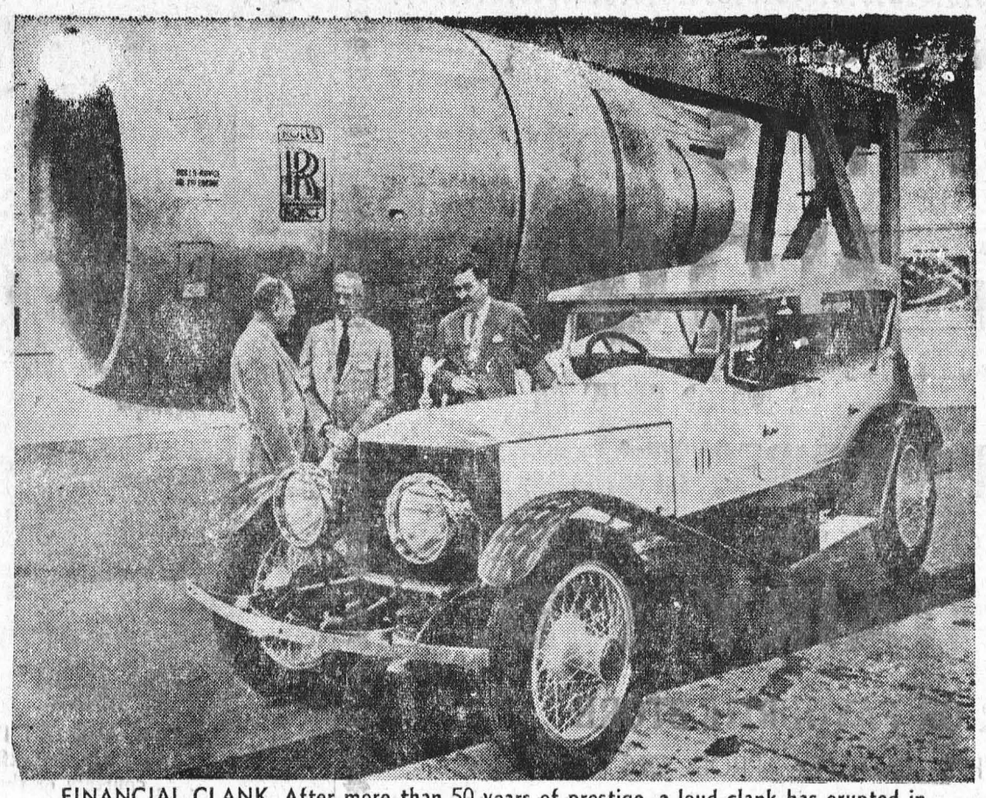

FINANCIAL CLANK. After more than 50 years of prestige, a loud clank has erupted in the financial operation of Rolls-Royce in Britain. The company recently turned to the Bank of England for help after finding the going rough in the field of jet-engine competition. Earlier in the year, Rolls got a $50 million loan from a government agency. If things don't work out, the company may lose its independent identity by joining hands with North American and European manufacturers. — TTS Photo.

The 2nd FORTY

A WIDOW WRITES

Dear Miss Brookfield:

After 27 wonderful years of marriage, I was widowed 14 months ago. Recently I accepted a date because the man looked "safe" and I thought it would be a wonderful evening. But before the night was over I felt like a lawyer trying to win my first case. My companion felt I should not have accepted the date in the first place if I didn't expect sex. Other men I've met at work have also asked me out and suggested the same thing. Why is it when you mention the word "widow" or "divorcee," the first thing that comes to a man's mind is free sex? There must be men on this earth in my age group (I am 48 but look much younger) who are looking for a decent woman. Do you think the way I feel is wrong?

F.B.S.

Dear F.B.S.:

Not at all. But the world is changing and so are attitudes about sex. People today tend to be much more open about these things. Why not accept those dates, while at the same time making the men aware as subtly and indirectly as you can that you're not going to fall into bed immediately just because some one buys you a dinner or takes you to a movie. Stick to your guns and your standards. You'll find someone who appreciates them.

SKIN DEEP

Dear Miss Brookfield:

Lately I notice my skin is very dry and tender. I wonder if there are some special cosmetics I should be using for this condition. What would you suggest?

M.E.

Dear M.E.

Your problem might be skin-deep —or then again, it might not. Doctors tell us that after menopause the character of the skin changes when the level of estrogen (which helps keep it soft) begins to diminish. At that point in a woman's like the skin becomes drier and less elastic. Some physicians also point out that with estrogen replacement therapy striking regenerative changes are possible, and the characteristic aging of the skin can sometimes be slowed down. Why not make an oppointment to see your own doctor about this?

THE RIGHT JOB

Dear Miss Brookfield:

Before I was married I was a stenographer, and later did some office work part-time. Now, after many years, I'm thinking about going back to work — but I feel that stenography is for young girls. I'm trying to decide what other kinds of work I might do. I am now 49. Do you have any suggestions?

K.A.

Dear K.A.:

Why put up a tent when you've already built a house? Stenographic skills and maturity are a combination that many employers look for today. Stick with what you know and build from that. If your skills are a bit rusty, you can always take a refresher course to re-oil them. You'll be surprised how much you remember and how quickly you can get back in the groove.



WEIGHT WATCHER. This "lab rat" looks like he is doing some investigating of his own as he gets weighed in for ...ty at a Tennessee laboratory. Scientists are using him ...tudy the effects of rare earth injections on the rat's ...pids. — TTS Photo



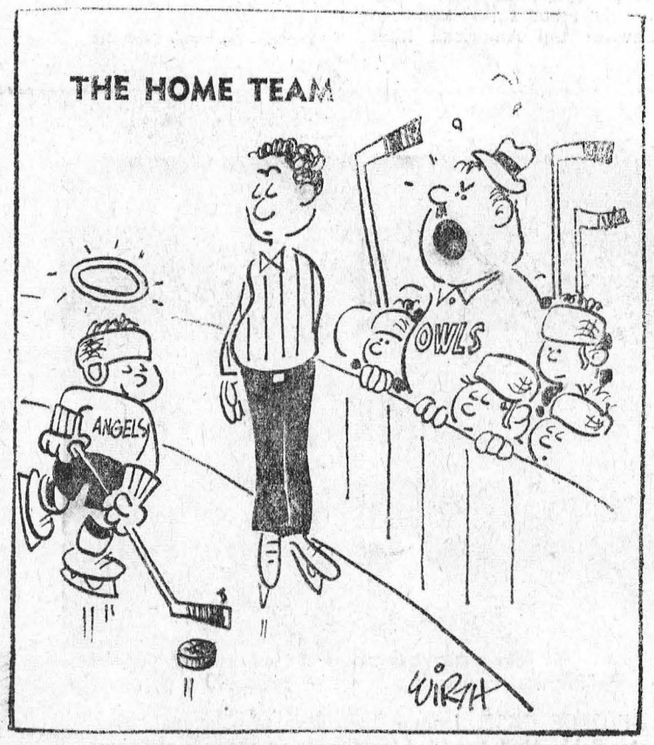

"Innocent or not, it's illegal equipment!"



SMITH'S STUDIO
● PORTRAITS
● GROUPS
● PASSPORTS
Specializing in
PHOTOGRAPHY OF CHILDREN
B & W and COLOR
62 Kyle Drive
Ph. 543-2873
MORRISBURG

When PLANNIN' A NEW HOME PLANNIN' A NEW COTTAGE PLANNIN' A RENOVATION PLANNIN' SEE LANNIN
H.S. Lannin Ltd.
GENERAL CONTRACTORS
PHONE 774-2637 WINCHESTER, ONT.

For ALL Your
INSURANCE REQUIREMENTS
HILL INSURANCE AGENCY
MORRISBURG : ONT.
TEL. 543-3069

MURIEL'S FLOWERS
WORLD-WIDE WIRE SERVICE
PERSONAL ATTENTION TO ALL ORDERS RECEIVED
WINCHESTER 774-2201

MONUMENTS
Where You Buy The Best For Less
Satisfaction Guaranteed
NO. 1 GRANITE ONLY
Cemetery Lettering
DWIGHT CROWDER
WILLIAMSBURG, ONTARIO
PHONE 535-2683

ARE YOU
RUNNING SHORT OF
BUSINESS CARDS?
LETTERHEADS?
STATEMENTS?
ENVELOPES?
For These and ALL
Your Printed Needs
Call 543-2987
or drop in at
The Morrisburg Leader



EARL BAKER
Exclusive Texaco Distributor of Heating Oils, Farm Gasolines and Lubricants in the Morrisburg Area.
TEXACO FUEL CHIEF
PHONE: 543-2962 or 543-2890
Morrisburg — Ontario

DEPARTMENT OF LANDS AND FORESTS

Weekly Report

CONE COLLECTION

The forests of Ontario have provided a source of income for many years in many ways, but this year a first of a kind was recorded for Larose Forest.

This year there was an abundant supply of cones, especially Red Pine. Individuals and family group were seen picking cones at almost every mature Red Pine plantation. In total, 460 bushels of good quality cones were purchased from local residents. Of this, there were 1½ bushels of Red Spruce cones and 3 7/8 bushels of Tamarack cones.

Cone crops such as this are of benefit to both the local residents and the Department. The local economy was boosted by approximately $5,000. and the Department was supplied with over 16 million seeds to meet the increasing demand for reforestation.

EQUIPMENT DEMONSTRATION

October 28 was a "pedlars' day" at Larose Forest. A demonstration of some of the latest mechanical equipment being adapted to forestry use was hosted by the Beloit Corporation of Ashland, Wisconsin. On hand was Mr. H.A. Lowther, the same Mr. Lowther of the sworn at, and sworn by, Lowther Wildland Planter, who is a consultant of the Beloit Corporation.

Mr. Lowther demonstrated two models of the Beloit (Lowther) Wildland Planter. One model, the "crank-axle" planter generated much interest and discussion from all present.

Also present was Bombardier Limited of Valcourt, Quebec, with a J-5 tractor and a hydraulic-powered rotary brush cutter used for land clearing of brush up to 3 inches in diameter. Allied Farm Equipment of St. Marys, Ontario demonstrated a rotary tilling machine operated by power-takeoff that could well be adapted to the construction and maintenance of fire guards.

The demonstration was well attended by Lands and Forests personnel from ten districts and even a representative, Mr. Tom Brewer, from the Prince Edward Island Forestry Service. It was a very interesting and informative day made all the more enjoyable by beautiful weather and a hearty bean dinner.

HUNTERS . . . Hunting is a colorful sport and it should be — to prevent shooting accidents. Last year in Ontario, hunters were shot by other hunters who thought they looked like moose, deer, bear and rabbits. That's why it is wise for hunters to wear bright orange, the colour that is easiest to see in the field. In any weather — Drab is Bad. Bright is Right. Be seen and be safe. Wear bright orange. Help keep hunting a safe sport.

TRAPPING

Correction — Please Note:

In our Weekly Report of November 3, 1970, we omitted the names and addresses of the Conservation officers in Leeds County. Resident or farmer trappers in Leeds County desiring to obtain trapping licences or information should contact: Department of Lands and Forests, Box 200, Westport, Ontario. Telephone: 273-2106.

Detachment Head: C.D. Thompson. Conservation Officers: J. Miller, C.E. Blackman, E. Lemke.

Reminder To Deer Hunters

The deer hunting season is now a memory and all that remains to be done is to collect and compile information from the hunters regarding the hunt. If you have not completed your 1970 Deer Hunt Report, please do so now and mail it to the Department of Lands and Forests, Kemptville. If you do not have a report, drop us a line supplying us with the following information:

1) Number of days hunted.
2) How many in your party?
3) Number of deer shot.
4) Sex of deer
5) Send in the lower jaw for aging purposes.
(this is most important).

The information that you have could be the deciding factor in next year's open or closed deer season.



HISTORICAL SPIRIT. The Royal Canadian Sea Cadet Corps "Haida" of Streetsville, Ont., has built its own replica of a naval field gun of the 1800's. The cadets wear authentic period uniforms whenever they haul out their gun for display. At bottom, a youthful crew forms a wedge to protect their gun. — TTS Photo



THE RIMPLES



KOKO

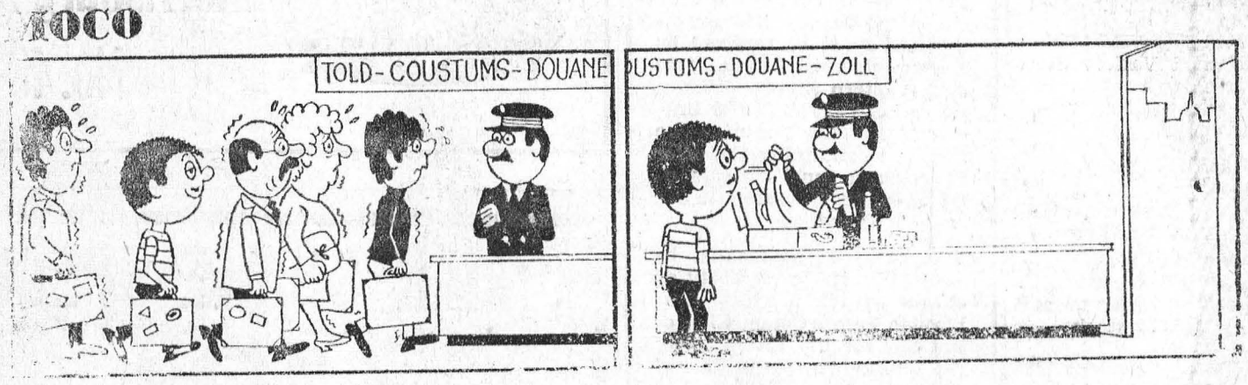

LITTLE SPORT



—GO—

ski-doo

WITH 27 MODELS TO CHOOSE FROM
— Authorized Dealer —

PRESCOTT MACHINE & WELDING LTD.

RIVER ROAD EAST PRESCOTT, ONT.

Open 8:00 a.m. till 5:30 p.m.
Tuesday and Thursday Evenings till 8:30

W. E. FITZSIMMONS

AMBULANCE AND FUNERAL SERVICE

IROQUOIS

ESTABLISHED 1924

SERVICE IS OUR MOTTO

652-4452 or 652-4577

WILLIE CASSELMAN

—PLUMBING—

MORRISBURG PHONE 543-2307

STYLES & McINTOSH

COLOR TV STEREO

Phone 652-4397 *Iroquois*

ELECTROHOME G. E. MAYTAG
SALES & SERVICE

Record Bar: 8 Track Car Tapes 4 Track Tapes

Closed Mondays. Open Tues. to Sat. and Friday Nights

MORRISBURG FUEL & HEATING LTD.

OFFERS YOU 24-HOUR FREE

BURNER SERVICE

Free emergency service, free furnace inspection, adjustment and clean-out are yours with our oil heating contract.

SUNOCO HEATING OILS

Made by the originators of famous Custom-Blended Blue Sunoco Gasoline

Morrisburg Fuel & Heating Ltd.

Murray MacDonald, Prop. *Tel. 543-2833*

Post time 7:45 p.m.

WEDNESDAY, FRI. & SUN.

10 Action Packed Harness Races.
Licensed Lounge and Dining Room. Glass enclosed and air-conditioned.
Free Parking.

RIDEAU CARLETON RACEWAY

Bank St (Hwy 31) South to Albion Rd
Call 822-2211 for dinner reservations

H. C. FAIRBAIRN & SON

FURNITURE DEALER

FUNERAL AND AMBULANCE SERVICE

PHONE COLLECT TO:

MORRISBURG: 543-2271

IROQUOIS 652-4775

WILLIAMSBURG 535-2950

Successor to G. Leonard Keck

Buy, Sell, Trade or Rent Fast — WANT ADS

CARD OF THANKS

Our sincere thanks to our good friends who helped arrange, and who attended our delightful farewell party at the Legion on Friday; our thanks also to the staff and pupils at St. Mary's and St. Cecilia's Schools, the C.P.T.A., and the First Pack of Morrisburg Brownies for their acts of kindness and appreciation.

JACK and PAULINE TYO,
AND FAMILY,
Smiths Falls, Ontario.

46c.

I would like to express my thanks and appreciation to my friends who remembered me with letters, flowers and gifts while I was a patient in hospital.

JEAN DEVAUL.

46p.

I wish to thank all my friends and neighbours for their visits, cards, gifts and flowers while I was confined to my home.

MARGUERITE DUVALL.

46p.

I wish to express my thanks and appreciation to my friends and relatives for their cards and visits while I was a patient in the Winchester Memorial Hospital. Special thanks to Dr. Rosenquist, Dr. Mar-, the nurses and staff.

MRS. ROBERT COUGLER

46p.

LOST

REWARD FOR RETURN of German Shepherd, Malae, colour — black, tan and silver grey with 1 white toenail on right front paw. Wearing choker collar with vaccination tage. Dog may have been injured by car on Hwy. No. 2, between Iroquois and Cardinal on Monday, Nov. 16, and picked up by passing motorist. Anyone with information re above, please contact

TEL. NO. 652-4083, or call
The O.P.P., Morrisburg.

46c.

WORK WANTED

CARPENTRY, FINISHING, CABINETS and Rec. Rooms. Complete House Building.

HOWARD MADDEN,
Tel. 989-5298,
Mountain, Ontario.

46-7p.

SALES HELP WANTED

TEXAS OIL COMPANY

Wants Man Over 40

For Morrisburg Area

We need a good man who can make short auto trips. We are willing to pay top earnings.

$15,000 In A Year

Our top men in other parts of Canada draw exceptional earnings. Contact customers around Morrisburg. Airmail W. P. Dickerson, Pres., Southwestern Petroleum Corp., Fort Worth, Texas.

46c.

FOR SALE

Eskimo carvings, prints, notepaper, wall hangings, northern gourmet food (limited supply). A few rand made Christmas candles in stock and a small shipmtnt of handmade baskets etc. (Canadian Indian). Books just received include Bluenose, Queen of the Grand Banks, $6.75; Northern Cookbook, $3.50; Ducks, Geese and Swans of North America - Kortright - $9.50; latest 1970 printing of Know Your Ships - $1.50.

Alsot just in, a few Ceramic Figures by M. Winslow - polar becar cub, squirrel, star nosed mole; skunk, pair of foxts, bull frog. These are only available at a few selected outlets in Canada and are already becoming collector's items, appreciating in value each year.

CRAFT HOUSE

Iroquois Shopping Plaza, around the corner from Royal Bank at west end of Plaza. Tel. 652-2177. Open Monday through Saturday inc. from 9:00 a.m. till 6:00 p.m. as well as Friday evenings till 9:00 p.m.

TO RENT

THREE BEDROOM NEW BUNGALOW for rent on Island Park Drive, Iroquois. $135.00 a month.
PHONE NO. 652-4385.

46-7c.

APARTMENT NO. 2 to rent, Gibson Lane; suitable for 2 adults. References. Available Nov. 1st.
PHONE 543-2127.

42tfc.

COMMUNITY CENTRE

Friday, Nov. 27—
9—11 Holy Family
12—2 Massena Central
2—5 Public Skating
6—8 Jr. Town League
8—11 Prescott vs. Combines.
Saturday, Nov. 28—
8—2 Morrisburg Minor Hockey
2—8 Massena Minor Hockey
8—10 Public Skating.
Sunday, Nov. 29—
9—11 Industrial League
11—12:30 Seaway Chemical
1—2 Massena Minor Hockey
2—4 Public Skating.
4—6 Cornwall Education Centre
6—10 Broomball
Monday, Nov. 30—
2—5 Public Skating
5—6 Holy Family
6—9 Figure Skating
9—10 Hockey
Tuesday, Dec. 1—
2—5 Public Skating
5—6 Holy Family
6—8 Town League
8:15 — 10:15 Metcalfe vs. Morrisburg Js.
10:15—12:15 Adult Education
Wednesday, Dec. 2—
2—4 ADULT Skating
4—6 Figure Skating
6:30—7:30 Pee Wees
7:30—8:30 Pee Wees
8:30—9:30 Bantams
9:30—10:30 Combines
Thursday Dec. 3—
2—5 Public Skating
5—6 Holy Family
6—7 Atoms
7—9 Iroquois Minor Hockey
9—10 Morrisburg Juniors

FOR SALE

FLOOR OIL FURNACE. Automatic Control. Apply to
ED. SERVISS,
Phone 543-2407.

46-7c.

SKI SET — $50.00. — Skis, Boots (Size 6), Poles. Mounted Bindings fit boots. Used only 1 season.
TEL. 543-3148.

46p.

WATER SOFTENER FOR HOME Use. Good Condition.
PHONE 535-2721.

46p.

QUILTS FOR SALE at the RED CROSS WORK ROOM. — Can be looked over on Tuesday afternoons.

46c.

GOOD McINTOSH APPLES. Please bring containers.
P. E. BERKLEY,
Morrisburg, R.R. 1,
(Glen Becker Road)
Phone 543-2469.

45-6p.

FOR SALE — PRIVATE — 3-Bedroom House. Central. Well landscaptd. Easy terms.
P. O. BOX 189,
Morrisburg, Ontario.

45-7p.

HOUSE TRAILER — 12' x 56'. Furnished, all except 1 bedroom.
PHONE 543-3297.

45-6c.

CHOICE QUALITY TOP SOIL, Masonry Sand, Crushed Gravel, and Crushed Stone. Also Back Hoe and Truck Rental.

HARLAND VEINOTTE.
Telephone 543-2190

21tfc.

GORDON W. THOM

REAL ESTATE BROKER
MORRISBURG
543-3055 PHONES 543-2133

BRINSTON AREA, $23,000—

112-acre Farm; one of the better ones. 2 storey frame home with 4 bedrooms, 3 pc. bath, modern kitchen, dining and living rooms. F.A. oil furnace. Considering all reasonable offers.

IROQUOIS $12,000—

Large Duplex Home in good location. Both units have 2 bedrooms, spacious kitchen, living room 3 pc. bath. Presently rented. Lot 66' x 125'. Low taxes. First mortgage $5,000 at 6½% payable monthly at $58.11. Good investment.

MORRISBURG, $15,000—

Two storey frame home viewing Lake, on 90' x 83' lot. 4 bedrooms, kitchen, living and dining rooms. 4 pc. bath. Cold storage building with 4 rooms on property. With substantial down payment owner takes back first mortgage at 8½%.

MORRISBURG WEST, $14,000—

2 storey frame home on 4 acre lot. 3 bedrooms, large living room. Spacious panelled kitchen. New 3-pc. bath. F.A. oil heating. Newly decorated and modernized. Overlooking Highway 401. Offers invited.

Salesmen:

Kurt Polak	**Res. 543-2824**
Alex Scott	**Res. 652-4167**

- Coming Events -

RECEPTION

A reception will be held for Bessie and Clifford Swerdfeger at the Williamsburg Legion on Friday, November 27th at 9: p.m.

45-6c.

× ×

BINGO AT ST. MARY'S

Every Tuesday night at 8:00 p.m. sharp. Fifteen regular games. Five specials. Last game is a Super Special for $100.00. Four ways to win. tfp

---

POST OFFICE DEPARTMENT
TENDERS FOR MAIL CONTRACT

The Canada Post Office is inviting tenders for transportation of mail between Cornwall and Chesterville.

Full details as to contract specifications, schedule of operation, tender forms, etc., may be obtained from the Postmasters at Cornwall, Chesterville and intermediate offices served en route or from:

Director,
Eastern District,
Ontario Postal Region,
Industrial Avenue at
Alta Vista Drive,
Room M-250,
Ottawa 8, Ontario.

Telephone: 992-6814

Tenders will be accepted until 3.00 p.m., Wednesday, the 16th December, 1970.

MONEY TO LOAN

FOR MORTGAGES
ALWAYS DEAL WITH A MEMBER OF THE
ONTARIO MORTGAGE BROKERS ASSOCIATION
our member in your area:
GORDON W. THOM, Realtor
P. O. Box 99

46c.

CHRISTMAS TREES

WELL PRUNED SCOTCH PINE and Small Spruce.
CLARE DAFOE,
Church Road. Tel. 543-2465.

46ff.

TRY THE
MORRISBURG LEADER
FOR FAST SERVICE
AND QUALITY WORK

FLOYD FISHER

REAL ESTATE BROKER
MORRISBURG ONTARIO

PHONES:

Office	**543-2044**
Residence	**543-2355**

MORRISBURG — Choice location, beautiful River view — A 5-bedroom, solid brick two storey home O.H.A. furnace, full basement, sink and cupboards in kitchen. Could be made into a double. On large lot. $16,000.

2nd CON., WILLIAMSBURG — 100 acres, 85 clay loam, level, plowable. 2 wells. 9 room frame house rents for $75.00 monthly. $8,000.

IN SEAWAY VALLEY VILLAGE — a well established Variety Store Business. Store 20' x 40'. Store, equipment and $1,200 stock. $7,500 down.

IN GOOD FARMING COMMUNITY Village, a long standing, profit-making Grocery Business. Well kept 40' x 60' Brick Building with modern 4-bedroom Living Quarters. Asking $35,000. Includes the property, store equipment and approximately $15,000 stock.

DUNDELA AREA — Excellent 128-acre Farm, 115 level black loam under cultivation. Frame barns in good repair. 45 head Holstein Cattle, 3 Tractors, Full Line of Machinery. 220 apple trees. Five wells. Well kept 3 bedroom Brick Home. O.H.A. furnace. Asking $42,000.

REPRESENTATIVES:

Harold Fisher	**543-2213**
Alton Bolton	**543-2002**
John Allison	**543-2989**

GENERAL MEETING OF FIGURE SKATERS

A General Meeting of the Morrisburg Figure Skating Club will be held on Tuesday, December 1st at 8:30 p.m. in the Council Chambers at the Civic Building.

46c.

× ×

EUCHRE

The St. Lawrence Rebekah Lodge will hold a Euchre on Wednesday, December 2nd at 8 p.m. in the Fraternal Hall. Prizes and refreshments.

46p.

× ×

COFFEE AND TEA PARTY

A Coffee and Tea Party with a Sale of Christmas Baking - cakes, cookies and puddings, Aprons, etc. will be held on Friday, December 4th from 11 a.m. to 4 p.m. at St. James Hall, by the A.C.W.

45-6c.

× ×

LEGION BINGO!

Every Thursday Night at 8:00 p. m. Sharp, at the Legion Hall, Morrisburg. Fifteen Regular Games. 5 Big Specials. Last Game is a Four-Way Special for $100.00.

36tfc.

HOUSES FOR SALE

FORMER ST. MARY'S RECTORY
Corn. St. Lawrence and Second Streets. Apply
REV. D. W. MacDONALD,
Phone 543-2544.

2tfp.

SPECIAL SALE HEARING AIDS

Discontinued models and demonstrators, all guaranteed

List Price $350.00
SALE PRICE $100.00

Come in or phone 774-2606 for an appointment.

SUMMERS' HEARING AID CENTRE
WINCHESTER, ONTARIO

YOUR RED CROSS
THANKS YOU
FOR YOUR HELP

The Hydro-Electric Power Commission of Ontario

PROPERTY FOR SALE
TOWNSHIP OF MATILDA

The Commission is offering for sale Lot 1 on Registered Plan 49, Township of Matilda, which contains 7.54 acres.

For further details or to arrange for an inspection of this land, please write to Ontario Hydro, 620 University Avenue, Property Division, Attention: P. M. Eby.

Offers to purchase must be submitted in a sealed envelope and must be received by the undersigned before 4:00 p.m., Eastern Standard Time, December 7, 1970, at 620 University Avenue. Toronto. The envelope containing the offer to purchase must carry identification that it refers to the Matilda Property.

Offers to purchase must be accompanied by a certified cheque payable to The Hydro-Electric Power Commission of Ontario for at least 3% of the amount of the offer and cheques will be returned to the unsuccessful bidders.

All offers submitted must allow until December 21, 1970 for acceptance or rejection, and must not be withdrawn until after that date. Offers must allow until January 29, 1971 for closing of the sale. The highest or any offer not necessarily accepted.

E. B. EASSON,
Secretary.

45-6c.

In The Churches

ST. MARY'S CATHOLIC CHURCH

MEIKLE ST. — MORRISBURG

Sunday—
Masses at 8 A.M. and 11 A.M.
Saturday Evening—
Confessions at 7:00 p.m.
Mass at 7:30 p.m.

ST. CECILIA'S, IROQUOIS

Sunday—
Mass at 9:30 a.m.

MORRISBURG PENTECOSTAL CHURCH

Lakeshore Drive at High Street
Rev. D. T. Murdock, Pastor

Sunday, November 29th, 1970—
9:45 a.m.—Sunday School.
Classes for all ages.
11:00 a.m.—Morning Worship.
7:30 p.m.—Evangelistic.

ST. JAMES ANGLICAN CHURCH

Rev. C. W. Earle, L.Th., Rector

ADVENT, Nov. 29/70
8:00 a.m.—Holy Communion.
9:45 a.m.—Sunday School.
11:00 a.m.—Holy Communion.
7:00 p.m.—Evensong.
Wednesday—
Holy Communion at 10:00 a.m. in the Chapel.
HOLY TRINITY, Riverside—
9:30 a.m.—Holy Communion.
1:45 p.m.—Sunday School.

ST. LAWRENCE EVAN. LUTHERAN PARISH

ADVENT, Nov. 29/70
St. Paul's—
10:00 a.m.—The Service.
11:00 a.m.—Sunday School.
Tuesday—
6:30 p.m.—Confirmation Class.
St. John's—
1:30 p.m.—The Service and S.S. for Everyone.
EVERYONE ALWAYS WELCOME TO ALL SERVICES

THE UNITED CHURCH OF CANADA

Lakeshore Drive Church
Morrisburg, Ontario
REV. G. BRUCE, B.A., Minister
Mrs. J. Graham, Director of Music.
Sunday, November 29th, 1970—
9:45 a.m.—Sunday School.
11:00 a.m.—Morning Worship.

THE PRESBYTERIAN CHURCH IN CANADA

KNOX CHURCH
"The Church With The Chimes"
Rev. T. H. BOYD, B.Sc., B.D.
Sunday, November 29th, 1970—
9:45 a.m.—Sunday School.
11:00 a.m.—Morning Worship.

JONES FOR DEPUTY REEVE

DEAR FRIENDS:—

On Monday, December the 7th, it will be your privilege and your just right, to go to the polls to cost your vote for the man of your choice.

If I am re-elected as Deputy Reeve, I shall endeavour, as I have in the past, to serve you and the community to the best of my ability, having only your best interest at heart, and what I consider best for the town.

I have been a resident of Morrisburg for almost forty-nine years, and during that time have been privileged to serve you in different ways, being at one time a Member of Council, and also Chairman of our local Hydro Commission, so I am well known to most of you.

Your continued support on December 7th will be gratefully appreciated.

(EDDIE) EDWIN D. JONES

JONES FOR DEPUTY REEVE

MEMORIAM · FORUM · RETINEBIMUS
LEGION

THANK YOU

to all those who purchased wreaths and poppies during our recent poppy fund campaign, we wish to give our thanks.

Morrisburg Branch No. 48

MILK SHAKE SPECIAL
- 19¢ -

FLAVOUR OF THE WEEK—
—COFFEE—

SMITH'S DAIRY BAR
MORRISBURG