WINCHESTER PRESS

VOL. SIXTY-FIVE. WINCHESTER, ONT., THURSDAY, MAY 14th, 1953. NO. 51

Tulips Frame National War Memorial



Here are a few of the 750,000 tulips that will be at their peak in Ottawa next week, May 17 to 24, as the nation's capital marks its first annual Canadian Tulip Festival. Thousands are expected to visit the city to see what has been called "North America's greatest floral spectacle.—(Photo by Malak).

Russell Music Festival Talent Presented Fine Program Here

Highlights and winners of the Russell Music Festival were the feature attractions of the Musical Concert presented in the United Church Auditorium on Monday evening. About three hundred attended the highly entertaining program, which was sponsored by the United Church Choir.

Mr. John Twiname, president of the Russel Music Festival, was chairman for the evening, and he and the members of the program were introduced by Rev. T. N. Mitchell.

Following the twenty-five items on the program, all of which were enthusiastically applauded, participants were entertained to refreshments by ladies of the choir in the Sunday School Rooms. Following is the program:

Ladies' Chorus, "The Second Minuet."

Judy Coons, "The Flower Girl."

Michael Rowan, "Gingerbread Cakes," winner of Boys' Solo, 8 and 9 years.

Beverley Wynn, "I Hear Spring Calling," winner of Girls' Solo, 12 and 13 years.

Dennis Rowan, "My Tadpole," winner of Boys' Solo, 10 and 11 years.

David Turley, "Minuet in G," winner, 11 years and under, and Junior medal for piano.

Dennis and Michael Rowan, "The Hunter's Horn," winner of Children's Duet.

Bobby Wilkes, Saxaphone, winner of Boys 'Solo, 15 years and over, and high mark for band instruments.

Harold Hume, "May Dew," winner of Boys' Solo, 12 years and over.

Diane and Glen Cochrane, "The Jolly Blacksmith," winner of Duet, 18 years and under.

Boys' Chorus, Marvelville, "Song of The Sea King,"—winner.

Aynslee Morrow, "Spring Song," winner of Girls' Solo, 14 and 15 years, also high mark of 90 and 88 in piano and vocal sight reading.

Marilyn, Beverley and Thyra Carkner, "Down In The Valley," and "Linden Lea," winners of Ladies' and Girls' Trio.

Ronald Gamble, "The Windmill," winner of Grades 7 and 8, verse speaking, and verse speaking medal.

Mrs. Alyse Summers, Solo.

Arnold Sharpe and Donald Hay, "Out Of The Dusk To You," winners of Tenor and Baritone Duet.

Aynslee Morrow, "Hungarian Etude," winner of last year's cup.

Double Male Quartette, "The Road To The Isles,"

Mrs. Young and Don Graham, "My Hero," winners of Mixed Duet.

Arnold Sharpe, "I Will Go With My Father," and "Sylvia," winner of Baritone and Tenor Solos.

Male Chorus, "Hob A Derry Danno."

Glen Cochrane, "Waltz In A Flat," winner of 16 years and under, and Open Class; "Norwegian Bridal Procession," winner of Cup and Senior Piano Medal.

Marjorie Fisher, winner of Girls' Solo, 16, 17 and 18 years; winner of Soprano and Open Sacred Class, and Intermediate Vocal Medal.

Donald Hay, "Thine Alone," winner of Open Secular Class and Senior Medal.

Choir, "Come Thou Fount of Every Blessing."

Coming Events

WOMEN'S INSTITUTE MEETING

The regular meeting of the Winchester Women's Institute will be held in the Town Hall on Tuesday evening, May 19th, at 7.45 p.m. Special business—the election of a President. All members are urgently requested to be present. 51c

100 CLUB MEETS THIS FRIDAY EVENING

The May Luncheon-Meeting of the Winchester 100 Club will be held in the Town Hall at 6.30 o'clock tomorrow (Friday) evening. The program will feature two C. P. R. colour films "Tackle Busters" and Jack Pine Journey." A good attendance of Centurians is anticipated.

CFRA MELODIERS AT WHITE HOUSE PAVILION TUESDAY NIGHT

A gala Jamboree at the White House Pavilion, two miles East of Morrisburg, on the beautiful St. Lawrence River, on Tuesday night, May 19th, featuring the CFRA Melodiers, with Bernie Kurran, Maizie Billings and Mac Beattie. Dancing from 9 to 1. Everybody welcome. 51c

WINCHESTER THEATRE NEWS

"Ma and Pa Kettle On Vacation" continues to play to capacity crowds at The Winchester this week. This delightful fun frolic is pleasing young and old. Last showing Saturday night.

Monday and Tuesday of next week and also Sunday midnite. May 17th we present "Abbott and Costello Go To Mars." Riding a misguided rocket, these characters produce many not-easily-forgotten scenes.

On Wednesday and Thursday we present the picture, "One Minute To Zero," starring Robert Mitchum and Ann Blythe, in an aviation thriller. Planes, action and romance, Mitchum style, will please all.

Annual Meeting

WINCHESTER RINK COMPANY LIMITED

The Annual Meeting of Shareholders of The Winchester Rink Co. Ltd. will be held in the Town Hall, Winchester, Ontario, at 8.00 p.m. on Wednesday, May 20th, 1953.

Business will include reports of the year's operations, election of Directors, and presentation of the Financial Statement and report on new stock sold.

All shareholders urgently requested to attend.

W. F. Workman, President. H. E. Fennell, Secretary.

Over 100 Registered Nurses Attended Ontario Association Meeting Here

Over 100 nurses were present at the quarterly meeting of District No. 8 of the Registered Nurses' Association of Ontario, held in the United Church here on Saturday. Miss A. Landon, of Ottawa, Associate Director of Nursing Service at the Ottawa Civic Hospital, was the guest speaker and delivered an address on "Team Nursing, the newer trend in staff organization."

Miss Martha Nephew, of Cornwall, the district president, was in the chair, and Miss Rita McIsaac, of Ottawa, Ontario Dept. of Health, was the secretary. The treasurer's report was given by Miss Verna Huffman, of the Federal Dept. of Health, Ottawa. Miss Evelyn Pepper, of Ottawa, gave a report on the Overseas Parcel Fund. Miss Pepper also elaborated on the Civil Defence report, read by the secretary.

Highlight of the meeting was the panel report of the R. N. A. C. Convention recently held in Toronto. Miss Pepper acted as leader, and other speakers in the panel were Miss McIsaac, Miss Huffman and Miss Ann Wilson, a student nurse from Cornwall General Hospital. Miss V. Horsey, of Ottawa, spoke on Private Nursing, and Miss Feasey gave a report on Industrial Nursing. Delegates were entertained to an afternoon tea at the District Memorial Hospital after the meeting. Miss H. C. Wilson, the Superintendent, and her staff were in charge.

DUANE JUSTUS, M.D., AWARDED FELLOWSHIP

Dr. Duane W. Justus, son of Dr. and Mrs. Howard Justus, of Chesterville, and a graduate of Winchester High School, has been awarded a Fellowship for post-graduate study in medicine. The award is tenable at Queen's University, Kingston, where Dr. Justus has been granted a teaching fellowship in the Department of Physiology. His work will consist of work in cardio-vascular renal physiology. He was graduated from Queen's University in 1951 and since that time has spent two years in Montreal, one at the Montreal General Hospital and one year of surgical training at the Queen Mary Veterans' Hospital. His ensuing year at Queen's will be the third of a five-year program in the study of surgery, in which he will eventually be a specialist.

Local Stores Will Close On Monday

Monday, May 18th, has been proclaimed a Public Holiday throughout Canada in commemoration of Victoria Day, which actually falls on May 24th. The day will be observed as a full holiday in Winchester, with all stores and most of the other business places remaining closed for the day. With a long week-end ahead, housewives should plan to do extra shopping on Friday or Saturday to ensure that they have sufficient supplies to tide them over till Tuesday morning.

Mother's Day Church Services Well Attended

Bright sunny skies and special church services ushered in Mother's Day in Winchester on Sunday. Orders of service as prepared by the Ontario Council of Christian Education, were used. Appropriate Mother's Day flowers adorned the interior of all churches, and at St. Paul's a plant was placed on the altar table by Miss Mary Empey in memory of her mother, Mrs. J. J. Empey.

At the Presbyterian Church members of the Sunday School joined with the congregation for the special service. The pastor. Rev. Wm. Reid, was in charge, assisted by members of a combined Junior and Young People's Choir, under the leadership of the organist, Mrs. Hugh Wilson. Featured in the singing were "The Best Bouquet For Mother's Day," by the girls' section, and "Take The Name of Jesus With You" by the choir ensemble.

Prior to each special hymn by the choir, Rev. Mr. Reid explained its meaning briefly.

Baptismal ceremonies, participation by the younger members, and anthems by the Junior Choir, highlighted the service at the United Church on Sunday morning. Mr. Walter Bezanson, assistant superintendent of the Sunday School, conducted the service, Mr. William McRoberts, superintendent of the Sunday School, led in prayer, and the Scriptures were read by the Misses Joan Clark and Doris McRoberts. The Mother's Day stories were read by Donald Woods and John Rennison. Rev. T. N. Mitchell's sermon was based on the Christian Home, and the Junior Choir, under the direction of the organist, Mrs. Howard Fetterly, sang "Open The Gates Of The Temple," and "A Tribute To Mother." Miss Diana Dawson was the soloist. The offering was taken by Messrs. Allan McRoberts, Bob Mitchell, Murray Johnston, Ralph Fawcett, Earl Johnston and Lester Robinson.

Baptismal ceremonies were administered to the following children: Donald Leslie, son of Mr. and Mrs. Lloyd Anderson; Catherine Joan, daughter of Mr. and Mrs. Matthew Aitchison; Elizabeth Anne, daughter of Dr. and Mrs. H. G. Barton; Gladys Elaine, daughter of Mr. and Mrs. Harold Clarke; Judy Ann, daughter of Mr. and Mrs. Morley Erratt; Janet Edna, daughter of Mr. and Mrs. John Fader; Hugh Allison, son of Mr. and Mrs. Allison Fawcett; Deborah Jane, daughter of Mr. and Mrs. Earl Freeland; Bonnie Bell, daughter of Mr. and Mrs. Wilfred Lannin; George Morgan, son of Mr. and Mrs. Morgan Swerdfeger.

At Harmnoy on Sunday afternoon, Janice Lynn, daughter of Mr. and Mrs. Grant Poole, was also baptized.

THE LATE MRS. R. S. McVEY

Mrs. R. S. McVey, widow of the late Robert S. McVey, and mother of Garfield, passed away suddenly at the home of her daughter, Mrs. Stanley Carkner (Della), of Kenmore, on Friday, May 8th. A full obituary will appear in the next issue of this paper.

Judith Ann Price Escapes Injury When School Pal Was Killed On Highway

Judith Ann Price, seven-year-old daughter of Mr. and Mrs. Stafford Price, Isle of Rest, Prescott, and former well-known residents of this town, narrowly escaped death last week as she walked with two playmates along Highway No. 2 to her home, following school.

Dismissed at 2.30 p.m. by the teacher, to enable them to avoid the heavy highway traffic, Judith Ann, and playmates Larry Ferguson and Sandra Gail Harper, both 7, struck out for their respective homes. The three children had walked only a short distance from the school when a fast moving westbound car hit the Harper girl with such force that she was thrown almost 60 feet into the north ditch, killing her instantly. Young Ferguson was thrown to the roadway by the hurtling body of the Harper girl, sustaining arm and leg injuries. Judith Ann, who was walking on the inside, escaped injury but was later found to be in a state of shock.

Driver of the car was 28-year-old Joseph Cullen, of Prescott, who gave himself up to Prescott police after failing to remain at the scene of the accident.

Sandra Gail Harper was a daughter of Mr. and Mrs. Garnet Harper, of Campbell Road, and was born at Williamsburg on April 8th, 1946.

Among the relatives and friends from out-of-town at the largely attended funeral, held last Wednesday afternoon in Prescott, were Mrs. H. Harper, Bert Harper, Mrs. A. Coughler, Mr. and Mrs. D. Coughler, Mr. and Mrs. S. Harper, and Mr. and Mrs. D. Garlough, all of Williamsburg.

Brockville Presbyterial W. M. S. Annual Meeting Held At Iroquois

The Thirty-Ninth Annual May meeting of the Brockville Presbyterial W. M. S. convened in Knox Presbyterian Church, Iroquois, on Wednesday, May 6th, at 10.30 a.m., with the president, Mrs. E. Larsen, presiding. In her opening remarks Mrs. Larsen referred to the theme, "Forward," and to the special text for the morning, Gen. 26:12-13: "Isaac sowed in that land—the Lord blessed him—the man waxed great—went forward—and grew until he became very great." Women doing the work of the church in Sunday Schools, Mission Bands, Young Women's Groups, and the W. M. S. Society, said Mrs. Larsen, are sowing as truly as Isaac, and by Faith can go forward and do great things, as he did.

The Lansdowne Auxiliary conducted the morning devotions. Mrs. A. C. Young read II Cor. 8, and Mrs. J. Slack offered prayer.

Mrs. A. D. MacLellan, Iroquois, welcomed the ladies of the Presbyterial on behalf of the Iroquois Auxiliary and was graciously thanked by Miss H. Jamieson, of Chesterville. The president made mention of the fact that Mrs. W. E. Baker, Synodical President, and Mrs. C. E. Wood, who was to have been the special speaker in the afternoon, have suffered recent bereavement. The sympathy of the Presbyterial was extended to them.

The remainder of the morning session was taken up with the reading of the minutes by the secretary, Mrs. T. R. Gates, Brockville, and the departmental reports submitted by the various officers. These reports were both informative and encouraging. A number of new and helpful ideas were offered for discussion. A hymn and prayer by Mrs. R. Nurse, Morewood, closed the morning session. The ladies of Knox Church, assisted by the Dixon's Corners Auxiliary, served dinner in the Church Hall.

Promptly at two p.m. the afternoon meeting was called to order, and the stirring hymn, "Forward Be Our Watchword," brought to mind once more the theme for the day. The Caintown Auxiliary had charge of the afternoon devotional period. Mrs. H. Earl read II Cor. 9, and Miss H. Jamieson offered prayer.

Rev. Dr. C. E. Wood, in the absence of Mrs. Wood, gave the afternoon address. He based his remarks on Romans 10:11-15, with special emphasis on "The Gospel of Peace."

The Gospel, said Dr. Wood, is a gospel for all. Its richness is for all but it does reach all men by chance. It must be taken. "How beautiful are the feet of them that preach the gospel of peace," implies a special blessing on those who take that gospel, W. M. S. members and all who help in any missionary enterprise included.

Dr. Wood, whose field in India is among the Bhils or "monkey people," gave interesting details of his work in India. He paid tribute to Wm. Carey, who first took the gospel to India, and to the late Dr. Buchanan who was the first missionary to the Bhils fifty-six years ago. It was no easy task. The savage nature of the Bhils precluded their acceptance of a gospel of peace. They had no concept of the Christian meaning of the words love, salvation, service, and to them Jesus Christ was a foreigner belonging to the western world, and as such they had no use for Him. The missionary must present the gospel to these prejudiced savage people so that they come to believe that Christ is the Saviour of the world—which includes India. He must move among them so that they find the true meaning of love, service, salvation and he must be patiently willing to do this work "line upon line," bit by bit, for it takes a long time.

Success however is assured. What already has been done? Fifty-six years ago there was not one Christian in the Bhil field, now there are eighteen churches in all with from fifty to seventy Christians in each. Dr. Wood attributes this progress to the fact that the Church of Jesus Christ is a miracle and we are part of it.

The Bhil field is illustrative of what is taking place in all parts of India. The Christian Church is growing and the natives are assuming the responsibilities of their own church work and even contributing to foreign mission work in Africa. It is very worth while to have had a part in bringing this Christian Church in India into being.

Special music contributed by the ladies of Knox Church Choir was much enjoyed. The anthem, "Seek Ye The Kingdom, Its Glory And Peace," was by coincidence most appropriate to the subject of the address by Dr. Wood. Mrs. B. Bradley and Mrs. J. R. Miller presided at the piano and organ.

The roll call revealed representations from Brockville, Caintown, Cardinal, Chesterville, Dixon's Corners, Dunbar, Iroquois, Kemptville, Lansdowne, Morewood, Mountain, Morrisburg, Pittston, South Mountain, Spencerville, Ventnor, Winchester and Winchester Springs.

The offering was received and dedicated by Mrs. Larsen, who then introduced a period of intercessory prayer. On behalf of the Presbyterial, Mrs. E. Munro, of Winchester Springs, thanked all those who had had a part in making the day such a success. A hymn and the Benediction pronounced by Dr. Wood brought the meeting to a close.

Hollywood Dare Devils Coming To Chesterville

What not to do in the line of driving an automobile will be demonstrated when the Congress of Hollywood Dare Devils appear in Chesterville on Tuesday, May 19th. Included in the lessons to be presented will be rolling cars over, hurtling a car through the air for 80 feet between ramps, intricate twisting, precision driving and any number of new variations on the theme of making a stock automobile do things it was never intended to do.

Appearing here in a Canadian owned, Canadian produced thrill show of auto driving dare devils is "Buddy" Young, famed Toronto born stunt driver. When someone thinks of a new way to make a car do something it wasn't built to do, Buddy will likely be in the driver's seat. He crashes, skids, jumps and handles stock automobiles as one would a toy. Feature of the show is Buddy Young's leap in an auto 80 feet through space over another car.

To keep pace with the times and to provide the ultimate in thrills, the management of the Congress of Hollywood Dare Devils has spared no expense to enlarge their show and to devise new breath-taking and hazardous stunts which are bound to whet the appetite of the thrill-seeking public.

There will be 25 spectacular acts, 15 dare devils who flirt with death and injury to give you a spine-tingling exhibition of auto-stunting unlike anything you've seen before.

The show starts promptly at 8.30 p.m. and will be presented at the Fair Grounds, Chesterville, May 19th.

W. D. M. H. AUXILIARY MEETING WELL ATTENDED

On the evening of May 7th, in the Town Hall, Winchester, the Winchester District Memorial Hospital Auxiliary convened for their regular meeting. There were 13 units represented by 60 members. Mrs. F. M. Cass conducted the meeting.

These units are all up-and-doing in their grand voluntary work for the hospital. In roll call, the following statements were given: Cloverdale and Harmony had handed in to the treasurer $90.00 to pay for a brush dispenser, and $42.70 had been realized from a dance, a hobo and house party; Winchester, sale of tickets on a quilt, $105.00; Cass Bridge and Summers, $75.11; Mountain, $24.70 from Mountain Farm Forum and a Plastic Demonstration; Hallville reported on membership and funds being raised; Chesterville, a donation of $200.00; Morewood handed to the treasurer a cheque for $326.25, this goes in paying for bed tables; Russell Unit is working through their W. I.; and Inkerman, $25.00.

Miss Wilson, Superintendent of the hospital, gave the monthly report of much work done by all the staff. In one day 15 patients were admitted and 14 discharged. The average number of patients per days was 40.75.

$652.29 worth of linens had been purchased by the committee, as reported by Miss Madge Coons. Miss N. Elliott, the treasurer, gave a very gratifying report. Many donations had been received. Besides those from the units, there were, Church St. and Kerr's Ridge Farm Forum, donation of $32.70; Henderson Lodge, No. 383, $23.15. The amount now on hand is $2231.56.

The plans for the Coronation Garden Party, made by the select committee, were approved by the Auxiliary. Mrs. Geo. Elliott displayed a beautiful Coronation Doll, made by Mrs. Ralph Guy, for the Auxiliary. Mrs. Elliott is to have charge of the doll and plans to increase the treasury by it. Mrs. Dave Melvin and Mrs. Melvin Scott were chosen by the Food Committee to be its conveners for this party.

The meeting adjourned with the singing of the National Anthem.

C. P. R. Installs New Signal System At Local Railway Crossing

Work has been completed on the installation of a completely new signal relay system at the Canadian Pacific Railway crossing in Winchester. Gone are the almost obsolete wigwag standards which for the past three decades and more had served the crossing in this town. In their place are two new and modern sets of "flasher signals," comprised of eight lights in all. A standard of four lights, two reflecting each way, has been erected on each side of the tracks and will be visible both in approaching and leaving the crossing. The new equipment also includes a single bell system.

Besides the more visible and more up-to-date signals a new relay hookup has also been installed, whereby shunting freights unloading at the Winchester sidings will be able to do so without maintaining the continuance of the signals for no reason, as was previously the case. The new system is such that it may be manually controlled, if necessary, by trainmen, instead of one man guiding the train and traffic when shunting is in progress. The relays are also set up so that they will never fail. Even though the operator may forget to throw the manually operated switch in the "on" position, it will automatically go on when the train breaks the circuit at each approach to the station. Trains approaching at speeds in excess of 60 m.p.h. wil start the signals 3000 feet away. Under that speed the signal lights will commence at 2000 feet, thus allowing a 20-second lapse before the approaching train actually crosses the highway. The twenty-second time limit is set down by the Board of Transport, and the installation of such a system must be approved by the same Board before it is placed in operation.

Complaints from motorists to the Department of Highways and thus to the C. P. R. that the old system of signalling was inadequate and causing unnecessary delay in crossing, stimulated action by the C. P. R. to install the new lights at the Winchester crossing. The new flasher signals are, however, a part of the vast modernization program being carried out by the railway company in mention, and will eventually replace all wigwag signals which are now becoming obsolete.

The C. P. R. crew which carried out the actual installation was brought in from Montreal, and the foreman was Mr. W. Connors. Mr. G. C. Gunning was the supervising engineer in charge.

RECENT BIRTHS AT THE DISTRICT MEMORIAL HOSPITAL

On Thursday, May 7th, 1953, to Mr. and Mrs. Allan H. McDonald, of Edwards, a son.

* * * *

On Thursday, May 7th, 1953, to Mr. and Mrs. Earl Adams, of Kars, a son.

* * * *

On Friday, May 8th, 1953, to Mr. and Mrs. Eugene Belanger, R. R. 4, Winchester, a daughter.

* * * *

On Saturday, May 9th, 1953, to Mr. and Mrs. Arthur Paquette, R. R. 1, St. Alberts, a son.

* * * *

On Saturday, May 9th, 1953, to Mr. and Mrs. Lloyd Tierney, of Edwards, a son.

* * * *

On Sunday, May 10th, 1953, to Mr. and Mrs. Alan Cameron, of Vernon, a daughter.

* * * *

On Monday, May 11th, 1953, to Mr. and Mrs. Myles Casselman, of Morewood, a daughter.

* * * *

On Monday, May 11th, 1953, to Mr. and Mrs. Homer Kerr, R. R. 2, Mountain, a daughter.

* * * *

On Monday, May 11th, 1953, to Mr. and Mrs. Donald Valcour, of Kemptville, a daughter.

* * * *

On Tuesday, May 12th, 1953, to Mr. and Mrs. Herbert Conlin, of Metcalfe, a daughgter.

* * * *

On Wednesday, May 13th, 1953, to Mr. and Mrs. Delbert Dillabough, of Winchester, a daughter.

Mrs. R. Summers Is New Chamber of Commerce Secretary

The Winchester and District Chamber of Commerce has now a complete slate of officers, it was announced at an executive council meeting of the Chamber, held in the Town Hall. The new secretary is Mrs. Raymond Summers. Other officers are: President, Arnold Dukelow; vice president, Howard Biccum, and treasurer, Arnold Duncan.

Chamber business,, including a revision of the present by-laws, was discussed by the directors on Tuesday night. It was also decided that the next general meeting of the Chamber would be held sometime in June, the date to be announced later.

Local High School Will Take Part In Monster Cadet Rally At Cornwall This Sunday Afternoon

On Sunday, May 17th, the Winchester High School Cadet Corps will journey to Cornwall to participate in a giant Cadet Rally, the first of its kind to be held in Canada.

Some fifteen hundred cadets, representing twelve Cadet Corps affiliated with the S. D. G. Highlanders, Cornwall, will take part in this concentration which will be attended by prominent church, governmental, civic and military leaders.

The program will start in the morning with Drum Head Church Services for both Roman Catholics and Protestants. These will be held in the open air at the Athletic Grounds at 1100 hours.

Three bands will suppiy music during the rally, St. Lawrence High School and Cornwall Collegiate will suppy cadet brass bands, while the S. D. G. Highlanders will be represented by their Pipe Band.

The afternoon program will start at two o'clock p.m. with a Ceremonial including inspection and march past. Followiing will be displays and demonstrations including foot and arms drill, precision squads, physical training, band selections and other cadet activities.

The Winchester High School will contribute to the program by presenting a short concert by its newly-formed Glee Club which includes some hundred voices accompanied by the W. H. S. Cadet Band.

The public is invited to be present at this function which is sponsored jointly by the Eastern Area Command at Kingston and the Stormont, Dundas and Glengarry Highlanders of Cornwall. It is hoped that a goodly representation of Winchester and district people will be present in Cornwall to encourage their Corps in its first appearance in such a function.

The place is Cornwall Athletic Grounds. The date, Sunday, May 17.

WESLEYAN METHODIST LEADERS' CONVENTION AT MILTONVALE, KANSAS

Thirty-eight Denominational Officers and Conference Presidents of the Wesleyan Methodist Church met for their Leaders' Conference at Miltonvale Wesleyan College on May 5-7. Rev. Dr. R. S. Nichoson, President of the General Conference, was in charge. The theme of the Conference was "Building For Eternity." The following subjects were discussed: "Building on the Word of God"; "Enlisting and Training Builders"; "Building for Greater Unity"; "Building a Greater Conference Through Ministerial Gatherings and City Pioneering"; "Keeping Evangelistic Fires Kindled"; "Departmental Objectives of the Church." Special music was provided by the college choir, ladies' and men's quartettes. Denominational leaders came from all parts of the United States and Canada.

Williamsburg Man Heads Dundas Softball League

Max Harris, popular owner of Locketon Lodge, Williamsburg, was elected president of the Dundas County Softball Loop at a meeting of the team representatives, held Monday evening in the Winchester Town Hall. Retiring president Gordon Coons presided at the meeting. Lloyd A. LaPorte is the vice president, and the new secretary-treasurer is Carl Laushway, of Winchester, completing the slate of 1953 officers.

Morrisburg May Enter

All four teams from last year's loop, Hallville, Inkerman, Williamsburg and Winchester, were represented at the meeting, as well as a delegation from Morrisburg. Club delegates were unanimous in accepting Morrisburg's application into the league on condition that the river-front team post a $25.00 bond, to be returned at the end of the season if the team finishes the scheduled number of games. If Morrisburg enters the league, and it looks as if it will, the addition of the fifth team will supplement South Mountain's withdrawal two years ago, and will add strength to the league in general.

First Game Next Week

Although the official schedule has not, as yet, been released (it will be published in next week's Press), the first game has been tentatively slated for next Tuesday night with Williamsburg, 1952 champions, visiting the 1952 runner-up team, Hallville. Winchester's first home game has been set for May 21st, according to present plans.

An entry fee of $5.00 will be forthcoming from each team, and it was decided at Monday's meeting that the same regulations apply this year as were in effect last season. Cards must be signed and entry fees must be submitted not later than the date for the completion of the first half of the schedule. The four top teams at the end of the regular scheduled league games will get the playoff births. One team will drop out, providing there are five teams in the loop.

FAWCETT JEWELLERY STORE COMPLETES FACE-LIFTING JOB

Roy Fawcett, popular young Winchester business man, announces this week on Page 2 of the Press that he will hold "Open House" this Thursday, Friday and Saturday at his newly renovated Jewellery Store on Main Street East.

During the past ten days the Fawcett store has undergone a complete face-lifting, and when completed will probably be one of the smartest-appearing stores in the town. A cordial invitation is extended to everyone to drop in and inspect the new store.

BIRTH

At the Brockville General Hospital on Saturday, May 9th, 1953, to Mr. and Mrs. Eldon Pitchers (nee Alma Bellinger), of Oxford Mills, a brother for Marlene.

* * * *

At St. Joseph's Hospital, Hamilton, Ont., on Monday, May 4th, 1953, to Mr. and Mrs. Dixon McGillis (nee Gracie Wyatt), a son—Norman Paul.

The 7th Column

Next Monday, May 18th, is being observed as a National holiday in commemoration of Victoria Day, which up until this year, was observed on May 24th. It will be a long week-end and if the weather is as warm as it was last week-end, there will be an influx of town people and city dwellers to the summer cottages.

* * * *

The Pickerel season opens tomorrow, May 15th. Hope the fish hear about it. We do like to catch pickerel.

* * * *

This is Christian Family Week. Wholesome family life is the first condition of wholesome National life. Canadian churches recognize this as they celebrate Christian Family Week May 10th to 16th. Every family is encouraged to play together, pray together and plan together.

* * * *

Six-year-old: 'Hey, ma, did you ever stop to think us kids deserve a little credit on Mother's Day?"

Mother: "How so?"

Six-year-old—"Well, if it wasn't for kids there wouldn't be any mothers."

* * * *

Last Sunday was observed throughout the nation as Mother's Day, and here is a thought worth remembering: "Into the woman's keeping is committed the destiny of the generations to come after us.—Theodore Roosevelt.

* * * *

One reason the big apples are always on the top of the basket is because there are so many little apples holding them up.

* * * *

Having finally seen Johnny Ray perform in a movie short, we must confess that the only emotion we could manage to evoke was that of laughter! How such writhings and facial contortions could make bobby-soxers squeal with delight is something completely beyond our ken, comments the Brockville Recorder & Times. We are of the same opinion.

* * * *

Babe Ruth is considered to have hit the longest homer on record, a 600-foot blow at Briggs Stadium in Detroit in 1926—and another of 587 feet in 1919 at Tampa, Florida. The Yankees' young centrefielder, Mickey

(Continued on Page 2)

"THE WINCHESTER PRESS"

W. F. WORKMAN, Editor & Publisher.

"Authorized as Second Class Mail, Post Office Department, Ottawa."

AN INDEPENDENT NEWSPAPER

Devoted to the interests of Winchester and surrounding districts. Published on Wednesday afternoon and dated Thursday. Established in the year 1888, the Press is Dundas County's Largest and Leading Weekly Newspaper. Guaranteed circulation of over 1700. Subscription Rates $2.50, Foreign $3.50, in advance.

Member of the Canadian Weekly Newspaper Association and Ontario-Quebec Division of the C.W.N.A.

Advertising Rates Supplied on Request. Small Advertisements for our Classified Columns: 50c first insertion and 25c for each subsequent insertion, strictly cash with order.

THURSDAY, MAY 14th, 1953.

TOWNS NEED GOOD HEALTH TOO

The health and efficiency of a community are similar to that of a human. Both have to be looked after and sometimes doctored to be kept in good order, and to retain their status in life. Like man, a town often develops symptoms of some disease, and unless these symptoms are discovered in time and checked, there may be trouble ahead.

There is common sense in the one who goes to his doctor for periodic check-ups. Similarly, there is sound logic in the town that takes time out every once in awhile to have a thorough examination of its good and bad points—all towns have them. With this, say a yearly review of the community, much may be gained which will prove beneficial in building a more healthier and prosperous place in which to live. The diagnosis of the town need not be left, necessarily, to the town fathers; every interested citizen should have a good look and, in subsequence, a better idea.

The Perth Courier, editorially, offers the following pointers as to when a community is really healthy:

1. The people are alert to community interests and there is a readiness to take advantage of opportunities for family and civic betterment.

2. There is ample communication—through visits, discussion, newspapers, awareness of local happenings; the libraries are well used.

3. There is high morale; a pride in past community achievement; a sense of civic responsibility.

4. There is intelligent, creative leadership, rotated, diff-used and well supported, and including young and old.

5. The social services are complete and adequate, combined with efficient organizations seeking continually to maintain and improve those services.

6. There are efficient organizations with clear purposes, accompanied by enthusiastic participation of the members.

7. There is a high average educational level supplemented by continuing adult education.

8. There is intelligent religious guidance, reenforcing social unity.

9. The national resources are developed with proper attention to conservation.

10. There is ownership, pride and care for land and property, thrift, and a reasonable distribution of wealth.

LIBERTY AND FREEDOM UNDER THE LAW

"Along with our common heritage, you in Canada and we in the States have three other equally great or greater common heritages. They are the Law of Moses, The Sermon on the Mount and the Magna Carta.

Isn't it a remarkable coincidence that these three documents which have fostered, guided and stimulated western civilization should be concerned principally with the individual human being?

The first gave man his moral law, the second his ethical standards, the third his civil liberty and political equality. Each one of them is built around and for the individual and seeks to stimulate the growth of his inner strength and dignity, as well as to protect that most precious of all God's gifts, self-respect.

The inspiration for these three immortal documents comes from man's surging aspiration, his yearning and his hope, and, because these were their sources, they light beacons which fix the inexorable course of mankind. Despite difficulties and challenges and reverses, they point the way all men are going and the goal they will reach in God's good time, namely, liberty and freedom under the law. The way is not toward tyranny and bureaucracy."—John Jay Hopkins, Chairman and President, General Dynamics Corporation, New York; Chairman and Managing Director, Canadair Limited, Montreal.

OTTAWA'S FLOWER MAP

Everyone is familiar with road maps but, undoubtedly for the first time, one Canadian city is going to have a flower map.

The city is Canada's capital and the map is to show visitors the location of Ottawa's 750,000 tulips when they visit the Canadian Tulip Festival from May 16 to 24. The map will also point the way to Ottawa's government buildings, embassies, historical points, important residences, museums, hospitals and other places of interest.

Visitors will be able to secure tulip maps from Ottawa's Tourist Bureau on Confederation Square, as well as from most hotels and motels.

The map proposed by the Ottawa Board of Trade shows the route around the city's 33 1-3 miles of parkways where the tulips are planted in profusion, one bed having over 70,000 bulbs. It also shows where other main tulip beds are—on Parliament Hill, the Dominion Experimental Farm, in Parks and along main access roads.

Often called by visitors "the most spectacular floral spectacle on the continent," Ottawa's tulips really belong to the nation. For this reason, the Ottawa Board of Trade, sponsors of the Festival, believes that more Canadians should enjoy the beauty of this annual spring spectacle and at the same time get to know their capital city better.

THE DAILY AND THE WEEKLY

"Fortunately," comments Wilbert A. Kingston, Campbellford Herald editor, "the home paper and district papers are on the job and see to it that the people of this district get the news."

"One would almost be led," he continues, "to believe that this part of Ontario doesn't count at all in the eyes of sportcasters and the big city dailies."

The editor refers to the realm of sports in his own town, where the hockey team has been locked in a deadly struggle for the championship of the Trent Valey League, and the Midgets are in the Ontario semifinals.

The functions of a metropolitan daily and a community weekly are distinctly different. The wide-world is within the scope of a daily, the community's voice is the weekly. Even in the large city the latter is true, both in Montreal and Toronto, there are thriving weekly newspapers serving every important district. The large dailies do not begin to cover the news of the cities where they are published, this need can only be supplied by the weekly.

10 POINTS FOR SOUND FARMING

After studying the changing farm picture throughout the world, a group of agricultural economists has outlined a 10-point program for more efficient farming which should be a useful guide to Canadian famers in 1953. These points are:

1. Make the farm an efficient operating unit by careful planning for the best use of land, labor, machinery, cash and credit.

2. Use more lime, fertilizer, good seed and modern methods of efficient production to obtain highest returns per acre and per man.

3. Continue sound management of grasslands to support the growing livestock and poultry industry. Make use of soil, water and labor resources with an eye towards their conservation.

4. Produce meat, milk, eggs and other livestock products needed to feed the growing population. Practice closer culling, improved breeding, better feeding and efficient management to increase production and income per animal and per man.

5. Use approved methods and materials to fight crop and livestock insects, diseases and parasites, household insects, rodents, weeds and other pests.

6. Give farm woodlots better management and fire protection. Do a better job of marketing the timber crop. Reforest lands best suited to trees.

7. Provide and use more processing and storage facilities for farm products. Study consumer demands and produce and prepare products to meet them. Market products through most efficient channels.

8. Build a good family life with attractive homes, having adequate storage space and modern conveniences efficienty used. Keep family healthy and happy by providing opportunities for education, religious training and social life.

9. Train rural youth in improved methods of farming, health, citizenship and leadership.

10. Keep informed on agricultural policies and programs, and actively support local and national farmers' organizations.

Editorial Notes

No News is Bad News—and Winchester's 1953 Mill Rate has yet to be released.

"There can be no mightier objective on the part of religion, industry, labour or any other group in our civilization than the security of the family."—Phillip Murray. Another good thought for Christian Family Week, being observed this week.

YOUR HOSPITAL

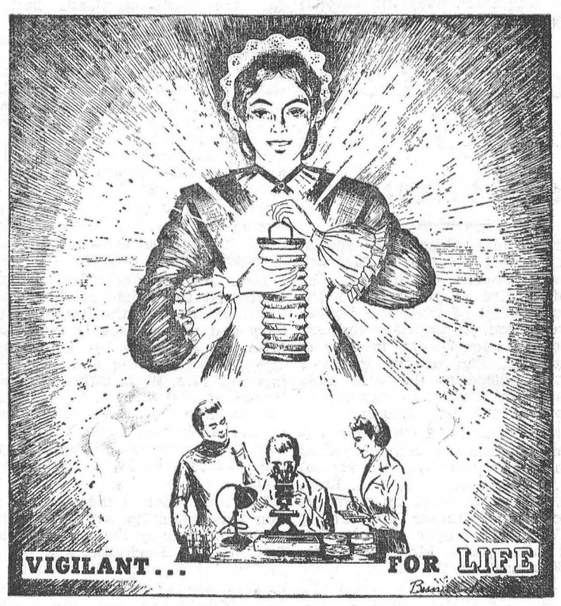

The 7th Column

(Continued from Page 1)

Mantle, has hit one that will go into the record books—562 feet over the bleachers in left centrefield and out of the Washington park. All of which reminds us that the local softball season will soon be opening.

* * * *

"You plead guilty to stealing the overcoat," said the magistrate. "Anything more to say"

"Yes, your worship. I had to have the sleeves lengthened."

* * * *

Even when strikers gain everything they demand, it may take them a long time to recover wages lost during the strike period. It looks as if strikers are just "bad medicine" for curing economic ills.—Exchange.

* * * *

Now that the rains have let up and the land is getting dry, gardening is the order of the day in this district, and farmers are working overtime to get their land worked up and crops planted. As the saying goes: "You have to make hay while the sun shines."

* * * *

With the arrival of warm weather, people are starting to think of their vacations—that annual period of rest and relaxation that is supposed to put you in the pink of condition for the next year, but usually leaves you in the red, financially.

Weed of the Week!

GOAT'S BEARD A PASTURE PEST

While it has at least the redeeming feature of not being able to stand cultivation, Goat's Beard (Tragopogon Species) can still get the farmer's goat if he lets it get ahead of him, says the Crops, Seeds and Weeds Branch of the Ontario Department of Agriculture in this week's "Weed of the Week" series which has proved so popular with readers.

There are several forms of Goat's Beard, Yellow Goat's Beard, Tragopogon pratensis, Purple Goat's Beard, Tragopogon porrifolius, and one also confused with yellow goat's beard, Tragopogon dubius. Other common names are Meadow Salsify, Wild Salsify and Oyster Plant.

Goat's Beard, all species, has a long, slender tap root, upright stem, 1 to 3 feet tall, long, narrow pointed leaves. Flowers are large, yellow or purple according to species. In bud, or closed at night, the shape resembles a goat's beard, hence the popular name. When sides are ripe, the seed head is about as large as a baseball, similar in appearance to the seed head of the dandelion only several times larger.

Purple goat's beard has been grown as a vegetable, which explains the other common names, salsify, or oyster plant.

This weed does not stand cultivation, so has not become troublesome in crops. However, as a perennial, which produces such large quantities of airborne seeds, it can, and has become a serious pest on roadsides, in meadows and permanent pastures. It spreads very rapidly and is already too well-known in most of Southern Ontario. It is susceptible to 2-4-D only in its early growth stages, prior to budding, so where this weed is to be controlled on roadsides or pastures by spraying, the operation must be done early, usually by June 1st. Blossoms appear early in June, ripe seed by July.

Breaking up meadows or pastures where feasible will eradicate goat's beard. Early cutting to prevent seed ripening reduces further spreading. Regrowth after cutting will blossom again so two or more cuttings may be necessary each season.

CANADIAN PACIFIC



Time Table

STANDARD TIME

EASTWARD TRAINS

No. 22—4.55 a.m. Flag stop for Montreal passengers. Daily.

No. 30—8.40 a.m., except Sunday. Stops at all stations.

No. 36—4.44 p.m., except Sunday. Stops at all stations.

WESTWARD TRAINS

No. 21—12.11 a.m. daily. Flag stop for Toronto and West.

No. 35—11.50 a.m. daily, except Sunday. Stops at all stations.

No. 29—7.04 p.m. daily except Sunday. Stops at all stations.

SUNDAY ONLY

Westward Train No. 597—11.17 a.m., Sunday only. Stops at all stations.

Eastward Train No. 598—5.49 p.m., Sunday only. Stops at all stations.

Note—All above times are Standard.

R. D. LEDGERWOOD, Agent.

S. Earl Freeland Says:



As long as you live ... you'll need INCOME

When the time comes for you to retire you'll still need income . . . but *how much?* Needs differ. You may be depending mainly on savings for retirement income — or you may need only to supplement a company or similar pension plan.

The wise thing is to review probable needs while you can still provide for them. May I help you plan the income you will need?

S. EARL FREELAND, C. L. U.
WINCHESTER, ONTARIO
Phone 292

Representing
THE MANUFACTURERS LIFE INSURANCE COMPANY
100-52

BERRY'S

BALANCED BIG B BIG FEEDS

FOR LIVESTOCK AND POULTRY

D. L. BERRY AND SONS
SOUTH MOUNTAIN ONT.

BABY CHICKS

ROCK-LEGHORN CROSS
BARRED ROCKS
NEW HAMP-ROCK CROSS
WHITE LEGHORNS
(2-Year Matings)
CAPON & STARTED CHICKS

Canadian Approved Chicks, bred to lay, from High Producing Flocks. Phone or write for Price List.

ELLIS CHICK HATCHERY
Phone 607r21 - South Mountain

For ICE CREAM It's FLORA'S

AT OUR SODA BAR

CONES, SUNDAES, SODAS
POPSICLES, GIANT BARS
MILK SHAKES

TO TAKE HOME

BRICKS, MEL-O-ROL, BULK
LADY BORDEN, HALF GALLONS.

1896 FLORA'S 1953
WINCHESTER, ONT.

CAR BUYERS

Before you buy your new or late model Used Car, New Tractor or Farm Equipment, see me about our Low Cost Financing Service. Available for either Dealer or Private Sales. H. S. Carkner, Real Estate and Insurance, Phone 179, Winchester, Ont. 38-No. 4c

The DODGE

Always First In Value

1953 CARS and TRUCKS

Dependable Used Cars & Trucks. Reasonable.

Various Car Models of 1951 to 1941, Checked and in Good Condition.

TRUCKS--1946 G. M. C., Cab & Chassis, 3 Ton
1939 Chevrolet, ½ Ton, and others.

SKILLED SERVICING & REPAIR of TRACTORS, CARS, TRUCKS

MacDonald Motors Winchester

Main Street, West, Winchester, Ont., Phone 280

HARRY JOULE

HEATING and PLUMBING CONTRACTOR

ESTIMATES FREELY GIVEN

St. Lawrence Street, WINCHESTER, ONT. Telephone 295

H. E. SAUNDERS & SONS

INKERMAN, ONTARIO.

The Home of

"Wonder Feeds"



WHERE
High Quality
AND
Low Prices
Go Hand In Hand.

Phone 13 r 21 South Mountain.

Roy Fawcett . . . .

Invites You To Call and Inspect His

Newly Renovated and Modernized Jewellery Store

on Main Street, East of St. Lawrence Street.

He Will Hold Open House on Thursday, Friday and Saturday.

In addition to Renovating and Modernizing the Store, the Stock of Jewellery, Watches, Clocks, Diamonds, China, Glassware, Novelties, Etc., has been greatly Increased, with all lines priced to meet the keenest competition. Drop in and see us this week-end.

● ● ● ●

Roy Fawcett, Jeweller

Telephone 229 - - - Winchester, Ont.

Winchester Motors

TUDEBAKER CARS · TRUCKS

St. Lawrence Street, Near C. P. R.

SALES and SERVICE

Used Cars For Sale

Two 1951 STUDEBAKER Coaches
One 1950 STUDEBAKER Sedan
One 1938 PLYMOUTH Coach
One 1937 NASH Sedan
One 1936 DODGE Sedan
One 1936 CHEVROLET ½-Ton Truck
One 1934 OLDSMOBILE Sedan
One 1929 CHEVROLET Sedan



TRACTORS and FARM MACHINERY

DOUG. ANGUS, Proprietor

PHONE 122 - - Winchester, Ontario.

PARKER LOCKE'S HORSE WINS RICHELIEU PARK HONOURS

"Vivace," one of the fastest additions to the Parker Locke Racing Stables, took all the honours at Richelieu Park, Montreal, on Sunday, by winning the highly rated $1,000 Free-For-All Class. Driven by Keith Waples, "Vivace" ran the mile dash in 2.09. Mac Bingen came in second, J. L. Van was third, and Dr. Holman, driven by Percy Robillard and owned by Carl Wells, finished fourth.

For winning the main feature, the owner, Parker Locke, collected not only the first place money, but the coveted wreath of flowers, red carnations, white daisies and greens, presented to him at the track, and which could be seen at Strader's Store in Williamsburg this week.

READING BARGAINS THAT SAVE YOU Big Money

THIS NEWSPAPER FOR ONE FULL YEAR, WITH . . .

OFFER No. 1
2 MAGAZINES FROM GROUP B
$3.75

OFFER No. 2
3 MAGAZINES FROM GROUP B
$4.10

OFFER No. 3
1 MAGAZINE FROM GROUP A
2 MAGAZINES FROM GROUP B
$4.95

OFFER No. 4
4 MAGAZINES FROM GROUP B
$4.50

Mark an "X" before magazines desired and enclose list with order.

GROUP A		GROUP B	
☐ Redbook Magazine	1 Yr.	☐ Maclean's Magazine (12 issues)	6 Mos.
☐ Coronet	1 Yr.	☐ Canadian Home Journal	1 Yr.
☐ Chatelaine	2 Yrs.	☐ New Liberty	1 Yr.
☐ Magazine Digest	1 Yr.	☐ Family Herald & Weekly Star	1 Yr.
☐ McCall's Magazine	1 Yr.	☐ Canadian Poultry Review	1 Yr.
☐ True Story	1 Yr.	☐ Health (6 issues)	1 Yr.
☐ Canadian Homes & Gardens	1 Yr.	☐ Free Press Weekly Prairie Farmer	1 Yr.
☐ Popular Science	1 Yr.	☐ *Farmer's Magazine	1 Yr.
☐ Sports Afield	1 Yr.	☐ Canada Poultryman	2 Yrs.
☐ Photoplay	1 Yr.	☐ Farmer's Advocate	2 Yrs.
☐ Modern Screen	1 Yr.	☐ True Experiences	1 Yr.
☐ Parents' Magazine	1 Yr.	*Note—Farmer's Magazine to farm addresses only	

MORE REAL BUYS — Any Magazine Listed Below And This Newspaper, Both For The Price Shown!

Mark an "X" before magazines desired and enclose list with order

☐ Saturday Night (Weekly)	$4.75	☐ Screen Stories	$4.00
☐ Maclean's Magazine (24 issues)	3.75	☐ U.S. Camera Magazine	4.25
☐ American Magazine	4.50	☐ Inside Detective	4.00
☐ Chatelaine	3.40	☐ Cosmopolitan Magazine	4.25
☐ Everybody's Digest	4.40	☐ Woman's Home Companion	4.25
☐ Hunting & Fishing in Canada	3.90	☐ Christian Herald	4.40
☐ Child Life	4.50	☐ McCall's Magazine	3.90
☐ Flower Grower	4.25	☐ True Story	3.80
☐ Redbook Magazine	4.40	☐ Parents' Magazine	3.90
☐ Collier's Weekly	5.75	☐ American Girl	4.40
☐ Humpty Dumpty's Magazine	4.00	☐ Open Road for Boys	4.40
☐ Outdoor Life	4.40	☐ Children's Digest	4.00

NEWSPAPER AND MAGAZINES 1 YEAR, UNLESS TERM SHOWN

ALL OFFERS ARE GUARANTEED

FILL IN AND MAIL TODAY!

Please allow 4 to 8 Weeks for First Copies of Magazine to Arrive

CHECK MAGAZINES DESIRED AND ENCLOSE WITH COUPON

Gentlemen: I enclose $_____. Please send me the offer checked, with a year's subscription to your newspaper.

Name_____

Street or R.R._____

Post Office_____

Coronation Route

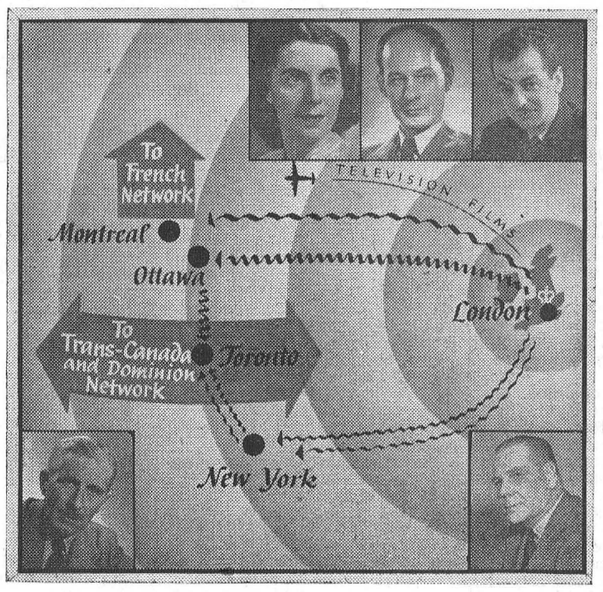

By means of radio, millions of listeners in Canada will be following the Coronation Parade along its route, as well as the service in Westminster Abbey.

Here's how these broadcasts will be relayed to listeners here: three transmissions of the same program, but on different frequencies, will be shortwaved by the BBC from London as the historic event takes place. One of these will be picked up by the CBC shortwave receiver near Ottawa, and the other two from New York. They will then be relayed to Toronto, from where the broadcast will be fed to the CBC networks. Toronto will have a choice of using the best of the three transmission, and can switch from one to the other wave length, thereby assuring best possible reception for isteners in Canada.

In addition, a French-language broadcast of the event will be beamed directly to Montreal for distribution to the CBC's French network; moving picture films will be flown over, to be televised by the Toronto, Ottawa and Montreal TV stations. The upper insets show (left to right) the CBC French network commentators, Judith Jasmin, Rene Levesque and Gerald Arthur.

CBC personnel who will help arrange and broadcast the Coronation for English-speaking listeners will be (bottom, left to right),, A. E. Powley, Supervisor of Special Events, and Capt. W. E. S. Briggs, who will do a commentary from inside Westminster Abbey.

HINTS FOR THE HOME

Candles

Candles will burn and last much longer if they are placed on ice for about twenty-four hours before using.

Good Gravy

The flavor of gravy will be delicious if the water in which vegetables have been cooked is used for making the gravy for meat.

Bathroom Mirror

Toothpaste and soap are always being spattered on the bathroom mirror. Wipe it off each morning with a dry cloth or towel and it will be found that these small particles polish the glass as they are being wiped away.

Honey

Honey is both a food and a medicine. Allow the children to eat all of it they want, and throat irritation will be almost unknown.

The Finger Nails

The finger nails will be kept in good condition and will grow much faster if a little cold cream is applied to the roots every night.

Mattress Springs

Mattress springs can be prevented from rusting if they are rubbed occasionally with a cloth that has been dipped in melted paraffin.

Plant Roots

See that the roots of plants as well as the outside growth is given freedom. Crowded roots will cause stunted growth of the plant.

Fly Specks

Fly specks can be removed from brass articles by washing with a solution of a tablespoonful of kerosene in a quart of warm water.

Soup

Use the odd pieces of meat for making a wholesome and good soup. If left-over vegetables are added, it will make a good vegetable soup.

Window Boxes

Before putting ground into the window boxes, whitewash the insides of them. It will keep away insects, and also preserve the boxes.

Bread Paper

It is a good idea to use the waxed paper that is wrapped around bread for wiping off the range after each meal. It polishes as well as cleans.

Raisins

If you wish to seed raisins, place them in the oven until they are thoroughly warmed, then split open, and the seeds can be easily taken out.

Soup

Fat can be removed from hot soup by pouring the soup through a cloth that has been wrung out of cold water. Nearly all the fat will cling to the cloth.

Ventilation

A room can be ventilated at night without soiling curtains if bags of muslin are made and the curtains slipped into them, pinning the bag to the top of the curtain.

Perspiration

Excessive perspiration under the arms can be lessened by dissolving half a teaspoonful of ordinary cooking soda in a small cupful of water, and applying to the parts.

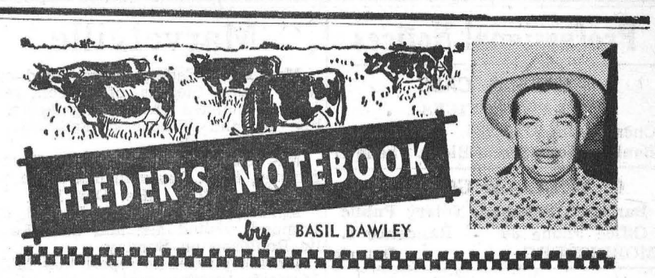

HOG GROWERS MAY TRIPLE PROFITS

You can't afford to be "just average" as a hog grower—not when you could be making up to triple profits from your hogs. Although the national average is only 6.4 pigs weaned per litter, your sows should produce eight or nine good hogs every farrowing — one-third more pigs. That is, if you follow a good program of feeding and management. Right now, during the sow's gestation period, is the time to start building these extra pigs and profits.

Usually when sows are bred, 9 to 12, or more eggs are fertilized. If the sow is in good nutritional condition, baby pigs develop from these embryos and you get a large litter of big husky pigs at farrowing time. But if a sow is in poor condition, she'll resorb some of her unborn pigs. That's what happens to far too many sows—pigs are lost that you never even see.

So, to get triple profits, feed and manage your sows so they'll be in top nutritional condition all the way—get more profit pigs. Grain alone is a deficient ration. It doesn't contain all the vitamins, minerals, and other nutrients a sow needs to maintain her own body at the same time she's building a litter. Hence, your home-grown grain must be balanced out with supplement to make a complete ration to give the sow all the nutritional needs she must have to get her one-third more job done!

A one to four ratio of a high quality balanced supplement to grain is needed in dry lots. One to five is okay on good pasture. Hand feed your sows enough of this mixture each day to keep them in good condition—but not fat. Four to six pounds per day, depending on the size and condition of the sow, is usually enough.

Don't be content to be average. Feed and manage to get your sows to raise one-third more pigs next litter.

HOUSEHOLD HINT

Rice

A little lemon juice added to the water in which rice is boiled will whiten it. It will also help to keep the grains separated.

The Bust

The bust can be enlarged by drinking plenty of milk and eating fats and starchy foods. Massage daily with olive oil and cocoa butter.

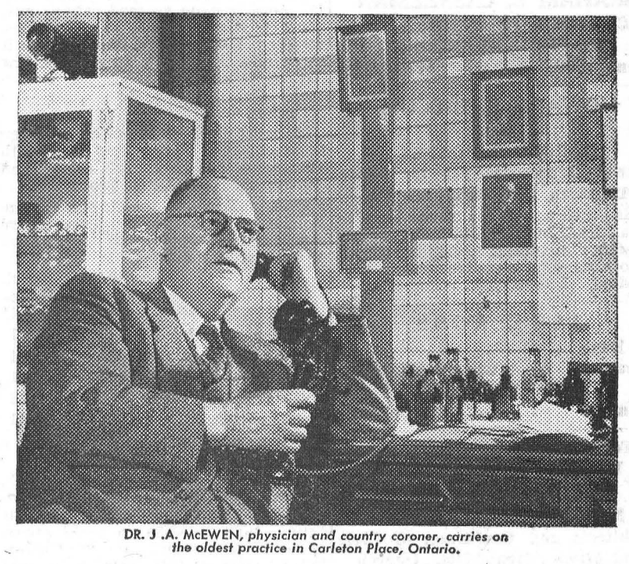

DR. J .A. McEWEN, physician and country coroner, carries on the oldest practice in Carleton Place, Ontario.

anxious calls for help, words of comfort and advice . . . there's drama every day

Over the Doctor's telephone

For forty years, in this office on Bridge Street, Dr. McEwen has answered the calls of his patients. Today at 70, Dr. McEwen still continues his practice in Carleton Place — a practice which has touched the lives of thousands.

Think of the reassuring comfort, the help in time of trouble brought to millions because doctors everywhere can be quickly reached by telephone. Think what this means to you and your family in peace of mind, in safer, more pleasant living. Then you'll realize that no price can measure the value of your telephone.

THE BELL TELEPHONE COMPANY OF CANADA



That's what Canadian housewives say after they become the proud owners of *the most beautiful washer ever created!*

CONNOR-THERMO is a favourite with home-makers everywhere. The exclusive THERMO tub, insulated with a heavy wall of Fiberglas*, is a patented feature that can be obtained only in CONNOR. This THERMO principle keeps hot water HOT THROUGHOUT THE ENTIRE WASHING CYCLE . . . There are no less than 41 lifetime features built into every CONNOR-THERMO.

4-YEAR GUARANTEE

*Trade Mark

The CONNOR-THERMO GUARANTEE — Only CONNOR dares offer a 4-year guarantee with every THERMO washer sold. And, CONNOR adds a 12-year RECONDITIONING GUARANTEE. You are protected for 12 years. Our terms on CONNOR washers are made to suit YOU. We'll pay top price for your old washer.

Small Down Payment PUTS A NEW CONNOR-THERMO IN YOUR HOME!

CONNOR-THERMO

VICE & CRAIG

Furniture Dealers - Telephone 13 - Winchester, Ont.



The Winchester Press

Famous go-togethers boy...girl...Coke

Coke is the most asked-for soft drink in the world!
And no wonder—it's so wholesome,
so delicious and pure as sunlight.



6 Bottle Carton 36¢
Including Federal Taxes
Plus deposit 2c per bottle

Authorized bottler of Coca-Cola under contract with Coca-Cola Ltd.

CORNWALL BOTTLING WORKS LIMITED
113 Amelia St. Cornwall. Phone 516

"Coke" is a registered trade-mark.

Professional Notices

CASS & CASS
LAW OFFICES
Chesterville, Dial 735. Winchester, Bank of Nova Scotia Block. Phone 11

G. WILLIAM GORRELL
Barrister, Solicitor, Notary Public
Office Phone 36 - Residence 6.
MORRISBURG - Ontario

CLARENCE DEEKS, Electrician.
Consult us for Electrical Work, such as Wiring Buildings, repairing Electrical Appliances, etc. Estimates cheerfully given. Phone 84J, Winchester. 20tfc

"HOLLYWOOD BEAUTY SALON"
Telephone 292 to-day for your appointment with "Hollywood Beauty Salon," featuring Machine, Machineless, Cold Wave and the new Flexawave Permanents.
Mrs. Louise Freeland
Gladstone Street - Winchester

WINCHESTER BEAUTY NOOK
Jean Wyatt and Florence Helmer
Have your hair cut and shaped. Always have it neat with regular Shampoos and Finger Waves. Open Tuesday and Friday evenings.



Phone 244 - - Winchester

LYALL M. CROWDER
Representative For
Automobile - Fire - Wind, Etc.
MUTUAL LIFE OF CANADA
Auto Financing
Write or telephone 606r41,
South Mountain, Ont.

GRAHAM L. CASSELMAN
CROWN LIFE INSURANCE
GENERAL INSURANCE
Phone 150W3 - Winchester

HOWARD E. BICCUM
and
HAROLD D. POAPST
District Representatives for North American Life Assurance Co.
Also a complete Insurance Service for all lines of Fire and Casualty Insurance, including Hospitalization. Auto Financing and Real Estate also handled. Phone 285, Winchester.

JAKE ROSS
All kinds of Poultry wanted at all seasons. Wool wanted. I buy all kinds of Hides.
Phone 81 - - Winchester

For Cemetery Memorials See
W. J. L. BOYD & SONS
representing
R. M. Best Granite Co., Kingston. Architects and Craftsmen of Civic and private Memorials. Church Memorials of Bronze, Marble and Brass
PHONE 144 WINCHESTER

INSURANCE
FIRE, HAIL, ACCIDENT, LIVE STOCK, AND AUTOMOBILE
Apply to
WALTER MOFFAT, Winchester, Ont

FINANCING - INSURANCE
Automobiles, New Trucks, New Tractors and Farm Equipment. Financed and Insured. Low Rates.
Howard Biccum - Phone 285.
Winchester, Ont.
49c-1 yr.

CANADIAN LEGION, B.E.S.L.
BRANCH 108, WINCHESTER
Meets second Thursday of each month in Legion Hall, Winchester.
All War Veterans Welcome.
CARL LAUSHWAY, President.
A. M. ALEXANDER, Sec'y.-Treas.

CANADIAN LEGION LADIES' AUXILIARY, B.E.S.L.
Branch 108, Winchester
Meets Third Thursday of each month at 8.00 p.m. in the Legion Hall, Winchester. All eligible women welcome.
Mrs. Gordon Coons, President.
Mrs. Stirling Dawley, Secretary. 44tfc

HENDERSON LODGE, NO. 383 A. F. & A. M., WINCHESTER
Meets in the Masonic Hall, Royal Bank Block, on second Friday of each month at 8 p.m.
Visiting Brethren Welcome.
F. ERLE HELMER, Wor. Master.
DR. W. A. SHERWOOD, Secretary.

WINCHESTER L.O.L. NO. 862
Meets regularly in the Orange Hall, Winchester, at 8 p.m. on the second Monday of each month. Visiting Brethren always welcome.
Gordon Simzer, W.M.
Doug. Johnston, Rec.-Sec'y.

S. EARL FREELAND, C.L.U.
District Representative for the Manufacturers' Life Insurance Company
Special Services offered in connection with Group Pension Plans, Group Insurance,, Estate Analysis, etc.
Telephone 292. - Winchester

FROST WIRE FENCE
7-Strand and 8-Strand
Light and Heavy BARB-WIRE
Westeel Iron Roofing
In All Lengths
12 inch STEEL CULVERTS
R. S. Allison & Sons
Telephone 346J3.
Winchester Springs - - Ont.

Marvelville

Mrs. Flora Fader, accompanied by Miss Louise Stearns, of Russell, recently attended the Spring Assembly of the Teachers' Federation, held at Bancroft.

Mr. Gerald Hill, of New Westminster, B. C., has returned home to visit his mother, Mrs. Dan Hill.

Mr. and Mrs. Robert McDonald, of Ormond, visited Mr. and Mrs. Leslie Robinson on Sunday.

We are pleased to report that Miss Marjorie Stanley, now in the Winchester Hospital, is progressing favourably.

The monthly meeting of the W. M. S. met in the United Church vestry on Thursday evening. The ladies packed a parcel of clothing to be sent to Europe.

The sympathy of the community is extended to Mrs. Arnold Park, whose father, Mr. James Fader passed away on Saturday evening.

The daughter of Mr. and Mrs. Leslie Robinson, Linda Francis, was baptized in the United Church on Sunday.

Miss Kathleen Hay, of Ottawa, spent the week-end with her parents, Mr. and Mrs. George Hay.

Mr. and Mrs. Wm. Robinson and family, Mr. and Mrs. John Robb and Jack, of Osgoode, Mr. and Mrs. Elwin Hill and Mr. and Mrs. John Hill and Bob, of Metcalfe, called on Mrs. Dan Hill on Sunday.

Mrs. Dan McDonad and Mrs. Bob McDonald, Jr., spent Sunday at the home of Mrs. Leslie Robinson.

For Quick Results, try a Press Classified Advt.

FEED NEWS

ANTIBIOTICS

So much research and experimental work is done on feed rations now that constant changes are necessary to keep feeds up to date. This is especially true of starting feeds. The list of ingredients of a pig starter looks almost like a drug store prescription.

A great deal of attention is given to antibiotics. Their effect as growth stimulants has been well established during the past three years.

The following table shows the results of a series of tests where Aureomycin supplement was added to regular pig rations.

	Without Aureomycin	With Aureomycin
No. of pigs in lot	7	7
Av. No. of days fed	134	114
Av. daily gain (lbs.)	1.26	1.51
Av. daily feed (lbs.)	5.10	5.66
Feed per 100 lbs. gain	405	375

These and similar tests show a decided saving in feed costs.

In a circular put out by O.A.C., "Highly Fortified Feeds For Runt Pigs," a recommended ration for "runt" pigs contains 36 to 40 grams of antibiotic per ton. We have a few extra copies of this circular to hand out.

Tests with runt pigs show great response when Aureomycin is added to regular rations at fairly high levels.

In one test the runt pigs gained 51% faster and made 14% more efficient use of their feed with added antibiotic.

In another test they gained 86% faster and made 20% better use of feed.

While antibiotics are highly recommended for young or unthrifty stock, they are not used to advantage for fattening or finishing rations.

Antibiotics are used in X-L-O Pig Starter, X-L-O Chick Starter and X-L-O Broiler Ration.

We can also supply a high level antibiotic ration sometimes referred to as a "booster feed" for runty pigs or where extra fast growth is desired.

Fennell Feed Company
WINCHESTER - - ONT.

For The Modern Farmer!

Farmers with The HANSON BRODJET are using the last word in sprayers. The HANSON BRODJET sprays up to a 44-foot swath in small grain, row crops or pastures, or a side swath for fence rows and roadsides. Removed from the support it will spray cattle, orchards or clean poultry houses, dairy barns and machinery. Simple, practical, non-clogging and low in price. The HANSON BRODJET can replace your present boom or can be purchased with high or low pressure power take-off pump kits.

Write for free booket showing details of the Hanson BRODJET principle of spray application.

Fred Weagant
PHONE 41W SOUTH MOUNTAIN

OBITUARY

LATE EFFA M. MUNDLE

Miss Effa M. Mundle passed away suddenly at the Winnipeg General Hospital on May 6th, 1953. She was the youngest daughter of the late David Mundle and his wife, Annie Christie, and was born at South Gower Township, at the homestead on which her brother still lives.

During her youth, she opened a Millinery business in Merrickville later moving to Winnipeg, where she continued her work.

An active member of the Independent Baptist Church, her life was filled with ardent, useful, Christian service. This was attested by the many young people who had followed her loving example to the feet of Jesus.

The funeral service was conducted by Rev. George E. Dugard at the Gardiner Funeral Chapel on May 9. Interment was made in Elmwood Cemetery. Her niece, Mrs. H. W. Kelso, of Prescott, and a cousin, Mr. Orlan Rennick, of Flin Flon, Man., were present.

She leaves to mourn her loss, one brother, T. J. Mundle, of Kemptville, and his wife; a nephew, Lyle C. Mundle, of Ottawa; a grandnephew, Clair E. Kelso, of Prescott, and several cousins in Winchester and Ottawa.—Contributed.

Grenville-Dundas W.C.T.U. Convention Held In Shanly Church

Mrs. T. Armstrong presided at both sessions of the Grenville-Dundas W. C. T. U. Rally, which was held in Shanly United Church on May 8th. Delegates and interested visitors were present from the six Unions.

The devotional exercises were in charge of Winchester Union. The reports of the various officers were received at the afternoon session, and the nominating committee presented the slate of officers for the new year.

Mrs. C. Stevenson, of Ottawa, President of her local Union, and Supt. of Prisons and Jail Work for Carleton County, was the special speaker. She told of the W. C. T. U. services, held with the women prisoners in the Ottawa Jail, and the resulting challenge to live a more wholesome life when they were released.

Mrs. Collison and Mrs. Strader, of Brinston, rendered a very pleasing duet, accompanied by the local organist. At the close of the afternoon session the ladies of Shanly provided a very delicious supper.

Rev. Mr. Hurst, minister of Shanly United Church, conducted the devotional period at the well-attended evening session. A very enjoyable solo was contributed by Mrs. A. Summers, of Winchseter. Greetings from the Ontario Temeprance Federation were brought by Mr. Mervyn Peters, President of Grenville County Temperance Federation. The recitations of the three contestants in the Medal Contest were well received. Mrs. Burden, Mr. R. Switzer and Mr. M. Peters acted as judges and complimented all three on their performances. The highest award went to Norman Anderson; 2nd, Dale Barkley, and 3rd, Ann Vincent.

Mrs. Fitzsimmons, of Cardinal, gave a very challenging message in her usual capable and inspiring manner, urging her audience to take time to perform the really important tasks of ife, that of Christian helpfulness to those right in our immediate community. This was Mrs. Fitzsimmons' parting message to W. C. T. U. groups, as she and Rev. Mr. Fitzsimmons are soon to leave for new work in Quebec province.

Ice Delivery Service

We have started our Ice Delivery Service. If you want ice this summer, give us a call at once. Phone 99W, and if no answer, call 99J.

HENDERSON'S DAIRY
Winchester - - Ontario
51-52c

IN MEMORIAM

IN MEMORIAM—In fond and loving memory of a dear husband, C. Frank Rennick, who passed away May 15th, 1951.
"Ever remembered."
51p —Cordelia.

IN MEMORIAM—In fond and loving memory of a beloved mother and grandmother, Mrs. K. K. Wood, who passed away May 24th, 1952.
One year has passed since that sad day
When one we loved was called away,
God called her home, it was His will,
But in our hearts she liveth still.
Oh God, forgive a silent tear,
A longing wish that she were here.
—Daily remembered by Mr. and Mrs. W. R. Farrell and family. 51p

IN MEMORIAM—In loving memory of a dear wife and mother, Mrs. Leonard Bell, who passed away May 17th, 1952.
To-day recalls the memory
Of a loved one gone to rest,
And those who think of her to-day
Are those who loved her best.
The flowers we lay upon her grave
May wither and decay,
But the love for her who lies beneath,
Will never fade away.
—Ever remembered by Leonard and family. 51p

W. H. S. Cadet Corps To Be Inspected Next Wednesday Afternoon

Principal J. H. Willard, of the Winchester High School, announces that the Annual Inspection of No. 181 Winchester High School Cadet Corps, will take place on the afternoon of Wednesday, May 20th, at 2.00 p.m., on the school campus.

The program will start with Ceremonial Drill including march past, foot and rifle drill, and appropriate manoeuvres. The general salute will be taken by Lt.-Colonel J. P. Donihee, Commanding Officer, S. D. G. Highlanders, Cornwall, who has been appointed inspecting officer by the Eastern Area Command. Accompanying Lt.-Col. Donihee will be Capt. P. R. V. Carr-Harris, M.C., C.D., of Headquarters Eastern Ontario Command, Kingston, Ontario.

The High School Cadet Corps this year will consist of two companies, one of girls, the other of boys. This raises the corps for the first time to the status of a battalion. The Winchester Corps, although long affiliated with the Highlanders at Cornwall, will this year wear the shoulder flashes and insignia of the parent regiment for the first time. The local corps is sponsored by the North Dundas District High School Board and is under the supervision of the Eastern Ontario Area.

Other items on the program will consist of demonstrations and displays of physical training by boys and girls, drill and command, wireless, field tactics, and other cadet activities. Military music will be supplied by the local High School Band. One of the special numbers on the program will be patriotic and military songs by the newly-formed High School Glee Club which will also feature its Girls' Quintet in several special songs.

The general public, parents, and relatives of the cadets are invited to be present on this occasion, which culminates cadet activities for the year. It is hoped that a goodly number will attend this function and encourage the cadet movement in its objective of developing qualities of alertness, self-control, responsibility, leadership, and honourable living in the young people who undergo this training. There is no other activity in school or community which develops the feeling of comradeship and esprit de corps, in such a large group, as does the cadet corps, so try to be present and show the cadets that you appreciate what they are doing.

Remember the date, time and place —May 20th 1953,, at two o'clock on the High School Campus.

A young recruit returned to camp exhausted after a week-end of wine, women and song. On the bunk that held his recumbent form his buddies hung a sign:
"Temporarily Out of Ardor."

SPECIALS

FRIDAY and SATURDAY

KRAFT SALAD DRESSING, 32 oz., 81c; 16 oz., 47c; 8 oz., 27c.
MIXED COOKIES ....2 lbs. for 52c
WALNUTS (½'s, Bordeaux) ..83c lb.
FRUIT SALAD, 15 oz. 24c
CREAM CORN, Choice, 20-oz., 2 - 25c
DILL PICKLES, 24 oz. ..... 2 for 49c
PURE LARD ..... 17c lb.
SEEDED RAISINS (Pkg.) 15c
SUNKIST ORANGES, 2 Doz. 39c
HAMBURG ..... 2 lbs. for 69c
BREAKFAST BACON ..... 39c lb.
WHEY BUTTER ..... 50c lb.
COFFEE (Fresh Roasted, Freshly Ground) ..... 95c lb.
100 LBS. SEED POTATOES, Irish Cobblers $2.65



CRISPY FLAKE SHORTENING, 2 lbs. for 31c

MacPherson & Summers
EAST END MARKET - PHONE 80
COLD STORAGE - Phone 253

Wool Growers' Organization
WOOL
SHIP COLLECT TO
Our Registered Warehouse No. 10
CARLETON PLACE, ONTARIO
Reliable Grading
Prompt Settlement
Shippers may obtain sacks and twine without charge from
GEORGE A. HAY, Marvelville or by writing direct to CANADIAN CO-OPERATIVE WOOL GROWERS LIMITED 217 Bay Street, Toronto, Canada

WEDDINGS

SULLIVAN—FULTON

On Saturday afternoon, May 2nd, the wedding of Margaret Anne, daughter of Mr. and Mrs. J. Howard Fulton, and James Howard, son of Mr. and Mrs. Stanley Sullivan, both of Chesterville, took place at the home of the bride's parents.

White and pink carnations and snapdragons, banked by ferns and forsythia, formed the background for the ceremony, which was performed by Rev. R. A. Mitchell.

The bride, who was given in marriage by her father, chose a gown of ice blue lace, and wore a tiara which matched her bridal bouquet of white roses and stephanotis.

She was attended by Miss Shirley McMillan who wore a gown of electric blue lace and a tiara with matching bouquet of tawny gold roses and stephanotis.

Mr. Graham Sullivan, brother of the groom, was best man.

The bridal chorus was played by Miss Janet Dixon, niece of the bride, of Niagara Falls, and Miss Dorothy Colle, of Port Colborne, sang "The Wedding Hymn," by Mendelssohn, during the signing of the register.

Following the reception at the bride's home, the bridal pair left on their honeymoon to Halifax. The bride travelled in a grey wool suit with navy accessories and topcoat of coral wool.

Out-of-town guests were present from Niagara Falls, Port Colborne, Welland, Hamilton, Exeter, Ottawa, Ormond and Berwick.

ANDERSON—DOCKSTEADER

Trinity Baptist Church, Winnipeg, was the scene of a candlelight doublering wedding ceremony on May 2nd at 2.30 p.m. when Rev. Garbutt F. Smith united in marriage Phyllis Caroline, daughter of Mr. and Mrs. H. W. Docksteader, and Wallace Anderson, only son of Mr. and Mrs. Archbold Anderson.

The bride, given in marriage by her father, chose a floor-length gown of nylon tulle over taffeta, topped by Chantilly lace redingote with Queen Anne collar and lily-point sleeves; her finger-tip veil of French illusion was gathered to a shell cap headdress of net, adorned with forget-menots. She carried a cascade bouquet of Briarcliffe roses and lilies-of-the-valley.

The bridesmaids, Susan Lawford and Joan Docksteader, sister of the bride, wore bouffant gowns of pink and blue nylon tulle, and carried bouquets of carnations and Shasta daisies. Mrs. Docksteader, mother of the bride, wore a two-piece ensemble of gold corde with mauve accessories, and Mrs. Anderson, mother of the groom, a mauve gown with matching accessories.

Mr. Ross Went, of Fort William, was groomsman a,nd the ushers were Messrs. James Campbell and John Hunt, both of Winnipeg.

Mr. John Kerby presided at the organ, and Mr. Robert Forsythe prefaced the ceremony with the singing of "The Lord's Prayer," and during the signing of the register sang "Because."

Following a reception at the Professional and Business Women's Club, Mr. and Mrs. Anderson left for Hot Springs, Arkansas, and points south, by motor. The bride travelled in a tailored suit of poudre blue with bisque-brown accessories. Upon their return they will reside in Winnipeg.

FAIR VIEW NURSERY and LANDSCAPE COMPANY
ANDREW R. FLOOD, Prop.
Campbell's Bay - Quebec
Nurserymen, Tree Surgeons, Landscape Contractors, Evergreens, Foundation Plantings, etc. Drop us a line and let us know your requirements.
Phone 73, Campbell's Bay, Que.
"We plant Trees, Shrubs and Vines That Grow"

AUCTION SALE!
FARM STOCK, IMPLEMENTS AND HOUSEHOLD EFFECTS

The undersigned will offer for sale by Public Auction on Lot 9, Con. 5, Township of Matilda, at Brinston, on

SATURDAY, MAY 23rd, 1953
Commencing at 1.00 p.m., the following:

Live Stock

18 head of Registered Holsteins, consisting of 11 registered Holstein milch cows, 8 fresh, 3 to freshen soon after Sale; ten of the cows are vaccinated. 3 registered Holstein heifers, 1 year old, of Kemptville unit; 4 registered heifer calves, of Kemptville unit. 1 heavy horse.

Machinery, etc.

1 Deering 6-ft. mower, with two sets of knives, new; 1 M. H. hay loader, 1 dump rake, 1 hay tedder, 1 steel-wheel wagon, wooden wheels and spring for wagon,, 1 hay rack, 1 M. H. 5-ft. binder, 1 new M. H. manure spreader, 1 cultivator, 1 disc cultivator, 1 drill, 1 set of drag cultivators, 1 walking plow, 1 roller, 1 milk wagon, 1 set double harness, 1 set single harness, horse collars, 1 new pig rack, 1 set Electric clippers, 1 set power clippers, 1 oil brooder, 2 cutters, 1 set sleighs, 1 National milking machine, used one year; two 30-gal. milk cans, 3 milk pails, 2 water tanks, 2 drums, 1 set of slings, 1 cross-cut saw, 2 hand saws, forks, shovels, grindstone, hay knife, and numerous other articles.

Household Effects

Tables, chairs, cupboards, stoves, Beds, Writing Desk, and numerous other articles.

TERMS—$20.00 and under, cash; over that amount 3 months' credit without interest on furnishing approved joint notes, or 2% off for cash on credit amounts. Strangers desiring credit must furnish Bank reference.

Farm For Sale

The Farm, consisting of 50 acres, more or less, all clear; good buildings, with Hydro, will be offered for sale at the same time, subject to a reserved bid. Terms made known on day of Sale.

MRS. GERTRUDE PITT, Prop.
MAHLON ZERON, Auct.
51-52p Ralph Ennis, Clerk.

Out-of-town guests were Mr. and Mrs. Gerald Henderson, of Ottawa, and Messrs. Ross Went and Douglas McCallum, of Fort Wiliam.

Buy, Sell and Rent through Press Classified Advts. They bring results, cost little.

MacINTOSH'S
PHONE 46
SPECIALS For
Friday, Saturday and Monday

GRAPEFRUIT JUICE, 20-Oz. Tins ..... 2 for 25c
AYLMER TOMATO SOUP, 2 for 23c
ROSE BRAND SWEET MIXED PICKLES, 16-Oz. 31c
LARGE CORN FLAKES, Pkg. ... 24c
BROOMS, Six-String 95c
LETTUCE, Fresh, Large Size ... 17c
TOMATOES, in Tubes, each ... 19c
PINEAPPLES, Fresh, Large, Ready for Canning ... 3 for $1.00

MacIntosh's Groceteria
PHONE 46, WINCHESTER, ONT.

Toro Power Mowers
Complete line of Reel and Whirlwind types. Take the work out of mowing with this precision-built mower, packed with famous Toro features, finger-tip controls. Ball-bearing mounted, extra long wearing reel, powerful quick-starting engine, simple trouble-free construction, easy to understand and operate. Liberal trade-in allowance on your used mower.

SOUTHEND SERVICE
FRED H. DEEKS
Phone 38 - Winchester.

Medical Notice!
Winchester Doctors request that patients confine calls on Wednesday to urgent ones only.
Doctor on Call for Next Wednesday, May 20th is
DR. H. GERALD BARTON

SILVERWOOD'S
ICE CREAM

REGULAR BRICKS (Several Flavours)	29c	SPECIAL RICH ICE CREAM TUB	45c
SPECIAL BRICKS (Special Flavours)	35c	SUNDAES IN CUPS	10c
ICE CREAM BARS	5c	DIXIE CUPS (Vanilla)	06c
		POPSICLES—Double	5c

Phone 34 **J. F. Smith Drug Co. Ltd.** Phone 34
G. H. LaROSE, Phm.B. WINCHESTER, ONT.
Your Doctor's Prescription is our best medicine.

H. W. ALGATE
OPTOMETRIST
Will be in attendance at Alex W. Davidson's Jewellery Store, Winchester, on Thursday, May 21st, and at Mr. Percy J. Gilroy's, Chesterville, on Thursday, May 28th. Make your appointments now.

Theatre News!

PICADILLY

Thurs., Fri., Sat., MAY 14-15-16
"GENE AUTRY AND THE MOUNTIES"
Gene, Champion and the Mounties get their man, the most vicious renegade in the Canadian Northwest.
"MR. WALKIE TALKIE"
A comedy. Starring Margia Dean, William Tracy and Joe Sawyer.

Next Week's Features

Mon., Tues., Wed., MAY 18-19-20
"OKLAHOMA ANNIE"
It's the Queen of the Cowgirls as the most terrific Sheriff the West ever had. A Western comedy in Trucolor. Starring Judy Canova, John Russell, Grant Withers and Roy Barcroft. Also Featurette, "BEAUHUNKS," starring Laurel and Hardy.

Thurs., Fri., Sat., MAY 21-22-23
"OH SUSANNA"
Blazing excitement in the West's most thrilling adventure. Starring Adrian Booth, Rod Cameron, Forrest Tucker and Chill Wills.

Coming Soon — "Million Dollar Mermaid" and "Pony Express."

LANG'S
Department Store

"FROST"
RUST PROOF DURABLE
Farm Gates
Designed to give twenty-five years of dependable service.
14 x 4 feet - - $24.30
16 x 4 feet - - $26.50

Window Screens
Best quality Hardwood Frames. 14 inches high, extends to 36 inches.
$1.20 Each

ENGLISH
Grass Shears
7-inch polished steel blade, length overall 20 inches.
$1.90 to $2.00

Ladies' Shears
6-inch steel blade. Length over all,, 14 inches.
$1.75

WEAR-EVER ALUMINUM
Household Foil
Saves work, time and food. Box of 50 feet.
75c Box

SEE THE NEW
General Electric Automatic TOASTER
$29.95

Doughty Motors
WINCHESTER, ONT.
NEW TRACTORS: We have a good supply of New 1953 Tractors on hand for immediate delivery.
USED TRACTORS: Come in and see the two Used Ford Tractors in A-1 Condition at Right Prices.

GOOD USED CARS
- 1951 METEOR, 2-Door
- 1951 PONTIAC, 4-Door
- 1950 PLYMOUTH, 4-Door
- 1949 CHEVROLET, 4-Door
- 1947 MERCURY, 2-Door
- 1947 CHEVROLET, 2-Door
- 1948 3-Ton FORD TRUCK, Chassis and Cab.

Doughty Motors
TELEPHONE 49 - - WINCHESTER

New Heating Method Becoming Popular In Canada

A new method of warm air heating for homes has won the favour of homeowners, architects and builders across the nation. The new method is said to save on installation time and material, and yet do a much better heating job than older, more conventional types of heating installations.

The new method is called warm air perimeter heating. It's great growth in popularity is shown in a statement released by the Lennox Furnace Company, world's largest manufacturers of warm air heating systems. The company has disclosed that the vast majority of its 5,000 retail dealers now use this new heating method in residential heating applications, whereas two years ago, warm air perimeter heating was still in the experimental stage. Mr. H. Joule, Lennox dealer in Winchester, says that warm air perimeter heating can be installed faster and at less cost than any other type of central heating with which he is familiar.

Briefly, these are the basic principles of warm air perimeter heating:

A spray of warm, clean air "blankets" windows and walls where drafts usually start. Thus, drafts are stopped before they enter the home. The warm air is supplied by small, slot-shaped warm air diffusers located in the floor around the perimeter of the house.

The ducts are simple and may be of several different styles. Most popular is four-inch pipe which leads directly from the warm air furnace to each warm air diffuser. Sometimes, in a home with a concrete slab floor, ordinary clay tile is used for air duct, and the heat is generated by a reverse-flow furnace which discharges warm air from the bottom. In basementless homes with a "crawl space" beneath, the reverse-flow furnace can be used or a "stowaway" furnace can be installed right in the crawl space. Basement homes usually employ a conventional warm air furnace with the small ducts taking a minimum of head room; they are easily run between joists, around pipes, and in tight places.

The simplicity of the return air system is another feature of warm air perimeter heating. Usually one central return air grille is all that is needed. It can be taken either in the ceiling baseboard or floor. Cutting into the wall is unnecessary.

Because it is adpatable to any type of building, old or new, and because warm air furnaces for perimeter heating are available in gas, oil and coal models, heating engineers are predicting even greater things for this new type of heating in the years ahead.

STAR WEEKLY COMPARES CORONATIONS. PAST AND PRESENT

Did you know that the consort of one British King, the wife of George IV, was barred from Westminster Abbey at the ceremony at which she was to have been crowned Queen Consort . . . that the coronation of Edward I was the occasion of one of the biggest give-aways previous to radio . . . that the wife of Charles I refused to be crowned in a Protestant ceremony? These facts describing former coronations appear in The Star Weekly of May 16.

Farewell To Hunting

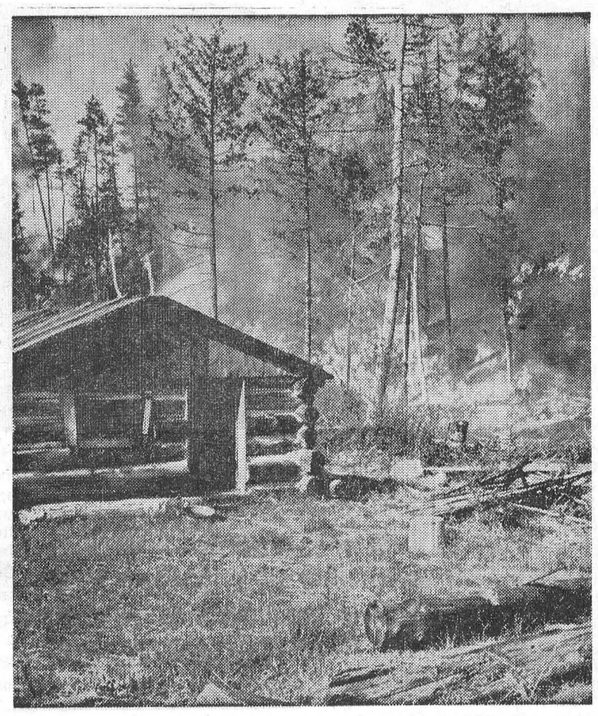

Only a few of the hundreds of careless people who start fires like this every year ever see the damage they do. Even if this hunter's cabin, survives, it won't do future hunters much good—there'll be no hunting for years to come—nor any homes, newspapers or books made from those burning trees.

HOUSEHOLD HINT

Plant Fertillizer

One simple and beneficial fertilizer for the plants is a little ammonia mixed in with the water used to sprinkle the plants. This not only fertilizes the soil but tends to keep away many insects.

The Hands

The skin will become puckered if the hands are kept in soapsuds for any length of time. To remedy this rub with either lemon or vinegar and they will be soft and white and it will prevent chapping.

MRS. EARL STINSON HEADS OSGOODE W. I.

Mrs. Earl Stinson will head Osgoode Women's Institute by virtue of her election at the annual meeting, held at the home of Mrs. Lloyd Cleland recently. Mrs. William McCallum presided. Mrs. Robert Dagg and Mrs. Sam Reid are to be delegates to the district annual.

Officers are as follows: President, Mrs .Earl Stinson; 1st vice president, Mrs. Bert Bower; 2nd vice president, Mrs. Lloyd Cleland; secretary, Mrs. Donald Ferguson; treasurer, Mrs. Stewart Cleland; district director, Mrs. George Kerr; auditors, Mrs. W. G. Dickson and Mrs. J. C. Morphy; directors: Mrs. Robert Dagg, Mrs. Vince Loney, Mrs. Wm. McCallum and Mrs. Vance Porteous; press secretary, Mrs. Donald Ferguson; friendship convener, Mrs. Sam Reid; resolutions, Mrs. I. Rodger; agriculture, Mrs. Cecil Nixon; citizenship, Mrs. Wm. McCallum; education, Mrs. V. Porteous; home economics, Mrs. D. Ferguson; historical research, Mrs. Earl Stinson; community activities and public relations, Mrs. J. C. Morphy; health, Mrs. George Kerr.

Members wished "bon voyage" to Mrs. I. Rodger on her trip to the Coronation and to visit her friends in Scotland.

ST. PAUL'S LADIES' AID

The May meeting of the Ladies' Aid Society of St. Paul's was held at the home of Mrs. Jas. Johnston recently with Mrs. C. R. Robinson presiding. The hymn, "What a Friend We Have In Jesus," was sung, after which the president gave an explanation on how and when this hymn was written.

The reports of the committees in charge of quilt and aprons, also the kitchen, were unanimously accepted. The flower committee was appointed for Mother's Day. It was decided to purchase "The Canadian Ensign" for the church, and a committee was appointed to look after this.

A vote of thanks was extended to the hostess by Mrs. Walter Moffat for the use of her home.

The next meeting will be held on Wednesday, June 3rd in the form of a picnic at Mr. Chester Robinson's cottage on the Rideau.

The meeting was closed with the Lord's Prayer.

THRILL TO 3-D IN YOUR HOME!

See three-dimensional pictures in vivid natural color, in The American Weekly. No special glasses are needed as exciting Mirro-rama projects you right into the picture. The whole family will enjoy this new, modern wonder—different from any thing you've ever known. See The American Weekly with Sunday's (May 17) issue of Detroit Sunday Times.

Has your Subscription expired?

Arthur A. Crawley & Co.
Chartered Accountants
OTTAWA - MONTREAL - BROCKVILLE - TORONTO
SUDBURY - NORTH BAY - SAULT STE. MARIE
Ottawa Address—387 Albert Street. Telephone 3-7715.

Two Names That MEAN Something . . . . . .
C. C. STUBBS & CO. - L. D. WELLS, Prop.
DEPENDABILITY WORKMANSHIP
Only the Best of Imported and Canadian Granites Used.
Cemetery Lettering promptly attended to at reasonable rates.
MORRISBURG, ONT.
P. O. Box 390. Phone 304.
Local Agent—J. L. DIXON.

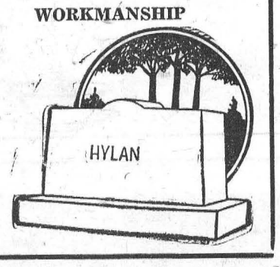

ONLY HINMAN Gives You ALL these Features—
1. Fast milking that is gentle to teats and udders.
2. Milk speed indication tells at a glance how cow is milking.
3. Simplified 2-motion pouring — milk easily poured without detaching cover from milker.
4. Pouring lip protected while milker is in use.
5. New sanitary construction makes milker easier and faster to clean and keep clean.



New Jiffy Model—the finest milker Hinman ever built.
HINMAN Low-Vacuum MILKER
TELEPHONE 41W
FRED WEAGANT - South Mountain, Ont.

J. Lorne Kinkaid - Monuments
Telephone 261 MORRISBURG Ontario
Authorized Dealer for "Rock of Ages" Barre Granite
Be sure to ask for the guarantee certificate and the inconspicuous seal etched in each stone.
Imported Black Swede and other imported granites. 200 stones in stock. Lettering given prompt attention. Catalogue On Request.

Buy Direct From Us and Save Agent's Commission

FARM MACHINERY For All Needs
TRACTORS, PLOWS, CULTIVATORS, SPREADERS, DRILLS, WAGONS, CORN PLANTER, SPRAYERS
Everything for Spring Work.
SOME GOOD USED MACHINES:
Tractors. various models: Spreaders, Wagons. Myers Sprayer. Thresher. Blowers.
Use our Steam Cleaning Service to Clean up your Tractor.
W. C. MacDONALD
MAIN STREET WEST. TELEPHONE 299.
Your COCKSHUTT Dealer - - Winchester, Ont.

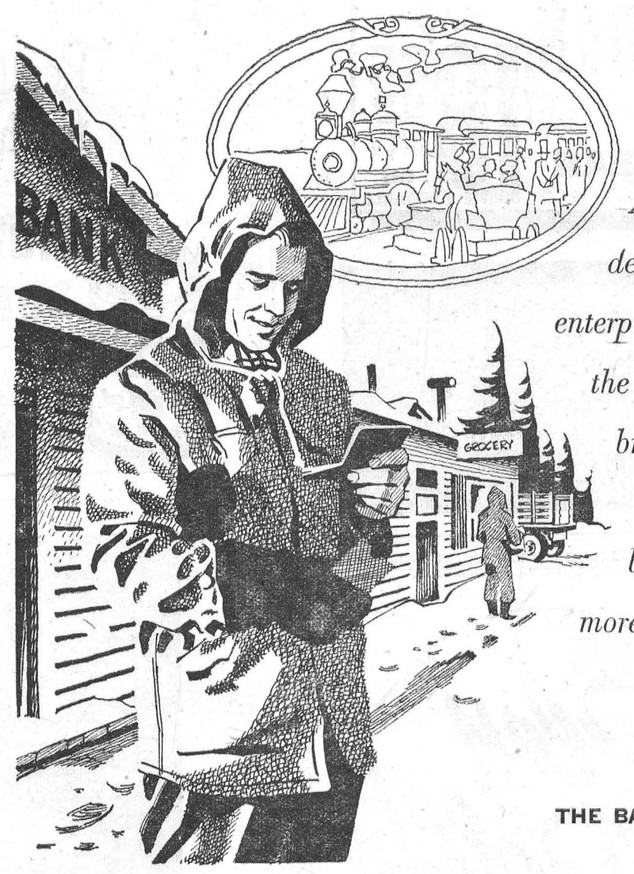

FOLLOWING THE TRAIL-BLAZERS
As Canadians push back the frontier—developing new areas, building new enterprises—banking service still follows the pioneer. Today, there are more bank branches to meet the needs of changing, growing Canada...they are being used more...they are doing more for more people...than ever before.
Since 1900, branches of the chartered banks have increased from 700 to 3,800. In the past ten years alone, 3,750,000 bank accounts have been opened.
THE BANKS SERVING YOUR COMMUNITY

MORRIS CAR SETS WORLD RECORD
Only car on the road ever to achieve 10,000 miles non-stop. Road test of Morris Minor's new overhead valve engine proves economy . . . efficiency.
At Goodwood Race Track, England, 10,000 miles non-stop proved that the Morris Minor is built to last . . . built for trouble free driving. At the end of a 9 day, 8 hour test — the most gruelling road test ever made — engineers checked every part. They found: the car ran as smoothly as the day it came off the assembly line.
During 224 hours of continuous turns on the circular track (turns required extra power equal to climbing 66 miles) gas consumption averaged 43 miles per gallon!
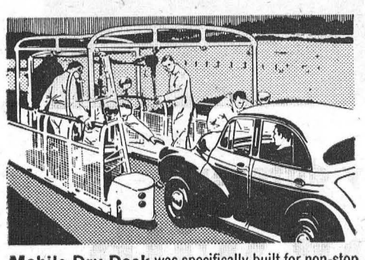
Mobile Dry Dock was specifically built for non-stop test. When car entered dock both vehicles synchronized their speeds. Workmen fueled and serviced test car while driving crews were changed.
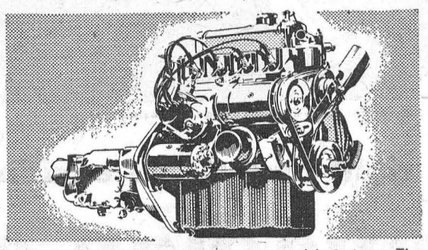
New Overhead Valve Engine was used in test car. The new 4-cylinder engine is a standard feature of all new Morris Minors. Engine has mixture control and throttle interlocked — gives faster starts, even in coldest weather.
ILLUSTRATED: Morris Minor 4-door sedan. Also in 2-door and convertible models; Morris Oxford 4-door sedan and Morris Oxford Station Wagon. Available in attractive new colours . . . the latest out! White sidewall tires optional at extra cost.

BRITISH BUILT — MADE TO LAST
HERE'S WHY YOU'LL WANT A MORRIS
Economy — You get up to 50 miles per gallon WITH LOW OCTANE GAS, in the Morris Minor.
Comfort and Convenience — Morris Oxfords are air conditioned. Parks front first where other cars don't fit. Finger-light steering makes driving a pleasure.
Confidence — Morris front wheel springing with torsion bar suspension means a smoother ride, longer car life. One-piece, all-steel mono-construction assures body strenght and safety.
DRIVE A **MORRIS**
DEALERS — PARTS AND SERVICE FROM COAST TO COAST
DISCOVER LOW-COST DRIVING PLEASURE — SEE YOUR MORRIS DEALER TODAY!
Local Dealer **W. C. MacDONALD, Phone 280, Winchester, Ont.**
Regional Distributor: TOLEDO MOTORS LIMITED, MONTREAL

CONGRESS OF HOLLYWOOD Dare Devils
25 SPECTACULAR ACTS WITH THE WORLD'S MOST DARING STUNT DRIVERS


DARING 2½ HOUR SHOW
JAMPACKED WITH THRILLS, SPILLS, CHILLS, AND EXCITEMENT
DIVE BOMBER CRASHES, RAMP TO RAMP LEAPS, ETC.
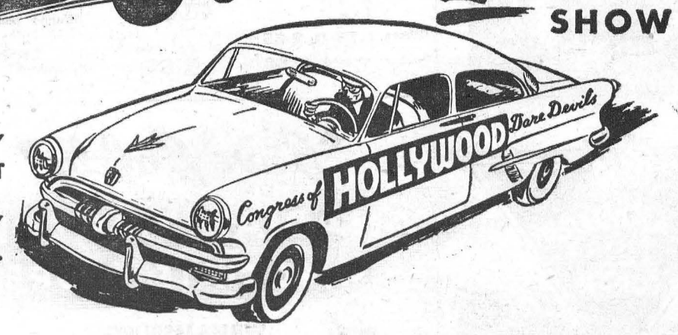

CHESTERVILLE Fair Grounds, TUESDAY, MAY 19th 8.30 p.m.



PARTY SANDWICHES

Hello Homemakers! Party sandwiches are like spring hats—the prettier they are, the better we like them. Yet, whether plain or fancy, they should taste as good as they look—sandwiches, we mean!

You can use your fancy cookie cutters to shape open-face sandwiches. Day-old bread should be sliced about 1-3 inch thick, then spread with moist filling. Butter isn't necessary for such items as diamond shapes covered with creamy chopped-egg filling and garnished with 3 crisp radish slices. Two toppings for star-shaped pieces are lobster paste with the edges dipped in minced parsley; the second idea might be creamy cheese garnished with a slice of olive. Round pieces of buttered bread usually sport a slice of tomato with a dab of mayonnaise and a tiny sprig of parsley or a slice of cooked egg and then a slice of gherkin. When the club or clover-shaped cutter is used, open a tin of chilled cranberry jelly; slice, and cut jelly with the same cutter, place on bread and sprinkle with chopped nuts.

Pinwheels are easy when you slice the loaf lengthwise with a really sharp knife. Place the slice on a steaming hot moist cloth as it is spread with peanut butter, cheese, egg or ground ham filling. At one end place a row of stuffed olives or a quarter of banana or small gherkin; then roll up and place each roll in a square of wax paper and wrap. Slice at serving time. Another idea is the placement of carrot or gherkin match-size pieces at 2-inch intervals on the filling, then roll up and chill.

Ever made **checkerboards?** The best filling is creamy cheese—plain, relish or pimento. Cut day-old bread almost 1-2 inch thick (two slices white, two slices brown) trim, then put alternate slices of brown and white bread together with cream cheese, to make ribbon sandwiches. For checkerboards, pile 4 ribbon sandwiches together so a brown strip lies over a white one. Spread with cheese filling again. Wrap in wax paper and chill before slicing. these, too, should be sliced just at serving time.

Be sure to make **roll-ups** which are easily stored in the crisping pan and ready to place on serving plate. Start with a thin square of fresh bread, place pieces on steaming, damp cloth and spread each with butter, creamy cheese or margarine. Roll around a stalk of cooked asparagus or a pencil-size piece of tinted pineapple. Secure each with toothpick. For calla lilies, fold opposite corners over slivers of green pepper. Press overlapping edges firmly together.

Toasted bites are either served on broiled pieces of bread or in bouchee shells. On strips of toast (1"x3") or shells, use creamed shrimp, hot cheese, chopped beans and bacon or chicken a la king filling. Perhaps the plain sandwich of squares of bread with lots of filling is the favourite and of course there's no waste. Even caterers are leaving crusts on rye or caraway seed bread for plain sandwiches served at parties. Various fillings include grated raw carrot and marmalade, dates and peanut butter, ham, tuna,, minced weiners, cooked sausages, egg and ripe olives, sardines and cooked liver with chives. All mixtures should be chopped or ground, moistened with mayonnaise or French dressing and seasoned with salt and pepper.

TAKE A TIP

1. If you cannot buy day-old bread for rolled sandwiches, chill the loaves in the refrigerator for 2 hours.

2. Buy well-shaped loaves of bread, slice using see-saw motion.

3. Line up slices of bread, in pairs, on cleared work space. Use butter or margarine that has been creamed well, using a wooden spoon. Spread all slices of bread for one kind of filling at one time.

4. Prepare sandwich fillings in advance. Spread fillings to the edge using a spatula.

5. Stack 2 or 3 sandwiches and cut them all at once with a sharp bread knife.

6. Wrap several sandwiches together but do not mix flavoured ones to prevent odors from mingling.

FAVOURITE FILLINGS

Chicken Salad: Combine 1 cup of chopped chicken, 1-4 cup chopped celery, 1-4 tsp. salt and 2 1-2 tbsps. mayonnaise. Makes 1 1-4 cups.

Pear-Shrimp: Combine 1 cup of minced canned pears, 2 cups chopped shrimps, 1-4 cup lemon juice and 1 cup mayonnaise. Makes 4 cups.

Apricot - Walnut: Put through food chopper 1 cup dried (pliable) apricots, 1-2 cup walnuts and moisten with 1-2 cup mayonnaise. Makes 1 1-2 cups.

Orange Cheese: Mash 1-2 lb. of cottage cheese with 1-4 cup orange juice, 1 tbsp. slivered candied peel.

THE QUESTION BOX

Mrs. H. S. asks: Should the rhubarb skin be removed before making jam or jelly?

Answer: No, it is not necessary to remove skin of fresh cut rhubarb.

Mrs. F. M. asks: Can you tell us again about baking apples on top of electric element?

Answer: Peel around the top of a baking apple, then core and add sugar, nutmeg and a daub of butter. Place apple on a 12-inch square of aluminum foil and gather foil together at top, then twist or fold over. Place 1 to 3 apples on small electric element turned to Position 3 and bake 25 minutes.

Coronation Composers

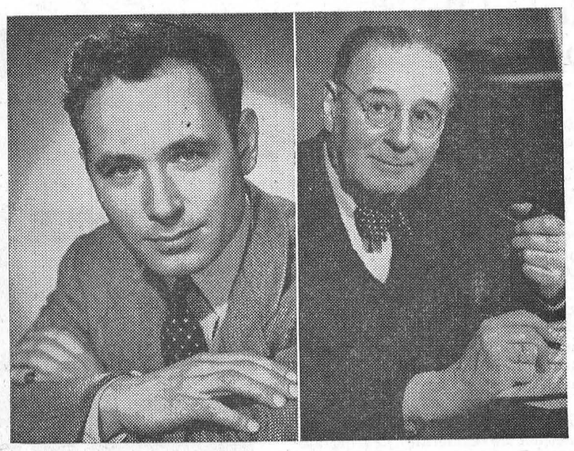

To mark the Coronation the CBC has commissioned nine works from Canadian composers, which will have their premieres in network broadcasts in the next few weeks. Among those so honoured are two Torontonians: conductor Godfrey Ridout (left) and the dean of Canadian composers, Dr. Healey Willan, whose impressive five-part suite for chorus and orchestra will have its first performance in a broadcast conducted by the CBC's director of music, Geoffrey Waddington, on May 31st at 8.00 p.m. on the CBC Trans-Canada network. Ridcut's work, "Coronation Ode," for chorus and orchestra, will be premiered at a later date. Ridout has composed well over 200 musical background scores for the National Film Board and the CBC; his other original works include the dramatic symphony "Esther," performed on CBC Wednesday night.

HOUSEHOLD HINT

Moths

If a little turpentine is poured into the trunks, wardrobes or any other drawers, the moths will not harm the clothing stored in them.

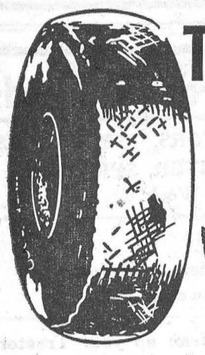

TRADE TROUBLE FOR DOUBLE!

We'll pay you up to twice as much for this...

90% of tire trouble occurs in the last 10% of the tire's life. Why not trade in *your* trouble now . . . for *double* allowance!

When you come to us for this...



DON'T MISS OUR BIG OFFER—*COME IN TODAY!*

Our double trade-in allowance offer is good for a limited time only. So come in *today* to trade your old worn tires for long-mileage, guaranteed Goodyear tires.

MARATHON by GOODYEAR only $18.95 Size 6:00 x 16 LESS DOUBLE ALLOWANCE

MELVIN MOTORS LIMITED
PHONE: 113
GENERAL MOTORS — TEXACO PRODUCTS
GOODYEAR TIRES





it's time Mastercraft BASEBALL NEEDS

Play Ball!

Dust off that old plate and get into action with top-quality equipment from Canadian Tire for every league—AT LESS THAN CLUB PRICES.

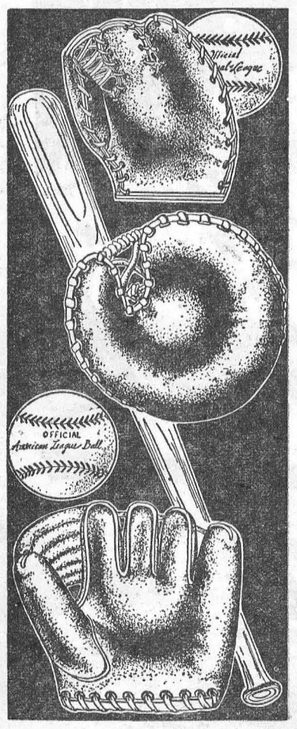

BIG SAVINGS!

4-FINGER FIELDER'S GLOVE Solid black leather; Boys'—8-12 years. 2.95	"Pro-Style" 4-FINGER PITCHER'S (or Fielder's) GLOVE Light brown cowhide; up to 17 years. 4.65	"PRO" FULL SIZE TRAPPER MITT Solid cowhide; deep full-laced pocket. 7.35
SAMSON QUALITY BASEBALL SHOES Solid leather uppers and soles. Regulation spikes; flex-shanks. 5.75 Pr.	SELECTED SOFTBALL BATS Hickory .99 Ash 1.45 Sherwood Adirondack 2.65	BIG LEAGUE HARDBALL BATS Boys' 32-inch 1.35 Others 1.59 to 2.65
"CLUTCH" TRAPPER MITT Full size; golden tan cowhide; glove leather lining; full-laced. 7.98	REGULATION HARDBALL Semi-pro; U.S.A. make 1.15 Official "Reach" 2.95 Official "DeBeer" 1.95	RIVAL TRAPPER MITT Up to 17 years. Brown cowhide; deep laced pocket. Worth $7. 4.85
OFFICIAL WORTH SOFTBALL 1.75 Others 1.15 to 2.65 Rubber covered .98	"PRO" 4-FINGER PITCHER'S (and Fielder's) GLOVE Indian Tan leather; molded ball pocket. 7.98	BLACK DIAMOND CATCHER'S MITT Hinged pad; full-laced; deep pocket. 13.75 Standard model 6.75

CTC CANADIAN TIRE CORP'N The SIGN of SERVICE

"Save Safely"

CANADIAN TIRE CORP'N ASSOCIATE STORE

WILLIAMSBURG
Phone 161-R12 W. P. Henophy



Illustrated: Studebaker Champion 6 Regal 4-door sedan. White sidewalls and chrome wheel discs optional at extra cost.

Order yours right away! It's excitingly different!

New Canadian car with the European look

NEW *foreign car flair in 9 body styles*
NEW *Canadian comfort and handling ease*
NEW *longer wheelbases and wider treads*
NEW *expanses of glass for big visibility*
NEW *road-hugging stability on turns and curves*

See and drive the sensational 1953 Studebaker! Years ahead in style! Down to earth in price!

Own a strikingly original new 1953 Studebaker—the car that's truly a new flight into the future! You'll be far out ahead in style. You'll save plenty of gasoline, too. You can get a sleek, smart 1953 Studebaker either as a Champion 6 in the low price field or as a superbly powered Commander V-8.

All models offer Studebaker Automatic Drive or Overdrive—and glare-reducing tinted glass—at extra cost

WINCHESTER MOTORS
St. Lawrence Street WINCHESTER Telephone 122

GOOD DRIVERS DRIVE SAFE CARS . . . MAY IS SAFETY MONTH

Williamsburg

Miss Catherine Wilson has returned after spending some time at Shanly.

Mr. and Mrs. Roy White and Douglas, of Ottawa, and Mrs. Edgar McIntosh spent Sunday with Mr. and Mrs. Strader McIntosh and Mr. and Mrs. Richard McIntosh and Brian.

Mr. and Mrs. Phil Strader and Bruce, of Smiths Falls, and Mrs. Mary Winters, of Greshaw, Oregon, spent the week-end with Mr. George Hill and Mrs. Jack Hill.

Callers on Sunday on Mr. and Mrs. Strader McIntosh were Mr. and Mrs. Aaron Rose and Mr. and Mrs. Maurice Lambert, of Chateauguay, N .Y.

Mr. and Mrs. George K. Casselman spent a couple of days in Pembroke with Mr. and Mrs. Mack K. Casselman and Rex, who accompanied them home for the week-end.

Miss Ruby Robinson, of Kingston, and Mr. and Mrs. Clinton Robinson, of Ottawa, spent the week-end with Mrs. Lyla Hess and Mr. Robert Robinson.

Mr. and Mrs. Stewart Barkley and family, of Ottawa, spent the week-end with Mr. and Mrs. Luther C. Barkley.

Miss Shirley Strader and Mr. Bert Green, and Miss Eileen Mark, of Niagara Falls, spent the week-end with Mr. and Mrs. George Strader and Billie.

Mrs. Delbert Resmer, Pembroke, spent a few days with her parents, Mr. and Mrs. W. E. Trickey.

Mr. and Mrs. Wm. Hunsburger and David, of Chesterville, are spending a few days with her parents, Mr. and Mrs. Hugh McIntosh.

Mr. Ross McMillan, of Pembroke, and Gordon, of Ottawa, spent the week-end with their parents, Mr. and Mrs. Frank McMillan.

Mr. and Mrs. Harold Faulkner, of Morewood, spent Sunday with Mr. and Mrs. Arden Trickey.

Mr. and Mrs. Augustus Whitteker Mrs. Maude Lane and Mr. and Mrs. Peter McKaren spent Sunday in Iroquois.

Mr. and Mrs. Ralph Ouderkirk, of Montreal, were dinner guests of Mr. and Mrs. Arden Trickey on Saturday night.

Mr. and Mrs. Clare Merkley and children, of Ottawa, spent the week-end with Mrs. Merkley's parents, Mr. and Mrs. R. F. Norval.

Misses Dora Merkley and Lucy Merkley and Mr. R. A. Merkley spent Sunday with Mr. and Mrs. David Short and Henry Merkley.

Mr. and Mrs. Graham Smith, Barbara and Robert, of Chesterville, and Cpl. and Mrs. W. Newman, of Ottawa, spent Sunday evening with Mr. and Mrs. Geo. Wingard.

Mrs. Grenville Fyke and family, of Chesterville, are spending two weeks with her parents, Mr. and Mrs. Aden Casselman.

United Church W. M. S.

Members of the United Church W. M. S. met last Thursday evening in the Sunday School Hall for their May meeting. The president was in charge and the meeting opened with a hymn, "Zion's King Shall Reign Victorious," followed by the reading of the minutes, roll call, and receiving of collection.

It was decided to send two dollars to the Rev. Mrs. Mitchell, of Chesterville, for transportation expenses on her recent visit to Williamsburg Thank-Offering service at Easter. Mrs. George Dunlop gave a regime of the recent Presbyterial meeting at Brinston, and told the highlights of Mrs. Ralph Collins' address. Members were unanimous in their decision to pack another bale for overseas.

Mrs. George Wingard will have the topic at the next meeting which will be held in the Sunday School Hall.

Lutheran Women of the Church Met Last Week

Mrs. J. L. Kirchhofer presided at the May meeting of the Lutheran Women of the Church, held last Wednesday evening. Mrs. Frank Whitteker presented the topic (European Women Serving), assisted by Mrs. Donald Hess, Mrs. Clifford Casselman and Mrs. Frank Merkley. The roll call was answered by each member using the word "deliver" in a verse in the Bible.

Following the reading and approval of the minutes, the business session followed, and it was decided that the LutheranWomen of St. Peter's Church would again sponsor a drive for used clothing to be sent overseas. Mrs. Kirchhofer outlined the type of clothing needed most. A letter from Waterloo College Women's Organization asked for continued support. The parsonage committee reported interior decorating being carried out at the minister's residence, and the cutlery committee told of the purchase of 2½ doz. stainless steel knives and forks for the church kitchen. Thirty-seven sick calls and 17 church calls were reported. Mrs. G. L. Barclay was appointed to look after membership dues.

The proposed "Cleaning Bee" was again discussed, and it was decided that the day and time be arranged by the Church Board. The meeting closed with the repeating in unison of the Lord's Prayer.

Fair weather prevailing, the June meeting will be held in the afternoon on the church lawn.

Women's Institute

An account of the Women's Institute meeting, which was held in the I.O.O.F. Hall on Tuesday evening, will be published next week.

Winchester Springs

Mr. and Mrs. R. S. Allison spent a couple of days in Toronto last week, and Mr. Keith Allison returned home with them.

Mr. and Mrs. Ralph McIntosh and children spent Sunday with the latter's parents, Mr. and Mrs. Ernie McMillan, at Cornwall.

Mr. and Mrs. Geo. Kirkwood, Miss Laura Ennis and Miss Betty Kirkwood spent Sunday with Mr. and Mrs. Clarence Sears at Cardinal.

Mr. Donald McIntosh left last week for Vancouver, B. C., where he has been accepted in the R. C. M. P.

Mr. and Mrs. Ralph McIntosh and children and Mrs. Heber McIntosh spent Monday in Gananoque and Kingston.

Mr. and Mrs. Alva Runions and Roy, of Finch, spent Sunday evening with Mr. and Mrs. Geo. Myers.

Mr. and Mrs. Matt. Hayes, of Smiths Falls, spent the week-end at the latter's home here.

Mr. Ford Cunningham, of Williamsburg, Mrs. Donald McMartin, of Cornwall; Mrs. Egerton Barkley, Gerald and Jean, and Master Gordon Smith, of Elma, called on Mr. and Mrs. T. G. Cunningham on Sunday.

Rev. and Mrs. Rice called on Mr. and Mrs. Geo. Myers on Wednesday

Mr. and Mrs. Aden Casselman spent Friday with Mr. and Mrs. Victor Riddell, of Dundela.

Mrs. Vincent Steele spent three days last week at Guelph, a delegate for Williamsburg to the W. I. Convention.

Mr. Ronald McIntosh, of Kingston, spent the week-end at his home here.

Mr. and Mrs. Ken. Kirkwood and children spent Sunday with the latter's mother, Mrs. Brennan, at Cardinal.

Rev. F. E. Rice and Mr. Arthur Adams attended the Presbytery meeting at Merrickville on Tuesday.

We are sorry to report Mr. Hector Munroe ill with pneumonia.

Mrs. Newman, and Mr. Earl Adams and family, of Kars, had tea on Sunday with Mr. and Mrs. Arthur Adams.

Mr. and Mrs. Clifford Robinson and Denzil, and Mr. and Mrs. Dalton Robinson and sons visited Mrs. Kinkaid of Russell on Mother's Day.

Mr. and Mrs. Bob Greely and children, of Farran's Point, Mrs. D. Bronson and two children, of Dickinson's Landing, spent Sunday with Mr. and Mrs. George Bolton.

Mr. and Mrs. Ernest Marcellus, of Rowena, and Rev. and Mrs. Rice had tea Thursday at the Bailey home and christened the infant son of Mr. and Mrs. Jay Bailey. The baby was named Charles Dennis.

Mr. and Mrs. L. Babcock and family, of Brockville, spent the week-end with Mrs. Bogart and Mr. and Mrs. Ralph Kirkwood.

Mrs. Abe Bailey and Mr. Morley Bailey visited Miss Sybil Morrow at Cornwall on Friday.

Mr. and Mrs. Gerald McPherson and Nancy spent the week-end with Mr. and Mrs. Earl Munro and Wilmer.

Mrs. Earl Munro and Miss Beth Carlyle attended the May meeting of the Brockville Presbyterial, held in Iroquois on Wednesday last.

Mother's Day Services

Attended by a large congregation, a special Mother's Day Service was carried out at Knox Presbyterian Church on Sunday. The Order Service, in keeping with the day and Christian Family Week, was followed and Rev. Wm. Reid brought a splendid message from the topic, "Building on Rock or Sand?" Special music was also supplied.

The Sacrament of Baptism was administered on the infant daughters of Mr. and Mrs. Ralph Johnston and Mr. and Mrs. Gerald McPherson, of Napanee. The names given the babies were Margaret Lynne Johnstone and Nancy Ethel McPherson.

There was a large attendance at the annual Mother's Day Service, held in the United Church on Sunday. The church was decorated with bouquets of Spring flowers. Mr. Arthur Adams, S. S. Supt., was in charge, the theme of the service being "Christian Foundations For Every Home." The Scripture lesson was read by George Holmes. Miss Mary Lou Holmes told the story, "They Stopped Their Quarrelling," and Cyril Holmes gave an object talk entitled "The Home." Those who led in the various prayers were Muriel Holmes, Mary Steele, Lorna Steele, Patsy Steele and Lorraine Holmes.

The Junior Choir, under the direction of Mrs. Clarence Thompson, rendered an appropriate number, and three little pupils, Erlene Casselman, Geraldine Rice and Clair Robertson sang very sweetly: "Jesus Loves the Little Children." Dale Allison read the story "David finds Home is Best." Rev. F. E. Rice delivered an excellent address, in keeping with the occasion.

During the service the infant son of Mr. and Mrs. Basil Casselman was christened by Mr. Rice, receiving the name Robert Wayne.

A leather-bound hymnary, in memory of the late Mrs. Rufus Casselman, was presented to the church by her daughters, Mrs. Floyd Whittaker Mrs. Lloyd Merkley and Mrs. John Morrow, and was dedicated by Rev. Mr. Rice.

The special offering which was received by Lloyd Allison and Denzil Robertson was forwarded to the Ontario Council of Christian Education, Toronto.

United W. M. S. Meeting

The May meeting of the W. M. S. was held on Tuesday last at the home of Mrs. Arnold Casselman, The president, Mrs. Clarence Thompson, was in the chair and opened the meeting with the call to worship, followed by the singing of a hymn. Mrs. Cecil McIntosh read the minutes, and fourteen members answered the roll call.

Mrs. Dalton Robinson, supply secretary, gave her report, followed by a fine paper on Christian Stewardship by Mrs. Alvin Steele. The Auxiliary accepted an invitation to hold its June meeting at the home of Mrs. Fred Cass, Chesterville.

During the devotional period a hymn was sung and a Psalm read. Mrs. Aden Casselman led in prayer. "What Have You Done For Jesus?" A solo by Mrs. Dalton Robinson, was appreciated.

A playette, entitled "United Nations and Christian Missions" was presented by Mesdames A. Casselman, D. Robinson, A. Bailey, Aden Casselman and Eric Steele. Lunch was served by the group in charge.

South Mountain

Mr. and Mrs. Floyd Coons and son, of Cass Bridge, visited Mr. and Mrs. Lorne Boyd recently.

Mr. and Mrs. E. Getz and daughters and Miss Florence Blakely were into Ottawa one day recently.

Mrs. Arnold Hogaboam and son, Mr. Frank Hogaboam and Mrs. Geo. Coons, of Cass Bridge, were recent visitors of Mr. and Mrs. Lorne Boyd.

Miss Mary McDonald, of Cornwall, spent last week with her brother, Mr. James McDonald.

Miss Barbara Farrell, of the Civic Hospital, Ottawa, spent last week at her home here.

Mrs. E. Marriner spent Friday at Winchester.

Sincere sympathy is extended to Mrs. H. Shaver and family, of Regina, Sask., on learning of the sudden death of Mr. Herman Shaver, a former resident of this place. Mrs. Shaver was the former Ursula Coons.

Miss Bebee Murdock, nurse at the Kingston General Hospital, spent Mother's Day at her home here.

Mr. and Mrs. Gordon Moore, of Brockville, and Mr. and Mrs. Robt. Anderson, of Smiths Falls, spent Sunday with Mr. and Mrs. Lorne Armstrong.

Mr. Thos. Thompson, of Kemptville, spent this week with his daughter, Mr. and Mrs. Archie McRae.

Mr. an Mrs. Ersol Murdock, of Brockville, spent Sunday with his parents, Mr. and Mrs. C. E. Murdock.

Mr. and Mrs. Howard Nesbitt spent Mother's Day with Mr. and Mrs. Elzie Nesbitt, of Prescott.

Miss Ida Gilroy, of Kemptville, spent the week-end with her brother, Mr. and Mrs. J. W. Gilroy.

Mr. and Mrs. Deward Boyd and children, of Heckston, were Saturday evening callers in town.

Mr. and Mrs. Kenneth Morrow and children, of Winchester, were Sunday guests of Mr. and Mrs. E. Marriner.

Mr. Eli Montgomery returned home from the Civic Hospital after spending the past seven weeks there. His many friends wish him a speedy recovery.

Mr. and Mrs. Tan Cameron and Mr. and Mrs. Harrison Cameron and Miss Susanne Cameron, of Cornwall, were Mother's Day guests of their parents, Mr. and Mrs. John Cameron.

W. M. S. Meeting

The W. M. S. held their monthly meeting on May 7th in the evening at the home of Mrs. L. Monteith, with twenty-one in attendance. The president, Mrs. Wright, was in the chair, and the meeting opened with a hymn and prayer. The minutes were read by the secretary, Mrs. F. Barriger, and approved. A letter of appreciation from Mrs. Donald Ullman, of Kingston, was read, thanking South Mountain friends for their kindness in her bereavement and loss of her dear father, Mr. Jimmie Murdock. Various reports were then heard, bringing challenging messages to all. It was decided to send a bale in "Aid of the Children's Fund, Cornwall."

Mrs. A. Giroy took charge of the worship service. The Scripture lesson was read by Mrs. David Monteith, and prayer offered by Mrs. Giroy. A vote of thanks was extended to Mrs. L. Monteith for the use of her home, and to all taking part. A skit was presented by five members, and greaty enjoyed. A quartette sang "Beyond The Sunshine," with Mrs. L. Armstrong as accompanist. Mrs. L. Monteith led in prayer, and Mrs. Frank Gilroy gave a report on the sessions of the W. M. S. Montreal and Ottawa Conference Branch meeting at Montreal, The meeting closed with the Mizpah Benediction.

Ormond

Mrs. Richard Marshall and son, Barrie, of Windsor, arrived on Sunday morning to spend a few days with Mr. and Mrs. A. K. MacDonald.

Mr. Foster Hanes, who is working at Richelieu Park, below Montreal, spent the week-end at his home.

Mr. and Mrs. Douglas McIntosh and children, of Ottawa, spent Mother's Day at their parental homes here.

Mr. James MacDonald, of Perth, spent Mother's Day with Mr. and Mrs. A. K. MacDonald.

Mr. and Mrs. Wm. Patterson, Sr., of Ottawa, were Sunday afternoon visitors of Mr. and Mrs. N. J. Porteous.

Mr. and Mrs. Wm. Aldrige and children, of Kenmore, spent Sunday of last week with Mr. and Mrs. John Reoch.

The sympathy of the community is extended to Mr. and Mrs. Garfield McVey in the death of his mother, Mrs. Robt. McVey, on Friday last.

We are sorry to report that Mr. Calvin Dewar is a patient in the Winchester Hospital, following an attack of the 'flu.

We are glad to know Mrs. J. H. Cumming is improving after her recent illness.

Master Lloyd Younger, of Ottawa, spent the week-end with his grandparents, Mr. and Mrs. J. C. McGregor.

Mrs. J. D. McNee, of Ottawa, is spending a few days with her sister, Mrs. Garfield McVey.

Mr. and Mrs. J. W. Johnstone and Allen, of Ottawa, visited on Sunday afternoon at the John Reoch home.

Recent visitors of Mr. and Mrs. Ken. McIntosh were, Misses Carrie and Laura Hunter, Mrs. Zoe McQuaig and Mrs. Murray Dillabough, of Morewood.

Mother's Day visitors at the Jorgensen home were, Mrs. Gordon Anderson, Miss Hazel Hanson and Mr. Henry Larsen, of Ottawa.

On Sunday evening, Mrs. J. Jorgensen received a pleasant surprise when she received a long distance telephone call from Vancouver from her daughter, Miss Margit Jorgensen, R.N., who is nursing there now.

Mr. and Mrs. Jake Leonard and children, of Vankleek Hill, spent Sunday afternoon with Rev. and Mrs. Lamb and family.

Sunday visitors of Mr. and Mrs. Ken. McIntosh were Mr. and Mrs. Murray Dillabough and Bill, of Morewood, and Mr. George Farmiloe and friend, of Ottawa.

Nation Valley

Mr. and Mrs. Robt. Allison and Macolm visited Mr. and Mrs. Arthur Bailey and Mrs. John Allison and family on Mother's Day.

Miss Helen Jamieson attended the annual meeting of the Brockville Presbyterial,held in Knox Presbyterian Church, Iroquois, last Wednesday.

Mr. and Mrs. Dwayne Munro and children visited relatives at Elma last week.

Mr. and Mrs. Edna Forward visited relatives at Toyes Hill on Sunday.

Mr. and Mrs. Norman Rae visited at the home of Mr. and Mrs. Wm. Rae on Mother's Day.

Mr. and Mrs. C. S. Munro, Mr. and Mrs. Chas. Gray, Mr. and Mrs. A. Droppo and Mr. and Mrs. Kenneth Merkley entertained members of their family on Mother's Day.

Mrs. W. T. Mennie, Mr. and Mrs. Lorne Mennie and children, of Rockland, spent Mother's Day at the home of Mr. and Mrs. Edgar Summers.

Mr. and Mrs. Cecil Rae, Mr. and Mrs. Oscar Rae, Mrs. I. P. McIntosh and Miss Helen Jamieson visited Mr. and Mrs. Ernest Gray and Marion, of Ottawa, on Friday afternoon last.

Mr. and Mrs. Oscar Rae have returned home to Shoal Lake, Man., having spent three weeks with relatives.

BIRTH ANNOUNCEMENT

To Staff Sgt. and Mrs. Delbert W. Riddell, at Halifax, N. S., on Tuesday, May 5th, 1953, a daughter Heather May. Both well. Staff-Sgt. Riddell is the only son of Mr. and Mrs. Floyd Riddell, Ottawa, and a grandson of Mrs. W. J. Riddell, of Winchester. The daughter is the first great grandchild of Mrs. W. J. Riddell.

ELLIOTT'S

PHONES - 12 and 24

Holiday Week-End

SPECIAL

Hand Bills

Shop and Save

Now WALKER'S BREAD and HOLLYWOOD BREAD

Food Market

LANG'S

Department Store

CHILDREN'S

T SHIRTS

FANCY STRIPES

Sizes 2-4-6 Years.

59c Each

PLAIN WHITE

Sizes 2-4-6 Years.

59c Each

TWO EXTRA VALUES IN

TURKISH TOWELS

17 x 34 inches - 55c

20 x 39 inches - 79c

BUNNY ESMOND

Baby Blankets

Sizes 36x50 inches. Colours, Pink and Blue.

$2.98 Each

COLORED

TABLE-CLOTHS

Size 70x90 inches. Colours, Pink Blue, Green and Yellow.

$2.75 Each

WHITE

Bed Sheets

72x90 inches.

$2.98 Each

LARGE STOCK OF

Straw Hats

Just opened up.

SPECIAL MEN'S FIBRE HELMETS

25c Each

MEN'S CORK LINED HELMETS

75c Each

FREE . . . . . CAKE

OFFER CONTINUES

With each Souvenir Coronation Cake Plate.

These beautiful Plates are a bargain at $1.75, and your cake is free. You'll want one for a Souvenir, or with a Birthday Cake they make an excellent gift.

SUMMERS' BAKERY

WINCHESTER, ONT.

PHONE 140.

Jo-Anne Shoppe

SPECIALS!

20% Discount

ON ALL FULL LENGTH

Spring Coats

ONE GROUP OF

SHORTIE COATS

Regular Value $24.95.

Special $15.95

RAIN or SHINE

Coats

The ever-popular all weather Coat. Fitted and loose styles. Plain Rayon Gabardines in Biege, Navy, Green and Wine. Sizes 12 to 20.

Regular Value $24.95.

Special $15.95

Mostly all have small matching hats.

Warm Weather Dresses

Flowered and plain Criskays in Everglaze. Wrinkle and soil resistant. Washable, shrinkage within 2%. Lovely styles and colours to choose from. Siezs 12 to 20, 38 to 44.

Priced From $3.98 to $7.95

Flowered Dresses

Silk Flowered Dresses in small pretty designs. Sizes 12 to 20, 18½ to 24½.

Price $7.95 and $8.95

JO-ANNE SHOPPE

Winchester - - Phone 10.

Harry's

Sport Shop

Phone 327

MEN'S SPORT JACKETS—Latest colours and styles. A large assortment.

READY-MADE SUITS—For Men, Spring colours, all wool worsteds, priced right.

SPORT SHIRTS—By Forsyth. Latest colours and styles, from $2.95 up.

PANTS—A rackful of the latest styles and materials, priced from $7.95 up.

RUBBER BOOTS—By Gutta Percha and B. F. Goodrich.

MADE-TO-MEASURE SUITS—By W. R. Johnston. Excellent Suits, guaranteed fit.

HATS—By Adam, from $5.00 up.

OXFORDS—For Men, from $8.95 to $14.95.

Complete line of WORK CLOTHES and BOOTS. Carhartt Overalls and Hydro Work Boots.

H. R. KEYES

St. Lawrence Street - Winchester

BIG BUYS - LOW PRICES

IN OUR

USED CAR LOT

1947 CHEVROLET SEDAN.

1938 DODGE SEDAN.

1938 PLYMOUTH SEDAN.

1937 PLYMOUTH SEDAN.

1953 DODGE CORONET with Red Ram Engine, White Walls, Solex Glass, Air Conditioning.

1953 One-Ton DODGE TRUCK, Express.

STEINBERG MOTOR SALES

Sales & Service for Dodge & DeSoto Cars and Dodge Trucks

Telephone 30W. - - WILLIAMSBURG, Ont.

CLASSIFIED ADVERTISEMENTS

NOTICE—Advertisements for our Classified Columns, such as For Sale, Wanted, Found, Lost, Cards of Thanks, In Memoriam, etc., are inserted on a Cash basis only. They will not be accepted over the telephone. They must be brought to the office or mailed with remittance enclosed. Rates will be given on request.

FOR SALE

FOR SALE—A Small-Sized Safe; also a Drop-Head Sewing Machine, both in good condition, and at a bargain. Apply to Thos. Bailey, Winchester. 51p

FOR SALE—1951 International ½-ton Pickup, in A1 condition, equipped with air conditioned heater and defroster, and Goodyear Suburbanite Tires. Apply to J. C. Hanes, Vernon. Phone 32r31, Metcalfe. 51-52p

FOR SALE—Are you tired of milking? Thinking of starting a Beef Herd? We invite you to inspect fifty head of Angus Breeding Stock, "The World's Greatest Beef Breed," at our Spring Auction Sale, Exhibition Grounds, Peterborough, Saturday, June 6th. Write for catalogue to S. Stothers, Secretary, Lucknow, Ontario Aberdeen-Angus Association. 51-1c

FOR SALE—A number of 3-inch Oak, Ash and Hardwood Plank, about 12 feet long,; also one good Pine Panel Door, 2 ft. 10 ins. x 6 ft. 10 ins. Apply to Geo. Dixon, Winchester. 51-52p

FOR SALE—1946 Willys Jeep, new motor, power take-off. Good for ploughing and all farm work. One-third cash. Apply to W. Watson, R. R. 2, Spencerville, 2½ miles East of Spencerville, 1½ miles West of Shanly. 51p

NURSERY STOCK—If you require Nursery Stock of any kind or want advice about landscaping, write FairView Nursery and Landscape Company, Campbell's Bay, Que. Phone 73, Andrew R. Flood, Proprietor. 51-6c

FOR SALE OR RENT—30 acres of good Farm Land, ideal for pasture or culltivation; good shade trees; bordering the Nation River. Part of the Robert Johnston farm in Mountain Township. Apply to Mrs. Desdemonia Nesbitt, Winchester. 51-1p

FOR SALE—Timothy Seed, recleaned, at 15c per lb. Also 300 good quality Fence Posts. Apply to Ross H. Beckstead, Williamsburg. Phone 606r13. 51tfc

FOR SALE—Fence Posts. Apply to Leslie Simser, R. R. 2, Mountain, Ont. 50-51p

FOR SALE——A quantity of Grass Seed, No. 1 Grade. 14 cents per lb. Apply to Richard Linton, Osgoode, Ont. 50-51p

BOAT FOR SALE—12-Foot Plywood Outboard Runabout, in good condition. Will take outboard motor up to 14 h.p. Apply to Box R50, Press Office, Winchester.

FOR SALE—Toro Power Lawn Mowers; Springfield and Choremaster Garden Tractors. Sales and Service. Southend Service, Fred H. Deeks, Winchester. Phone 38. 50-51p

FOR SALE—Senator Dunlop Strawberry Plants, $1.00 per hundred at the garden. Also a few hundred Raspberry Canes. Apply to Alex Summers, Caleb St., Winchester. 50-52p

FOR SALE—1 Ton of Roxton Oats, cleaned, ready to sow. Also 1 small Findlay Cook Stove, 1 Quebec Heater. Apply to George Suffel, Inkerman. Phone 27r32, South Mountain. 50-52p

FOR SALE—A quantity of Alsike and Timothy, mixed, No. 1 grade. Also 1 Colt, rising 3 years, broke in, weight 1400 lbs. Apply to Nelson Patterson, R. R. 4, Osgoode. Phone 52r2, Metcalfe. 50-51p

FOR SALE — Seven-Room Frame Residence on Dufferin Street, Winchester. House has all modern conveniences and is in a good state of repair. Has sun porch, garage and double garden lot. Immediate possession. Apply to Roy Merkley, Phone 339, Winchester. 50-52p

FOR SALE—We have special terms and prices on a modern Cement Block House in Winchester. and a good Restaurant with modern apartment, in Williamsburg. Apply to H. S. Carkner, Winchester, or Stanley McIntosh, Williamsburg. 50-51p

FOR SALE—At Rideau Hill Camp—A quantity of good Used Lumber, consisting mostly of 2"x6" joists, sheathing and sub-flooring. Also a number of doors and windows complete with frames. Contact H. E. Biccum or H. E. Fennell, Winchester, for full particulars. 50-51p

FOR RENT—3 or 4-Room Apartment, heated. Separate entrance. Phone 173J12, Winchester. 49-51p

NURSERY STOCK — Evergreens, Flowering Shrubs, Perennials and Rock-Garden Plants. John Koeinger Nursery, R. R. 2, Manotick Station. Phone 56r13, Metcalfe. 47-4p

TO RENT

TO LET — Farm On Shares — 100 acres, complete with stock and machinery. Half mile from school house and cheese factory. Hydro equipped. 50-50 basis. Apply to Box G775, Press Office, Winchester. 51p

PASTURE TO RENT—160 acres of good pasture land in Mountain Township; plenty of water and shade. Apply to Victor Thoms, Mountain. Phone 157J13, Winchester. 51-52p

LOST

LOST—One Black and White Boston Terrier, answers to name "Penny." No tag. Apply to Dr. Stirling Dawley, Winchester. Phone 227. 51c

FOUND

FOUND—A Hound strayed to my premises on or about Sunday, May 3rd. Owner may have same by identifying the dog and paying expenses. Apply to Preston Rodney, Winchester. 50-52p

WANTED

HELP WANTED — Hospital Admitting Clerk—shorthand and typing required, pleasing personality essential. Switchboard experience helpful. Apply in person to the Winchester District Memorial Hospital. 51-1c

WANTED—Men or Boys to mow grass in Maple Ridge Cemetery. Apply to D. G. Hutt, Chesterville, R. R. 3. 51-52c

WANTED—Girl for general housework. Room and board provided. Apply to Mrs. D. L. MacLean, Phone 108, Winchester. 51p

WANTED—A good Used Piano, medium size, in tune. Phone 80 between 8 a.m. and 6 p.m., or apply to Earl Gallaher, Winchester. 51p

WANTED—2 Waitresses, experience not necessary. Also one woman for kitchen work. Top wages paid. Accommodations available. Apply to the Durant's Drive-In Restaurant, (formerly Webbs), 1717 Carling Ave., Ottawa. Phone Parkway 2-6237. 50-51p

GRAZERS WANTED—I would like 50 head of Heifers to pasture. I will give them good grass, salt and water. All heifers at owner's risk. If all heifers are ear-tagged, I will take down their numbers and see that everyone gets his own heifers, if possible. This pasture is three miles west of Cass Bridge, known as the Arlie McIntosh farm. Apply to L. Van de Mheen and Dick Neort. 50-51p

WANTED—Protestant Teacher for S. S. No. 5, Winchester. Duties to commence September, 1953. Apply, stating qualifications and salary, to Mrs. Charlotte Gray, Sec'y., Chesterville, R. R. 2. 49-51c

DEADSTOCK removed from your farm promptly for sanitary disposal. Telephone Collect: Winchester 114, Cornwall 3730. **ST. LAWRENCE RENDERING COMPANY LIMITED.** 32-1 yr.

CARD OF THANKS

CARD OF THANKS—I wish to express my sincere appreciation for flowers, cards, letters and personal visits while I was a patient in the Winchester District Memorial Hospital.—Mrs. A. Dillabough, Morewood. 51p

CARD OF THANKS—I would like to express my sincere thanks to my many friends who sent cards, letters, flowers, gifts and magazines, also for personal visits, while I was a patient in the Winchester Memorial Hospital. Special thanks to Dr. Watt, Dr. Barton, Dr. Kinnaird, the nursing staff and kitchen staff for their very kind attention to my many needs. —Mrs. Oscar Beckstead. 51p

CARD OF THANKS—I am expressing my sincere appreciation to my friends for their cards, letters, treats and personal calls. A special "Thank You" to Dr. Barton, Dr. Watt, Dr. Kinnaird and the nursing staff for their kind attention while I was a patient in the District Memorial Hospital. Your kindnesses will long be remembered.—Mrs. Beulah Cassidy. 51p

CARD OF THANKS—Through this paper I express my sincere thanks to Dr. Kinnaird, Dr. Barton and the nursing staff for their kind attention while I was a patient in the Memorial Hospital. Also I extend my thanks to my friends who so kindly remembered me with cards or by a visit.—Mrs. Eric MacDonald. 51p

CARD OF THANKS—I wish to thank all my friends and neighbours who so kindly remembered me with cards and letters while I was a patient in the Brockville General Hospital.—Mrs. Orlin Barkley. 51p

CARD OF THANKS—I would like to express my sincere thanks to my friends and neighbours who sent me cards and treats, and also for their personal visits, while I was a patient in the Winchester Memorial Hospital. Special thanks to Drs. Barton, Byers and Kinnaird, and the nursing staff.—Elburn Thomas. 51p

NOTICES

FURNITURE REPAIRING

Phone 169J4 for Furniture Repairs and Reconditioning Chesterfields. We also specialize in repairing and upholstering occasional chairs. For further particulars and free estimates contact Dennis Summers or Raymond Holmes, Winchester. 51-52p

STALLION SERVICE

After May 15th there will be a Black French Canadian Stallion ready for service. Any person interested should phone the undersigned or drop around and see this Stallion. I also have a Matched Team of Bays, four years old, weight 2600 lbs., for sale. This team is guaranteed to be good reliable workers. Apply to Herb Loucks, R. R. 1, Williamsburg. Phone 347W2, Winchester. 51-52p

PERSONAL — Hygienic Supplies (Rubber Goods) mailed postpaid in plain, sealed envelope with price list. Six samples 25c, 24 samples, $1.00. Mail Order Dept. M-57, Nov-Rubber Co., Box 91, Hamilton, Ont. tfc

AUCTION SALE!

HOUSEHOLD EFFECTS

I will offer for sale by Public Auction at my residence on St. Lawrence Street, Winchester, just North of Melvin's Service Station, on

SATURDAY, MAY 16th, 1953

Starting at 1.00 p.m. D.S.T., the following:

Desks, Couches, 2 Kitchen Ranges, Oil Burner, Tables, Kitchen Cabinets, Mahogany Dining Room Suite (9 pieces), Book Cases, Lamps, Lawn Furniture, Black Walnut Tea Wagon, Fern Stands, Pictures, Rugs, Mirrors, China, Silverware, Cut Glass, Mahogany Bedroom Suite, Bedroom Furniture, Chesterfields, Linens and Bedding, Lamps, and numerous other valuable pieces of Household Furnishings and Accessories that must be sold.

TERMS—CASH.

J. D. STEWART, Prop.

W. HAROLD LOUGHRAN, Auct.
Ottawa, Ont. 49-51c

CANADA'S health

MENTAL ILLNESS

Mental illness is gradually becoming understood as an ailment comparable with physical illness, and is no more a matter for shame or secrecy than any other disease. The mind, like the body, is susceptible to illnesses, many of which are curable if treated in their earliest stages. For this reason, any symptom of mental disturbance should receive early medical attention. Mental Health Week is being observed this year from May 3 to 10.

THE GYPSY IN JUNIOR

Even the most carefully guarded youngster may occasionally suffer from wanderlust and stray from home. In order that anyone finding him may be able to restore him to his home as soon as possible, he should be taught to say his name clearly and, as soon as possible, his address. Later, he should memorize his phone number. When a child is able to give this information, he may save his family much anxiety and the police much trouble in identifying him and returning him to his home.

TWO DECADES IN MENTAL HEALTH PROGRESS

Medical science has made great advances in mental health treatment during the past two decades so that an average of seven cases out of ten are, with proper treatment, likely to recover. The use of psychotheraphy in some forms of mental illness often helps the patient to understand his own behaviour and this assists him to modify it. The right treatment, given in the early stages of the disease, often results in a cure; even cases that are longer established are helped with modern methods. Time is an important factor in achieving a cure; medical care should be sought immediately any symptoms are apparent.

FIRE!

In rural areas or at the summer cottage, there are many uses for coal oil; gasoline, too, is essential for various purposes. But neither of these liquids should ever be used to kindle the kitchen stove. Many of the disastrous and tragic home fires that make the newspaper headlines are caused through coal oil being poured into the stove to make the fire blaze. It usually succeeds in this — with unfortunate results. There are safe ways of making a stubborn fire burn, by adding a few bits of candle or wax paper to the kindling, or by dipping a few thin sticks into coal oil and including them in the kindling materials before the match is applied. Not only should gasoline never be used to help make the fire, but the container should be kept well outside the house.



Frank J. Hogan

whose appointment as Treasurer of the Chrysler Corporation of Canada Limited, has been announced by E. C. Row, President and General Manager. Mr. Hogan, a native of Windsor, Ontario, joined the Corporation in 1925 and for the past several years has served as assistant secretary and assistant treasurer.

MUMMY'S LITTLE DARLING

Most people enjoy hearing a very small child make its first attempts at talking, but he should not be encouraged to use baby talk. By the age of four he should be able to pronounce ordinary words and sentences. Any lingering baby talk should be gently but firmly eliminated. It helps the child if older members of his family, when speaking to him, pronounce their words clearly and correctly. It is not a good idea to laugh at him or call the attention of others to his linguistic errors—he may develop a feeling of shyness in speaking to adults or he may use the mistakes as a means of attracting attention.

MENTAL ILLNESS NEEDS PROMPT ATTENTION

Any indication of mental ill health, no matter how slight, should have medical attention as soon as possible. As with physical ailments, the sick mind responds to treatment in its earliest stages. The ailment should never be regarded as a matter for secrecy or shame—there is no more disgrace to an illness of the mind than any other part of the body.

A newspaper dispatch says that a teacher in Houston, Texas, sent a nine-year-old boy home with his report card. Pa looked it over and was jolted by a notation to the effect: "He is very 'carless' in spelling." She made the front page all right and is her face red!

BOTTLED GAS

● COOK WITH IT
HEAT WITH IT
It's Cleaner, Quicker and Economical.

CENTRAL GAS
Distributors of Frontenac BLUE FLAME
Call MORRISBURG 208
24 - HOUR SERVICE

For Contracting of Masonry and General Carpenter Work, See
W. H. WOOD
Phone 612 R 13
MOUNTAIN - - ONTARIO
Free Estimates Given.

Bound For The Coronation

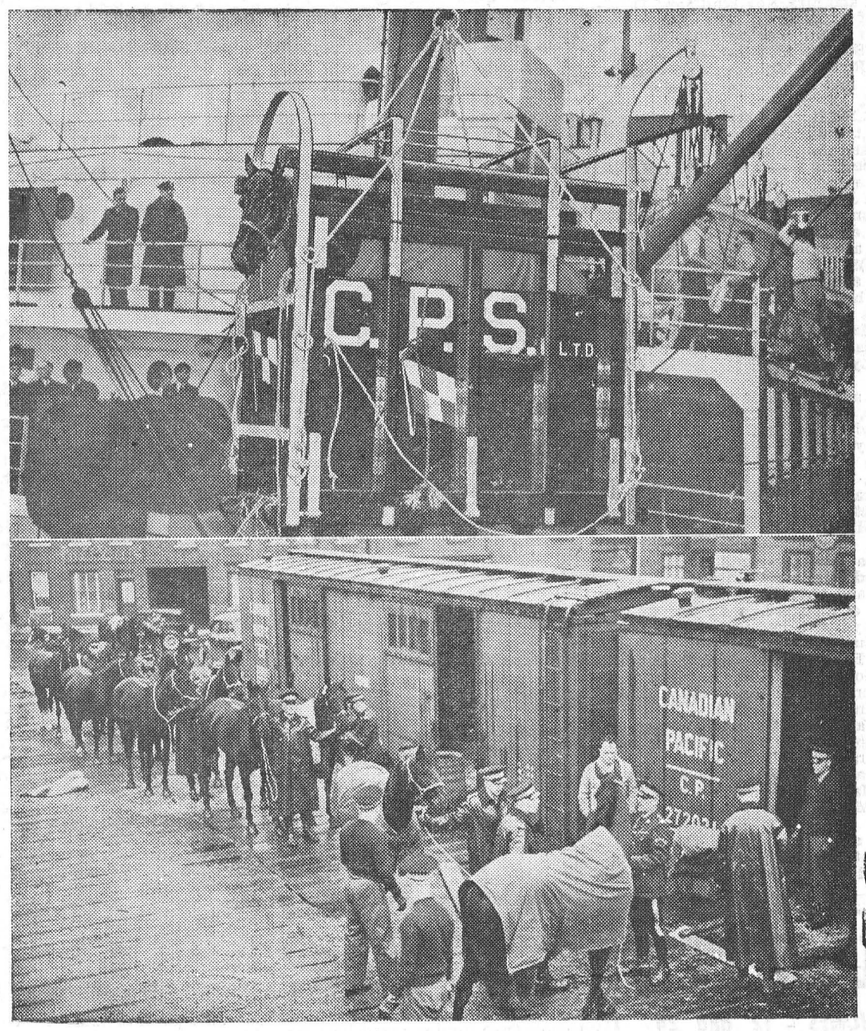

Enroute to London where they will take part in the Coronation parade and other special events being arranged in connection with the Coronation celebrationare 46 Royal Canadian Mounted Police horses. Canadian Pacific rail and steamship facilities combined to handle their unusual transportation needs. Accompa ied by a 10-man party of Mounties in charge of Staff Sergeant C. W. Anderson of Ottawa, the horses are shown (bottom) being loaded aboard four palace horse cars at the C. P. R.'s Ottawa West Yards, while top photo shows loading operation aboard the Canadian Pacific's Beaverburn at Montreal harbor where the horses were placed in special padded stalls with sufficient room pro ided in the between decks area to allow daily exercise of the horses.

1st Again

WITH NATURAL RUBBER



Super-Lastic
scores another *FIRST* with
Natural Rubber Tires

NOW AT LAST you may have pre-war NATURAL TREE RUBBER TIRE TREADS with qualities never duplicated by man-made products —to give your car amazing new skid-control; quicker—more positive stop-ability for emergency braking. SUPER-LASTIC NATURAL RUBBER TIRES give extra safety in the increased traction pull, too—on even dangerous inclines you get up to 50% more gripping power than any other tire on the road—regardless of brand or price. Equip with SUPER-LASTIC — for greater safety at any speed!

BIG MONEY Savers

6.70-15 REG. LIST $28.95 **20.95**
7.10/15 Reg. List $32.95 **23.85**
7.60/15 Reg. List $36.00 **25.20**

EXCLUSIVE CANADIAN TIRE INSURANCE POLICY and GUARANTEE protects you against Road Hazard Damage and Tire Failure under any normal driving condition —

SAVE UP TO 38c ON EVERY TIRE DOLLAR

CTC CANADIAN TIRE CORP'N ASSOCIATE STORE
The SIGN of SERVICE
WILLIAMSBURG
Phone 161-R12 W. P. Henophy

Again in 1953 . . .

Chevrolet is lowest priced!

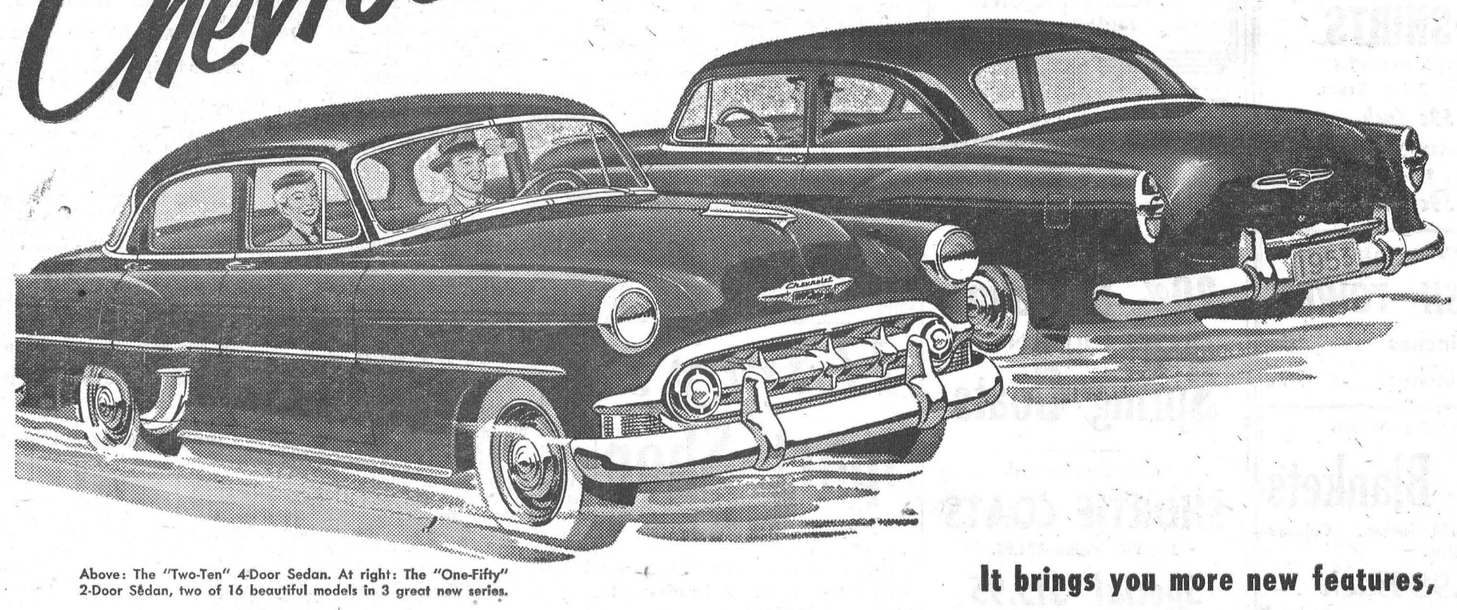

Above: The "Two-Ten" 4-Door Sedan. At right: The "One-Fifty" 2-Door Sedan, two of 16 beautiful models in 3 great new series.

Entirely NEW through and through!

New Fashion-First Bodies by Fisher . . . new, richer and roomier interiors . . . wide choice of body-types and color harmonies . . . new 115-h.p. "Blue-Flame" high-compression engine in Powerglide* models . . . new 108-h.p. "Thrift-King" high-compression engine in gearshift models . . . entirely new economy with important savings in gasoline and upkeep . . . entirely new Powerglide* with faster getaway, more miles per gallon . . . entirely new Power Steering (optional at extra cost) . . . the softer, smoother Knee-Action Ride . . . more weight — more stability — more road-steadiness . . . easier-acting Velvet Pressure Jumbo-Drum Brakes . . . Autronic Eye which automatically dims and brightens headlights (optional at extra cost) . . . Safety Glass in windshield and all windows of sedans and coupes . . . GM Shade-Lite Tinted Glass, with exclusive, graduated windshield tinting (optional at extra cost).

It brings you more new features, more fine-car advantages, more real quality for your money...and it's Canada's lowest-priced full-size car!

Farther ahead than ever in quality . . . yet the *lowest-priced* full-size car . . . with greater economy of operation!

That's the story of this sensational new Chevrolet for 1953. And, of course, that means *more value* for you who buy it. More pleasure in your motoring, and more money in your pocket!

Imagine — the most *beautiful* car in its field, with new Fashion-First Bodies by Fisher that set the standard of styling, inside and out. And it's a truly *powerful* car. The *easiest driving, easiest riding* car in its field, with many advancements for your comfort, convenience and safety.

Yet, with all these new and exclusive advantages, Chevrolet remains the *lowest-priced line* in its field!

Yes, indeed, only Chevrolet gives such excellence with such economy. Come in and prove it at your earliest convenience!

**Combination of Powerglide automatic transmission and 115-h.p. "Blue-Flame" engine optional on Bel Air and "Two-Ten" models at extra cost.*

A GENERAL MOTORS VALUE — CHEVROLET — MORE PEOPLE BUY CHEVROLETS THAN ANY OTHER CAR!

MELVIN MOTORS LIMITED - WINCHESTER, ONT.

SUPERTEST
FAST PICKUP

watch
For The New
Purina Fly Spray
For Barns, Milking Cows and Calves

NEW LOW COST
Milking Ration
Made with Your Grain and PURINA BULKY-LAS

PLACE YOUR ORDER NOW FOR
Timothy Seed, Alfalfa, Red Clover, and Seed Grain. Supplies may become scarce later on.

Cash Discount of 5 Cents per cwt. on Purina Chows and Chowmix Feed, and 10 Cents per cwt. on half ton lots.

BASIL DAWLEY
YOUR PURINA DEALER
Telephone 293 Winchester, Ont.

HYLO EGG-GRADING STATION
L. Kapeller, Proprietor.
WINCHESTER, OSGOODE and CHESTERVILLE

Daily Highest Market Price for our City Trade.
Two Electric Grading Machines To Assure You Proper Grade.

If it is not convenient for you to bring your eggs to our Grading Stations at Winchester or Osgoode, you may leave them at any of the following stores where they will be picked up and your returns left twice weekly:

Allison's Store---Winchester Springs
Coughler's Store, Winchester Springs
Carkner's Store ---------- Ormond
Saunders' Store ---------- Inkerman
Lewis' Store ---------- Dalmeny

WINCHESTER — A. Crawford, Mgr.
OSGOODE — R. Rennick, Mgr.
CHESTERVILLE — Harold Marriner, Manager.

POULTRY WANTED

All kinds of Poultry Wanted at all Seasons. Highest Prices Paid and you are assured of a Square Deal. Also Hides and Wool.

MORRIS ROSS
PHONE 19 - WINCHESTER

Chick Starter

For Strong Healthy and Robust Chicks Use
LAKKO START
Its Quality Has Been Proven Over The Years.

HUGH McMASTER
PHONE 431. WINCHESTER, ONT.

Northern Electric Appliances

We have taken over the Northern Electric Agency in Winchester and are now in a position to supply you with Electric Refrigerators, Washers, Radios, Electric Stoves, Gain-a-Day Ironers, and numerous other Electrical Appliances.

Bathroom and Kitchen Supplies
Oil Space Heaters
New and Used Stoves
Pressure Systems
Domestic and Stock Pumps

J. Fader & Son
Telephone 60
WINCHESTER - ONT.

BOWLING SCORES

(By Uncle Ezra)



The girls bowling in the Rural Bowling Competition for the Alex W. Davidson Trophy, had a bad night in Stittsville on Monday and lost all seven points. The total pinfall was 5725 to 5518. Stittsville's scores included: R. Dillon 636-233, H. Knox 615-213, Eileen Bradley 613-229, Shirley Seabrook 589-22 . For Winchester: Phyllis Henderson 732-336, Lula Dawley 650-250, Mabel McIntosh 582-223. The standing at the end of the week was: Stittsville 14, Winchester 12, Manotick, 9, North Gower 7.

The Community League finished their finals on Tuesday with Dalton Kenney's team winning the championship with a total two-night pinfall of 6248. Nice going. The team is made up of Dalt. and Jean Kenney, Arnie Rielly, Marge Crummy and Don. Wilson. Jessie Summers' team finished second with a pinfall of 6202. Lorne Byers' team won in the Consolation group, having a pinfall of 6157, with Frank Dunlop's team coming in second with 6122. Good scores on the final night included: Marge Crummy 613-228, Ann Marshall 571-210, Norah Sleivert 563-262, Norma Casselman 525-207, Ethel Slingerland 513-220, Jean Cummings 489-208, Shirley Crummy 458-208; Lorne Byers 778-287, Arnie Rielly 773-385, Dalt Kenney 736-324, Frank Dunlop 730-257, Harry Mussell 719-257, Loyd Kenney 702-258, Norman Utman 688-240 Russell Servage 672-257, Gordie MacDonad 664-275, Cliff. Churchill 625-269, Don. Casselman 623-244, Eldred Crawford 604-268.

In the last night of play in the South Mountain Mixed League's four nights' total pinfall finals, the Laushbeams won out with a total of 12,205. The team is made up of Jean and Keith Beamish, Babe and Keith Laushway and Bob Wilson. Other team scores were: Mountaineers, 11,503; Blow Ups, 11,369, and Sodbusters, 10,738. Scores included Reg. Fisher 661-257, Chas. Hyndman 646-277, Marge Fisher 519-201, Babe Laushway 495-200, Doris Berry 461-208.

In the final night of play in the Glamour Girls' League total pinfall three night series, Marge Crummy's team came from behind to win the title, having a total pinfall of 8384. The team is made up of Marge, Ann Marshall, Grace Cleveland, Alice Rice and Gwen McIntosh. Lula Dawley's team came second with 8108, Phyllis Henderson's 7720, Lillian Acres' 7137. Grace Cleveland had the top score of the final night, 670-238, Marge Crummy 665-239, Phyllis Henderson 656-240, Gwen MacIntosh 599-262, Ann Marshall 584-225, Betty O'Neill 552-227, Claudette Gibeault 547-215.

The Country Gentlemen finished their finals on Thursday with Bill Porteous' team taking the honours with 17 points, after some very good bowling. On the final night, Bill's team had a six-man total pinfall of 4015. The team's scores were: Harold Armstrong 761, Eric MacDonald 569, Lorne Byers 745, Gordie MacDonald 658, Reg. Workman 626, and Bill Porteous 449. Congratulations. Andy Egan's team came in second with 12 points, Steve Corry's third with 9 points, and Chas. Hyndman's team qualified for the consolation prize with 4 points.

The boys bowling in the Lower Ottawa Valley Tournament had a bad week and only gathered in five points out of a possible 14 in two nights' of play. They lost four points on Wednesday to Britannia with a pinfall of 6325 for Britannia and 6331 for our boys, so you can see they only won their third point by six pins. The games were close and you can't worry too much when the boys roll an average of 633. On Friday night the Experimental Farm took five points with a pinfall of 6158 to our 6090, not too much difference but enough to win 5 to 2. All games were close. Scores included: Steve Corry 702-239, Bill Sherwood 688-254, Ken. MacMillan 671-260, Frank Dunlop 642-245, Lorne Byers 629-217. Both night's play were played away from home.

HULBERT W. M. S. MEETING

The regular meeting of the Hulbert, W. M. S. was held at the home of Mrs. Merle and Mrs. Annie Graham on May 6th at two p.m., and was in charge of Miss Florence Roode. A hymn was sung, and a short poem and the Scripture lesson were read. The minutes, roll call, collection and business were attended to, and a reading on Community Friendship was given by Mrs. Ira Ellis. Other readings were given by Mrs. Edith Mellan, Mrs. Neil Ryt and Mrs. Jas. Burden. A short play, "United Nations and Christian Missions," was presented by the following: Mrs. D. Sullivan, Mrs. E. Mellan, Mrs. Annie Graham, Mrs. Ira Ellis and Miss Florence Roode.

The meeting closed with prayer by Mrs. Herbert McQuaig and Mrs. Percy Ellis. Lunch was served and a social hour spent.

HOUSEHOLD HINT

When drying a sweater, make a hammock out of a piece of netting or thin material. Hang in the sun and lay the sweater in it. The hammock should be drawn out flat so that the sweater is not doubled over. This method will keep the sweater in shape.

Sunday In The Churches

SUNDAY, MAY 17th, 1953

"Training The Child"

"A Mother who reared large family of boys and girls, and remarkably successful in her training. Would you like to hear her secret? Here are her words. "When my children were young, I thought the very best thing I could do for them was to give them myself. So I spared no pains to talk with them, to teach them, and thus to be a loving companion and friend to my children. I had to neglect my house many times. I had no time to indulge myself in many things which I should have liked to do. I was so busy adorning their minds and cultivating their hearts' best affections, that I could not adorn their bodies in fine clothes, though I kept them neat and comfortable at all times. I have my reward now. My sons are ministers of the Gospel. my grown-up daughter is a lovely Christian woman. I have plenty of time now to rest, plenty of time to keep my house in perfect order, plenty of time to indulge myself in many ways, besides going about my Master's business, whenever He has need of me. I have a thousand beautiful memories of their childhood to comfort me. Now that they are gone out into the world, I have the sweet consciousness of having done all I could to make them ready for whatever work God calls them to do. I gave them the best I could, myself."

UNITED CHURCH OF CANADA
Rev. Thomas N. Mitchell, Minister.

Winchester: Public Worship at 10.30 a.m. and 7.30 p.m. Sunday School at 11.30 a.m. Mid-week Service on Wednesday at 7.30 p.m.

Harmony: Sunday School at 2.30 p.m. Public Worship at 3.00 p.m.

BAPTIST CHURCH

Sunday School at 10.00 a.m. Morning Worship at 11.00 a.m. Evangelistic Service at 7.30 p.m. Prayer Service on Wednesday at 7.30 p.m.

PRESBYTERIAN CHURCH
Rev. William Reid, Minister.

Winchester: Sunday School at 10.00 a.m. Service of Worship at 11.00 a.m. and 7.30 p.m. Nursery and Supplementary Sunday School at 11.30 a.m.

Winchester Springs: Sunday School at 1.30 p.m. Service of Worship at 2.30 p.m.

WESLEYAN METHODIST CHURCH
Rev. Henry Kielty, Minister.

Winchester: Bible School and Y. M. W. B. at 9.45 a.m. Morning Worship at 10.45 a.m. Guest speaker, Mr. Eldon LeRoy. Evangeistic Service at 7.30 p.m. Midweek Service for Prayer and Fellowship on Wednesday at 7.30 p.m. Youth meets each Friday at 7.30 p.m.

Hallville—Bible School at 2.15 p.m. Afternoon Worship at 3.00 p.m. Prayer Service on Tuesday at 8.00 p.m.

CHURCH OF ENGLAND
Canon Gordon Carryer, Incumbent.

South Mountain: St. Peter's, Holy Communion at 9.00 a.m.; Winchester, St. Matthias, Holy Communion at 11.00 a.m.

LOOK at these
EVERYDAY LOW PRICES

TOMATO CATSUP, Aylmer - - 22c
SALMON, Red Rose Keto, large - - 37c
JELLY POWDERS, McLaren's - - 3 for 23c
OLD DUTCH CLEANSER - - 13c
MATCHES, 3 boxes 25c. KLEENEX - 20c
SPRING CLOTHES PINS - 3 doz. 25c

BROOMS, No. 6 $1.09 each. WINDSOR SALT 2 lb. box 10c GILLETT'S LYE 2 for 31c

SHOP and SAVE Today at
BARCLAY'S IGA
WILLIAMSBURG, - - - ONTARIO.

A Delicious Treat . . .
Southern Fried Chicken
● On Our Menu All The Time
● Ready To Take Home Any Time
The Golden Pheasant
St. Lawrence Street Cal. Marshall, Prop. Winchester, Ont.

June Chicks
BARRED ROCKS ROCK-LEGHORN CROSSBREDS
HAMP-ROCK CROSSBREDS



Mixed As Hatched and All Pullet Chicks available for June Delivery.

Sorry—we are sold out on Barred Rock and Hamp-Rock crossbred Cockerels for the balance of the season.

BERRYHOLM POULTRY FARM
TELEPHONE 77W. - SOUTH MOUNTAIN

NEXT WEEK AT THE
"Picadilly Theatre"
WILLIAMSBURG - - - ONTARIO

THIS THURSDAY, FRIDAY & SATURDAY

AUTRY ADVENTURE IN SNOW-CAPPED CANADA!

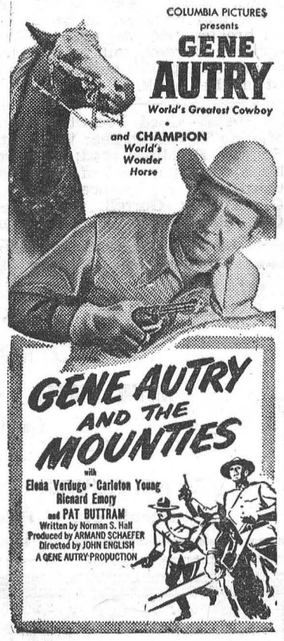

ALSO ON THE SAME PROGRAMME

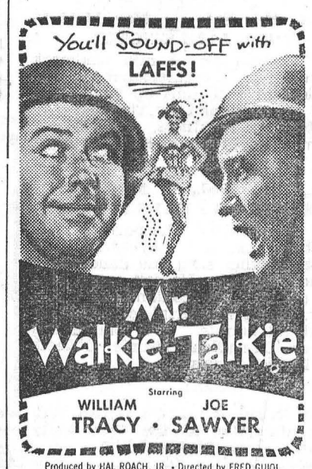

MONDAY, TUESDAY AND WEDNESDAY

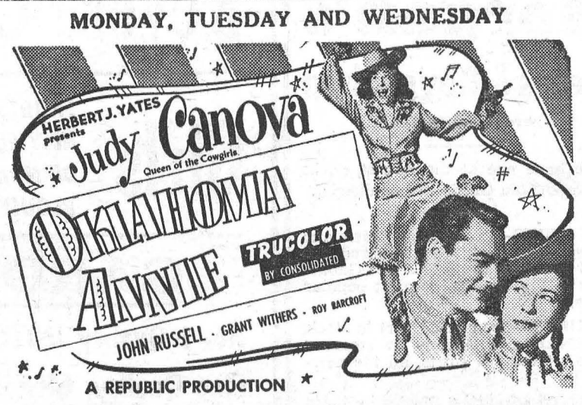

Growth in every peck



Savings in every Bag

Your pullets need real growth if they are to be in tip-top shape next Fall to produce LARGE EGGS EARLY, during the high price season, and keep on laying steadily.

To get that real growth the pullets must be fed a good balanced ration. It is not good enough to raise pullets just on pasture and grain. They will not lay as many eggs during the following year—nor will they produce large eggs as early as balanced-fed.

SHUR-GAIN Growing Mash is fully tested under CANADIAN farming conditions. It is manufactured locally, eliminating freight costs and middleman profits, and sold directly to the consumer.

For "ECONOMY IN PRODUCTION" feed SHUR-GAIN

H. S. LANNIN LIMITED
SHUR-GAIN FEED SERVICE
TELEPHONE 48W. WINCHESTER, ONT.

Winchester
FAMILY STYLE ENTERTAINMENT
SUMMER POLICY: OPEN 7:00 P.M., CONTINUOUS FROM 7:30
COME AS LATE AS 10 P.M. FOR MAIN FEATURE!

PLAYING ALL THIS WEEK



Midnite Show
SUNDAY MIDNITE, MAY 17th
MONDAY & TUESDAY MAY 18-19



also MARTIN and LEWIS Featurette
(30th Anniversary Special)

WEDNESDAY & THURSDAY MAY 20-21



DUNCAN'S STORE

PHONE 56 - - - WINCHESTER, ONT.

Ball Supplies

SOFT BALLS $2.85, 2.45, $1.95, $1.10

SOFT BALL BATS, Hickory Ash, ... $1.10, $1.60, $2.15, $2.65, $3.20

CATCHER'S MASKS, SCORE BOOKS, SOFTBALL GLOVES, SOFT BALL MITTS

SOFT BALL JERSEYS—Prices and Styles on Request.

SPECIAL DISCOUNTS to all Organized Ball Teams & Schools.

CHILDREN'S BALL BATS ..... 75c and 85c

SPONGE BALLS ..... 10c to 75c

GOING FISHING?

If you go Fishing, you need some of our sturdy and reliable Fishing Equipment.

CASTING RODS—Fibre Glass and Steel.

LEVEL WINDING REELS ..... $3.95 to $9.95

See the Zebco Spinning Reel—Guaranteed not to Backlash.

Come in and see our complete assortment of Fishing Equipment.

FRIDAY and SATURDAY **Grocery Specials**

ORANGES, 288's -	2 doz. 49c
WHEY BUTTER -	53c lb.
FACTORY CHEESE -	35c lb.
MIXED COOKIES -	2 lbs. 53c
Schwartz Peanut Butter, 24 oz. -	55c
Pepper, 2 oz. -	33c
ROAST or STEW BEEF -	42c
BONELESS ROAST VEAL -	45c
RIB STEW - - -	23c

REYNOLD'S MEAT MARKET

TELEPHONE 85 WINCHESTER, ONT.



DAVIDSON'S

TELEVISION - ELECTRICAL - JEWELLERY

Telephone 75. - - Winchester, Ont.

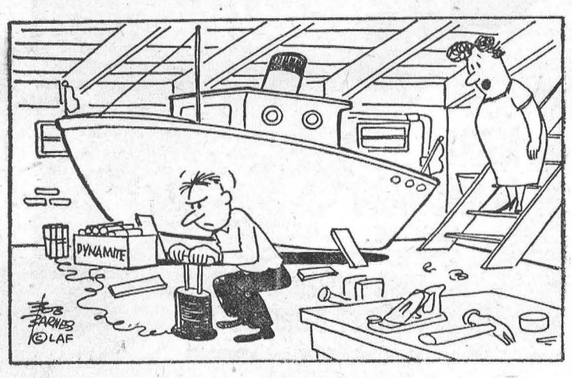

Are you SURE there isn't another way to get it out dear?

Keep your mistakes at a minimum by consulting us for your building needs.

The right material for the right job and in the quantity you want are always available.

H. S. LANNIN LIMITED

WINCHESTER, ONTARIO

LUMBER and MILLWORK **Phone 48-W.** BUILDING MATERIALS

SOCIAL AND PERSONAL

Mrs. Henry Greer called on her aunt and uncle, Mr. and Mrs. Alex Millward, of Morrisburg, on Monday.

Mrs. Naomi Bowman spent Mother's Day with her son, Mr. Russell Bowman, and family, in Canton, N. Y.

Mr. and Mrs. Reg. Strader and Mrs. Leroy Strader, of Ottawa, were calling on friends in town on Friday last.

Mrs. T. O. VanBridger and Mrs. Henry Greer atended the W. A. Deanery at Morrisburg Anglican Church on Monday.

Mr. and Mrs. Cecil Wilson and daughter, Betty, of Farran's Point, were recent guests of their uncle, Mr. Charlie Sharpe, and daughter, Annie.

Mr. and Mrs. E. W. Jackson and little Jeanette, of Schenectady, N. Y., were week-end guests of the latter's parents, Mr. and Mrs. W. R. McMenomy, and family, Inkerman.

Mr. and Mrs. Nelson Busse left yesterday for their home in Gull Lake, Sask., after spending a few days with their uncle and aunt, Mr. and Mrs. Alex Summers, and other relatives.

Master Dwayne Cinnamon returned home after spending the past twelve weeks at the homes of Mr. and Mrs. Gordon Sutton, Ottawa, and Mr. and Mrs. Thos. Johnston and family.

Mr. and Mrs. Harold Keyes received word via cablegram on Tuesday from their son, Mr. Robert Keyes, that he had arrived in England after an enjoyable trip across the Atlantic.

Mr. and Mrs. J. H. Keyes entertained at their summer home, Iroquois Point, on Mother's Day, Mr. and Mrs. George Munroe, of Ottawa; Mr. and Mrs. Allen Wing and Roger, of Brockville; Mr. and Mrs. Arthur Christie, Mr. T. O. Keyes, Mrs. Anderson, and Mr. and Mrs. H. R. Keyes of town.

RECEIVES MASTER'S DEGREE AT KINGSTON

Convocation exercises for graduates in the class of '53 will be held at Queen's University this week. Among those receiving degress for successful postgraduate studies terminated this year is Jean Aline Clark, B.Sc., of Mountain, who will receive her Master of Arts in biochemistry.

COMMUNITY Theatre, Chesterville

Thurs., Fri., Sat., May 14-15-16
"THE JAZZ SINGER"

In Technicolor. A new landmark in motion picture entertainment. The movie that will light up your heart with new faith and joy, stamped with the touch of greatness. With Danny Thomas, Peggy Lee and Allyn Joslyn.

Mon., Tues., Wed., May 18-19-20
"EVERYTHING I HAVE IS YOURS"

In Technicolor. The dancing stars of Show Boat and "Lovely To Look At" in another song and dance-filled musical delight. He felt every pain she did, but he couldn't have her baby. Eight wonderful songs and six delightful dances. With Marge and Gower Champion, Dennis O'Keefe and Monica Lewis.

Foto Night—Canada's biggest cash offer attraction at the Community Theatre every Wednesday.

Morgan's

Men's & Boys' Shop

"Where Quality Counts"

We have one of the largest stocks of Brand Line Goods in this district.

IN SUITS—In stock for Men and Young Men, over one hundred All Wool Worsted, Pic & Pic and Gabardines in Imports, in the most popular styles.

SHIRTS—Dress and Sport in stock, by Tooke and Arrow, in smartest styles. Over 800 shirts, all the newest.

PANTS—Smartest Shades in Pants. One large 200 pair rackful, and enough on shelf to fill same twice. About 500 pairs. About 50 different shades.

BOYS' SUITS—Always in stock.

SPORT COATS & JACKETS—In newest styles and colours. Around 100 in stock.

T SHIRT, SWIM TRUNKS, SHORT & V SHIRT—A very large stock.

SHOES—We carry a good stock of Medium and Higher-priced Shoes. We don't care about carrying the cheaper line of shoes, as your feet are too important to ruin with cheap shoes. We have tried carrying one of the cheaper lines, which has a popular name, and we were wise enough to find out one reason why they were sold cheap. Our customers are too important to us for us to help give them trouble. That's why we cut out Cheap Shoes.

Due to arrive within the next few days—200 Pairs of Boys' Smart Trousers, in Gabardine and Diagonal Whipcord. All new, smartest shades in belted models. All sizes from 26 to 34, at a very Popular Price.

WEEK-END SPECIALS

SHIRTS, assorted sizes, values up to $7.95, to clear at $2.95.

1-3 OFF ALL FELT HATS In Stock

BROKEN LINE SHIRTS, Values to $7.95, TO CLEAR AT $2.95.

MEN'S HOSE, Regular $1.50 to $1.95, TO CLEAR AT $1.00.

E. A. MORGAN

PHONE 326 - WINCHESTER

LOCAL AND GENERAL

Omitted From List of Flowers.

The name of Mrs. Wm. Lannin was unintentionally omitted in the list of floral tributes to the late Dr. G. A. McIntosh, in the obituary published in this paper last week.

Chesterville Retaining Wall Topples.

In poor state of repair for many years, nine sections of the cement railing above the retaining wall on the north shore of the Nation River abutment in Chesterville, toppled to the river bed last Saturday night.

The wall was built 31 years ago and had been decaying in recent years. The disappearance of the ninety feet of railing has left a hazardous parking problem in the main business section of the town along Highway 43. A temporary barrier has been erected.

Potatoes Above Ground.

Who said Spring weather was late in coming? Not so to Mrs. Burness Steinburg, of Church Street, Winchester, who reported to the Press last Thursday (May 7) that she had potatoes sprouting above the ground two or three inches, and that lettuce and green onions were doing "nicely" in her garden. Mrs. Steinburg also told the Press that she always has new potatoes ready by July 1st, almost ten or twelve days ahead of the customary time.

Birthday Greetings.

Birthday greetings are extended to Mrs. Nathaniel Holmes, who will observe her 85th birthday tomorrow, May 15th; also to Mr. Thos. Smith, a lifelong resident of this district, who will celebrate his 94th birthday quietly at the home of his daughter, Mrs. S. Rose, and Mr. Rose, on Sunday, May 17th. Mr. Smith lays claim to being the oldest resident of Mountain Township. Another resident of Mountain, who will observe his 87th birthday on May 18th, is Mr. J. L. Mill. He was a former resident of Winchester, now residing with his daughter, Mrs. Wm. McIntyre, and Mr. McIntyre, at Mountain.

Barber Injures Arm.

Mr. Gerald Helmer, popular Winchester barber, is convalescing today after severely lacerating his right hand and forearm, on the week-end, while repairing the wringer of a washing machine at his residence on St. Lawrence Street. Dr. Wm. Byers, on inspecting the injured arm, had Gerald removed to the District Memorial Hospital, where over 20 stitches were necessary to close the many wounds. X-rays taken of the arm showed that no cords or bones had been broken. He was released from hospital yesterday, but expects that his barber shop will be closed for at least another week.

FOR SALE—Good Vacant Farm in Matilda Township, near Winchester Springs. Buildings good; 112 acres. Need down payment of $3,600.00. Good terms for balance. Apply to G. William Gorrell. Morrisburg, Ont. Phone 36. 51tfc.

GRADUATE OF WINCHESTER HIGH SCHOOL IN QUEEN'S UNIVERSITY HONOUR LIST

At the Convocation of Queen's University, Kingston, to be held on Saturday, May 16th, Miss Christine Stewart will receive her Bachelor of Arts' degree with Honours in English. Miss Stewart will also be the recipient of the Extra-curricular Andrina McCullough Scholarship in Reading, which she has won for the second year in succession. Four years ago Christine graduated from the Winchester High School, receiving the Ellen M. Nickle Scholarship in English from Queen's University, and in 1951 was awarded the Roberta McCullough Scholarship in English 10.

Mr. and Mrs. W. J. Stewart will attend the Convocation exercises in Kingston on Saturday.

FORMER W. H. S. CADET OFFICER JOINS R. C. M. P.

Don. McIntosh, 19-year-old son of Mrs. Heber McIntosh, of Winchester Springs, and a graduate of Winchester High School, left last Monday night for Vancouver, B. C., where he will enlist in the force of the Royal Canadian Mounted Police.

A popular student at Winchester High School, Don. was a top flight Cadet, and was a platoon commander with the rank of Cadet Lieutenant last year, when he was awarded the S. D. G. Shield, donated and presented annually at Inspection Day, by Major F. M. Cass, to the smartest appearing Cadet on parade, who best combines academic and cadet work in the year. Last summer he furthered his interests in Cadet work by attending Ipperwash Camp on Lake Huron.

The best wishes of his many school chums and friends go with him in his new career as a member of the world famous Royal Canadian Mounted Police.

NOTICE TO PURCHASERS OF RINK SHARES

As the directors of the Winchester Rink Company Limited are about to start to lay a permanent asphalt bottom in the Arena and make some necessary repairs and improvements to the building, they request that all subscribers who have not as yet paid for the share they agreed to purchase last Autumn, do so at once, as every available dollar will be needed to finance the work being undertaken. Subscribers who purchased shares on the instalment plan are also requested to bring their payments up-to-date. Cheques for shares and instalment payments may be made to the treasurer, Mr. Harry L. Flora. Any Winchester or district citizen, who was missed during the canvass for new shareholders, who wishes to contribute to the Rink Fund, may do so by contacting the treasurer. The co-operation of all shareholders will be appreciated.

W. F. Workman, President. H. E. Fennell, Secretary.

W. E. Carson, D. C. - G. Paul Holtom, D. C.

CHIROPRACTORS

MAIN STREET - WINCHESTER, Ont.

Gardner Block

OFFICE HOURS: From 6.30 o'clock on, by appointment, every Tuesday and Friday evenings.

Keyes' CASH Store

Girls'

SHORTS, Sizes 8, 10, 12 -	*$1.98*
NEW SUN DRESSES -	*$3.19*
DIRNDAL SKIRTS, 12 to 18 -	*$2.98*
BLOUSES - -	*$1.98*

GARDEN TIME

No. 1 Quality DUTCH ONION SETS - 29c lb.

Fine Quality GRASS SEED - - 98c lb.

4 pkgs. Flower or Vegetable Seeds - 15c

Bulk Laxtonia Peas, Bantam Corn 35c lb.

Weeders, Scratchers, Trowels - - 29c

PAINTS ENAMELS

$1.25 Quart. All Colours. $1.45 Quart.

New Assortment of Luggage

BOYS' MEN'S and LADIES'

STRAW HATS

See Our Display of Panties

Smart New Girls' Dresses

For The Music Festival In June.

New Assortment Costume Jewellery

J. H. KEYES

Telephone 16 - - Winchester, Ont.

Asked for oftenest

"SALADA" TEA

ON YOUR MARK!

GET READY!

For The Biggest

USED CAR SALE

YOU HAVE EVER DREAMED OF!

We Are Trying Our Best Not To Miss Making Every Single Used Car or Truck a Sensational Buy---and there are over Sixty of them to choose from.

Exclusive "Triple" Check "O K" Used Cars such as

A 1952 Pontiac Fleetleader Deluxe 4-Door Sedan, equipped with air conditioning, custom built G. M. Radio, snappy seat covers (installed when the car was new), and guaranteed fully (no fifty-fifty) for ninety days—just like a new car!

Nationally Known "O K" Used Cars and Trucks such as this:

A 1952 Chevrolet 1-ton Pick-up in Commercial Red—deluxe cab with corner windows—heater and defrosters—low mileage—beautiful tires—60 day 50-50 Warranty.

Good Value Used Cars and Trucks!

Mostly all 1946, 1947 and 1948 Chevrolets, Plymouths, Dodges and Oldsmobiles (with and without Hydramatic transmission). Some of these will knock your eyes out and most of them selling far below list price. Also in this range you will find Trucks of all makes, shapes and sizes, and in a lot of cases at the price that you offer us.

So Be Careful or You Might Drop In and Drive Out!

In Most Cases You Will Get Extras FREE, So See Melvin's Before You Buy!

MELVIN MOTORS Ltd.

Your exclusive ***TRIPLE CHECK*** OK USED CAR & OK USED TRUCK Dealers for Eastern Ontario.

TELEPHONE 113 - - WINCHESTER, ONT.

Open Evenings Until 9.30—Later By Appointment.

Woods' Hardware

PHONE 109 - - Winchester, Ont.

ELECTRIC RANGES . . . .

See the 1953 Moffat Models with the king-size Six-Pie Ovens, Fibre Glass Insulation and Titanium Gleaming White, Acid-resisting Enamel. Also the New Push-Button G. E. Electric Range.

REFRIGERATORS . . . .

Be prepared for the Hot Weather. Select your Refrigerator from stock of 1953 Models of Crosley Shelvador, McClary, General Electric and Philco. You can choose the Standard Models at very low prices, or the Special Deluxe with Flash Defrost or Automatic Defrost at a slightly higher price. Come in and see this large display of beautiful Refrigerators.

One Good Used G. E. Refrigerator at $100.00.

FENCING SUPPLIES . . . .

New Shipment of Farm Fencing, Barb Wire, Steel Posts, Electric Fence Posts and Gates, Electric Fencers and Batteries.

Your Valued Patronage Solicited.