The Morrisburg Leader

VOLUME 104, NO. 48. MORRISBURG, ONT., FRIDAY, DECEMBER 2, 1966 $2.50 YEAR IN CANADA; $3.50 IN U.S.A.

Authorized as Second Class Mail
Post Office Dept., Ottawa

Elections Monday for Council, School Board

As in other municipalities in Ontario, there will be elections in Morrisburg and area on Monday for various municipal offices.

Here, at the close of the time for filing qualification on Saturday, it was announced that Fred Hill had been elected reeve by acclamation, when the only other nominee, Gordon W. Thom, did not qualify. C. F. McInnis, a member of last year's council, became Morrisburg's first deputy reeve; only other nominee for that post, William Dillabough had also been nominated for council, and chose to qualify for that position. Others contesting positions on the new council will be Ivan Casselman Fred Devaul, Arnold Lawlor, Gordon McKoy, Arnold Payment, Paul Barkley and Willard Steinburg.

Morrisburg voters should remember that this year, with a deputy reeve, they vote for only three councillors. Any ballot marked for more than three councillors would be invalidated.

Eight persons will contest the six positions on the public school board Thomas Jones, Marshall Rielly, Rev F. L. Howald, Charles Crober, Mrs. Norma Mason, Harry Gatward, G. Lorne Brown and James Langabeer. Edwin Jones and John Thompson were acclaimed to the local Hydro Commission.

In Williamsburg Township, Johnny Whitteker, a long time deputy reeve, moved up the ladder when he was acclaimed as reeve. Staging a battle for deputy reeve are two members of the 1966 Council, Graham Hess and Hugh A. McMillan. In the contest for the three seats on Council, there will be a lady candidate for the first time in the Township's history. Mrs. Sally McIntosh will be the feminine contestant with others being Donald Kyle Edward Hanson, and Hubert Casselman.

Two trusteeships on the public school board will be contested by three persons: Arnold Barkley. Arden Black and Robert Coughler.

Pretty Wedding at Lakeshore United



Morrisburg United Church was the scene of a pretty wedding on Saturday, November 12th, when Linda Jean Millward became the bride of Ronald Arthur Snider.

Baskets of white shasta mums and gladioli decorated the altar.

The bride is the daughter of Mrs. Ernest Millward and the late Mr. Millward of Morrisburg; the groom is the son of Mr. and Mrs. Keith Snider of Ingleside. Rev. Lloyd Hylton officiated at the double ring ceremony.

Escorted down the aisle by her Godfather, Mr. George Beavers and given in marriage by her mother, the bride chose a traditional full-length gown of white silk organza fashioned on empire lines, with a scooped neckline and lily point sleeves of lace. Highlight of the gown was the train fashioned of matching organza and lace-edged, falling from the shoulders. Her shoulder-length scalloped veil was held by a single organza flower, with leaves fashioned of seed pearls She carried a cascade of blue tinted mums, and wore the groom's gift, a pearl and diamond pendant, with matching earrings.

Miss Mary Gillespie, of Ottawa, atended the bride as maid of honour. Bridesmaids were Miss Linda Laurin and Miss Elaine Crowder. They were attired in identical gowns of Dior blue crepe, also fashioned on empire lines featuring lace tops and puffed sleeves. They wore matching headpieces and shoes and carried cascades of white mums.

Mr. Conrad Winters of Long Sault, ably assisted as groomsman, and the ushers were Lyle Anderson of Ingleside and Orval Millward of Morrisburg.

Miss Jean Meikle was guest soloist, singing The Wedding Prayer, assisted by the organist, Mrs. Graham.

Following the ceremony, a reception for 125 guests was held at Allan Hall.

For receiving guests the bride's mother chose a jade green lace dress on empire lines with matching lace coat and hat and a corsage of azalea tinted mums. The groom's mother wore a two-piece ensemble of gold and turquoise brocade with matching hat of velvet, black accessories and a corsage of bronze mums.

For a honeymoon trip to Niagara Falls, Indianapolis and Nashville, Tenn., the bride donned a blue wool suit with black and white accessories and seafoam muskrat jacket, and a corsage of white poms.

Guests attended from Brantford, St. Catharines, Wardsville, Toronto, Kingston, Brockville, Prescott, Cardinal, Ottawa, Ingleside, Newington, Long Sault, Finch, Chesterville, Cornwall, Bainsville, Syracuse, Watertown and Massena.

Provincial Police Weekly Report

An officer from Morrisburg Detachment last week visited Iroquois High School, where a film was shown to members of the Driver Education Group. This film named "Mechanized Death" shows actual fatal accident scenes in colour along with sound. The film is very impressive and leaves a person with a lot to think about. Some may think it cruel or morbid to display a film of this nature, but it has been said that publicizing the total of motoring accidents and injuries never gets to first base in jarring the motorist into a realization of the appalling risks of motoring. He does not translate dry statistics into a reality of blood and agony. Figures exclude the pain and horror of savage mutilation, which means they leave out the point that needs to be brought closer to home. This film does not leave out that point. This film or others pertaining to traffic may be shown to any organized group by request through Morrisburg Detachment office.

On the highways during the past week, officers patrolled 8536 miles in a total of 622 duty hours. This resulted in 40t raffic charge bseing lai dand 16 warnings issued. Eight property damage and three personal injury accidents were reported and investigated. In these, four persons were injured, one requiring treatment in hospital.

A passenger in a truck driving on 401 highway was injured when a stray bullet from a careless hunter's rifle passed through the windshield. This person had fragments of the bullet removed from his face

Officers answered one call to a disturbance which was the result of a prank. Fifteen other occurrences were also investigated. Assistance was given to local P.D. in the investigation of a shooting.

Two incidents involving liquor were investigated resulting in two charges being preferred under the Liquor Control Act of Ontario.

Thirty hours were spent in the courts with 120 convictions registered.

New Minister is Welcomed at Knox

Rev. Robert W. Johnston, B.Sc., B.D., interim moderator of Brockville Presbytery, from Cardinal, introduce dvisiting clergy and guests at the reception held in the lecture room of Knox Presbyterian Church Morrisburg, following the service for the inducting of Rev. T. H. Boyd. Gordon W. Thom acted as host for the occasion and the reception was conducted by Knox Women's Club under the direction of Rev. Johnston.

Greeting guests were Rev. Boyd and Mrs. Boyd, Rev. Johnston, Earl Baker, and Mrs. G. M. Gorrell. Mrs. Boyd had been presented with a corsage on behalf of the ladies of the Club. Mrs. Douglas McGillis conducted guest book registration.

The damask-covered tea table was centered with an arrangement of deep pink carnations and pine in a silver basket, flanked by tall pink tapers in silver holders. Presiding at the tea table, in turn, were: Mrs. Edwin Jones, Mrs. Donald Merkley, Mrs. Kenneth Beckstead, Mrs. Alan Farlinger, Mrs. Lorne Kinkaid, Mrs. Thomas Fraser

Assisting with tea table service were Mrs. Dwight Beckstead, Mrs. Murray MacDonald, Mrs. Edward Smith, Mrs. Gordon Thom, Mrs. Ray Noble, Mrs. Alard Reynolds. In charge of teh tea room were Mrs. Leslie McCormick, Mrs. Walter Wright and Miss Gladys Bayne.

Servitors were Mrs. Ralph Coulthart, Mrs. Keith Kirkwood, Mrs. Hubert Duvall, Mrs. Henry Presley, Mrs. A. N. Riley, Mrs. Clayton Duval Mrs. Goldwyn Durant, Mrs. Carson Baker, Mrs. Russell Baker, and Misses Deborah Wilson, Muriel Baker and Deborah Smith. Other assistants were Mrs. W. J. Cobey, Mrs. Charles Farlinger, Mrs. John DeGray.

Clergy from local churches, Rev. C. W. Earle, Rev. D. W. MacDonald, Rev. F. L. Howald, and Rev. W. J. Barnes, extended greetings and best wishes. Mrs. Murray MacDonald, President, Knox W.M.S., and Allan Farlinger spoke briefly, to which Rev. Boyd responded. The occasion concluded with singing of "Blest Be the Tie that Binds".

Mr. Boyd, who came to Morrisburg from the Charge of St. Andrews, Ancaster, came originally from Belfast Ireland, where he was a naval architect in the Admiralty Office and prepared a number of plans for such Canadian ships as "Magnificent", "Ontario" and "Bon aventure".

In Canada, he graduated from Knox College, where he received his degree in Theology. His previous education included a degree in Applied Science.

Mr. Boyd served the church as a Catchist in Manitoba. As a student, he also served the Charge of Bolton, Nashville and Logan-Geggie Memorial in Toronto. In 1959, he went to Konx Church at Port Dover, and to Ancaster in 1964. He has served as moderator of the Presbytery of Hamilton, convenor of Christian Education for the Synod of Hamilton-London; the Synod Camp Board; Knox College, Board of Management and the Ontario Council of Christian Education.

Mr. and Mrs. Boyd have two children, Valerie and Raymond.

LIBERAL WOMEN HELD DEBATE

"Resolved: That the Canadian Prime Minister should be elected by a direct vote of the people" was the subject of a lively debate at the November meeting of the Grenville-Dundas Women's Liberal Association.

The debators were students of North Dundas District High School. Miss Judy Pringle and Miss Elaine Clarke presented the affirmative arguments while Miss Susan Boyd and Mr. Brian Racine spoke for the negative. Mr. Pat Burnside, B.A., history teacher at the school, acted as moderator.

In the discussion period which followed, the students were unanimous in their belief that the voting age should be lowered to 18 years and that politics be taught as a subject in secondary schools.

The meeting was held at the home of Mrs. Francis Moriarity, of Chesterville. Mrs. C. A. Graham, president, conducted the business assisted by the secretary, Mrs. Dalton Henry.

A moment's silence was observed in memory of a former member, Miss Gertrude Campbell of Morrisburg, who had died since the previous meeting.

Mrs. Lillian Allison presented a small gift to Mrs. Graham in recognition of her three years of service as president of the association.

Refreshments were served by the members from Morewood.

DEDICATE PLAQUE AT ST. JAMES

At St. James Anglican Church, Sunday, a plaque was dedicated to the memory of the late William Eager of Morrisburg. The plaque, which was donated by the family is located on the wall of the church in the vicinity of the pulpit.

Mr. Eager, who lived from 1843 to 1928 was an honored and respected citizen of Morrisburg. He was associated with the cheese industry, he was a police magistrate and a church warden of St. James for many years.

Attending the dedication ceremony were his daughter, Miss Isabel Eager and her niece, Miss Diane Eager, both of Ottawa.

LETTERS TO THE EDITOR

Mr. Arthur Laurin,
Morrisburg, Ontario.

Dear Mr. Editor — Since early summer rumours have been circulating through the town and surrounding district, all of which have one common not, namely, that I am leaving Morrisburg.

I would like to state categorically that at the time of writing this letter I have not the slightest intention of moving from Morrisburg.

Should unforseen circumstances arise which make in mandatory for me to leave Morrisburg, you may be quite sure that the first people to know about this will be my patients.

This letter is for publication, if you feel that it is of sufficient community interest.

Yours truly,
EDWARD LAMBERT, M.D.C.M.

FROM PENTHOUSE T O FARMHOUSE

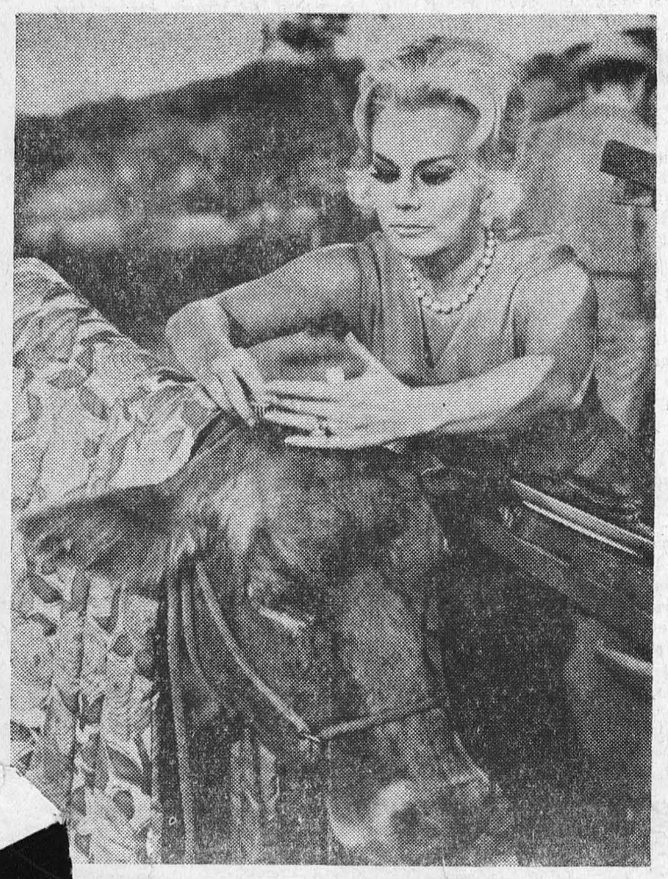

Gabor stars as Lisa Douglas, the wife of a New ney, who traded his law books for a plow and a in Hooterville, on the new comedy series Green y Wednesda evening on the CBC TV network.

FINAL TRIBUTE TO WAYNE McINTOSH

Funeral service was held on November 17, at Lakeshore Drive United Church for Wayne McIntosh, 17 year old son of Mr. and Mrs. Ernie McIntosh of Morrisburg, who was instantly killed in an auto accident. Rev. D. L. Gordon officiated

Wayne is survived by his parents, his grandmother, Mrs. Arnold Meyer of Morrisburg; a brother, George McIntosh of Morrisburg, and a sister, (Nelda) Mrs. Don Bass of Cardinal. One brother, Harry Arnold, predeceased him in 1948.

He is also survived by a number of aunts and uncles from out of town.

NEWS HELD OVER

Because of the very large demond this week for election advertising, we regret that some rather good news stories and pictures have necessarily been held over, which will be presented, along with full election story in our next issue.

Young N.Z. Farmer Visiting in Dundas

When Mr. Samuel Inder, a young farmer from New Zealand spent the past week with Bruce Garlough at his home in Williamsburg, discussing farming methods, and exchanging information about sheep farming in New Zealand and dairy farmng n Ontaro, the world 'down under' took on a new meanng.

Sam Inder, from South Island, New Zealand is an international Farm Youth Exchange Delegate to the U.S.A. and Canada.

Leaving home last April and crossing the Pacific Ocean by boat to Vancouver and Washington. his trip was sponsored by the New Zealand Federation of Young Farmer's Clubs and the New Zealand Producer Boards (Meat Woll and Dairy). His stay in the United States covered a period of six months, and while most of that time was spent in Iowa and Montanna, his travels included Calif- and Washington, D.C.

At the invitation of the Ontario Junior farmers, he has spent the month of November in the counties, Huron, Brant, Northumberland and Dundas, guest of the Jr. Farmers in each area.

Samuel Inder is 23 years old, and is from Ranfurly, in the province of Otago, N.Z., the son of a sheep farmer. He has had 8 years of primary school and four years of secondary education at Timaru Boy's School. He is vice-chairman of the Ranfurly Young Farmers Club.s He has worked with hi brother on a 2,000 acre sheep farm for five years. 1,000 acres are tillable, and 750 acres irrigated. They have 2,800 cross-bred ewes, and 8 hundred hoggets, which are year-old sheep, and also 80 shorthorn cows. The crops are mainly turnips (fed to the sheep), general pasture and alfalfa.

One purpose of his visit here is that he hopes to establish in the near future a regular exchange of letters between the Junior Farmers of Ontario and the Young Farmers of New Zealand.

Leaving Ottawa, on November 27, Sam went to New York City and from there via Queen Mary to Southampton, England.

Sam plans to spend some time in Europe before returning to New Zealand by bot by way of Suez Canal and Indian Ocean. He will arrive in New Zealand next spring which will be autumn in New Zealand.

FINAL TRIBUTE TO MRS. BRUCE HART MONDAY

Funeral service for Mrs. Bruce Hart was conducted on Monday, November 28 at 11 a.m. at Fairbairn Funeral Home, with Rev. T. H. Boyd of Knox Presbyterian Church officiating. Burial was in Fairview cemetery. Pall bearers were Omer Rutherford, Dudley Smail, Alex McLaren, Clifford Sypes.

Mrs. Hart, the former Elizabeth MacMillan, was born in Glasgow, Scotland. She died November 25th at Deep River Hospital, following a lengthy illness. She and Mr. Hart had been living at Deep River with their daughter and family for the past 18 months. Mrs. Hart was in her 71st year.

A quiet woman, devoted to her home and her family, she had resided at Morrisburg for almost 35 years. She leaves many friends who have known her since she married Bruce Hart at Ottawa in 1919. Her husband, who was born at Morrisburg, had been employed until his retirement by the Department of Transport.

Surviving, besides her husband, is oen daughter Barbara (Mrs. C. C. Pitt) and twin daughters at Deep River. Two sons predeceased her.

DEPT. LANDS AND FORESTS

Weekly Report

Although the deer hunting weather was poor, indications are that the harvest was almost equal to last year's. Grouse populations were spotty, but in general the hunting was good. As well, rabbitt hunting and even wolf hunting have made this aspect of recreation an active part of the use of the forest.

Forest vandalism was slight this year. We would like to assume from this that people really appreciate having this public forest to use.

The Counties Council purchasing committee has been busy buying additional land to increase the size of the forest. This means there will be another large tree planting project next spring of about half a million trees.

While mentioning tree planting, it was determined last spring, that one positive way to treat for white grubs, is to place aldrin in the planting hole with the tree roots. Other types of broadcast and surface treatments have not been proven satisfactory here. Treatment was simply to place about one ounce of five percent aldrin in the planting hole before the tree is planted.

Safety cannot be overstressed in this operation. Always comply with the aldrin manufacturers safety reccomendations. There may be a slight physical damage to trees by the aldrin, depending on the amount of moisture availeble in the soil, however the increased survival far outweighs this disadvantage. This treatment requires aboun 80lbs of aldrin per 1000 trees. The cost of planting is not increased very greatly.

SAWFLY MENACE

European sawfly larvae can damage Christmas trees in Ontario if not controlled, Lands and Forests entomologists warn.

FARMERS

Why not reforest idle acres? You can order forest trees from the Department of Lands and Forests, Parliament Buildings, Toronto. Write for details.

1967 Licence Plates on Sale Now

Ontario's 1967 licence plates and vehicle permits will be available from Thursday, December 1, for passenger cars and station wagons, Transport Minister Irwin Haskett announced today. Motorcycle plates will be available by December 19th.

The plates and permits will be on sale at all licence issuing offices throughout the province.

The 1967 plates have been specially designed to mark the observance of Canada's Centennial. They will have white lettering and numbering on a blue background and will carry the lettering "19 Ontario 67" on the top and "18 Confederation 67" on the bottom. The licence numbers will be separated by a crown, instead of a dot as in previous years.

Expiry date for present plates -- and the final for getting 1967 plates -- will be Tuesday, February28. Mr. Haskett said there definitely would be no extention beyond this date.

"The three month issuing period gives ample time for everyone to get plates." Mr. Haskett said. "For their own peice of mind, we hope more motorists will get their plates early and avoid last minute lineups.

For commercial vehicles, trailers and conversion units, 1967 plates will go on sale March 1 and the expiry date for current plates will be March 31. This procedure is the same as it has been for the last 3 years. For these vehicles, plates will continue to b available on a quarterly year basis as well as for the whole year.

On and after December 1, 1966, the Uninsured Motor Vehicle Fee will be raised from $20. to $25.00.



"How are you doing at night school?"

A SPECIAL MESSAGE TO CUSTOMERS OF THE B OF M

How we at Canada's First Bank put your savings dollars to work in 1966



S. Gordon Walroth, Manager
Morrisburg Branch
Bank of Montreal

This is a personal report to the customers of my branch describing the way the Bank of Montreal employed the money you entrusted to us in 1966.

At the Bank's year-end on October 31st, 1966, the personal savings of people like yourself amounted to almost half of the total deposits of $4,995,368,152. This figure is another record high for Canada's First Bank in its 149 years of operation. Of that total, $3,279,997,060 was on loan to people in all walks of life.

What's more, $906,160,879 was invested in high-grade Government bonds and public securities which have a ready market, and $139,545,596 in other securities – mainly short-term credits to industry.

Yes, they were busy dollars those Savings dollars of yours . . . They were put right to work to help people improve their standard of living – by financing the purchase of cars, household goods of all kinds and home improvements – and to assist businesses large and small to expand, thus employing more people.

Your money went into new industries that created new jobs . . . helped farmers improve both their farms and their way of living . . . constructed new schools and helped students get a better education . . . aided fishermen to increase their catches and their incomes . . . built new roads and highways . . . supported community projects, large and small, of many kinds.

Your savings dollars worked hard in 1966 — hardest of all for you. And because they are steadily accumulating at interest they are building a sound investment for you and your family towards a better future.

Speaking for Canada's First Bank, may I say "Thank you" for your confidence in the B of M and for the support you're giving us as we work together to build a more prosperous Canada.

BANK OF MONTREAL

Canada's First Bank

TOTAL ASSETS $5,422,750,494

D. WELLS & SONS

Formerly C. C. Stubbs & Co.

MONUMENTS

CEMETERY LETTERING

INGLESIDE ONTARIO

BOX 40

PHONE KE. 4-2255

THE MOST MODERN SHOP IN EASTERN ONTARIO



FRANCHISED DEALERS
— FOR —
GENERAL ELECTRIC
— AND —
ELECTROHOME
RADIO, TV, AND APPLIANCES

3 Years Experience in COLOUR TV

STEWART ELECTRIC
KE 7-2101
OSNABRUCK CENTRE
(1 Mile N. Ingleside Water Tower)

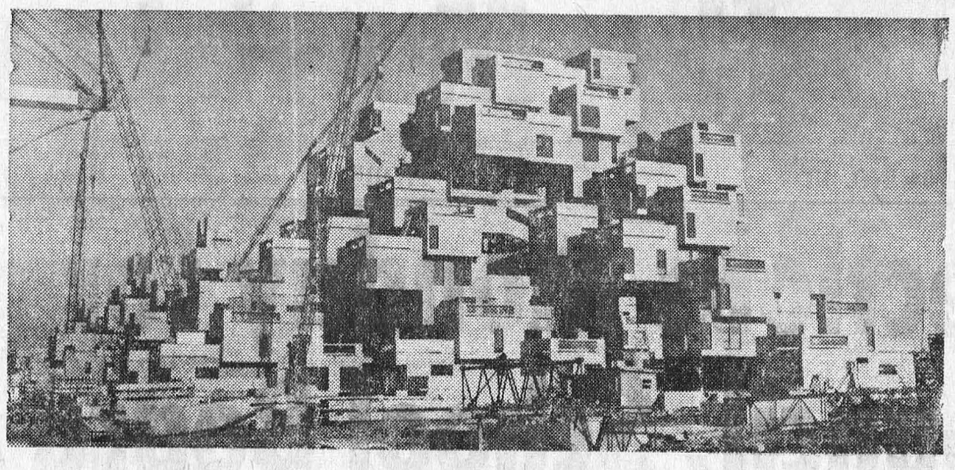

Surging triumphantly to life on the site of Expo 67 is a totally new adventure in residential architecture. Habitat 67 is a twelve-storey housing complex with aerial streets, rooftop playgrounds and private gardens, serving 158 naturally terraced homes.

During the past year Habitat has successfully proved the merits of a mass-production building technique. Pre-cast modular units were assembled on the ground, provided with pre-fabricated bathrooms, and kitchens, and the whole 85 ton 'box' hoisted skyward with a giant derrick.

First people to sample Habitat-style living will be some dozens of visiting officials to Expo 67, due to rent 'sky homes' for the season. But with 26 housing units open for inspection, the public will get a very good idea of what living in Habitat is like.

They will approach the complex via tree and shrub-lined avenues and will find further refreshing greenery in the broad ground-floor plaza, built above the parking area. The plaza will also contain space for future shops and offices as well as entrances to lower level homes.

Elevators will stop on the 6th and 10th floors and passengers will step out on to long 15-foot wide pedestrian streets. Even in bad weather, a stroll along 'Sky Street' will be pleasant. Strollers will be protected from the winds by overhanging plastic screens. More flowers will adorn the streets' approaches, giving a natural touch to the environment, and satisfying the wishes of Habitat's consulting architect, 29-year-old McGill trained Moshe Safdie.

The street will contain entrances to one, two or three bedroom homes broken up by safe, open-air toddlers playogrdunds. Magnificent views in all directions will be interrupted by a floating mosaic of modular units (17½ x 38½ x 10').

Inside will be living rooms flanked by sliding windows, leading out onto spacious terraces. Ceilings will contain modern concealed lighting strips. There will be wall outlets every six feet and centrally controlled hot or cool air, blown in from wall length floor vents.

To add life to Habitat rooms, the Canadian home furnishings industry is spending one million dollars to supply the best they have to offer in furniture, drapes, carpets and other accessories.

Spacious bedrooms have well above average closet space. Biggest surprise, however, will be the bathrooms. Walls, fittings, shelves, tub, almost everything will be made of tough, non-slip fibreglas. reinforced plastic, enabling the entire unit to be pre-assembled at the factory. Another pre-fabricated unit is the kitchen. Women visitors will marvel at the neatness and compactness of pre-engineered sinks, dishwashers, electric stoves, refrigerators.

Every Habitat dwelling will have at least one private garden (some will have two). They are located on the downstairs neighbours' roofs. Gardens will contain small trees or large shrubs, sprouting from big three-foot boxes. Smaller boxes will contain additional flowers and shrubs.

Gardens will be safe for children. They will be rimmed by sturdy fences, concealed by planters. Even sufferers from vertigo need not worry. The difference in height from one garden to another is only 10 feet. An unusual feature will be the central automatic sprinkling system, designed to water all Habitat plantings simultaneously.

Precisely how the average Habitat family will live depends on several factors, including eventual amenities of the project. However, it is possible to imagine a middle income Habitat family with their 3 children, freshly in from the suburbs:

— The family will regard their home as their 'castle in the sky', thanks to new condominium by-laws making it possible to own a house in an organic structure. The city will treat the sky street as an ordinary thoroughfare, maintaining sewers and water in the normal way.

— Their home will probably have two storeys, with bedrooms and entrance on the upper level and livingroom on the lower level.

— The Habitat housewife, will think of her neighbours as 'the people down the street'. She will go out on the promenade to chat with friends in the shade of the plastic shelter.

— The family will gather on the warm summer evenings for garden barbecues, enjoy the myriad twinkling lights of city skyscrapers across the harbor.

— The children will thrill to the sight of a giant ocean liner berthing under their bedroom window in the early morning mist.

— The mailman will come right up the door instead of depositing the mail in a downstairs letter rack.

—The family will enjoy winter at Habitat almost as much as summer — thanks to such devices as, automatic snow melter[illegible] stairways.

— If visitors to Habi[illegible] the 1967 World Exhi[illegible] slight feeling of Utopi[illegible] exciting new housing comp[illegible] have amply served its purpo[illegible] major Expo attracton.

SELECT YOUR NEXT

TELEVISION, HI-FI, OR ANY HOME APPLIANCE FROM BRAND NAMES LIKE:

CANADIAN GENERAL ELECTRIC or ELECTROHOME

—SEE THEM AT—

STYLES & McINTOSH TV

IROQUOIS PHONE 652-4397

Closed Monday Open Tues. to Sat. and Friday Night

THE SPORTS BEAT By Glen May



It's asking too much

Minor hockey is again underway on all fronts in the big land and soon thousands of youngsters will be waging war in tournaments seeking a crest, hot dog and bottle of soda pop.

The first of these tournaments begin during Christmas Week with others following until Easter. Most of the tourneys are sponsored by service clubs and local hockey associations. And, in recent years, larger tournaments have attracted minor pucksters from across the country, and on occasion, American teams venture north of the border.

The grand finale takes place on a week end. To qualify for a championship game a team has to win three or four contests during a span of three days. This is achieved having teams play twice in one day.

The most popular age bracket, according to tournament officials across Canada, is the Pee Wee grouping. These tiny hockey players range from nine to 11 years of age, depending upon their own minor hockey classification program.

Parents, coaches, executive, and the general public apparently condone these gatherings of the tykes on the frozen surface of various ice palaces.

They give no thought to the damaging physical and mental strain involved. Remember, these are kids, not matured adults. All that is at stake is glory, nothing more, nothing less.

To earn these monumental rewards a youngster has to often strain beyond his physical capabilities striving to score a goal or check an opposing player. Throughout tournament days his mind is blanketed with "words of wisdom" from coaches, parents, executive, the father of some other kid, and over-bearing fans. They a[illegible] pect the impossible from [illegible] and sadly, he trys to a[illegible]modate everyone.

If the tournament is held hundreds of miles away he must force himself to maintain some semblance of composure and relaxation, although the traveling and new surroundings prove upsetting. He becomes a stranger in another world. The average youngster is not worldly wise to the pressures of diplomacy. It is impressed on him he must be a goodwill ambassador.

It's forgotten he is a normal child wanting to live a normal life. Tournament loving adults cannot comprehend this obvious fact.

It is indeed tragic that a child of 10 should be placed in a time capsule, advancing him far into the future before he's ready.

At this important age, when a youngster is discovering just how far his physical makeup will carry him, he's forced to exceed the limit. This can be damaging in later years. Ligaments and tendons cannot be stretched out of proportion during these formative years without reprecussions later in life. Bones are not yet sufficiently sound to take the tournament pounding which so often is the case. The lungs and heart are not prepared to handle the demanding amount of oxygen which passes through the system during the rigors of tourney play.

These are just a few of the many drawbacks to tournaments involving kids. Undoubtedly you can think of many more — if you want to.

And if you do, ask yourself is a crest, bottle of soda and a hot dog really wo[illegible]

Toronto Telegram News

New Highs Set In B. of M. Statement

Record deposits of almost $5 billion and loans of more than $3 billion are reported by the Bank of Montreal in its 149th annual statement, released here by S. Gordon Walroth, manager of the bank's Morrisburg Branch.

Commenting on the bank's annual figures for the year ended on October 31, he said new highs had been established right across the board - in assets, loans, deposits, and earnings.

Deposits of $4,995 million included personal savings of $2,307 million. Total loans climbed to $3,280 million with an increase of $172 million in the key category "commercial and other loans".

Assets reached $5,423 million, an increase of almost $500 million from 1965.

EARNINGS PEAK

Record high earnings are recorded in the operations of the bank's more than 1,000 offices at home and abroad, the manager continued.

The net earnings figure of $19,905,599 is an increase of $1,175,246 from 1965. Total provision for income taxes is $20,988,731.

The bank's almost 26,000 shareholders are receing dividends of $2.37½ per share, or a total of $14,428,125. This is 10c a share more than in 1965.

He said that the B of M's strong liquid position is reflected in the "quick" assets figure of $2,091 million.

Your RED CROSS is Serving Today Ready for Tomorrow

THE WHEELS

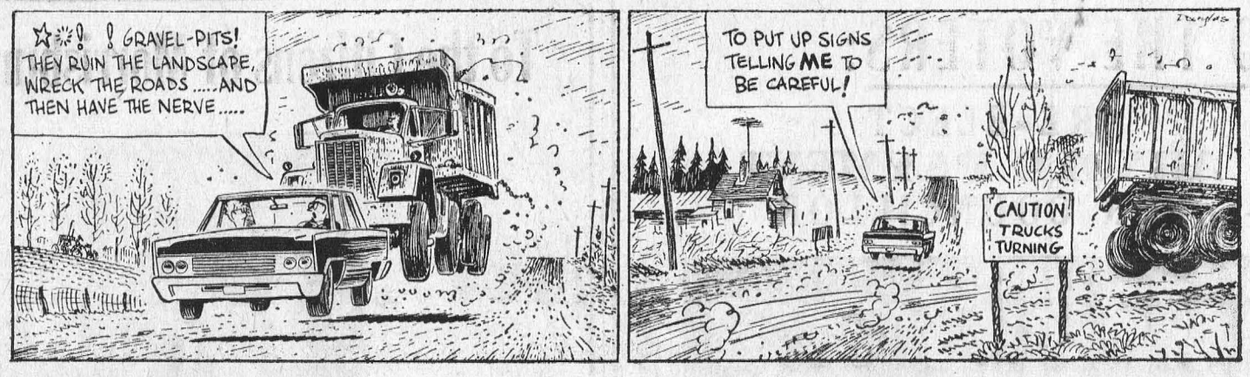

CYNTHIA



SMALL WORLD

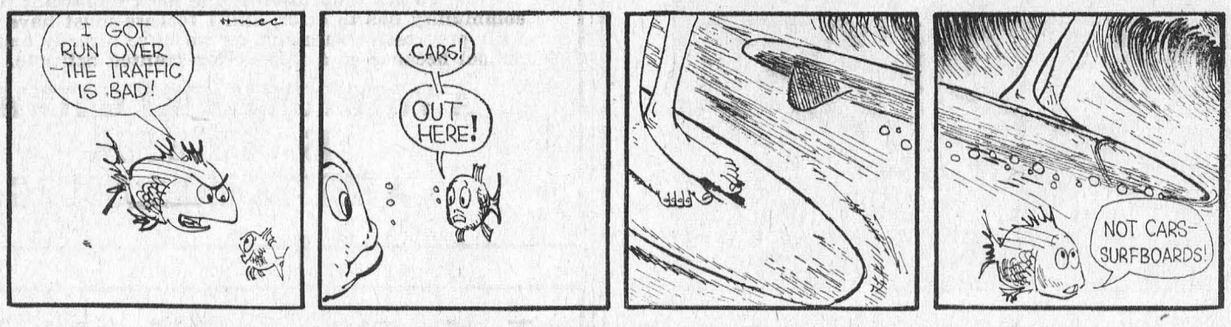

DOMINION STORES LTD. BUYS PRIZE-WINNING BEEF AT ROYAL

One of the youngest cattle-breeders at this year's Royal Winter Fair in Toronto had his entry judged the Queen's Guineas hampion Steer Sixteen-year-old David Hasson of Arris, Ontario, has exhibited steers in a number of local fairs and last year produced his first prize-winning beef at the Royal Winter Fair. But, it was this year's judging that awarded David's steer the Queen's Champion prize.

A grade 11 student, David knows his way around a cattle judging and auction like a veteran three times his age.

His champion Angus sold for $9.25 per pound. An active participant in the 4H Club, young David has been interested in prize cattle breeding for almost as long as he can remember.

The 820-pound Angus was bought by Dominion Stores, who, in keeping with their policy of always buying the best beef available in Canada, also bought the Grand Champion Steer along with the majority of the prize-winning beef at the Fair.

This year's Grand Champion at the Fair was an 850-pound Black Angus raised by Raymond and Bernard Desowdy of Bromount, Quebec The Desowdy's have raised a number of prize steers and exhibited them in Quebec Fairs and exhibitions. This was their first winner in Ontario.

RED CROSS
IS ALWAYS THERE
WITH YOUR HELP



"That reminds me I must dash home and fix Fred's supper!"

DEAR DORIS
advice from
Doris Clark



Religious Bondage

DEAR DORIS — The church I go to is very strict. Now at my age of 14 I feel I have a right to decide if I should continue in the fellowship. My parents are both deeply religious and I am sure it would break their hearts if I stopped coming.

I am not allowed to watch TV, go to movies, fairs, or join any clubs at all. I am only allowed to eat with people of my own denomination.

However, may I make it clear that I would not leave until I was of mature age.

Bewildered Bob

DEAR BOB — You wouldn't be normal if you weren't a little restless. Yet my greatest sympathy goes to the teen-agers whose parents have no religion at all.

As for television and movies, you aren't missing too much. You'd rather live it up yourself than watch somebody else on a screen. And there must be social activities at school which don't require joining a club.

The time does come when each person decides for himself what he believes and how he wants to worship God. Not at 14; but at a more mature age, as you suggest.

DEAR DORIS — My husband and I have been married for three months and nearly everything is perfect. But he is not satisfied because I can only respond to his love-making with affection.

Could there be something psychologically wrong with me? I try so hard because I know it bothers him.

DEAR BRIDE — Not a thing wrong, psychologically or any other way. Self-expression takes time, and this applies to expressing love in marriage, as in other things.

More knowledge would enable your husband to be more helpful and less unhappy. I'm sending you my list of recommended good reading about this important part of wedded life.

DEAR DORIS — Could you please tell me how to make my eyes appear larger and brighter than they really are, without having a heavy make-up look? My eyes are light green. Also, I would like to know how to make a nose look thinner.

Green Eyes

DEAR GREEN EYES — Apply this rule: If your make-up is obvious, you've laid it on too thick. You need individual advice from someone who can study your coloring and select the right shades of powder, foundation, eye shadow and so on, for you. Consult the expert at your favorite cosmetic counter.

About your nose: After a light foundation, apply a little darker shade on the sides of the nose; repeat this when applying powder.

I'm sending you my leaflet on Make-Up Magic (and will forward this to any others writing in for it and enclosing 10 cents and a stamped envelope).

To Nursie — Public health nursing is a tremendous calling. Our Canadian V.O.N. (Victorian Order of Nurses) now has 650 professional nurses working across Canada. She nurses, teaches health, helps a fearful young mother begin to care for her new baby. She dresses wounds, encourages a handicap in the use of crutches or contrivances.

She is a ministering angel. To learn more about this branch of public health nursing, write to Victorian Order of Nurses for Canada, 5 Blackburn Avenue, Ottawa 2, Ontario.

Toronto Telegram News Service

CUT Christmas FOOD COSTS

Here's to SAVINGS at Dominion!

SAVE on Dominion's OWN BRANDS!

As the festive season gets into full swing, wise shoppers Cut Christmas Beverage Costs at Dominion! You'll make substantial savings on Dominion's own brands . . . all the beverages you'll need for entertaining your friends and family: *Richmello Instant Coffee* — full of rich aroma and true coffee flavour; *Domino Ginger Ale* — bubbly good!; *Hilltop Tea* — a tasty brew; *Dominion Fresh Orange Juice* — direct from Florida!; *Grand Prix Canned Beverages* — in 11 exciting flavours!; and many more! But don't let the low prices fool you . . . these ever-popular beverages are the finest quality that money can buy! Avoid the rush! Stock up this week at Dominion and Cut Christmas Beverage Costs!

AT DOMINION

Tender-Flesh Grade "B"—5 to 10 lb. Avg
HEN Turkeys lb. 39c

SPECIAL! — FRESH SHANKLESS
SHOULDER PORK ROASTS . . lb. 45c

SPECIAL! — WELL-TRIMMED BOSTON
PORK BUTT ROASTS . . . . lb. 55c

PRESSWOOD'S TASTY
Skinless Weiners
1-POUND PACKAGE
55c

SPECIAL SUGAR-CURED
Breakfast Bacon
BY THE PIECE
lb. 69c

Florida Marsh Seedless, Sweet, Full of Juice, Thin-Skinned — Size 96's
WHITE GRAPEFRUIT . . 10/59c

From Florida — Best for Juice — Size 200's
FLORIDA ORANGES . . DOZ. 49¢

From Florida — Sweet and Juicy — Size 210's
TANGERINES . . . . . doz. 49c

From California — Solid Heads — Size 24's
ICEBERG LETTUCE . . . . 19¢

Values Effective in Morrisburg Till:
CLOSING SATURDAY, DECEMBER 3rd, 1966 — 6 P.M.
STORE HOURS: Mon. 9—6; Tues. 9—6; Wed. 9—12; Thurs. 9—6
Fri. 8:30—9; Sat. 8:30—6.

Catelli Spaghetti or — 16-oz. pkgs.
READY CUT MACARONI 2/39c

Catelli Spaghetti — 15-oz. tin
MEAT SAUCE 29¢

Salada Orange Pekoe — 60's pkg.
TEA BAGS 79¢

Delsey White, Pink or Yellow — 2-roll pack
TOILET TISSUE 3/95¢

Bick's Yum-Yums, Baby Dills, or — 40-oz. jar
SWEET MIXED PICKLES 69¢

Crino — 16-oz. tin
EVAPORATED MILK 6/$1

Scotian Gold — 48-oz. tin
APPLE JUICE 3/$1

Scotian Gold — 20-oz. tin
APPLE SAUCE 5/$1

Norfolk Jam — Apple & Raspberry or — 24-oz. jar
APPLE & STRAWBERRY 39¢

Domino Fancy — 48-oz. tin
TOMATO JUICE 3/$1

Richmello Tasty — 16-oz. jar
PEANUT BUTTER 3/$1

Richmello — 10-oz. jar
INSTANT COFFEE $1.29

Domino — 2-lb. box
BLUE DETERGENT 49¢

Country Girl — 20-oz. Ea.
APPLE PIES 3/$1

Richmello — 12's pkg.
SCONE ROLLS 27¢

NOW IS THE TIME

to buy the following items around Your House—

- ☐ ROOFING
- ☐ INSULATION
- ☐ EAVE TROUGH
- ☐ STORM SASH

COMPLETE STOCK OF BUILDING MATERIALS AT ALL TIMES

HODGINS LUMBER LTD.

Phone KI 3-3155 MORRISBURG

Local and General

Mrs. Laura Secord of Iroquois was the lucky winner on Tuesday of the giant $145.00 jackpot game at St. Mary's weekly Bingo. A new jackpot of $100 will be offered at next Tuesday's Bingo.

Florence Hall and Ed. Servage of Chesterville spent Sunday with Mr. and Mrs. Herbert Casselman.

Mr. and Mrs. Herbert Casselman spent Thursday with Mrs. Bertha Monnet of Ogdensburg, N.Y., on their Thanksgiving day.

Mr. Donald Beckstead of Merlin, spent a couple of weeks with his mother, Mrs. Allan Beckstead and other relatives.

The prizewinners at the Euchre held by the IOOF-Rebekahs, on Nov. 21st, were as follows: Ladies' 1st, Mr. Walter Bowman; Ladies' consolation, Mr. Willard Mattice; Men's First, Mr. John Crites; Men's Consolation, Mr. Howard Eamon; Door Prize, Mr. Howard Eamon.

Recent guests of Mr. and Mrs. Archie Murphy were Mrs. Errol Thorpe and son Stephen, Mr. Carl Hall of Newmarket, Ont.

Mrs. W. J. Cheley spent last Thursday at Williamsburg at the Guy Strader home and celebrated her birthday with a cake and candles and gifts. One gift will always be cherished. It is a picture of Mr. and Mrs. Guy Strader and the team of oxen taken at Upper Canada Village beside a log cabin Mrs. Strader has on her old fashioned costume and Mr. Strader has one arm on one of the oxen. Another gift which will be a keepsake is one silver dollar 1966, from Barry Strader.

Mrs. Hilda Cramer and Mrs. Fred Cryderman of Ingleside were afternoon callers of Mrs. W. J. Cheley on Wednesday.

BORN—At Winchester Memorial Hospital, on Wednesday, November 16th to Mr. and Mrs. Garry Whitteker, Williamsburg, RR 3, a daughter.

BORN—At Winchester Memorial Hospital, on Sunday, November 20, 1966, to Mr. and Mrs. John Bern of Morrisburg, a daughter.

BORN—At Winchester Memorial Hospital, on Monday, November 21, to Mr. and Mrs. Kenneth Palmer of Morrisburg, a son.



WEEGAR'S
"ON THE MALL"

TO THE VOTERS:

RE-ELECT
ARNOLD PAYMENT
FOR COUNCILLOR



I have had an opportunity of serving the Citizens of Morrisburg the past two years, and at this time I request your support so that I may continue as one of your representatives on Council.

To the Citizens of Morrisburg:



Ladies and Gentlemen:

I am 27 years old, married, and reside on High Street. I received my formal education in Northern Ireland, and graduated in textile design and management from Leeds University ,Yorkshire, England.

Since coming to Morrisburg, I have represented a Life Insurance Company, and recently became Vice President of a general insurance brokerage company. I am at present secretary of the Morrisburg Golf Club, and a member of the Lions Club.

As a citizen of Morrisburg it is a pleasure for me to be a candidate for the Morrisburg Public School Board.

I ask your support on Monday, December 5th and if elected I can assure you I will at all times consider the taxpayer in all my decisions.

To me , education is the most important product our community has to offer, and I feel we must have leadership with progressive thinking, as we have already lost our High School because of a take-it-for-granted attitude.

A VOTE FOR HARRY GATWARD
IS A VOTE FOR
A BETTER MORRISBURG

To the Electors of Morrisburg:

Having decided to allow my name to stand as Councillor, it is my intent to continue in close co-operation with my fellow-Councillors to promote growth in our Village, and to work diligently toward a better Morrisburg, which our people may enjoy.

WILLIAM DILLABOUGH
A VOTE FOR WILLIAM DILLABOUGH
IS AVOTE FOR
SOUND ADMINISTRATION

A VOTE FOR
WILLARD STEINBURG
STANDS FOR

(a) I understand the problems of the ordinary working man and woman, small businessman and people who are living on a fixed income in our village.

(b) Taxes have gone up at the rate of 8% per annum for the last four years. If elected to Council I can assure you steps will be taken to start reducing the mill rate. Increased assessment on new properties should take care of needed additional revenue. Emphatically, I will NEVER support a budget requiring an increased mill rate.

(c) We have lost our High School during the last year to a smaller community; thus I believe the old school and grounds should be given back to the municipality for ONE DOLLAR so that we can make some practical use for the benefit of our people.

(d) All council meetings should be open to the press and the public; and do away with private gatherings in advance.

(e) We give the county system a lot of money, about $45,000.00 annually, therefore county representatives should be requested to give the taxpayer a break-down or itemized statement what we actually derive from this huge amount of money.

(f) I will bring a motion to the floor to do away with the diversion sewers and this in turn will do away with sewer odours and help our pollution problem. As it is now, Morrisburg is dumping raw sewage into the river which in turn is ruining our beautiful river front and beaches.

(g) I served on the Council of our Village from 1958 until 1962; naturally, I made mistakes at that time but this will make me a better councillor from experience.

(h) Start the development of a Centennial Project immediately. I spearheaded the parade in our local Centennial, and wish to do something for our hundred years of Confederation as well.

(i) In colsing, I wish to state that as a candidate for Councillor, I do not belong to any picked slate, so that if I am elected to office, I will not be responsible to any pressure group, as I believe in individual thinking; therefore as you cast your secret ballot, PLEASE VOTE FOR THE CANDIDATE OF YOUR OWN INDIVIDUAL CHOICE.

(j) These are a few of the problems which I will endeavour to solve and a vote for me will help preserve democracy, freedom and equal privileges for all.

VOTE FOR THE LAST NAME
ON THE BALLOT
WILLARD STEINBURG

To the Citizens of Morrisburg:

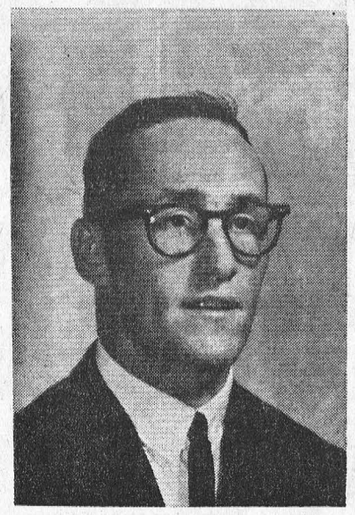

Ladies and Gentlemen:

I have been nominated by Mr. Carlton McInnis and seconded by Rev. F. L. Howald, for the office of Councillor in the December 5th Municipal Election.

I am 27 years old, married and reside on Church Street. I received my formal education at Morrisburg Public on High Schools. In 1963 I graduated from Clarkson College in Potsdam, N.Y., with a degree in Business Administration.

My business experience includes two years of supervising accounting personnel in the Canadian Head Office of a large Insurance Company. At present I am serving the community by teaching academic subjects to the Business and Commerce Branch at North Dundas District High School. In addition, I teach bookkeeping and accounting to adults at night school. I am a member of the Morrisburg Senior "A" Hockey Team, and coach of a minor hockey team.

Morrisburg needs an informed Council to effectively manage your quarter of a million tax dollars. For today's needs of your community — vote

LAWLOR FOR COUNCILLOR
ARNOLD (RED) LAWLOR
TELEPHONE 543-2052

Electors of Morrisburg:

Ladies and Gentlemen:

As a long-time resident of Morrisburg, interested in everything which affects our Municipality, I am appealing for your support in Monday's election for Council. I am well known to most of you, and I trust that you will find me worthy of your confidence. I am in favour of all Council Meetings being open to the public, and if elected I promise to make your interests my own, and to work in your behalf to the very best of my ability.

IVAN CASSELMAN

To the Electors of Morrisburg:

I hereby solicit your vote on December 5th, 1966, as a representative to the Public School Board.

I have had three years on the Charlottenburgh-Lancaster District High School Board, the last year as Board Chairman.

If elected, I will discharge my duties to the best of my ability.

Yours truly,

G. LORNE BROWN

Electors of Morrisburg:

For representation on YOUR School Board, by a young, interested FAMILY MAN, —

—VOTE—

JAMES LANGABEER
FOR SCHOOL TRUSTEE

Electors of Morrisburg:

Ladies and Gentlemen:

I will be among the candidates seeking your vote as a member of your Municipal Council on Monday. Should you see fit to give me your support, I pledge myself to work in your interests to the best of my ability.

FRED (BUN) DEVAUL

To the Citizens of Morrisburg:

Ladies and Gentlemen:

On Monday, December 5th, you will elect a Council to carry on the affairs of this Village.

I am fortunate to have a good business operating in this Village and I have been able to observe the activities of our present Council these past few years and I have felt that I could contribute to the successful carrying out of Council Duties, if elected.

On this basis, I solicit your support at the polls on Monday, December 5th.

PAUL BARKLEY

To The Electors:

More than praise and more than money are the comments kind and sunny and the hearty warm approval of the voters on election day, so if you think I am worth a vote, don't wait till the polls have closed and all the votes are counted, then tell me how you voted, because I would have led the poll if you had really voted. So if you think a vote is due me don't wait till life is over and I am underneath the clover for I cannot count the votes when I am dead.

GORDON McKOY

FREE SERVICE

TEXACO FUEL CHIEF

Now round-the-clock free service to EARL BAKER customers! Plus an annual cleaning and adjustment of your home oil heating equipment—also completely free. You pay only for defective parts. Call us today for Texaco Fuel Chief — the economical, cleaner-burning heating oil.

TEXACO FUEL CHIEF

EARL BAKER

PHONE 543-2962

Morrisburg Ontario

Exclusive Texaco Distributor of Heating Oils, Farm Gasolines and Lubricants in the Morrisburg Area.

GLEN BECKER

Mr. and Mrs. Bruce Davidson of Lansdown spent the week end with Mr. and Mrs. Irwin Hall.

Mr. and Mrs. Gilbert Barton of Vankleek Hill spent Tuesday with Mr. and Mrs. Irwin Hall.

Mr. and Mrs. Howard Saddlemire spent Sunday with Mr. and Mrs. Carl Casselman.

Mr. and Mrs. Bill Blair called at Mr. and Mrs. Mrs. David Lanoue on Tuesday.

Mrs. Irwin Hall and Kimmy Lanoue spent Monday with Mrs. Stuart Saddlemire.

Mr. and Mrs. George Tupper spent Tuesday evening with Mr. and Mrs. Howard Saddlemire.

Miss Lorraine Berkley and Mrs. Marjory Campbell of Ottawa spent the week end with Mr. and Mrs. P. O. Berkley and Paul.

Miss Stella Stata of Ottawa spent the week end with her parents, Mr. and Mrs. Ernest Stata.

COMMUNITY CENTRE SCHEDULE

Dec. 4—Hockey; Brockville vs. Morrisburg-Williamsburg Int. 2.30 p.m.

Cardinal Jrs. vs. Russell Jrs. 8.00 p.m.

Mon., Dec. 5—Figure Skating, 6—7.30 p.m.

Wed., Dec. 7—Adult Skating 2—4 p.m.

Thurs., Dec. 8—General Skating, 7—9 p.m.

Fri., Dec. 9—Ottawa vs. Combines

Sat., Dec., 10—General Skating 2—4 p.m.; 7.30—9.30 p.m.

Sun., Dec. 11—Prescott Jrs. vs. Cardinal Jrs. 2.30 p.m.

You may reserve seats at the Community Centre at any time for all the Combines Home Games.

WILLIAMSBURG

Mr. and Mrs. Ward Kennedy of Toronto, spent the week end with Mr. and Mrs. Guy Strader. They were accompanied home by Mrs. Donald Strader who will spend a few days in Toronto and Oakville.

Mr. and Mrs. Willis McIntosh and Jean of Kingston visited Mr. and Mrs. Bernice Merkley, Mr. and Mrs. Ward Casselman and Mr. and Mrs. W. E. Trickey on Sunday.

Mr. and Mrs. Arden Trickey, Mr. and Mrs. John MacIntosh and Mr. and Mrs. Rae Simser are spending some time in Vancouver and attended the Grey Cup game on Saturday.

Mr. and Mrs. Gordon McMillan, Cheril and Gary, and Mr. and Mrs. Garnet Weegar were dinner guests of Mr. and Mrs. Frank McMillan on Sunday.

TO THE ELECTORS OF THE TOWNSHIP OF WILLIAMSBURG

Ladies and Gentlemen:

In next Monday's election, my name will be on the ballot as a candidate for Councillor I have had two years' experience as a member of your Council, and am at present Representative of Council on the Centennial Committee.

With this experience, I trust you will find me worthy of your continued support.

ED. HANSON

TELEPHONE 535-2911

TO THE ELECTORS OF THE TOWNSHIP OF WILLIAMSBURG

I have been approached by several citizens of our Township to permit my name to stand as Council candidate, and I have decided to do so. I have been a resident of Williamsburg for 21 years, and during that time I have come to know some of the problems of our Township. I am interested and active in local organizations, in the Centennial Committee, and in the people of our Township. I am married to a businessman of the community, and am, I believe, the first lady candidate for Council. I would appreciate your vote and your influence in Monday's election.

SALLY McINTOSH

TOWNSHIP OF WILLIAMSBURG TO THE ELECTORS OF THE

Ladies and Gentlemen:

I have decided to leave my name stand for Councillor of Williamsburg Township. As you know, I will not be able to call on each and everyone of you. Therefore I'm taking this opportunity to solicit your support in the coming Election on December 5th.

HUBERT CASSELMAN

TO THE ELECTORS OF THE TOWNSHIP OF WILLIAMSBURG

Ladies and Gentlemen:

Your confidence in me in the past has enabled me to assist in maintaining excellent governing of municipal affairs.

Your continued support will be appreciated.

HUGH A. McMILLAN

FOR CENTENNIAL YEAR — 1967

VOTE McMILLAN

FOR DEPUTY REEVE

TO THE ELECTORS OF THE TOWNSHIP OF WILLIAMSBURG

Ladies and Gentlemen:

Having qualified for Councillor for our Municipality, and being unable to meet many of you personally, may I take this means of soliciting your support on December 5th.

If you think my past experience is of value to our Municipality, I would again appreciate your confidence.

Sincerely,

DON KYLE

FARM-FRESH FRYING

CHICKENS

ALLIED FOOD MARKETS

GRADE "A" OVEN-READY — 2-3 LB. AVG.

LB **35c**

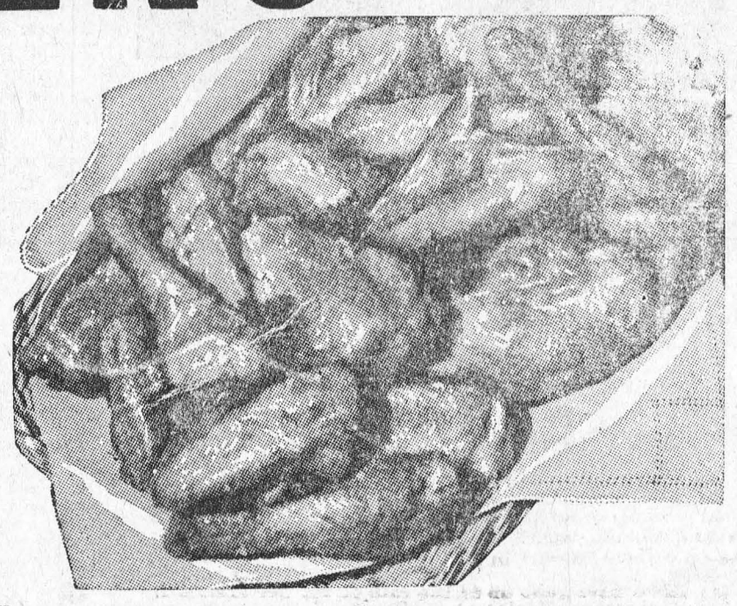

Grade "A" 3-3½ lb.-Avg. — Pound
ROASTING CHICKENS . 39c

Freshly-Cut — Pound
CHICKEN LEGS . . . 55c

Choice Quality — Pound
CHICKEN BREASTS . . 59c

Imported Shoulder
LAMB CHOPS
LB. 49¢

Lean, Boneless
BEEF STEW
LB. 69¢

Lean Beef
BLADE STEAKS
LB. 59¢

Choice chunks - Peameal
BACK BACON
LB. 79¢

Sweet, Fresh, Florida

TANGERINES

THE FRUIT WITH THE ZIPPER SKIN!

210 SIZE **DOZEN** **25¢**

Florida Wh. Marsh Seedless
GRAPEFRUIT
Large Size 96's
10/59c

N.B. No. 1 Table
POTATOES
25 LB. BAG
79c

CLIP THESE COUPONS

30 EXTRA UNITED STAMPS

with the purchase of 1 4-lb. or More Short or Cross Rib Roast. Valid until Dec. 3, 1966.

30 EXTRA UNITED STAMPS

with the purchase of 1 1 Maple Leaf Sweet Pickled Cottage Roll. Valid until Dec. 3, 1966.

66¢ SALE!

Save 32c! Del Monte Asstd.
FANCY PEAS
4 15-oz. Tins **66¢**

Save 28c! Del Monte
KERNEL CORN
4 14-oz. Tins **66¢**

Save 15c! Del Monte Fr. Style
BEANS GREEN
3 15-oz. Tins **66¢**

Save 24c! Catelli
Long or Cut Macaroni, Spaghettini or
SPAGHETTI
4 1-Lb. Pkgs. **66¢**

Save 9c! Orange, Orange-Gr.-
TANG CRYSTALS
3 Reg. Pkgs. **66¢**

Save 24c! Celebration, 4 Flavors
CAKE MIXES
2 19-oz. Pkgs. **66¢**

Puss 'n Boots Cat Food	15-oz. tins 4 for 66c	Del Monte Fancy Fruit Cocktail	20-oz. tins 2 for 66c
Save 20c! Reg. or White Kleenex Tissues	4 pkgs. 66c	Good Luck Wh.e or Col'd Margarine	1-lb. 2 for 66c
Save 32c! Anacin Tablets	Btl. of 60 66c	Heinz Tomato Soup	10-oz. tins 5 for 66c
Del Monte Prune Nectar	24-oz. btl. 2 for 66c	Thank You Book Matches	pkgs. of 50 4 for 66c
Del Monte Drink Pineapple-Grapefruit	48-oz. 2 - 66c	Save 23c! Liquid Jet Soap	2 btls. 66c

Buy One —Get One
FREE
Hand-Cut Heavy Glass
Tumblers
Reg. Price
39c
Each

This week we are offering the 7-oz. Old Fashioned Glass.

Allied's Economic Guide to Better Living

MACARONI-CHICKEN BAKE

*** 1 cup Catelli Ready Cut Macaroni; 1½ tablespoons grated onion; 1 cup cooked carrots, diced; 2/3 cup chopped green pepper; * 2 cups diced cooked chicken; ¼ teaspoon paprika; 1½ tea spoons salt; ½ teaspoon pepper; 2 eggs, beaten; 1½ cups milk.**

Cook macaroni according to package directions. Drain well. Meanwhile, combine all other ingredients except eggs and milk. Add to cooked macaroni and place in greased 2-qt. casserole. Beat eggs and add milk. Pour over macaroni adn set casserole in pan of hot water. Bake in moderate oven, 350 deg. F. 1 hour and 15 minutes, or until firm. Yield 4 to 6 servings.

*** Featured this week at your Allied Food Market — Smart People Today Shop the Allied Way!**

WE RESERVE THE RIGHT TO LIMIT QUANTITIES

ALL VALUES EFFECTIVE TILL DECEMBER 3rd, 1966

Brinston's

ALLIED FOOD MARKETS

TO THE ELECTORS OF THE TOWNSHIP OF WILLIAMSBURG

Ladies and Gentlemen:

I would like, through the press to solicit your vote and influence in Monday's election for Public School Trustees. As a businessman in this community, and with a young family beginning to attend school, I am vitally interested in the vital matter of education in our Municipality, and will appreciate your support.

ARDEN BLACK

TO THE ELECTORS OF THE TOWNSHIP OF WILLIAMSBURG

I will again be a candidate for School Trustee in the Municipal Election on Monday, December 5th, and wish to solicit your support. As I have in the past, I will, if elected, endeavour to conduct our school affairs in the best interests of the ratepayers of the Township.

ROBERT COUGHLER

MURIEL'S FLOWERS

WINCHESTER 774-2201

WORLD-WIDE WIRE SERVICE

PERSONAL ATTENTION TO ALL ORDERS RECEIVED

- When PLANNIN' a new home,
- When PLANNIN' a new cottage,
- When PLANNIN' a rennovation,
- When PLANNIN' see LANNIN!

H. S. LANNIN LTD.

GENERAL CONTRACTORS

WINCHESTER, ONT. PHONE 774-2637

MONUMENTS--

LOCAL REPRESENTATIVE FOR

LONS MEMORIALS

DWIGHT CROWDER

WILLIAMSBURG PHONE 535-2683

H. C. FAIRBAIRN & SON

FURNITURE DEALER

FUNERAL AND AMBULANCE SERVICE

PHONE COLLECT TO:

MORRISBURG: 543-2271

IROQUOIS 652-47775

WILLIAMSBURG 535-2950

Successor to G. Leonard Keck



"And we'll have enough left for 4 candy bars!"



NEW TECHNIQUES. Scientists at the Canada Department of Agriculture are using electrical methods to test outdoor plants for winter hardiness. They are determining the hardiness by inserting needle-like electrodes into plants and recording the resistance of its tissue to an electrical current. — TNS Photo

REPORT FROM PARLIAMENT



By Mrs. Jean Wadds, M.P.

Parliament saw a very interesting comparison this week between young Richard Cashin from Newfoundland and silver-haired Colin Cashin from British Columbia.

First of all they come from the extreme East and the extreme West of our vast country.

Mr. Cashin is Parliamentary Secretary to the Minister of Fisheries. He has been in the House of Commons since 1963.

He did not win any extra friends by announcing in his maiden speech that he is the grandson of Sir Richard Cashin. This, accompanied by a rather superior manner of speaking, tagged him with many as a rather pompous young man.

He was speaking Tuesday of this week on the "record of accomplishments o fthis Government during the last three and a half years. He naturally spoke much of his own province:

"Newfoundland still has many problems in this area, perhaps more than any other part of Canada. But let me point to the record of achievement of the past 17 years and to the fact that a Liberal Government has remained in office in that province for 17 years. This Government has not lost its enthusiasm or its idealism. It has been able with the co-operation of the Federal Government, to introduce programs and policies which are aimed at the very problem which the Leader of the New Democratic Party said has been completely ignored".

He was followed immediately by Mr. Colin Cameron from Nanaimo-Cowichan and the Islands. Mr. Cameron has a big twinkle in his eye and can ridicule with good humor as well as anyone in the House of Commons.

He said, referring to Mr. Cashin:

"I have considerable affection for this young man. I have always had a soft spot for ebullient and boisterous children, having raised four children myself who now, with the march of time, have become middle aged parents rearing another generation of ebullient and boisterous children. They never miss the opportunity to teach their grandfather to such eggs. I have learned to combat them effectively, I have thought to myself that, after all, even the most ebullient and boisterous children grow up. But since last night and this afternoon, I have entertained some doubts whether this is always so".

Well said, Mr. Cameron.

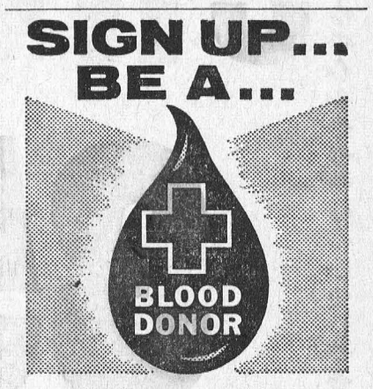

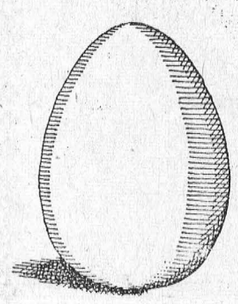

double your money with Canada Savings Bonds Centennial Series

Centennial Series Canada Savings Bonds offer you their highest interest yield ever—5.48% a year when held to maturity.

The new Bonds pay annual interest at the rate of 5% for each of the first four years; 5½% for each of the next three years; 5¾% for the following year and 6% for each of the last five years—a total of $72.25 in interest on every $100 Bond.

And for the first time, there is a special compound interest option. To take full advantage of it, leave all the annual interest uncollected until Nov. 1, 1979, and you will get interest on your interest, amounting to $27.75 extra on every $100 Bond.

It all adds up to total interest of $100 on every $100 Bond. It's a safe, sure way to save. DOUBLE YOUR MONEY with Canada Savings Bonds Centennial Series.

This Series retains all the traditional features which make Canada Savings Bonds Canada's most favoured investment.

They are still easy to buy for cash or on instalments where you work, bank or invest. You may buy as little as $50 or as much as $10,000. Every Canadian resident may buy up to this limit. So can estates.

They are still simple to cash, anytime, at any bank in Canada for their full face value plus earned interest. Just fill out the redemption form on the Bond, present it to your bank and you'll get your money right away.

And now they're better than ever to keep with the highest interest yield ever and interest on interest. DOUBLE YOUR MONEY with Canada Savings Bonds Centennial Series.

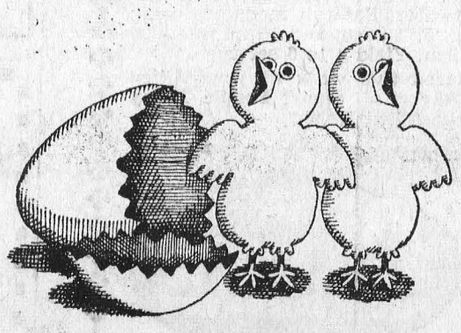

C-68

Great Ontario Adventure Vacations

The Wonder World of Winter

Winter in Ontario! Prime time and place for an exciting change of pace. A few days or a few weeks on a Great Ontario Winter Vacation will show you an exhilarating new range of sports and entertainment sensations. There's hockey and bonspiels and ice-fishing, and the hair-raising thrills of racing-cars on slippery frozen lakes. Sunlight sparkles on newly-sharpened skate blades. Toboggans and freshly-waxed skis swoop pell-mell down a thousand white-carpeted slopes. The crisp, pure air quickens your blood and freshens your outlook. Everyone enjoys Ontario's winter. You're never too old to toss snowballs, nor too young to love sitting by a crackling log fire.

You'll find you've never had such fun in your life, as on a Great Ontario Winter Vacation. Start preparing now to let Ontario's winter work its wonder on your whole family. Mail this coupon today.

Ontario Department of Tourism & Information

Province of Ontario,
Department of Tourism & Information,
Parliament Buildings, Room [illegible]7
Toronto 2.

Please send me your special booklets about Great Ontario Winter Vacations.

Name

Address

City Provi[illegible]

THIS WEEK AND NEXT

by Ray Argyle



Going, going go - -

The battle to succeed John Diefenbaker is under way in earnest among Conservative MPs and provincial premiers following the debacle of the party's annual meeting in Ottawa.

The inevitable leadership convention at which Mr. Diefenbaker's 10-year leadership will be openly challenged will be the scene of some of the bitterest infighting in Canadian political history.

There is no doubt that Mr. Diefenbaker is still determined, as he bluntly told the openly-hostile Ottawa assembly, to stand as leader as long as there is no leader who is "prepared to go forward" with the policies he has enunciated the past decade.

What Mr. Diefenbaker was actually telling the party was that in all its 90-odd MPs and several provincial premiers, there was no one capable of replacing him, short of going back to the "dinosaur days of reaction."

Those were the days, the old Chieftain said, when the Tories opposed old age pensions and family allowances. He has made the party a party of the people, and he was appealing for a mandate to carry on with these policies.

There is much truth, of course, in Mr. Diefenbaker's arguments.

The single-minded purpose of his leadership was to transform the Conservative party from a party of big business influence to a rural-based, Western-dominated party of reform.

This transformation he accomplished, but the tragedy of the Diefenbaker years is that having done this, he was then incapable of presenting to Parliament the legislation needed to bring his dreams to reality.

Despite the inevitablity of a PC Leadership convention, it is still to early to write off John Diefenbaker's political career.

When the time finally comes that Mr. Diefenbaker is challenged by his would-be successors, his opposition will be split among anywhere from three to six candidates.

Unless Mr. Diefenbaker pulls a sudden reversal of form, bows out and offers the party a hand-picked successor, there is some chance he could win re-election in the face of such divided opposition.

Bearing in mind that his re-election would demoralize loyal Conservatives who feel the party can offer an effective challenge to the Liberals only if Mr. Diefenbaker steps down, his re-election would doubtless be followed by a withering away of the party machinery. None but the most ardent Diefenbaker loyalists would have much heart left to fight the Pearson regime.

Despite this awesome prospect, there is every indication that Mr. Diefenbaker would prefer to lead a rump party, shorn of all opposition, than to bow now to those powers whom he feels would return the Tories to their days of reactionary, big business-oriented policies.

But even as obstinate a man as John Diefenbaker, when finally confronted with the overwhelming evidence that most of his party does not want him, can be expected to ultimately seek refuge in honorable retirement.

What this all means is that while Mr. Diefenbaker stands a chance of winning re-election at the next PC leadership convention, it seems impossible that he would then be able to retain power for very long.

Having demonstrated anew his political abilities, he might then withdraw from the picture and permit the Conservatives to hold a leadership convention without himself as a candidate.

The fateful decision now facing the Conservative party and Mr. Diefenbaker is whether "the Chief" can reconcile himself to the fact that he has lost control of the party, rather than force it through the charade of a convention that could end only in bitter deadlock.

If he can bring himself to this unpleasant decision, there is still a chance that he could not only save the party from tearing itself apart, but could influence the selection of a new leader cast in the Diefenbaker mold. A leader, in other words, who could keep the party on the mildly leftist road charted by Mr. Diefenbaker and save it from returning to the "dinosaur days" of which he has so eloquently warned.

Toronto Telegram News Service

CROSSWORD PUZZLE

ACROSS

1-Lantern
5-Winglike
9-Allow
12-Sacred image
13-Tree trunk
14-Before
15-Fruit
17-Symbol for tantalum
18-Man's name
19-Arrived
21-Paramour
23-Agreeable
27-Exist
28-Leases
29-Meadow
31-Mournful
34-Preposition
35-Weirdest
38-Compass point
39-Unit of Siamese currency
41-French plural article
42-Adhesive substance
44-Prefix: not
45-Denuded
48-Worries
51-Father
52-Inlet
53-Preposition
55-Calm
59-Total
60-Citrus fruit
62-Ireland
63-Insect
64-Antlered animal
65-Plunges

DOWN

1-Illuminated
2-Fuss
3-Parent (colloq.)
4-Appease
5-South American serpent
6-Behold!
7-In music, high
8-Actual
9-Departs
10-Gaelic
11-Rip
16-Pendent ornament
20-Joins
22-River in Siberia
23-Malay canoe
24-Season of fasting
25-Printer's measure
26-Golf mound
30-Desire with eagerness
32-Poker stake
33-Act
36-Things, in law
37-Diminished gradually
40-Angry outburst
43-Special (abbr.)
45-Pronoun
47-Part of step
48-Shellfish
49-Military assistant
50-Traded for money
54-For shame!
56-Silkworm
57-Pinch
58-Abstract being
61-Pronoun

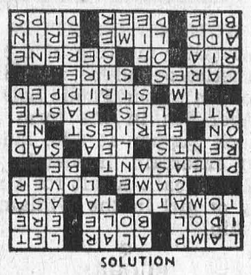

SOLUTION

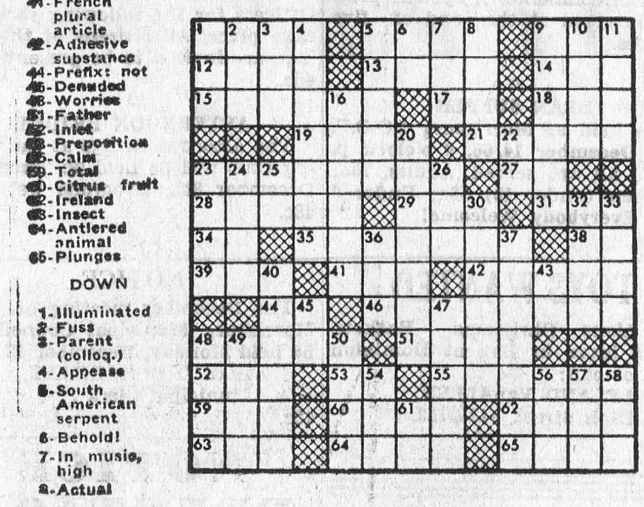

SMITH'S PHOTO STUDIO

PORTRAITS

GROUPS

- WEDDINGS
- COMMERCIAL

We specialize in ....
Children's Photographs

62 Kyle Dr. Ph. KI. 3-2873
MORRISBURG

The Practice of Optometry
Conducted by
ART WAHLROTH, O.D
in the Shopping Centre at
NORMAN TENNENBAUM B.A.S.C
Doctor of Optometry

W. E. FITZSIMMONS
AMBULANCE AND FUNERAL SERVICE
IROQUOIS
ESTABLISHED 1924
SERVICE IS OUR MOTTO
OL. 2-4452 or OL. 2-4577

THE SPORTS BEAT

By Glen May



A way of life

With the collapse of the feudal system in the late 1860's, the islands of Japan cast to the wind most of the traditional arts of hand to hand combat.

An ordinance, prohibiting the samurai (knights) from wearing swords in 1871 started a fast decline of all martial arts, and ju-jitsu was no exception.

Jigoro Kano, who was to become the founder of judo, was at that time a student at Tokyo Imperial University. A man of no sizeable physique, he found himself being bullied constantly by larger students.

After hearing about ju-jitsu, an exercise by which a small man could defeat an opponent of herculean strength, he made up his mind to learn all he could about this form of defense. However, owing to social conditions at that time, most of the ju-jitsu masters had turned to other occupations, and he encountered difficulty in locating a suitable teacher.

Finally he met Teinosuke Yagi, an old master, who initiated him in the rudiments of ju-jitsu. He later studied at other schools and finally in 1882 he established his own school calling it Ko-do-kan, "school to study the way."

There he taught his own exercise, calling it judo, instead of Ju-jitsu. He continued to study at other schools to improve his own exercises until he attained a height unknown to ju-jitsu.

Although Kano found ju-jitsu interesting and realized its effective training of the body and mind, he did find that it was not devised for physical education or moral and intellectual training. It was exclusively devised for winning by most any means.

By taking all the good points of the various schools, he added his own innovations, and actually founded a new system for physical culture and mental training. This new form of unarmed combat was called Kodokan Judo.

Kodokan Judo has wider aims are different, although it is generally based on ju-jitsu. Where than ju-jitsu and its techniques ju-jitsu is often violent and dangerous, the emphasis in judo is on gentleness. The word judo, when translated, means "the gentle way."

The Kodokan made fast progress and won wide public recognition, and in 1886 it gained undisputed leadership in its field. With social conditions in the country improving the old ju-jitsu schools were making a comeback, and Tokyo Police took an active interest in the revival of ju-jitsu, as well as other martial arts.

The new Kodokan Judo was the centre of attention. Everyone admired its slogans and high idealism, but its practical merits in combat were looked upon with doubt, and even contempt.

The rivalry began between the two arts.

In 1886 the Tokyo Chief of Police arranged a grand tournament between the two systems. Defeat would have meant an end to Kodokan.

There were 15 men picked for each side. Kodokan won all but two fights, and these ended in draws. This victory decided once and for all the supremacy of Kodokan Judo, not only in principle, but also in technique.

The technical formula of Kodokan Judo was completed in 1887 while its spiritual phase was gradually built up until it was perfected in 1922. From there it spread all over the world. Today judo clubs are located all across Canada.

Judo, which is actually a social movement, carries the following slogan: "Maximum effeciency with minimum effort and mutual welfare and benefit."

Gene Doerrsam, one of Canada's leading judo instructors, summed it up by saying, "To know a technique is not enough, but to understand it and its principle or philosophy, is the ultimate desire of the true judoka or student.

"Judo cannot be taught in 10 easy lessons for it is a way of life."

Toronto Telegram News Service



With an electric water heater
you can use all the hot water you
want at ONE LOW FLAT RATE.
Heat 40, 80, 100 gallons a day...
your water heating bill
never increases.
For information, call:

your hydro

LIVE BETTER ELECTRICALLY

MORRISBURG HYDRO ELECTRIC SYST

PHONE 543-2053

CLASSIFIED

FOR SALE

FINDLAY OVAL KITCHEN RANGE Converted for oil.
PHONE 543-2987.
40tfp.

1958 CHEV. BEL AIR 4-Dr. HARDTOP — 384 cu. in. motor, in good condition. Will sell cheap for cash.
PHONE 543-2663, Morrisburg
47-8c.

1964 CHEV 2-Door Sedan, six cylinder. Perfect condition, low mileage, 5 excellent tires plus snow tires.
DAVID EARLE,
543-2867.
48p.

QUANTITY OF FLUORESCENT LIGHT FIXTURES, $3.00 Each. Contact:
M. A. BALL,
Morrisburg, Ontario.
48c.

NOTICE

WESTERN MEAT for Sale by the Quarter at BRINSTON'S ALLIED Check the Price! Meat cut and freezer wrapped at no extra cost.
48-51c.

FOUND

1 SET OF KEYS. Owner may have same on identification and paying for this ad.
HARVEY BECKSTEAD
Phone 543-2682.
48p.

LOST

SMALL BEAGLE, MALE, BLACK & White with Brown ears and spot on hip.
ARTHUR REDDICK.
Phone 543-2730, R. R. 2,
Williamsburg, Ontario.
48p.

1 PAIR BOY'S GLASSES. Black and white frames. Lost on Thursday, November 24 on Colin St. or Victoria St.
PLEASE CALL 543-2082.
48c.

TENDERS FOR SNOW PLOWING

SEALED TENDERS plainly marked on the outside "Tenders for Snow Plowing" will be accepted by the undersigned up to 5.00 P.M. on December 10th for Plowing of snow at the Morrisburg Public School during the year 1967. Plowing to be completed by 8.30 a.m. on each school day during a storm. Lowest or any tender not necessarily accepted.
CHAS. R. HUMMELL,
Sec'y. Treasurer.
47-8c

NOTICE TO CREDITORS

In the Estate of LILY MARSH, Widow, Deceased

All persons having claims against Lily Marsh, late of the Town of Morrisburg, in the County of Dundas, Widow, who died on or about the 6th day of June, 1966, are required to file proof of same with the undersigned on or before the 18th day of December ,1966. After that date the Estate will be distributed having regard only to the claims of which the Administratrix shall then have had notice.

DATED at Ottawa this 18th day of November, 1966.
DORIS MARSH,
Administratrix
By her Solicitors,
Low, Murchison, Burns & Thomas,
141 Laurier Avenue West,
Ottawa 4, Ontario.
47-9c.

A SNEAK KILLER

Carbon monoxide gives no warning. It has no odour and cannot be seen. It kills before its victims know that it is near.

With cold months at hand, be sure you keep one car window, partly open to protect yourself and your passengers against this additional driving hazard.

Do you have sufficient Automobile and Accident Insurance to meet the potentlai costs of unexpected occurrences?

For information about CIA's automobile and accident insurance, just call:

JUNIOR R. D. CASSELL
Phone 543-2075
Box 543, Morrisburg, Ont.

CIA Co-operators Insurance Association

FOR SALE OR RENT

3-ROOM BRICK HOUSE on First Street. Close to schools and churches.
PHONE 543-2127.
41tfc.

WANTED

WEEK-END HELP WANTED. Friday and Saturday. 4 p.m.—1 a.m.
THE HOLLYWOOD CAFE,
Morrisburg, Ontario.
48c.

A TEXAS OIL COMPANY WANTS MAN OVER 40 FOR MORRISBURG AREA

We need a man over 40 who can make short auto trips for about a week at a time. We are willing to pay top earnings.

WORTH $12,000

Our top men in other parts of country draw exceptional earnings up to $12,000 in a year. This opening in the Morrisburg Area is worth just as much to the right man. Airmail O. A. Dickerson, Pres., Southwestern Petroleum Corp., 534 N. Main St., Fort Worth, Texas, 76101.
48c.

TENDERS FOR OIL

SEALED TENDERS plainly marked on the outside "Tenders for oil" will be accepted up to 5.00 P.M. on December 10th, 1966 for delivery of approximately Twelve Thousand Gallons No. 2 Fuel Oil to the Morrisburg Public School as required during the year 1967. Lowest or any tender not necessarily accepted.
CHAS. R. HUMMELL,
Sec'y. Treasurer.
47-8c

CARDS OF THANKS

I would like to express my thanks to those who remembered me with cards, gifts and visits during my stay in the Kingston General Hospital.
HUBERT DUVALL.
48c.

The Group Comittee which sponsors the Girl Guides and Brownies wishes to express sincere thanks to the Separate School Board and Father MacDonald for the use of school facilities for Brownie meetings. We are also grateful to the United Church Board for the use of Allan Hall for Girl Guide meetings. We appreciate the courtesy and co-operation extended to us.
48c.

We wish to express our sincere gratitude and appreciation to our relatives, friends and neighbours for their messages of sympathy, floral tributes and donations to the Ontario Heart Foundation and the Canadian Cancer Society, and other acts of kindness during our recent bereavement. Special thanks to Dr. Monaghan, Dr. Rosenquist, Rev. Howald, and Mr. Fairbairn's Funeral Service.
MRS. ARCHIE CROWDER
AND FAMILY
48c.

To all those who visited me, sent letters, cards and flowers, I wish to express my sincere thanks and appreciation. These acts of kindness did much to brighten my days in the hospital.
J. H. JOHNSTON.
48p.

To our friends, neighbours and relatives who were so very kind to us during our tragic bereavement in the death of our son, Wayne, we wish to extend our warm appreciation.
MR. & MRS. ERNIE McINTOSH
48p.

DIAMONDS

SELECT YOURS AT THE PRICE YOU WISH TO PAY

AT

HOLMES JEWELLERS
(opposite the Allied)
WINCHESTER ONTARIO
48-50c.

FOR CHRISTMAS

Select your Diamond, Watch, Stone Ring, Jewellery for Men and Women, China, Clocks, or other Special Gift from

HOLMES JEWELLERS
(opposite the Allied)
WINCHESTER ONTA
FREE Gift Wrapping
48-50c.

- Coming Events -

WOMEN'S INSTITUTE

The regular meeting of the Women's Institute will be held in the Auditorium of the Public School on December 8th in the form of a Pot Luck Supper at 6.30. Members are to entertain husbands or a friend. Roll call: A gift for a retarded boy or girl in the Williamsburg Township.

☼

EUCHRE

Rebekahs, will be held at the Fra- A Euchre, sponsored by IOOF- ternal Hall, Morrisburg, on Wednesday, December 7th at 8 p.m. Prizes and Refreshments. A special prize will be given at the end of five Euchres.
48p.

☼

BEAN SUPPER

To be held at Morrisburg I.O.O.F. Hall, December 14/66, 6 o'clock p. m. till all are served. Adults, 75c; Children (under 12) 50c; Under 6 Free. Everybody Welcome!
48-49c.

BINGO EVERY TUESDAY AT ST. MARY'S

Please advise all your Bingo playing friends that these popular games will be played every Tuesday evening at 8.00 p.m. sharp. You can win the Giant Jackpot! It is now now worth $100.00

☼

BIBLE SOCIETY

The Annual Meeting of the Morrisburg & District Branch of the Canadian Bible Society will be held on Sunday afternoon, December 4, a 4:00 o'clock in the Morrisburg Pentecostal Tabernacle. Presentation of Reports and the Election of Officers for the following year will take place. All citizens of the Village are invited to be present.
48c.

☼

AFTERNOON BRIDGE

The Afternoon Bridge at the Curling Club will be held on Thursday, December 8th. Everyone welcome!
48c.

TOYS WANTED

For Lions Christmas Baskets. Please leave in Box at Dominion Store or call:
LELAND VanALLEN,
High Street, 543-2153.
46-8c.

RAWLEIGH DEALER

FOR THE VILLAGE OF MORRISBURG & TOWNSHIPS OF WILLIAMSBURG & OSNABRUCK

I will be handling a full line of products, including Spices, Flavouring, Liniments, Insecticides, Fruit Drinks, Cosmetics, Dustmops and Brooms.

ARNOLD MILLWARD

Phone 543-2314. District covered Every Three Months. Orders between calls will be taken in evenings and delivered.
26tfc.

TENDERS INVITED

WINCHESTER DISTRICT MEMORIAL HOSPITAL

SEALED TENDERS clearly marked as to contents, are invited for the following commodities and services. Quantities stated are average anual consumptions and they are subject to upward change, depending on completion date of present construction program.

Unless otherwise stated, the period of supply will be for 12 months from January 1, 1967 and all bids will be based on delivery at the hospital.

(a) Propane Gas, bulk supply, 4500 gallons. This tender will be let for a 2-year period - supplier to supply bulk storage tank.

(b) First Quality Bread, 24 oz. loaf, white or brown, sliced and wrapped, regular and saltless, 7,000 loaves. Other bakery products, rolls, etc. as required.

(c) Milk, pasteurized and homogenized, 9,000 quarts in cartons, plus 8,000 quarts in bulk for use in Arnett dispensers (supplier to supply necessary containers), skim milk, 1500 quarts and whipping cream, 500 quarts.

(Total cost of the individual items in section "c" will be used as the basis on which this part of the tender will be considered).

Closing date for tenders will be December 16th, 1966. Lowest or any bid not necessarily accepted.
THE ADMINISTRATOR,
Winchester District
Memorial Hospital,
Winchester, Ontario.
48-9c.

NOTICE

The December meeting of the Morrisburg Municipal Council will be held Monday, December 12, 1966
LLOYD D. BARKLEY,
Municipal Clerk .
48c.

NOTICE ELECTION

Please take notice that Polls for Municipal Election will be open from 9:00 a.m. to 7:00 p.m. Monday December 5th, 1966 at the following places:

Poll No. 1 — East Ward — Store 32, Shopping Centre.

Poll No. 2 — Centre Ward — Morrisburg Civic Building, Council Chambers, Fifth Street.

Poll No. 3 — West Ward — St. James Anglican Church Hall, High Street.

LLOYD D. BARKLEY,
Municipal Clerk.

FRED A. HILL GENERAL INSURANCE

Consult us for advice on Life, Accident and Sickness, and Group Insurance.

TEL. 543-3069
MORRISBURG : ONT.

WORK WANTED

VENETIAN BLINDS CLEANED and REPAIRED.—Call
JOE BELLEFEUILLE,
543-2311,
Riverside Heights, Ont.
48-52p.

EDGERTON FUELS LTD.

CARE-FREE HEATING

INSURANCE POLICY
ASK US ABOUT OUR
FREE ESTIMATES ON
THAT NEW FURNACE
24-HOUR BURNER SERVICE
PHONE 543-2800

Shop Early

—AT—

ALLISON IMPORT SHOPPE

BEAUTIFUL DIAMOND RINGS
PEARL, BIRTHSTONE & BLACK ONYX

LOW DOWN PAYMENT
LAY-AWAY PLAN

SEE THE NEW *'ASHION COMFORT*
ITEM *CH PANTY HOSE*

. AFTERNOONS
MORRISBURG

In The Churches

ST. MARY'S CATHOLIC CHURCH
MORRISBURG

Sunday—
Masses at 8 a.m. and 11 a.m.
Saturday Evening—
7.30—Devotions and Confessions.
Week Day Mass 8.00 a.m.

ST. CECILIA'S, IROQUOIS—
Sunday—
Mass at 9.30 a.m.

THE UNITED CHURCH OF CANADA
Lakeshore Drive Church
MORRISBURG, ONTARIO
Rev. G. Bruce, Minister
Mrs. J. Graham, Director of Music
Sunday, December 4th, 1966—
11 a.m.—Morning Worship.
10.15 a.m.—Sunday School.
Welcome to the Family Church Of Faith and Friendship

ST. JAMES ANGLICAN CHURCH
Rev. Cyril W. Earle, L. Th., Rector
Advent II, December 4/66—
St. James, Morrisburg—
8 a.m.—Holy Communion.
9.45 a.m.—Sunday School.
11.00 a.m.—Holy Communion.
7 p.m.—Evensong.
Holy Communion each Wednesday at 10 a.m.
Holy Trinity, Riverside—
2.30 p.m.—Evensong.

MORRISBURG PENTECOSTAL CHURCH
LAKESHORE DRIVE
P.O. BOX 251
Pastor: REV. A. BARNES
Sunday, December 4th, 1966—
9.45 a.m.—Sunday School.
Classes for all ages.
11 a.m.—Morning Worship.
7.30 p.m.—Evangelistic Service.
Tuesday—
8 p.m.—Bible Study and Prayer.
Friday—
6.45 p.m.—Children's Hour.
8 p.m.—Young Peoples.
WARM WELCOME TO ALL

THE PRESBYTERIAN CHURCH IN CANADA
KNOX CHURCH
"The Church With The Chimes"
Sunday, December 4th, 1966—
11 a.m.—Morning Worship.
9.45 a.m.—Sunday School.

ST. LAWRENCE EVAN. LUTHERAN PARISH
2nd Sunday of Advent—
St. Paul's—
10 a.m.—Confession and Holy Communion.
11 a.m.—Sunday School.
St. John's —
1:30 p.m.—The Service and Sunday School.
EVERYONE ALWAYS WELCOME!

NOTICE

TO WHOM IT MAY CONCERN — After first publication of this notice, I will not be responsible for debts contracted in my name without my written consent.
(signed)
MICHELE MALLETTE.
November 30th, 1966.
48-50p.

To the Citizens of Morrisburg:

Ladies and Gentlemen:

I should like to express to you my appreciation of the honour bestowed on me by my acclamation as Reeve of our growing Municipality. As in the past, my concern will be for the well-being of our Village and all our Citizens

I would like alsoat this time to extend to you all my Best Wishes for Every Happiness in the Holiday Season, and throughout the year.

FRED HILL

To the Citizens of Morrisburg:

May I take this means of expressing my very deep appreciation of the honour you have accorded me in the past by electing me to your Municipal Council, and of the new honour you have accorded me in naming me by acclamation as Morrisburg's first Deputy Reeve.

With my gratitude for these favours, may I express to you and yours my very best wishes on the approach of the Holiday Season.

CARLTON F. McINNIS

NOTICE

ALL
THE MORRISBURG COMBINES
WEEK-NITE GAMES
MONDAY TO FRIDAY
WILL START AT
9.00 P.M.

PHILCO COLOUR TV

STEREO, RADIO, APPLIANCES

GUARANTEED SERVICE

ORVAL DELAGE

MORRISBURG DIAL : 543-