THE IROQUOIS POST

AND MATILDA ADVOCATE

VOL. XXXVII No. 47 Authorized as Second Class Mail Post Office Department, Ottawa. Iroquois, Ontario, Thursday, March 23rd, 1961 $2.50 Per Year In Advance

Here & There

by Kay Kay

We hear some dandy stories in the course of a year. . .many passed on to us in the hopes we will print them. . . .and some do get in. We like to get these "oddities" of life and pass them on. Names don't go with the stories because we've never liked the idea of being sued and due to this fact many of our stories will never get into print.

People, in their natural state, are funny. There's no doubt about it. They pass on stories to us to get a laugh on someone else. . . and quite often the joke is enjoyed just as much by the person on whom the story is told.

Another thing is. . .we never tell where we get the stories. That way you needn't fear for reprisal stories to appear the following week. What we're leading up to is this. . .tell us your stories. . not that we'll print them all but from time to time we'll print the more useful ones and give our readers a laugh or two.

Best Wishes

Mr. and Mrs. George Lane of Iroquois, former residents of Cardinal, quietly celebrated their 56th wedding anniversary on Tuesday, March 7th.

They have resided for the past two years at Iroquois with their niece, Miss Gertrude Lane.

They have three sons and one daughter, Hilliard of Cardinal and Danny of Iroquois, James of Kingston, and Mrs. James McGinn (Mildred) of Iroquois also ten grandchildren.

Both Mr. and Mrs. Lane despite their advanced age are enjoying fair health.

The Iroquois Post join their many friends in extending congratulations.

Interesting W.M.S. Meeting

The regular meeting of Iroquois United Church Women's Missionary Society was held in the ladies' parlor on March 14th at 2.30 p.m. with the President, Mrs. Maud Batchelor, presiding, and eighteen were in attendance.

An interesting report was given on Stewardship by the Secretary for Christian Stewardship, Mrs. Ambert Brown, which included the following thoughts regarding the motives for stewardship:

1. Stewardship is commanded as a way of life in man's relation to God and Christ's kingdom. We do not give our money because God is poor, nor our time because He is limited by it as we are, nor our talents because He lacks for stewards. We are stewards because we have been given the privilege of partnership with God.

2. We are stewards because of gratitude. "You received without pay," said Jesus, "give without pay" (Matt. 10:8). We are grateful for a controlled, dependable universe; our marvelously constructed bodies; for the God-given ability to think; for God's greatest gift to the world — Jesus Christ; for the church, the unique fellowship set up by Christ himself; and for eternal life.

3. Love is the highest motive for stewardship. Love was given by Jesus as His highest revelation. We are no longer bound by law for love is higher than law. Jesus demonstrated His love in His consuming compassion for all people and their needs.

During the business part of the meeting two important dates were noted: the Thank Offering meeting on April 11th at 8 p.m. when Mrs. Wellwood Adam, of Williamsburg, will be the guest speaker, and the Dundas-Grenville Presbyterial to be held in the Iroquois United Church on Tuesday, April 25, with registration at 9.30 and the regular session at 10 a.m.

The Study was in charge of Mrs. Lawrence Merkley's group, with devotions led by Mrs. Clarence Carter who, in keeping with the Study theme, "The Church in the World" read Isaiah 6:8, "And I heard the voice of the Lord saying, whom shall I send and who will go for us?" Mrs. Carter gave

(See Page Two)

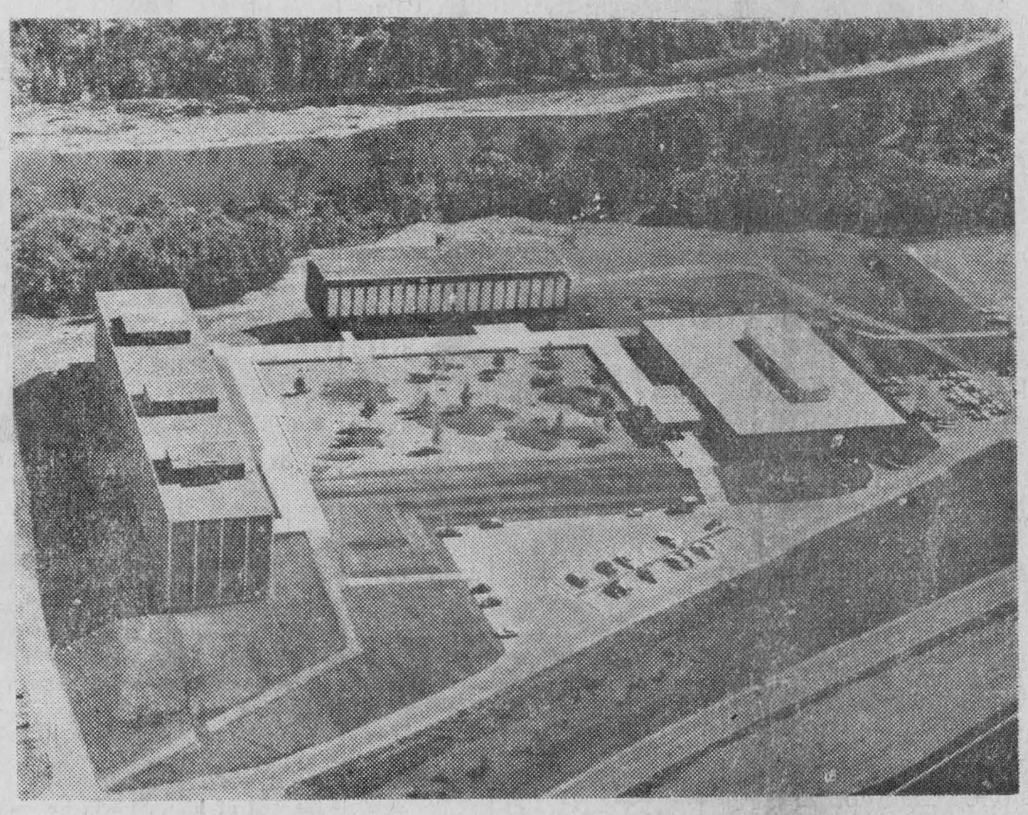

AN AERIAL VIEW shows the first three buildings in which all academic departments on Carleton University's Rideau River Campus are presently located. These buildings: the Henry Marshall Tory Building for Science, Maxwell MacOdrum Library, and Norman Paterson Hall (Arts), are connected by an underground tunnel and illustrate how the architects have related the buildings to each other in a formal development in harmony with the landscape. The 130 acre site has been planned for a University having an eventual enrolment of from 5,000 to 6,000 students.

Large Turnout Hears Public Relations Speaker

An exceptionally large attendance of Iroquois and district residents turned out Thursday night to hear E. L. Williams, manager of the information division of Du Pont of Canada's public relations department in Montreal speak on "Public Relations". The meeting was chaired by Mrs. H. Matheson, Vice-President of the Iroquois Women's Intsitute, the organization sponsoring the gathering. Mr. E. P. Thompson introduced the speaker.

Mrs. E. Norton, convenor of public relations, took charge of the meeting. Members of visiting institutes were present from Morrisburg, Matilda, Cardinal, Mainsville and Johnstown. Invitations had also been extended to the various organizations of the town and the representatives present were, Carl Vancamp and A. E. Kirby for Iroqouis town council; Alex Banford, Arthur Bowden and Keith Beaupre, Lions Club; C. W. Hodgert, Golf Club; Mr. and Mrs. Crossland, Maitland Dupont Co.; E. P. Thompson, Caldwell Linen Mill; Mrs. Batchelor, Unitel Church W.M.S.; Mrs. C. Carter United Church W.A.; Mrs. H. G. Clark, Presbyterian Ladies Aid; Mrs. C. Hodgert, Eastern Star; Mrs. L. Montpetit and Mrs. J. Eichner, Catholic Women's League and Mrs. R. C. Playfair, St. John's

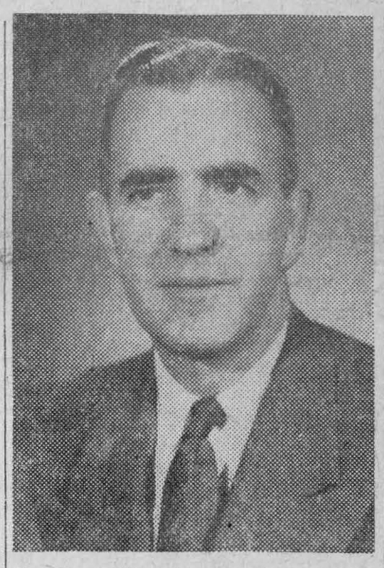

Anglican Church.

Mr. Williams, a fluent speaker, a former newspaper reporter and later asociated with the Canadian Press, defined the meaning of "Public Relations" as "relations with the public", pointed up the role played in industry by pubilc relations personnel and the emphasis placed in informing the public of earning the confidence of fellow men and the job done by such a department results in the sum total of what people think of an organization. "Large business" he said "plays a large role in our every day life", noting that "large business like to keep the public informed.

The speaker remarked that public relations is the concern of all in an organization, from the top to the bottom. Public relations enables a firm or organization, to learn what the public thinks and in turn to carry the firm or organization's story to the public.

He stressed the value of public relations in winning understanding and respect for an organization. Ending with the remark that "a good job equals good public relations."

Mr. A. E. Kirby, representing Council, thanked the speaker and Mr. Williams was presented with a gift of towels on behalf of the Women's Institute by Mrs. E. Norton.

Mrs. L. C. Davis was appointed convenor of the nominating committee and to add to her committee as she wished.

During the evening Rev. Douglas Fry spoke a few words to the attendance, remarking that "All that is necessary for the triumph of evil is for good men to do nothing."

A violin duet by Mrs. Ross Walton and Brian Hodgert, accompanied by Mrs. C. W. Hodgert at

(See Page 10)

Badminton Club Wins Team Trophy

The Iroquois Badminton Club won the Class B Team Trophy matches at the S. D. and G. Badminton Club, Cornwall, on Sunday afternoon. Five teams competed in the matches with each team consisting of 12 players.

Each team competed in men's doubles, women's doubles and mixed doubles matches with wins to count in an elimination tournament.

Results — S. D. & G. defeated Trinity; Iroquois defeated Cardinal; Trinity defeated St. John's; Iroquois defeated S.D.&G.; Cardinal defeated St. John's.

Outstanding players in each group were: Men's doubles, Geo. Cooper and Doug. Irvine, of Iroquois; J. Taylor and W. Goodrich of S.D.&G., and W. Hamilton and L. Foulds of St. John's. In ladies doubles it was S. Richardson and M. Howard of Trinity; Joan Saver and Barbara Davis of Iroquois, and Shirley Cooper and Jean VanCamp of Iroquois. Outstanding players in the mixed doubles were S. McConnell and F. Smith of S.D.&G.; M. Howard and C. Dewar of Trinity.

Trophies were presented by Mr. C. Dugan, vice-president, of the St. Lawrence District.

Study Plan Second Dam

Chesterville—Reeve Carl Merkey of this village has been named chairman of a new committee within the South Nation Valley Conservation Authority, appointed to investigate proposals that a second dam be erected on the Nation River west of here.

Other members of the special committee are Reeve Mahlon Zeron, Matilda township; Reeve Gerald Holdmes of Winchester township and Reeve W. A. Cameron of Mountain township.

Decision to proceed with investigation was made at a meeting held here and attended by Fred Jackson, Department of Planning and Development.

The forestry committee also brought in an important report, advocating extensive reforestation of submarginal lands in the valley as a means of encouraging water conservation and providing new cash crops.

Reeve Merkley was named Authority chairman of 1961 and chairman. G. G. Landry of Ottawa is secretary-treasurer. Alfred Sloan of Fournier, vice-chairman.

Directors are Reeve R. Charlebois, Cumberland township, Reeve R. Provost, North Plantagent; Reeve Kenzie MacGillivray, Finch township; W. A. Cameron, Mahlon Zeron, Gerald Holmes and E. Caselman. Mr. Caselman is the provincial appointee.

G. W. Thom Chairman Industrial Group

Gordon W. Thom, Reeve of Morrisburg, was returned as chairman of the Ontario Seaway Valley Industrial Development Association at the annual meeting held in Morrisburg last night. The Association includes the municipalities of Iroquois, Morrisburg, Matilda Township, Cornwall Township, Williamsburg Township and Osnabruck Township.

L. C. Davis, Iroqouis Reeve, was re-elected vice chairman and Dain Connor, Morrisburg, secretary-treasurer.

Prior to the meeting of the Association's executive officers to chose a slate for the year ending in November, Mr. A. H. LeMasurier, consultant in the municipal section of the industrial development branch of the Department of Commerce and Development, Toronto, spoke to the poorly-attended meeting on "What Does Industry Look For In A Community." Less than 20 district residents attended.

The speaker emphasized the need for close community co-operation and stressed that a self-help program must be the nucleus of ecnomic growth in the community. Mr. LeMasurier pointed out that the road to attracting industry was a long arduous task and little reward could be expected in a short period of time.

He suggested that personal contact with industries thinking of decentralization was a prime requisite, noting that 90 per cent of all industrial expansion was from existing industries.

Remarking on the unique tourist attraction at Upper Canada Village, the speaker urged local people to take advantage of this source of industry so close at hand.

The next meeting of the executive is slated for April 13th.

Open House

Iroquois Public School will hold "Open House" on Wednesday evening, March 29, from 7.30 p.m. to 9.00 p.m., followed by a social hour in the auditorium. A cordial invitation to all parents and anyone interested, is extended.

Knox WMS Met

Knox Church W. M. S. Auxiliary enjoyed the gracious hospitality of Mrs. W. J. Armstrong when they met at her home for the March meeting. Mrs. Armstrong, president presided. After an opening hymn, with Mrs. S. Perry at the piano two members read Scripture passages. Mrs. G. Davies read St. Luke 2: 4-7, St. Matthew 8: 19-20 and Mrs. Wm. Pollock read St. Matthew 25: 35-40.

The mission study centered around the theme "Together We Minister to Those In Need," and the meditation read by Mrs. Arm-

(See Page Six)

OFFICE CLOSED

The ofice of Dr. C. R. Marcellus, Iroquois, will be closed for three weeks or until further notice

* * *

Mr. and Mrs. Wallace Blackman and Boyd of Forfar, spent the week end with Mr. and Mrs. J. L. Fetterly and family.

Mrs. Bertha Crowder Laid To Rest

Friends in this community and district learned with regret of the death of Mrs. Bertha Crowder, a highly respected citizen of Iroquois for the past number of years, which ocured at the Kemptville Hospital, on Thursday, March 16th, following a lengthy illness. She was in her 82nd year.

Mrs. Crowder was born at Brinston, July 3rd, 1879, the daughter of the late George Collison and his wife the former Elizabeth Quinnell.

She married William R. Crowder of South Mountain, and where they operated a farm until his death seventeen years ago, when Mrs. Crowder came to Iroquois to reside with her daughter. Mrs. Harry Gilmer, and where she had since resided until taken to hospital a few weeks ago.

A woman of great personality, she had many warm friends whom she enjoyed to visit with, and took a keen interest in community affairs. She was a member of the United Church.

Surviving are two daughters, Mrs. Harry Workman (Gyneth) of Kemptville, and Mrs. Harry Gilmer (Nelda) of Iroquois: also 5 grandchildren and four great grandchildren as well as three sisters, Mrs. Prescilla Beckford, of Mallorytown; Mrs. Edith Mills, Toronto; and Mrs. Alex Brinston (Cora) of Brinston.

The remains rested at the E. W. Fitzsimmons' Funeral Home, where the funeral service was conducted on Saturday afternoon, March 18th, at two o'clock, by Rev. J. Leslie Dean, minister of Iroquois United Church.

Remains were placed in the vault at Point Iroquois to await burial at South Mountain Cemetery in the Spring.

Pall bearers were Messrs. James Duncan, Calvin Serviss, William Knox, Russell Beggs, Arnold Gilroy and Gordon Blow.

The many beautiful floral tributes and the large number attending the funeral bore evidence of the high esteem in which Mrs. Crowder was held in this community and district.

Weeklies Featured on Channel 13

People, places and interesting items of the Ottawa Valley will be a feature every Sunday at 3 o'clock on Channel 13 in Valley Weekly with Bill Luxton and Rosaleen Dickson.

Bill Luxton, Valley Weekly's Host, began his broadcasting career with the British Armed Forces Radio Service as an announcer which took him to Germany, Egypt and North Africa, returning to Canada in 1948 to join CFPA Radio in Port Arthur. Then in 1950 Bill joined CKWS Radio in Kingston where he produced "Kingston Penitentiary Of The Air," a weekly half-hour variety show preformed by inmates of the Penitentiary. This program won a Canadian Radio Award in 1952. When CKWS-TV came into being in 1955, Bill became MC of weekly variety shows featuring Kingston and district Talent.

Seen every week with Bill will be Rosaleen Dickson, editor of The Shawville Equity. Bill and Rosaleen will have an editor of one of the weekly newspapers as a guest each week, and other guests of interest to viewers in Ottawa and the Ottawa Valley.

OPINIONS

Ours and Yours . . .

The Iroquois Post
AND MATILDA ADVOCATE
Published Every Thursday at Iroquois, Ontario.

Member of the C.W.N.A. Member of the O.W.N.A.

K. KIRKBY—Editor and Publisher
J. A. KEELER, Mgr. HENRY HARBERS, Lino. Opr. MRS. J. A. KEELER, Press
Subscription Rates:—$2.50 per year in Canada; $3.50 per year in U.S.A.

The Meaning of The Cross

(by Rev. D. F. Weegar, Rector, St. John the Baptist Anglican Church'

Lent, Holy Week, Good Friday and the Resurrection Day, occur at this time of the year. They are days of preparation, defeat and victory. As Christians we might explain these terms with words like redemption, deliverance and conquest. In the Old Testament Church at this season of the year, the Jewish People celebrated the Passover. They had been warned by God never to cease this holy festival, when they rejoiced that their forefathers had been delivered out of the bondage of Egypt.

At that time God's people were enslaved and oppressed. After manifestations of His Power and Glory, God sent the Angel of Death, who passing over the homes of the Israelites, left His grim toll in the abodes of the Egyptians. Then under Moses the people of God were trust out, purseud by the Egyptians and after forty years of wanderings, entered the promised land.

These great events narrate for us the story of God finding human souls, who strove to know Him. There is a symbolism here which should bring home to each of us, the fact of sin. Since man's transgression in Eden, God in His love has been trying to bring him home to his true fold. The offering of a lamb, the firstling of the flock, without spot or blemish, was part of the training of the Jewish nation. They were taught, that sacrifice must be accompanied with the shedding of blood.

This ritual of the Passover prepared the world for the coming of the only begotten Son of God, Jesus Christ. Such names as Father, Saviour, Comforter, and Shepherd, are ways of conveying to us the heart of God, which was intent on saving man from the slavery of the devil. "For it became Him, for whom are all things, and through whom are all things, in bringing many sons unto glory, to make the author of their salvation perfect through sufferings." Hebrews 2:16.

God's love is so full that He would go even to the extent of giving His Life a sacrifice to Redeem man from the grip of the devil. Greater love hath no man than this, that a man lay down his life for his friends. The Father Creator had made man, that he might live in the earth and praise and worship Him. If this is a mystery, please remember that the devil and sin are also mysteries. God did not create evil or wickedness. Actually wickedness is the power of being negative. When man sells his soul for that price, he becomes a slave. To save man from this desperate condition, Jesus Christ God's only begotten Son, became our Saviour. "The wages of sin is death, but the gift of God is eternal life through Jesus Christ our Lord." Romans 6:23.

The suffering of man kind is centered around this choice. When we choose to serve God, and obey His commandments, we are free. This is the liberty of being positive and putting our trust in the real things of life, such as love, joy, peace, longsuffering, gentleness, goodness, faith, meekness, temperance. These are words which express in our everyday life, God's will, striving through our daily actions. They are the fruits of the Christian life which live forever. Unlike our money and possessions these fruits, come from God, and they return to Him with each soul to that life for which we were creaed.

That we may bear these spiritual fruits, we must live a certain kind of a life. Our Lord taught His disciples that such a life was one of continual sacrifice, which we see, led to His Crucifixion. Therefore our life must be one of cross bearing. The cross is the symbol of suffering. Also the Cross shows us what sin does. Sin separates man from God, and crucifies the Son of God afresh. As our Lord became sin and suffered and died for us, so if we are to be found faithful in Him, must we crucify our self-will and disobedience to the Cross. The way of Christ is the hard way, but it is the safe way.

The cross of Christ means salvation, redemption from the bondage of sin. God saw that man, such as the Old Testament prophets could not affect this. They did point out the way. The only cure for the ills and sins of men and women is the cross.

There was no other good enough
To pay the price of sin,
He only could unlock the gate
Of heaven, and let us in.

News From One Year Ago

March 24th, 1960

The New-Home Design Award created by the Star Weekly, and awarded for the home plan suitable to most Canadians, has been reproduced in Morrisburg. It is the new home of Mr. and Mrs. Harry Ing located on Park Avenue, and is being opened for public inspection this weekend, March 25 and 26.

The regular and monthly meeting of the Iroquois Women's Institute was held in the auditorium of the public school Thursday evening March 17th, at 8 p.m. There were eighteen members and visitors present.

The Liquor Control Board of Ontario announced last Friday that it would open a liquor store in the Village of Iroquois.

Tom Foley, 38 years old, died last Thursday. At the time of his passing he was station manager and secretary-treasurer of CFRA Limited.

At a recent meeting of the Iroquois Public Library Board another large order of new and best-sellers was prepared. Five of the books arrived this week.

Iroquois Red Cross Society will hold its 1960 canvass for funds on April 8th between the hours of 6 and 8 p.m., James Drennan, President, told The Post this week.

Iroquois Businessmen's Association last Wednesday night elected Allan Fisher its new president.

day morning, March 17th, 1960, In the early hours of Thurswhile peacefully sleeping, Isaac L. Hall was called to higher service.

UNITED W.M.S.

(From Page One)

some indication of the effect of the Church in the world and also the need that still exists, by use of the following:

"A South Indian pastor was visiting some poor Christians of his parish. He ound that owing to a heavy rain the previous day, most of the huts were in ruins and the place itself just one big stretch of slush. What could he tell people in such a condition? It seemed a mockery to speak of a God who cares. And then there appeared at the doorway of one of the huts an old woman, and he said to her, "Amma! You all seem to be in much trouble here." And she replied, "Yes, Ayya! and but for Yesu Swamy (the Lord Jesus) we would not be able to bear it."

'Some families among the goldsmiths of one of the villages in South India had become Christians as a result of an intensive evangelistic campaign. A missionary in another village, not very far away, spoke to a goldsmith there about what his people in the other village were doing. Why have you not become Christians?" the missionary asked, to which the goldsmith replied, No one asked us."

The Study brought out trends taking place in the work of the church abroad. More and more native leaders are assuming responsibility and the role of the missionary is more that of a helper. Efforts towards co-operation is becoming increasingly evident among the different denominations, as for example work in Bible translation, aid to refugees, literacy and Christian literature, and other fields and some of the denominational divisions are becoming less pronounced.

The spirit of the meeting was further evidenced in the singing of a hymn, one verse of which is given as follows:

Lord we thank Thee for our brothers
Keeping faith with us and Thee;
Joining heart to heart with others,
Making strong our company,
With the Cross our only standard,
Let us sing with one great voice
Glory, glory, Thine the kingdom
Churches in Thy Church rejoice.

Mrs. J. Casselman Reports From The Capital

March 16th and 17th ended a rather hectic week around the House of Commons. Added to the usual busy routine was the Conservative Annual Meeting which saw hundreds of enthusiastic Tories ariving from British Columbia and Newfoundland, and all points between.

Early Thursday morning a great crowd of Spring hatted ladies arrived at the House of Commons. After a sightseeing tour, they filled our largest Committee Room to overflowing. Chatter ran high during the coffee break there. All the Members of Parliament came in to spot their delegates, or if this was difficult in such a crowd, to be spotted by them. For this purpose there were usually a few M.P.'s up on the small platform at one end, waiting to be claimed.

From here the crowd moved over to the Chateau Laurier Hotel for the highlights of Ladies Day, Hon. George Hees as Guest Speaker at luncheon.

Mr. Hees is always good to listen to, being an outstandingly good speaker, and brimming with health, and an optimistic approach to problems.

He started out in a light and easy vein, telling anecdotes of his experience as father of the bride. The wedding of his daughter Martha last Christmas was the first in his family of three daughters. He turned smoothly into a more serious discussion of our present economic situation, and clearly and distinctly gave his answer to several recommended cures for unemployment. Mr. Hees never leaves any doubt as to exactly where he stands, and this was popular with the ladies listening to him. He told them that he felt women had a responsibility in the Government's 'Buy Canadian' promotion, since women are 85 percent of the country's buyers. He expressed little enthusiasm for any sort of direct tariff wall. Since we are an exporting country, now considered one of the great exporting countries of the world, we must realize that our economy is split about equally, and for every person protected by high tariffs, another person would be hurt.

He gave some very interesting answers to those who suggest that full employment could be reached by a large Public Works program. According to this Minister it is in no way posible since there are just not enough Public Works projects and to employ one man for one year in such a manner, costs $27,000, labour costs being only a small percentage of the overall cost.

In order to improve employment the Department of Public Works would need to spend at least half-a-billion dollars a year. This of course was suggested by the Liberal Convention, and at the same time, a cut in taxes was suggested. Mr. Hees called this 'phony arithmetic', which just could not work. Mr. Hees' solution is the production of articles that people will buy. Towards this end there met in Ottawa this week fifteen top representatives of Labour Organizations and fifteen equally responsible leaders of Industry and Manufacturing. On March 20th, the newly appointed Productivity Council will meet for the first time. There is no doubt that all these experienced and alert minds, working towards the same end, wil produce some workable means of employing Canadians to supply Canadian needs. Mr. Hees commended the Government for the employment given in Winter Works projects. One hundred thousand people have been employed on 'on site' jobs, and another hundred thousand employed on 'off site' jobs, in other words, behind the scene jobs, related to and created by these 'on site' jobs.

Canada's No. 1 salesman did his usual good job. The Head Table was an impressive line-up of Canadian women, including Madame Sauve, widow of the former Premier of Quebec, who has just recently been honoured by her province when he was elected their Provincial President. This is the first time a lady has had this job, and no one meeting Madame Sauve would question the reason. She has a most winning personality, quiet but warmly friendly, and from all reports, very efficient and hard working in her practical approach to political organization. One could not help but be thrilled to see Canada making use of women such as Madame Sauve, and, of course, the same feeling is engendered by the dynamic and energetic Mayor of Ottawa, who made her usual witty and clever type of speech ir welcoming the delegates.

There was a very strong feel ing from representatives of all the provinces, that women are taking more part in public affairs quite naturally as a result of their individual education and ability, and in most parts of Canada this is being taken for granted.

This gives me great personal pleasure because I like to see all citizens, men and women, taking their full part in our democratic system, and enjoying the satisfaction of contributing towards the kind of country we want to live in.



SUGAR and SPICE

By Bill Smiley

Do you know what we're getting to be a nation of? We're getting to be a nation of child-worshippers. And personally, I'm becoming a bit nauseated by the whole perverted business.

When the ancient Hebrews began feeling their oats, they built themselves a golden calf, and you know what happened then. We're in the process of building ourselves a golden kid, and we'll deserve everything that's coming to us. when the Lord grows tired of our silliness.

* * *

I keep reading thing that make my hair stand on end with sheer horror at the idoltry we're committing. Just the other day, I read in the paper some remarks by a professor of phychology at the University of Montreal. He claimed that a disturbed child becomes deliquent because he is convinced he is meant to be.

The professor said: "For instance, a child is sent on an errand with the admonition to bring back the change. There's an insinuation there that the worst is expected of him. Slowly he builds up this image of himself, and accepts himself as the black sheep of the family." From there, apparently, it is only a hop, step and a switch-blade knife to a criminal gang.

Now, isn't that the damnedest poppycock you've ever heard? Of course a child is warned to bring back the change! It's the first thing you do when you give him a dollar, and you tell him at least three times more, before you let him out the door. I'd rather have a kid come home with the change, and feel like a black sheep, than come home with six comic books and new proof that the old man is an easy mark.

* * *

It used to be that when a child was a mean little beast that nobody, including his parents, had any use for, everybody steered clear of him, and grew up to be a business tycoon, or a great artist, or a brilliant politician, or just a plain, ordinary, miserable adult that nobody had any use for.

Nowadays, when you encounter some vicious little brute you can scarcely keep your hands off, you are quickly told that there's really nothing wrong with him, except that he's emotionally disturbed. He's never forgiven Mom for slapping him on the bottom to make him go to the potty. Or he hates his Dad because the latter has rejected him—wouldn't join him in a game of kick-the-cat.

With the aid of the Reader's Digest and Liberty, we now have more amateur psychologists in Canada than we have unproductive gold mines. And they're all agreed that it isn't the fault of The-Children-Poor-Things, it's the parents who are to blame. It never seems to occur to these modern swamis that there might be anything wrong with the kids. Not a chance. Children now occupy the position of mingled respect and awe once reserved for such dignitaries as the Royal Family and the Devil.

And the kids revel in it, of course. There's nothing a modern kid enjoys more than having an old man who drinks, or an old lady who runs around a bit. It qualifies him at once for the Broken-Homes Club, and gives him an Open Sesame to any kind of conduct he feels like pursuing. No longer is he lazy, bad-mannered, surly, greedy or ill-tempered. He's Disturbed.

* * *

All I can say is, look around you chaps. There are certainly ome children who have a rough deal and are upset about things. But it has always been my contention that kids are tougher than a sixty-cent steak. And if they're not, look at all the rich emotional experience they're piling up.

No, it's the parents I want you to look at. They are the really emotionally disturbed people of our time. The women who should be enjoying the marital delights of young midle-age, gaunt and haggard as they scramble for new sacrifices to heap around the feet of the golden kid. The torn-down, worn-out fathers, desperately trying to be a chum to their children. It is to them that my heart goes out.

* * *

I don't know, maybe I'm just jealous because I was born thirty years too soon. I was never able to hate my mother for more than twenty minutes, even when she walloped me with the yardstick. Nor did I ever feel rejected by my Dad, because he never paid any attention to us except to give us a dime once in a while. And I thought he was a dandy father.

Perhaps if I'd been a product of a Broken Home I might have amounted to something. I never got a chance to be Emotionally Disturbed until it was too late to cut any capers. But just because I didn't have the opportunity doesn't mean that I'm going to deny my children the chance of being deliquent. You'll have to excuse me now, while I go downstairs and start a fight with the old lady.

THE BIBLE TODAY!

The question is sometimes asked as to what procedure is followed when a new translation of the Bible is undertaken. An answer to the question may be found in the method used when the New English Translation was begun.

The Joint Committee, representing the churches, appointed three panels of translators: one for the Old Testament, one of the New Testament and one for the Apocrypha, each with its own convenor. A panel of literary advisors was appointed also to scrutinize the draft translations and to make criticisms and suggestions on maters of literary style. Each of thes anels was made up of specialists n Hebrew for the Old Testamnt, Greek for the New Testament; and combination of both for the Aporypha, together with advisors in rcheology and history.
ogy and history.

The steps then followed were hat the material to be translated was divided between the members of the panel and each member subnittd his translation to the whole panel. After being carefully scrutinized it was sent on for examination by the literary advisors. They, n turn, sought to improve the vocabulary, idiom and rhythm of the translation. They had to keep in mind the various levels of language used in the original writers and keep the flavour of the original composition on the appropriate level, for example, in simple narative, theological argument, rhetoric and poetry, Their work was re-submitted to the translators panel to make sure that the meaning was not changed. When any single book of the Bible was finished it was submitted to the

(See Page Nine)

W. E. FITZSIMMONS
AMBULANCE AND FUNERAL SERVICE
IROQUOIS
Established 1924
—Complete Line of Home Furnishings—
"SERVICE" IS OUR MOTTO
OL 2-4452— —OL 2-4577

United Men and Women Meet To Examine Responsibilities

Men and women who serve as elders and stewards of the 49 United Church congregations in the Dundas-Grenville Presbytery met in Spencerville United Church last Wednesday evening to examine their responsibilities for winning unchurched folk into Christian deiscipleship and active church membership.

In spite of a heavy snowfall in the Spencerville area, 205 church leaders sat down at the turkey dinner served by the Spencerville United Church Woman's Association. Mr. John Carley, President of the Presbytery United Church Men presided at the dinner and conducted the School for Elders and Stewards.

Rev. Gerald Fee of South Mountain addressed the school on the subject: "Evangelism is Every Christian's Job". "Dundas-Grenville Presbytery is 'white unto the harvest' in its need for a preybytery-wide program of Lay Visitation Evangelism. There are over 4,000 adults who are United Church adherents but who have not yet professed faith in Christ and come into full membership."

A film entitled: "Bringing Christ to the Home" set forth the method of visitation evangelism in which lay folk go forth two by two to invite their friends into church membership and to personal commitment. This was followed by a dramatic presentation of "How to Make an Evangelistic Visit" by men from the Winchester United Church Men's Club under the direction of Mr. William McRoberts.

Mr. John Carley divided the school into ten discussion groups to discuss the question: "How Can We Find and Win the Unchurched." The closing worship service was conducted by Rev. E. B. Bugden of Chesterville, the Chairman and Mr. Tom Acton, the Secretary of the United Church Men.

TIMELY TIPS

With the change in the grading of hogs and the method of paying the premium, there is a differential of about $4.50 per hog in favour of the top grade. W. P. Watson, Ontario Livestock Commissioner, says this mightn't make the difference between profit and loss in 1961—but there is a possibility that it will in 1962. Now's the time to start improving your breeding stock. Prepare for next year.

TIMELY TIPS

Here's something the Bruce County Feeder Club learned after 4 years of steer feeding: "Have the steers gain as close to 1 pound per day as possible.—if the steers are going on grass. Steers gaining much beyond this rate will not gain accordingly on the grass."

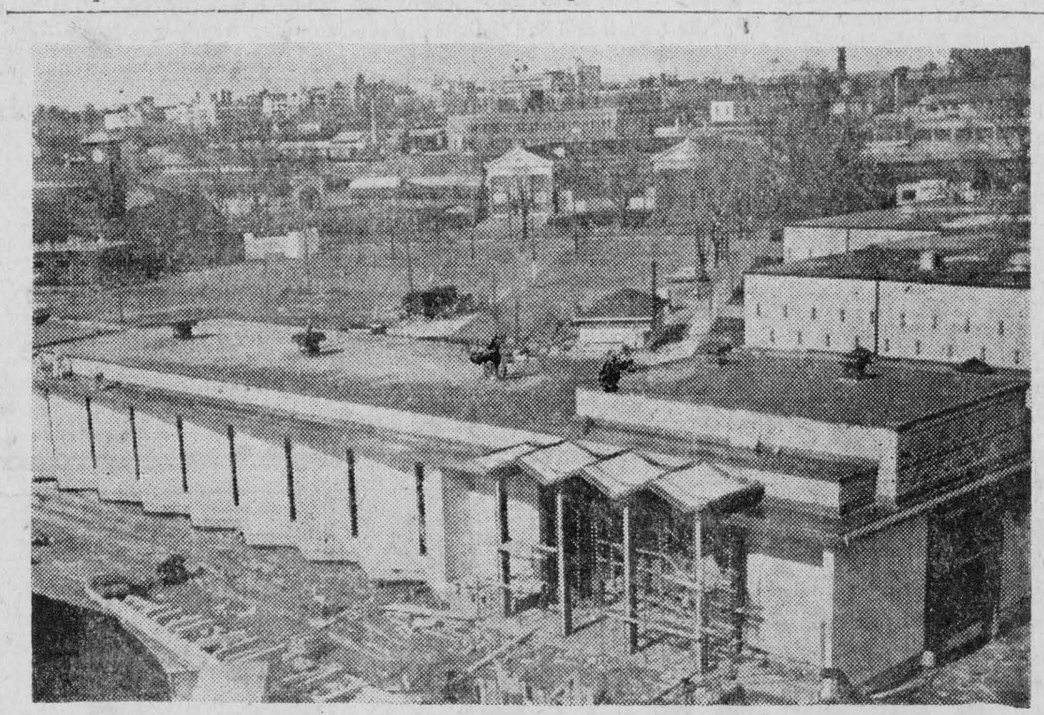

TNS

Canada's Hockey Hall of Fame is nearing completion at the Canadian National Exhibition grounds in Toronto. It will be opened this summer and is currently in the final stages of construction. The Hall of Fame will contain momentos from the history of the game and photographs and histories of hockey's great players.

The Iroquois Post

Presents a distinctive line of Wedding Invitations

Let us assist you with your plans for that all important wedding day.

♡

COME IN AND SEE OUR COMPLETE SELECTION OF

- *INVITATIONS*
- *ANNOUNCEMENTS*
- *INFORMALS*
- *ACCESSORIES*

Your choice of various paper stocks, type styles and sizes.

ask for . . .

Forever Yours by *Inter*NATIONAL

Select your wedding invitations, announcements and accessories with complete confidence as to quality and correctness of form.

WE ALSO HAVE PERSONALIZED WEDDING NAPKINS, MATCHES AND CAKE BOXES

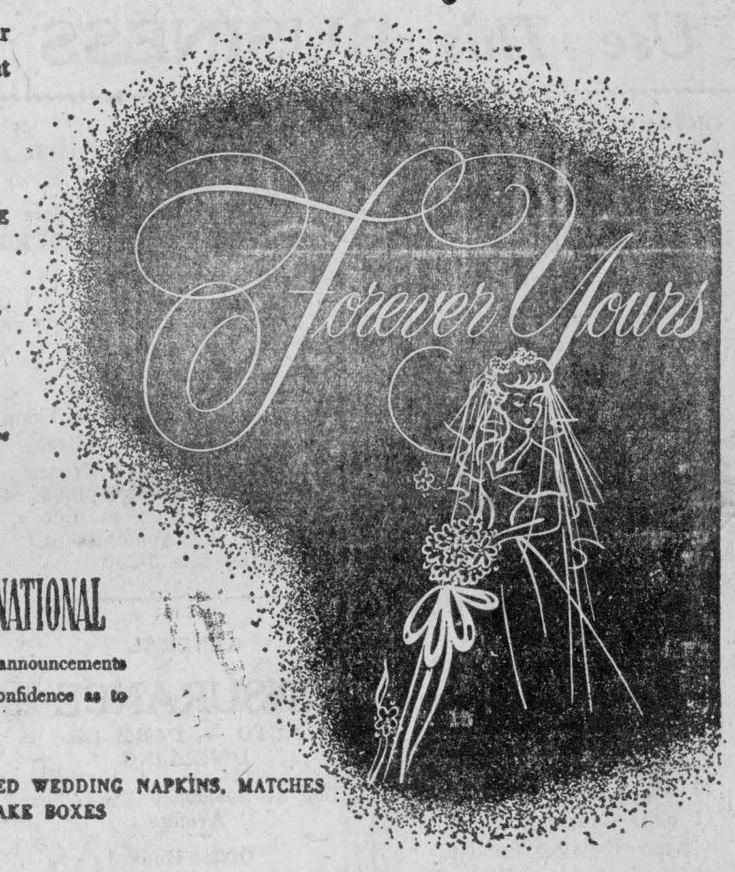

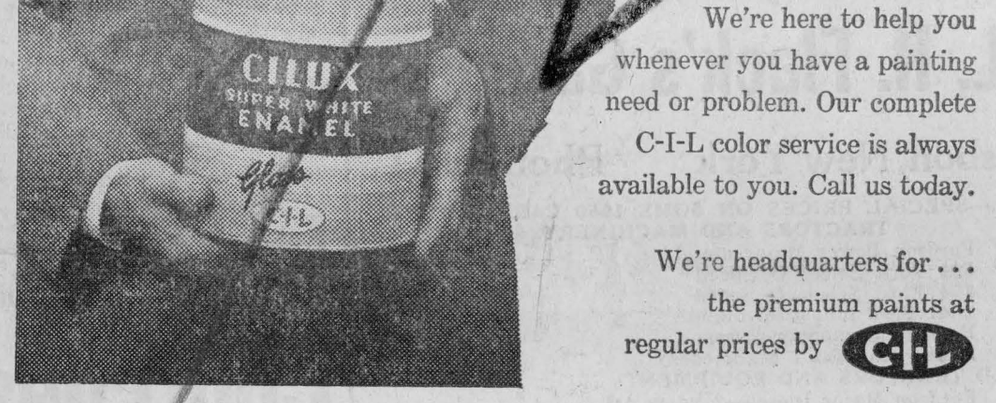

C-I-L Paints stack up as the finest paints you can use and NOW WE HAVE THEM!

Now you can buy these famous C-I-L Paints at our convenient paint headquarters. We are proud that our service to you now includes these nationally known products.

We're here to help you whenever you have a painting need or problem. Our complete C-I-L color service is always available to you. Call us today.

We're headquarters for . . . the premium paints at regular prices by C-I-L

S. A.
THOMPSON
AND SON LTD.

IROQUOIS OL 2-4478

LOOK AT THESE DEPENDABLE
(that's a BIG word with us)
USED CAR SPECIALS

CHRYSLER APPROVED — USED CARS — DEPENDABLE — USED TRUCKS — AUTHORIZED DEALER

WE STAKE OUR REPUTATION ON THE "DEPENDABLE" EMBLEM. OUR USED CARS ARE TESTED AND RECONDITIONED WHERE NECESSARY TO PROTECT YOUR INVESTMENT

1960 Ford 8 cyl. Automatic 2 Door Sedan - - -

Newly refinished—two tone lustrous blue and white—don't let this low price mislead you - - - $2095.00

1956 Dodge Regent 8 cyl. 4 Door Sedan - - -

Two tone finish—offers matchless snap—smoothness and long life—at a fraction of its real value - - $1250.00

1955 Dodge 8 cyl. Auto. 2 Door Hardtop - - -

Engineered in the finest DODGE ROYAL LANCER tradition —at a price that will astound you.

Terms To Suit -- All Cars and Trucks with 1961 Plates

USED CARS — DEPENDABLE — USED TRUCKS

Fetterly's

IROQUOIS — ONTARIO

●—EXPERT REPAIRS TO ALL MAKES OF CARS

●—TRUCK-TRAILER SERVICE SPECIALISTS

SIMCA — VALIANT — DODGE CARS AND TRUCKS — CHRYSLER

DIAL OL 2-4841— Night, Sun., Holiday—DIAL OL 2-4843

REMEMBER—We are CLOSED ON SUNDAY—Closed from Sat'day 9 p.m. to Monday 7 a.m.

IN EMERGENCY DIAL OL 2-4843



TNS

Canadian clothing manufacturers have decided to smarten the Canadian male up this season. For "outing" clothes they've chosen the double-breasted blazer and cream serge trousers. But at night it's the single-button tux with the leaner look—or so the tailors tell us.

Reports From Toronto



F. M. Cass, Q. C., M.P.P.

As the Members of all Parties counted the days till this first split Sesion of the Legistlature (which has now lasted as long as any in recent years) should end, debates on Bills, Resolutions and the budget continued unabated. The Opposition Parties were unanimous in endeavouring to amend the anti-discrimination legislation put forward by the Government but, of course, these very practical and sensible Bills were passed. The Liberal Members also espoused the cause of the truckers lobby and tried hard to prevent the limiting of sizes and weights of the huge behemoths beginning to appear on our Highways. It was amply demonstrated that not only did the safety of ordinary car users demand this protection but that the government would actually have to increase highway construction and maintenance costs over 13 per cent to provide tough enough pavement and strong enough bridges for these huge vehicles which are only about 1 per cent of the total vehicle registration in Ontario. I am sure the ordinary tax payer and highway user would not have been very happy if the truckers lobby had been successful.

The Lord's Day Act to allow Sunday sports, lectures and movies for gain, upon municipal vote, between 1:30 p.m. and midnight on Sundays was approved unanimously. The new 3 per cent Provincial Sales Tax Act was the source of much debate before obtaining approval. The most remarkable part of this debate was the attempt of the Liberal Leader to justifuy his opposition now in the House to this measure which he had by radio, TV and platform been strenuously advocating for the past year.

The Legislature Press Gallery produced its 1961 Follies and once again everyone enjoyed the very original, subtle and sometimes very cutting caricatures and take-offs on Members of the House of all Parties. And it is really good for any of us to see ourselves now and again as we appear to others.

The House finally completed consideration and approval of the Estimates of the Department of Highways and Municipal Affairs leaving only those of Health and of the Provincial Treasurer yet to be discussed. Most of the Standing Committees also completed their work and had their last meetings during this week. The Order Paper of the House was fairly well cleaned up by the end of the week with most Bills, including the rather controversial Bill on Fluoridation of municipal water supplies, ready for third reading and final passing.

APPLES FOR SALE

Varieties still available include McIntosh, Bancroft, Russets, Edgar—all in excellent condition

●—LOCKERS TO RENT—Meat for sale by the Quarter—cut, wrapped and frozen to your requirements—suitable for locker or deep freeze

St. Lawrence Valley Co-operative

COLD STORAGE LTD.

PHONE OL 2-4594

IROQUOIS — ONTARIO

whatever you make or bake...
it's always better with

butter



Free!
Marie Fraser's new butter recipes—"Tea-party Treats". Available in quantity for women's groups.

Dairy Foods Service Bureau

A DIVISION OF DAIRY FARMERS OF CANADA
409 HURON STREET, TORONTO 5

KEEP YOUR FEET DRY!

KOROSEAL—For Ladies, Girls and Children

RUBBER BOOTS—For Ladies, Men and Children

SHOES FOR SPRING

ARRIVING DAILY!

PARMETER'S SHOES

Here is what you can buy at

L. H. Flack's Garage

Lisbon, New York Phone 966J

●—SPECIAL PRICES ON SOME 1960 CARRY-OVER TRACTORS AND MACHINERY

1 Fordson Power Major diesel
2 881 Ford Select O Speed
1 871 Ford Select O Speed
1 1841 Ford Industrial diesel
1 Ford field chopper 2 heads
2 PaPec choppers 2 heads each

USED TRACTORS AND EQUIPMENT:

1 Fordson Major Diesel—2 years old
1 Fordson DEXTA—1 year old
1 NAA Ford Tractor
1 John Deere A and loader $750
8 8N Fords, all reconditioned and painted
3 9N Ford-Fergusons—as is
1 Farmall A $600
1 Ferguson 30 ..... $650
1 Ford Hay Baler, model 250, 1 year old
1 Ford Combine, cut 150 acres, 6 ft. cut.
1 PaPec Chopper, model 62, 2 heads with motor
1 Sherman Backhoe, 12 ft., used 100 hours
2 Snow Plows, all mounted on 8N Ford tractors
5 Sets of Ford Plows

●—We have a complete line of Ford Tractors and Farm implements on hand; also a complete line of Ford Tractor and implement parts on hand.

●—COWS TAKEN IN TRADE—for any or all of the above merchandise.

Chas. Shaver's Sales

STUDEBAKER — PACKARD

—SALES AND SERVICE—

New 1961 Lark Sedan

COMPLETELY READY FOR THE ROAD

$2646.00

●—The only Compact with all Big Car options available!

●—1960 CHEVROLET SEDAN—radio
●—1959 BUICK SEDAN
●—1959 LARK SEDAN—Regal
●—1959 DODGE V-8 SEDAN — radio — one-owner, mileage 29,000 Guaranteed
●—1959 STUDEBAKER HALF TON DEMO.
●—1957 FORD FAIRLANE
●—1955 BUICK SEDAN CENTURY — with Power Steering, Power Brakes, Dynaflow, Radio
●—1953 CHEVROLET SEDAN—$345.00
●—1952 MERCURY SEDAN—Radio
●—1952 PLYMOUTH SEDAN—Best Offer

Iroquois OL 2-4070

In The Churches

The Anglican Church of Canada

Rev. D. F. Weegar, Rector

Lent 6
Palm Sunday

St. John the Baptist—
8 a.m.—Holy Eucharist
10 a.m.—Sunday School
11 a.m.—Mattins

Christ Church, Dixon's Corners—
2.30 p.m.—Evensong

The Presbyterian Church In Canada

Rev. Douglas O. Fry, Minister

Knox Church, Iroquois—
10 a.m. Sunday School
11 a.m. Public Worship

St. Andrew' South Mountain
9.30 a.m. Public Worship
10.30 a.m. Sunday School

Dundela United Church

Rev. R. Brookson

Worship Service—7.30 p.m.

Iroquois United Church

"Church With Singing Tower"

Rev. J. Leslie Dean, Minister
Mrs. Hugh Thompson, Organist

9.45 a.m.—Sunday School
11 a.m.—Worship Service

White Church—
1.30 p.m.—Sunday School
2.30 p.m.—Public Worship

Matilda Charge United Churches

Rev. C. A. Adey, Minister

Hainsville—
11 a.m.—Public Worship

Brinston—
2.30 p.m.—Public Worship

The Communion Service will be observed in the Brinston Church at 2:30 p.m.

Hulbert—
7.30 p.m.—Worship Service

Sunday School at the regular hours.

Use This BUSINESS Directory!

ONTARIO HOG PRODUCERS

ASSEMBLY POINT

For Market Hogs and Sows
Sold on Dressed Weight and Graded Basis
Commission 40c Per Hog
EVERY WEDNESDAY
at
Glengarry Commission Auction Barn
Lancaster, Ontario
For Trucking Service Contact
JOE MARTEL, CARDINAL
Phone 611r5 16tf

Full Gospel Tabernacle

Pastor, Rev. Chas. Marshall
Sunday—
10 a.m.—Sunday School
11 a.m.—Morning Worship
8 p.m.—Evening Service
Tuesday, 7.30 p.m.—Bible Story;
Thursday, 7.30 p.m.—Fellowship Service

Jehovah Witnesses

Meetings held in Kingdom Hall, Stampville
Thurs., 7.30 p.m., service meeting.
Thurs., 8.30 p.m., ministry school.
Sun., 7 p.m., Watchtower Study.
All welcome—no collection

Harold C. Fairbairn

Funeral Directors—
—Furniture Dealers
BRINSTON — WILLIAMSBURG
DIAL OL 2-4775

A. Wahlroth, O.D.

OPTOMETRIST
Permanently located in the Thom Insurance Agency Office, Morrisburg Shopping Centre
Hours: Daily 9.00 to 5.00
Wed. 9.00 to 1.00
Evenings by Appointment
KIngsdale 3-2502

GENERAL INSURANCE

AUTO — FARM OR DWELLING
Office at Residence 288 Church Avenue
Office Hours
10 to 12 — 2 to 5
M. HYSLOP
Phone 2-4421 — Iroquois, Ont.

R. H. Casselman

Williamsburg
WELL DRILLING
Casings cemented in rock to prevent contamination from seepage.
Phone KIngsdale 3-2498, Morrisburg. Reverse charges.

CO-OP INSURANCE

Auto, Life, Farm Liability, Fire, Accident and Sickness
LORNE MELLAN
BRINSTON
South Mountain 651r3
—It costs nothing to compare—

G. William Gorrell

Barrister
Solicitor, Notary Public
Office Phone—KI 3-2922
Residence—Kingdale 3-3195
Morrisburg — Ontario

Carlton F. McInnis

Barrister, Solicitor, etc.
Office:
Shopping Plaza, Iroquois
Every Thursday Afternoon
Phone Iroquois OL 2-4500
Morrisburg KI 3-3061

W. A. RANEY, R. O., optometrist,

King St. E., Prescott, opposite Post Office. Tel. WA 5-2522. Lenses ground on premises. Office hours: 9-12, 1.30-5.30. Evenings by appointment.

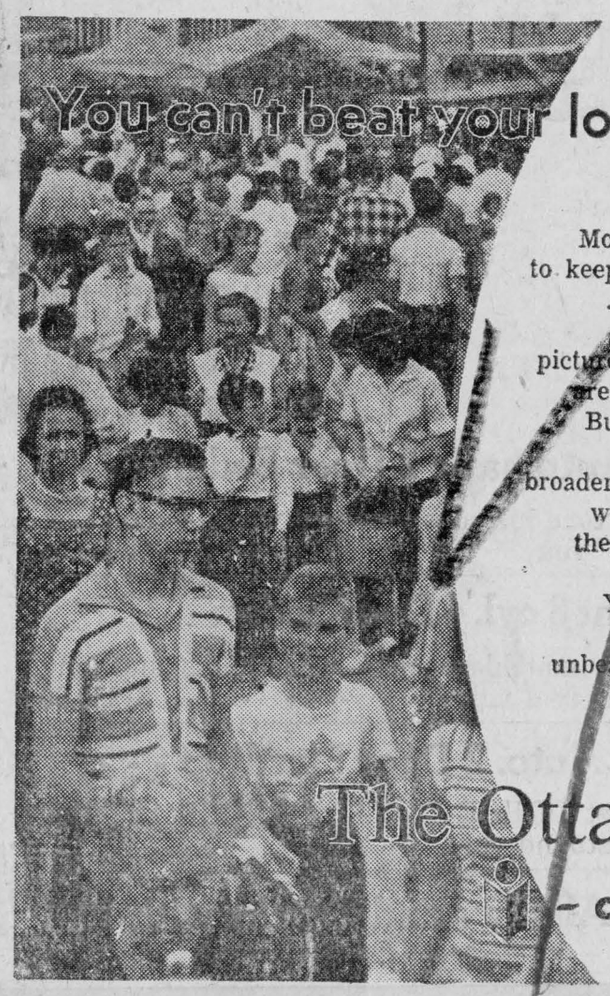

Most people today want and need to keep in step with their community . . . Only your local newspaper can give you the full, intimate picture of people and events in your area that makes this possible . . . But most people today must also keep in close touch with the broader picture of the nation and the world around them . . . for this they need the larger metropolitan daily newspaper . . .
Your local newspaper and your metropolitan daily make an unbeatable team in bringing you in detail community, national and international news regularly.

The Ottawa Citizen
—chosen by most!

Picture Window Milking Parlor For Farmers

Dairy farmers, and dairymen from all branches of the industry, have been invited to inspect the newest innovation on the farm—a picture window milking parlour. The first such installation in Eastern Ontario has just been completed on the farm of Harold Bradley at Blackburn, 5 miles east of Ottawa. The new milking parlour takes the twice-daily milking chore out of the barn and into a bright, clean, split-level building.

An open house has been planned for March 29 on the Harold Bradley farm beginning early in the afternoon. Visitors are invited to stay through the milking hour for a complete demonstration of the new facilities. A large number of notable dairymen will be present and the afternoon program wil be chaired by John Moles, formerly seen on "Country Calendar", and now Farm Sales Manager of Ontario Hydro.

Two main factors have contributed to the increasing interest in more modern up-to-date methods of milk handling. New industries, which will depend on the supply of dairy products from district farms, plan to locate in eastern Ontario, and in addition, more and more dairies are converting to the bulk method of handling milk. To meet these changes of milking parlour has introduced a form of automation to the daily chore which allows the farmer to concentrate on larger herds with little more work. Used with the loose-housing method, the milking parlour, the associated paved lot, feeding and loafing areas in one compact area, saves work and time on a one or two man farm.

Electric motors, augers, pumps and heating units perform many of the farmer's tasks in this type of installation. A push-button feeder will supply feed to cows in the four-stall milking parlour. Pipe-line milkers will pump milk to the bulk storage tank in the milkroom, just a few feet away. Tube-type electric radiant heaters, mounted at ceiling height provide the farmer with needed heat, yet do not expose the stock to sudden changes in temperatures between the loafing barn and the heated milk parlour.

The open house for inspection of the new milking parlour is open to everyone. The farm of Harold Bradley is located on the Navan Road and may be reached via the Cyrville Road, east of Ottawa. Direction signs will be posted at intersections throughout the area to aid visitors.

The Iroquois Post.

OUR PHONE NUMBER IS
OL 2-4518

We're as close as your phone—for ALL your printing supplies.

SAVE

IGA

$1.80

with coupons below



In Appreciation of your Patronage and to help you with your food budget, the 110 IGA Foodmarkets in the Ottawa Valley offer you

SAVINGS OF 1.80



WITH COUPONS ON THIS PAGE

PLUS 725 FREE GOLD BOND STAMPS

enabling you to receive the Stamp Premiums of your choice even faster!

PLUS FREE!

725 EXTRA GOLD BOND STAMPS

SAVE 70c
with this coupon on the purchase of one 5-piece
DANIA STAINLESS STEEL
Reg. Value 1.69—WITH COUPON 99c
—This Coupon Good Until March 25th Inclusive—

Free 75 Extra
GOLD BOND STAMPS
With This Coupon on the purchase of one [illegible] bag pkg.
LYONS TEA BAGS—FOR [illegible]
—This Coupon Good Until March 25th Inclusive—

SAVE 10c
With This Coupon on the purchase of two 15-oz tins
Contadina Fancy U.S. FRUIT COCKTAIL
Reg. Value 2 for 54c—WITH COUPON 2 FOR 44c
—This Coupon Good Until March 25th Inclusive—

SAVE 10c
With This Coupon on the purchase of Two 1 lb. pkgs.
MONARCH Quick Colour MARGARINE
Reg. Value 2 for 67c—WITH COUPON 2 FOR 57c
—This Coupon Good Until March 25th Inclusive—

Free 400 Extra
GOLD BOND STAMPS
With This Coupon on the purchase of one only
WELLINGTON BAY BLANKET OR CAR RUG $4.99 ea
in Ottawa Colours
—This Coupon Good Until March 25th Inclusive—

SAVE 10c
With This Coupon on the purchase of two 15-oz tins
Contadina Fancy U.S. FRUIT COCKTAIL
Reg. Value 2 for 54c—WITH COUPON 2 FOR 44c
—This Coupon Good Until March 25th Inclusive—

SAVE 50c
With This Coupon on the purchase of one ½ gal. tin
AEROWAX LIQUID WAX
Reg. Value $1.59—WITH COUPON $1.09
—This Coupon Good Until March 25th Inclusive—

Free 50 Extra
GOLD BOND STAMPS
With This Coupon on the purchase of one Giant size tube
PEPSODENT TOOTH PASTE ..... FOR 49c
—This Coupon Good Until March 25th Inclusive—

SAVE 10c
With This Coupon on the purchase of one 4 roll pack
WESTMINSTER TOILET TISSUE
pink, yellow, aqua Reg. Value 49c—WITH COUPON 39c
—This Coupon Good Until March 25th Inclusive—

SAVE 10c
Wtih This Coupon on the purchase of two 8-oz. pkgs.
TOP VALU CHEESE SLICES
Reg. Value 2 for 62c—WITH COUPON 2 FOR 52c
—This Coupon Good Until March 25th Inclusive—

Free 200 Extra
GOLD BOND STAMPS
With This Coupon on the purchase of one 4-oz bottle
EMDEN GREEN SHAMPOO ..... FOR 98c
—This Coupon Good Until March 25th Inclusive—

SAVE 10c
With This Coupon on the purchase of one 16-oz pkg.
Highliner FROZEN COD FILLETS
Reg. Value 37c—WITH COUPON 27c
—This Coupon Good Until March 25th Inclusive—

Clip These Valuable Coupons Before Turning Page!

Knox WMS

(From Page One)

strong correlated these scripture lessons with the study theme. Another scripture reading by Mrs. Hyslop from St. Matthew 25: 40 to the end of the chapter emphasized the important fact that we minister to Christ when we minister to those in need.

Two aspects of our world wide ministry were dealt with during our study period. The first one outlined our work among world refugees. These poor unfortunates, numbering two million of whom one fifth are children under fourteen years of age, desperately need the help of government, churches and individuals to make life on this earth worth living.

Pictures were shown which illustrated very vividly the pitiful plight of world refugees. There followed then a brief outline of the second phase of our world wide ministry. This covered the work done under the Student Chirstian Movement in South America in connection with the Universities there under the direction of Mr. Don Wilson.

At the conclusion of these very interesting studies, Mrs. Fenton offered prayer. The offering was received and dedicated by the president.

The business part of the meeting opened with the minutes of the last meeting. When the roll was called a new member was added. Mrs. George Davies was warmly welcomed into our membership.

The treasurer's report and the Welcome and Welfare report were submitted by Mrs. Miller and Mrs. Fenton respctively, and adopted.

One item of correspondence cleared up a question which had arisen in connection with our bale for the Indian School.

Another letter conveyed an in-the Easter Thank Offering of the vitation for our society to attend

(See Page Seven)



TNS

The Easter Bunny flew first class — half-fare — to Winnipeg recently. TCA passenger J. W. Atto looks up in surprise as "Phil Bunny" takes a seat next to him on the flight from Toronto. The 5-foot pink toy rabbit was too large and fragile to be crated, so "Phil" traveled with the sales manager of a TV firm at half price. Stewardess Yvette Demers sees Phil is comfortable.

GLEN STEWART

Mr. Gordon Corker, Mr. and Mrs. Harry Warren, and Mr George Warren and Mrs. Harve Froats visited Mr. Robert Corker in the Brockville General Hospital. They also called on Miss Joan Anderson at St. Vincent de Paul Hospital who had an operation recently for appendicitis.

Mr. and Mrs. George Berry, Bonnie and Steven, had supper on Sunday with Mr. and Mrs. Sterling Flegg.

Supper guests on Sunday at Mr. and Mrs. John Haldane's were Mr. and Mrs. Ray Thompson and baby, of Heckston.

Mr. Robert Jackson, Edwin and Calvin Jackson, of Mountain, and Mr. Gordon Corker spent Saturday evening with Mr. and Mrs. Sterling Flegg.

Mr. and Mrs. Harve Froats took tea on Friday evening with Mr. and Mrs. Hary Warren and family.

Miss Lynn Amell of Cardinal, spent Sunday with Mr. and Mrs. Harry Warren.

Mrs. Edwin Kirker spent Sunday last with her daughter, Mrs. Walter Partridge, who underwent an operation recently at Arnprior.

Mr. and Mrs. Ray Willards, of Ottawa, spent Sunday with Mr. and Mrs. Edwin Kirker.

Miss Wilda Collison, of Brockville, spent the week end at her home here.

News Notes

SALE OF HOME COOKING

The Ladies Guild of St. John's Anglican Church will hold a Sale of Home Cooking in the auditorium of the Civic Centre, on Friday April 7th beginning at 3 p.m.

* * *

FOOD SALE

The ladies of White Church will hold a Food Sale in the Civic Centre, Iroquois, on April 22nd, at 2 p.m. Further details will appear in a later issue.

* * *

PACKING BALE

The women of Iroquois United Church will be packing a bale of good usable clothing for overseas relief. Contributions greatly appreciated. Do include a spool of thread and (or) a card of safety pins. Donations received at the church on Wednesday, March 29, from 10 a.m. to 4 p.m.

* * *

NESBITT-THOMPSON

Married on Friday evening, March 17, 1961, at 7.30 p.m., at Long Sault, Ontario, by Rev. Hobbs, Donna Marilyn Thompson, eldest daughter of Mr. and Mrs. Kenneth Thompson, Iroquois, to E. W. Robert Nesbitt, eldest son of Mr. and Mrs. E. H. Nesbitt, Long Sault, Ont. They were attended by Mr. and Mrs. Wilson Perry, Cardinal, Ontario.

Miss Christine Self, of Ste Agathe, Que., spent last week here visiting at the home of Mrs. A. E. Smith and Mrs. A. W. Batchelor.

Mrs. A. W. Batchelor, Brouse Drive, spent the weekend in Montreal with her sister, Mrs. I. L. Young.

Mrs. William Wert, Victoria St., had the misfortune to break her arm and is a patient in Brockville General Hospital. Her many friends here wish her a speedy recovery.

Mr. and Mrs. Floyd Gilmer spent Tuesday evening with Mr. and Mrs. Victor Riddell.

Mr. and Mrs. Victor Riddell spent Wednesday evening with Mr. and Mrs. Bruce Barkley and Charles.

Mr. and Mrs. Aden Casselman, Mr. and Mrs. Percy Casselman and Mr. Russell Ault spent Thursday afternoon with Mr. and Mrs. Victor Riddell.

Mrs. Bertha Hanson spent the weekend with Mr. and Mrs. Victor Riddell and boys.

Mr. Alton Riddell and Mr. and Mrs. Victor Riddell accompanied Mrs. Bertha Hanson to the Ottawa Civic Hospital on Monday.

Mr. and Mrs. E. R. Duncan, of Brinston, were at Lachute, Quebec, to attend the funeral of her brother, Dr. Jules Lafleur, Lachute.

WANTED!

News concerning people of our community and district—and of those away from home. Phone OL 2-4518 with your "personal" news items.

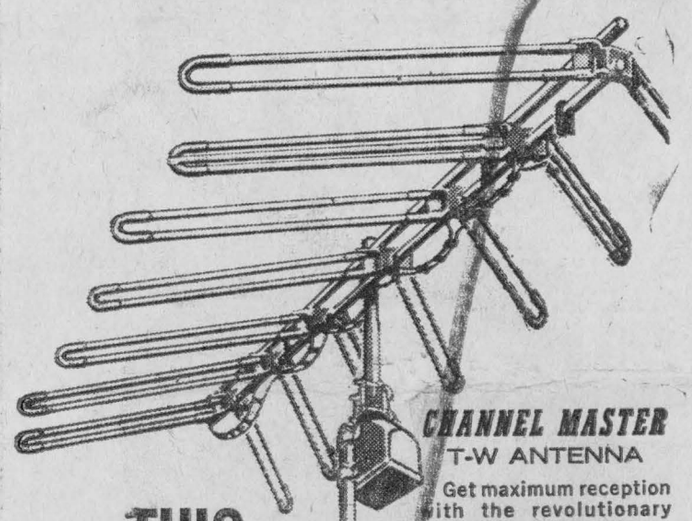

CHANNEL MASTER
T-W ANTENNA

Get maximum reception with the revolutionary Channel Master T-W Antenna.

The T-W boosts TV signal strength in fringe reception areas... reduces "snow" and "ghosts"... rejects interference... pulls in clear pictures from far-away Stations.

CHANNEL MASTER
AUTOMATIC
ANTENNA ROTATOR

You get best reception when your antenna points directly at the TV Station.

The Channel Master Automatic Tenn-A-Liner turns your antenna to face the station of your choice. It's the only rotator that can aim your antenna within one degree for precise transmitter location.

Tenn-A-Liner Rotators

THIS CHANNEL MASTER TEAM GIVES YOU TOP TV

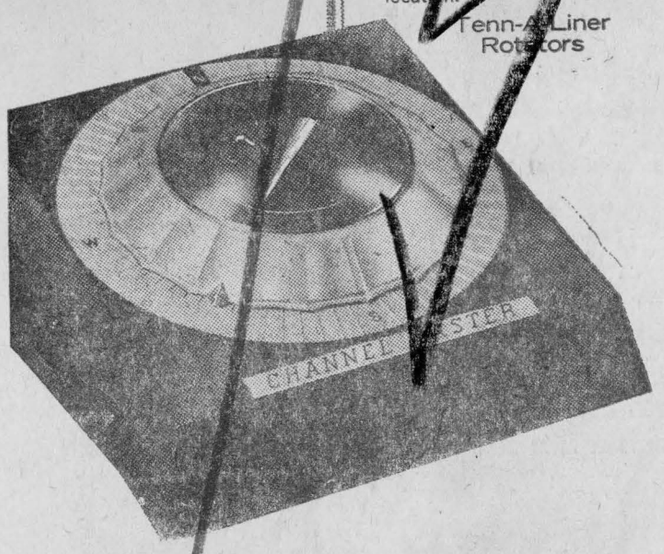

SEE THIS IN OPERATION AT

Chas. Shaver's Sales

OL 2-4070 —IROQUOIS

Announcement . . .

Van Allen's Garage

Your Associated Motorcade Dealer

WILL GIVE

GOLD BOND STAMPS

on Cash Purchases and Labour of $1.00 or more

More For Your Dollar
Honesty and Quality

has always been our policy!

☆—HAVE YOU ENQUIRED ABOUT OUR

Premium Cards

IROQUOIS OL 2-4435

—Open 24 Hours Monday through Saturday—
12.30 p.m. to 6 p.m. on Sunday



Leadership
performance

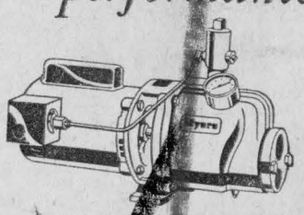

with the Myers
OLYMPIAN
Ejecto PUMPS

Advanced Engineering
plus Tailored Selection
Full Value Pricing

It's the right combination, the best combination, for your suburban home or farm water supply.

See us for the full story

See Them Now at

JACKSON
BUILDERS' SUPPLY
IROQUOIS, ONTARIO

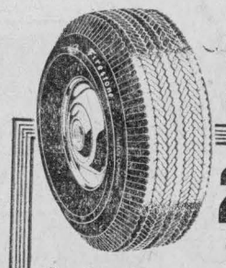

Firestone
SAFETY CHAMPION RAYON

25% OFF

Size	Reg. Price	Less 25%
670x15	$25.80	18.75
750x14	$25.80	18.35

with recapable trade-in!

Buy Canada's most popular replacement tire at substantial savings. Available with white or black walls.

791

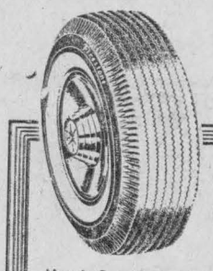

Firestone
CHAMPION RAYON

25% OFF

Size	Reg. Price	Less 25%
670x15	$18.95	14.95
750x14	$22.70	16.95

with recapable trade-in!

Here's Speedway-Proved quality below discount house prices. Get yours now while stocks are complete.

792

AVAILABLE AT

Texaco Service Station

ED. WILLIAMSON, PROP.

IROQUOIS ONTARIO

Decorating?

Wallpaper makes such a wonderful difference!

Add new beauty to your home this quick, inexpensive way. Today's wallpapers are ready-trimmed, easy to apply, washable!

☆

See the new modern designs at

SEELY'S HARDWARE

— WE GIVE FREE BONUS BUCKS —

DIAL OL 2-4553 - IROQUOIS

NEW NEW NEW

SANITONE CLEANING FOR YOU!

Abel's Cleaners

ARE HAPPY TO ANNOUNCE THEY ARE NOW EQUIPPED TO OFFER YOU SANITONE DRY CLEANING AT THE SAME LOW PRICES!

HAVE YOUR EASTER WARDROBE CLEANED NOW!

The SANITONE Way - - -

- - - installed in time for your Easter and Spring Cleaning — Your Guarantee of Modern Odorless Cleaning — ANOTHER FIRST FOR ABEL'S—AT NO EXTRA COST!

ABEL'S your New Sanitone Cleaner

Don't trust your clothes to any cleaner—be SURE to get the BEST—brighter colours—longer life to your clothes—SANITONE—your Guarantee of Perfection always—

— LOCAL DEPOT—ART'S "LUCKY DOLLAR" MARKET —

SPECIALS . .

Grape Fruit	10 for 49c	Ideal Kernel Corn, 2 cans	35c
Libby's Spaghetti, 15 oz. can	7 for $1.00	Ideal Tomato Juice, 20 oz cans	2 cans 25c
Foil Wrap, 25ft. Rolls	3 for $1.00	Mother Parkers Tea Bags, 100 bags	79c
Ballet Toilet Paper	8 for $1.00	½ rolls Peamealed Rolls	57c
Solo Margarine	4 for $1.00	Pork Chops	lb 69c
Sweet Juicy Oranges, 163's	2 doz. 78c	Burns Bacon	lb 69c

ART'S Lucky Dollar MARKET

Phone OL 2-4564 - - - - IROQUOIS

Fish-Game Club Elects 1961 Officers

A general meeting of the Cardinal Fish and Game Club was held Monday at 7.30 p.m. in the Orange Hall at Cardinal for the purpose of nominating and electing the slate of officers for 1961-62.

The retiring President, Tony Sisty opened the meeting by thanking each and every member for their support for the past two years and those who supported him while he, was President of the Prescott Club the two years previous to the formation of the one at Cardinal.

He stated that new and younger persons were needed, with new ideas, in order to keep a good club active, but warned against anyone taking a position merely to see his name in print.

He recomended that the Jr. members should be given more consideration and suggested that they be allowed to appoint their own oficers and operate under the supervision of the Senior Club.

All members were pleased to hear the treasurer's report in view of the fact that the club ended their year, with money in the Bank. Much of the credit was given to the good work by all committee chairmen and their members.

The following were elected as officers for the year:

President, J. Hughes, 1st. Vice President, G. Woods, 2nd Vice President, A. Marin, Secretary, T. Sisty, Treasurer, E. Wells.

Publicity, Cardinal W. Byers; Iroquois R. VanAllen.

Membership Chairman, Cardinal, A. Batan; Committee, G. Woods, H. Turner, G. Davy, L. Running, W. Byers, T. Sisty. For Iroquois, L. Gallinger.

Jr. Membership, D. MacDonald.

Entertainment, S. Brennen, Property, V. Fader.

Varmint, M. Haffrey, Committee, B. Tyfer, A. Marin, H. Magee. Iroquois, E. Dundar.

Fishing, S. Laviere. Committee, T. Sisty, W. Byers, Iroquois D. Sisty.

Trap shooting, W. Byers. Iroquois, K. Beaupre.

Prizes, The chairman of each committee will form the group responsible for all prizes during the year.

Jr. representative, Shane Dalglush.

It was decided that the dues for membership be $1.50 per year, this entitling the member the entire use of the range, and the trap gun, the right to enter all fish and game, for annual competition, and the possibility of being the lucky ticket holder at the banquet, when a prize is given away. (Last year this was a complete spin casting outfit.)

Anyone wishing to join or remain in the Ontario Federation of Anglers and Hunter, of which the Cardinal Club is an offiliate, will pay an additional 75 cents.

Dues for Jr. members to the Cardinal Club is 50 cents with an additional 5 cents if desired for the O. F. A. H.

Meetings will be held every two months with the exception of July and August. All members will be notified by card.

The Pistol Club reported quite an active season and anyone interested may get information by contacting the president of the C. F. & G. Club, J. Huges.

Anyone in the Iroqouis district interested in the Cardinal Fish and Game Club may get information from any of the aforesaid members.

KNOX W.M.S.

(From Page 6)

United Church W. M. S. All members were urged to attend this meeting.

A hymn and the benediction brought an interesting meeting to a close.

Mrs. Armstrong served tea and a social half hour was much enjoyed.

It only takes a few minutes to write down your personal news items—then send them in.

WALLPAPER SALE!

●—10% OFF ON ALL WALLPAPER TILL APRIL 30TH!

LARGE ASSORTMENT TO CHOOSE FROM

DEREK GILLOTT

GLEN STEWART, ONT. PHONE OL 2-4650

●—THE SHAPE'S THE THING FOR SPRING—●

BEAUTIFUL SUPER-LANOLIZED

Permanents

NOW FOR THE PRICE OF $8.00 AND $10.00

AND THE LOVELY FRAGRANT PERM FOR $5.00

Perm includes: Fashion Cut—Luxury Shampoo and Styling.

●—COME IN SOON! With or Without Appointment

ANN TIBBEN

CALL OL 2-4620

SHOP IS 1½ MILES EAST OF BRINSTON

IGA

TABLERITE Steak Sale

TABLERITE — Canada's Finest Red Brand Beef

T-Bone or **Porterhouse lb 89c**

TABLERITE FRESH LINK
PURE PORK SAUSAGE .. lb pk 49c

SUGAR-CURED, HICKORY-SMOKED — Any Choice End Cut
SLAB BACON ..... lb 55c

COOKED BREADED — Just Heat and Serve
HADDOCK PORTIONS ..... lb 49c

GRADE "A" FANCY HEAVY
ROASTING CHICKENS ..... lb 49c

SWIFT PREMIUM RINDLESS
SLICED BACON ..... lb pk 79c

ROUND • WING SIRLOIN •
lb. 79¢

SNOW CROP FROZEN FOODS

12-oz pkgs. Leaf Spinach	2 pks 39c
14-oz pkgs. Frozen Squash	2 pks 39c
9-oz pkgs French Fries	2 pks 31c
Ogilvie "Twinkle" Chocolate or White, 15-oz pks Cake Mixes	2 pks 29c
Spring Type, pkg 36's Clothes Pins	2 pks 39c
Beef and Beef Gravy, 15-oz tins Pard Dog Food	2 tins 21c
Jewel Shortening	1 lb pkg 29c
Puritan, 15-oz tin Irish Stew	35c
Whole or Sliced, 15-oz jar Pickled Beets	10c
Viau Vogue Pure, box of 21 Chocolate Biscuits	45c

●—TOP VALU BAKERY FEATURES—●

CHOCOLATE Orange Cake	ALMOND FILLED Coffee Cake
Reg. 49c—16-oz	Reg. 39c—14-oz.
45c	35c

FREE 25 EXTRA GOLD BOND STAMPS
with the purchase of every vol.
DO-IT-YOURSELF
ENCYCLOPEDIA
VOL. 11 ON SALE THIS WEEK 99c
Vols. 2-12—99c ea. Vol. 1 Still Available—49c ea.

Blossom Time No. 1 White
Honey ..... 2 lb tin 53c

Royal Chocolate, Vanilla, Banana, Butterscotch, Caramel
Instant Puddings .. 3 pks 29c

●—WATCH—●
THE PHIL SILVERS SHOW
7 P.M. EVERY THURSDAY
ON CHANNEL 13—OTTAWA
—Brought to you by your Friendly IGA Foodmarket—

FROM SUNNY ISRAEL
JAFFA ORANGES 2 DOZEN SIZE 123's 89c

FLORIDA NO. 1 RUBY RED
GRAPEFRUIT
—LARGE SIZE 96's—
10 FOR ONLY 45c

CALIFORNIA NO. 1 YOUNG TENDER
SHALLOTS ..... 3 for 25c

CANADA NO. 1 HOT HOUSE — Prince Size 24's
CUCUMBERS ..... 2 for 39c

H. A. GILMER Proprietor IROQUOIS

REPORTING FROM

South Mountain

Mrs. Eli Montgomery, Correspondent

Mr. and Mrs. Floyd Coons and Douglas, of Cass Bridge, and Mrs. Lloyd Robinson of Waltham, Quebec, were dinner guests with their sister, Mrs. Lorne Boyd, one day recently.

Miss Deanna Kenney, Nurse in Training at the Ontario Hospital, Brockville, spent the week end with her parents, Mr. and Mrs. Andrew Kenney and family.

Mrs. Alex Ross, of Manville, Alberta, is visiting relatives and friends here.

* * *

Mr. and Mrs. Nathaniel Crowder, Mountain were pleasantly surprised on Saturday evening when the numbers of their immediate family gathered at their home to honour their father who was celebrating his 80th birthday. The evening was pleasantly spent and on behalf of the family, Mr. Crowder was presented with a Platform Rocker, for which he expressed his sincere thanks. Those attending were, Mr. and Mrs. Leonard Cameron, Raymond and Neil, of Whitby; Mr. and Mrs. Lorne Crowder, Alan and Glen, Vancamp; Mrs. Milton Crowder and Douglas, Smith Falls. Other members of the family unable to attend were, Mr. and Mrs. Lloyd Crowder, Judy and Sandra, of Sault Ste. Marie, and Mrs. Milton Crowder, David and Donald, Smiths Falls.

* * *

The many friends of Mrs. Joseph Boyce will be sorry to hear of her illness. She is a patient at the Montgomery Nursing Home.

Marquette and Miss Lizzie Brontmire spent an afternoon in Winchester.

Mrs. Lorne Boyd, Mrs. Samuel

Miss Effie Wallace has returned home from the District Memorial Hospital, where she underwent an appendectomy operation.

Mr. and Mrs. Ralph Kenney, of Morrisburg were Friday guests with relatives here.

The many friends of Mrs. Tommy McCooeye, of Ottawa, the former Grace Workman, of Mountain, will be sorry to learn she is seriously ill, and is a patient in the Ottawa Civic Hospital. All wish her a quick restoration to good health.

Mr. and Mrs. Eldon Galagher, of Bishop's Mills, were callers here one day recently .



TNS

Floyd Patterson, heavyweight boxing champion of the world, and Ingemar Johansson, the Swedish challenger, are happy here, but they don't have the gloves on and the "referee" separating them is Jackie Gleason. The two will shakes hands for a more serious encounter next Monday (the 13th) when they fight for the championship at Palm B[illegible]a.

St. John Ambulance Brigade First Known As "Body Snatchers"

"Body snatchers" they were called at Queen Victoria's Jubilee in 1887. There were 50 men of the St. John Ambulance Brigade on duty behind the crowd. They had placed themselves there, with limited official approval, for the novel purpose of giving immediate treatment to anyone in the throng who might get hurt, taken ill, or be overcome by the excitement.

St. John Ambulance Brigade was only a few days old, was disliked by a large part of the medical profession, and consistently ridiculed by the general public. It seems odd that people should have jeered at these men when it was obvious that they existed, as they still do, solely to help those in distress, and for no material reward. Yet this antipathy was so strong that when the organization had been struggling against it for six years, the (then) Prince of Wales intervened. At a St. John parade in 1893 he put his hand on the shoulder of an ambulance man, turned to the Press, and said: "Gentlemen, this is a good uniform. I believe much good will come of it."

From that time on, it began to be appreciated that properly trained men and women could be of great service to sick and injured civilians in time of peace. St. John Ambulance whose proud history goes back to the Crusades, began its modern era of service and today its members serve their fellows in nearly every country of the Commonwealth.

In addition to being ready themselves to help the sick and injured, St. John instructs members of the public in First Aid and Home Nursing so that as many people as possible will have this valuable training. Last year across Canada nearly 100,000 people took St. John classes in these subjects.

Chief Commissioner L. H. Nicholson has said: "There is no more inspiring example of service than to see a trained, competent first ider taking charge, diagnose, reassure and treat an emergency patient and whenever the occason might arise."

The former R.C.M.P. head then emarked that the present day rend in social structure is away rom direct and personal service. 'On the other hand," he said, "the first aider must continue to display personal responsibility, to contribute to the community in the truest sense, and to give service in the most direct way. In St. John First Aid service there is and always will be, the direct and intimate contribution of the individual—the dirty knees, the muddy coat, bloody trousers or skirt, and the warm satisfaction of helping someone who needs you. This is the spirit which we recognize and encourage in the work of St. John today.

St. John courses are interesting and informative. And more than that, they save lives and one such life may, at some time, be a member of your family.

A St. John Ambulance First Aid course is to be made available in Iroquois later in the year — make your resolution now to take the course when it begins.

Collect For Seals

There are 226 service club members in Ontario dedicated to nothing short of the unconditional surrender of disease and deformities that prevent little children from running and playing with their brothers and sisters—a veritable army who rallies every spring for their annual assault.

The weapon they unleash on the general public is the Easter Seal —a symbol of hope and opportunity provided by the Ontario Society for Crippled Children. Everyone will have now received their Easter Seals, and this year a target of $875,000 in voluntary contributions must be realized or some of the more than 15,000 handicapped kiddies across the province of Ontario will be neglected. From the simple act of sending to everyone a letter and a sheet of Easter Seals, to the important business of forming the Society's policies in its expansion program for crippled children, the service club members take a keen interest and active part.

They take pride in asuming the official liason between the local health authorities and the Society, making it their duty to see that every handicapped child is treated and provided with transportation and the proper braces and appliances made necessary by his disability.

More progres in the care treatment of the crippled child has been made in the past twenty-five years than during the whole previous history of man-kind. Everyone is asked to help the members of the service clubs to keep this vital programme in operation until every crippled child in Ontario has the opportunity of a happier life and the chance to achieve independence. That way they will grow to assume their rightful place in Society as a self sustaining and contributing citizen—not a liability.

CARLETON APPEALS NOW FOR THEIR FUTURE



THE GREATEST CHALLENGE OF THE SIXTIES is to ensure that opportunities for university study are available to growing numbers of young people now reaching university age. This challenge has a special meaning to businessmen, citizens and parents as Carleton University invites everyone to join in contributing to an appeal for $1,300,000.

Your contribution will help Carleton meet **The Challenge of the 60's.**

MAIL YOUR CONTRIBUTION TO CARLETON UNIVERSITY, OTTAWA

KEEP IN TOUCH

the sure way—via your local CBC RADIO NETWORK STATION

CBC NEWSCASTS . . . clear—complete—accurate. Prepared by CBC editors from recognized world news services. In addition CBC's own staff correspondents and reporters provide exclusive on the spot coverage from news centers throughout Canada and the world.

CBC FARM NEWS . . . Monday to Friday (12:30 p.m.) on the CBC Farm Broadcast—now starting its 23rd year . . . Saturday (12:30 p.m.) on CBC's Junior Farm Program . . . Thursday (9:45 a.m.) on Food Facts and Sunday (10:20 a.m.) on the Ontario and Quebec Gardener.

Coming Mon. April 3—Summer Fallow, back for another season with stories of rural people and their problems.

KEEP IN TOUCH

Stay with your CBC Radio Network Station

How do I save?

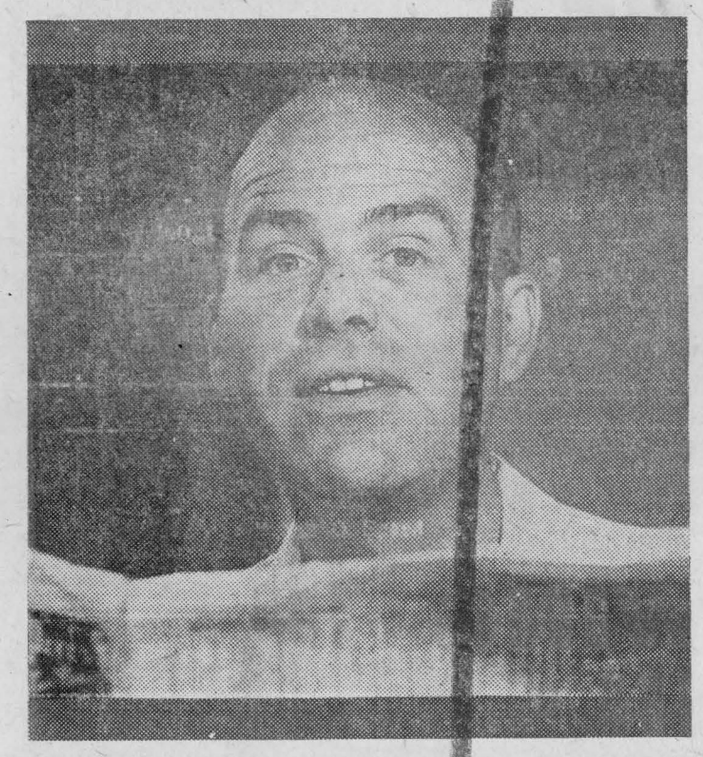

When it comes to saving here's a trick worth knowing. Avoid writing cheques against your Savings Account. Impossible? Not at all! Open a *Personal Chequing* Account at the "Royal".



Use this account for paying bills. Keep your *Savings* Account strictly for saving. The bank calls this the *2-Account Plan* — a sure-fire way to save. It makes sense. Give it a try.

THE ROYAL BANK OF CANADA

The bank with 1,000 front doors

Iroquois Branch ..... D. L. G. Davis, *Manager*

. . . Hydro Approved

. . . Glass Lined

WATER TANKS

☆ 40 GALLON CAPACITY

☆ TEN YEAR GUARANTEE

☆ TIME PAYMENTS—12 MONTHS

$90.00

(Plus Installation Costs)

Iroquois Hydro System

TELE. OL 2-4422 — FOR COMPLETE INFORMATION

Try A Classified Advt.

Give a Fresh New Look to your Home!

DRAPES

Custom made in time for Easter Holidays!

Four to Five DAY Delivery

Select your drapes from a large assortment.

Savers'

From Our Correspondents . . .

STRADER'S HILL

Congratulations to Mr. and Mrs. Gerry Spears, of Iroquois (nee Thelma Froats) on the birth of a daughter (Tamy Lynn) at the Winchester Hospital on March 15.

Mrs. Herbert Hanson had supper Monday evening with Mr. and Mrs. Ralph Serviss and Ernie. Mrs. Aggie Casselman and Mahlon were visitors in the evening.

Messrs Cecil Froats and Mansel Smades, of Pleasant Valley, were callers Monday evening with Mr. and Mrs. Alton Riddell.

We are sory to report Mr. Hank DeVries underwent surgery this past week at the Winchester Hospital and at time of writing is doing nicely.

Little Miss Cindy Spears, of Iroquois is spending some time with her grandparents, Mr. and Mrs. Ferguson Froats.

Mrs. John Riddell and Donna had dinner Thursday with Mr. and Mrs. Lawrence Johnston and girls.

Mr. and Mrs. Charlie Hodgson, of Winchester Springs, had supper Monday with Mr. and Mrs. Alton Riddell.

Mr. and Mrs. John Wells had supper Friday with Mr. and Mrs. Oliver Smyth of Dundela.

Mrs. Cecil Hanson had dinner Saturday with Mr. and Mrs. Hubert Casselman and family, of Dunbar.

Mr. and Mrs. John Riddell, Ellwood and Donna, had supper Thursday evening with Mr. and Mrs. Alton Riddell, the occasion being Mrs. John Riddell's birthday.

Mr. and Mrs. Fred Beckstead spent Saturday evening with Mr. and Mrs. John Wells.

Mres Herbert Hanson entered the Ottawa Civic Hospital on Monday for treatment. Alton Riddell remained in the city to be with her a few days.

Mrs. Elgin McIntosh spent Thursday with Mr. and Mrs. Esly Pitt, of Williamsburg.

Mr. and Mrs. Ralph Serviss and Ernie had supper Sunday with Mr. and Mrs. Glenn Kenny, of Inkerman.

Mr. and Mrs. Harold Wylie, of Prescott, and Mrs. Dora Wylie, of Brinston, had supper Sunday with Mr. and Mrs. Alton Riddell.

Mrs. Sadie Bolton, of Winchester; Mrs. Ethel Bolton and Miss Edna Swerdfeger, of Mountain, had supper Wednesday with Mr. and Mrs. Lloyd Beckstead and family.

Mr. and Mrs. Lloyd Beckstead spent Sunday evening with Mr. and Mrs. John Riddell.

Mrs. Effie Marcellus and Mr. Isidore Lafleur spent Saturday evening with Mr. and Mrs. Johnny Beckstead and family .

HYNDMAN

Mr. and Mrs. Robt. Grant, Mrs. Cecil Canning and Garry and Mrs. Bert Lattimore visited friends in Cardinal, Wednesday.

Mr. Cecil Somerville, accompanied Mr. Sears and Carl, of Pleasant Valley, to Ottawa on Wednesday. Mrs. Sears who has been a patient in the Civic Hospital returned home with them.

Mr. and Mrs. Lawrence Wallace, Mr. Ray Grant and Mr. Lorne Conley visited Mr. Robt Conley in the District Hospital, Kemptville, Thursday evening.

Miss Sheila Grant and friend, Miss Lilah Sullivan, of Ottawa, were overnight viistors on Friday of the latter's parents, Mr. and Mrs. Robt. Grant.

Mr. Cecil Somerville visited Mr. and Mrs. Henry Barkley, of Iroquois, Thursday evening.

Mr. Arnott Conley, Brockville, was an overnight visitor on Saturday of his aunt, Mrs. Janet Lattimore.

Mr. John Smith, South Mountain, spent the week end with Mr. and Mrs. Robt. Grant.

Mrs. Howard Robinson, Spencerville, was a week end guest of Mr. and Mrs. Hubert Robinson.

Mr. and Mrs. Lytelle Crowder, Silver City, were Sunday evening visitors of Mr. and Mrs. George Francis.

Mr. and Mrs. Mansel Grant, Edwin and Donna, Cardinal, were Sunday evening viistors of Mr. and Mrs. Robt Grant.

Mr. Cecil Somerville called on Mr. and Mrs. Don Ellis, of Prescott, one evening last week.

Mr. and Mrs. George Norton viisted her brother, Mr. Byron Johnston, on Sunday at the Oxford Private Hospital, Kemptville.

PLEASANT VALLEY

Mr. and Mrs. Preston Gilmer took tea on Thursday evening with Mr. and Mrs. Hilliard Gilmer and mother.

Mr. and Mrs. Henry Vandemere and children spent Thursday evening with Mr. and Mrs. David Gilmer.

Several from here attended the funeral of the late Mrs. Wm. Crowder at the funeral home, Iroquois, on Saturday. Sympathy is extended to the bereaved family.

Mr. and Mrs. Hilliard Gilmer and mother and Mr. and Mrs. Earl Gilmer called on Mr. and Mrs. Welington Robinson, Iroqouis, on Saturday.

Mrs. Jas Cowan is spending some time with Mr. Arnott Conley and Darlene, Brockville, while Mrs. Conley is confined to Hospital.

Mr. and Mrs. Earl Gilmer spent Saturday evening iwth Mr. and Mrs. Ivan Crowder and family.



TNS

Dr. Robert Soble, 60-year-old physician, is restrained by cuffed hands after his arrest in New York on charges of conspiring to steal U.S. defense secrets for the Soviet Union. He is the brother of a Russian attache already arrested for spying. Dr. Soble had been working at a state mental hospital.



TNS

Estonians across Canada celebrated the 43rd anniversary of Estonia's independence last week. A pretty example of Canadian Estonian immigrants is Gemma Voika, 18, of Hamilton, Ont. She won the beauty contest in her city's celebration.

THE BIBLE

(From Page Two)

judgment of the Joint Committee. These representatives of the churches then gained the approval of thir religious body, to the new Translation.

Suggested Bible Readings

Sunday March 26 Matthew 21: 1-1

Monday March 27 Matthew 26: 57-75

Tuesday March 28 Matthew 27: 1-26

Wednesday March 29 Matthew 27: 27-44

Thursday March 30 Matthew 26: 20-35

Friday March 31 Matthew 27: 45-66

Saturday April 1 John 20: 1-18

FOR THE FINEST IN QUALITY, SERVE...

FRESH, TENDER LEGS of PORK

ALLIED FOOD MARKETS

Shankless Whole or Either End LB. 55c

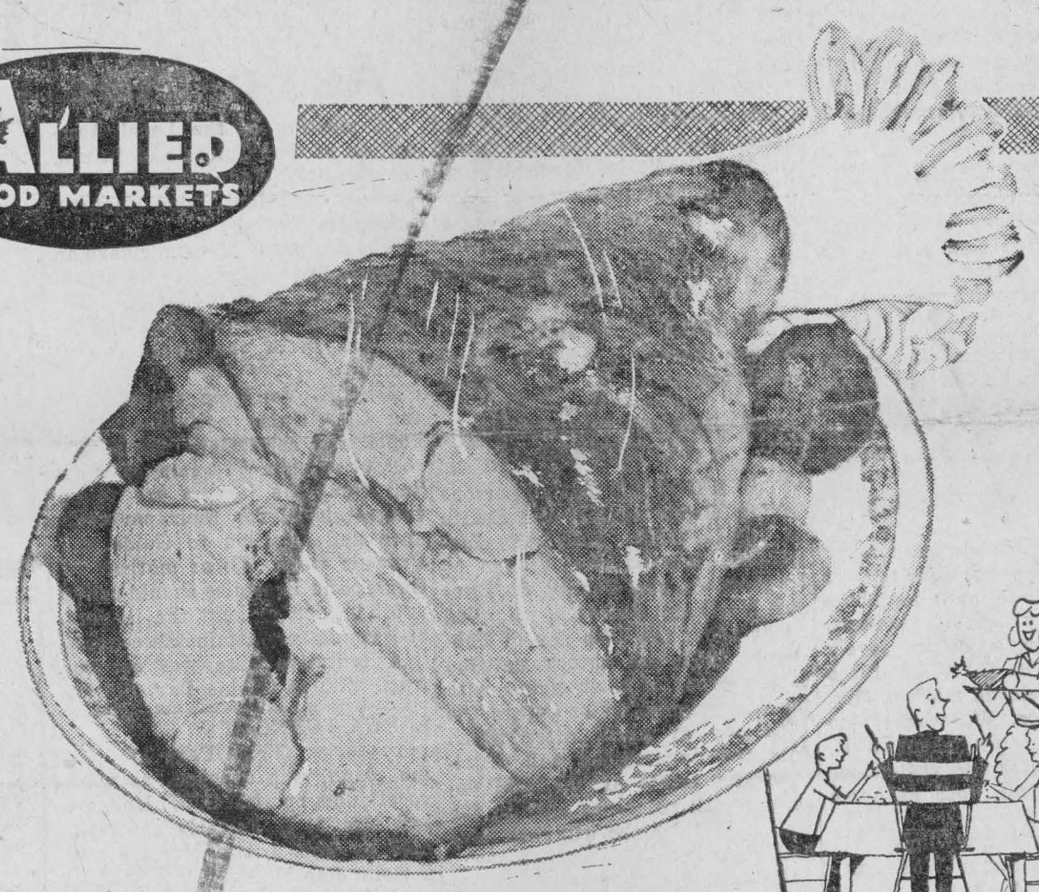

MAPLE LEAF SMOKED
WIENERS Skinless ..... lb 49c

LEAN, MEATY PORK
SPARERIBS ..... lb 49c

EXTRA LEAN, FRESHLY GROUND
MINCED BEEF ..... lb 43c

CHOICE SKINNED AND SLICED
BEEF LIVER ..... lb 49c

GARDEN-FRESH FRUITS & VEGETABLES

U.S. NO. 1 FRESH TENDER
ASPARAGUS lb 39c

U.S. NO. 1 FIRM, FLAVOURFUL SNOW WHITE Large Size
CAULIFLOWER ..... head 23c

ONTARIO NO. 1 10 lb mesh bag
COOKING ONIONS 59c

CANADA FANCY CONTROLLED ATMOSPHERE 5-lb poly bag
McINTOSH APPLES 69c

ALLIED'S OWN SUGAR
DOUGHNUTS
Bakery Fresh, Sugar-dipped DOZEN 35c

ALUMINUM
ALCAN FOIL
12" wide, 25-ft roll
31c

OLD LONDON
MELBA TOAST
Plain Wheat or Rye 4-oz pkg.
19c

●—EAT A BETTER BREAKFAST—●

SWEET PICKLED, LEAN, PEAMEALED
END CUTS lb 69c CENTRE Cuts or Slices lb 79c
BACK BACON

Allied Enriched White Sliced 24-oz
BREAD 19c

Maple Leaf First Grade
BUTTER ..... lb 65c

Save 50c! Maxwell House Instant 10-oz jar
COFFEE 1.19

Billy Bee No. 1 White Creamed 12-oz ctn.
HONEY 25c

Donald Duck Sweetened Orange 48-oz tin
JUICE 45c

Kellogg's Corn 12-oz pkg.
FLAKES ..... 23c with coupon

Spring House-Cleaning Specials!

Liquid Quart
Aerowax ..... tin 79c

Safe and Effective 20-oz
Sani-Flush .... tin 27c

Handy Pot Cleaners pkg of 3
Chore Girl 29c

Economical 32-oz bttl
Javex Bleach 23c

All Purpose Detergent 16-oz btl 32-oz btl
Lestoil 45c 83c

Save 8c! large tins
Super Ajax 2-35c

Cleaning is a Breeze with Window Cleaner 20-oz btl
Windex 43c

Superior 8-oz size
Wet Mops 59c

Free Hand-cut Stemware with New Blue Detergent King size pk
Extra ..... pkg 1.59

Bridgeport 14-oz bomb
Moth Proofer 1.59

The Famous Illustrated GOLDEN BOOK ENCYCLOPEDIA
Buy a volume a week with your groceries
THIS WEEK VOL. 2 99c

S.&F. MARKETS

ALLIED FOOD MARKETS

If It's For Sale, Wanted, For Rent, etc.

SHOUT IT FROM THE WANT ADS

For Sale

HOMELITE Chain Saws, used models EZ and BUZ. L. J. Gibbons.
OL 2-4507.

4,000 BALES of last years hay, No. 1 Mixed Timothy and Alfalfa. Never rained on, well cured. Will sell any amount you wish. Wilfred Zeron, Phone KI 3-2663, Morrisburg 46-2c

Sedore Manure Loader
COME And See the Sedore Loader with the prying action. Hydraulic or winch. Order now for Spring. Other attachments available, Guaranteed. Call South Mountain 652 R 5.
Keith Flegg
Your Agent
46-2p

QUANTITY of Baled Straw stored in barn—Isaac McShane, South Mountain. Phone South Mountain 609 R 22. 47-1c

WALLPAPER — Complete selection of Wallpaper now in stock at Millar's Sales and Service, Brinston. Right prices.

1953 CHEVROLET Sedan, like new, low mileage, cash or terms. Ada Styles, Brinston, Phone OL 2-4081, Iroquois. 47-2c

MILKING MACHINES, new and used. Authorized Surge Sales and Service for Mountain Matilda and Grenville County. Earl A. Gaw, Phone Kemptville 258-2789. 47-6p

QUANTITY BALED STRAW. — Lyle Casselman, R.R. 1, Iroquois, phone OL 2-4295. 47-2

1946 GMC DUMP truck, steel box —good tires, good running condition. Ed. Williamson, OL 2-4366. 1c

EASTER is just around the corner, so don't forget to call us for your fresh eggs. We are at your service six days a week. D. Lieverdink, R. R. 1 Iroquois.

1000 FENCE Posts—Apply A. Beking, R. R. 3, Spencerville. Phone 30 R 14. 47-4c

Private Sale

At residence, 347 Carman Rd., Iroquois, phone OL 2-4346, McClary 4-burner heavy duty electric range; 9 cu. ft. Norge refrigerator; kitchen suite, brass trim; bedroom suite; Sealy mattress, button free; Philips 17" TV and antenna; Locomotive washing machine; vacuum cleaner and attachments; roll away bed and mattress; couch and 2 chairs; ¼ h.p. (c.a.p. start) electric motor, new; 'Glide-o-matic' electric iron; Berkley electric frying pan with cover; boy's bicycle with accessories; electric hair clippers.

Wanted

REPRESENTATIVE REQUIRED

To enroll Farm Service and Motor Club Memberships. Pleasant, dignified worker, full or part time, repeat business year after year. Rush your name and address for full information as territories are going fast. Car needed. Sales Manager, Box 817, London, Ontario. 44-4c

LADIES WANTED, make up to $26.00 a week doing simple home sewing in your spare time. Write Box 7910, Adelaide Post Office, Toronto, Ont. 47-3c

DOGS MUST BE TIED

In accordance with By-Law No. 60-4 and amending By-Law 61-8, all dogs must be tied April 1st to November 1st and must wear a collar with a tag attached for the current year, at all times.

Owners not complying with said by-laws will be guilty of an offence and on summary conviction shall be liable to a penalty.

MRS. M. E. CASSELMAN,
Clerk

Property For Sale

Owen R. Davis
CO. LTD.
Real Estate and Insurance
Members of Photo Co-Op
FARMS, FARMS, FARMS
If you are thinking of buying a farm be sure to contact us before you buy. We have them from 50 acres up to 300 acres. Priced from $3,000 up to $20,000. Some in preferred location with good buildings and good soil. Let us show these farms to you now and get settled before seeding time.
Representative
J. E. McSHANE, PRESCOTT
Boundary Street,
Phone WA 5-4698

Strader & Crabbe Ltd.
INSURANCE — REAL ESTATE
Prescott - WA 5-2889
Iroquois - OL 2-4567
or call
Carl Laushway - Prescott
Phone WA 5-3383

IN BRINSTON
Two storey five room dwelling. Taxes only $66.00. Priced to sell. All offers considered.

MODERN BUNGALOW
Three bedroom brick bungalow in Iroquois, with living room 13 x 20, large kitchen, full bath and garage. Recreation room, bedroom and two-piece bath in basement.

NEW LISTING
Nine room home on Carman Road close to Highway 401, presently used as two family dwelling. Reasonably priced.

CARDS OF THANKS

I wish to express sincere appreciation to all who sent cards, letters, flowers and gifts, also for personal calls while I was a patient in General Hospital, Brockville.

Lily Hanes

* * *

We wish to express our sincere thanks and appreciation to our friends, relatives and neighbors for their many acts of kindness, messages of sympathy and lovely floral tributes at the time of the death of our beloved mother, Mrs. Bertha Crowder. We would also like to thank those who sent cards, flowers and treats and visited her during her illness, both at home and in hospital.

Nelda and Harry Gilmer
Gyneth & Harry Workman

* * *

I wish to express my sincere thanks to everyone who sent me gifts, flowers and cards while I was a patient in Brockville General Hospital. These kindnesses were greatly appreciated.

Arthur Banford

NOTICE DOMESTIC WATER BILLING

The next Domestic Water billing will be reduced 50c each billing, bringing the amount for domestic users down to $4.00.

MRS. M. E. CASSELMAN,
Secretary-Treasurer.

PERSONAL

OLD, RUNDOWN? Ostrex Tonic Tablets help "pep-up" thousands of men, women past 40. Only 69c. At all druggists.

MORTGAGES

NEED MONEY?
On farms, homes, commercial and industrial property. Also builders' loans. Anywhere in Ontario.
DELRAY INVESTMENTS
450-A Wilson Ave., Downview, Ontario, MElrose 3-2353.

Albert Gale Agencies Ltd.
REAL ESTATE
COMMERCIAL AND BUSINESS PROPERTIES
FARMS, RESIDENCES
ST. LAWRENCE RIVER COTTAGE LOTS
Morrisburg, Ontario
PHONE KI 3-2898

AUCTION SALE

—OF—

Registered Holstein Cattle And Farm Machinery

Having sold my farm, I will offer sale by Public Auction, on Lot 41, Con. 9, Township of Osgoode, 2 miles east of Vernon, Ontario

FRIDAY, MARCH 24th
Commencing at 1.00 p.m. Sharp

16 Registered Cows, 5 of these are fresh, balance will freshen in April and May; 7 Registered Heifers, 2 years old, to freshen April and May; 8 Registered Yearlings; 3 Registered Heifer Calves. All above Cattle except two are off Unit bulls; are free listed, accredited and vaccinated.

1 Registered Bull, Meriview Sovereign Jim. His dam in three lactations, 48,319 lbs. milk and 2,083 lbs. fat, average test 4.31 per cent, B.C.A. 136 and 159.

1 Case Farmall Tractor, in good condition; 1 McC-Deering Two-furrow Plow; 1 M-H Tractor Cultivator, with power lift; McC-Deering Double 14 Discs; 1 McC-Deering Fertilizer 13 disc Grain Drill; 1 Set 4-Section Harrows; 3-Section Drag Cultivator; 1 Five-ft. Mower; 1 Case Mower; 1 Hay Loader; 1 M-H 3-Bar Side Rake; 1 Dump Rake; 1 Cobey Rubber Tired Wagon with Rack; 1 Fleury-Bissell Manure Spreader; 1 set Sleep Sleighs; 1 Manure Sleigh; 1 Speeder Cutter; 1 M-H 6-Ft. Grain Binder; 1 Set of Scales; 1 De Laval Milker, with 2 Single Units, Heavy Duty Pump and Motor; Quantity of Fence Posts; 3 Pig Feeders; 2 Scufflers; 200-Gal. Gas Tank with Pump.

TERMS—Cattle — Cash. Other Chattels—All Sums of $25.00 and under, cash; over that amount 5 months' Credit by furnishing approved joint Notes bearing interest at 6 per cent per annum, or 2 per cent off for Cash on Credit amounts. Terms on tractor- half Cash, Balance terms of Sale.

GEORGE S. ANGUS, Prop.
Mahlon Zeron — R. Ennis
Auctioneer — Clerk

NOTICE TO CREDITORS AND OTHERS

TAKE NOTICE that all persons having claims against the Estate of CLIFFORD ERNEST McQUAIG, late of the Village of Iroquois, in the County of Dundas, Merchant, deceased, who died on or about the 19th day of February, 1961, are hereby notified to file proof of their claims with the undersigned on or before the 10th day of April after which date the undersigned will distribute the estate of the said deceased with reference only to the claims of which she will then have had notice.

Dated the 13th day of March, 1961.

Doris M. McQuaig, Iroquois, Ontario, Administrartrix by her solicitor,

Carlton F. McInnis,
Morrisburg, Ontario.
46-3c

THE ONTARIO- ST. LAWRENCE DEVELOPMENT COMMISSION

KITCHEN EQUIPMENT

SEALED TENDERS, addressed to the undersigned and marked clearly on the outside as to contents, will be received at the head office of the Commission until **5:00 p.m. WEDNESDAY, April 5, 1961**
for the supply and installation of kitchen and servery equipment in Wilards Hotel, Upper Canada Village, Crysler Park, about seven miles east of Morrisburg.

Plans, specifications and tendering documents may be obtained now at the office of the Commission, Second St. (Box 340), Morrisburg, Ontario, upon deposit of $10.00 for each set.

A certified cheque or bid bond or $500.00 must be enclosed in the same envelope as the tender. A Performance Bond for 100% of the amount of the tender, issued by an approved Guaranty Company, or 100% in cash or acceptable collateral will be furnished by the contractor when the contract is signed. All cheques are payable to the Provincial Treasurer of Ontario.

The Commission reserves the right to reject any or all tenders, and the lowest will not necessarily be accepted.

G. W. TINDAL,
Secretary-Treasurer,
The Ontario-St. Lawrence Development Commisison
Second St. (Box 340)
Morrisburg, Ontario.
47-1c

Ass'n Met

A meeting of the Local Association of Girl Guides and Brownies was held Wednesday, Feb. 15, with the president, Edna Hagarty, presiding.

The secretary-Treasurer gave an encouraging report, due to a succesful food sale in January and a generous donation from the local Branch of the Canadian Legion.

Mrs. E. VanAllen reported on the Girl Guide activities, their hopes and aspirations for a successful summer program of work and fun. The leaders are to be congratulated for their perseverance and devotion to Guide and Brownie work. We as mothers of Guides and Brownies should strive a bit harder to help the leaders, and youngsters attain these goals.

A tentative date was set for April 29th as Cookie Day. Shirley Fisher was appointed convenor of same.

The next meeting, along with an auction sale, will be held on Wednesday evening, April 19th. Will members please donate, and bring a friend or two with you. We still need more funds to purchase equipment and supplies for this summer activities. Come on Moms and lets help get the girls off to a flying start.

LARGE TURNOUT

(From Page 1)

the piano, was enjoyed, as were vocal duets by Mrs. C. W. Hodgert and Mrs. J. L. Fetterly accompanied by Mrs. Lottie Merkley and a violin solo by Mrs. Ross Walton accompanied by Mrs. C. W. Hodgert.

The meeting closed with God Save The Queen and lunch was served by the Hostesses, Mrs. Lottie Merkley, Mrs. H. Hamilton, Mrs. H. Matheson and their assistants.

Stop! Look!

● —AN EXCLUSIVE 12 MONTH WARRANTY ON PARTS

WE'RE PROUD TO BRING YOU EVEN MORE PROOF OF

Electrohome Value

● —If you're one of the many people who in 1961 will buy TV, TV-Radio Combinations, Console Hi-Fi, Car-Radios —drop in our shop and read our new warranty carefully; it explains fully the added protection you get at no extra cost.

Shop at - - -

Styles & McIntosh TV
IROQUOIS - - OL 2-4397

WE OFFER:
● —**COMPLETE SERVICE** to your TV, Hi-Fi, Radio by Qualified, Experienced Technicians—with the Latest Equipment.
● —**AERIAL AND ROTOR REPAIRS**—New Installations—Featuring the latest antennas and rotors by Channel Master.
● —**COMPLETE LINE OF GE HOME APPLIANCES** serviced by us and backed by Canadian General-Electric at Ottawa.
● —**COMPLETE LINE OF GE SMALL APPLIANCES** with SAVINGS UP TO 20% OFF! We are equipped to repair your GE Steam and Dry Irons and other appliances.
● —**COMPLETE LINE OF ELECTROHOME TV—HI-FI—** etc—with the NEW 12 MONTH WARRANTY POLICY.
● —**MANY OTHER SERVICES** such as Small Electric Motors and other Appliances.

Remember - - -
YOUR NEXT APPLIANCE IS ONLY AS GOOD AS THE SERVICE YOU CAN GET ON IT!

ITS THE
ALLISON IMPORT SHOPPE
MORRISBURG SHOPPING CENTRE
for
Spring Suits—Sweaters—Skirts—Sportswear
—GIFTS FOR ALL OCCASIONS—
Phone KI 3-3132

Household Appliances

WESTINGHOUSE — PHILCO — FIRESTONE — ROGERS
EMERSON — All At TV Advertised Prices—OR LOWER

Special!

● —20-cu-ft. CHEST HOME FREEZER	$459.95	$399.95
● —15 cu.-ft. CHEST HOME FREEZER	$359.95	$299.95
● —11 cu.-ft. RFRIGERATOR	$329.50	$274.50
● 12 cu.-ft. FROST FREE AUTOMATIC REFRIGERATOR	$374.95	$299.00
● —30" ELECTRIC RANGE—Deluxe model—Permaview Door	$259.50	$199.50
● —AUTOMATIC CLOTHES DRYER	$219.00	$179.95
● —USED AUTOMATIC WASHING MACHINE—New Warranty		$165.00
● —30-GAL. GLASS LINED HOT WATER TANKS—Lifetime Warranty	$119.00	$99.00
● —SUMP PUMP	$54.95	$47.00
● —1 USED HEAVY DUTY ELECTRIC RANGE		$30.00
● —USED WASHING MACHINES (Guaranteed)		$50.00
● —USED TV's—with New Picture Tubes		$95.00
● —BRAND NEW! CONSOLE TV's with trade	$389.95	$219.00

Lawn Mowers, Gale Buccaneer Outboard Motors
FULL LINE OF TRAFFIC APPLIANCES

10% OFF!

RADIOS, IRONS, MIXERS, FRY PANS, KETTLES, COFFEE MAKERS, POLISHERS, VACUUM CLEANERS, ETC

● —TV AND RADIO TUBES TESTED FREE

TV REPAIRS - call OL 2-4070

Chas. Shaver's Sales

Alberto V-05 Cream HAIR DRESSING $1.00

● —NEW LIQUID EMDEN SHAMPOO FOR DRY HAIR
● —REVLON'S LATEST SHADE—"Honey Bee Pink" — in Polish and Lipstick
● —REVLON COLORKINS ..... 10 shades $2.95
● —REVON "PERSUADE" HAIR DRESSING for women $1.00
● —YARDLEY NEW "FAIR AND CLEAR" for blemishes $1.50
● —FREE 49c SCRIPTO PEN with a TOOTHBRUSH—69c
● —NOXZEMA SPECIAL—$1.25—and 79c size for 49c
● —NEW "LOVING CARE" by Clairol for Gray Hair.
● —EASTER CARDS ..... 5c—$1.00
● —EASTER CHOCOLATES—CHOCOLATE NOVELTIES AND EGGS

Ron. Gilmer Rexall Pharmacy
OL 2-4379 EMERGENCY OL 2-4358

WINCHESTER

Thurs-Fri-Sat. March 23-24-25
"THIRD MAN ON THE MOUNTAIN"
Starring Michael Rennie, James MacArtur and Janet Munro. (In Color
Filmed in the Swiss Alps, London and France, the story tells of the initial conquest of the famous Matterhorn.

"ATOMIC SUBMARINE"
Starring Arthur Franz and Dick Foran
What happens when an unknown enemy's latest nuclear weapon goes on a rampage of death and destruction on American submarines and surface craft in the Arctic sea lanes.

Mon-Tues-Wed. March 27-28-29
"STRANGERS WHEN WE MEET"
Adult Entertainment
Starring Kirk Douglas, Kim Novak and Ernie Kovacs.
A prize-winning author hires an architect to set up plans for a home in Bel-Air. The architect meets the author's girl friend and the two fall in love.
(In Cinemascope and Colour)

Thurs-Fri-Sat. March 30-31-April 1
"FRECKLES"
(In Cinemascope and Colour)
Starring Martin West and Carol Christensen.

"WALK TALK"
(In Cinemascope and Colour)
Starring Willard Parker and Joyce Meadows.