THE CHESTERVILLE
RECORD

Vol. 86 No. 51 | Chesterville, Ontario | Single Copies 25¢ | Wednesday, August 19, 1981



Dundas princess crowned

Eileen Rose was crowned the 1981 Dundas Dairy Princess by her predecessor Ellen Blaine at the street dance held in conjunction with the South Mountain Fair, last Saturday evening. Miss Rose spoke on the history and importance of the cheese industry to the farmer and consumer. Rachel Thurler was first runner-up.

Chesterville remains firm

Morewood Fire Fighters must pay arena rental fee

(Staff) - Chesterville Village Council stood firm on their bylaw requiring all organizations to pay for the rental of municipal buildings.

Two members of the Morewood Fire Fighter's Association and Winchester Township Reeve Gerald Holmes approached council at Monday night's meeting requesting the rental fee, $250, for the Chesterville District Arena for the association's annual fund-raising dance be waived.

A letter presented to Winchester Township council recently asking for the municipality's support in the request to Chesterville got the township's backing.

A copy of the letter was sent to Chesterville Council, and outlines the problem:

"This is a request to rectify an unfair situation concerning our annual fund-raising dance. We are obligated to pay a rental fee for the Chesterville Arena, we find this unacceptable since the Chesterville Fire Department is not required to do so, (and we agree they should not)."

The letter notes that when canvassers came looking for donations to construct the arena the township residents were generous. The township also gives a grant yearly for the arena maintenance.

"Since we are a non-profit organization, any profit made is used for buying fire fighting equipment, which benefits all persons in the area, we request (Winchester Township) council to apply pressure to alleviate this unfair situation. If this proves to be fruitless, may we suggest that council withhold $250 from the annual grant given to Chesterville."

Mr. Holmes asked council to reconsider their policy of having all organizations pay the rental fee as the arena is a district center and the fire fighters buy equipment to benefit the whole area.

Deputy-reeve Bert Van Kessel said the Chesterville Fire Department is a part of village operations and it would be a waste of time to charge for their use of the arena during their fund-raising dance. The cost of the rental would just be added to the departments expenses in the budget they present to council.

He noted that the major burden of maintaining and operating the arena falls on the ratepayers of Chesterville, although the district uses the facility and helps to pay for some costs.

Last year the arena ran a deficit of approximately $22,000 said the village clerk.

The township usually donates about $3,500 to the Chesterville District Arena every year.

The fire fighters requested then that they receive a grant of $250 from the village for their fund-raising dance instead of having the arena rent-free. Council deferred the decision until later in the evening when they agreed to continue their policy of charging rent to all organizations.

They agreed the Chesterville Fire Department is a part of the village operations, an agency of the council, and would not pay the rental fee.

They sympathized with the Morewood Fire Fighter's said reeve Carl Ward and understood that they are a non-profit organization. Council suggested perhaps Winchester township council would consider donating the necessary $250 to rent the arena.

Avonmore Fair adds new events

AVONMORE (Staff) - The always growing, always improving Avonmore Fair has added several attractions to this year's show and kept the best of previous years.

Donkey baseball, Peruvian Pasco horses and a family slo-ball tournament represent the new and the time-honored highland dance competition, harness racing and the cattle shows are stand-bys.

Friday evening, donkey baseball, featuring the townspeople versus the country folk will begin at 7pm and a grandstand show begins an hour later.

A street dance with Percy and The Teardrops begins at 9pm. Admission to either the dance or the grandstand show is $3 for adults. The grandstand show cost children one dollar.

Saturday morning events get underway with the baby show. Prizes will be awarded for everything from the rosiest cheeks, baldest baby to the chubbiest baby or the baby most like the parent. Secretary of the fair, Jean Canham noted there are no prizes for such categories as the 'cutest' baby. This could hurt the babies feeling, she said.

The cattle shows run concurrently from noon and the heavy horse show will run throughout the afternoon.

The family slo-ball tournament is designed mostly as a fun event, said Mrs. Canham. A minimum of five women or children per team are required of entrants. There was no trouble registering 12 teams, she added.

Good Tyme Country will perform onstage during the afternoon when no other event claims the limelight, said Mrs. Canham.

Two features of the afternoon, with a never-before distinction at the Avonmore Fair are a pork barbecue and a greased pig race.

The huge porker will be turning on a spit from 3am in the morning said Mrs. Canham and at approximately 3pm will be ready for removal and carving.

The greased pigs will be kept in an enclosure and throughout the

● continued on 2

Newsbriefs...

Heat unit report

	Chesterville	South Mountain	Morrisburg
Heat Units	169	167	166
Accumulation	2174	2162	2057
Rainfall	58.0	107.0	72.6
Accumulation	424.6	409.4	392.4

King Street closed

(Staff) - Chesterville Village Council agreed to allow the village Chamber of Commerce to block off a portion of King St., for a sidewalk sale this Saturday. Bill McMillan, representing the chamber, approached council Monday night at a regular council meeting asking that the street, from the office of The Chesterville Record to Mike Dean's Grocery Store and J-Scott Variety Store, be blocked to traffic. The village agred and also agreed to put up the Canadian flags village agreed and also agreed to put up the Canadian flags outdoor eating, if the Chamber agrees to clean the street after the event. The street will be closed from 7:30am until 6pm.

Village declares holiday

(Staff) - From noon on Sat., Aug. 29 has been declared a holiday in Chesterville by village council. The annual request from the Chesterville and District Agricultural Society in honour of the Chestervile Fair was read at Monday's council meeting and approved. The declaration does not mean the stores and businesses in the village must close noted deputy-reeve Bert Vank Kessel.

Reeve, clerk to discuss bridge fate

BERWICK (Staff) - Reeve Ralph MacKenzie and clerk-treasurer Arnott Empey were asked to meet with county road engineer D.J. MacDonald concerning the Connaught Bridge at Monday night's regular council meeting.

The two men will meet with Mr. MacDonald to discuss the fate of the old iron bridge near Connaught and the resolutions necessary to close the structure.

Mr. Empey explained the resolution the counties had forwarded to the township and instructed them to use regarding the closing of the bridge refers to a section which makes provision for a county to close a bridge, but not a township.

In the Ontario Municipal Act, however, said Mr. Empey, section 443 gives a township authority to close a bridge if the road it is part of is closed.

To follow this route, explained Mr. Empey, a survey is required, notices must be posted in both the local paper and in the area to hear objections and then council can meet to close the bridge.

Council also said they were of the opinion they had only been

● continued on 2

Stormont County chooses Dairy Princess at Avonmore Saturday

AVONMORE (Staff) - Four young women have entered the competition for the selection of the 1981-82 Stormont County Dairy princess. The successor to the past year's princess, Patti Campbell, will be chosen at the Avonmore Fair this weekend.

Participating in the competition, being held Saturday after the official opening of the fair, are Nancy Jans, Norma Leitch, Betty Morrow and Barbara-Ann Van Loon.

Nancy is the 19-year-old daughter of John and Mary Jans of Avonmore. She graduated from Kemptville College of Agricultural Technology and is now employed as a roving Dairy Herd Improvement (DHI) supervisor. Her parents milk approximately 55 Holsteins and Nancy has been active in showing them and in 4-H.

Norma Leitch is the 18-year-old daughter of Mr. and Mrs. Clair Leitch of Cornwall. She is now in her second year at Kemptville College of Agricultural Technology. She is an active 4-H member, having completed 16 projects.

Betty Morrow is the 25-year-old daughter of Mr. and Mrs. Howard Morrow of Maxville. She is a graduate of Guelph University with a Bachelor of Science in Agricultural majoring in animal science. She is now working as Store Supervisor for United Co-Operatives in Kemptville. She has completed several 4-H projects in both agriculture and homemaking and is an active member of Jr. farmers.

Barbara-Ann Van Loon is the 18-year-old daughter of Mr. and Mrs. William Van Loon of Avonmore. Barbara-Ann has completed high school and is planning a nursing career. She will be entering St. Lawrence College in Cornwall this fall. This summer she is working as a nurses aid at the Winchester District Memorial hospital.

The 1981 Stormont Dairy Princess, Patti Campbell, will be participating in the Ontario Dairy Princess Competition in a couple of weeks. Patti will be in the preliminary round on August 26 at the Canadian National Exhibition in Toronto. If you're interested in watching the proceedings they get underway at 6pm in the small judging ring.

The princess semi-finals will be August 31 and September 1 and the final will be September 2.



Barbara-Ann Van Loon



Betty Morrow



Norma Leitch



Nancy Jans

Chesterville merchants sponsor sidewalk sale

(Staff) - The sights and sounds of Chesterville's one-day sidewalk sale, Sat., Aug. 22 are enough to lure even the non-spenders into the village for the day.

King Street from The Chesterville Record to J-Scott Variety will be closed to traffic to allow shoppers the freedom of the street.

Parking will be available in the bank parking lot and as well the municipal lot behind Byers.

Super specials have been promised by the 20 participants. Along with the merchants located on King Street, others will set up booths to aid the shopper in his quest for a bargain.

With every purchase of $5 or more shoppers will be entitled to one coupon to be entered in a $100 cash draw, courtesy of the Chesterville Chamber of Commerce.

Musical entertainment will be provided by Mrs. Don Cross on the organ during the morning and at noon she will be joined by fiddlers to provide some old-time fiddling melodies.

At 2pm the Winchester and District Band will be entertaining.

To fill the hollow in the stomach, corn-on-the-cob, an ice cream stand, a bake sale and a chicken barbeque will be on hand.

Free pony rides in Mike Dean's parking lot and dunking will keep the youngsters happy while Mom and Dad peruse the sales.

And there will be a children's cinema located in the previous Dan Shoppe where films will be shown free of charge from 10am until noon and 1pm until 3pm.

Artisans and crafts people are welcome to set up booths along King Street, said merchant Alan Sharkey. Contact Mr. Sharkey for further information.

Tractor Club gears up for rodeo event

(Special) - "It shall be a rodeo filled with excitement, fun, laughter...and Tractors!"

The last meeting of the Dundas Tractor Club was held on August 5 at the farm of leader Elwood Coons near Winchester. The meeting opened as usual with the 4-H pledge, roll call and business.

Discussion included the success of the County Bus Trip to Toronto and Achievement Day to be held on Sun., Aug. 30 in Chesterville.

Howard Giles, Dundas Assistant Agircultural Representative was present to act as mailman by delivering the members' newsletters and examinations.

Howard Giles spoke to the members about Achievement Day. The day shall consist of a Tractor Rodeo type obstacle course for all members 14 years of age and over as well as a tractor parts identification quiz for all members. Bob Weagant and Elwood Coons, club leaders. gave the members a refresher course on the various parts of the tractor engine.

After a discussion the meeting was adjourned and many of the members went for a refreshing dip in the swimming pool as well as taking in some billiards and air hockey.

It has been a most successful year for the club. Its members would like to take this time to thank club leaders for their time and devotion. Bob Weagant and Elwood Coons were instrumental in making the year a successful one.

The entire club is anxiously awaiting the rodeo. It will be held at 10am at Chesterville Fairgrounds. All are invited to attend on August 30 to watch what should be a very exciting and entertaining event. It shall be very amusing to see club members negotiate "tight" corners with a vehicle that all farmers are accustomed to driving daily.

Hut gets OK

(Staff) - Chesterville Village Council voted in favor of constructing a crossing guard hut on Main St., across from St. Mary's Church. Council has been investigating the legal and financial possibilities for some time and at Monday's regular council meeting all the information to make a decision was available. The hut will be located on the same side of the street as St. Mary's School. Contractor Fred Lobb was awarded the job at a price of $1,200. Deputy-reeve Bert Van Kessel and councillor Jim Cook voted against the building. Argued Mr. Van Kessel, "It'll look like an outhouse," and will be an eyesore. Councillors Mike Coyle and Bryan Beazer voted in favor of the hut and the reeve broke the tie voting in favor.

Avonmore Fair adds new events

● continued from 1

afternoon entrants can race the clock in their attempts to catch the slippery animals.

Saturday evening a dance featuring Good Tyme Country will be held in the village community centre.

Admission is free for elementary school children both Saturday and Sunday while adults pay $3.

An arts and crafts show will be on all day Sunday and the highland dance contest begins at 9am. The family slo-ball tournament gets underway at approximately 11:30am.

The light horse and pony show begins at 9:30am and harness racing will take place throughout the afternoon.

The grand opening ceremonies will take place at 2pm Saturday. Cornwall Mayer Parisien will perform the duties.

Finch bridge

● continued from 1

asked to concur with a resolution from the counties, closing the bridge, but when the resolution arrived, it seemed the township were to do the closing.

To this, Mr. Empey related he had been told by the county clerk, Raymond Lapointe, the counties' had never passed a bylaw to close the bridge.

Members of council expressed concern the closing of the road would have on adjoining landowners and asked Mr. Empey and Mr. MacKenzie to meet with the engineer to try to resolve the problem.

Eggs are a perfect food for the summertime. Whether you're planning a picnic, a barbecue or a salad, keep a dozen hard-cooked eggs handy in the refrigerator. Lightly chop, mix with mayonnaise, salt and pepper and use for egg salad sandwiches or as a filling in pita bread.

Smoking — is it really worth it?
Join the Majority — Be a Non-Smoker.

Winchester
FAMILY STYLE ENTERTAINMENT
ST. LAWRENCE ST., WINCHESTER
One Complete Show Each Evening At 7:30 p.m.

THURSDAY	FRIDAY	SATURDAY
20	21	22
SUPERMAN II Starring Gene Hackman, Christopher Reeve, Ned Beatty, Jackie Cooper. Recommended Adult Entertainment.		

MONDAY	TUESDAY	WEDNESDAY
24	25	26
SUPERMAN II Starring Gene Hackman, Christopher Reeve, Ned Beatty, Jackie Cooper. Recommended Adult Entertainment.		

BROWNLEE FUNERAL HOME
FINCH
AMBULANCE SERVICE
984-2234

LEO A. LALONDE ELECTRIC
Commercial
Industrial
Residential
Electric Heating Specialist
987-2910
Box 222
Crysler

Entertainment For All Ages
Roxborough Agricultural Society
AVONMORE FAIR
LIVESTOCK EXHIBITS
DOMESTIC SCIENCE
HORSE RACES
4-H SHOW
HAND CRAFTS
BABY SHOW
SATURDAY, AUGUST 22 GRAND OPENING 2PM
PETER MARCH MIDWAY throughout the Fair
AUGUST 21, 22 & 23
FREE PARKING
DANCE — SAT., AUGUST 16
AVONMORE COMMUNITY CENTRE — 9PM
"GOOD TYME COUNTRY" FEATURING JIM CONNORS ON FIDDLE
FRIDAY, AUGUST 21
Donkey Baseball (Town vs. Country) at 7:00 p.m.
Grandstand Show at 8:00 p.m.
Admission: $3.00; Children, $1.00
STREET DANCE
9:00 p.m.
"Percy and the Tear Drops"
Admission: $4.00
SATURDAY, AUGUST 22
Baby Contest at 11:00 a.m.
Cattle and Heavy Horse Shows
Horse Races
Open 4-H Show and Demonstration
Family Slo-Ball Tournament
Entertainment on stage with "Hal the Bear" and Steve Glen from CKBY
Good Tyme Country Orchestra
Opening at 2:00 p.m. — Mayor Parisien of Cornwall
Dairy Princess Competition and V.I.P. Milking Contest
Admission: $3.00; Elementary School Children, Free
Dance — Good Tyme Country, Avonmore Community Centre
Admission: $3.00
SUNDAY, AUGUST 23
Highland Dancing Competition
Family Slo-Ball Tournament
Arts and Crafts Show
Light Horse and Pony Show
Stormont 4-H Horse Club Achievement Day, 9:00 a.m.
Demonstration by 4-H Club at noon. Also demonstration of a Peruvian Paso Horse (only one in Eastern Ontario)
Horse Rides
FAIR DAYS
V.I.P. MILKING CONTEST
HARNESS RACES

BUY 1 GET 1 FREE!
SIDEWALK SALE
SAT., AUGUST 22
BUY 1 GET 1 FREE!
SHOP AND COMPARE ANYWHERE YOU WILL NOT FIND VALUES LIKE THESE
BUY A CAN OF GILLETTE FOAMY $2.09 AND GET 4 GOOD NEWS DISPOSABLE RAZORS FREE!
200 ML.
FREE
BUY ONE BOTTLE OF JOHNSON AND JOHNSON BABY POWDER $2.29 AND GET 1 BOTTLE FREE
250g
SELECTED ANGEL WEAR CHILDREN'S CLOTHING 50% off
BUY ONE PRO TOOTHBRUSH AND GET 1 TUBE OF COGATE TOOTHPASTE 50ml FREE
BUY ONE BOTTLE OF AQUA VELVA, 125 ml AT $2.43 GET 1 BOTTLE OF LECTRIC SHAVE FREE
BUY ONE BOTTLE OF FLEX SHAMPOO, 450 ml AT $3.75 GET 2 BOTTLES OF JOHNSON & JOHNSON BABY OIL, 125 ml FREE
TINKERBELL GIFT SETS FOR LITTLE GIRLS 50% OFF
PACKAGES OF EVERYDAY GREETING CARDS 50% OFF
ASSORTED SUNGLASSES $2.99
COSTUME JEWELLERY $1.00
LUX BAR SOAP, 3's $1.09
NUMEROUS OTHER ITEMS AT DISCOUNT PRICES!
THIS OFFER GOOD ONLY SATURDAY, AUGUST 22, 1981 NO LIMIT ON QUANTITIES
SEAWAY VALLEY PHARMACY
CHESTERVILLE — 448-2492

FOR EACH PURCHASE OVER $5.00 SHOPPERS WILL HAVE A CHANCE TO WIN $100. IN CASH!



CHESTERVILLE SIDEWALK SALE

20 PARTICIPANTS ● SUPER SPECIALS!

SAT., AUG. 22
9AM-5PM

- FREE PONY RIDES
- CHICKEN BARBECUE 4-5:30PM
- MUSICAL ENTERTAINMENT
- CORN-ON-THE-COB STAND
- BAKE SALE
- ICE CREAM STAND

Young woman meets president

Sister Gwen Legault, formerly of Crysler, teaches deaf

VANDEIKYA, NIGERIA (Staff) - The announcement of the International Year of Disabled Persons has renewed interest in the plight of the disabled and is helping to promote understanding of their problems.

Sister Gwen Legault, formerly of Crysler, is stationed here at the St. Francis School for the Deaf. She recently had occasion to speak before the president of Nigeria, Alhaji Shehu Shagari, who was visiting the school.

In her address Sister Gwen points out some of the many misconceptions held with regard to the deaf.

"Some parents believed that when their deaf child went to this special class, perhaps they would be able to hear again. It was believed that the class was a cure for deafness."

She referred to a school founded by Our Lady's Missionaries of Toronto at St. Elizabeth's in Nigeria.

The task of education for the deaf includes changing the conceptions of the public as to the value of the deaf as persons who are able to do their "share in building a better community and a better world."

She reminded the gathering this is a year, not only to ask what we can do for the disabled, but also what they can do for us.

"Principally they remind us that we are all handicapped in some way, especially in our lack of regard for the person. Thus they remind us anew of the great lesson for the whole world of the importance of each person regardless of colour, sex, race or religion."

Sister Gwen is the daughter of the late Fred and Marguerite Legault of Crysler and is of the order, Our Lady's Missionaries, Toronto.

She plans to return to Toronto during the summer of 1982 on the occasion of her 25th anniversary with the order.

Her sister is Gay Benoit of Crysler and she has many relatives in the immediate vicinity.

She has been in Nigeria since 1974 and has worked with the deaf since 1952.



Crysler native meets Nigerian president

Sister Gwen Legault, a Crysler native, is a teacher at St. Francis School for the Deaf, in Denue State, Nigeria. Recently the president of the country, Alhaji Shehu Shagari visited St. Francis and Sister Gwen gave the address of welcome. In the photograph the president is at the far right as Sister Gwen shakes his hand in welcome.

Avonmore resident dies in 93rd year

Avonmore resident, Frances Willard Rielly, died Tues., July 7, 1981, at Maxville Manor. Mrs. Rielly was a resident of Avonmore for 75 years. She died at the age of 92.

She was born November 4, 1888 in Marquette, Michigan, USA, a daughter of Peter and Frances Josephine (nee Britton) Grant. Both parents predecease her.

She married Dr. J.M. Rielly, V.S., in Finch on November 22, 1911.

Her husband died in 1949.

Mrs. Rielly is survived by three sons, Grant of Peterborough, Arnold of Guelph, Charles of Avonmore; three daughters, Spray (Mrs. J. Keill) of Cornwall, Mae (Mrs. G. McGibron) of Beaconsfield, Que., and Ella (Mrs. R. McCullock) of Falconbridge.

She is also survived by two sisters, Mrs. Isobel Jodoin of Kingston, and Mrs. Lillian Howard of Long Beach, California, USA.

Predeceasing her is one son, Marshall.

Mrs. Rielly was a member of the Rebecca Star Lodge for 70 years. She was also a life member of the Women's Institute, and a life member of the United Church women. She was a member of St. James United Church, Avonmore.

Funeral service was held from the Brownlee Funeral Home, Thurs., July 9, 1981 at 2pm. Rev. J. Wiseman, of St. Andrews Presbyterian Church in Avonmore officiated.

Interment was at St. Paul's Cemetery, Avonmore.

Pallbearers were Roger Keill, Murray Rielly, Marshall McCulloch, Don Blaney, Lyall Jackson, and Charles Allbon.

A service was also held Wed., July 8, at 7:30pm conducted by members of the Cornwall Rebecca Lodge.

Many floral tributes were received and friends and relatives attended from Ottawa, Toronto, Peterborough, Kingston, Montreal, Guelph, Sault Ste. Marie, and Falconbridge.

Mount Carmel House stages campaign blitz

ST. RAPHAEL'S (Staff) - Cornwall and area has the second highest rate of alcoholic psychosis in the province of Ontario. Mount Carmel House Treatment Centre is trying to change that.

To do so, though, they need the help of the community until they are self-sufficient. Sat., Aug. 22 has been set aside for a door to door campaign blitz throughout the Three United Counties.

Mount Carmel House is located in St. Raphael's near Williamstown. It is a residential treatment centre for persons suffering from alcoholism.

Since it opened in July this year, the first group of residents have received treatment and returned to their families.

Mount Carmel House is a non-denominational, non-profit organization with a staff of six hired to meet the alcoholic's needs during his or her stay.

All the volunteer canvassers will be carrying identification and as Mount Carmel is a registered charitable organization they can provide a receipt for tax purposes.

Allan Roy Thompson dies in hospital

Allan Roy Thompson, a retired Morewood farmer, died Sat., Aug. 15 in Winchester District Memorial Hospital after a short illness. He was 81.

He was born May 9, 1900, in Russell Township, the son of James Thompson and Jane Arbuthnot, both deceased. He married Bessie Miller, May 18, 1919, in Finch. Mrs. Thompson died May 5, 1980.

He is survived by one daughter, Deltra Ball, six grandchildren, Wayne, Kitimat, British Columbia; Sandra Price, Amherstburg; Lorraine Bourgeois, Stoney Point; Bonnie Bashura, London; Robert of Winchester; and Beverley Ball of Prescott.

Also surviving are 12 great-grandchildren and brother Campbell Thompson of Chesterville.

Mr. Thompson was a member of Morewood United Church.

The funeral was held at Vice and Craig Funeral Home, Chesterville, Tues., Aug. 18 at 2pm. Rev. E. Royle officiated. Interment followed at Maple Ridge Cemetery.

Pallbearers were Erik, Mac, Ray, Garnet and Lorne Thompson and J.R. 'Bud' Craik.

CHECK THE CLASSIFIEDS For All Your Needs

COUNTRY CAKE BOUTIQUE
FOR ALL YOUR CAKE SUPPLIES DROP IN AND ORDER YOUR SPECIALLY MADE CAKE...BIRTHDAY, WEDDING, ANNIVERSARY.
SUMMER HOURS
MON. - FRI. — 8:30 - 4:00
SATURDAY - 9 - 12 NOON
Or By Appointment
Located In Countryman Electric Building
HWY. 43, EAST
PHONE: 448-2065
CHESTERVILLE

WOODBURNING AND SOLAR SYSTEMS
NRG Energy Designs & Products Inc.
Showroom Location—Cornwall Twp. IXB
(North of St. Andrews West)
Tel. 933-5249



And there was light...
ONE OF THE UNITED COUNTIES LEADING STORES OF HOME LIGHTING
HUNDREDS OF STYLES OF DOMESTIC & IMPORTED LAMPS, SHADES FIXTURES & CHANDELIERS
WE'RE THE NOBODY WHO UNDERSELLS EVERYBODY!
SATISFACTION GUARANTEED
LOWEST PRICES — HIGHEST QUALITY
Our customers are our best advertisement and our business reflects it!
HOUSE OF LIGHTING
16 JOHNSON CRESENT (NORTH OF SHOPPING CENTER)
LONG SAULT — 534-2912
HOURS:
DAILY 9AM-6PM
FRIDAY 9AM-9PM
PHONE FOR EVENING APPOINTMENTS
534-2912

All for Ladies Wear
CHESTERVILLE
PHONE: 448-3370
1/2 OFF ALL SUMMER STOCK!
WHILE QUANTITIES LAST
SAT., AUG. 22 SPECIALS!
Purses: $5.
Sweaters: From $2.
Shorts: $2.
Earrings: 50¢
Umbrellas: $2.
SAT., AUG. 22 ONLY!
10% off
ANY FALL MERCHANDISE
WITH THIS COUPON

R. KEITH MacMILLAN, LTD.



SALES & SERVICES
FINCH—984-2844

VICE & CRAIG
Funeral Homes Inc.
METCALFE
821-2120
WINCHESTER
774-2120
CHESTERVILLE
448-2120

GORDON McINTOSH
SALES SERVICE
CRYSLER
987-2923

SURGESON ELECTRIC LTD.
SALES & SERVICE
Rewinds
Electric
Motors
Generators
& Controls



24 HR. EMERGENCY SERVICE
933-2355
1730 Pitt St.
CORNWALL

A & M Upholstery
FURNITURE REFINISHING
DINING ROOM
LIVING ROOM
652-4557
IROQUOIS

DUVALL AUCTION SERVICE
• FARM
• HOUSEHOLD
• ANTIQUE
BRIAN DUVALL 652-4901
652-4710 or 537-2688
R.R. 2 BRINSTON
"Large or Small . . . call Duvall"



TV Towers
10' Sections
$29.95
CHANNELMASTER
Fully Automatic
ROTORS
$89.95
CHANNELMASTER
3610 VHF
Deep Fringe
$99.95
CROSSFIRE
3672 UHF-VHF
Deep Fringe
$129.95
Quantum
1160 UHF-VHF
Deepest Fringe
$169.95

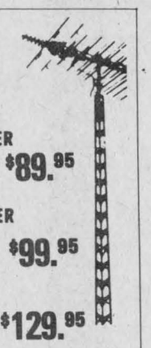

STEWART ELECTRIC
IGLESIDE SHOPPING PLAZA
Home Hardware
537-2733

THE RECORD CLASSIFIED ADVERTISING

For Sale

FOR SALE — Outboard motor, 9½ horsepower in excellent condition. Will take offers. Phone days, Chris 448-2321 or Evenings 774-5280. 48tfs

RAWLEIGH PRODUCTS — Also spices, shampoos, antiseptics, ointments, desserts, soap mixes, hand lotions, dish detergent, laundry soap. Punkin Shell, Chesterville, 448-2725, Monday - Saturday, 8am-9pm. 6tf

FOR SALE — DeLaval Pipeline Milkers, new and used bulk tanks, Vacuum Pumps, Pail Milkers and Other Dairy Equipment. Garry Murphy, Brinston, 652-2337. Evenings, 652-2319. 25tf

FOR SALE — Brand new fully electric portable typewriters - $249.00. Brand new standard portable models as low as $189.00. Call 448-2321 (days) or 448-2852 (evenings). 13tf

FOR SALE — Sweet Corn. Mary Durant, 448-2059. Closed Sundays. 52-4

FOR SALE — 700 gal. Mueller; 2-600 gal. Mueller; 600 gal. DeLaval. H. Plante, 652-2009. 33tf

USED BULK TANKS FOR SALE — 400 gal. DeLaval 3 years old; 300 and 400 gal. Meuller; 400 gal. Zero bulk tank; Peter Babcock Ltd., Surge Dairy Farm Equipment, Finch, 984-2991. 40tf

FOR SALE — Fan mill, $125.00; Ferguson tractor No. 2085, $750. IH 46 baler, $400.00. 987-5290. 51

LAWNBOY LAWNMOWERS — At discount prices. Bogart Motor Sales Ltd., Chesterville, 448-2488. 50tf

FOR SALE — Dodge Charger 318, mags, p.s., p.b., never winter driven for 4 years. Reasonably priced. 537-2139. 52

FOR SALE — Water Softeners, Myers pumps, iron or sulphur filters, chlorinators, plumbing supplies. Garry Murphy, Sales and Service, Brinston, 652-2337. 2tf

FOR SALE — New Idea picker-sheller, 32", good condition. 346-5625. 52

FOR SALE — Surge pipeline milking systems, parlors, feeding systems, water treatment equipment, stand-by power supply, New and used vacuum pumps, bulk tanks, milker pails and buckets. Peter Babcock Ltd., Surge Dairy Farm Equipment, 984-2991. 51tf

FIRE EXTINGUISHERS — SALES & SERVICE — New fire protection equipment, home-farm industry. Francis Beckstead, 448-2854. 37tf

FOR SALE — Gun cabinet; 65 HP International Tractor. Call 448-3021. 42tf

FOR SALE — Sides of Pork, 99c per lb. Country Meat Market, Dunbar, 448-2123. 13tf

SAVE YOUR OLD FREEZER FROM HARD LABOUR — Let us slaughter, cut, wrap and freeze your beef and pork. We will smoke your bacon and ham. Earl's Meats Ltd., Chesterville. 448-2324. 11tf

FOR SALE — 1976 Pontiac Parisienne, p.s., p.b., air conditioned, p.w., no rust; stainless steel double sink for milk house, like new. Call 448-3021. 36tf

USED BULK TANK — 800 Gal. Surge, round tank, 2 years old with automatic wash. Peter Babcock Ltd, Surge Dairy Farm Equipment, Finch, 984-2991. 40tf

FOR SALE — Homelite Chain Saws, new and used; good stock of parts; chain on hand. Mechanic on duty. R.H. Beckstead, I.H. Parts, Sales and Service. Williamsburg, 543-2265. 46tf

USED EQUIPMENT — 3 Used true test milk meters, new style; 75+ vacuum pump; 40+ vacuum pump; 30+ vacuum pump; 2 Waikato milk meters; 4 Milker-Scope milk meters; 4 used breaker cup milkers; 6 mini cups pipeline milkers with or without shut-off. Peter Babcock Ltd., Surge Dairy Farm Equipment, Finch, 984-2991. 26tf

FOR SALE — Pull type Allis Chalmers combine, $450.00; also Allis Chambers combine for parts. Orders taken for barley straw, 50 cents per bale. 346-2382. 52

LAWNBOY MOWER — The dependable one. Sales and Service at Crysler Home Centre, Crylser, Ont. 987-2802. 37tf

FOR SALE — 2 used truck caps for Chev or Ford truck. Bogart Motor Sales Ltd., Chesterville, 448-2488. 51-2

FOR SALE — Cedar fence posts, leage selection. Picked up or delivered. Morrisburg 543-2666. 30tf

For Sale

WATER BEDS — Factory low prices starting at $290.00. factory outlet, North Gower, Ont. 1-489-3904 or 1-238-2378. 51tf

FOR SALE — Well aged C1 Steer beef Sides - $1.49 per lb; Hinds - $1.79 per lb.; Fronts - $1.25 per lb. Cut, wrapped and ready for the freezer. Country Meat Market, Dunbar, 448-2123. 13tf

FOR SALE — Datsun cars and trucks. Discount prices on all new and used. Buy Now and Save... Save...Save. Bogart Motor Sales Ltd., Chesterville, 448-2488. 50tf

FOR SALE — Pioneer Chain Saws, full line in stock at discount prices. Bogart Motor Sales Ltd., Chesterville, 448-2488. 50tf

Country Meat Market
Bill Marcellus

LAMB CHOPS, 10 lbs., lb. $1.59
PORK SPARE RIBS, 10 lbs., lb. ..... .99
PORK STEAK, Boneless, 10 lb., lb. $1.69

CHECK AND COMPARE PRICES ANYWHERE!
448-2123
Dunbar, Ont.

FOR SALE — Dry screened bagged shavings. Delivered in trailer load (500-600 bags). Call Custom Lumber & Millwork Ltd., Bolton, Ont. (416) 857-1882. 51

PROPERTY FOR SALE — Beautiful B.C. Need to sell 3 bedroom older home with partly finished full basement. On ¼ acre in good area - Brookswood (Langley). Walking distance to public school. Twenty minutes from ocean. Wil pay $400. off plane fare to come see if buyer. $87,900. (604) 534-8018. 51

FOR SALE — 10x15 Heidelberg platen press, 30½" hand lever cutter, No. 5 linotype machine, 15x20" Model R3850 Rotoprint press. Chandler and Price Platen Press 12x18". Gallery cabinet 140 spaces, galleries 10x18". All in excellent condition. Contact John Clement, Perth Courier. (613) 267-1100. 51



FOR SALE — Self-propelled Uni-Harvester, 3-row corn head, hay pickup, excellent working condition. Asking price $13,000. 774-3418. 51-2

SAUVE REAL ESTATE LTD. ALEXANDRIA — Looking for the quiet solitude of a country hideaway. This 12'x52' 1973 Skyline mobile set far back from the road with about 3 acres is for you. Make us an offer. Or if more elegance in your plans, let us show you a beautiful 4-bedroom ranch bungalow, formal dining room, 3 fireplaces, sound proofed rec room, inground pool. Set on 40 acres of treed land, only 10 miles from Cornwall. Must be seen. For appointments, call Wallace Morris, 984-2227, Sales Representative. 51-2

Country Casuals
SIDEWALK SALE EACH SATURDAY IN AUGUST
Open Friday till 9PM
AVONMORE — 346-2306

For Sale

FOR SALE — Kirby vacuum cleaner, new, used only three times. Complete with rug shampoo and attachments. Best offer. Tel. 448-2045. 51

FOR SALE — Admiral air conditioner, 8,000 BTU. Never used. Reasonably priced. Phone 984-2736. 51

CAR SALE
1978 DATSUN Pickup
1977 DATSUN Pickup
1972 DATSUN Pickup
1978 DATSUN 510, 4 door
1977 TOYOTA, 2 door
1976 DATSUN 710, 2 door
1974 DATSUN B210, 2 door
BOGART MOTOR SALES
448-2488
CHESTERVILLE
51-2

BOATS FOR SALE — Twenty foot Grew Cruiser. Stern drive 135 Inboard-Outbaord OMC V Hull Mahogany overlap siding, completely waterproof. Asking $6,000.00. (705) 789-7886. 51

AL-MOR LADIES WEAR
GREATER REDUCTIONS ON ALL REMAINING SUMMER STOCK
CHESTERVILLE
448-3370

FOR SALE — (Used) 18' Badger silo unloader; 18' Silo-matic unloader; 14-16' Patz silo unloader; Clay Ranger Manger powered feet cart; Uebler power feed cart; Wick bedding chopper; Chop and bed chopper; Patz Liqui-Vator. Garry Murphy, Sales & Service, Brinston, 652-2337. 1-3

FOR SALE — Used 14' aluminum boat; used 14' fibreglass; used 4½ HP Mercury motor; 18HP Evinrude; 15HP motor; new 16' bass boat with used 40HP Mercury; New and used boat trailers. Reduced prices on new boats and canoes. Complete line of fishing tackle; minnows, worms and propane gas. New and used guns, hunting licences. 10" radial arm saw, Fisher stove used one season. Gillard's Live Baits, Ingleside. Open 7:30am to 8pm, Monday to Friday and Saturday, 7am to 10pm. 51-1

FOR SALE — David Brown 880 diesel with loader; Massey baler; N-H manure spreader. All in excellent condition. 543-2784. 52-2

FOR SALE — Dairy goats, registered Alpine Billy, 1½ years, $180.00; young Alpine and Saanen does, $100.00 each. 984-2894. 51-1

FOR SALE — Frame garage and storage shed, 17'x20', metal roof, wooden door. Must be removed from property. 984-2356. Best offer. 51tf

FOR SALE — Crown 2-horse trailer. Myrle McMillan, 448-2642. 51-1

FOR SALE — Excellent quality barley straw. Delivery can be arranged. 537-2050. 52-2

FOR SALE — Propane gas heater, good condition. Call 448-2142, Mrs. Willis Harper. 51

FOR SALE — Fawcett wood stove; large hydraulic car jack; golf clubs and cart; electric fencer; McCulloch chain saw 20" blade; tractor chains; rabbit cages and rabbits; baled oats and hay. Many other articles. Phone 984-2684. 51-1

FOR SALE — Barn near Crysler. Call 987-5774. 52

FOR SALE — Upright piano with bench, $325.00. Phone 652-2073 after 6pm. 52

FOR SALE — Used Beach 110,000 BTU oil fired furnace, excellent condition, $150.00. Oil tank and oil negotiable. Blake Feeley, 448-2137 or 448-2193. 51-1

FOR SALE — Used G.E. refrigerator, 14 cu. ft., 2-dr., in excellent condition. Priced for quick sale, $265.00. Fulton's T.V. and Appliances, Sales & Service, 448-2195, Chesterville. 51-1

For Sale

FOR SALE— 1978 Datsun truck, 4-wheel drive; Farmall 'A' tractor with mower. Phone 445-5699. 51

FOR SALE — 3-16" window glass and screen; 36"x32; 36"x26"; 36"x24"; 36"x20"; 51"x24; 26"x 24; 2-82"x32" french style doors with outside doors. Apply 984-2844. 52-2

FOR SALE — Harvestore Brush Belt Feeder, 2 years old, 105 ft. long, complete. 774-3418. 52-2

FOR SALE — Forage box and wagon, 16', like new, 12-ton, wide flotation tires, asking price $2,400.00. Phone 774-3418. 52-2

FOR SALE — 20x70 Hallman Silo, heavy duty concrete slab, 8 years old, good condition. Phone 774-3418. 52-2

Notices

GETTING MARRIED — Have your personal wedding story captured by an experienced photographer. We also take family, anniversary and personal photographs. Book early by calling Wayne LaPrade, Chesterville, 448-2321 days or 448-2852 evenings. 20tfs

WEDDING INVITATIONS — ANNOUNCEMENTS — ACCESSORIES — 3 distinctive lines. Custom printing. Eastern Ontario Graphics Ltd., Highway 43. By-Pass Chesterville. 19tf

RO-SHAN REG'D — All breeds - Boarding, grooming, bathing and clipping. Labrador Retriever puppies, RR4 Crysler, 987-5479. 42tf

RIVERSIDE CARPENTRY INC.
— New Farm Structures
— Additions
— Renovations
— Windows
— Insulation
— Vinyl Siding
NO JOB TOO BIG OR TOO SMALL!
HUBERT CASSELMAN
984-2553

NOTICE — Once a week for all your travel needs, call Mary and Juliet at World Wide Travel Bureau, Cornwall, 938-8720. 42tf

RUG CLEANING — Special Deep Steam Extraction. James A. Beattie, P.O. Box 621, Winchester, Ont. 774-3135. 32tf

ALCOHOLICS ANONYMOUS
If you want to drink, that's your busniess. If you want to stop, that's ours. Call A.A. 774-3899 or 448-3306. For families of alcoholics (Alanon) call 448-3474. 15tf

R & F MASONRY
Brick-Block & Stone Work
Fireplaces, Barbeques, Patios
Chimney Repairs & Buildings
All Types of Concrete Work
FREE ESTIMATES
Avonmore — 346-5615
Cornwall — 938-0098

CONSEIL D'EDUCATION DES COMTES DE STORMONT, DUNDAS & GLENGARRY COUNTY BOARD OF EDUCATION

Requires for the period Sept. 8, 1981 to January 15, 1982
CLERK, ATTENDANCE
At
NORTH DUNDAS DISTRICT HIGH SCHOOL

Requirements:
- Grade 12 commercial or equivalent
- Accuracy in typing
- Shorthand

Duties:
- General correspondence
- Typing of student transcripts
- All duties as related to attendance
- All other duties as assigned by the principal.

Salary Scale:
Group B(a)
$199.65-$236.86

Hours of Work:
35 hours per week

Applications will be received until August 25, 1981 by:
Mr. Don McGahan, Principal
North Dundas District High School
R.R.3 Chesterville, Ontario.
K0C 1H0

L. Chenier, Chairman — T.R. Leger, Director
August 14, 1981. 51-1

Notices

NOTICE — Steamex Carpet Cleaning and Machine Rentals. Francis Beckstead, 448-2854. 8tf

CUSTOM COMBINING — Grain and corn. Cedar Hill Farms, 346-5556 or 346-2225. 51

FARRIER MOBILE SERVICE — Horse Shoeing and Trimming. Now also equipped to trim cattle. Call Myrle McMillan, 448-2642, Williamsburg, Ont. 33tf

CONSEIL D'EDUCATION DES COMTES DE STORMONT, DUNDAS & GLENGARRY COUNTY BOARD OF EDUCATION

Requires for the 1981-82 School Year
QUALIFIED OCCASIONAL TEACHERS

To relieve regular teaching personnel in elementary and secondary schools are required. If a specific school or schools, or geographical area is preferred, please specify.

Applicants for supply teaching who are prepared to do supply work in Special Educaton Classes (Opportunity, Learning Disability and Social Adjustment Classes), in French either as a Second Language or where French is the Language of Instruction (histoire, geographie, mathematiques, sciences), please so indicate in your application.

Anyone who has previously submitted his-her name as an occasional teacher is requested to re-apply for up-dating of records.

All applicants are requested to telephone Mrs. Bancroft (933-6990) and arrange for completion of the required application form.

B.J. Dumouchel
Personnel Records Officer
902 Second Street West
Cornwall, Ontario.
K6H 5S6

S. Enns, Chairman. — T.R. Leger, Director.
51-1

REOPENED — The Fabric Yarn and Gift Shop, ½ mile south of Newington. Open 1-4pm. Tuesday through Saturday. Closed Mondays, Lois Helmer. 52-2

BUSINESS OPPORTUNITY — Terrific business opportunity. Restaurant-cafeteria, all new equipment, equipped for banquets and catering. Located in fast growing town on Highway 16, 100 miles east of Edmonton. Call Rita at (403) 763-3028. 51

Wanted

WORK WANTED — Custom combining, 12 ft. direct grain head, 4-row corn head, gravity boxes supplied. 448-3556. 51-2

HELP WANTED — Person wanted part-time 5 afternoons per week for corner grocery and gas bar. Apply in writing to Box P-901, c-o The Chesterville Record, Chesterville, Ont. 52-2

HELP WANTED — Person to work on modern dairy farm in Chesterville area from 7am-6:30 pm. 448-2758. 52

HELP WANTED — 2 students required for miscellaneous jobs. Contact Dundas Power Line Ltd., 448-3400. 51-1

BABYSITTER — Two children, preferably my home east of Chesterville. Starting Sept. 8, two afternoons per week minimum. Good wages. 984-2273. 51tf

WANTED — To buy BEEF HIDES. Higher prices paid. Call Ed Hartle, 346-5961. 25tf

BABYSITTING — Will babysit my home or yours. 448-3117. 51

WANTED TO BUY — Heifers, yearlings, 500-600 lbs., and heavier open heifers. Could use some short-bred heifers. Highest Prices. 984-2237 or 534-2514. 32tf

WORK WANTED — L.C. Home Care - All home repairs and handyman services, light construction, painting and hardware installation. 448-2174. 52

HELP WANTED — Reliable woman to care for 2-year old girl, Monday to Friday, 7:45 to 4:15 in village of Chesterville, preferably in my home. Required Sept. 14, 1981. Apply to P.O. Box K-368, c-o The Chesterville Record, Chesterville. 51

Auction Sales

AUCTION SALE
HOUSEHOLD EFFECTS & ANTIQUES
¼ mile west of Hwy. 31 in Williamsburg.
SAT. AUGUST 22
12 NOON

Whirlpool refrigerator; 4 burner electric stove; chrome table and 4 chairs; buffet & hutch; B&W television; new vacuum cleaner; wringer washer; Westinghouse oven; Bell cabinet grand piano in excellent conditon; case full of sheet music; 2 chesterfields; occasional chair; full length mirror; Enterprise Franklin with coal and wood grate; hardwood table & 8 chairs; 5 steel beds; 2 bedroom table & chairs; vanity dresser; vanity dresser & stool; 2 matching wicker chairs & rockers; large post brass bed; bedroom table & night stand; vanity with mirror and cane seat; large wicker rocking chair in excellent condition; numerous wooden lawn chairs; reel to reel tape recorder; captain chair; dresser & round mirror; plant stand; cassette tape recorder; wicker bottom rocking chair; chest of drawers; linens; hundreds of dishes; cups; cookware; etc. **Antiques** — China cabinet with round glass corners and mirror top, loveseat in excellent conditon; commode set; hall rack & mirror; beautiful 2 pc. hall rack & mirror; newspaper rack; telephone table; blanket box; 6 gal. crocks; gas lantern; old tins; big & little books; 2 rockers; 2 trunks; hand sled; washstand.

This is an excellent sale.
Plan to Attend
TERMS — CASH
Or Acceptable cheque
PROP.
Estate of Maefred Merkley
AUCTIONEERS
Hugh Fawcett 774-3362 — **Mahlon Zeron** 652-2141
51-2

FARM AUCTION
185 ACRE FARM
MACHINERY
FURNITURE & ANTIQUES
On the 6th Con. of Cornwall Twp., 1st road North of flashing light at St. Andrews and go west two miles.
SAT., AUGUST 22
11:00 AM SHARP

Farm - To be sold at 2 P.M. 185 acre farm, on paved road, consisting of: 90 acres clear, 20 acres of excellent cedar bush, 10 acres of hardwood and 65 acres of pasture. Large stone house, in good condition with 2 fireplaces and wood and oil combination furnace. Large barn with silo and stable cleaner. Owner will take half mortgage, (10 per cent down day of sale). Viewing any time before sale. Reserve bid. **Machinery** — David Brown 990 tractor, diesel, 300 hrs.; Cockshutt 540 tractor and loader; New Holland 717 harvestor, 1-row; Ford corn planter, 2-row; New Holland manure spreader, 135 bushel, p.t.o; McKee 520 snow blower; International plow, 3-furrow; Gehl forage blower; hay wagon with 16' rack; Farmhand harvester, box and wagon; circular saw; double drag disc; 300 fence posts; scales; cow clippers; tractor pulley; 100' belt; chain saw; extension ladder; garden tiller; pressure system; wagon load of farm tools; Ski-Doo; 5 bicycles. **Furniture and antiques to sell first** - Pine cupboards; wash stands; 4 trunks; washer and dryer; double beds; single beds; dressers; oak dining room table; lanterns; radios; rocking chairs; china cabinet; desk with drop front; freezer, 21 cu. ft.; chesterfield and chair; stands; picnic table; child's rocker, old; odd chairs; large wooden dresser and mirror and wooden knobs; commode pitcher and 2 bowls; 6 maple chairs, new; dish washer; swings; dishes; pots and pans.

TERMS—CASH
PROPRIETOR
Donald Menard
St. Andrews West
933-8795
AUCTIONEER
Murray Blair
Avonmore, Ont.
346-5568
51-2

PUBLIC AUCTION
LIVESTOCK
FARM MACHINERY
& MISC. ARTICLES
On the Downey Road, ½ mi. West and North of Manotick Station. Watch for Sale Signs.
SAT., AUGUST 29
Commencing at 12:30 P.M.

58 Head of Beef Cattle consisting of: 11 cows due to freshen from mid August to October, consisting of: 3 Purebred Herefords, 2 Purebred Aberdeen Angus, 6 Hereford X Angus Cows, 8 Hereford Cows with 7 calves at foot 2 cows which are purebred, 8 Cross bred Heifers due to calve in January, 2 Hereford X Angus Steers, 1-yr.-old, 6 Hereford X Angus Heifers, 1-year-old, open, 5 Hereford X Angus Heifers, 1-yr.-old, open, 10 Hereford Heifers, 1-yr.-old, open, 1 Hereford Bull. Livestock have been Brucellosis tested, 3 Purebred Yorkshire Boars, 4-mos.-old, 60 Hens, 1-yr.-old.

International 454 tractor, diesel with 1850 fully hydraulic front end loader, good condition; International 656 tractor, gas with Sims Cab, good condition; International B275 tractor, diesel; International No. 91 self-propelled combine with pick-up; International No. 201 Swather with hay conditioner; International No. 37 Hay Baler; New Holland Side Rake; Bale Stooker and Bale Forks; International Mower, 3-pt.-hitch, 7' cut; International 10½' discs, double; International cultivator, pull type; Fertilizer Spreader, 3-pt.-hitch; Flat Harrows, 4 section; International Cultivator, 3-pt.-hitch; International Plow, 3-furrow, 3-13's; Land Roller; New Holland Forage Harvester with hay and corn head; 3 Hay Wagons, 5 to 8 ton with new racks; New Holland Manure Spreader, 130 bushel; Danaser Post Hole Digger, 3-pt.-hitch, heavy duty 12" auger; Husky Snow Blower, single auger; Grain Conveyor; Forano Seed Cleaner; Tandem Trailor with brakes, 6 ton; Camper, fits ½ ton with ice box and stove; Wood Splitter; 1974 International Truck 1½ ton with 12' van, as is; Steel I Beams, from 6" to 12", various lengths up to 26'; 1974 Ski-Doo Elan; 1972 Ski-Doo Olympic; Ski Boose; Ski-Doo Trailer; Lawn Mower; Roto Tiller; Duro Deep Well Water Pump; Myers High Velocity Water Pump; Exhaust Fan, 48"; 2 Bicycles; Many other articles too numerous to mention.

TERMS OF SALE — CASH
PROP.
Lloyd Craig
AUCTIONEERS
Stewart James 821-2784 — **Carson Hill** 821-2946
51-1

AUCTION SALE
Corner of St. Lawrence and Piercy Streets, Ingleside.
SAT., AUG. 22
10 A.M.

Wicker fern stand; plant stand; pressback rocker; rocking chair; wooden hall tree; small tables; odd chairs; large oak sideboard; small wooden crib; children's folding wooden bed; writing desk; wardrobe with mirror and drawers; 16 ft. cedar strip boat, 10hp Johnson motor; boat trailer; 10,000 BTU air conditoner; 2 antique washing machines, one with copper tub; small gas floor furnace; picture frames; amber coloured glass; dishes; 2 small plant tables; depression glass; wooden magazine rack; 2 floor lamps; some dishes; Chippendale round tilt top table. Many more articles.

TERMS — CASH
PROP. — Steve Richmond
AUCTIONEER
Gordon Ross,
28 Maple St.
Ingleside, Ont.
537-2289
Peter Ross, Clerk
51-1

RECORD CLASSIFIEDS GET RESULTS!

All forms of classified advertising - Births, Deaths, For Sale, Cards of Thanks, In Memoriams, Coming Events, Engagements, etc. - are on a **CASH BASIS ONLY** and are charged at the rate of 10 cents per word with a minimum charge of $2.00. Box numbers for confidential replies are available at an extra charge.

The Chesterville Record will accept photos and write-ups of 50th and 60th wedding aniversaries **FREE OF CHARGE**. Photos of other anniversaries will be published but only as paid social announcements. There will be a $7.00 minimum charge for the photo and a write-up of not more than 125 words. If the write-up exceeds 125 words, it will be charged at the rate of 10 cents a word for each word over the 125 maximum.

Wedding photographs and write-ups brought in within three weeks of the event will be published **FREE OF CHARGE**. Write-ups must not exceed 200 words. There will be a minimum charge of $7.00 for wedding photo and articles if brought in more than three weeks after the event.

All photographs must be of professional quality, black and white.

Deadline for word classifieds is **2pm** on the Tuesday preceding Wednesday publication.

call: 448-2321 448-2322

Coming Events

BERWICK FASTBALL TOURNAMENT — Aug. 27, 28, 29 & 30, Men's and Women's Division. Chicken B-B-Q on Sunday. Tournament breakfast Sat. & Sun. at Community Hall. 32 teams playing for over $2,500.00 prizes. 52-2

CHARTER TRANSPORTATION — Group of 2-102 people. Brannen Bus Line Limited, Chesterville. 448-3325 or 448-2455. 33tf

DANCE — Sponsored by United Counties Road Dept. Employees, Matilda Twp. Hall, Dixon Corners, Sat., Sept. 19, 9-1. Orchestra: Good Tyme Country featuring Jim Connors. Proceeds toward Multiple Sclerosis. Admission $3.00 per person. Lunch served. Advance tickets available from County employees. 3-8

SIDEWALK SALE — Chesterville merchants ease the economic burden by staging a sale Saturday, August 22nd. Twenty participating merchants offer everything you may need at substantial savings. Several events to be staged in conjunction with the sale make it not only a PROFITABLE but FUN DAY for the family. 51-2

ANNUAL FALL SALE — Grey Bruce Simmental Club announces their Annual Fall Sale, Oct. 24, 1981. Walton's Sales Arena, Durham. Catalogue available. Elsie Jackson, RR1 Durham, N0G 1R0. (519) 369-6314. 51

SIXTH ANNUAL MORRISBURG & DISTRICT LIONS CLUB APPLEFEST — To be held Saturday, September 19, 1981, at the Morrisburg Arena. No admission charge for afternoon events commencing 12:00 noon; pie baking contests, pie eating contests, bake sales, vegetables, apple products, mammoth auction sale and children's games. Chicken barbecue. Applefest dance from 9pm to 1am featuring Gary and Mickie Code and "The Running Kind". Advance tickets $2.00 and $3.00 at the door. Tickets may be obtained from any Lion member. 3

WEDDING RECEPTION — Mr. and Mrs. Harry Roosen and Mr. and Mrs. Nick Beuman wish to invite friends and neighbours to an open wedding reception following the marriage of their children, Nancy and Gerald on August 29 at Metcalfe Community Centre. Dancing 9-1. 52-2

BUS TOUR — NEW YORK — Labur Day Weekend. Come to "The Big Apple" visit the city that is unlike any other city in the world Sept. 4-7, $269.00 per person twin. Winchester Tours and Travel Agency, 520 St. Lawrence St., Winchester, Ont., Tel. 613-774-2424. Marilyn Sullivan, Outside Agent, Russell area, 445-2017. 45tf

45TH WEDDING ANNIVERSARY — In honor of John and Jillie Vander Heide, Sat., Aug. 22, 8-10pm, at the home of Paul and Henny Stewart, Elma. 51-2

WEDDING RECEPTION — In honour of Mr. and Mrs. Tom MacGregor (nee Janet Hopmans) on Sat., August 29 from 9pm-1am at the Finch Community Centre. Music by Northfield. Lunch served. Everyone welcome. 52

WEDDING RECEPTION — Janice McCadden and Barry Casselman will be happy to welcome their friends and relatives to an open wedding reception at Winchester Community Centre, 8:30pm following their marriage on Saturday, Aug. 29, 1981. 52-2

ADVANCE NOTICE — Annual C.W.L. Harvest Supper, September 27, 1981, Finch Community Centre. 51

MISCELLANEOUS SHOWER — In honour of Marilyn Sabourin Wed., Aug. 26, 8pm Finch Presbyterian Church Hall. **Everyone welcome.** 51

MIXED PARTY — In honour of Marilyn Sabourin and Gregor McRae, Sat., Aug. 29, 9pm, Moose Creek Community Hall. L&M Disco. Admission $2.00 per person. 52-2

50TH WEDDING ANNIVERSARY — In honour of Mr. and Mrs. Keith Groves, Sat., Aug. 22, 9pm-1am, Osnabruck Centre Hall. Live music. Everyone welcome. Lunch served. 51

WEDDING RECEPTION — In honour of Debbie van Gessel and Rick Lynch, Aug. 22, 9pm. Chesterville Legion Hall. Music by Blaine's Disco. Everyone welcome. 51

25TH WEDDING ANNIVERSARY — In honour of Mr. and Mrs. John Gove, Sat., Aug. 22, 9pm Finch Community Centre. Music by "Northfield". Everyone welcome. 51-1

BAKE SALE — Sat., Aug. 22, 1pm in Bank of Nova Scotia Parking Lot, Chesterville. In case of rain at Record Office. **Proceeds to Tennis Association.** 51-1

Yard Sales

YARD SALE — Clothing, toys and other articles. 9am Sat., Aug. 22, 21 Casselman St., Chesterville. 51

CELLAR AND CARPORT SALE — Three families - tires, clothes, pictures, afghans, crafts, numerour other items. Main St., Finch Saturday, Aug. 22, 8am to 7pm. Sunday, Aug. 23, 8am until everything is gone. 51

GARAGE SALE — Due to inclement weather last weekend, Garage Sale ¾ mile west of Crysler is still on. 34" white aluminum door; snow fence; lamps; kitchen set and handmade afghans. 987-5326. 51-1

YARD SALE — Sat. & Sun., Aug. 22 and 23. Miscellaneous articles. One mile south of Chesterville on Dunbar Road. Watch for signs. 51

YARD SALE — Aug. 21 to Aug. 23. Wood stove and miscellaneous items, on Hwy. 43, 5 miles from **Chesterville.** 51

Wanted

WANTED TO BUY — Beef Hides. Earl's Meats Ltd., Chesterville, 448-2324. 16tf

ARTICLES WANTED — Top prices paid for scrap metal, brass, copper, lead, batteries, radiators. I.R. Bell — Son, 840 Amelia St., Cornwall, Ont. 933-1119. 28tf

HELP WANTED — Doctor required for new medical center, expanding community of 3,000 near Calgary. Lab facilities available. Contact Theo Timmer, (403) 934-3005 or Box 845, Strathmore, Alberta. T0J 3H0. 51

WANTED — Approximately 40 acres tillable land with or without buildings, area - Finch, Crysler, St. Albert or Moose Creek, 987-5290. 52

BABYSITTING — Experienced mother will babysit preferably in own home. 448-2046. 52-2

WORK WANTED — Custom Combining, direct cut or swathe pickup. Phone 984-2593 or **984-2529.** 1-4

For Rent

FOR RENT — One-bedroom apartment in Chesterville on Queen St. Available Sept. 15. Phone 448-2488. 50tf

FOR RENT — Store space, approx. 1000 sq. ft., King St., Chesterville, formerly Dan's Shoppe. Available immediately. Apply Louis Restaurant, 448-2051. 45tf

FOR RENT — Apartment, half double, centrally located in Chesterville Village, $175.00 per month plus utilities. One year lease. Ask for Lorraine, 448-2454 or 774-3990. 51tf

FOR RENT — Bachelor apartment with refrigerator and stove. Immediate possession. Louis Moriarty, 448-3420. 51

FOR RENT — 1-bedroom apartment. Available August 1. Mike Dean, 448-2822. 47tf

RECORD CLASSIFIEDS GET RESULTS!

Weddings

WEDDING ANNOUNCEMENT

Mr. and Mrs. Robert Nugent of Berwick are pleased to announce the forthcoming marriage of their daughter, Suzanne to Wayne Baker, son of Mr. and Mrs. Delburn Baker of Crysler. The wedding will take place on Saturday, September 19, 1981 at 4pm in St. Luke's Presbyterian Church, Finch. 51

WEDDING ANNOUNCEMENT

Mr. and Mrs. Robert Aikman of Morrisburg would like to announce the forthcoming marriage of their daughter, Karen to Neil MacIntosh, son of Mr. and Mrs. Lloyd MacIntosh of Avonmore on August 29, 1981. Open reception to follow at Morrisburg Legion. 51

WEDDING ANNOUNCEMENT

Mrs. Clarence Eastman of Finch is pleased to announce the forthcoming marriage of her granddaughter, Marilyn Sabourin to Gregor McRae, son of Mr. and Mrs. Menzies McRae of Moose Creek. The wedding will take place on Sat., Sept. 12, 1981 at Moose Creek United Church. 51-1

Births

RUTTERS — At Winchester District Memorial Hospital on August 1, 1981 to Mr. and Mrs. Frank Rutters (nee Elva Patterson) of Grantley, a daughter, Cynthia Simone. Seventh grandchild for Mr. and Mrs. Clem Rutters and twenty-first for Mr. and Mrs. Gerald Patterson. 51

Card of Thanks

RIELLY — We wish to express our sincere thanks to relatives, friends and neighbours for floral tributes, donations to charities, messages of sympathy and all kindness extended to us during our recent bereavement in the loss of our dear mother and grandmother. A special thank you to the Reverend Mr. Wiseman for his comforting message, to the Eastern Star Rebecca Lodge No. 48 for their lovely service, to Brownlee Funeral Home, the Senior Citizens Group and to those who went food to our home. These many acts of kindness are deeply appreciated and will always be remembered.

The Rielly Family,
Avonmore
51-1

APPLIANCES
SAVE! SAVE!
$$$$$$$

REFRIGERATORS
14 & 15 Cu. Ft.
2 Door Frost-Free
In White or Almond
(6 Only)
Your Choice
$537.00 EACH

RANGES
30", Self-Cleaning Oven
Full Black Door
White or Almond
ONLY $519.00

OVER 80
APPLIANCES
IN STOCK FOR
IMMEDIATE
DELIVERY!!

MONTCALM
FURNITURE &
APPLIANCES

538-2251

OPEN EVENINGS
TILL 9PM
SAT. TILL 5PM

SORRY COMPETITORS— WE MUST REDUCE INVENTORY!

51-1

SLIP YOUR ASSETS



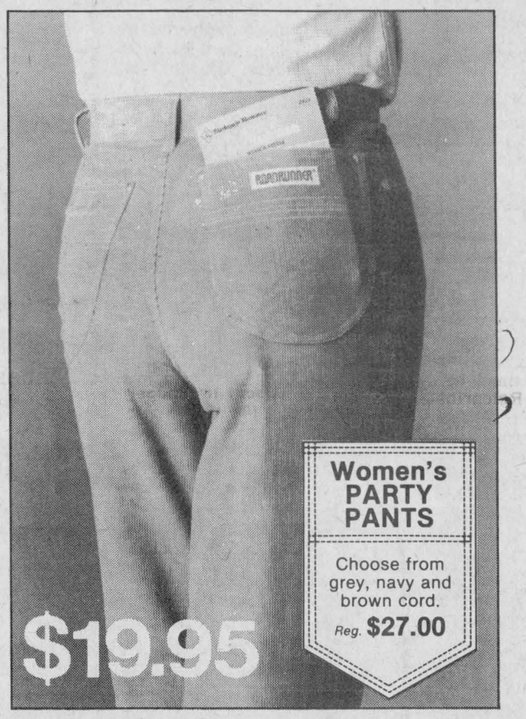

into a pair of ROADRUNNER jeans from Biba

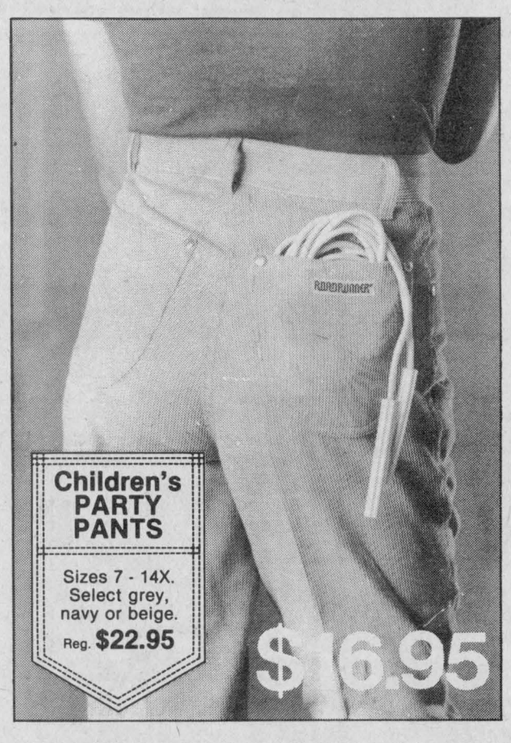



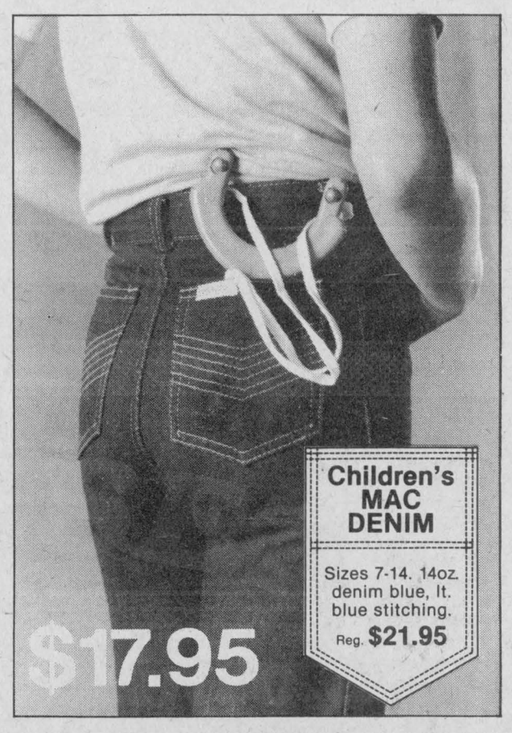

Style. Selection. Fit.

MORRISBURG Shopping Centre — IROQUOIS Shopping Centre

Biba

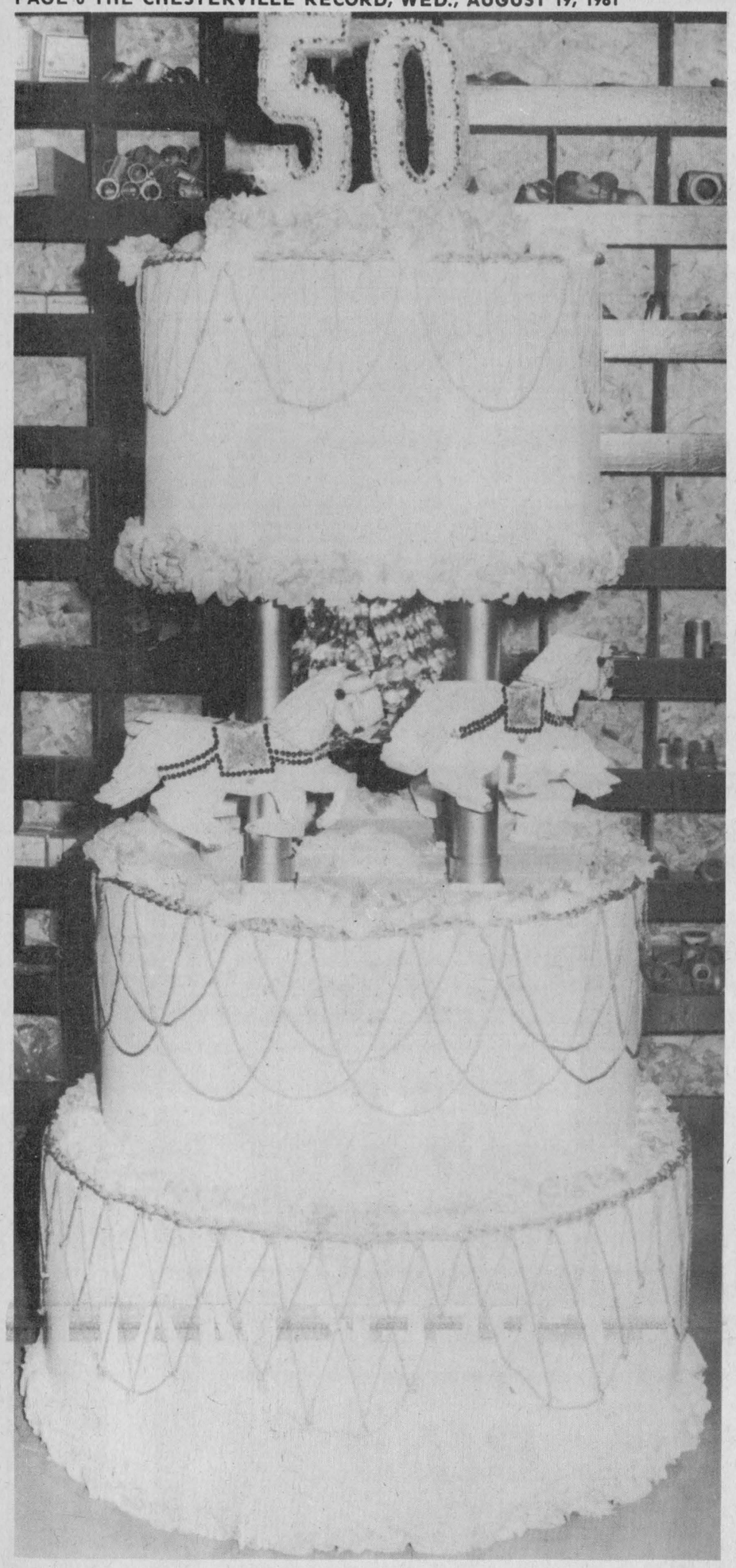

Although it's not obvious many members of Chesterville's community groups and businesses are busy constructing floats for the parade on Sat. Aug. 29 in honour of the 50th anniversary of the Chesterville Fair. The Fair begins a week from tommorrow making it necessary to get those last minute preparations finished soon. This huge 50th birthday cake is part of a float being built by, who else, the Country Cake Boutique. Marge Countryman and her two children April and Jeffrey began working on this at the end of the July. - staff photo -

In Memoriams

IN MEMORIAM

DINGWALL — In loving memory of a dear father and grandfather, Donald Dingwall, who passed away August 14, 1980.
Calm and peaceful he is sleeping,
Sweetest rain that follows pain;
We who loved him sadly miss him
But trust in God to meet again.

Ever remembered by
Archie, Marion and Family
51-1

IN MEMORIAM

BAILEY — In loving memory of my love Orval, who passed away August 23, 1980.
His weary hours and days of pain
His troubled nights are passed
And in our aching hearts we know
He has found sweet rest at last.
He suffered much, he earned his rest
The Lord took him for He knew best
Sadly missed along life's way
Quietly remembered every day.
No longer in our lives to share
But in my heart you are always there.

Sadly missed
Wife, Helen
51-1

IN MEMORIAM

BAILEY — In fond and loving memory of a dear father and grandfather, Orval J. Bailey, who passed away August 23, 1980.
'Tis well he will suffer no more,
In the loved land of the blessed,
Pain fled as he trod Heaven's shore
It left him at peace and at rest.
Time takes away the edge of grief
But memory turns back every leaf.

Always remembered by
Don, Ruth and
granddaugthers, Kim and Pam
51-1

IN MEMORIAM

DINGWALL — In loving memory of a dear son, Robert Dingwall, who passed away Aug. 1, 1979.
There's a road called remembrance
Where thoughts and wishes meet
I take this road in thought today
For a son I cannot reach.
Although I miss him sadly
Somehow I have a way
To be close beside him
In Memory every day.

Ever remembered by
Mother Viola
and Family
51-1

In Memoriams

IN MEMORIAM

WINTERS — In memory of a dear husband and father, Hubert Winters, who passed away August 26, 1975.
The midnight stars are shining
Upon your silent grave
Beneath it sleeps the one we love
And the one we could not save.

Ever remembered by
Wife Carrie and Family
51

Card of Thanks

CARD OF THANKS

We would like to say thanks to all our good neighbours, friends and relatives for cards, gifts and best wishes received and for making our 50th wedding anniversary a very special occasion. Special thanks to our family, Lois and Glendon Smith & family and Lyle and June McDermid and family. Again we say special thanks to one and all for a very pleasant evening.

Dorothy and Dalton McDermid
51

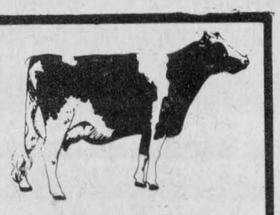

ATTENTION FARMERS
WE PICK UP YOUR DEAD, SICK AND DISABLED COWS AND HORSES
PROMPT SERVICE
CALL COLLECT
HERB LOUCKS
WINCHESTER: 774-6916
Or
MACHABEE ANIMAL FOODS LTD.
ST. ALBERT
987-2818 (LOCAL)
1-800-267-7178
(LONG DISTANCE)

Cards of Thanks

CARD OF THANKS

We, the In-laws, nephews and nieces of Mr. William (Bill) Inman would like to express our thanks to all relatives, neighbours, friends and pall bearers and Brownlee Funeral Home and also all those for floral tributes, donations to all societies and for food sent to the house.

The Ouderkirk Families
51

CARD OF THANKS

We would like to thank all our neighbours, friends and relatives who attended our "At Home" on the occasion of our 40th Wedding Anniversary. Your presence at this special celebration was greatly appreciated and helped make this a day to remember.

Maldwyn & Mable Watkins
Avonmore, Ont.
51

CARD OF THANKS

I wish to extend my sincere thanks to my family, friends and relatives for their visits and cards while I was a patient in Winchester District Memorial Hospital. A special thank you to Drs. Slowey and Chande and nursing staff on first floor for their excellent care.

Richard Gibeault
51

District News

(Special) - The Rev. and Mrs. E. Earle Eaton spent last week at Ferndale Bible Conference in Muskoka. Mr. Eaton spent the previous week serving as chaplain at Rideau Hill Camp near Osgoode. The past two Sundays he was guest preacher at Knox Presbyterian Church in Mountain and Winchester Wesleyan Church, respectively.

PROFESSIONAL DIRECTORY



KINKAID AND LONEY
MONUMENTS
Smiths Falls, Ontario

Monuments erected anywhere in Eastern Ontario
Smiths Falls 283-3480
Morrisburg 543-3184
Chesterville Area
GERALD HOLMES
Evenings — 774-3544
Authorized Dealer For
ROCK OF AGES
MEMORIALS
Sept. 81

TOWNSHIP OF ROXBOROUGH

NOTICE

The Council of the Township of Roxborough has appointed Albert and Judy Scharf, R.R.2 Finch, Ontario as Dog Control Officers for this Municipality. Any dog found running at large will be impounded and disposed of as provided under By-Law No. 684 of the Township of Roxborough.

The owners of dogs are requested to ensure that their dogs are kept under proper control at all times.

Albert & Judy Scarf's phone number is 984-2294.

W.E. Wright
Clerk-Treasurer
52-2

ONTARIO

MINISTRY OF NATURAL RESOURCES
(DIVISION OF MINES)

FORM 5

THE PITS AND QUARRIES CONTROL ACT, 1971

NOTICE OF APPLICATION

I, Cornwall Gravel Company Limited, Chesterville, Ontario, K0C 1H0, hereby give notice that application has been made for a licence to open, establish or operate a Quarry on the lands described as follows:

Part of Lots 17, 18, Concession 1, Township of Winchester, County of Dundas consisting of 90 + or - acres, more or less.

The estimated amount of aggregate to be extracted annually is 50,000 tons.

The operation will be a permanent operation with a portable plant installation.

The last day upon which written objections may be filed with the Minister of Natural Resources is **28th day of September, 1981.**

Please submit all written objections to:

District Manager
Ministry of Natural Resources
113 Amelia Street
P.O. Box 1794
Cornwall, Ontario.
K6H 5V7

Dated this 12th day of August, 1981.

51-2

S.D. & G. HUMANE SOCIETY

The Ontario Humane Society is in need of capable and responsible men and women to act as volunteer agents for the three United Counties.

Agents are appointed to investigate complaints of ill treatment, cruelty and neglect.

Applicants must be mature, competent individuals with a good level of education and committed to the welfare of all animals.

Successful applicants will undergo a training session to learn the legislation of the Ontario S.P.C.A. Act and the ideals and purposes of the Ontario Humane Society.

For further information please contact:

R.J. REID, 931-1216 51-1

WANTED
STAFF ACCOUNTANT

Required for a five (5) person office in a growing C.A. firm.

THE POSITION:

— Client contact in a rural community
— Prepare non-audit files to the financial statement stage
— Prepare tax returns
— Perform occasional bookkeeping

THE CANDIDATE'S QUALIFICATIONS:

— A secondary school diploma
— Present enrollment in studies towards a recognized accounting degree
— Two years experience in general accounting
— Tax experience would be a valuable asset

Respond in writing only by forwarding your resume to:

WARD MALLETTE
CHARTERED ACCOUNTANTS
P.O. Box 822
WINCHESTER, Ontario.
K0C 2K0
Attention: Brian D. Mann, C.A.
52-2



You're putting me on...

SIDEWALK SALE SPECTACULARS
UP TO 50% OFF SUMMER STOCK
CLOTHING FROM SIZE 0-14 YEARS
BACK TO SCHOOL BARGAIN
JEANS $15.00 SIZE 7-14 • T-SHIRTS $2.00 & UP
LOTS FOR TOTS
CHESTERVILLE — 448-3023

SUNDAY SERVICES

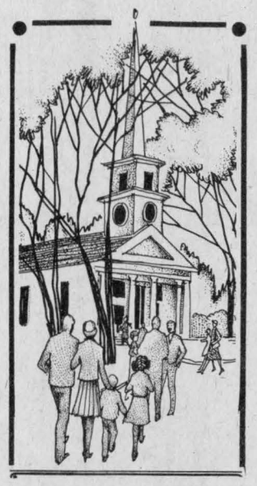

CHRISTIAN REFORMED CHURCH
Williamsburg

SUNDAY, AUGUST 23, 1981

Morning Service — 9:30 A.M.
Evening Service — 7:30 P.M.

All who read this are invited to worship the Lord with us.

May 1982

ADVENT CHRISTIAN CHURCH
Sandtown
Rev. Robert Rathburn

SUNDAY, AUGUST 23, 1981

Service — 8 P.M.

"I was glad when they said unto me, Let us go into the house of the Lord."

EVERYONE WELCOME

August 1981

UNITED CHURCHES
Chesterville - Morewood
Minister: Rev. L.M. Ferguson

AUGUST

Combined service with the Presbyterian Churches of Chesterville and Morewood.

SEPT. 6, 1981

Morwood - 9:30 A.M.
Chesterville - 11 A.M.

EVERYONE WELCOME

December 1981

CHESTERVILLE CHRISTIAN FELLOWSHIP CHURCH
Asst. Pastor: N. Lukach
448-2084

SUNDAY, AUGUST 23, 1981

10 A.M.
Christian Education Hour
(For All Ages)

11 A.M. Service
Neville Ally

8 P.M.
Neville Ally

8 P.M. Wednesday
Prayer and Bible Study

EVERYONE WELCOME

May 1982

PRESBYTERIAN CHURCH
Dunbar

SUNDAY, AUGUST 23, 1981

Worship Service - 9:30 A.M.

EVERYONE WELCOME

April 1982

HOLY TRINITY ANGLICAN CHURCH
Rev. J.D.A. Dobson
774-2236

SUNDAY, AUGUST 23, 1981

9 A.M. - Holy Communion
South Mountain
11 A.M. - Vernon

March 1982

PRESBYTERIAN CHURCH
Morewood
St. Andrew's, Chesterville
Minister: Bert de Bruijn
Phone: 448-2156

SUNDAY, AUGUST 23, 1981

Morewood
11:15 A.M. - Sunday Worship
Sunday School

Chesterville
9:45 A.M. - Sunday Worship
11:00 A.M. - Sunday School

Come Expecting
Leave Rejoicing

May 1982

ST. MARY'S CATHOLIC CHURCH
Chesterville
Pastor: Rev. J. Appelman

SUNDAY, AUGUST 23, 1981

Holy Mass
Saturday - 7:30 P.M.
Sunday - 9 & 11 A.M.
Weekday - 9 AM.

September 1981

Buy quality, not quantity in children's back to school clothes

(Staff) - No matter how you look at it, sending a child back to school in these inflationary times will be expensive. Sending two back can be twice the price!

Chesterville storekeepers concur in the rule of quality over quantity. They agreed one $25 pair of joggers would survive the school year but several pairs of the $10 variety would be required.

Parents usually balance quality and cost. Growing, elementary school age children often outgrow shirts and tops before they have been worn out. Pant knees are another story. It is often best to go with a better quality pant than to scrimp.

The Record took a back to school shopping list to stores in the village in order to determine what it actually costs to send children back to school. In some cases, proprietors were able to recall what families tend to buy and in others, common sense was used.

A boy, age eight, and a girl, age 15 were used for the price sampling. The boy's total was $130.53 while the teenage girl came out slightly more expensive at $179.17.

Starting from the inside, out three new pair of underwear were prescribed by Joyce McMahon, Esther Johnson and Doris Cross of Lots for Tots, David's and Sears, respectively.

At a cost of an average $1.29 per piece, tops totalled $3.87 as did bottoms.

Two pairs of jeans at $15 and one pair of play pants at $8, combined with three T-shirts at $3.98, one sweater-shirt at $6.98 and one dress shirt at $12 dress the outer boy.

One pair of $25 joggers and a pair of runners for the gym at $10 will suffice until the boots season. Three new pairs of $1.29 socks complete the feet.

A bookbag and lunchkit at $4.98 each and pencils, eraser, markers and assorted other sundries to a total of $5 complete the boy.

The teenage girl also needs new underwear. Three pairs at $1.50 for a total of $4.50 are an adequate start for the year.

A pair each of jeans, cords and dress slacks, at $30 apiece, topped by two new sweaters at $25 are a minimum investment. If you have a baby-sitting teen count on her helping out with other outfits.

One pair of joggers at $25 will supplement the good shoes and running shoes she already owns.

School supplies are more expensive for the teenager since the schools do not supply any, as they do their elementary counterparts.

Three-ring paper at $2.09, a math set $1.95, two binders at $2.27 each, a set of pencil crayons total the complete teenager at $179.17.

These two children are listed on a minimum investment, if there are no hand-me-downs in the family. If there are older children who can pass along clothing, things could be a little easier for the parent.

However, said Doris Cross of Sears, people seem to buying more than ever for their children, certainly more than when her children were young.



No one needs to be told it's expensive to have children; it has been ever thus! Back-to-school always reinforces the thought, though. A shopping list for an eight-year old boy totalled $130.53 while a teenage girl needs a minimum of $179.17.

- staff photo -

Parking irks village resident

(Staff) - Although most Chesterville residents are glad to have an opportunity to relax and have a good time at a recreational activity at the Chesterville Community Hall Alex Farrell doesn't always share that feeling.

Mr. Farrell resides at nine Mill St. and when there is a large group at the Community Hall his drive-way often is blocked by cars parking along the side of the street in search of scarce parking spots.

Speaking to Chesterville Village Council Monday night Mr. Farrell said he has often tried to come to or leave his home on a Saturday night to find his drive-way blocked.

He explained that he has ended up sitting in his car for hours waiting to have the offending car owner move their vehicle. He has often gone into the Community Hall asking that the owner move the car without luck. And Mr. Farrell has tried putting a sign on his garage door stating "no parking" without much effect.

"It's creating a lot of difficulty for me", said the Mill St. resident. If he wants to go out on a Saturday night he must watch the street to be sure no one parks in front of his driveway.

Council decided to install a brighter street light on a pole near Mr. Farrell's driveway. The light there now is not very bright noted deputy-reeve Bert Van Kessel and people may not have seen the no parking sign. Council also agreed to paint "no parking" on the street in front of the drive way.

Mr. Farrell agreed the two actions might solve the problem.

FITNESS NOW
Fitness fits in.
PARTICIPACTION
The Canadian movement for personal fitness

TERMEER'S APIARIES
HONEY
FOR SALE NOW!
UNTIL OCT. 1
(first road N.E. of Goldfield)
FINCH, ONT.
984-2890

Louis' Restaurant
FULLY LICENCED
"DINING LOUNGE"
DINING ROOM
RESERVATIONS FOR BANQUETS & SMALL PARTIES
LIQUOR LICENCE
HOURS:
Mon.: 7am-3pm
Tues., Wed.,
Thurs.: 7am-11pm
Fri.: 7am-12pm
Sat.: 8am-12pm
Sun.: 9am-10pm
CHESTERVILLE
448-2051

Grand Opening
Boutique des Enfants
THURS., AUG. 20
9AM
LOCATED AT
MOOSE CREEK MALL
CHILDRENS WEAR UP TO SIZE 16 BOYS AND SIZE 14 GIRLS
20% OFF ALL MERCHANDISE
SPECIAL RACKS AT ½ PRICE
ALL WELL KNOWN BRANDS
• KIDDO • ROADRUNNER • GAYTOGS
PRIZES WILL BE DRAWN AT
4PM THURSDAY, FRIDAY & SATURDAY
MOOSE CREEK
538-2445

MOOSE CREEK MALL
MID SUMMER SALE
CHEZ THERESE
FALL LINES ARRIVING DAILY!
GROUPS OF SUMMER STOCK AT GREATLY REDUCED PRICES!
• • • • •
WINTER COATS ARRIVING DAILY!
WE NOW HAVE A NEW LINE OF MATERNITY CLOTHES FOR MOTHERS TO BE!
PHONE: 538-2333
PRICES REDUCED ON SUMMER STOCK
VIMI SHOES
ASSORTED 'WHITE CROSS'
SANDALS, PUMPS, NURSES SHOES
REGULAR VALUE $60.00 ..... $24.95
MEN'S DRESS SHOES FROM FLORSHEIM DISCONTINUED STYLES $29.95
GREB STEEL TOE BOOTS WITH GREEN PATCH $39.
PHONE: 538-2475
RICHARD MEN'S WEAR
SPECIAL GROUP OF MEN'S SUMMER SWEATERS REG. $18.-$31. $7.95
MEN'S SPRING & SUMMER SUITS 30-50% OFF
MEN'S SPRING LINED JACKETS 30% OFF
FALL & WINTER SUITS & COATS ARRIVING DAILY!
PHONE: 538-2465

Desktop microcomputers now in most Ontario school boards

(Special) - Some experts are claiming that we are in the midst of the Computer Revolution, a technological changeover which will be every bit as dramatic and far-reaching as the Industrial Revolution of the 18th Century.

Whether the advent of computers has signalled a new age or is merely a further refinement in mankind's long-standing quest for technological advancement is for future historians to decide. There can, however, be little doubt that computers can offer us much if we have the skills to use them effectively.

In the field of education, as in industry, computers have been used in the past primarily as a highly-efficient means of record-keeping and calculation. ECNO, the Educational Computer Network of Ontario, saves local taxes by computing student timetables for its 20 member boards of education and some 60 satellite boards. SGIS, the Student Guidance Information System, provides students requesting information on careers with printouts of training requirements, lists of related post-secondary institutions and other material through the mail.

Circular 14, the approved textbook list for Ontario schools, has been printed by computer for more than a decade.

Microcomputers are a recent but major development of interest to the Ontario Ministry of Education. These low-cost desktop computers are being purchased by most Ontario school boards to permit students to have "hands-on" experience with computer technology.

These microcomputers can be loaded with programs recorded on cassettes or on small vinyl discs which offer instruction in many academic or technical subjects.

A student studying an experiment in physics, for example, can respond to questions presented on a video display terminal (VDT) resembling an ordinary television screen. The computer terminal can display a moving graphic showing the results of these answers and alert the student to any incorrect responses. If the student continues to answer incorrectly, the program may automatically present a review of earlier course material covering the problem.

If the student still does not grasp the concept, the terminal will ask the student to seek further instruction from a teacher.

To ensure that these programs meet the educational requirements of Ontario students, the Ministry of Education has recently established the "Computers-in-Education" Project, chaired by Kel Crossley.

The Project's purpose is to identify existing programs which are worthwhile for students and to establish criteria for evaluating new programs as they are developed.

The Project is also responsible for establishing criteria to determine when computer-assisted instruction (CAI) should be used with, or instead of, other resource materials such as textbooks and audio-visual aids. "We want to identify what's good for students and what helps them learn," Crossley explains.

Because there are several companies competing for a share of the lucrative microcomputer market, a major problem for purchasers is that programs are not compatible i.e. programs written for one brand of microcomputer cannot be used on a different brand. Crossley hopes that any Ministry guideline on CAI will insist that any programs approved for use in schools be capable of being used in as many schools as possible, if not all.

The enormous size of the school market can be used to encourage manufacturers to provide program compatability, Crossley believes.

"The Ministry's focus on the students' mastery of learning means that the small, stand-alone computer makes the most sense as the first experience for students and teachers," he adds.

Raisin gets flood mapping

KEMPTVILLE - A flood plain mapping project on the South Branch of the Raisin River will be carried out by the Raisin Region Conservation Authority with the assistance of a basic Provincial grant of $36,300.00.

In approving the project, Natural Resources Minister Alan Pope said today that the project will permit the orderly control of fill and construction activities in flood prone areas.

Previous mapping completed in 1979 covered portions of the South Branch and tributaries lying within the limits of the City of Cornwall. The proposed mapping covering approximately 11 miles will provide for total flood plain mapping of the entire 23 miles of stream except for a minor headwater area.

Estimated total cost of the mapping is $66,000.00.

Here is another simple trick you may want to try when your recipe calls for egg salad or chopped egg. Simply break eggs into a baking dish, add a little water, cover and bake for 20 minutes in a 180 degree C. (350 degree F.) oven, cool and chop.

Dianne Harkin to address rural women at Centralia

(Special) - Centralia College of Agricultural Technology and Conestoga College are hosting "Directions: a conference for women living in rural areas", August 28 and 29. "Women are playing an increasingly valuable role in agriculture and this conference is the first we've ever held specifically designed for rural women", says Don Cameron, head of communications at Centralia where the conference is being held.

Directions features two well-known speakers and a series of workshops on issues important to rural women.

On Friday evening, Laura Sabia, former director of the Canadian Advisory Council on the Status of Women, will discuss directions for women in the eighties.

On Saturday, Dianne Harkin, an active farmer and co-founder of Women for the Survival of Agriculture, will speak about the challenges rural women must face now and in the future.

Workshop topics include changing laws and how they affect women, self-awareness, re-entering the workforce or changing careers, spirituality, personal relationships, and women who work at home. All workshops are led by women working in these areas.

Mr. Cameron encourages all interested women to contact the college and register early because there is room for only 120 delegates. The conference fee is $20 and accommodation is available at Centralia College for $10.

For more information or to phone-in your registration, contact Mr. Cameron at (519) 228-6691, or write Centralia College of Agricultural Technology Huron Park, N0M 1Y0.



Don Wright is an artist and a hemophiliac. His blood won't clot without Factor VIII, a component of blood plasma.
He is alive and healthy today

BECAUSE PEOPLE GIVE BLOOD.

friends for life
The Canadian Red Cross Society

ATTENTION FARMERS
Agricultural Lime Spreading
Contact CIL Agromart
258-2613 — 258-5123

If you find hard-cooked eggs difficult to peel, the following suggestions should help:
- the fresher the egg, the more difficult it is to peel. For hard-cooking, use eggs that have been in your refrigerator longest.
- chill eggs thoroughly in cold water as soon as cooking is completed. This will eliminate the grey ring around the yolk.
- to peel, crack the shell by tapping all over with a spoon.

RETIRING?
NEW HOME FOR SALE
3-BEDROOM BUNGALOW
SERVICED LOT,
ST. LAWRENCE DRIVE, INGLESIDE.
HOUSE AND LOT
$49,900.
INGLESIDE LUMBER LTD.
DICKINSON DRIVE
INGLESIDE, ONT.
537-2433 537-2020

MONAST'S
HAULAGE & EQUIPMENT RENTALS
TRUCKING • BACKHOE
DOZER • TRACK LOADER
PIT-RUN GRAVEL • FILL
SAND • TOPSOIL
EXCAVATING
MONAST'S
CHESTERVILLE
448-2856
OR 448-2168

RATE INCREASE
CANADA SAVINGS BONDS

EFFECTIVE AUGUST 1, 1981 THE RATE OF RETURN ON ALL CANADA SAVINGS BONDS HAS BEEN INCREASED TO

18½% per annum

FOR THE 3 MONTH PERIOD ENDING OCTOBER 31, 1981.

The rate of return payable beginning November 1, 1981 will be announced when the terms of the new 1981/82 Series are made public in September.

(Cut out and attach to your Bonds)

CANADA SAVINGS BONDS RATE INCREASED TO 18½%
EFFECTIVE AUGUST 1, 1981 TO OCTOBER 31, 1981

With this increase, the annual return on all unmatured Canada Savings Bonds for the year which began November 1, 1980 is 14.41%—interest at the rate of 11½% for the first 5 months, 13¾% for the next 2 months, 16¼% for the following 2 months and 18½% for the remaining 3 months.

SERIES DATED BEFORE 1977

Series dated before 1977 have a bonus payable at maturity. Holders of these Series will receive the higher rate of return through an increase in the value of this bonus payment. The new bonus amount per $100 Bond of each Series is as follows:

Series	Maturity Date	Cash Bonus at Maturity
1968/69	Nov. 1, 1982	$18.15
1970/71	Nov. 1, 1981	$10.95
1972/73	Nov. 1, 1984	$25.18
1973/74	Nov. 1, 1985	$30.65
1974/75	Nov. 1, 1983	$10.60
1975/76	Nov. 1, 1984	$14.13
1976/77	Nov. 1, 1985	$18.71

Bondholders who redeem these Bonds prior to maturity will not be entitled to the cash bonus but only to the original return payable, as printed on the Bond certificates. Bondholders may continue to cash interest coupons each year and be entitled to the cash bonus.

SERIES DATED 1977 TO 1980 INCLUSIVE

For these Series the annual rate of 14.41% will apply for the year which began November 1, 1980, instead of the rate printed on the Bond certificates. Each $1,000 Regular Interest Bond will now pay $144.17 interest on November 1, 1981.

In addition to regular annual interest at the rate stated above, Compound Interest Bonds will earn compound interest, for the 3 months beginning August 1, 1981, at the rate of 11.33% for the 1977/78 and 1979/80 Series and 11.46% for the 1978/79 Series. With this increase, the growth of each $1,000 Compound Interest Bond for the year which began November 1, 1980 is as follows:

Series	Value at Nov. 1, 1980	Value at Nov. 1, 1981
1977/78	$1,295.20	$1,471.93
1978/79	$1,225.28	$1,394.46
1979/80	$1,120.00	$1,277.40
1980/81	$1,000.00	$1,144.17

CANADA SAVINGS BONDS Canada

REVLON
COSMETICS
Warehouse Prices!



NOW AVAILABLE AT
Children's Boutique
MOOSE CREEK MALL

ANNOUNCEMENT

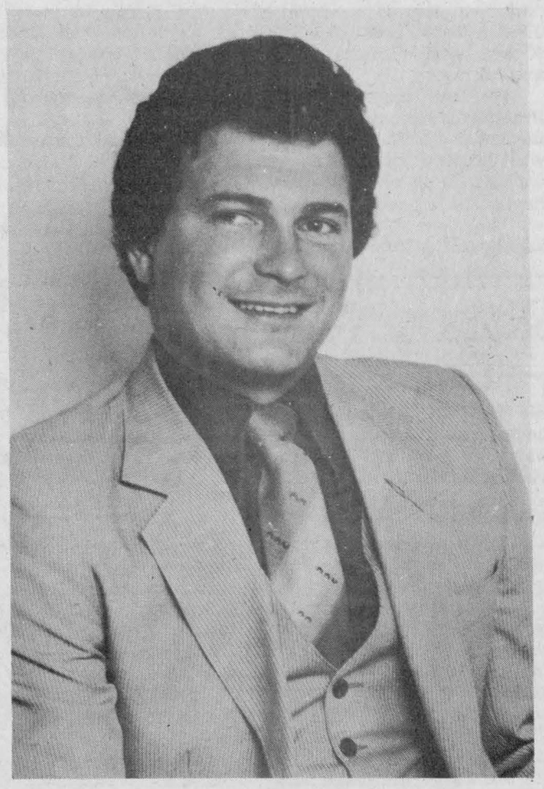

The Co-operators is pleased to announce the appointment of Lyle Smith as our new area representative.

Lyle is a native of the Chesterville area and comes to us from a successful sales career in the automotive industry.

The Co-operators is Canada's largest Canadian owned multi-lined company. It is owned by members of farm organizations and co-operatives.

Lyle welcomes your calls for sales and service:

Lyle E. Smith
Armstrong Place
CHESTERVILLE
448-3300

the co-operators

BRIGGS & STRATTON ORIGINAL SERVICE PARTS
SMALL ENGINE
PARTS
WISCONSIN
MTD • BOLENS
Dealers & Garages Check Our Prices Before You Buy!
LAUSON POWER PRODUCTS PEERLESS
TECUMSEH
WHY WAIT FOR THAT PART WHEN WE MAY HAVE IT IN STOCK
STEWART ELECTRIC
INGLESIDE
537-2733

Dear Ann Landers



Dear Ann Landers: I want to stand up and give three cheers to that woman who left her husband (a clergyman) - knowing full well she would be roundly criticized in a small town - and went to work to help support her three children. How I wish I had her courage.

For 23 years I have been locked into a hellish marriage. On two occasions when I seriously considered leaving, I made the mistake of listening to my mother and aunt who told me I owed it to my children to keep our marriage together.

The children are grown now and I am alone with a miserable nut who is 48 years old and looks 60. He is in poor physical condition because of his drinking. We have no couple friends. He has alienated his relatives and mine with his foul mouth. My only lifeline to humanity is women acquaintances who come for coffee and cookies in the afternoon.

I am stuck because of a heart condition which makes it impossible for me to work. How I regret I didn't make the move when I had my health and good looks. Don't answer this letter, Ann. Just print it.

-20-20 Hindsight

Dear 20-20: Here it is along with my thanks.

Dear Ann Landers: My husband and I are both 29, married three years. He is a medical doctor in resident status and makes $15,000 a year. I recently graduated from law school and make the same. We have endured a great deal of financial hardship to get to this point in our lives. The problem is my mother.

Everytime we are together she asks, "When are you going to have a baby?" The truth is I am not sure we want a family - ever. What's more, I feel hurt that my mother has never let me know she is proud of my accomplishment. Not once has she mentioned that I have done well academically or career-wise.

The clincher was last week when my aunt asked me in the presence of several family members, "When are you going to make your mother a grandma?" I was furious with her insensitivity and snapped back, "That is a personal question," turned my back on her and walked away.

My mother said I was extremely rude. (She really knows how to pile on the guilt.) Do I HAVE to have a child just because my mother wants to be a grandma? Nothing has upset me so much in my entire life.

-Attorney On The Defensive

Dear Attorney: First - your aunt's question was out of order and should be stricken from the record. As for your mother's accusation that you were extremely rude, the verdict: NOT GUILTY.

Whether or not to have a family is a matter that should be decided by you and your husband. No one else's opinion should be considered.

I hope you will find the courage to tell your mother to get off your case...that you find her constant questioning and nagging upsetting and to please not bring up the subject again.

Dear Ann Landers: Here's a little something my wife slipped in my prayer book. I found it when I opened the book in church and broke up. Please print it. Thanks, Doll.

-R.O. In Evanston

Dear R.O.: With pleasure. Here it is:

To keep a marriage brimming
With love in the loving cup,
Whenever you're wrong, admit it.
Whenever you're right, shut up.

Don't get burned by a "line" that's too hot to handle. Play it cool with Ann Landers' guide to "Necking and Petting - What Are the Limits?" Send your request to Ann Landers, P.O. Box 11995, Chicago, Illinois 60611, enclosing 50 cents and a long, stamped, self-addressed envelope.

Record Recipes

by Chris Brown

It was only through a great effort of will I have been able to finish a book I've been heavily into the last week. With cucumbers and peppers burgeoning in the garden it seems every night I dream about the darn things.

A small patch can be effectively managed if the homemaker takes off the erratic early and late fruit for dills which can be made up one jar at a time with little effort and saves the main mid-season crop for the varieties which are best made in batches of six-quart minimums.

Fortuantely, this year, our patch, has proved excellent. (With my on-sale seeds that were three for 39 cents I've had about 400 per cent of last year's yield from a reputable seed firm!)

So, David and I are launched into the pickle-making business for the first time. It has been a surprise to us the ease of process, when for so long we were cowed by the thought.

One of the favorites from the store has always been bread and butter pickles so when I found a recipe for them in one of my books, I thought, Why Not?

BREAD & BUTTER PICKLES

6 quarts pickling size cukes
ice cubes
½ cup salt (coarse)
5 cups vinegar (white)
1 cup vinegar (malt)
5 cups white sugar
1½ tsp. turmeric
1¼ tsp. mustard or 2 tbsp. mustard seed
1 tbsp. celery seed (optional)
½ tsp. white pepper

Slice the cucumbers very thinly. If you have a food processor you're away to the races. I sliced six quarts in about ten minutes the other night.

Mix the ice cubes, cukes and salt together and let stand for two to three hours. The salt lowers the temperature of the ice or somehow aids in the crisping process.

During the last part of the standing time, begin preparing the syrup. Mix the vinegars, sugar and spices together in a large enamel or pyrex pot. When it has come to a boil, time it for 10 minutes at a rolling boil.

During the boiling, rinse the cucumbers off with cold water and remove all ice and salt. Rinse and drain thoroughly. Drop the sliced cukes into the large kettle and wait until the syrup is just ready to break into a boil again.

Remove the heat and spoon into sterilized sealer jars. (Have the lids boiled for five minutes, as with other pickles).

Pack fairly tightly and add syrup to make up to a half inch from the top and place the sealer lid on immediately.

Cap the jars and leave them out until they have sealed (the lid centre is depressed). In about a week, check all jars to make sure the seal is intact and no untoward things are happening in the jars. Discard or reseal, according to the gravity of the situation.

WI tour Cambridge by bus

(Special) - On August 10 to 14, Dundas Tours took a group of 89 Chesterville WI members, 19 of whom were from Chesterville, on a tour to Cambridge, Ontario.

On Monday, after lunch a stop was made at the Cullen Gardens in Whitby.

These are beautifully well maintained gardens containing over a hundred imaginative miniature buildings forming a tiny community, complete with train, an amusement park, a topiary and swans.

Breakfasts and dinners were thoroughly enjoyed. The roast beef was superb where we stayed.

After a busy day all rested well in comfortable rooms in Days' Inn in Cambridge.

On Tuesday, the group headed eastward to Hamilton Escarpment at Dundas to visit the Cactus Farm, Ben Veldheirs Ltd. This place seemed to comprise acres of greenhouses filled with thousands of varieties of cacti as well as many kinds of tropical plants.

We then continued on to Brantford which is named after the Indian Chief, Joseph Brant, who led his tribe to Canada during the time of the American Revolution.

They were given a grant of land by Queen Victoria along the Grand River. While here we visited a Mohawk Chapel. This was the first Protestant church in Upper Canada. It was consecrated in 1830 and made a Royal Chapel by the Queen. It has very beautiful stained glass windows with Indian figures.

Brantford is the home of Alexander Graham Bell who was the inventor of the phone. It was in 1876 the first long distance phone call was made to Paris, Ont.

We ate our lunches which were prepared by the staff of Days' Inn, in Mohawk Park.

Brantford also contains the home of the Indian Poetess, Pauline Johnson. We had planned to visit this area but time did not permit.

After an early dinner, 35 members of the group drove to Stratford to see Shakespeare's play, "The Taming of the Shrew. This was a fascinating experience and was enjoyed.

On Wednesday morning the group visited the Mennonite Market in Waterloo. Baskets of luscious peaches and different vegetables were bought by many ladies.

We saw the first production of Ontario Hydro and the original Headquarters of Home Hardware.

While in Eldora the local balcksmith shop was visited and many watched the smithy at work; the craft shops were viewed and the home-made quilts were really admired.

At noon we had lunch in the Loft in the village of Elmira.

This is also a Mennonite Village and contains unique handcraft stores, complete with beautiful artificial Christmas trees and decorations of many varieties.

Food was served on all three floors.

That afternoon we roamed around the lush rolling countryside in search of Eldora. We eventually reached it and saw where the Grand and Irvine Rivers join and cut through a tumultuous gorge. Numerous buildings here are built of creamy coloured stone.

That evening a number of ladies went on a shopping spree to Kitchener.

On Thursday morning, after a hearty breakfast, we made preparations to leave Days' Inn for home.

On our way, we made brief stops at the Savage Shoe Store and at a dry goods' store.

After enjoying a very good lunch at the Golden Griddle we continued on to Dundas County, and finally reached our destination after enjoying a very happy and most interesting trip.

Berwick Women's Institute add to their vocabulary

BERWICK (Special) - The August meeting of the Berwick WI was held at the Foster home with Mrs. Mabel Rushford, president, presiding assisted by the secretary Mrs. Violet Robertson.

The roll call - a new word and its dictionary meaning was answered by 10 members and two visitors. The ladies were able to add a few new words to their vocabulary.

Following the reading of the minutes and the treasurer's report Mrs. Rushford welcomed the visitors which was followed by the business.

An invitation to Morewood, on Oct. 14 was accepted. The secretary sent a thank you letter to president of the Holstein Day congratulating them on the success of their day held at Newington. Donna Rushford reported on the display the WI had at Newington.

The WI are serving breakfast at the Ball Tournament Aug. 29th and 30th.

The program convener for Education, Jessie Ouderkirk, had a quiz on "How much do you know about Canadian History".

Mrs. Ouderkirk also had a short reading on "His message lives on" which showed that Terry Scott a wheel chair victim is a living example of Terry Fox.

Then Mrs. Ouderkirk introduced Mrs. Rita Deschamps who gave a very instructive demonstration on "What can be done with bows". The surprise - a number contest given by Mrs. Lila Foster was won by Mrs. Irene Casselman.

Lunch was served and a social hour enjoyed.

The September meeting will be held at the home of Mrs. Donna Rushford.

Rotary News

We had the pleasure of the company of Frank Casselman at Monday's meeting. Frank was visiting brother Eric.

Next Monday we will visit Kemptville as guests of the Eastern Breeders. Rendez vous at the Drop-In-Center at 5:20pm for departure at 5:30.

The Rotary float in the parade for the fair will be worked on Aug. 27 at the fair grounds in the former Derks Equipment garage. The tractor and wagon will be supplied by Derks Equipment. Hammers and saws will be the order of the day.

The Terry Fox Run is being organized and all those wishing to participate will be advised how and when right here in the Record as soon as the details are finalized, probably at the end of August.

So if you can run, walk, crawl, travel in a wheel chair, now is the time to prepare for the all Canada Memorial Run.

As of May 1, 1981, there were 19,159 Rotary clubs in 156 countries throughout the world.

Now that the mail is once again on the move you can look forward to receiving your Rotarian magazine, Rotary International News and our governors letters.

Club officers for 1981-82 are as follows:

president - Cliffe Reynolds, vice president - Al Kennedy, past president - Robert Bennett, secretary - Leon Marcellus, treasurer - Dudley Craig, sergeant-at-arms - Nick Nixon.

Club service director - Dale McNaughton, program - Allison Graham, editor - Eric Casselman, ass't editor - Ron Lynch, chef's - Bill Giles and Carl Ward, public relations - John Macaulay, Rotary information - Jim Sullivan, membership - Lloyd Grosse, community service director - Chuck Adamson, crippled children - Harry Allison, walk-a-thon - Jack McMillan, Snow-a-rama - Brian Doherty, vocational service director - Martin Derks, international service director - Jan Roosendaal, Rotary foundation - Fred Cass.

Upon becoming a Paul Harris Fellow recently, Nobel Peace Prize winner Mother Teresa of Calcutta, India said "Now I am a Rotarian. If you join Rotary to say you are a Rotarian and come for fellowship and a meal, don't join. Become a Rotarian only if you are willing to serve until it hurts."

Coming Events

Aug. 27, 28, 29 - Chesterville Fair

Sept. 13 - Terry Fox Memorial Run.

Avonmore WI plan factory tour

AVONMORE - The July meeting of the Avonmore Womens Institute was held at the home of Mrs. James Tinkess.

The meeting opening with the Opening Ode and Mary Stewart Collect with Mrs. Orland Kyle presiding assisted by secretary-treasurer Mrs. Emery Dingwall.

The 4-H leaders course entitled, "Ready, Get Set, Sew" will be held at the Avonmore Community Centre on August 24 and 25. Leaders for the Avonmore 4-H clubs are Mrs. G. Hollingdrake, Mrs. Gordon Campbell, and Brenda Henderson.

For the August meeting a car trip has been organized and the branch is to tour Inverarden Regency Cottage Museum, the Transport Training Centre and Beaver Dental Factory.

A dictionary donated by the branch to a student of Roxmore Public School with the highest percentage was won by John Jans.

A community Health Night is to be held in the Avonmore Community Centre on September 15 at 8pm. Dr. John Rae is guest speaker and his topic is "Diabetes". Everybody is welcome.

The ticket draw on the quilt will be the same night Sept. 15.

Family and consumers affairs convenor Mrs. James Tinkess gave a paper on dieting, count your bites.

Winners of a contest were Mrs. Maldwyn Watkins and Mrs. Orland Kyle. Repeating the Lords' Prayer brought the meeting to a close.

A delicious lunch was served by Mrs. Glen McIntyre and Mrs. Orland Kyle.

Junior Farmers develop skills at week-long Bark Lake camp

(Special) - Working in small groups, public speaking and overnight camping have one thing in common - they develop leadership qualities.

About 90 Junior Farmers will use this combination of activities September 6 to 13 when they attend the Junior Farmer leadership camp, says Jan Horner of the Ontario Ministry of Agriculture and Food extension branch.

The young people, aged 17 to 24, will spend the week at Bark Lake Camp, about 50 km north of Bancroft. They'll participate in training seminars and group activities aimed at teaching them to work in groups and to lead other people.

"We give the individuals an opportunity to experience some of the dynamics of group work," says Mrs. Horner.

"Participants take a leadership role as often as they can," she says. "They teach one another their special skills and this gives them a chance to do as much teaching as possible."

A special feature, an overnight campout, is being used for the second year in a row at the camp. Mrs. Horner says the campout forces delegates to depend on each other and work together. Even making brownies over a camp fire can challenge a group to work together to come up with an edible product.

During a normal day at the camp, each delegate participates in a discussion group in the morning and a skill training group in the afternoon. The afternoon sessions may include learning how to keep fit, how to run a meeting properly, or how to speak to large and small groups.

The participants are students, young farmers and other young people selected by their county clubs because of the leadership potential they have already shown.

Calf Club learns herd management

by Neil Beehler

On Wed., Aug. 5, the Berwick 4-H Calf Club held their meeting at the home of Leonard Kearns. Brenda Luykx was president for this meeting which all members attended.

The highlight of our meeting was a lecture given by Dr. Pierre Lapensee. He explained how to follow special management practices in order to raise a healthy and productive herd.

We were told of the advantages of dehorning calves at a young age and the different methods used.

Clean surroundings, good ventilation and proper yard draining were stressed to prevent diseases.

Bernard Grady presented Dr. Lapensee with a gift to show our appreciation.

The meeting was then adjourned.

FULTON BROS. LIMITED

Hours: Tues. - Sat., 8 - 6 p.m. Fri. - 8 - 9p.m.

HOME HARDWARE CENTRE
Home Hardware
Better Living Starts at Home
448-2345

HITACHI
TV & APPLIANCES
Sales & Service
448-2195

THIS WEEK'S SPECIAL

HITACHI FULLY AUTOMATIC WASHER
WITH WATER LEVEL CONTROL
AUTOMATIC REVERSE PULSATOR WASHING
ON SALE NOW FOR $509.00
SAVE $40.00 OFF MANUFACTURER'S LIST PRICE!

FARM FRESH PRODUCE

California Valencia Oranges size 138's doz. 1.49

MARCHES M/M FOODMARKETS

Product of Canada Canada No. 1 Seedless Cucumbers ea. .49

Red Grapes Product of U.S.A. Canada No. 1 Plump Juicy lb .69

Canada Grade "A" under 4 lbs Fresh Frying Chickens lb 1.08

Back Attached Fresh Chicken Legs lb 1.28

Canada Grade "A" 5 to 7 lbs, Fresh Roasting Chickens lb 1.18

Fresh Chicken Wings lb .98

Freshly Ground Regular Ground Beef lb 1.38

500 g pkg. Sliced Maple Leaf Side Bacon 1.88
1 lb pkg. Maple Leaf Wieners 1.68
500 g pkg. Pure Maple Leaf Pork Sausage 1.88

Store Sliced Maple Leaf Chicken Loaf lb 1.88
By the Piece Coil Maple Leaf Polish Sausage lb 1.98
Store Sliced Maple Leaf Delicia Loaf lb 1.98

Weston's Old Mill White Bread (Ont. Stores) 16 oz. loaf .59
Royal Assorted Varieties Jelly Powders 3 oz. pkg. 3/.99
Mountain Blend Bean or Ground Coffee 1 lb bag 3.49
Weston's Raspberry & Lemon Butterhorns Pkg. of 6 1.09
Top Valu White Enriched All Purpose Flour 10 kg bag 6.19
York Assorted Varieties Fancy Vegetables 14 fl. oz. tin 2/.89
Top Valu Liquid Bleach 128 fl. oz. cont. .99
Top Valu Waxed Paper 200 ft. pkg. 1.49
Downy Fabric Softener 3 L cont. 3.89
Farmhouse Frozen Assorted Flavours Cream Pies 12 oz. box 1.09
Silverwood Assorted Flavours Supreme Ice Cream 2 L cont. 2.79
Laura Secord Assorted Varieties Puddings Pkg. of 4 1.39
Colgate 100 ml tube Regular & Winterfresh Toothpaste 1.39
McCormick's Plain (Economy Size) Ice Cream Cones or Cups Pkg. of 48 1.59
Sifto Pickling Salt 2 kg pkg. .99
Frig-O-Seal Food Saver Containers 10 oz., 14 oz., 16 oz. & 20 oz. sizes ea. .88
Gen Pak Assorted Colours Safety Plastic, 5" Ashtrays .69
E.D. Smith Tomato Clam Cocktail 48 fl. oz. tin 1.29
Dr. Ballard Assorted Variety Cat Food 25 oz. tin 2/.89
Kraft Processed Deluxe (16 slices) Cheese Slices 500 g pkg. 2.79
Kam Luncheon Meat 12 oz. tin 1.49
Hi-Dri White or Yellow Two Ply Paper Towels 2 roll pkg. 1.19

Rain dampens some events, South Mountain dance success

SOUTH MOUNTAIN (Staff) - A large crowd witnessed the crowning of their native daughter, Eileen Rose, as Dundas County dairy princess at the South Mountain fair street dance, Saturday evening.

The street dance was one of the few events not dampened by the weekend weather, say organizers.

Saturday's rain must have put off a number of Ayrshire exhibitors, since the only herd to show was the Don Rose farm. They called off the show and instead held an Ayrshire display.

The Black and White show carried on despite the weather and exhibitors could be seen in everything from natty raincoats to big orange garbage bags for protection.

Both the oldtimers ball tournament and the motorcycle jumping were rained out Saturday. Due to a prior engagement, the jumper was not able to stay until Sunday.

Harness racing did go, however organizers say the betting was down from previous years. The mud splashed up from the sulky wheels until both horses and jockey's were splattered.

Sunday fared a little better, said Kevin Boyd of the Holstein committee. Overall attendance was down but considering the circumstances it was a good day.

The local western show will be held Sat., Aug. 22, said Mr. Boyd. Bench exhibits were at average to above average levels, he added.

The beef, sheep and goat shows were held without a hitch, too, he said. Mr. Boyd also noted the heavy horse show was excellent this year.

He said the midway was the finest the fair had ever had and it was a shame it wasn't used to the fullest.

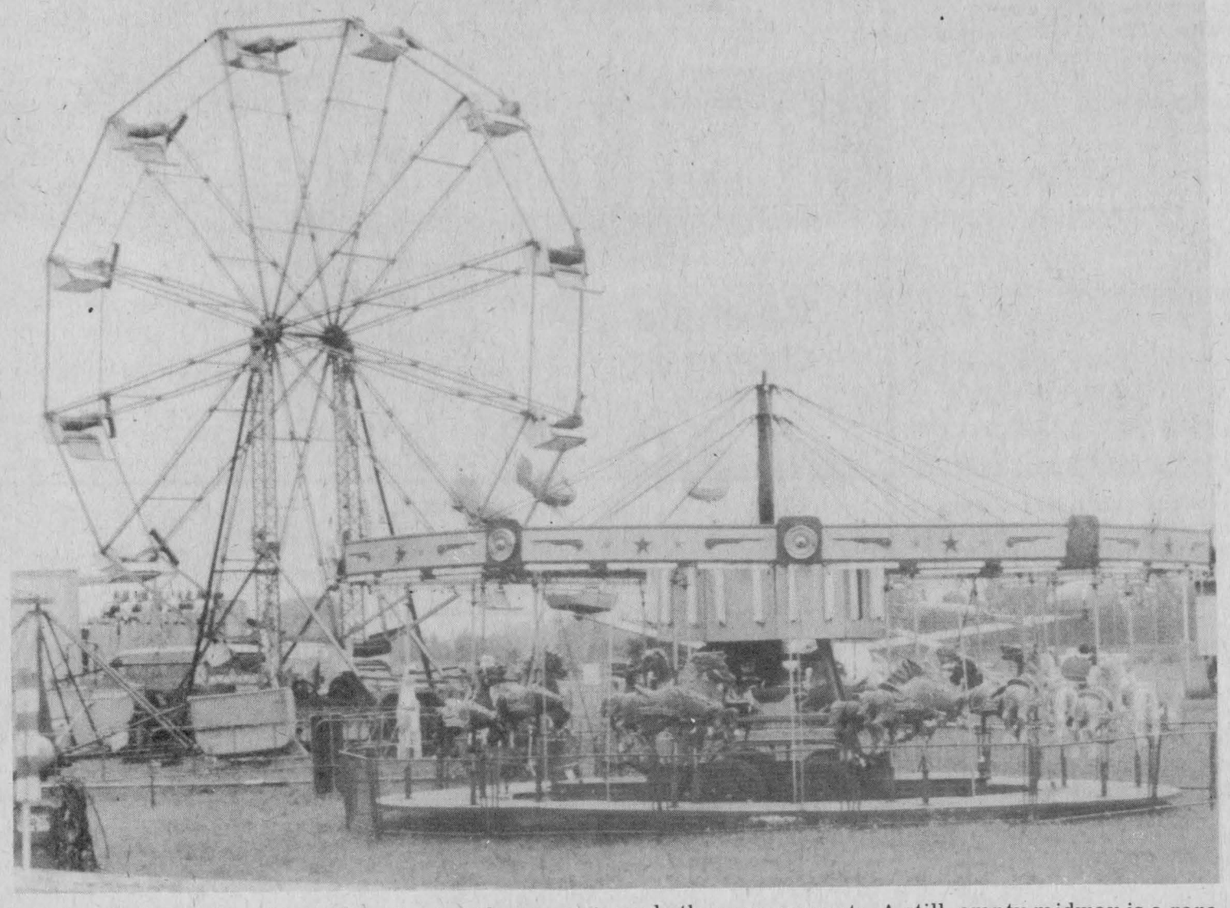

Despite what organizers termed the 'best midway ever' at the South Mountain 1981 Fair, Saturday's rain kept would-be merrymakers away from the Ferris wheel and other amusements. A still, empty midway is a rare sight at an Eastern Ontario fall fair and it came alive when the downpour ended. - staff photo -

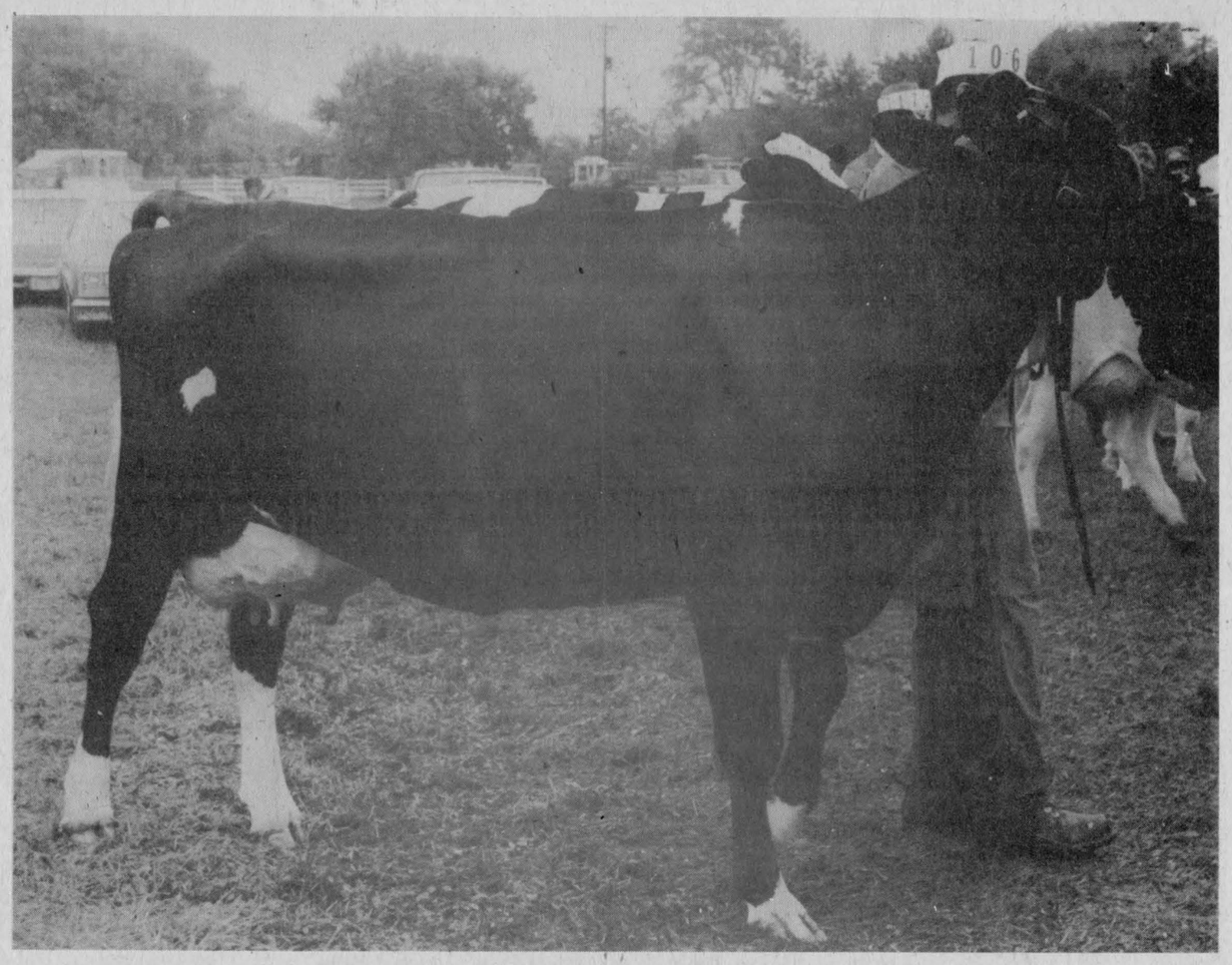

Sunnylodge Farms five-year-old A Kriegervue Willow Leona was Grand Champion of the South Mountain Fair's, Dundas County Holstein Show, last Saturday. Leona was also champion in the best udder class. With her, at halter is Donnie Johnston. - staff photo -

Sunny lodge Farms, Terrdale Holsteins top Dundas County Holstein Show

SOUTH MOUNTAIN (Staff) - Sunnylodge Farms and Terrdale Holsteins came out on top of the Dundas County Holstein show, accounting for Premier and Reserve Exhibitor and Premier and Reserve Breeder.

Sunnylodge Farms was Premier Exhibitor and Reserve Premier Breeder, while Terrdale took Reserve Premier Exhibitor and Premier Breeder.

Sunnylodge also showed the Grand Champion of the show, a five-year old, A Kriegervue Willow Leona. Reserve went to Ralph Fawcett's entry, Lansview Karen Fury Lad, in the aged cow class.

The same two cows, in that order took the best udder class.

Breeze Hill Scarlet Red took first in the Junior Heifer class for Sunnylodge and Adamdale Camp Missy took second for the Adamdale herd.

The top intermediate heifer, Sunnylodge Kemp Manna, was also the Reserve Junior Champion. Arnold and Martin Byvelds entry, Brabantia Majesty Daphne took second.

The top senior heifer, a Sunnylodge entry, was also the Junior Champion, Sunnylodge Velvet. Second was John Dalrymple's Dalabar Johanna Charm.

Ralph Fawcett's Mooreville Rocket Kemp was the number one two-year old and Allison Fawcett's Fawcettdale Bluebelle was number two.

Maeford Admiral Trailia took first in the three year olds for Allan F. Baker. Allison Fawcett's Fawcettdale Shillelagh placed second.

The top four-year old was Terrdale Elaine of the Terrdale herd. Second was Ralph Fawcett's Kenaudia Empress Nell.

The number one five-year-old was the grand champion of show, Leona and second went to Brian Enright's Floraholme Citation.

First place in aged cow went to Lansview Karen Fury Lad, owned by Ralph Fawcett (the reserve champion) and second to Sunnylodge Farms' Sunnylodge Jamima.

Sunnylodge showed the top breeders' herd with Terrdale Holsteins in second.

Allan F. Baker, entering the only two in the class, took first and second in progeny of dam.

Garden Club meets Anstace Esmonde-White

by Linda Streng

The fifth meeting of the Dundas garden club was held at Mrs. Anstace Esmonde-White's in Kemptville.

When we arrived, Mrs. White showed us her flower beds and her rose gardens.

She then showed us how to trim some of the flowers, and how to treat them when you're planting them and when you cover them before the frost in the fall.

Then she showed us the different kinds of trees she has grown such as the fruit trees and the ever greens. To protect the tree from mice and rabbits she puts tree protectors around the trunk which she takes off in the spring or it would collect bugs under it, which would eventually eat the trunk of the tree away.

Mrs. White showed us her garden and told us some things about how to keep your garden neater and free from weeds.

After we were finished looking around outside we went in the house and Mrs. White showed some of her slides she makes for books and for show.

Mrs. White is a very good and experienced gardener who has appeared on various television shows dealing with gardens, she has also written her own book.

Later everyone went home after a very interesting evening.

For some delicious egg recipes, write to Made Easy Series, Canadian Egg Marketing Agency, 116 Albert Street, Suite 507, Ottawa, Ontario, K1P 5G3. Please state whether you wish these recipes in imperial or metric measures.

DUNDAS
Power Line Construction
OWNER: FRANK HEERKENS

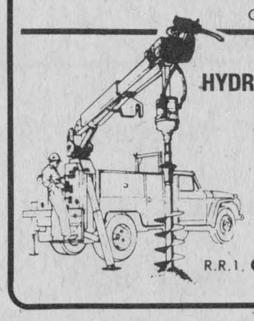

ALL TYPES OF
HYDRO POLES & SERVICE INSTALLATIONS
HYDRAULIC AUGER
& 5-TON BOOM WITH BUCKET
BACKHOE SERVICE
EARTH & ROCK REMOVAL
TREE TRIMMING
R.R.1. CHESTERVILLE, ONT. K0C 1H0
Bus.: 448-3400
Res.: 448-3400

Farm Safety Club tours Continental

by John Streng

The fifth meeting of the farm Safety Club was held at Continental Mushroom in Metcalfe.

The meeting was combined with the Ormond Calf Club. When we arrived Harold Merkley showed us a film, Animal Safety.

Nancy Byvelds was then voted representative from the club for an interview in the Ault citizen Plowmen's award on August 19.

The rest of the meeting was spent touring the mushroom plant. We went through several houses and saw different stages in mushroom growth.

We were also shown how to pick mushrooms. We all received a pint container of mushrooms.

We then said our 4-H Pledge and the meeting was adjourned.

VISIT
MANE-WING STUDIO
R.R. 2, Ingleside
PAINTINGS
POTTERY
SCULPTURE
Libby Peterson
Phone — 537-2685
OPEN MAY thru DEC.
JANUARY TO MAY
BY APPOINTMENT ONLY!

THE BROOKSLYN
30% OFF 10K RINGS
AUGUST 22
10% OFF WATCHES
SIDEWALK SALE
25% OFF DINNERWARE
20% OFF GOLD
10% OFF COSTUME JEWELLERY
KING STREET
CHESTERVILLE

SIDEWALK SALE
SATURDAY, AUGUST 22



1/2 PRICE
LADIES ITEMS
- SKIRTS
- PANT SUITS
- ALL WEATHER COATS
- BLOUSES
- DRESSES
- CORO JEWELLERY
- SWEAT SHIRTS
- SANDALS

ALL SALES FINAL — CASH ONLY!

LADIES' BRASSIERES & GIRDLES DISCONTINUED $1.00	LADIES' PLASTIC OVERSHOES .50	GIRLS PANTIES Size 2 to 14 .47	MEN'S SUITS Values to $165. $49.95
MEN'S MR. BRIEF SHORTS WHITE $1.99	MEN'S T-SHIRTS GREEN LARGE ONLY $1.99	MEN'S TIES $2.00	CHILDREN'S CULOTTES Reg. $5.95 $2.98
CHILDREN'S RUBBER BOOTS While quantities last! $5.95	CANADIANA SAYELLE YARN Retail Value $1.35 .99	DISPOSABLE LIGHTERS While Quanity Lasts! .79	BOYS T-SHIRTS S. Sleeves Strap Shoulders Reg. $2.98 $1.00
DRACO WOODEN STORE BLINDS 4 Sizes 33⅓% DISCOUNT			

YOUR COMMUNITY SHOPPING CENTER
(A.T. DAVID & SONS)
CHESTERVILLE — 448-2370

The Editor's Notebook

The Dairy Princesses from Stormont and Dundas Counties will be making their way to Toronto next week to participate in the Ontario Dairy Princess Competition held at the Canadian National Exhibition.

Not enough good things can be said about these young women. As representatives of the dairy industry they make the system seem so simple. Instead of presenting the image of complex regulations concerning the marketing of milk and the necessary quality standards the Dairy Princesses present an image of youth, knowledgeable of the industry, yet preferring to show the public the basic image of milk production - that milk comes from a dairy cow.

Perhaps it is not a dead serious view of the industry, but it is an appropriate view to present to the public. With the information explosion our technological society has produced the average person on the street doesn't have the time to examine the policies of the Ontario Milk Marketing Board. The typical consumer is interested in a good product at the lowest possible price, not whether the OMMB's proposed laneway regulations are an infringement on the rights of farmers.

Thus the Dairy Princess is an appropriate symbol and representative for the dairy industry today. Her purpose is to explain to the public in basic terms how milk comes from the cow and gets onto their kitchen table. Equally as important, these young women present an image of vitality and competence in a pleasant manner.

As a tribute to the youth of today these women do an excellent job. They must speak to all members of society, young and old, knowledgeable and ignorant, farmers and urban dwellers, and present an image pleasing to all. Both Ellen Blaine of Dundas County and Patti Campbell of Stormont County have served their Milk Committee well. During the past year they presented ribbons at fairs and spoke to school children with grace and poise.

Members of the Milk Committees and dairy farmers owe these women a vote of thanks.

Chesterville Village Council made the only decision possible to resolve the question of who is to pay a bill of $820 to Cornwall Gravel Limited. The council has found itself in a deadlock with sub-divider Peter Van Kessel for the past several months concerning the bill.

In the sub-dividers agreement between the municipality and the sub-divider a clause to have the street tarred and chipped was included. The work was to be done by the sub-divider.

Last year Mr. Van Kessel approached council and asked if they would consider paving the street. He offered to pay the cost of the grading and gravel work towards the price of the paving. Council agreed.

When the work was tendered Cornwall Gravel had the winning bid.

From here the versions of the story differ.

After the work was completed Cornwall Gravel sent the municipality a bill for $820 for fine grading necessary for the paving. The fine graving was not a part of the tender says the village while Mr. Van Kessel claims it should have been automatically part of the work on the road.

The village informed Mr. Van Kessel that he was responsible for the bill. Mr. Van Kessel disagrees.

Both sides have discussed the problem off and on since last year. Never has there been completed agreement.

Mr. Van Kessel received a letter from the village recently informing him they had decided the only way to resolve the problem was by arbitration.

According to the agreement between the village and the sub-divider if one side calls for an arbitrator, the other is responsible for obtaining one. The two arbitrators then choose a third arbitrator to resolve the problem. Now that council has informed Mr. Van Kessel of their intention he must act to obtain his arbitrator.

At Monday's council meeting the sub-divider was reluctant to bring in an arbitrator (not that he is allowed much choice under the agreement with the municipality). But members of the village council remained firm in their belief it would be the only route to a solution to the disagreement. In other words they agreed to disagree. It is a welcome move by the councillors. The situation demanded recognition and council provided it.

- mary macdonald -

Chesterville's past

41 — Aug. 14, 1941

Dropping in on the village of Morewood unannouced Monday afternoon, the Earl of Athlone, Governor-General and Her Royal Highness, the Princess Alice spent two hours gaining first-hand information about the production of cheese for Britain. The Vice-Regal party called first at the plant of the Morewood Cheese and Butter Company and then at the farm home of Mr. and Mrs. Allan Smirle at the east side of the village.

Their Excellencies expressed themselves keenly interested in the grade of cheese and quantity being made for Great Britain, and left Morewood with a fuller knowledge gained from their personal inspection.

Besides, they carried away with them a sample of whey butter, a product they have never heard of before.

The impromptu visit began at about four o'clock in the afternoon as their Excellencies aide inquired for Paul Heffernan, maker in charge of the factory, if the party might come and look over the plant.

Five persons donated blood for the Red Cross for assistance to British casualties in the third carload arranged by the Rotary Club. Misses Iva Hosie, Jean Merkley, Mrs. P.S. Boyd, John Fleming and W.E. Marshall drove in the group.

Missing from home for about four hours Tuesday night, Rowena May, three-year old daughter of Mr. and Mrs. W.J. Warner. Finch was found sleeping in some reeds about one mile west of Finch by Rex McIntosh and William Rutley. These men were in a search party organized under the direction of Chief Constable W.D. McEwan to look for the child. She disappeared from her home about 6:30pm after eating supper.

Damage estimated at approximately $100,000 was caused by a fire at noon yesterday at the M.F. Beach sash and door factory. About 60,000 feet of lumber and a large temporary shed were destroyed.

More than 500 men fought the blaze, for nearly five hours before it was brought under control.

51 — August 23, 1951

It was just learned that the contract has been let to widen and resurface approximately 10 miles of Highway 43 from Finch west to Chesterville.

Letters

To The Editor:

The Lost Villages Historical Society is compiling a history of the former Public Schools in Osnabruck Township and would appreciate pictures of them.

If anyone has any would they please let us have them to be reproduced. We will try to take good care of them and return them later.

Thankyou.

Yours gratefully,
(Mrs.) Beryl Morrison
Box 251,
Ingleside, Ont.

THE CHESTERVILLE RECORD

REGISTRATION NO. 0242
SECOND CLASS MAIL

A ST. LAWRENCE PRINTING CO. LTD. PUBLICATION

P.O. Box 368 — Chesterville — 448-2321 - 2322

Subscription Rates: $10.00 per year, within a 40 mile radius of Chesterville, $15.00 per year, outside the 40 mile radius
U.S.A. and Foreign $25.00 per year

Robin R. Morris ..... Manager
Mary MacDonald ..... Editor
Rick Ellis ..... Sports Editor
W. "Woody" Laprade ..... Advertising Mgr.
Yvonne Coyne ..... Office Manager

Member of the Ontario Weekly Newspaper Association



Frank Merkley and Marshall Page are a very disgusted pair of fishermen after an episode with a large lunge last Sunday.

Fishing on the lower Nation, the men had not had much luck with the big ones. As a matter of fact they were skunked. Rather than come home empty-handed they forsook the big plugs, anchored the boat and started still-fishing for pickerel. In that pursuit their efforts netted them three small perch. The perch promised a small feed, at least, so they were strung as caught, on a brass chain fastened to the gunwale of the boat at the bow.

The lull of the quiet afternoon was suddenly broken by a splash at the front of the craft and Marshall leaned over to investigate. His surprise was immense when he looked into the eyes of a large lunge in the process of claiming the perch for his next breakfast.

Preparations for the annual fair of the Chesterville and District Agricultural Society are well under way. Catalogues are in the hands of the members and the exhibitors in the Dundas County Black and White Day, the Golden Guernsey show, the other cattle classes, horses, swine, sheep and poultry have started their shining and polishing.

All indications point to a larger-than-ever entry list in many classes. The Educational and Domestic Science classes will be under canvas again this year. Machinery exhibits promise a gleaming show of new equipment and the midway will be handled by Stanger Shows.

61 — August 17, 1961

Carl Smith, Chesterville, obtained the high score in the 1961 Dundas County livestock judging competition for the second year in succession.

The Competition was held Fri., Aug. 4 at Kemptville Agricultural School, with 80 contestants participating.

Miss Janice McMenomy, Inkerman, won the CNE shield for high standing junior with a score of 421 out of 450 and Leslie Dawley, Winchester, was awarded the Fennell Feed Company trophy with a score of 414 in the senior section. Carl Smith, whose score was 422 had previously won this trophy.

Contestants in the competition placed and gave reasons on three dairy cow classes and one class of beef. Placings only were made on a class of swine.

Mrs. Eddie Thompson received the surprise of a lifetime when last week, her brother Mr. Willie Clements of St. Malo, Manitoba paid her a visit.

Mrs. Thompson had not seen her brother for 35 years and did not immediately recognize him. Mr. Clements visited Finch in 1927.

He was accompanied by his wife and his son, Mr. L. Clements of Toronto.

Over 250 people attended the 85th anniversary of S.S. No. 11 Winchester, (Ninth) on August 5 from 10:30am until 4pm.

After the lunch hour former teachers and pupils enjoyed a fine get-together. Two of the oldest teachers able to be present were Mrs. Annie Mae Shaver Munharvey of Lawrenceville, New York and Mrs. Elva Shaver MacMillan of Chestervville. The oldest pupil present was Alex B. McConnell of Morewood who is now 93.

Miss Lorna Crump favored the audience with a tap dance. Elaine Crump sang a solo, Bless This House. Miss Betty Stewart offered two guitar solos which were enjoyed by all. Frank and Arthur Casselman rendered two duets and a trio by Frank, Arthur and Earl Casselman was enjoyed.

Roads Resurfacing and Queensway Tank Lines were low bidders with a tender for $490,250 for grading, granular base, and hot mix paving of 6.6 miles from Summerstown County Road to Lancaster on Highway 2.

In the course of her 12 month egg production cycle, today's hen will produce approximately 10 times her own weight in eggs. To do this, she consumes nearly 25 times her own weight in water (or almost 20 gallons per year).

THE RECORD EDITORIALS

The Farmer's Wife

by Wyn Thompson

August, the Sturgeon Moon, brings us ripening corn, early goldenrod, wild asters, cardinal flowers, and apple trees ripe with fruit. Ones thoughts turn to the eventual harvest.

Lammas Day, the 1st of August, was one of the greatest pagan festivals in England, for it celebrated the beginning of the grain harvest. It was christianized into a feast day o: which loaves made from the first ripe grain were blessed in the church. We now delay our harvest festivities until October when the harvest, supposedly will all be gathered in. Meanwhile the combines work from dawn until dusk!

The postal strike is over, the steel strike is underway, the air waves reverberate with demands, while other parasites are devouring my tomato plants, as well as my cabbage. It does keep one on one's toes.

We took a few day's holidays recently and did as the ad says "Discover Ontario"...at least we had a look at a tiny portion of it.

Niagara-on-the-Lake is a gem. A well maintained gem. And the Shaw Festival production of Good King Charlie's golden Days superb. I was somewhat chagrined to read in the paper today that the little town was not all that enthused with promoting tourism by expanding the Shaw Festival accommodations. It seems to me that tourism is the life-blood of that area, and without it the golden days of the Niagara might disappear too.

We were so close that we decided we should have a look at Niagara Falls after first climbing to the top of Brock's monument at Queenston, and of course, lunching in the superb dining room with its pleasant view of the river.

The Falls still impress me but then, am a born tourist. Blow in my ear and I'll follow you anywhere. What mobs of people...half of the United States of America was there. What with their dollar advantage and our better gasoline prices, they were out to enjoy the sights and sounds to the full.

I chickened out on the Maid of the Mist ride, also the cable car jaunt, but thoroughly enjoyed the double decker bus ride around the old town. The only thing that turned me off were the souvenir shops full of cheap merchandise. And of course, I didn't have to enter a one of them. But I am so curious.

It was nice then to return for a couple of days canoeing on Calabogie and Green Lakes. To slip along the shore, to listen to the loon, to be lulled to sleep by water lapping gently on the shore...this is a real treat.

I visited a friend the other evening and, as we walked through her garden, noted that the blessing of the hot still days is manifold. She looks upon the rosy ripening globes of the tomatoes, the amber silk on the sweet-corn ears, the lucent emerald peppers as a recurrent miracle.

"Not quite," I refuted," for your gardener's eye is always focusing on the needs of the garden, the state of the soil, the moisture problem, the pests, the pruning, the thinning - and if you add it all up I wonder that you, or anyone else for that matter, is staunch enough to attempt to grow a single rose.

She laughingly had to agree. I hurried home to prune my tomatoes. This is a job I approach with a great deal of reluctance for haven't I worked mighty hard to get those leaves to grow. Sometimes, I think I would rather buy my tomatoes and simply enjoy the foliage.

Speaking of gardens, I find that cooking is an art easy to practice when you have a garden. For instance, a salad. Instead of planning it and making a list, you wander up and down the rows carrying a basket and a sharp knife. Two kinds of lettuce, young onions, pencil-slim carrots, a pepper, a couple of red tomatoes, a sprig of dill, a bit of parsley - how good dill is in a salad with parsley for garnish. In minutes it is arranged in the bowl ready for your favourite dressing.

This evening was my time to shop and as I wandered about the store I met several friends and our talk always turned to the weather. I am always amazed at the way we Eastern Ontarions are proud of our weather. When we get a March blizzard, it is the worst blizzard in history, and now in August, we feel it has been much wetter than anywhere else in the world.

Of course, we do have a great variance in our weather conditions...in a matter of hours, that is. A friend who came to visit recently from another country summed it up. Weather in Eastern Ontario seems to be always dramatic, and very personal. I had to agree.

Driving home from shopping, I see the supper lights shining from the houses along the way. I know in these houses there are problems each differing from a neighbour's, but, still involved with the hazards of living we all meet.

And in spite of it all, it seems to me a happy land, and I take strength from the various simple country folk like myself whose lives portray Katherine Mansfield's saying, "Life should be like a steady, visible light."

Despite all the silly news reports of bad we are constantly bombarded with, my philosophy of being molded by the warm sense of the good there is around me. Democracy seems to take two steps forward and one back but then we are always a little ahead of where we were before.

I love the days of August. I like those hot days. We need them. And we seodom have a really hot night, even in August. And there is something special about it when we do.

On such a night we eat on the gallery and come in only when a velvet muzzle nudges me and says, "It's time for bed silly!"

There is something pretty wonderful about a hot summer night, I decide as I turn the light out and the moon comes in, steeping the room in a silvery glow.

August is a good month.



Fair fights foul

Plane rides, crafts, a flea market and food provided a festive air despite the rain at Winchester's Air Park first Air Fair. Corn on the cob, boiled in a huge iron kettle, along with sandwiches and cheese fed the hungry shoppers as they browsed. There were spectators most of the afternoon said Mrs. Ken Broad, whose husband is a part owner in the air park. Here, silk florist Margaret Weegar, right cuddles up in her jacket to ward off the dampness. - staff photo -

Courses contribute to ag. degree

GUELPH - The University of Guelph's independent study program is introducing three new correspondence courses.

The courses feature a multi-media format that includes printed text material, film strips and cassette taped commentary, says Wendy Elrick, of the independent study office. The courses may be taken for general interest of for credit toward Ontario diplomas in agriculture or horticulture.

For the novice gardener or the grounds maintenance person, Plant Care in the Home Garden is a comprehensive guide to garden plant care. Written by horticulturist Pat Tucker, head of the University of Guelph grounds, the course follows the garden activities of each of the four seasons. Three other sections cover weeds, pests, garden equipment and maintenance. The course may be taken for credit for $100 or as reference without examinations for $75.

Introductory Apiculture, written by Professor Gordon Townsend of the University of Guelph environmental biology department, is designed for the beginning beekeeper or those considering entering the commercial field. The course covers species and races of honey-producing bees, equipment, management, predators and other topics. If taken as a credit course the cost is $115, or $85 for reference.

Commercial landscape designers and landscape contractors can update skills with the Landscape Design and Installation course. Author Dan Hancock, a professional landscape architect, focuses on landscape design for large-scale developments. The course cost is $85 for credit and $60 for reference.

The three new courses bring the total number of agricultural and horticultural correspondence courses to more than 50. The independent study program is supported by the Ontario Ministry of Agriculture and Food.

District News

(Special) - Margaret Weegar of Brinston spent the weekend at her home, here.

Weekend guests with Mr. and Mrs. Jim Riddell were Mr. and Mrs. Charlie Dolan and family, Morrisburg, Heather Elliott, Ottawa and Dwayne Pemberton, Winchester.

Jerry O'Connor and Danny, Montreal spent the weekend at their home, here.

Mr. and Mrs. Oliver Gallinger visited Mr. and Mrs. Charlie Ault, Sunday evening.

Mr. and Mrs. G. Prevost and Scott, Cornwall visited on Saturday evening with Mr. and Mrs. Oliver Gallinger.

Eggs are available in a variety of sizes which include peewee, small, medium, large and extra large. All must meet the same quality requirements. However, the sizing depends upon the individual egg weight and not the quality. Grade A eggs must have a clean, sound shell, a small air cell, a reasonably well-centred yolk and thick albumen.

T.R.P. READYMIX LTD.
READYMIX & MOBILE CONCRETE
IN ASSOCIATION WITH
A.L. BLAIR CONSTRUCTION LTD.



CRUSHING
EXCAVATING
ROAD BUILDING
EQUIPMENT RENTALS
ALL QUARRY PRODUCTS
AGLIME
SAND & GRAVEL
TOPSOIL
ORDERS
538-2271 Moose Creek
987-5377 St. Albert Quarry
tf

BARIBAULT, BESEAU, CAMPBELL & McCUAIG
Barristers, Solicitors & Notaries Public
90 Main St. N. Chesterville, Ont. 448-2349
Industriel St. Embrun, Ont. 443-5683

C.C. CERAMICS
MOREWOOD, ONT.
Authorized Duncan Dealer
Greenware
Electrical Supplies
Clock Works
Custom Firing
Finished Products
Studio Discount
FALL CLASSES BEGINS SEPT. 1
FOR INFORMATION CALL:
448-2412
52-2



New Fall Material Arriving Daily

Sewing Class - Register Now
$15.00 for four two-hour sessions.

		Sept.	Oct.	Nov.
Mornings	9:30 - 11:30	Tues.	Tues.	Tues.
Afternoons	1:00 - 3:00	Wed.	Wed.	Wed.
Evenings	7:00 - 9:00	Tues.	Thurs.	Tues.
Students	4:30 - 6:30	Wed.	Wed.	Wed.

Material for course must be purchased from our store.

We also do Custom Sewing.
Authorized Dealers for BERNINA & OMEGA Sewing Machine.
Repairs on all makes.

HOURS
Monday to Friday 9:00 to 5:30
Saturday 9:00 to 5:00
Winchester
Fabrics UNLIMITED

Prove to yourself that you can do it.
Join the Majority — Be a Non-Smoker.

KIPLING MEMORIAL WORKS INC.
MONUMENTS
From the manufacturer to you
1600 Pitt St. North, Cornwall
613-937-0418

For Our Customer
Convenience



10-H.P. LOG SPLITTER
Completely Portable
RENT
$30.00
PER DAY
Call For Reservations
Retail Lumber And Building
Always A Buy At A Pal Yard
LANNIN LUMBER MART & CONSTRUCTION LTD.
HWY. 31, SOUTH OF WINCHESTER
Telephone 774-2830

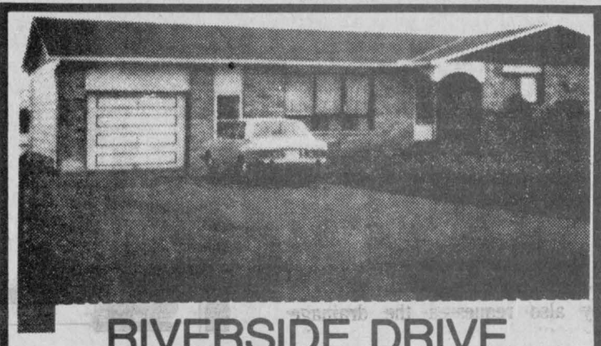

RIVERSIDE DRIVE
CHESTERVILLE — $64,000
3 BEDROOM BUNGALOW
— 1 Full & 2 - ½ baths
— Stone Veneer & Alum. Siding
— Electric Heat
— Rec Room: With Franklin Stove & Stone Hearth, Wet Bar, Pool Room
— Carpeted throughout
— Built-In Dishwasher
448-3219 After 6:00 P.M.

The Search Is On for Ontario Junior Citizens of the Year

The purpose
This program will be inaugurated in Ontario to provide recognition for outstanding achievements or acts of courage and initiative, by boys and girls between the ages of six and eighteen years. It will include individual awards presented for meritorious conduct, and special group awards for recognition of the efforts of young people throughout the communities of the province.

The reason
Extraordinary deeds of Ontario boys and girls are often performed within the community. We need you, the local nominators and newspaper editors, to bring these outstanding young people to our attention, so that we will be able to give them the honour and public recognition, which they so richly deserve.

Who is eligible
Young individuals who have performed acts of heroism, perhaps endangering their own lives, overcoming disabling physical or psychological handicaps to match or exceed their peers, or being involved in some worthwhile community service endeavour.

For further information contact your local newspaper or Ontario Weekly Newspapers Association, Tel: 1-800-268-5054 for a brochure.

I am proud to nominate _____
of _____ Birthdate _____
Address _____
_____
for a 1981 Ontario Junior Citizen of the Year Award
(Please enclose a seperate sheet telling why you believe an award is deserved).
My name is _____
Address _____
_____ Phone No. _____
Name of this newspaper _____
NOMINATIONS CLOSE DECEMBER 1ST, 1981

A COMMUNITY PROJECT OF CP AIR AND THIS NEWSPAPER.

CP Air
CP and ⊠ are registered trademarks of Canadian Pacific Limited.

Real Estate ● Real Estat

Century 21
McIntosh & Proulx REAL ESTATE LIMITED member broker
504 MAIN ST., WINCHESTER 774-3990
1741 ST. LAURENT BLVD., OTTAWA 523-8020

R511 $40,000.00 — Berwick, 2 storey, 2 bedroom plus, electric heat, lot 132'x132', quiet street, furniture included with well maintained home. **Lorraine Lefebvre, 448-2454.**

R517 $59,900.00 — Finch-Chesterville area, very attractive older 2 storey brick home facing the highway, 6 bedrooms — bath upstairs, large kitchen, living room & dining room downstairs with ½ bath, home is nicely situated on a 3 acre lot back from the road. **Irwin Holmes, 774-2434.**

R519 $62,900.00 — Streeterpete Road, Chesterville, new 1,220 sq. ft. brick and aluminum sided bungalow, under construction. Attached garage, 3 bedroom, electric heat, 70' x100' lot. **Larry Stevens, 448-2875.**

F170 $130,000.00 — Just listed, 140 acre bare dairy farm, 1½ storey, 3 bedroom home, stanchions for 86 milk cows, stable cleaner and manure pump system, additional farm buildings, 2 silo's with unloaders, a good place to start your future in farming. Monkland area. **Al Loynachan, 346-2036.**

L164 $76,000.00 — 80 acres mainly prime agricultural land east of Berwick. Excellent cash crop land or investment. New drain going thru in 1981-82. **Tony Welland, 984-2273.**

9 a.m. to 8:30 p.m.
Monday to Friday
Sat. — 9 a.m. to 3 p.m.

SALES STAFF
Lorraine Lefebvre — 448-2454
Larry Stevens — 448-2875
Al Loynachan — 346-2036
Irwin Holmes — 774-2434
Tony Welland — 984-2273

NORTH AMERICA'S NUMBER 1 TOP SELLER, CENTURY 21™
MLS

JOHN A. ALLISON
REAL ESTATE BROKER
MORRISBURG, ONT. PHONE 543-2044
RESIDENCE - 543-2989

3RD CONCESSION — Near the Church Rd., frame bungalow, living room, kitchen, 3 bedrooms, bath, divided basement with fireplace. Oil furnace with Franklin stove. Fireplace in basement. Situated on 4.8 acres. Reasonable offers considered.
MATILDA TWP. — 150 acre farm, with 2 bedroom frame home. 115 acres arable land. Barn has stable cleaner. Concrete silo. Asking $110,000. Contact our office for further details.
HIGHWAY 31 — North of Morrisburg, 2 storey frame home with 3 bedrooms, 1½ baths. Full veranda across front. Western cedar deck at rear. Stone fireplace in living room. Drilled well and septic system. Asking $49,500.
BRINSTON AREA — 10 year old mobile home on one acre lot, bordered by running creek. 2 bedrooms, attached sun porch. Air conditioner, stove and fridge included. 2 workshops on property. Good septic system and drilled well. Asking $18,000.
JUST NORTH OF IROQUOIS — In the Glen Stewart area. 6 yr. old frame bungalow with attached garage. 3 bedrooms, 1½ baths, living room, dining room, kitchen. Full basement. Drilled well. On lot 285x635. 10½ per cent private mortgage. Asking $32,500.
WEST OF IROQUOIS — Approximately 9 acres of high land situated on the St. Lawrence overlooking the westernly approach to the Iroquois locks. Asking $50,000.
POTENTIAL DEVELOPMENT PROPERTY — In Chesterville, 43 acres, good 2 storey older brick home on property. good location, on corner of South St., and Highway 43. Call for further details. Asking $110,000.
WEST END MORRISBURG — Choice building lots, with over 11,000 sq. ft. in new subdivision in Morrisburg's west end. Asking $11,500. per lot.

SALES STAFF
Dale Beckstead 535-2103
Rita Michielsen 652-2491
Ian McColl 543-3136

LEON MARCELLUS
CHESTERVILLE ● 448-2444

Village, sub-divider agree to arbitration on $820 bill

(Staff) - Arbitration has been chosen by Chesterville Village council as the best method to solve their disagreement with sub-divider Peter Van Kessel as to who is responsible for an $820 bill from Cornwall Gravel Ltd.

When the village and the sub-divider agreed to aplit the cost of paving the roads in Mr. Van Kessel's sub-division (in the south end of the village) last year tenders were bid for the work. Cornwall Gravel won the tender and paved the roads.

After the work was completed Cornwall Gravel sent the municipality a bill for $820 for fine grading necessary for the paving. The fine grading was not part of the tender says the village and should be paid by the sub-divider, while Mr. Van Kessel claims it should have been automatically part of the tendered work on the road.

Council informed Mr. Van Kessel he was responsible for the bill, however, Mr. Van Kessel disagreed.

Discussion of the problem between the two parties has been on-going since last year with no sign of the difficulties being resolved.

Recently the village decided to use a clause in the sub-divider's agreement to call for an arbitrator.

Once one party calls for an arbitrator the other party must also obtain one according to the agreement.

At Monday night's council meeting Mr. Van Kessel told council that the arbitrator was unnecessary and that instead the village clerk could do a similar investigation.

Councillor Jim Cook asked Mr. Van Kessel if he was any more willing to pay the $820 bill now than before. Mr. Van Kessel said "No, not the whole thing."

Mr. Cook said that proves that the two sides can't agree and an arbitrator is needed.

Mr. Van Kessel agreed to appoint an arbitrator.

During the discussion deputy-reeve Bert Van Kessel left the council table.

Council also agreed to give approval for an outside beer gardens at a Tractor Pull at the Chesterville Fairgrounds scheduled for September 19 and 20.

Two representatives of the Tractor Puller's Association told council they wanted to set up a tent on the east side of the track north of the baseball diamond. There will be a beer gardens in the arena at the same time.

The tent would be the only location where there would be drinking allowed, and a fence will be installed around the tent to ensure this.

Reeve Carl Ward suggested strongly that a person be stationed at the entrance of the tent to make sure no one leaves with beer.

The representatives told council the beer will be served in cups, eliminating bottles, and OPP officers will be hired to patrol the grounds.

The association will also be responsible for cleaning the grounds after the event.

The Chesterville and District Agricultural Society has already given their approval for the use of the grounds reported the pullers.

Council agreed to allow the beer garden.

In other business council received a complaint from a resident of Francis St. concerning the lot on the north-east corner of Francis and Queen Streets. A building occupying the lot was torn down last year and some debris and a hole remain.

The lot presents a danger to children who might fall into the hole, and the appearance of the lot is a detriment. Council agreed and decided to ask the owner to clean and fill it.

Finch Twp. moves toward official plan

BERWICK (Staff) - Daphne Wretham of J.L. Richards and Associates has been asked to draw up a detailed estimate on the cost of an official plan for Finch Township.

Mrs. Wretham met with members of council last Monday evening to outline the work involved in preparing a plan. She will submit an estimate to the next meeting of council, Tues., Sept. 8.

She explained a great deal of new information has been made available since the formation of the consolidated plan of the Lower St. Lawrence Planning Area.

More recent aerial photos will be of great assistance, said Mrs. Wretham, as will be Ministry of Natural Resources aggregate resources mapping and South Nation River Conservation Authority floodline mapping.

One of the main thrusts of an official plan for a township such as Finch, she said, should be an agricultural land inventory which will involve "a fair bit of work" (and therefore cost).

The settlements and developments in the township do not involve a great deal of time, though, she noted.

Another area Mrs. Wretham said she felt should be of concern to the township is severance policy.

Members of council agreed noting in some instances a severance would have been allowed by the Lower St. Lawrence Official Plan but the township zoning bylaw overruled it.

Mrs. Wretham agreed this could be a problem but in writing the new policy, provision could be made for exceptions on the basis of agricultural land value or the expansion of existing lots. These are specific items she and council would iron out during the formation of the plan, she said.

In other business, council concurred with a resolution of the South Nation River Conservation Authority that the Eastern Ontario Subsidiary Agreement management committee consider paying interest charges on the engineer's fees incurred by the municipalities in the South Castor-Payne River project.

The request was made in view of the fact the project has been set back by the delay in completion of the SNRCA basin study.

The township were also advised they would soon be given permission to charge a more realistic interest rate than the 1¼ per cent now levied against overdue tax accounts.

Marie Norton Brabant dies

Marie (nee Norton) Brabant, 1208 Second St. East, Cornwall died at the Ottawa General Hospital Fri., Aug. 14 1981. She was 52.

She was the dear mother of Leonard Brabant of Summerstown, Allan Brabant of Massena, New York, Roger Brabant of Cornwall, Darlene and Cathy Brabant, both at home.

Dear daughter of the late John Norton and the late Lucy Martin.

Dear sister of Leonard Norton of Lachine, Que., Martin Norton of Syracuse, New York, and Mrs. Irene Archambault of Cornwall.

She is predeceased by one brother, Raphael Norton, formerly of Renfrew.

She is also survived by three grandchildren, Lance, Shawn and Kris Brabant, all of Summerstown.

Funeral services were held Tues., Aug. 18, 1981 at Columban's Church at 10am. Cremation was held at Pinecrest Crematorium, Ottawa.

Robert McKiterick

Robert McKiterick of Monkland died Sat., Aug. 1, 1981, in Cornwall General Hospital. Mr. McKiterick, a farmer, was 95.

He was born in 1886 in the County of Armagh, Ireland.

He is predeceased by his parents. Mr. McKiterick is survived by Mrs. May Hall, Portadown, County Armagh, Ireland.

He was a member of St. Andrew's Presbyterian Church, Monkland.

Funeral service was held from the Brownlee Funeral Home, Tues., Aug. 4, 1981, at 2pm. Rev. Wallace MacKinnon officiated. Interment was at North Branch Cemetery.

Pallbearers were Irwin Bender, Elwyn Bender, Winston Grant, Cardwynn Coleman, David Coleman and Alfred Grant.

William Alfred Inman

William Alfred Inman died in Winchester District Memorial Hospital Sun., July 26.

Mr. Inman was retired and lived in Berwick. He was the son of Alfred Inman and Annie Brown, both deceased.

He married Ruby Ouderkirk who predeceased him in 1978. He was a member of Morewood United Church.

Surviving are sisters Etta (Mrs. Abner Ouderkirk) of Niagara Falls, Mayme (Mrs. Walter Inman) of Thunder Bay.

The funeral was held at Brownlee Funeral Home, Wed., July 29 at 2pm. Rev. Wallace MacKinnon officiated. Interment followed at Berwick Cemetery.

Pallbearers were Claude Meldrum, Winston Dingwall, Reggie Burd, Arnott Empey, Bert Rady and Walter Smirle.

Laura Alice Cronin

Laura Alice Cronin of 517 Albert St., Winchester, died in Winchester District Memorial Hospital Wed., July 29 at the age of 74.

Mrs. Cronin was born in Ottawa, the daughter of William Carkner and Elizabeth Larocque, both deceased.

She married Michael Cronin who predeceased her March 1, 1980.

Surviving are daughters Lillian (Mrs. Arnold Simzer) Mountain; Mae (Mrs. Charles Little), Winchester; Nora (Mrs. Herb Carter), Brantford; Effie (Mrs. Michael Grund), Ottawa; Grace (Mrs. Henry Seiler), Ottawa; Mary (Mrs. Ron Carter), Kemptville; Anne (Mrs. Bob Jarmyn), Metcalfe; Patricia (Mrs. Armand Proulx), Ottawa; and sons Patrick, Hallville, and John of Chesterville.

Also surviving are 36 grandchildren and 23 great-grandchildren.

The funeral was held at Vice and Craig Funeral Home, Winchester, Fri., July 31 at 2pm. Rev. J. McDowell officiated. Interment followed at Maple Ridge Cemetery.

Finch awards drainage contracts

BERWICK (Staff) - Kerr Brothers Excavation were awarded two drainage contracts and Villeneuve Leroux, one, at last Monday evening's regular Finch Township council meeting.

Council opened tenders on the MacIntyre-Lagrove, Dennis McMahon and McConnell-Steven drains at the meeting.

Kerr Brothers were the low bidder on the McConnell-Steven and Dennis McMahon drains ($10,364.10 and $15,507.70, respectively).

Villeneuve-Leroux, at $74,613.44, were the lowest tender on the MacIntyre-Lagrove drain.

Bernard Villeneuve attended the meeting and explained to council he had noted on the tender forms an amended completion date since he felt the job could not be completed any sooner than September 1982.

However, after listening to council's concern about the high interest rates, should the project remain incomplete over the winter months, Mr. Villeneuve agreed if he could not complete the work before the winter, he would not ask for any progress payments until he began work again in the spring.

Work on all three drains will commence when DREE approval is received.

In other drainage business, council agreed to call for tenders on the McKenzie-Price drain. They also requested the drainage superintendent, John Stidwell, outline maintenance on the Bancroft-McIntyre and Shaver-Dunbar drains.

Albert Sanders was given permission to drain a three-acre parcel into the Foley drain rather than the Moriarity drain, where it now flows, providing levels taken indicate the water will flow in that direction.

The engineer's report on the McMahon branch of the Whistle Creek drain will be considered at the next meeting of council, Tues., Sept. 8.

Bids on the McMahon drain were submitted by Frank Ault, $21,690.97; B.J. Maloney, $19,995.00; Rejean Genier, $17,975.00 and the winning tender, Kerr Brothers, $15,507.70.

Bids on the McIntyre-Lagrove drain were Menard Construction , $111,879.74; Frank Ault, $105,953.92; B.J. Maloney, $92,304.20; Rejean Genier, $83,481.90; Kerr Brothers, $81,773.29 and the low tender, Villeneuve and Leroux, $74,613.44.

Kerr Brothers were the low tender on the McConnell-Steven drain and branch at $10,364.10, well under the engineer's estimate of $14,095.34. Other bids were McKenzie Excavating, $15,820.15; Maloney Construction, $15,104.30; A.L. Blair, $15,003.50 and Rejean Genier, $11,413.60.

Red & White soft drinks no name™ Club Soda, orange ginger ale or cola 4.89 case of 24 10 fl. oz. tins Quebec Stores $5.37

Red & White Owner Operated

SHOP AND COMPARE
Red & White has a complete selection of No Name™ products at competitive low prices.

Sunspun 225 g pkg. mac & cheese dinner 3/.99
Fortune pieces & stems 10 fl. oz. tin mushrooms .69
Betterbuy pkg. of 10 garbage bags .99
6 oz. jar Sunspun instant coffee 2.99
Sunspun 1 kg pkg. spaghetti or ready cut macaroni .99
Betterbuy 2 roll pkg. white paper towels 1.29
400 g pkg. chocolate chip Sunspun cookies 1.29
Canadian processed cheese food 500 g pkg. Sunspun single slices 2.25
Betterbuy 4 roll pkg. 2 ply white bathroom tissue 1.49
Sunspun 12½ fl. oz. tin frozen concentrated pink or white lemonade 2/.89
Sunspun 500 g jar peanut butter 2.49
Betterbuy 128 fl. oz. jug liquid fabric softener 1.79
choice Sunspun 48 fl. oz. tin apple juice .89
Supreme 10 kg bag kibble dog food 4.99
Betterbuy 6 litre box powdered detergent 2.99

cook-out meals and barbecue treats Canada grade "A" fresh chickens eviscerated 2½ to 3 lb. avg. lb. 1.08
Sunspun 375 g pkg. bologna 1.28
Sunspun 16 oz. pkg. skinless wieners 1.48
Pride of Canada boneless dinner pork shoulders lb. 1.98
fresh from the shoulder pork butt chops lb. 1.39
fresh cut backs, wings attached quartered chickens lb. 1.18
Pride of Canada by the piece bologna lb. 1.09

produce of U.S.A. Canada no. 1 seedless grapes lb. .79
Product of South Africa No.1 Granny Smith apples lb. .69
From The Tropics bananas lb. .29

Weight Watchers
Weight Watchers calorie reduced cheese slices 500 g pkg. 2.75
Weight Watchers tomato ketchup 11 oz. btl. .65
Weight Watchers oil free Sicilian or fine herb salad dressing 250 ml. btl. .99
Weight Watchers canned fruit 14 fl. oz. tins .99

bakery values . .
Weston thin or reg. sliced sandwich bread 24 oz. loaf .69
Weston raspberry or lemon butterhorn buns pkg. of 6 .99
sugar, cinnamon or plain Red & White or Weston donuts pkg. of 12 .99

Sunspun 2 x 6.5 oz. pkg. orange crystals .99
choice 19 fl. oz. tin Sunspun peas .49
Fortune corned beef 12 oz. tin 1.99
fancy Sunspun frozen peas 2 lb. bag .89
fancy slices or halves Fortune peaches 14 fl. oz. tin .79
Sunspun frozen fancy, straight or crinkle cut french fries 2 lb. bag .85
paper orange pekoe Sunspun tea bags pkg. of 60 1.45
Betterbuy kitchen garbage bags pkg. of 12 .59
Sunspun coffee whitener 375 g jar 1.45
Betterbuy liquid bleach 128 fl. oz. jug .99
ground Sunspun coffee 1 lb. bag 2.89
Anacin tablets btl. of 50 1.49
Values effective until closing Saturday, August 22, 1981. We reserve the right to limit quantities. Supplied and Serviced by National Grocers Co. Ltd.

OWNED & OPERATED BY ELBURN AND JEANNINE DUFFY

Now that's value!

STORE HOURS: MON.-SAT. 8AM-6PM FRI. 8AM-7:30PM SUN. 10AM-1PM

FINCH RED & WHITE

PHONE — 984-2268

Sunbeam sidewalk SPECIALS





• TOASTERS
• TEA KETTLES • IRONS
• CAN OPENERS
• HAND MIXERS

MANY OTHER SPECIALS
COME AND BROWSE

BILL'S APPLIANCE

SALES & SERVICE

CHESTERVILLE — 448-3509
(FORMERLY HIJAC FABRIC'S LOCATION)

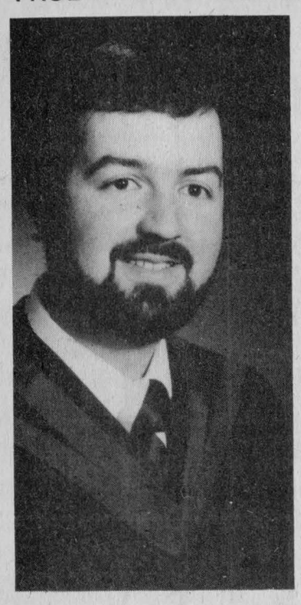

New pastor

Mr. Steven Black has been called to serve as pastor by Emmanuel Baptist Church in Newington, and Osnabruck Baptist Church.

Mr. Black, age 25, graduated in May with his Master of Divinity from Ontario Theological Seminary, having already earned his B.A. from McMaster University.

He was born in Toronto and has been residing in Uxbridge, Ontario. He began serving in these two churches Sun., July 5.

Mill grinds Village flour

MANOTICK (Staff) - Watson's Mill, here, is now producing stone ground wheat flour in the 1860 water-powered mill owned by the Rideau Valley Conservation Authority.

The mill grinds three days per week to supply approximately one-third of Upper Canada Village's bakery and general store. This will represent almost six tons by the end of this summer. To date, three-fourths of a ton has been shipped to the village.

The Village bakery makes a range of breads from white to whole wheat as in pioneer days. This joint effort between the Authority and the Village provides visitors with bread made from pioneer stone ground Eastern Ontario flour.

Pilot project expands guidance

TORONTO (Special) - The Ministry of Education will extend its Student Guidance Information Service to all 900,000 grade seven and eight students in the province's elementary schools.

The extension, announced by Education Minister Dr. Bette Stephenson, is the result of a pilot project last fall which made available the computer-based career guidance service to some 57,000 grade seven and eight students in Northern Ontario.

Dr. Stephenson said the pilot project was enthusiastically received by principals, teachers and students. The extension, to take place this fall, will now enable all grade 7 and 8 students to consider career opportunities at an earlier age, she said.

The bilingual service, known as SGIS, has served Ontario's secondary school students and Grade 9 and 10 students in the Roman Catholic Separate Schools for the past 10 years.

SGIS is a computerized career information retrieval service which enables students to obtain information on 3,500 Canadian occupations, over 150 post-secondary institutions, specific training programs for occupations as well as a variety of general career guidance information.

Each year, approximately 650,00 requests for SGIS information are processed by the Queen's Park computer.

FM-2 WAY
Communications
AVAILABLE AT
PAUL STEWART
ELECTRONICS
Sales & Service
RR1
WILLIAMSBURG
448-3415
OPEN
MONDAY THRU SATURDAY
9AM—9PM

Homeowners offered energy audit

(Special) - A new Residential Energy Advisory Program announced recently by Ontario's Minister of Energy, the Honourable Robert Welch, contains good news for homeowners. The program will offer significant additional incentives for people now relying on oil heat to switch to electricity and to conserve energy.

Scheduled to begin in the fall of 1981, the program will include a free home energy audit and a loan of up to $2,000 at an attractive interest rate to be used for energy conservation measures, electric wiring improvements and-or the conversion to some form of electric heat or a heat pump. The program will be offered in rural areas by Ontario Hydro to its direct retail customers.

In urban areas, municipal electric utilities will be encouraged to carry out the energy audits and to serve as agents of Ontario Hydro when offering loans.

The features included in the Residential Energy Advisory Program are:

- loans of up to $2000 at an attractive interest rate to customers who wish to convert to electric heating, upgrade the energy efficiency of their homes, and-or improve their electric wiring.
- a complete energy audit and recommendations on how to improve the energy efficiency of the home;
- information on how to save money by using electrical heat wisely;
- advice on the adequacy of existing electrical wiring;
- information on the electrical options available for any conversion from oil to electric heating;
- help in understanding and obtaining assistance through the fedral government's Canadian Home Insulation Program and the Canada Oil Substitution program;
- free inspection of equipment and materials after changes have been made.

The program will begin in rural areas where natural gas is not available. The initial focus will be on customers now using oil heat.

Homeowners with other kinds of heating systems will also be eligible for loans to upgrade wiring and to make energy efficient improvements. If the loans are used to convert the heating system, however, the conversion must be to a heating system based in whole or in part on the use of electrical energy.

Those who chose to have the home energy audit offered by Ontario Hydro or the municipal utilities are under no obligation to proceed with any recommendations made by the auditors or to have the recommended work done within any specific time period.

Homeowners will receive a letter from Ontario Hydro outlining the program and inviting them to make an appointment if an energy audit is desired.

The home energy audit is carried out by a specially trained "energy advisor". Each visit is pre-arranged and scheduled for a particular time convenient to both the homeowner and the advisor. Appointments will be made on a first-come, first-served basis.

The energy advisor will inspect insulation levels and the condition of weatherstripping as well as electrical features and the heating system. Each audit should take between two and three hours to complete.

The loans will be available to a maximum of $2,000 over five years. The interest rate will be based on Ontario Hydro's current rate of borrowing which should represent a considerable savings over the bank rate to the consumer. However, the homeowner must pay the first $200 toward the cost of improvements before the Hydro loan applies. As well, if the homeowner is elegible for the federal Canada Oil Substitution Program and-or Canadian Home Insulation Program grants, he must exhaust those before he becomes eligible for the Ontario Hydro loan.

A test program is already underway in three rural areas served by Ontario Hydro: Innisfill (near Barrie), Frankford, and North Bay.

Once the program goes into full operation this fall, Ontario Hydro expects to contact 66,000 customers a year.

For further information, please write to Energyscope, c-o The Ministry of Energy, GMS Box 37, Queens Park, Toronto, M7A 2B7.

Winter wheat rapidly gaining popularity

With more and more of the fields around the county being tile drained, many local farmers are taking a second look at growing winter wheat. It is a copy that has not traditionally been grown in large amounts in this area, but improved drainage has removed much of the limitations which formally made growing the crop a risky venture. Wheat will grow quite well on a wide variety of soil types, but surface water and ice sheet formation is quite dangerous to the crop.

Winter cereals can fit into a crop rotation quite well, even though they have a different growing season.

For instance, winter wheat is often sown after a first cut of hay or after harvesting a barley crop. No cropping time is lost, and if the crop should be winter killed, the field can easily be cultivated and planted to corn or a cereal in the spring.

Winter cereals can fit into a crop rotation quite well, even though they have a different growing season.

For instance, winter wheat is often sown after a first cut of hay or after harvesting a barley crop. No cropping time is lost, and if the crop should be winter killed, the field can easily be cultivated and planted to corn or a cereal in the spring.

Winter cereals are very beneficial to the soil structure of a field, much more so than spring grains or corn. This benefit to the soil can be even greater if a plow down crop of red clover is broadcast on to the field in the spring and allowed to grow after the wheat is harvested.

The most obvious advantage of growing winter wheat is that both seeding and harvesting the crop are done at off peak times of the year, when machinery and labour are more available.

There are three varieties of winter wheat presently recommended for growing in Ontario. The two established varieties, Fredrick and Yorkstar, are equally good and seed is readily available. Favor is a new variety from Stewart Seeds which appears to be quite good from initial tests.

Winter Wheat can be used as a livestock feed with few problems however the protein content is not high and the price is generally such that feeding winter wheat is not generally economical. Since 1973, all wheat in Ontario has been marketed through the Ontario Wheat Producer's Marketing (OWPM-B).

HOURS: 11AM-9:30PM
CLOSED MONDAYS

AUGUST WAREHOUSE SALE

SAVE UP TO ½ OFF ON OUR QUALITY FURNITURE



TWIN SIZE MATTRESSES AND BOX SPRINGS By Burrell Starting At $99. PER SET

1,800 SQ. FT. OF ROXTON MAPLE FURNITURE

5-PIECE CHROME SETS FROM $129.



Patio sets BY "SUNSEATS" CLEARING UP TO ⅓ off

OVER 50 QUALITY CHESTERFIELD SUITES AND SECTIONALS STARTING AT $419.

KROEHLER SLEEPER BEDS FROM $359.

DINING & BEDROOM SUITES UP TO ⅓ OFF

- Three floors of bargains for the thrifty shopper
- Some articles "Cash & Carry"
- No refunds or exchanges on sale items.



The FURNITURE LOFT FINCH • 984-2051

CCAT offers computer course

(Special) - The paperless information age is here. A business without a computer is equivalent to running a race wearing ankle weights.

To avoid leaving farmers buried under a ton of paper and to meet the growing demand for trained personnel in the food service industry and agribusinesses, the Centralia College of Agricultural Technology (CCAT) is offering an introductory computer course beginning this fall.

"Computers will soon be as common a means of communication and data storage as the telephone, the filing cabinet and the pocket calculator," says Jack Underwood, head of engineering at CCAT.

The college is now acquiring a micro computer and 12 terminals to begin teaching in September. Initially, the course will be a second-year option in the food services and agricultural business management programs.

Eventually all students will be able to take the course, says Mr. Underwood. The agricultural colleges at Ridgetown, Kemptville and New Liskeard offer similar courses.

Mr. Underwood says the course is a basic introduction to computers and is not designed to train programmers.

"We want to familiarize our students with computers so if they walk into a agribusiness that has computer inventory they won't choke on the keyboard."

Graduates may be putting information into a computer or getting information out concerning anything from cafeteria menus to breeding records.

Such a course is especially important, says Mr. Underwood, since farming will be the next business to use computers extensively.

Computers already allow larger farms to keep track of herds, production and other records. Cheaper computers and better information systems mean a farmer may soon buy and sell produce, compare market prices and calculate feed rations and costs without leaving the office or lifting a pencil.

About 50 students are expected to take the CCAT course this fall and Mr. Underwood says he hopes to extend it to night courses some time in the future.

EARL'S MEATS
(SINCE 1962) LIMITED
PHONE: 448-2324 Chesterville, Ont.

MONDAY TO SATURDAY
7:30AM-10PM
SUNDAY 10AM-6PM

WE RESERVE THE RIGHT TO LIMIT QUANTITIES

COMPARE
"At The Butcher Shop"

PEA MEAL BACON 2.39 LB.
BETTY SPECIAL BREAD 24 OZ. LOAF .65
HOTEL SLICED BACON 1.49 LB.
CHICKEN BREASTS BACK ATTACHED 1.49 LB.
CHICKEN LEGS BACK ATTACHED 1.09 LB.
CHICKEN LOAF 1.59 LB.
ROASTING Chickens 3-4 LB. .95 LB.
BURNS SWEET PICKLED COTTAGE ROLL 1.79 LB.
STORE SLICED COOKED HAM 2.69 LB.
LOIN Pork Chops 1.89 LB.
FRESH BABY BEEF LIVER .89 LB.
SUNLIGHT LIQUID DETERGENT 1.09 500 ML.
KLEENEX .85 200's
SUNSPUN FROZEN LEMONADE 12.5 OZ. 2/1.09
SUNSPUN FROZEN FRENCH FRIES .89 2LB. BAG
GENERIC PAPER TOWELS 2 ROLLS 1.15
KRAFT MIRACLE WHIP 1.09 500 mi.
SUNSPUN FROZEN ORANGE JUICE 12.5 OZ. .89
KAM OR KLIK 12 OZ. TIN 1.59
RITZ BISCUITS 450 GRM. BOX 1.75
NABOB COFFEE 2.66 LB.
COKE, PEPSI OR GINGER ALE 750 ML. PLUS RETURNABLE DEPOSIT .55
PAMPERS TODDLERS 48's DAYTIME 60's 8.99
POTATOES 1.89 10 LB.
CANTELOUPES .59 EACH
NECTARINES .59 LB.
PEACHES 4 QT. BASKET 3.59
CELERY .49 EACH
BANANAS .29 LB.
CUT, WRAPPED & FROZEN SIDES OF BEEF 1.53 LB.
HOMO 2% OR SKIM FRESH MILK 3QUART BAGS 1.88
CUT, WRAPPED & FROZEN SIDES OF PORK 1.05 LB.

THE RECORD

SPORTS

Simcoe hosts plowing match September 29

(Special) - What started in Ontario's earlier days as a regional plowing match is now one of the largest outdoor farm machinery shows in North America.

The International Plowing Match and Farm Machinery Show (IPM) attracts more than 175,000 visitors to its tented city each year.

"The 400 ha (1000-ac) site is located 7 km northeast of Barrie on the Gordon Atkinson and neighboring farms," says Bob McMahon, secretary-treasurer of the Ontario Plowmen's Association, official sponsor of the event. "The tented city features more than 600 exhibitors on a seven-street layout."

Although the rural population makes up a great percentage of the match attendance, there are also many attractions for the urban visitors.

Many of the events organized by the Simcoe County planning committee, such as the square dance competition and mayors' plowing competition, are geared toward the urban audience," says Mr. McMahon. "Also, many of the exhibits, particularly the antique and historical exhibits, are popular with the urban visitors."

Admission to the International Plowing Match and Farm Machinery Show is $3 for adults, $1 for children. Parking is $2. The site is located between Highway 93 and Highway 400, just north of Barrie. For more information contact the Ontario Ministry of Agriculture and Food's agricultural and horticultural societies branch at (416) 965-1091 or contact your local agricultural office.

Golfing news from Cedar Glen

(Special) - The rain which drenched the course on Saturday did little to dampen the enthusiasm of the large crowd which participated in the annual Labatt's Tournament.

Due to the weather, competition was reduced to nine holes instead of the customary 18.

Fred Harper fired an amazing four under par 31 good enough for first low gross in A Class. The low net belonged to Gary Munro who registered a 31 after back holes.

Al Cameron carded a 39 to take first low gross in B Class. First low net was earned by Keith Henry who compiled a 28.

Pete Monast garnered a 44 for first low gross in C Class while Earl Johnston captured first low net with a 29½ after back holes.

This year the ladies joined the men in the Labatt Tournament. Pat Barkley shot a 51 allowing her to take home the prize for first low gross. Glenna MacIntosh was second with a card of 54.

Special thanks are forwarded to Labatt's and Ault Foods for their generous support.

Over 70 golfers took part in Men's Night last Thursday and once again Fred Harper dominated.

His score of 36 gave him first low gross standing in A Class. Mike Guy was runner-up to Fred after firing a 37. Gary Munro won low net honors after slashing a 28 four strokes ahead of Barry 'Weeble' Casselman's 32.

In B Class, Greg Beckstead and Bob Harper each shot a top low gross score of 41 with Greg taking the title after back holes. Mike Lewis had a 29½ and Keith Henry a 30 to rank one-two in low net standings.

Larry Moore carded a 45 for first low gross in C Class. This put him ahead of Doug Duncan, who also shot a 45, but was edged out on a back hole.

Erwin Skuce had a 28 for first low net and Volker Greutzner fired a 29 to finish second in the category.

On Ladies Night last Wednesday, the low gross scorers in all four classes were awarded prizes.

Eunice Munro picked up A Class honors by shooting a 52. The B Class winner was Barb Wells who fashioned a 62. Jeannine Marcellus claimed first low gross in C Class completing the nine holes in 72 strokes and Barb Phifer led D Class with an 82.

Sheila Crowder took the hidden hole award and Pat Monast received honorable mention for her perseverence.

Chips and Putts

- The final round of the Junior Club Championship will be held on Sun., Aug. 23. Qualifiers are Barry Whitteker, Eric Cormier, Chris Casselman, Ed Hummel and Todd Casselman.

- The ninth annual Cedar Glen Open will be held on Mon., Sept. 7. Tee-off times are now available.

Tourney scores

TOURNAMENT SCORES
CHAMPIONSHIP ROUND
Final
Winchester Hijackers 6 Chargers 1
Semi-final
Chargers 5 Green Machine 3 (shootout)
Quarter-finals
Green Machine 2 Bruisers 1
Winchester Hijackers 8 Knights 0
CONSOLATION ROUND
Final
Lions 5 Winchester 3 (shootout)
Semi-Final
Winchester 6 Dunvegan 3
Quarter-finals
Lions 7 Odd Squad 5 (shootout)
Winchester 3 Ottawa 2
PRELIMINARY ROUND
Bruisers 5 Odd Squad 4
Green Machine 2 Lions 1
Knights over Winchester (default)
Winchester Hijackers 4 Ottawa 1
Chargers over Dunvegan

Minor ball week

Moose Creek hopes for sun on the weekend

MOOSE CREEK (Staff) - After being a victim of rain 10 days ago, Minor Softball Week will resume this Friday evening at the Moose Creek Recreation Grounds.

Some preliminary contests, many of the playoff matches and all but one final were washed out when heavy rains swamped the area on Aug. 8-9.

A total of 33 games in the Squirt, Peewee and Bantam Girls and Boys divisions still have to be played. All finals are scheduled for Sun., Aug. 23.

In the Squirt Girls round-robin competition, the last game of the preliminary round will be played on Friday night starting at 6pm. The participants are Osnabruck and Moose Creek. The final is set for 1pm on Sunday afternoon between the top two teams.

Squirt Boys semi-final action has Winchester and Russell squaring off at 3pm on Saturday with the Finch-Cornwall semi to follow at 4pm. The final is on Sunday at 1pm.

Only three games were completed in the Peewee Girls round-robin. Finch plays Chesterville on Friday at 6pm with the Moose Creek-Berwick, Russell-Newington going at 7pm. Williamsburg and Berwick tangle on Saturday morning at 10am.

Later on Saturday the two semi-finals will be played at 3pm and 4pm respectively with the final scheduled for 2pm Sunday.

One team has been decided for the Peewee Boys championship final at 3pm on Sunday and that's Chesterville. Chesterville nosed out Green Valley 7-6 in the preliminary round and Metcalfe 7-5 in the quarter-finals before receiving a bye into the last game.

Newington and Cornwall meet in a quarter-final on Friday evening at 8pm with the winner advancing to a semi-final match with Winchester on Sunday morning at 11am.

Over on the B side the victor in the Embrun-Finch game on Saturday at 10am gets a bye into the final on Sunday at 2pm. Ingleside and Moose Creek lock horns on Saturday at 11am for the right to meet Green Valley on Sunday morning at 11am in a semi-final game.

In Bantam Girls the winners of Greely-Winchester (Sat. 11am) and Finch-Casselman games (Sat. 1pm) go head-to-head in the championship final on Sunday at 4pm.

Ingleside-Moose Creek, Embrun-Russell comprise the consolation semi-final games on Saturday at noon. The final is Sunday at 3pm.

Bantam Boys championship quarter-final action commences on Friday at 8pm with Cornwall hooking up with Green Valley. In the other semi, Casselman and Newington play on Saturday at 1pm.

The winner of the Cornwall-Green Valley games plays Mountain in the semi-final at noon on Sunday. The victor between Casselman and Newington receives a bye into the A final on Sunday at 5pm.

On the consolation ledger, the winner of the Berwick-Embrun game on Saturday at 2pm plays Metcalfe in a semi-final at noon on Sunday.

Meanwhile, the team which comes out on top in the Inkerman-South Gloucester game on Saturday at 2pm gets the luxury of a bye into the B final on Sunday at 4pm.

WE'RE THE MONEY-STRETCHERS
ENJOY THE SAVINGS!
AND WATCH INFLATION DISAPPEAR!
LANNIN LUMBER MART
7th Anniversary Sale
August 19 to 31

CEILING TILES... THE FINISHING TOUCH!

Stipl • Whirl • Granada
Full boxes only 36 sq. ft./box
YOUR CHOICE
$10.00 per box

SAVE
10% off
Mirror Tiles
Acme Door Kits


Astro Turf .... $5.95 sq. yd.
1x5 T&G Cedar

SPECIAL 15¢ li. ft.
CEDAR & MAHOGANY CARVED ENTRANCE
DOORS
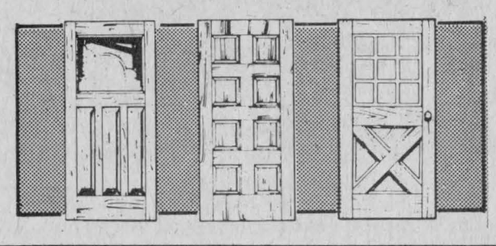
1¾ x 2-10x6-10 only
YOUR CHOICE
$140.00

WESLOCK
Passage Sets $6.00
Bath Sets $8.00
Key & Knob $10.00
While Quantities Last

INSULATION
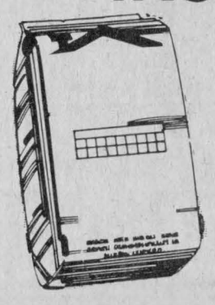
Pouring Wool
$4.85

Retail Lumber And Building Supplies
Always A Buy At A Pal Yard


Hwy. 31 South of Winchester

WARD MALLETTE
CHARTERED ACCOUNTANTS
Providing services in the areas of:
— Financial statement preparation
— Personal and corporate taxation
— Farm tax returns
— Farm sales and interfamily transfers
— Bookkeeping services
Municipal Buildings 774-3549
Winchester, Ontario. 774-3403

BACK TO SCHOOL Sale
August 21 TILL Sept. 5
COME & SEE ALL THE SPECIALS
SOME JEANS AT $16.50
(Slight Defects)
SIZES 3X to 50
QUESNEL JEAN SHOP
CHARLES ST.
CRYSLER 987-2193

WANTED
USED RIFLES & SHOTGUNS
WE BUY SELL OR TRADE
L & M GUNS
1 MILE SOUTH OF ST. ANDREW'S ON HIGHWAY 138
932-5583

Hardware & Farm Supply
10% off
ALL FANS & CONTROLS
See Phil Dea
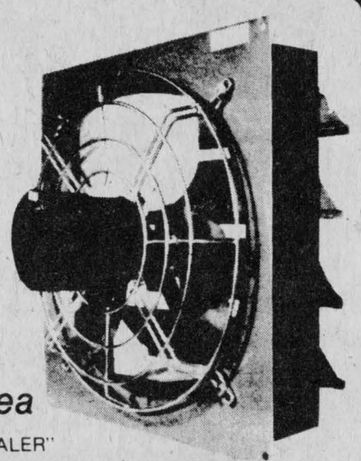
"YOUR COMPLETE DEALER"
ACRES EQUIPMENT LIMITED
WINCHESTER 774-2834

Lions earn consolation

(Staff) - Lyle's Lions were at peak performance level Saturday afternoon as they took the consolation trophy in the Second Annual Chesterville Ball Hockey Tournament at the Arena.

Lions showed why they won the pennant in the town league when they stopped a stacked club from Winchester 5-3 in the final.

The game was decided via a "shootout" after the score was tied 3-3 after regulation play. The teams picked the shooters who then went in on the opposing goalies at the same time.

Gary Beckstead and Greg Beckstead blasted in goals past Winchester netminder Rob Carkner. Winchester tried a more subtle approach on Lions Pat Brugmans, but the goalie wasn't fooled by the dekes.

It was apparent from the opening whistle the game was going to be a close one. Lions did have the better of the play in the first period and managed to take a 1-0 lead on Gary Elliott's rising shot from the point. Assisting on the play was Dan Kelly.

Lions went up 2-0 early in the second period when during a scramble in front of the Winchester net, Dave Carruthers spun around and unleashed a snapshot which flew into the upper righthand corner of the net behind Rob Carkner.

It was shortly after Carruthers goal the tide started to shift toward Winchester. Dwayne Fawcett's low hard shot to Pat Brugman's stick side from the point put the visitors on the board.

They tied it several minutes later on a disputed goal. Darcy Last uncorked a drive to the left post which apparently sneaked in despite the fact that Brugmans was jammed against the post seemingly blocking any avenue.

When Winchester signalled a goal, the referee waved it off only to change his mind after thinking about it a bit.

Lions took a one goal lead at6: 31 of the third period when Brian Steele tallied from Dave Gillmor. However Darcy Last tied it up for Winchester paving the way for the shootout.

Winchester Hijackers took the overall championship when they binged the Chargers 6-1.

Although the Hijackers were full value for the win, they were up against a tired Chargers club who had just an hour's rest after squeezing by Green Machine in a semi-final match.

The game started out fairly even but after Bob Sharkey and Ron Belmore tallied for Winchester late in the first period, Chargers just couldn't seem to get reved up again.

Winchester added two more goals in the second period on markers by Don Fawcett and Kenny McRoberts and another pair in the third when Dave Kerr and Jamie Utman scored.

Chargers avoided the shoutout at 16:35 of the final frame when Andy Windsor fed Dave Arnold with a pinpoint pass and watched as Arnold outlegged the Winchester defence anf faked Winchester deftly depositing the ball into the net.

Despite giving up six goals, Chargers goalie John Elliott had the heat on him for the entire contest and was forced to make several outstanding stops.

It required a shootout to decide the Chargers-Green Machine A semi-final. Chargers hit net three times in the exercise, Green Machine once.

In regulation time, the first period was scoreless but Chargers got on the board one minute into the second when Doug Hough found net from Lambert Joldersma and Gordie Paul.

Green Machine tied it up at 4:55 when Pat Kelly's shot eluded John Elliott. Assisting were John Sharkey and Doug Shay. Joldersma and Dave Arnold clicked with Hough again at 7:22 providing Chargers with the lead.

However, Rudy Grisel fired one home late in the third period from Jeff VanMoorsel and Pat Kelly to set-up the shoot-out. Winchester Hijackers enjoyed a bye.

In the quarter-final action Steve Johnston earned the zero as the Hijacks blanked the Knights 8-0. Grant Levere and Jamie Utman had two goals apiece while Dan Fawcett, Dan Crowder, Glen Simms and Kenny McRoberts had singles.

In the other quarter-final a goal by Rudy Grisel at 16:33 of the third period gave Green Machine a 2-1 win over the Bruisers. Helping Grisel out on the play were Jeff Van Moorsel and Pat Kelly.

Bruisers had deadlocked the match at one at 11:04 of the final frame when Ken Shay found the mark from Marque Laflamme. The first goal of the game was notched in the middle period by Green Machine's John Sharkey with help from Bill Fyke and Pat Kelly.

Over in the B semi-final Winchester doubled Dunvegan 6-3. Darrell Shelp picked up four goals for the winners while Darcy Last added a pair. Donald Dahney, Don Tunney and Roger Poirier replied for Dunvegan.

In consolation quarter-final play Gary Beckstead and Greg Beckstead ripped home shootout goals to provide Lyle's Lions with a 7-5 win over Odd Squad.

Lions got off to a good start owning a 3-1 lead after the first period. Gary Beckstead, Greg Beckstead and Lyle Servage hit net while Dan Roy answered for Odd Squad.

Wayne Dillabough and Gary Beckstead added markers giving Lions a 5-2 lead going into the last 12 minutes off the game, but Gary Gallinger, Mike Hoogeveen (with his second) and Dave Cross tallied to tie. Winchester gained entry into the semi-final beating Ottawa 3-2.

In preliminary play, Bruisers nosed out Odd Squad 5-4. Ken Shay led the way for the winners popping in two goals. Marque Laflamme, Randy Elliott and Tony Kelly added singles.

Pat Lunch had two goals for Odd Squad with Larry Gallinger and Mark Moran getting the others.

In a close contest Pat Kelly scored twice putting Green Machine on top of the Lions 2-1. Garry Beckstead zinged one home for the Lions.

Winchester was demoted to the consolation round for a tournament violation even though they beat the knights 2-0.

Winchester Hijackers got a hat trick from Mike Holmes in their 4-1 win over Ottawa and in the final preliminary game the Chargers upended Dunvegan.

Bruisers advance

(Staff) - The Bruisers will have a chance to continue their transformation from basement dwellers to possible league champions.

Steven Ball's underdogs pulled off the supposedly impossible upset when they dropped the pennant winning Lions 3-1 in Chesterville Ball Hockey League playoff action last Wednesday night at the arena.

The victory gave the Bruisers the best-of-three quarter-final series two games to one.

In the other quarter-final series, Green Machine advanced to the semis with a 5-1 win over the Knights. Machine took that set in three games.

With the Lions now out of the picture Chargers, who disposed of Odd Squad a week earlier, now will have the benefit of a bye because they garnered more points in the regular season than the two remaining teams.

Thus Green Machine and Bruisers will open up their best of three semi-final series tonight (Wed., Aug. 19) at 7pm at the Chesterville Arena.

A goal by Harry VanTFoort late in the third period broke up a 1-1 tie and spelled doom for the Lions. Assisting VanTFoort on the critical tally were Ken Shay and Neil Beckstead.

Bruisers iced the game when Ron Leclair found the mark from Randy Elliott and Ken Shay.

Randy Elliott gave the Bruisers a 1-0 lead at 2:16 of the second period from Larry Kelly and Danny Moriarty but the Lions came back two minutes later when Garry Elliott set-up Greg Beckstead.

Five different players scored in Green Machine's victory over the Knights.

Bill Fyke, Rudy Grisel, Doug Shay, Pat Kelly and Jeff VanMoorsel all lit the red light for the Machine.

John Sharkey was the top playmaker earning three assists. Pat Kelly, Don Thompson, Jim Thompson and Bill Fyke were in on a goal each.

Ed Witteveen had his shutout bid snapped by Knights captain Neil Kittle. Don Richards earned an assist on the goal.

QUARTER FINALS

Series A

	W	L	GF	GA	PTS
Buisers	2	1	9	5	4
Lions	1	2	5	9	2

(Bruisers win series)

Series B

	W	L	GF	GA	PTS
Green Machine	2	1	8	5	4
Knights	1	2	5	8	2

(Green Machine win series)



Lyle's Lions

Lyle's Lions took the consolation trophy of the Chesterville Ball Hockey League Tournament Saturday at the Arena with an exciting 5-3 win over Winchester. It was a 3-3 tie after regulation play and the contest was decided in a 'shootout'. Front row (1-r) Wayne Dillabough, Greg Beckstead, Pat Brugmans, Danny Kelly, David Carruthers. Back row - Garry Beckstead, Gary Elliott, John VanDerVeen, Barry Fulton, Dave Gillmore, Brian Steele, Lyle Servage. Absent - Dave Barkley, Barry Sullivan. - staff photo -

The colour of the shell is dependent on the breed of hen and has no effect of food value, flavour or quality of the egg. Colour of egg yolks may range from pale yellow to orange, depending on the diet of the chicken, and has no effect on the quality.

ENERGY SAVING
Phone: 835-2342
VARS, ONT.
ROGER LANTHIER INSULATION LTD.
BATTS & BLOWN-IN APPLICATION
INQUIRE ABOUT THE 'CHIP' PROGRAM
SALES REP.: JUNE CHAMPAGNE
443-2353 tf

G
932-6571
CORNWALL
250 11 ST.W.
PROMPT DELIVERY FOR ANY QUANTITY OF READY MIX CONCRETE
GUARANTEED STRENGTH QUALITY & SERVICE
GRANT READY MIX LTD.
CALL NO TOLL CHARGE
ZENITH 81280

Relax in the pleasant surroundings of our restaurant or order a take-out.
Wide Range Of Dishes
• Canadian
• Chinese
• Italian
Chinese Buffet Dinner available
Tuesday - Friday, 12 noon to 2 p.m.
Friday and Saturday, 5 p.m. to 10 p.m.;
Sunday, 5 p.m. to 9 p.m.
COUNTRY KITCHEN
Restaurant, Dining Lounge and Tavern
Winchester 774-2417
Licensed Under L.L.B.O.
ROTISSERIE BAKED BARBECUE CHICKEN
1/4, 1/2 or whole barbecue chicken available in our restaurant or to take out.

CO-OP WELDING CENTRE
Mild Steel General Purpose Welding Rod
1/8" mild steel, all-position, general purpose rod. Can be used on AC or DC welding current. Deposits easily and smoothly producing medium to shallow penetration. Excellent where there is poor fit up in the joint. Use on all types of mild steel fabrications or repairs. 534-006
CO-OP SPECIAL 11.09 10 lb.
Long Handle Wire Brush 2.09 ea.
All steel, 1" wire bristles set in sturdy hardwood block. Ideal for scraping off old paint or removing rust as a preparation before welding...547-793
Welding Gauntlet 8.95 pr.
Welder's gloves in gauntlet style comes in blue split leather with lined back. Five fingers. One size. 546-431
Welder's Mask 32.95 ea.
Wide vision protective mask . . . a must for profesionals and amateurs alike. Comes with lens and adjustable inner head band. 534-034
Chip Hammer With Brush 6.59 ea.
Forney tempered chisel for heavy duty and long wearing qualities. Steel wire brush for cleaning is removable, replaceable and reversible....534-000
Forney 225 Amp Welder Complete with Accessories
CO-OP SPECIAL 225.00 ea.
Easy 'plug-in' type welder that gives the exact amperage every time ranging from 30-225 amps with 15 heat stages. Accessories include fully insulated heavy duty electrode holder and cable, heavy duty duo-grip ground clamp and cable, and molded rugged fiberglass helmet with adjustable headband.
Vise Grip 'C' Clamp
CO-OP SPECIAL 13.95 ea.
Vise grip 'C' clamp extends over your work so that you can get to any close, awkward or hard to get at jobs. Come and look over our stock of tools today. We have many tools for the home handyman and the professional. 11"...547-920
Ground Clamp 8.95 ea.
Universal 300A clamp with 2½" jaw opening. 4" deep throat. Takes welding cable No. 6 to No. 1. 534-012
Chain Grip Wrench 19.95 ea.
Holds and locks any shape or size up to 19" circumference. Stays adjusted, won't slip. Easily converted to specific applications. 547-653
EVERYONE WELCOME TO SHOP CO-OP
Friendly, helpful service...Quality products... Competitively priced.
UNITED CO-OPERATIVES OF ONTARIO
CHARGEX WHERE AVAILABLE
CORNWALL 933-4935
CHESTERVILLE 448-2377
FINANCING AVAILABLE THROUGH Patrons Acceptance Limited A CO-OP SERVICE
PRICES IN EFFECT TILL AUGUST 21, 1981



Winchester Hijackers

Winchester Hijackers won the overall championship of the Second Annual Chesterville Ball Hockey Tournament Saturday at the Arena. Hijackers started fast against the Chargers and never looked back eventually taking the A final match 6-1. Front row (l-r) Bobby Sharkey, Dan Lecours, Steve (Bear) Johnston, Donald Crowder, Kenny McRoberts. Middle row - Larry Simms, David Kerr, Danny MacMartin (coach), Grant Levere, Jamie Utman. Back row - Mike Holmes, Don Fawcett, Glen Simms, Lloyd Fawcett, Ron Belmore, Dave Helmer. Absent - Paul Donaldson.

- staff photo -

Several changes in big game hunting

TORONTO - Most wildlife zones allotted for big-game hunting by the Ontario Ministry of Natural Resources will also apply to the hunting of game birds, rabbits and squirrels this fall.

In announcing the small-game seasons for 1981, Natural Resources Minister Alan Pope said the use of common zones for both big game and small game is an important change in the regulations.

"I would advise sportsmen to refer to the zone map in this year's hunting summary which will be issued shortly. They will see that small-game hunting zone boundaries are compatible with big-game zones in Parts 1 to 71, while Parts 72 to 77 represent small-game hunting zones with minor boundary changes," Mr. Pope said.

The Minister said the 1981 hunting zones for small game will provide boundaries which can be readily identified by sportsmen, and will facilitate the establishment of seasons based on local biological factors.

There are no other changes in this year's hunting regulations over 1980 except for the following:

The grouse season in the area included in zones 42 to 44 and 46 to 59 will open September 19, one week earlier than the remainder of Southern Ontario, and will correspond to the opening date for migratory game birds in these areas.

In Hunting Zones 22 to 31, and 60 to 71, the season for ruffed grouse and spruce grouse has been extended by 16 days and will now close December 31.

The season extension is in line with a gradual move to increase recreational opportunities through longer grouse seasons. No adverse effects on grouse populations are expected.

The bag and possession limits for bob-white quail are reduced to three birds per day and six birds in possession from six birds per day and 12 birds in possession in 1980. This change is because bob-white quail populations continue at low levels.

one month earlier than in 1980, in all or portions of, Hunting Zones 60 to 67 and 73 (these zones were formally part of 1980 Hunting Zone 9).

This will standardize the closing date throughout most of southern Ontario.

The squirrel season in Elgin and Middlesex counties in Hunting Zone 77 has been lengthened by approximately four weeks in response to apparent increases in the squirrel population, and now runs from September 26 to December 15.

For more information: Wildlife Branch, Tornoto (416) 965-4251 or Ministry of Natural Resources, District Offices.

Quitting is tough, but it's worth the effort.

Join the Majority — Be a Non-Smoker.

CORNWALL ROYALS
OHL
MAJOR JUNIOR A HOCKEY



SEASON TICKETS NOW ON SALE
AT THE BOX OFFICE
Cornwall Civic Complex
MONDAY TO FRIDAY 10AM TO 4PM
34 HOME GAMES AT $136. PER SEAT
FOR MORE INFORMATION CALL 938-9400

Gilles Villeneuve is favored to win Grand Prix

MONTREAL - Canada's Gilles Villeneuve, who will be the sentimental favourite to win the Labatt Grand Prix of Canada here next month at the wheel of a Ferrari, is one of a select group of Formula One drivers to have won back-to-back championship races on two separate occasions.

Earlier this year, the 29-year-old native of Berthierville, Que., won consecutive victories in the Grand Prix of Monaco and Spain, repeating his exploits of two years ago when he won in Africa and Long Beach, California.

In Monaco this year he took over the lead from defending world champion Alan Jones a few laps from the end, while in Spain he led a hectic charge to the finish which saw four cars cross the line inches apart.

Villeneuve's victory at Long Beach in 1979 was in itself noteworthy as he was fastest qualifier, led the entire race and set a lap record for a triple entry in the official record books.

Altogether, Villeneuve has won six world championship Grand Prix since his first full year in 1978. His first win appropriately was in Montreal, the final race of the season that year.

The Labatt Grand Prix of Canada this year is the second last on the championship and is scheduled for September 25-27 on the Ile Notre Dame circuit less than three miles from downtown.

Tickets are on sale at all Ticketron outlets throughout Canada and the United States.

Villeneuve's "double-double" puts him in the company of six of the world's finest drivers, five of them world champions, who have recorded similar feats down through the years. They are Graham Hill of Great Britain, Brazil's Emerson Fittipaldi, Austrian Niki Lauda, American Mario Andretti and Alan Jones of Australia.

The sixth, Stirling Moss of Britain, became known as the "Champion without a Crown" after failing to win the title despite dominating Grand Prix racing over many years.

With the Italian Grand Prix scheduled immediately prior to the Montreal stop on the championship circuit, Villeneuve could be hoping for a record third double. The Ferrari team will be under intense pressure to win before partisan crowds in Italy and a victory there would set the scene for Villeneuve to pursue the second half of another double before his own Canadian fans here.

SPORTS CALENDAR

WED., AUG. 19

CHESTERVILLE BALL HOCKEY — The best-of-three league semi-finals begin tonight at 7pm at the Chesterville Arena with Green Machine going against the Bruisers. The winner of the series advances against the Chargers in the best-of-five final.

8 P.M. — A general meeting of the North-Glen-Stor Minor Hockey Association will be held tonight at the Avonmore Community Centre. All interested individuals and parents who care about minor hockey in the North Stormont and Glengarry area are urged to attend.

FRI., AUG. 21

MINOR BALL WEEK — Will resume tonight and continue until Sunday when finals in all divisions will be held. Admission to the Moose Creek Recreation grounds is free as is the parking.

AVONMORE FAIR — Will start tonight and run through until Sunday. Among the events scheduled is Donkey Baseball, Family Slo-Ball and Harness Racing.

SUN., AUG. 23

GARTREE MOTOCROSS — Will be held at Gartree Park near Long Sault with the first race scheduled for 12:30pm. This is a Canadian Motorcycle Association sanctioned event with Honda and Kawasaki contingency payments adding approximately $5,000 in purse money.

FRI., AUG. 28

BERWICK FASTBALL TOURNAMENT — Starts tonight and continues Saturday with finals slated for Sunday afternoon. Men & Ladies Division. For any further information call Lyle Ouderkirk, 984-2657 or Don Foster, 984-2069.

FRI., SEPT. 4

TOWN LEAGUE FASTBALL TOURNAMENT — Chesterville's Town League Fastball will be holding their annual tournament starting tonight and running until Mon., Sept. 7.

RED'S RADIATOR REPAIR SERVICE
Radiator & Heater Repairs & Recores
24 Hour Service
Free Pickup & Delivery
CALL — 448-2948

LOUIS' RESTAURANT
TAKE OUT PIZZA
CHESTERVILLE — 448-2051

FINCH PIZZERIA
Specializing in Italian Food
FULL COURSE MEALS
NOW FULLY LICENCED
Open 7 Days a Week
5 A.M. - 10 P.M.
984-2605

E.F. NEVILLE & SONS
— TRUCK & BACKHOE RENTALS
— SAND & GRAVEL
FINCH
984-2849 984-2427

Home Hardware
FULTONS
TV & APPLIANCES
FULTON BROS. LTD.
448-2195
Your Home Hardware Centre and M&M Grocery

LYLE L. HEAGLE
PLUMBING & HEATING
Pumps — Water Conditioners
Septic Tanks — Tile Beds
Septic Tank Pumping
FINCH OFFICE — 984-2774
Res. — 448-3296

GORDON ROSS
AUCTIONEER
28 Maple St. — Ingleside
537-2289

PIANOS ORGANS
David Begg Sales
David Begg
(613) 987-5532
After 5:30pm
Box 228
CRYSLER
ONT.

Winchester Tours
& Travel Agency Ltd.
520 St. Lawrence Street, Box 340, Winchester K0C 2K0
Telephone 613-774-2424
Outside Agent Russell area
MARILYN SULLIVAN — 445-2017

CARL'S RADIO & TV
DEALERS IN
PANASONIC, MAYTAG, ADMIRAL
FINCH — 984-2050

JAMIESON CAMPBELL
LIMITED
GENERAL MERCHANT
PURINA FEEDS — FARM SUPPLIES
MONKLAND — 346-5920

BECKER'S STORE
Open 8AM to Midnight
7 Days A Week
KING ST. — CHESTERVILLE

RAYMOND PROVOST & SON
CARTAGE CO. LTD.
BACKHOE & TRUCKS
SAND • GRAVEL
TOP SOIL
CRYSLER, ONT. 987-2118

Compliments of
RECREATION DEPT.
Village of Chesterville

Compliments of
Moose Creek Recreation Association

DAVID BYERS CARPENTRY
ADDITIONS — REMODELLING — HOUSE FRAMING — FARM SHEDS — CELLULOSE BLOWN INSULATION.
448-3078

SULLIVAN BROS.
GENERAL CONTRACTORS
Air Compressors
Building Moving
Dozers & Loaders
In Business Over 30 Years
CHESTERVILLE — 448-2332

B.F. MORAN
BACKHOE & TANDEM RENTALS
CRYSLER, ONT. 984-2522

BILL'S APPLIANCE SERVICE
Parts & Service for all Major & Minor Appliances also Sales of New Sunbeam and Whirlpool Appliances
23 Main St. Chesterville 448-3509

Ted MORAN & Sons
BACKHOE • TRUCKING
• BULLDOZING • COMPRESSOR
• SANDBLASTING SERVICE
FINCH — 984-2363

THE COUNTRYBOY
The Complete Men's Shop
WINCHESTER
774-3341

ROBERT LALONDE CONSTRUCTION
CABINETS • SIDING
REMODELLING
MOREWOOD — 448-2290

Nestlé
(Division Of Nestle Enterprises Limited)
CHESTERVILLE

DESORMEAUX SLAUGHTER HOUSE AND MEAT INC.
GOVERNMENT INSPECTED
FREEZER ORDERS CUT & WRAPPED
CRYSLER — 987-2148

POWER PAK DISCO
Music to Set the Mood!
For Bookings Call:
Vince — 448-2233
OR Jeff — 448-2981

JOHN'S CONSTRUCTION
Homes, Farm Buildings, Roofs, Siding, Decks & Renovations
John Kurvink
MOREWOOD — 448-2683

Fred S. COONS & Co. INSURANCE
Agency Ltd.
CHESTERVILLE — 448-2398

QUESNEL JEAN SHOP
CANADIAN MADE JEANS
$17.50
Sizes 2 Years to Men's Size 50
Charles St.
CRYSLER, ONTARIO.
987-2193

NEIL FLEGG
CARTAGE
SAND, GRAVEL & TOPSOIL
TRUCK & BACKHOE RENTALS
LICENCED SEPTIC BED INSTALLATIONS
NEWINGTON — 984-2513

DISCOUNT CARPET SALES
421 FOURTH ST. WEST TEL. 938-0735 CORNWALL, ONT.
UP TO 50% & MORE OFF
STOCK OF OVER 10,000 SQ. YDS TO CHOOSE FROM
A-1 LINES, LONG & SHORT ENDS, REMNANTS & DISCONTINUED LINES
WALLCOVERINGS — VINYL FLOORINGS
Also Lines of Sub Grade Carpet & Flooring at Special Reduced Prices
COMPARE and BUY
STORE HOURS: MONDAY - THURSDAY 9 a.m. - 6 p.m. FRIDAY 9 a.m. - 9 p.m. SAT (June 1 - Aug. 31) 9 a.m. - 1 p.m. (Sept. 1 - May 31) 9 a.m. - 5 p.m.

B. RAE SHAVER & SONS GARAGE
• MOTOR VEHICLE INSPECTION STATION • AUTOMOTIVE REPAIRS
• LICENSED MECHANIC • TOWING AVAILABLE
17 MAIN STREET
NEWINGTON — 346-5900

Century 21
McIntosh & Proulx
Real Estate Ltd.
WINCHESTER — 774-3990

Centennial Sports

TENNIS RACKETS
Reg. $26.25
Sale! $19.95
AVONMORE
346-2163

MIKE DEAN
BUTCHER
CHESTERVILLE
448-2822

Earl's Meats Ltd.
Custom Slaughtering
CHESTERVILLE — 448-2324

LANNIN'S GARAGE
General Repairs Tune-Ups
WELDING
CHESTERVILLE — 448-2361

CCM PRO SHOP
Custom Fitting No Extra Charge
SPORTS UNLIMITED
FROM PEANUT TO PRO
WHERE THE GOOD SPORTS GO
774-3346
WINCHESTER-KEMPTVILLE

COMPLIMENTS OF
NANCY'S BEAUTY SALON
and
MAC'S BARBER SHOP & HAIRSTYLING
CHESTERVILLE — 448-2393

MOREWOOD SHELL SERVICE
Sales & Service Of All Tires
Pickup & Delivery
24 Hour Towing Service
& Minor Repairs
G. Baker 448-2635

ALLEN SHOWS LIMITED
LARGE MIDWAY

RIDE THE
MECHANICAL BULL
SATURDAY & SUNDAY

C & M
TEXACO
CHESTERVILLE
448-2388

CURRAN
CARPET
CENTRE
CHESTERVILLE
448-2068

SHORT
FARM
EQUIPMENT
LTD.
Farm Machinery
Sales & Service
Chesterville
448-2375

THE
FURNITURE
LOFT
WAREHOUSE SALE
SAVE UP TO 50%
FINCH
984-2051

CLEMENT
FEED & FARM
SUPPLIES
CHESTERVILLE
448-2161

DERKS
EQUIPMENT
LTD.
448-2462
CHESTERVILLE
445-2990
RUSSELL

Come and celebrate our 50th
Anniversary

4 BIG DAYS!
CHESTERVILLE
FAIR
50TH ANNUAL EXHIBITION

1931
1981
50

- 50TH ANNIVERSARY PARADE
- MECHANICAL BULL, SAT. & SUN.
- GREASED PIG CONTEST
- TALENT SHOW
- CHICKEN BARBECUE, SAT. & SUN.
- BUTTONS THE CLOWN & AL ROCCO THE WONDER PONY
- BEER GARDENS
- BABY SHOW
- CANADA PACKERS QUILT DISPLAY
- TV DRAW
- ECUMENICAL CHURCH SERVICE

Nestlé
Day

OFFICIAL
OPENING
BY
SPECIAL
GUEST
HAL
ANTHONY
OF
CFRA
RADIO
STATION
OTTAWA

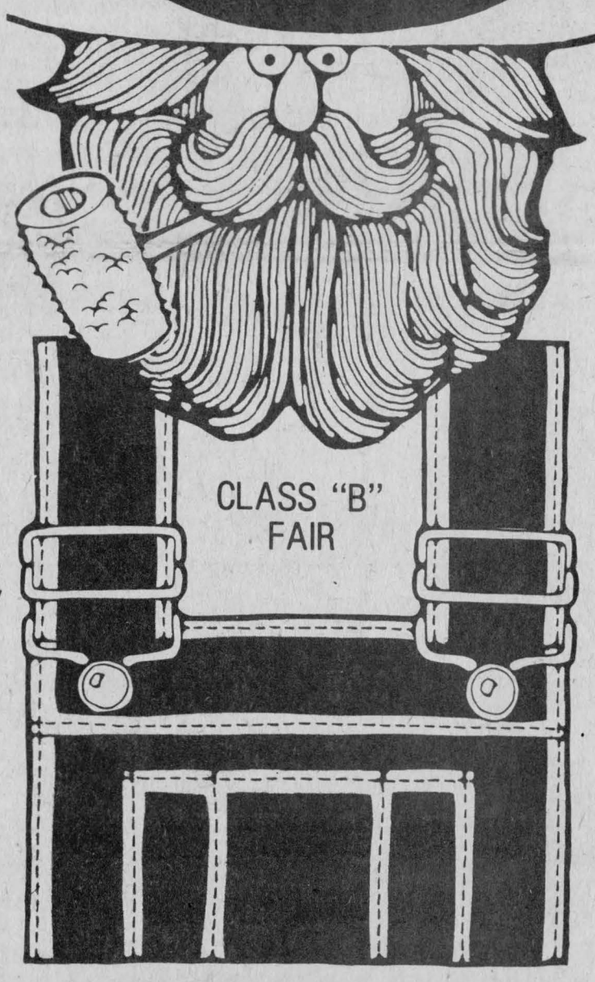

Thursday, Friday, Saturday, Sunday
AUG 27, 28, 29, & 30

LMS
MOTOR
SALES
WILLIAMSBURG
535-2298
535-2024

SEAWAY
VALLEY
PHARMACY
CHESTERVILLE
448-2492

JACK
MacMillan
FUELS
Chesterville
448-2360

LANNINS
GARAGE
Chesterville
448-2361

BERNIE'S
FURNITURE &
CARPET
CENTRE
CHESTERVILLE
448-2927

UPPER
CANADA
MOTOR SALES
Morrisburg
543-2925

CO-OP
CHESTERVILLE 448-2377
FINCH 984-2450
CORNWALL 933-4935

ANGUS
PONTIAC - BUICK
GMC
OPEN SATURDAYS

FOR SALE
BOOTH
Grant Booth Real Estate Broker
South Mountain 989-2636
DAIRY FARMS
LAND
COUNTRY HOMES
APPRAISALS
MORTGAGES
Office
Main St., South Mountain
I list and sell from Ottawa to the St. Lawrence River. Call anytime or visit our South Mountain office.
I MAY HAVE WHAT YOU'RE LOOKING FOR.

CARL-DON EQUIPMENT
YOUR INTERNATIONAL HARVESTER EQUIPMENT CENTRE
CHESTERVILLE 448-2166 • 448-2152
MOUNTAIN 989-2049 • 989-2051