CNA

The Leader

A Family Newspaper Serving the Community for more than a Century

SINGLE 47¢ COPIES

VOLUME 131 NO. 2 | WEDNESDAY, JANUARY 11, 1995 | MORRISBURG, ONTARIO

Inside this week

Highways 31 & 2
To be resurfaced..... Page 2

Morrisburg exchange student
Heather Robertson off to Australia..... Page 6

Junior B Lions
Back in the Hunt..... Page 9

Ingleside Sewage Plant Suspended indefinitely

MIKE VAN RAALTE
Staff Writer

INGLESIDE—Osnabruck council has suspended all work on the Ingleside sewage treatment plant until the recently revised plans are reviewed by the Ontario Clean Water Agency.

Concerned both about the types of features demanded and the possibility of a budget overrun, council believed a "double check" was warranted, Reeve Bancroft said.

" Until we get the OK from OCWA for the redesigned work, we're not prepared to move forward any further," he said in an interview following Monday's township meeting.

Having recently discussed the issue with OCWA representative John Carter, the reeve figures the delay shouldn't hold back the project more than a few months. The new targeted completion date is late 1996.

"We're going to take a small step backwards to make sure we're on cost," he said.

Council made its decision during a December afternoon meeting, although the decision didn't become public until a telephone call from Councillor Heine Bruining Monday afternoon.

"I just want something to happen," Bruining said, surprised nobody from the township staff had made the news public before this time.

"When it's in the public eye, something happens."

Bruining remains miffed with the consultant fees charged by McNeely Engineering, the Cornwall-based company hired to draw the plans together. He's particularly concerned that the township can't seem to draw from the consultants any "sense of accountability" in what they have put forward so far.

"McNeely already has spent $500,000 on plans which are useless. Now they want to be paid for the redesigned work. As long as they are working, they expect to be paid. Somebody's going to have to pay for this. Who's it going to be, McNeely, the ratepayers or the province?"

Much of the original work done in designing the new plant had to be scrapped after engineers learned of design improvements at the Kraft Food processing plant (which reduced the retention time necessary for the waste water discharged at the plant).

But this error wasn't even discovered until the consultant company virtually had completed its original design scheme and was looking to cut corners to bring the project back on budget to $7 million from a $2 million overrun.

Bruining blames the apparent breakdown in communication between Kraft and McNeely on the consulting firm. And he holds the township-hired engineers responsible for a variety of construction delays and added costs.

If the reeve agrees with Bruining's position, he didn't say so at this point. Choosing his words carefully, Bancroft steered a diplomatic course, not blaming any particular party for the construction delays so far.

"We're not suggesting McNeely isn't doing its job properly. This is just to clear the air...a chance to review the project one more time.

"There are peaks and valleys with every project of this size and I'm not sure we can define blame at this point. We just want to make sure a review takes place, so we're not putting a further burden on taxpayers."

Bancroft said the township won't be able to determine the final price tag for the sewage plant until after the tenders come back some time this April or May. Kraft has a cap on what it is required to pay; the province is to pick up 81 per cent of the remainder of the bill; and the township the rest (at this point, $980 per household in Ingleside).

By giving OCWA a chance to contribute its input, council hopes the provincial agency picks up any additional budget overrun its own engineers have approved and deemed necessary.

The reeve said council won't be making any final decisions about where to proceed from this stage forward until holding a public meeting to give residents a chance to express their views. A likely probability is that any budget overrun would come out of the township reserves, he added.



Matilda Pageant Winner
Jo-Anne Larocque took first place in this year's Carnival Queen pageant. She emerged triumphant from a strong field of seven contestants. (More Carnival highlights, page 2).

Slippery roads kill two, send one to hospital

MATILDA TOWNSHIP—Slippery roads are to blame for the death of two people Saturday night in Matilda Township as a result of a motor vehicle accident.

At approximately 6:15 p.m., Saturday night, a collision occurred at the Gilmour road and South Branch Road in the township.

Dead are Orville Cowan, 50 of Brinston, and Steven Coughler, 33, of Matilda Township. Both were occupants of the westbound vehicle which spun out of control on the icy road. The car was struck by an eastbound vehicle driven by Veronica Lepitre, 34 of Brinston.

Lapitre was treated for injuries sustained in the accident at the Winchester District Memorial Hospital. She was later released.

No charges were laid as a result of the accident.

Former Post Editor named Matilda's Citizen of the Year

MATILDA—Life-long area resident Ken Kirkby has been elected the 1995 Matilda Citizen of the Year.

Council selected the dedicated community activist from a list of several candidates whose names had been submitted by area residents.

"When (Clerk) Bill Horner phoned me, I thought it was some kind of practical joke," said the humble real-estate salesman, describing how he heard the news.

"I feel very honored. I married a Matilda Township girl, and I've met a lot of good people here."

Past-winner Robert Thompson made the presentation at Saturday's Carnival Queen pageant:

"He's just such an involved man," the 1993 winner said, obviously supporting council's choice. "It's just unbelievable the number of organizations he's been involved with over the years."

Best known as the former editor/owner of the *Iroquois Post* and as a former reeve of the village, Kirkby was born in Dunbar and educated in Chesterville. At the urging of his high school English teacher, he joined the *Chesterville Record* as a 14-year-old cub reporter, beginning a newspaper association which would last several decades.

After a number of years at the *Record*, Kirkby joined first the *Kemptville Advance*, then the *Iroquois Post,* where he worked as editor and later publisher before selling the paper in the late 1980s.

A former Governor's Cabinet secretary, Kirkby has been honored previously with the Melvin Jones Fellow Award, recognizing his service to world community and his humanitarianism.

Over the years, he has been involved in a tremendous range of activities: serving as both president and zone chairman during his 44-year association with the Lions club; administering for two terms on the Board Of Governors for the Winchester District Memorial Hospital; sitting at various times as a member of the SD&G Social Services Committee, the Board of the Ministry of Housing for the Cornwall Branch, as well as the Board of Health; and presiding as a former Public School Board Chairman — including heading the interim school organization for the Community of SD&G.

His village accomplishments include pushing for the construction of the Iroquois Golf Course as a regional director and serving for 14 years as President of the Business Association of Iroquois.

In his spare time, Kirkby has been a Scout Master and the Past Master of the Friendly Brothers Lodge No. 143. He's currently a member of the Board of Directors for the Partners for Children in Development and still maintains an active role in the Iroquois United Church.



Citizen of Year
Robert Thomspon, the 1993 recipient of the Matilda Citizen of the Year, honors this year's receiver, Ken Kirkby.

Jo-Anne Larocque crowned Carnival Queen

MIKE VAN RAALTE
Staff Writer

MATILDA—Being selected the 20th Anniversary Matilda Carnival Queen came as more than a bit of a shock to Jo-Anne Larocque.

She'd just entered the competition at the last minute at the urging of her boyfriend, Wayne Minish.

"He sort of said, 'I'd like to have a girlfriend who's a queen,' — so I decided to give it a shot," she gasped, her friends and fellow contestants crowding around to congratulate her moments after the judges announced their decision Saturday night.

Weary, yet remarkably composed considering the circumstances, Larocque said she was surprised and exalted with being selected.

"It's exciting. I'm kind of stunned right now. I wasn't expecting it. But it will sure help out with my savings account!!"

The 18-year-old OAC student at Seaway took home around $300 in cash and gift certificates for capturing the crown, including: $200 in cash donations; a clock radio/cassette player from *Neil's Radio/TV*; towels from *Caldwell* in Iroquois; a sheet set from *Aden Shaver*; a cut, style and wash from *Double Beauty Esthetics & Hairstyling* in Winchester; gift certificates from *Classic Bridal Suite* and *Stage West*; a sweater from *Cooper Sports Trophies* in Iroquois; and a 20th anniversary sweatshirt, courtesy of *Matilda Recreation.*

But it will be the experience itself which she'll remember most about this special night. A regular over the years at carnival events, Larocque said she's looking forward to getting that insider's feeling of how thing operate behind the scenes. Over the next twelve months, she'll work side-by-side with council and the recreation committee, representing the township at various events.

"It's a good experience for the future. It'll be something I can put on my resume."

Some day she'd like to become a youth counselor, after finishing school. And eventually, she hopes to settle down in the area, get married and have kids.

"But not for a few years yet," she adds, quickly.

The 1995 Carnival Queen has an extremely busy week ahead of her. Besides representing the township at the remaining anniversary activities, she has to study for a number of critical final exams which are coming up soon.

"I'll get my day book out and balance my schedule. I think I can pretty much handle things."

Jo-Anne is the daughter of Lawrence and Joan Larocque of Lakeshore Drive (R.R.#1, Morrisburg).

Other winners

The competition was especially tight this year, with seven candidates vying for the title. The judging panel took an agonizingly long time making its decision, apparently stretching it out for all it was worth.

Tracy Lewis finished as Carnival Queen runner-up, and she'll represent the township at events Larocque can't attend. And Sherri Shaver earned the prestigious Miss Congeniality award, voted on by her peers.

Judging representative Estella Rose congratuated all participants for entering, pointing out they were all winners for having the courage to enter.

Others taking part in this year's competition included Viviane DeAleida, Vicki Zandbergen, Mandie Lefaver, and Vicki Markell.

Matilda Carnival Continues

MATILDA—There are still plenty of events left to go at the 20th Anniversary Matilda Winter Carnival.

This afternoon, from 1:30-3:30 p.m, there's the annual Social at the Matilda Hall, featuring a fashion show put on by the Fashion Network Company. On Thursday, it's the Annual Bingo contest, with $1,000 available in prize money. Doors open at the Hall at 6 p.m. And on Friday, it's the pre-teen and teen dances, from 6:30-8:30 p.m, and 9-12 p.m, at the Matilda Hall. Music will be provided by J&F Disco of Winchester, and admission is $2 for pre teens and $3 for teens.

Saturday's major feature is the Snowmobile Rally. Registration is from 11 a.m. 1 p.m., with entertainment provided throughout the afternoon and dinner hours, (from 4-6 p.m). Tickets are $12 for the full day's activities, or $3 for the rally only, $7 for the dinner, and $5 for the dance (from 9 p.m.-1 a.m. featuring country artists "Leaving Kentucky").

On Sunday, the recreation committee has organized sleigh rides at Ronnie Smail's house, with a weiner roast available (at a minimal $1 price to cover expenses). There will be a hymn sing at the Hall later in the evening beginning at 7 p.m., followed by an Ecumenical Service for members of all religions to close out the week's activities.

Plan to attend as many events as possible.

Village to include commercial blue boxes

C. THOMPSON
Leader Staff

MORRISBURG—"Garbage is **the** main issue," Coun. Cam Martel reported to Morrisburg Council at a regular meeting Monday.

Martel informed council on a proposal to extend the blue box recycling program to the commercial and industrial sector.

"This isn't to penalize people. It's to reduce costs with everyone's input and help. If we can save on the landfill site, we'll save all the people money in the long run," Martel said.

The Village is currently in phase one of the program (domestic recycling) and will be entering phase two (industrial and commercial) by starting with a blue box program from businesses and offices in the Industrial park and the plaza. Household items now being recycled include cans, glass bottles, newspaper and PET plastic containers.

The domestic program is going well, Martel commented. However, the current contract between the Village and Town Cartage Ltd. of Brockville is due to end in April, and costs will be reviewed to obtain the best value for the taxpayer. Recycling contractors in Morrisburg or Winchester may be able to do the work at less expense.

"It looks interesting based on our projected costs," Martel reported to Council. "We may be able to do the blue box program internally within the Village confines less expensively than we do now."

Reeve Gord McGregor agreed the Public Works Department should be allowed to experiment with an expanded program for a month or two, until firmed-up costs are available.

Martel is to meet with Public Works supervisor Keith Robinson and decide how the blue boxes will be distributed among businesses and establish a time line.

Phase Two recycling will eventually include the recycling of commercial cardboard and perhaps metal by a local contractor. The cardboard is presently being taken to a handler in Prescott, to avoid a $200 tipping fee per load at the Williamsburg landfill site.

Williamsburg Township is currently in between contractors, and the Village has rented the Township their equipment and manpower to handle garbage and recycling for a month or so to until their tender documents are in place. The Village will not continue to handle the Township waste on a long-term basis, as this is a temporary arrangement until a contractor is found.

Under a new contractor and an arrangement with Williamsburg, as much as $10,000 to $50,000 could be cut from the Village waste management budget, it was estimated.

The Township and Village have joined in discussions on joint waste management with the aim to reduce the number of items to their shared landfill site, and cut costs to all concerned.

Also on the waste management agenda, was the proposed location of a new Village compost site near a creek, and close to a wetland, Class Five in the Industrial Park . According to Ministry of Natural Resources wetland guidelines, compost sites are not to be within 500 yards of wetlands.

Martel learned of the classification just before Christmas. The Ministry would be contacted to see if there was any flexibility.

McGregor wondered openly about this and some other wetland classifications, as compost material is not generally seen as a hazardous product.

Carkner honored

On Council's behalf, Deputy reeve Dirk Testerink awarded past fire chief Art Carkner a small mantel clock, in recognition of 25 years of service to the Department.

The Kidney foundation was given permission to conduct a door-to-campaign in march.

The Morrisburg and District Preschool is permitted to conduct a fund-raising Easter Pancake Breakfast and Bake Sale at the Auditorium April 15.

A by-law was passed, appointing Coun. Larry Schnurr as council representative and Doug Martin as non-council member on the South Dundas Recreation Council.

Province to pave Highways 2 and 31 in next two years

MIKE VAN RAALTE
Staff Writer

STORMONT DUNDAS—Morrisburg and area residents should prepare themselves for a bedlam of construction activity over the next several months.

Besides a number of initiatives already approved under the Canada/Ontario Infrastructure Works program, the area could be subjugated both to county and provincial mega projects in the summers of 1995 and 1996.

A definite probability for serious reconstructive surgery is Hwy. 2, especially between Morrisburg and Ingleside. The road is in serious need of both some major upgrading and repaving, provincial authorities believe.

Phil Pawliuk, the Ministry of Transportation's area engineer of planning and design, couldn't confirm the exact starting date for road work. But he added the job could begin by summer, depending on provincial priorities.

" There are a number of projects scheduled for Hwy. 2. That one's on the five year program. It's all dependent on funding availability."

Once started, the work is expected to take about forty days to complete, depending on what's required. Besides resurfacing the roads, the work crews will be making some operational improvements at various intersections along the route where necessary.

Another provincial priority is Hwy. 31, north from Morrisburg to Cty. Road 5, (just above Winchester Springs).

Pawliuk said this project is also on the multi-year capital list, although it too is dependent on provincial funding availability. A likely bet would be a construction date some time in the summer of 1996. This project would take in the neighborhood of 22 working days to complete.

The county also has several road projects in the works. Among the most important to local residents would be County Road 18, just west of Osnabruck Centre.

County Engineer Don McDonald said the project should begin next summer, preoccupying a team of workers for several weeks. County road staff want both to strengthen the alignment of the road and to provide better drainage. They'll be widening the lane-way a minimum of half a metre, and increasing the gravel strength of the shoulder as well. The cost is estimated to be $725,000, partially funded through the Canada/Ontario Infrastructure Works project.

Also targeted in the not too distant future is Lakeshore Drive, between Morrisburg and Iroquois. No specific target date has been set for that project as of yet.

"The projects will enable the United Counties to proceed with improvements to infrastructure that are essential and fundamental to the counties' highway system, which is an arterial network of roads serving to enhance the economic well-being and quality of life in Stormont, Dundas and Glengarry," said departing SD&G Warden Charles Sangster, in an earlier press release.

PHOTO COPIES
CALL THE
MORRISBURG LEADER
543-2987





Matilda Carnival

The early events at the 20th Anniversary Carnival were extremely well attended. Pictured above, the past Carnival pageant winners; to the left, the new Carnival mascot; at right, Amy Casselman on the violin.



Leader photos by Mike van Raalte

BRENDAN FRASER STEVE BUSCEMI ADAM SANDLER

AIRHEADS



TWENTIETH CENTURY FOX PRESENTS AN ISLAND WORLD/ROBERT SIMONDS PRODUCTION A MICHAEL LEHMANN FILM
BRENDAN FRASER "AIRHEADS" STEVE BUSCEMI ADAM SANDLER CHRIS FARLEY MICHAEL McKEAN
JUDD NELSON WITH MICHAEL RICHARDS AND JOE MANTEGNA MUSIC SCORE BY CARTER BURWELL FILM EDITOR STEPHEN SEMEL
PRODUCTION DESIGNER DAVID NICHOLS DIRECTOR OF PHOTOGRAPHY JOHN SCHWARTZMAN CO PRODUCER IRA SHUMAN EXECUTIVE PRODUCER TODD BAKER
WRITTEN BY RICH WILKES PRODUCED BY ROBERT SIMONDS AND MARK BURG DIRECTED BY MICHAEL LEHMANN

PG 13

CATALOG NUMBER 8602 • 1994 • COLOR • STEREO • APPROX. 81 MINUTES • CLOSED CAPTIONED BY NCI

AT

DEMARY VIDEO
INGLESIDE
537-8214 SHOPPING CENTRE 537-8272
Movies are our business . . . not a sideline

RESERVE NEW RELEASES

Movies are our business . . . not a sideline

MAVERICK – MEL GIBSON	HERE
BLOWN AWAY – JEFF BRIDGES	HERE
I LOVE TROUBLE – JULIA ROBERTS	HERE
THE CLIENT – TOMMY LEE JONES	HERE
WAGON'S EAST – JOHN CANDY	HERE
NORTH – ELIJAH WOOD	HERE
RENAISSANCE MAN – DANNY DEVITO	HERE
TRUE LIES – ARNOLD SCHWARZENEGGER	JAN. 11
AIRHEADS – BRENDAN FRASER	JAN. 11
BITTER VENGEANCE – VIRGINIA MADSEN	JAN. 11
TROLL IN CENTRAL PARK	JAN. 11
PAYBACK – C. THOMAS HOWELL	JAN. 11
SUBSTITUTE WIFE – FARRAH FAWCETT	JAN. 11
GOLDEN GATE – MATT DILLON	JAN. 11
THE SHADOW – ALEC BALDWIN	JAN. 17
TRIAL BY JURY – JOANNE WHALLEY-KILMER	JAN. 17
WOLF – JACK NICHOLSON	JAN. 17
POLICE ACADEMY: MISSION TO MOSCOW	JAN. 17
NEXT DOOR – JAMES WOODS	JAN. 17
THE MASK – JIM CARREY	JAN. 19
NATURAL BORN KILLERS – WOODY HARRELSON	JAN. 24
IT COULD HAPPEN TO YOU – NICHOLAS CAGE	JAN. 31
CLEAR & PRESENT DANGER – HARRISON FORD	JAN. 31

DEMARY VIDEO
INGLESIDE
537-8214 SHOPPING CENTRE 537-8272

New birthing suite at WDMH has family-centered atmosphere

C. THOMPSON
Leader Staff

WINCHESTER—While never easy, childbirth in a hospital setting may be more comfortable now, thanks to a new birthing suite at Winchester Hospital.

Donated by the Chinkiwski family of Osgoode Township, the new birthing suite embodies the family-centered approach to childbirth by accommodating the need for mother and those closest to her to be comfortable.

The room features a specially designed birthing bed which can be raised or lowered, and equipped with a foot rest. In normal cases mothers can proceed through labor and delivery and a short recovery period in this room. And without complications necessitating emergency procedures like a Caesarean section, there is no need to transfer the mother to a stretcher and a different room.

Perhaps the most striking feature is a state-of-the-art whirlpool bath, which aids relaxation and facilitates the natural processes in labor. "This is quite a pleasant experience for women in labor," said nurse manager of obstetrics Betty Guy. "We don't deliver people in the tubs, the idea is to provide comfort," she explained.

"We chose furniture that's wood and lighting you perhaps might use in a home," Guy explained. The room is decorated in a warm pastel shade, and the lights are equipped with dimmers. "This is pleasant for someone who believes lighting has a lot to do with how you feel."

An easy chair has been provided which the mother, father or coach can stretch out in and nap if an overnight stay is required. Curtains are on order for the windows and there is a radio for entertainment and distraction.

"The room is as comfortable as we can make it," she added.

While every possible feature for comfort has been provided, the equipment to deliver oxygen, and the like is on hand to handle emergencies, but hidden unobstrusively in cupboards. "So it doesn't look as threatening," Guy explained.

Concealed in another cupboard is equipment to resuscitate the baby in the unusual event the procedure is needed. Medication the baby might need, identification bracelets and so on are available.

Joan Chinkiwsky, Mchael's mother described how the In Memoriam fund which provided the room was set up. "Michael Chinkiwsky, who was killed in a car accident six years ago. At the time of the accident, people wanted to give to something and rather than have it go out of the community to CHEO (Children's Hospital of Eastern Ontario), that would depersonalize it, we asked Al Bouwers, Mayor of Osgoode Township, if the Township would establish a fund in Mike's name."

Bouwers agreed to the idea, and the money collected over a few years while a suitable cause for donation was being sought. The Township didn't wish to dedicate the money for a wading pool, due to potential security and safety problems, and the Chinkiwsky family didn't want funds to go to tennis courts or bicycle paths.

Last spring, Joan Chinkiwsky had the occasion to visit the Hospital with youngest son Patrick, and observed renovations while waiting in the emergency room.

Impressed with these undertakings, she discussed possibilities with Dr. Rowan from Metcalfe, who suggested consultation with Dr. Duane Justus and hospital administrator Don Smith. "My husband and I liked the idea and decided to investigate the possibility," she said. "We wanted to set up a fund for small children in the community. There was no pediatrics ward, but there was a busy maternity ward."

In consultation with staff, it was suggested the money go towards a birthing suite, and thus helping the smallest of children.

The memoriam fund totalled $53,750 which equipped and furnished the new birthing suite, and also facilitated the major part of upgrading another birthing room. The renovated birthing room has a birthing bed, shower and similar features to the new one, except that it lacks a whirlpool.

"We may not have been able to do any of the project without this lady's donation," Guy said.

"This is a family-centered approach to maternity care so families can choose in some respect how they wish the birth experience to be," Guy stated.

"The nursing staff is happy and thrilled to have received the donation," she added.

There are three rooms which can accommodate mothers in labor, but this is the most up-to-date and comfortable.

Previously two mothers would be in the same room, but this is no longer the practice. Mothers can expect privacy and also invite who they wish to accompany them through the birthing experience.

While the hospital has had as many as four mothers in labor at the same time, usually there are no more than two. The room will be available on a first come, first serve basis. "If a mom comes in and she would like this room and it's free, we're more than happy to have her come in here," Guy said.

Chinkiwsky recently visited the newly-finished suite, and was pleased with what she saw, and the nurses' reports. The room has already had a few users. "One mom who had four kids said the whirlpool was the best thing that ever happened to her. If you're tired and cold, it really gets things going," she said.

"Since people started to see what the fund has done, another $100 was donated to the hospital in Mike's name for renovations."

Completed this fall by Coleman Construction, a local contractor, the suite's official opening will be celebrated at a ribbon-cutting this Sunday, January 15, from 1.00 p.m. to 3.00 p.m. The public is cordially invited.



New birthing suite

Winchester Hospital nurse Eleanor Merkley is pictured beside the birthing bed at the new suite provided by an In Memoriam fund from the Chinkiwsky family. On her other side is necessary equipment, in case a complication arises.

Christmas draw winners

Morrisburg Plumbing recently held its Christmas Draw for gift certificates.

The winners were as follows: first place, Bill Strader $45; second place Graham Johnston, $35; third place, Gary Hess $25.

The staff and ownership wish to congratulate the winners and thank all those who entered the draw.

There's Only One Way To Hold Your Interest After The Holidays...

4.9%* EXTENDED! NO LIMIT FINANCING FOR A FULL 48 MONTHS ON ALL '94 CARS & SELECTED '94 TRUCKS

Choose from our entire line of new '94 cars – everything from Aspires to Lincolns!
Choose from these new '94 trucks and vans!
• Aerostar • Bronco • Econoline
• Selected F-Series • Selected Ranger

4.9% vs. 11.5% BANK FINANCING – 48 MONTHS			
Amount Financed	Cost of Borrowing at 4.9% over 48 months†	Cost of Borrowing at 11.5% over 48 months	YOUR SAVINGS!
$15,000	$1,560	$3,784	$2,224
$20,000	$2,080	$5,045	$2,965
$25,000	$2,600	$6,308	$3,708
$35,000	$3,592	$8,830	$5,238

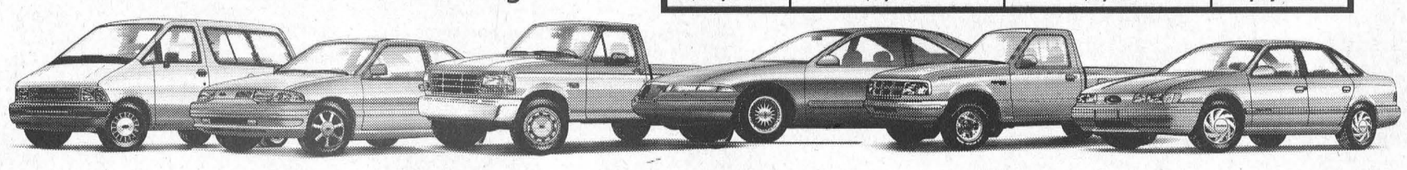

Okay... Maybe There Are *Two* Ways.

NEW! 6.9%** NO LIMIT FINANCING FOR A FULL 48 MONTHS ON SELECTED '95 CARS & TRUCKS

Choose from '95 Aerostar, '95 Cougar, '95 Escort, Selected '95 F-Series, Selected '95 Ranger, '95 Sable, '95 Taurus, and '95 Thunderbird!



HURRY... LIMITED TIME ONLY!

FORD MERCURY SEE YOUR LOCAL FORD & MERCURY DEALERS

THE ULTIMATE OFFER!

*Financing offer cannot be combined with any other offers. 4.9% financing offer available on all new 1994 models except for Explorer, F-Series (Super/Crew Cab), Ranger (6 Cyl.) and Villager for a maximum 48 months on approved credit. e.g. $15,000 financed at 4.9% per annum equals $345.00 per month for 48 months. Cost of borrowing is $1,560.00. Total amount to be repaid is $16,560. Down payment may be required. Offer available on new retail purchases from dealer inventory only. Limited quantities available. †Represents the total of the 48 monthly interest payments.
**Financing offer cannot be combined with any other offers. 6.9% financing offer available on 1995 Aerostar, Cougar, Escort, F-Series (Regular and Chassis cab), Ranger (4 Cyl.), Sable, Taurus, and Thunderbird for a maximum 48 months on approved credit. e.g. $10,000 financed at 6.9% per annum equals $239.00 per month for 48 months. Cost of borrowing is $1,472.00. Total amount to be repaid is $11,472. Down payment may be required. Offer available on new retail purchases from dealer inventory only. See dealer for details. Ontario FMDA, P.O. Box 2000, Oakville, Ontario L6J 5E4

MONTREAL-AMSTERDAM
KLM AIRLINES
$509 + TAXES
JAN. 7 – MARCH 24
For Information Call
THOM TRAVEL
543-2133
Reg. #1258982

DAVID BROWN CONSTRUCTION LTD.
Portable Toilet Rentals
(Daily, Weekly, Monthly)
• Construction Sites - Special Events
• Customer Pick-up Discount
• Modern Polyethylene Units,
• Mobile Sanitation Trailers
• Wash Basins
Septic Tank Pumping
Residential • Commercial
Installation Repairs
AFTER HOURS EMERGENCY
930-9502
INGLESIDE • 537-2255 • CORNWALL • 938-2536

UPPER CANADA KITCHEN CO.
KITCHEN DESIGN CENTRE
• CUSTOM KITCHENS •
• COMPUTER DESIGN SERVICE •
• PROFESSIONAL INSTALLATION •
VISIT OUR SHOWROOM IN THE MORRISBURG VILLAGE PLAZA
543-3491 By Appointment Only

The Morrisburg Leader

A Family Newspaper Serving the Community for more than a Century

Published every Wednesday afternoon at Morrisburg, Ontario
by The Morrisburg Leader Limited

P.O. Box 891, Morrisburg, Ontario K0C 1X0
Telephone (613) 543-2987 or 543-3611 Fax: (613) 543-3643

Art Laurin, Editor & Publisher Terry Laurin, Production Manager
Sam Laurin, Advertising Manager

Publications Mail Registration No. 0842

YEARLY SUBSCRIPTION RATES

$19.00 per year non-letter carrier within 40 mile radius
$23.00 per year non-letter carrier outside 40 mile radius in provinces of Ontario, Quebec and Manitoba
$41.00 per year letter carrier and non-letter carrier outside provinces of Ontario, Quebec and Manitoba
$70.00 per year in U.S.A.
SUBSCRIPTION PRICES SUBJECT TO G.S.T.

ADVERTISING DEADLINES

Display – 4:30 p.m. Mondays • Classified – 12 Noon Tuesdays

"M" stands for mediocre

Give concerned parents within the Ottawa School Board an "A" for effort. At the same time, their counterparts — the school board trustees and their ideological comrades in the Ministry of Education — deserve an "F" for social-engineering stupidity.

Following noisy public demonstrations last fall, the Ottawa Board of Education recently announced it would abandon — *at least temporarily* — a controversial pilot project which eliminated percentage marks and letter grades on report cards for students in Grades 7, 8 and 9 at seven Ottawa area schools. Parents and students alike understandably were outraged last November with the vague, meaningless report cards the schools provided them under the experimental system.

Instead of averages or numerical grades, most students found uniform rows of "M's" on their report cards, meaning they had "met the requirements and expectations of the program in this reporting period." Exceptionally gifted students received "S's," indicating they had surpassed expectations; some others got "R's" signaling they had failed to meet them.

The new system meant few hurt feelings and not too many groundings — since the report cards provided virtually no indication of how students compared to each other. But the leveling effect also created great sources of frustration, especially among those actually still concerned about where they stood. An "M" grade could mean an average of 60, 70, or even 80 per cent. An "R" could mean just below 50 per cent, or it could mean zero. High student achievers were particularly frustrated; unless they achieved brilliant marks, the "S" rating, their hard work went unnoticed, and they were thrown back in with the rest of the mediocre "M" students.

As Brookfield parent Ethel Humphreys pointed out: "Report cards aren't just for parents. They are for the kids too. Marks and teachers' comments tell students what their teachers think of them and they want them on their report cards."

Collectivists within the Ministry of Education believe that marks encourage *competition* — a dirty word to their way of thinking, destructive to the self esteem of the individual. Determined to conform particular accomplishment to the same brute mediocrity of the masses, they're actively destroying all forms of social hierarchy in education by demanding boards establish a system of evaluating students which reflects nebulously defined measurements called "learning outcomes." This initiative follows earlier programs to destream Grade 9, and others to promote "group learning" projects.

The bureaucratic social engineers might be providing certain students with a temporary respite from the anxieties of living in the antagonistic 1990s. But they're creating a glass bubble environment which will be destructive in the long run.

Upon leaving their sheltered environment, students will have to face up to the reality that the world is a competitive place. Teachers might not want to make absolute standards of judgment, but employers demand them, especially when assessing their bottom lines. Effective self-motivated workers receive promotions faster than slower ones in most non-unionized situations; innovative, efficiently-run companies last longer in the marketplace than their competitors.

Instead of ramming collectivism down the throats of students, a more relevant endeavor for the Ministry of Education bureaucrats would be to establish an effective method for evaluating standards of excellence which is both fair and reasonably impartial.

Teachers aren't machines, their evaluations understandably will be influenced by their feelings towards the students they assess.

Bringing back province-wide skills tests not only would force radical teachers to stay on curriculum, it would give both the students themselves, and the institutions of higher learning to which they aspire later in life, a more realistic picture of where they stood in relation to their peers.

—MvR

New Long Distance rules

As of January 8, all long distance calls, even those made to destinations within the same area code, will require the dialing of the number 1 or 0 plus the area code plus the telephone number.

Those who fail to follow the new procedure will reach a recording instructing them to redial using the new dialing method.

Lissa Ellsmere, Bell Ontario Communications director for the local area, said the telephone company provided a five month transition period after originally introducing the idea last fall in order to give customers time to adjust to the dialing change and to make any required modifications to their telecommunications equipment. But this grace period expired as of Sunday, although the cutoff may be later in some areas subject to completion of Bell Canada's technical modifications.

For complete dialing instructions, Ellsmere suggested customers to follow the Information Pages of their Bell Canada directory, or call the Bell information line toll free at 1-800-363-2633.

This Week In Morrisburg's History

Compiled from The Leader's fyles
by Mike Van Raalte

1985

The president of the Seafarers Union "categorically" denied rumors the institute was about to change hands. Roman Gralewicz said he had no idea where the rumors began, which suggested the property was about to be sold to the province and turned into either a St Lawrence College Campus or a correctional institute for young offenders.

A committee made up of representatives of key village groups began laying down plans for Morrisburg's 125th anniversary celebrations. Councillor Bill Shearing, coordinator of the summer celebrations, said the committee would be dividing the work up among the various volunteer groups this time round, rather than relying exclusively on the Old Home Week committee, which had been discontinued a few years earlier amidst sour feelings and a poor division of responsibilities.

Bill Haggart, Director President of the Dundas County Association for the Mentally Retarded, told members the association was bankrupt because of poor management and investment decisions of the previous board of directors. If the province put any more pressure on the organization, he added, gloomily, "it would be game over."

Matilda Township councillor Sandra Johnston, along with several township students, continued putting together the "Memories of Matilda" project, an oral history of the area. At this point, the group were still collecting photos and residents: Johnston said she hopped to be finished by the following spring.

Williamsburg Council dissolved its recreation association in a restructuring initiative. Clerk Mike Waddell said the township would be establishing a new independent committee with a constitution and bylaws some time in the near future.

1975

The recently elected Morrisburg Council held their inaugural meeting, with the new council members appointed to various committee positions. C.F. McInnis, Q.C. and A. Belanger took over as Commissioners of Finance and Industry; Reeve Bill Dillabough took over the Fire Department Committee, Deputy Reeve Edwin Jones and A. Belanger — the Sewage and Waste Management, Property, Street Lighting and By-Law Enforcement; C.F. McInnis, Q.C. and F. Hill, the Community Centre, Parks and Recreation; and F. Hill and A. Belanger, the Roads and Streets.

Council debated a proposed change in a zoning bylaw affecting the Park Avenue and Kyle Drive area. The move would "legalize" all properties in these areas.

Hubert Casselman retired after eight years on Williamsburg council. His replacement, Glen Cunningham, was welcomed by the new council, which included Reeve Johnny Whitteker, Deputy Reeve Edward Hanson, and councillors Graham Hess and Donald Kyle. The new council decided to become members of both the Ontario Good Roads Association, and the Association of Rural Municipalities.

The Lions added goaltender Don McNairn to their lineup in an effort to shore up on their poor defensive record. The former Brockville Warrior joined up with his brother Doug to try turning around the floundering team's performance. With a 4-12 record, the Lions were in danger of falling too far back in the standing to make the playoffs.

Friends gathered to honor Leslie James Presley, who died in Kingston from coronary thrombosis at the age of 70. The former co-partner of Morrisburg Dairy was described as a kind, generous man, who played an active role in community life.

1965

The January 15, 1965 issue of *The Leader* reported Cal Wagner and Big Doug Casselman emerging as the stars of a game the Combines played against the Ottawa Junior Mounties. The Combines won the game 4-3.

Miriam Salmon was hostess for the January meeting of St. Paul's Lutheran Church Women. Officers for the next two year term were Miriam Salmon, president, Mrs. Hugh Shennette first vice president, Reatha Riddell secretary and Mrs. Charlie Hummell, treasurer.

At Brinston's Allied Food Market, lean butt pork roast was selling for 39 cents a pound and Aylmer tomato soup was three 10 ounce tins for 33 cents.

Allison's Import Shop was celebrating its fourth anniversary with a store-wide sale. Men's suits regularly priced at $69.50 were offered for $39.95 and Italian mohair sweaters were starting as low as $9.95.

In the third game of St. Lawrence Intermediate hockey, Williamsburg defeated Morrisburg Intermediate Combines 6-3. Bill Cassellman starred for the winners with two goals and Bob Schell and Paul Beckstead came up with one goal each. Morrisburg scorers were Brian Van Allen, Warren Disheau and Ross Ferguson.

Sir John A. Macdonald, architect of Canadian Confederation, was remembered at Kingston at a glittering formal dinner on January 11, the 150th anniversary of his birth date.

1955

The January 14th 1955 issue of *The Leader* reported the Morrisburg Junior hockey team losing to Winchester 10-5. To build up attendance, the Morrisburg club had a drawing for a $5 door prize, which was won by Gerald Donnelly of Aultsville.

The first meeting of the W.M.S. for 1955 was held at the home of Mrs. Sam Casselman. The newly elected officers, Mrs. Graham Casselman president, Mrs. Bert Casselman secretary, and Mrs. Claire Dafoe treasurer, were in charge of the workshop period.

Newly elected president Mrs. Kemp Beckstead conducted the devotions at a meeting of the Willing-Workers of St. Paul Evangelical Lutheran Church.

The Aultsville correspondent wrote that Junior Hagerman had received a quarter of buffalo meat from the west, which by all accounts didn't last too long, as the natives had a few steaks off it.

Gone With the Wind was playing at the Picadilly Theatre in Williamsburg.

1945

The January 12, 1945 edition of *The Leader* reported that more local and district soldiers had arrived home from European war theatres. Some of the returnees were Ralph Coir and Giles Harper of Morrisburg, W.H. Craig of Williamsburg, and B.D. Fetterly of Hallville.

The distinguished Flying Cross was awarded to Flt. Lt. D. McInnis of Iroquois. No citation was given. The awards were for operational flying in Canada. McInnis was the 23-year old son of Mr. and Mrs. Charles W. McInnis of Iroquois.

Margaret Fuller again joined the teaching staff of the local Collegiate, after an absence from Morrisburg of some years. During her absence, Fuller taught a few years in Japan.

At Morley's Store, Salada Tea was 40 cents a half pound and fresh bologna 22 cents a pound.

Mr. and Mrs. Isaac McIntosh, life-long residents of Williamsburg, celebrated their 44th wedding anniversary January 8th. Their marriage was solemnized at the Lutheran parsonage, Williamsburg with the late Rev. John Shunk officiating.

Cary Grant and Ethel Barrymore were starring in the movie, *None But the Lonely Heart,* at the Cameo Theatre; the Picadilly at Williamsburg was showing the comedy, *Best Foot Forward,* with Lucille Ball and William Gaxton.

1935

The January 11th, 1935 issue of *The Leader* reported that Flora Griffiths of Williamsburg was unsuccessful in her appeal against a judgement of Mr. Justice J.C. Makins. The judgement dismissed her action against Dr. Mahlon W. Locke and John L. Counceil, L.C., for damages, and for an injunction restraining Dr. Locke and Mr. Counceil from interfering with her business as proprietress of a lodging house in Williamsburg known as the nurses' home. Dr. Locke through Mr. Counceil had informed three guests at Miss Griffiths' establishment that they would not receive treatments at Dr. Locke's clinic so long as they remained at the nurses' home. Miss Griffiths contended Dr. locke and Mr. Counceil conspired together with the common purpose of instituting a boycott of her establishment.

In junior St. Lawrence hockey, the home team from Iroquois scored a 6-3 victory of a young squad from Morrisburg. R. Strader and W. Strader each scored twice for Iroquois.

Spencer Tracey and Jack Oakie were starring in the film, *Looking for Trouble,* at the Cameo theatre.

Teams of the town hockey league were charged $5 per game for use of the ice at the Morrisburg arena.

At the Gilmore Novelty Shop, Guelph Yarns, for knitting quality garments, were 15 to 30 cents a ball.

1925

Headlines in the January 16th, 1925 issue of *The Leader* read: "Member of Council declares he is in favor of meters." Thoroughly convinced the meter was the only means by which citizens could gain relief from continual light and power problems, one council member declared he wanted to install pay meters. Other members of council did not support the movement, however.

Organizers in Winchester held a meeting to establish a local council for Dundas County under the Ontario Men Teachers' Foundation.

Advocates of Church Union, who were from time to time appearing on public platforms, claimed to find an analogy between those who were remaining Presbyterian and the Wee Frees of Scotland. The Union of Churches in Scotland 20 years earlier was of an entirely different character from that which was to be effected in Canada.

W. Marsh and Son was having a January furniture sale, featuring a three piece parlor or living room suite — with walnut frames, sofa arm chair and rocker upholstered in figures — for $55.



Church Directory

Mass Hours at St. Mary's Church
Father T.F. Shea
MORRISBURG
Saturday - 7:30 p.m.
Sunday - 11:00 a.m.
Confessions before mass
IROQUOIS - ST. CECILIA'S
Saturday - 5:30 p.m.
Sunday - 9:00 a.m.
Confessions before mass

St. Lawrence Evangelical Lutheran Parish
Pastor: Rev. JoachimBarkley- Probst
St. Paul's Office: 543-3154
St. John's Office: 543-3858
WORSHIP SERVICES
Sunday, January 15, 1995
9:30 a.m.
St. Paul's, Morrisburg
Nursery Care Provided
11:15 a.m.
St. John's, Riverside Heights
Everyone Welcome

The United Church of Canada
Lakeshore Drive United Church
Morrisburg, Ontario
Telephone 543-2353
Minister
Rev. Donald Smith, B.A., M.Div.
Organist & Choir Director
Michael Goodwin
Sunday, January 15, 1995
10:30 a.m. - Worship Service
10:30 a.m. - Sunday School
Sermon Title
"Listen To God"

Christian Reformed Church
Williamsburg, Ontario
Pastor George Rowaan
Tel: 448-2351
Sunday, January 15, 1995
at 9:30 a.m. and 7:30 p.m.
Nursery during all services
You are invited to worship with us
FAITH 20 can be viewed every morning at 5:30 a.m. on Channel 6

Morrisburg Pentecostal Tabernacle
Pastor: Rev. Terry Pitt
Office 543-2681
Sunday, January 15, 1995
9:45 a.m. - Family Bible Hour
10:45 a.m. - Morning Worship
7:00 p.m. - Evening Service
Friday –
7:30 p.m. - Youth Aflame
Wednesday –
7:00 p.m. - Bible Study & Prayer, Kid's Bible Club, Youth Aflame
Come And See What Jesus Can Do For You!!
DIAL-A-PRAYER 543-3456

The Anglican Parish of Morrisburg & Iroquois
Rector: The Rev. Harry H. Brown
Organist: Mr. Peter Cazaly
Sunday, January 15, 1995
Epiphany 2
8:00 a.m. – St. James – Holy Communion
9:30 a.m. – St. James – Choral Eucharist
11:00 a.m. – St. Johns – Choral Eucharist
Nursery and Sunday School at St. James
St. James, Morrisburg
St. John's, Iroquois
Holy Trinity, Riverside Heights
Office 543-3904
Rectory 543-2867

The Presbyterian Church in Canada
KNOX PRESBYTERIAN CHURCH
Morrisburg, Ontario
Pastor: Rev. Gregory Blatch
Organist: Gary Postma
Sunday, January 15, 1995
11:00 am. - Morning Worship
11:00 a.m. - Sunday School
Everyone Welcome!
Nursery Available

Williamsburg United Church
Minister
Rev. F.E.A. Macpherson
Organists
Joye Loucks & Susan Barkley
Sunday, January 15, 1995
10:30 a.m. - Welcome to Worship with Us!
Sunday School & Nursery Available

St. Peter's - St. Luke's Evangelical Lutheran Parish
Pastor: Rev. Diane Raddatz
Tel: 535-2569
Dunbar – St. Luke's
Sundays – 9:15 a.m.
Williamsburg – St. Peter's
Sunday Worship & School
11:00 a.m.
Everyone Welcome

Attend the Church of Your Choice this Sunday

Formation of community disaster committee under way

C. THOMPSON
Leader Staff

MORRISBURG–Plans are ongoing to update its community disaster plan, chairman of the committee Bill Shearing informed Council here Monday.

Shearing had sent a draft of the emergency plan by Randy Reid, a Community Emergency Preparedness Coordinator based in Kingston. Reid works with the Ministry of the Solicitor General and Correctional Services on the Emergency Measures Ontario program, and approved the draft, recommending a few changes in terminology.

Instead of designating a "municipal control group," the group should be called "community control group" and the "operations center" should be designated "emergency operations center." The changes are to ensure that everyone in emergency response is using the same terms.

Reid also stressed the need to confirm correspondence with social agency representatives, to guarantee the help one is counting on.

Shearing is in the midst of forming a "community disaster committee" of which he is chair. Council representatives are deputy reeve Dirk Testerink and Coun. Larry Schnurr, and community representatives are Don Hill (industry and the Red Cross), Art Carkner (by-law officer and building inspector, and past Fire chief). Representation is requested from the OPP, current Fire Department, and Ministry of Health through the Medical Officer of Health Dr. Robert Bourdeau.

"We're looking forward to getting the community group together. We'll look at identifying emergency scenarios. Of the many that may happen, we'll do a detailed study of the three or four most likely to occur," Shearing said.

Using a well-known example, Shearing pointed to the spill of Bunker C oil last fall.

"For example if the spill at the corners was propane instead of Bunker C, there'd be volatility of the gas requiring evacuation. We should come up with good information in planning for the future," Shearing said.

Reeve Gord McGregor commented on the need to communicate the seriousness of such a committee to residents. Shearing noted the need to communicate with many groups of citizens, from seniors to businesses etc. and to liaise with networkers from each group.

To help with this aspect, Testerink suggested the possibility of setting up a communications representative on the disaster committee.

Schnurr added any process must account for the county-wide 911 emergency response system which is already in the works.

Council then approved a motion to allow Shearing as an observer at a City of Cornwall disaster exercise, to learn the operations of the control group.

Typically a control group consists of the senior administrative officer (clerk), senior public works officer (supervisor), senior fire and police officials, senior social services officer and the Medical Officer of Health.

Ideally, the control group would meet yearly to review the emergency plan, and next year would be good for a start, Shearing said.

"There's a lot of work to be done between now and the first exercise to be a good learning experience," he explained.

Letters to the Editor

Dear Editor,

Christmas '94 is past, but the holiday spirit still lingers within the hearts and homes of most because it was a happy time with family and friends gathered in a warm home and with plenty of food to be shared.

For others, who were experiencing financial difficulties this year, our community reacted out of a spirit of kindness to express good will to their fellow humankind through the South Dundas Christmas Exchange.

Your newspaper is to be congratulated for your press coverage, which added to the success of this huge undertaking. Over 55 Service Clubs, churches, schools and industries in South Dundas contributed food, money, toys or mitts for 197 food baskets.

Some of the stories and incidents connected with Christmas Exchange give the reason why 60 people so freely volunteered their time to pick up, sort and deliver food and toys on Wednesday, December 21st. It was especially nice to have the capable help both days of the T.R. Leger students and Seaway High School on Thursday.

Committee members are touched by the generosity of our community and the willingness of everyone to co-operate in this most worthwhile venture.

Robin Lane,
Co-chair
S.D. Christmas Exchange

■■■

Dear Editor,

How many times must Veterans pay? They have now abruptly been denied access to the services at National Defense Medical Centre in Ottawa (N.D.M.C.).

Some 4400 letters are being sent to Veterans affected in the Ottawa Area, the Ottawa Valley and Western Quebec. Among those who will be affected are 122 housed at the Rideau Veterans Home and 50 in Wards B and C at N.D.M.C.

These men and women have had access to specialized care and advocacy, in the context of their war service, with sensitivity and recognition of their sacrifices to their country. This facility has provided exceptional service to our Veteran community over a period of many years. Now the Doctor/Patient relationships, in many cases, will be destroyed.

The Provincial Government has cut funding to the N.D.M.C. by $6.2 million dollars. It has not transferred any portion of this funding to other local area hospitals which will, of course, have to pick up the extra case load. This will mean that Veterans, deserving of far better treatment, will have to fall in at the end of the line and endure longer waiting periods for treatment they have, up to now, received regularly. In addition, access to specific services in outlying communities may not presently exist.

What will Veterans Affairs Canada and the Department of National Defense do to meet their obligations to these War Veterans and other ex-service personnel? Other area hospitals have already been stripped to the furthest degree on funding.

There is no meaningful saving in the $6.2 million cut. Treatment will still have to be provided. The 4400 patients now displaced by this decision must now suffer longer waits and inconvenience which is quite alarming since many of the 4400 are Second World War Veterans well into their seventies. To say we are shocked and disappointed by these unwarranted and unnecessary actions is as mild as we can express our feelings.

This decision must be reversed to ensure the continuance of the best possible care and treatment of Veterans and other military personnel.

They earned this specialized care and advocacy with their war service and recognition of their sacrifices to their country.

Yours sincerely,
Jim Margerum
Veterans Services Chairman,
Ontario Command.

Iroquois Village to cut winter control costs

IROQUOIS—Newly-elected reeve Peter Swank announced recently he would try to keep his election promises in the new term, and the first was to keep 1995 taxes in lines with the rate of inflation.

Secondly, Council would decrease winter control costs by using the town crew during normal working hours, and hiring someone after normal working hours to be paid at straight time. This policy is to avoid paying overtime whenever possible.

Council will meet regularly the second Tuesday of the month at 7.30 p.m. and will hold special meetings the fourth Tuesday every other month.

At a special meeting on January 4, 1995, Iroquois and Matilda Councils met over aspects of their mutual firefighting and waste management agreement.

A meeting has also been arranged with Morrisburg Hydro on January 10 to discuss shared hydro services, and Iroquois is to meet with Cardinal Council to discuss shared services for building inspection and by-law enforcement.

A meeting is also being arranged during the ROMA Conference in February with Noble Villeneuve, M.P.P. and possibly other members of the provincial government to discuss grants.

The new council expects the development of duplex housing this spring in Elizabeth Heights Subdivision, which should bring additional affordable housing to the Village.

"I would welcome any suggestions in the promotion of this Village and would appreciate these suggestions by telephone or meeting with me at the Town Office, where I will be every second Tuesday between the hours of 1.00 p.m. to 3.00 p.m.," Swank said.

Swank also promised to "work together" and a Tourism Committee is being formed which will be helpful in the process. "I feel we have thousands of people coming to Iroquois, and we should try and keep them here to shop and also to play golf," Swank stated.

E.P. Thompson, Jacques Asselin, Wilfrid Gibbons, Henry Zandbergen, and Jim Locke are to sit on the new Tourist Committee.

Committees have been formed to oversee Public Works, Iroquois Marina, Finance and Recreation.

Chosen to sit on Iroquois Recreation are Councillor Bruce Mullin, Kim Cassell, Janice Banford, Penny Kates, Allen Claxton, Ron Delegarde, Gord Hawn, Jill Summers, Penny Whittle, Doug Millard, and Stephen Law.

Council and non council members sit on the Carman House Committee, the Library Board, South Dundas Recreation and South Dundas Economic Commission, the Golf Club Board of Directors and Expansion Committee.

A Property Standards Committee and Committee of Adjustment have citizen representatives.

Night time skiing at sanctuary

MORRISBURG—If you think cross-country skiing is fun, why not try it in the dark!

The Friends of the Sanctuary will lead a guided moon light ski hike at the Upper Canada Bird Sanctuary from 8 -10 p.m on Saturday, Jan. 14.

Admission to the excursion is $2.35 a person.

For more information, call Jim Saunders at the SLPC 543-3704, or Nicole Mainville Lalonde at the MNR (613) 933-1774.

PRINTING
THE MORRISBURG LEADER
543-2987

STUMP REMOVAL
COMPLETE TREE SERVICES
VICTOR BROOKS & SON INC.
WILLIAMSBURG, ONT.
535-2322

Plan Ahead For
SNOW REMOVAL
SNOWBLOWING & PLOWING
We'll Keep Your Driveway, Sidewalk or Parking Lot Clear of Snow
Book Early
Call
KEN MacPHERSON
CATHY DYKSTRA
543-3355

Professional
Tree Trimming & Removal
For Free Estimates
Call
543-3427
after 6 p.m.

NO GST OR PST
CASH IN YOUR BONUS BUCKS THIS MONTH
WE PAY ALL GST & PST OFF SUGGESTED RETAIL ON ALL CASH & CARRY PURCHASES
Offer Good Until Jan. 13th, 1995 on All Regular Priced Items (Toys Exempt)
40 FT. ANTENNA SYSTEM
All Channel Antenna & Automatic Rotor
UHF/VHF/FM Amplifier
30 ft. of tower G.N.
House Bracket – 10 ft. Masting
Tax & Installation Not Included
$530.12
PAUL STEWART ELECTRONICS
543-2236 MORRISBURG VILLAGE PLAZA 543-2745

Hunter
The Gas Technology Company
BRINGS YOU
The Revolutionary Heating Alternative
NATURAL GAS or PROPANE
BASEBOARD HEATERS

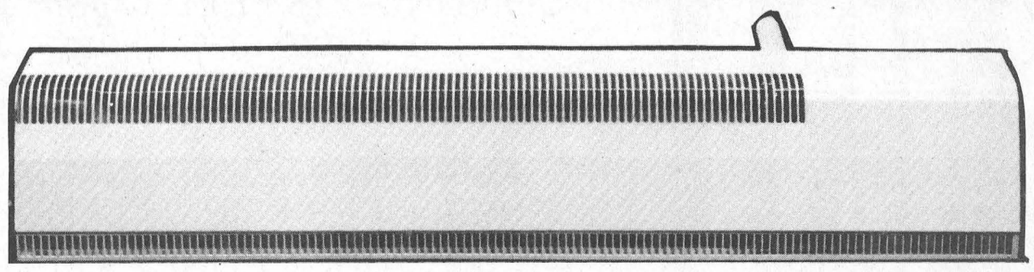

• ECONOMICAL • EASY TO INSTALL • SAFE
• EFFICIENT • NO CHIMNEY REQUIRED
• COMPACT • CONVENIENT • RELIABLE
Let Us Save You Money Today!
Call 535-2720
FOR ALL THE DETAILS
ARTHUR THOM ELECTRIC LTD.
HWY. #31, WILLIAMSBURG, ONTARIO K0C 2H0
GAS HEATING • REFRIGERATION • AIR CONDITIONING • SHEET METAL • PLANNED SERVICE

Morrisburg girl is ready to roll

Robertson on leadership trip to Australia

C. THOMPSON
Leader Staff

MORRISBURG—Even as you are reading this article, Grade 12 Seaway High student Heather Robertson is busy packing for a trip which will take her thousands of kilmeters away to the land "Down Under."

While many students dream of travelling to foreign countries on an exchange trip, few will ever enjoy the experience, but those who are interested and determined should give it a try, Heather says.

Thanks to a scholarship from the Educational Foundation of Foreign Studies, Heather will be spending a year in Australia, as the guest in a host family.

Heather first heard about the program through a friend Rebecca Mullin who was considering an exchange to Australia, but who ended going to Brazil on missionary work. With the help of the Guidance Department at Seaway, Heather investigated the possibilities, including Spain, France, England and New Zealand and Tasmania, and picked on Australia as the most suitable choice.

She applied for the program in Grade 11, heard from the Foundation a few weeks later and was interviewed last summer when she found she was accepted. A few months later she discovered she would receive a scholarship to cover her $7800 in expenses.

Costs included medical and personal insurance, air fare, and a culture camp at Sydney to educate her to the local dialect and phraseology. However, the scholarship would not cover costs of books, school trips or uniform, or spending money which must be provided in an allowance by her parents.

Heather is leaving via Canadian Airlines from Vancouver on January 15, and expects to arrive in Sydney 22 hours later. Eight other Ontario students involved in the program are going on the same flight, including another girl who has been billotted in Alice Springs, where Heather is billotted, and where she will be attending St. Phillips School. The city is a little larger than Cornwall, and located in the central desert of Australia.

Heather discovered she had the distinction of being the first foreign exchange student to be accepted at St. Phillips, and had earned the a privilege through her strength in drama and the arts.

Although Heather is still uncertain what subjects she will take in her new school, she knows she will be furthering her studies in drama and music. She hopes the experience will help further her education in this field, which she intends to expand in a drama course at the University of British Columbia

At Seaway High, Heather plays oboe and is in the Band and choir. She is also an active member of the Drama Club, a student of Tae Kwon Do, and a Sunday School teacher at St. James Anglican Church.

She was glad to hear that Alice Springs had Tae Kwon Do instruction, which she would like to continue there, and hopes to join the school swim team.

Heather will be a busy girl, as she has also been invited to join the youth band at Alice Springs. In addition, there is a band at the school and a band and drama club at the local Lutheran church, to which her host family, the Grosses belong.

The host family was chosen through the Exchange from a list of 500 candidates. The Foundation obtains a profile of student and family, and tries to match the former with the latter from a list of 500 possibiilities. Joan and Neville Grosse have a young daughter and Joan is a teacher at the Living Waters Primary School.

Unlike some arrangements, Heather's family will not be hosting an Australian student. Her mother Barbara was asked if she would like host a student, but Barbara is moving to take on a new job in computer advertising in British Columbia.

And on December 16, 1995 Heather will be returning home to complete her education at Seaway High.

In her new milieu, Heather will have to become accustomed to features which are quite unlike those of Canada. Alice Springs is located a couple of kilometers from the Tropic of Capricorn, in the central desert of Australia. The weather will be at its warmest in summer at 40 degrees Celsius, and coldest in winter at minus seven Celsius.

She has received information from the Embassy, warning her to be careful of tropical insects, and animals. For example, she must be careful not to place shoes outside , to avoid their use by scorpions, and should not hang her clothes outside to prevent infestation by these or black widow spiders.

Toads that exude foam from their skins are also on the list of dangers to watch for, poisonous snakes, less than friendly Koala bears, and so on. As in other countries, but especially in tropical areas due to the risk of poison from venous insects or reptiles, "Don't pick anything up" is the rule of thumb.

With her, she will be taking a memento of her home town, the Village pin with the Morrisburg crest, a gift from Morrisburg reeve Gord McGregor to the mayor of Alice Springs.

Needless to say, Heather is looking forward eagerly to the experience, and recommends it to others. "If anyone wants to go on it, I would encourage them to go, It's a wonderful experience. And if you're worried about the money, there are people who will help you."

Interested students must be prepared for a lengthy application period, as Heather applied for the program in the fall of Grade 11, and arrangements took months to finalize.

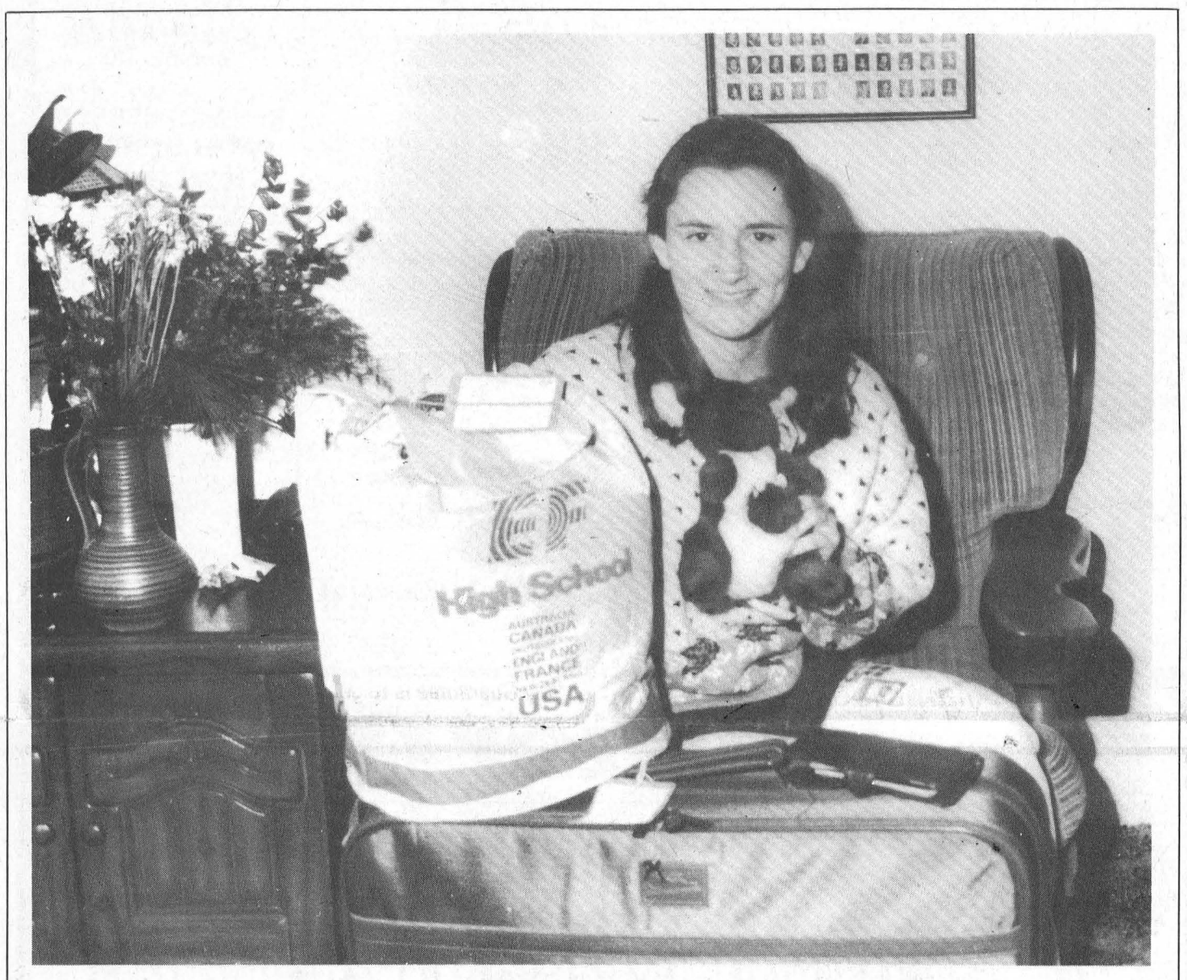

Going "Down Under"
Morrisburg's Heather Robertson isleaving this weekend on an exchange trip to Australia arranged through the Educational Foundation of Foreign Studies. She is staying with a host family, and returning to Canada December 16, 1995.

Retail course

MIKE VAN RAALTE
Staff Writer

IROQUOIS—Those thinking about a career change, or maybe just brushing up on their customer-service skills, might wish to consider a new program being offered through the T.R. Leger School.

Written and coordinated by long-time retailer and trainer Bob Sprague, the "Effective Customer Service Skills Course" is a two day seminar providing background in the full range of selling skills: how to exceed customer expectations; how to keep customer loyalty; personal aspects of customer service and much more. The seminars will be held Monday, Jan. 16 and Tuesday Jan. 17, at Baldi's Shopping Centre in Iroquois, from 9 a.m. to 4 p.m.

"It's a bread-and-butter type of course," said Sprague, who'll be teaching the course as well. "It's to give the students a competitive edge, so they can make more money from selling."

Sprague, the previous owner of the Iroquois Auto Garage, recently sold his business to get back into retail training from which he worked previously. In past seminars, he's trained employees from such wide-ranging businesses as Ford, Benjamin Moore paints, plus hotels, restaurants, and other retailers.

The latest offering is a condensed version of a 35-hour course Sprague previously taught, "written from the perspective of someone who's made an exceptional living selling."

Besides refreshing the material to the new economic situation, he's modified certain sections to suit residents in South Dundas.

"It's to allow for the competition with our cross-border neighbors. Right now, we're holding our own with the Americans. Now, it's time to move ahead."

The Ministry-approved course is open to anyone interested. Sprague said the course could be especially invaluable for the unemployed, providing them with both a marketable skill and techniques to market themselves.

Interested parties could go via the South Dundas Economic Development Corporation, JobsOntario or directly through the T.R. Leger School.

Registration — which usually sells for $750 a seat — is being offered through the Alternative Program for $135.

"TO OUR 18TH BIRTHDAY"



Sara - Jan. 14th Jodi - Feb. 6th
Best wishes girls!
Love From Your Families



Mr. and Mrs. Alan Thoms Chesley

Heather and Alan Thoms Chesley were married on Sept. 24, 1994 at Lakeshore United Church, Morrisburg. Heather is the daughter of Victor and Vivian Thoms of Morrisburg. Alan is the son of Connie Chesley and the late Gurard Chesley of Dorval, Quebec. Heather and Alan would like to thank family and friends for all their help and support. Heather and Alan would like to thank their parents Victor and Vivian Thoms, also Connie Chesley. Heather and Alan will reside in Guelph, Ont.

Meldrum Johnston
Ontario Land Surveyors

Cornwall Office
835 Cornwall Centre Road
HAZEN MELDRUM
N.S.L.S., O.L.S.
Tel: 932-8124

Winchester Office
610 St. Lawrence St.
W. J. JOHNSTON
O.L.S.
Tel: 774-2414
or 1-800-268-6915

TOWNSHIP OF MATILDA

NOTICE

RECYCLING PICK-UP

Effective the week of January 9 to 13 and thereafter the Recyclables will be picked up Every 2nd Week.

W.E. Horner

COST EFFICIENT

CALL US TODAY
FOR A FREE ESTIMATE ON

CONTINUOUS FEED COMPUTER FORMS
INVOICES • STATEMENTS • CHEQUES
2, 3 & 4 PART CARBONLESS COMPUTER FORMS

BUSINESS CARDS • LETTERHEADS
ENVELOPES • MENUS • DRAW TICKETS
BROCHURES • FLYERS

CARBONLESS SINGLE FORMS
ALL SIZES 2 PARTS TO 6 PARTS
INVOICES • STATEMENTS • RESTAURANT CHECKS
WORK ORDERS • CONTRACTS • RECEIPTS

The Leader
543-2987 • 543-3611
FAX 543-3463

Business Forms

ERIC CURRIER ELECTRICAL
COMMERCIAL
&
RESIDENTIAL
ELECTRIC HEATING
Phone 652-4868
Saver Road
IROQUOIS, ONTARIO

FREE
Financial Planning
Seminar

Come join us to learn more about planning for your financial future today.
RRSP INVESTING: Making your money work harder, the easy way.
RRSP LOANS: Is this an option for you?
PENSION ROLLOVERS: This option expires with the filing of your 1994 taxes.
TAX SAVINGS OPPORTUNITIES: No, you don't have to give them every last dollar!
CAPITAL GAINS ELECTION: When to, when not to elect.

WHEN: Jan. 12, 1995
7:00 to 9:00pm
WHERE: HOWARD JOHNSONS HOTEL
HIGHWAY 2 EAST, MORRISBURG, ONTARIO

YOUR HOSTS


GREG DUGGAN


DAVID KIRKWOOD

Investors Group | Building futures since 1940.
Please phone Amy 613-543-2357 for free reservations.

"HAPPY 17TH BIRTHDAY" STEPH

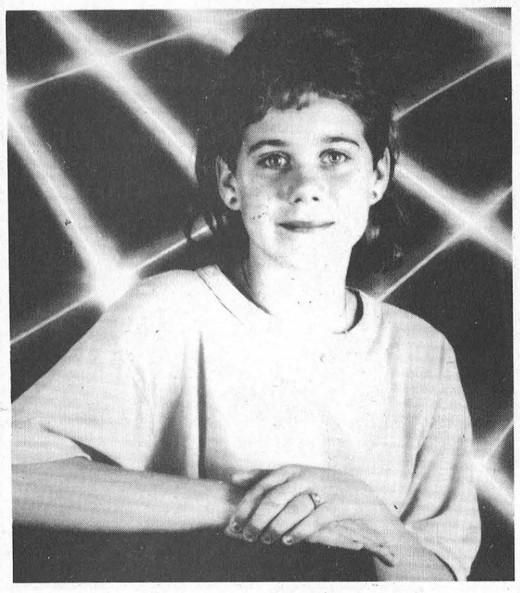

Love Ya - Mom & Dad

Council to review Recreation Director applications

MIKE VAN RAALTE
Staff Writer

OSNABRUCK—Council should have its new recreation director in place by mid-February.

Fulfilling an election promise made during the November race, Reeve Bancroft said council decided to push forward the hiring a month earlier than anticipated after it became clear the vacancy needed to be filled as soon as possible. Defeated Deputy Reeve candidate Oscar Ouderkirk had been volunteering in the position until last month.

"We have a meeting this Wednesday to review the 47 applicants," the reeve said. "We should be doing preliminary interviews in the next week to 10 days."

Once hired, the new recreation director will have a busy first few months organizing the new position.

Among the issues he'll immediately have to consider are the possibility of bringing back the popular Sandblast volleyball tournament (cancelled amidst controversy last summer), and Deputy Reeve Bart Whitton's proposal for establishing an independent committee to study the possibility of constructing a township arena.

Considering the make-up of the new recreation committee, the return of Sandblast appears a certainty. Besides Council representatives Heine Bruining and Steve Middleton — both strong Sandblast supporters — the new committee features two prominent Brewers club members, Steve Armstrong and Tim Armstrong, who in past years helped organize the annual tradition. (Neil McInnis, Anne Missins and marlin Presley are the other new members).

The future of Whitton's proposal isn't as clear. When making the presentation in November, the deputy reeve received a cool reception from council, with Councillor Fran Laflamme preferring a swimming pool and Councillor Bruining a curling house. At Bruining's suggestion, Whitton agreed to incorporate both a pool and curling house into any future study, and to meet with the Recreation Advisory Committee to get their input (scheduled this evening).

Under the terms of Whitton's present proposal, the public would get the chance to vote on any future project in a referendum put forward during the next municipal elections.

Reeve Bancroft also would like the recreation committee to investigate the possibility of reducing the boat ramp rates at Farran Park. A number of township residents presently unload at the Long Sault Marina, where the $10 service charge is less than the $25 annual rate charged at the township-run park.

"I think we can be more flexible with the rates, especially to our own residents," the reeve said.

Councillors Bruining and LaFlamme agreed, adding they would like to repair the boat ramp properly to establish something which lasts.

Other Appointments

The following members of the public were appointed to the various committees for one year terms: Stewart Hart, Richard Kruders, and George Otto, the Planning Advisory Committee; David Black, Sam Gallinger, Cathy Lalonde, Ken Shillito, David Zummach, the Committee of Adjustment; Marvin Waldroff, the Tile Drain Inspector; Jeff Waldroff, Randy Moke, Robert Wereley, Calvin Crites, and Dick Bruining, Fenceviewers; John Tillaart Sr., the Cattle Valuator; and D'Arcy Bush, Dorthy Daye, Lyle Forsyth, Margaret Markell, Susan Seager and Bill Hulls, the Outreach Committee.

Ten steps to community action 1995 program kicks off

IROQUOIS—The Dundas County 'Ten Steps to community Action 1995" program will kick off with a seminar called "The Challenge of Leadership" on Wednesday, January 11, at the Dundas OMAFRA office in Winchester, 7.00 to 9.00 p.m.

There will be an introduction to the 10 Steps program and Carol Burns, an adult education teacher will present different leadership styles to participants.

During Session 2, the weekend retreat at Sam Jake's Inn, Merrickville, Charlene McCormick will discuss concepts of "Personal Image and Presentation." The session lasts from Friday January 20, 4.00 p.m. to Saturday, January 21, 4.00 p.m.

Lisa Thompson, the rural community adviser for Halton county, will explore the benefits and challenges of working as a team.

Sandra Lawson, rural community adviser for Carleton County, will deal with group dynamics, the importance of setting personal and group goals, and maximizing the skills of others.

Session Three on Self and Community will be held on Friday, January 27 at Baldi's Deli, Iroquois, from 9.30 a.m. to 3.30 p.m. Candace Smith, public health nurse, will treat Understanding Yourself for personal stress management, and Understanding your Community.

Session Four, Planning for the Future, is scheduled for February 2 from 7.00 to 9.00 p.m. in Chesterville at the La Prade Centre. Ways to plan strategically and decide about the future will be explored.

"Getting your Message Across" is the topic of Session Five at the South Mountain Agricultural Hall, 9.30 a.m. to 3.30 p.m. Leslie Roche from CBC's Radio Noon will describe tips and suggestions from radio, tv and print media.

Alice Koekoek, with the Community Counselling Group, Mountain Township will speak on Good Interpersonal Communication skills, needed at work and in the family.

A field trip is set for Friday, February 17, from 8.30 a.m. on. Plans are to visit Parliament Hill and sit in on question period, tour the legislature and learn about lobbying.

Tentatively proposed are a visit to a downtown health center, with discussions on Health Care Reform and a trip to the Byward Market to learn how the community is involved. Dinner on the town and a theater experience may be on the agenda.

Session Seven will be on "Mobilizing for Action in your Community" and is at the Matilda Township Council Chambers, March 9 from 9.30 a.m. to 3.30 p.m. Plans are to invite a community development panel to discuss issues impacting the community, as well as conflict resolutions.

On March 31, a graduation is planned, details to be determined by participants.

While the program is almost full, some spaces may still be available. Interested persons may join by contacting Corry Martens at 613-652-2097, or phone 1-800-267-7603.

IREBALL AUTOMATICS INC.
AUTOMATIC & STANDARD TRANSMISSION REPAIRS
Changing The Oil And Filter In Your Transmission Is Good Preventative Maintenance
R.R. 3 WILLIAMSBURG, ONT., K0C 2H0 TEL: 535-2112

para-med HEALTH SERVICES
Cardio Pulmonary Resuscitation



SAVE A LIFE
Learn how at Para-Med Health Services
- Certified CPR instructors
- Regular CPR programs
- Group rates

Call now to register - Space is limited
Contact: Fran Lapierre, 774-5544 or 1-800-461-9916
WINTER/SPRING CLASSES
BASIC RESCUER
March 25, 1995 - 8:00am-4:30pm
April 25, 1995 - 6:30pm-10:30pm RECERTIFICATION
HEARTSAVER PLUS INFANT/CHILD (6 hours)
Jan. 18 & 19 - 6:30pm-10:00pm
Feb. 14. & 15 - 6:30pm-10:00pm
Feb. 28 - March 1 - 6:30pm-10:00pm
May 10 & 11 - 6:30pm-10:00pm
HEARTSAVER PLUS INFANT/CHILD RECERTIFICATION
Jan. 28 - 12:30pm-4:30pm
April 26 - 6:30pm-10:30pm
May 27 - 12:30-4:30pm
Private classes available for groups of 8 or more. Call to book a date.

Winter WONDERFUL Deals AT
HoJo's Pub
TUESDAYS
5 P.M. – 8 P.M.
2 HOT DOGS 99¢
WEDNESDAYS
5 P.M. – 8 P.M.
SPAGHETTI $1.99
THURSDAYS & FRIDAYS
DOZ. WINGS or NACHOS 5 P.M. –9 P.M. $1.99
SUNDAYS
11 A.M. – 2 P.M.
KIDS UNDER 6 EAT FREE!
Sunday Brunch $5.99
HOWARD JOHNSON Hotel
HWY. 2, MORRISBURG 543-3788

D's
PROPRIETOR: DENNIS CARKNER
COLLISION CENTER
FREE PICK-UP & DELIVERY
Unibody Repair Equipment • European Paint Finish
Bus: (613) 774-2733
Res: (613) 448-2688
P.O. BOX 948, DAWLEY DRIVE
Just off Hwy. 31/43 By-Pass
WINCHESTER, ONT. K0C 2K0

NEW FOR"95
15% BETTER TRACTION*
Cooper TIRES
COOPER WEATHER-MASTER S/T RADIAL
- Positive gripping action on- and off-the-road
- Great traction power for hard-packed snow and ice
- Long tread life
- Excellent handling

NOW ONLY

SIZE	PRICE
P185/75R14	$67.00
P195/75R14	$69.50
P205/75R14	$72.00
P205/75R15	$73.00
P215/75R15	$75.00
P225/75R15	$79.95
P235/75R15	$85.00
P185/70R14	$69.00

Please Call For Additional Sizes
*THAN OUR PREVIOUS WINTER RADIAL ON SNOW AND ICE.

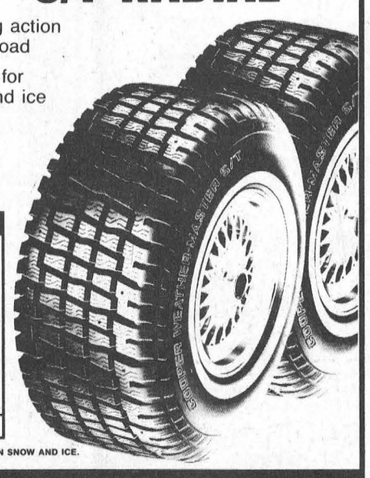

PINKUS
TIRE & BATTERY KINGDOM
"THE TIRE SPECIALISTS"
HWY. 31
WILLIAMSBURG
ONTARIO
613-535-2759
Toll Free
1-800-465-2991

CUSTOM SNOW BLOWING

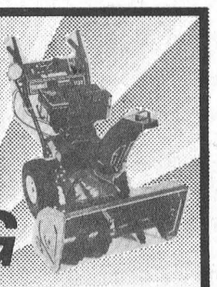

Let us give you a free estimate on blowing your snow this winter. It will include your steps and sidewalks
We blow the snow where you want it! No cut up lawns!
Call now 543-4154
Allan Black

1000 Islands Toyota
590 King Street West, Brockville, Ontario K6V 3T5
LEASE*
1994 & 1995 TOYOTA
4 RUNNER SR5
Consumers Report Apr./94 #1 Sport Utility Vehicle
4x4 PICK-UP TRUCKS
Consumers Report Apr./94 #1 Pick-up Truck
CAMRY - 2 dr. & 4 dr.
Made the 1994 Cars Reliability
COROLLA - 2 dr. & 4 dr.
Made the 1994 Cars Reliability
DICK KROPP 652-1753
1-800-665-4918
* My Guarantee is to get you the Best Price Available.

3 BIG DAYS THURS.-FRI.-SAT.
SPORTS UNLIMITED
3 BIG DAYS THURS.-FRI.-SAT.
3 STORES COMBINED
JANUARY
LIQUIDATION SALE
STARTS THURS., JANUARY 19TH
AT 6:30 A.M. AT OUR
WINCHESTER LOCATION
EVERYTHING STOREWIDE MUST GO!
"EVERYTHING"
* SPECIAL PURCHASES JUST FOR THIS SALE
* IT ALL HAPPENS AT OUR WINCHESTER LOCATION STARTING JAN. 19 AT 6:30 A.M.
* WINCHESTER LOCATION CLOSED WED., JAN. 18 TO PREPARE FOR THIS COMBINED SALE
THURSDAY, JAN. 19TH 6:30 A.M. TO 8:00 P.M.
FRIDAY, JAN. 20TH 9:00 A.M. TO 9:00 P.M.
SATURDAY, JAN. 21ST 8:00 A.M. TO 5:00 P.M.

JANUARY FIRE SALE

The best deals ever on the world's best pellet stoves!



Now you can have the world's best pellet stove at the season's lowest price! Imagine the warmth, beauty and convenience of a Whitfield® pellet stove in your home! And there's never been a better time to buy! So, hurry in now. Remember, winter is going to last for awhile... but our special sale prices won't!

Sale Prices Start As Low As

$1,695

Three Freestanding Models To Choose From! Insert Models Available, Too!

For The Best Price On A Whitfield Pellet Stove Stop In Now:

Acres
12054 Main St. West
Winchester
774-2672

Whitfield®
©1995, Pyro Industries, Inc
See stove in operation at Swenssons

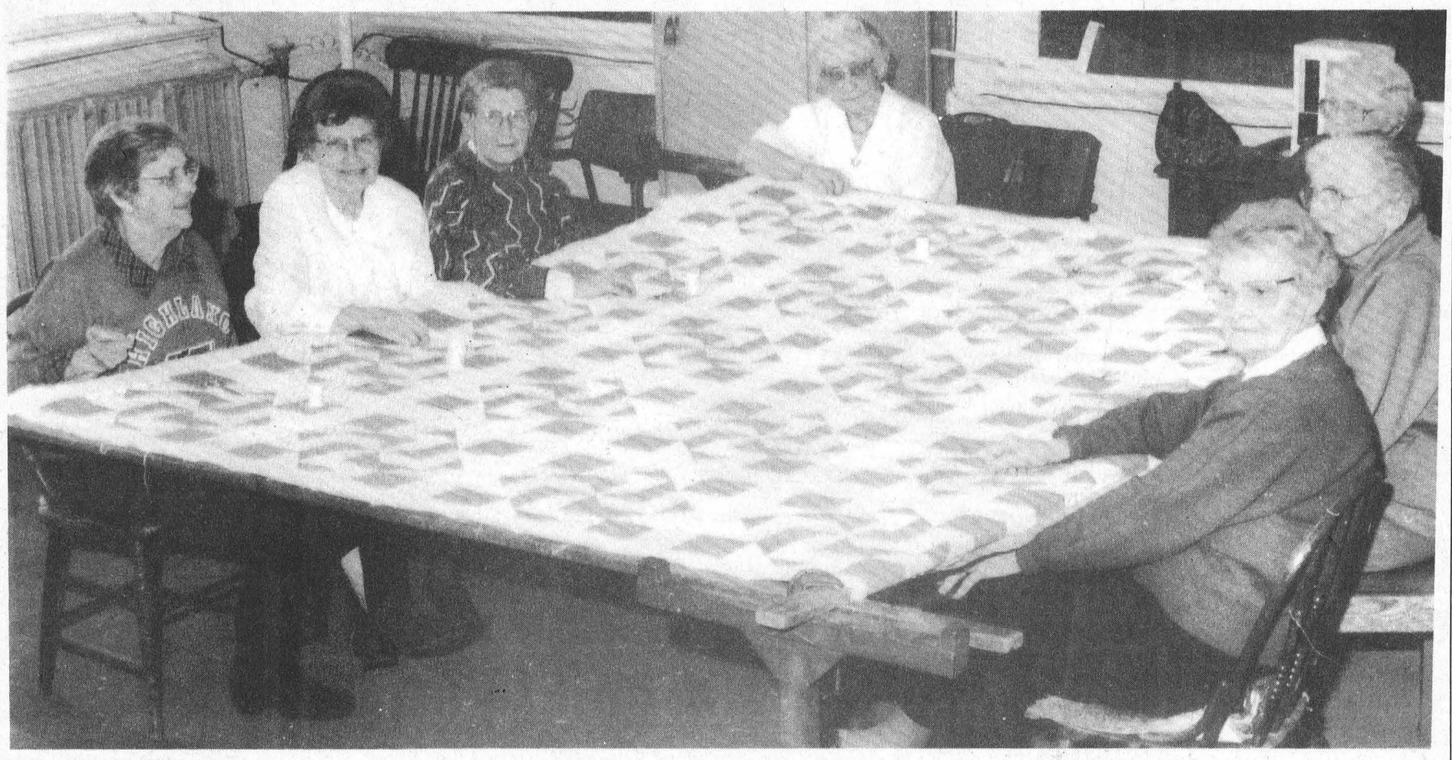

Red Cross Quilters

The ladies pictured above raised almost $1,300 for the Red Cross in 1994, making quilts to order. Pictured from left to right are Myrtle Wingeat, Dorthy Baugh, Vivian Reddick, Verl Levere, Jean York, Stella Seeley, and Kathleen Harkness. Missing, but also part of the group are Edith Whitteker, Eva Jackson, Doris Myers and Elsie Tynski.

Quilters volunteer for Red Cross

MIKE VAN RAALTE
Staff Writer

MORRISBURG—For years now, a group of quilters have met every Tuesday and Thursday afternoon in the Red Cross Room in the Old High School.

They come to socialize as much anything else, says their coordinator Kathleen Harkness.

But while the ladies chit-chat and catch up with their friends, they perform valuable community work as well, combining friendly visiting with constructive handiwork for the Red Cross for International Development.

In 1994 alone, the Red Cross Quilters raised $1,220, making and selling quilts to specific order.

"When I went over to thank them, they had no idea of their total contribution," said local Red Cross organizer Juanita Hill, President of the Dundas County Branch.

"It was just amazing how much they'd raised."

With no other competition in the area, the quilters receive requests from all over the area, quilter Myrtle Wingeart said. They presently have four or five standing orders to do over the next few months.

"We've done it for Iroquois, Winchester, Chesterville, all around."

Depending on the detailing required, the average quilt takes the ladies about a month to complete. The purchaser buys all the materials in advance — including the lining and the filling — and Harkness and the others do the quilting for them.

"We charge so much, depending on what they want," she said, adding that new orders are always welcome.

Last Thursday, the group was providing the detailing to a quilt top created by member Verl Levere. She designed the beautiful white and blue checkered pattern in her spare time during the evenings. Members take turns doing the various duties.

The group presently includes about 11 members, most of whom show up at least once a week. Treasurer Harkness said new members are welcome to join, should they feel inclined.

"They'll learn quick."

The Red Cross uses the money donated by the group for such things as educating women on proper hygiene, or teaching farmers the best crops to grow for the best yield in their climate. Red Cross workers also dig wells in areas where water is limited.

Osnabruck Reeve promises Ault Island road paving

AULT ISLAND—John Hickman and the rest of the Ault island Community Association can rest a little easier.

Paving Wilbruck Road is definitely in the township's plans either in 1995 or 1996, said Reeve Jim Bancroft.

"I'd like to get it done this summer if we can, the reeve said. "If not, next summer for sure."

The reeve was responding to criticisms which Hickman levelled against the township which appeared in last week's *Leader*. Among other complaints, Hickman had suggested the township considered Ault Island an "outpost" and its citizens "out of towners." Local residents first petitioned to have the road paved more than 20 years ago.

Disassociating himself from the previous administration, the reeve said the new council was "prepared to look seriously" at getting the job done as soon as is feasible. He said everyone agreed Wilbruck Road was a major priority after conducting a road tour last month.

"It's time. the ratepayers there pay big taxes, and it is time this is dealt with."

Born Jan. 15 1945

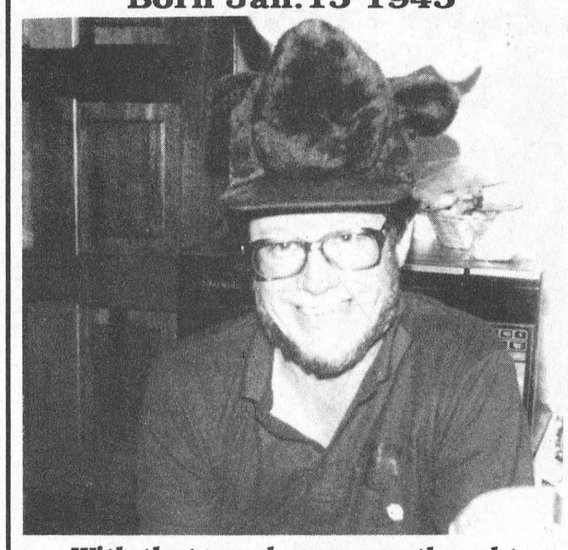

With that cough we never thought you'd live till 50
Happy Birthday Terry

ROLF ZERSCH
EQUIPMENT, PARTS, SALES & SERVICE
Specializing in
Steel Buildings · Grain Bins
Feed and Grain Handling Equipment
Waste Management · Alterations
Concrete Foundations · Repairs
ANNOUNCES
The continuation of sales, parts and service to all our customers of Ron Johnstone Equipment Ltd.
RR1, Winchester, Ont., K0C 2K0
613-774-0754 613-821-4444

Thank You

We the family of the late Tracy Robinson wish to express our sincere appreciation and heartfelt thanks to family, friends and acquaintances for the many acts of kindness bestowed upon us.

First to the person who stopped right after the accident and covered Tracy with a blanket and talked to her. The Winchester Fire Department and jaws of life. Both land and air ambulances. All the medical professionals who gave their all to Tracy's health care at Winchester Memorial and Ottawa General. We are so very fortunate to have such health care facilities so close to home.

The outpouring of sympathy from Chesterville, Winchester and surrounding area has been overwhelming. To all people who sent food to our homes, the beautiful floral tributes, memorial donations and visitations at Daniels' Funeral Home.

Sincere appreciation to Jim & Mona Daniels for their professional and personal advice. We know it was difficult for all six pallbearers who were either business associates or close friends of Tracy's. To Sharon Adams and the choir for their comforting music. The lovely luncheon after the funeral prepared and served by the United Church Women was greatly appreciated.

Last but not least to Rev. Roy Harwood for all his prayers and advice. His three day vigil at Ottawa General was very comforting to us.

Special thanks to all our employees and their families for taking care of business.

The Lord giveth and the Lord taketh away
and
We know not what hour he comes.
God Bless One & All

Glen & Linda
Wayne & Vickie and Family
Kelly and Trevor & Family
Ron & Kelly & Kevin Scheepers

STYLES T.V. & APPLIANCE SERVICES
IROQUOIS
"MAYTAG" Company Approved Service
Washers, Dryers, Dishwashers
Service Depot For
G.E., MOFFAT, HOT POINT, BEAUMARK, McLAREY, ETC.
Refrigerators, Washers, Dryers, Microwaves, Etc.
"HITACHI" & ELECTROHOME T.V. SERVICE
652-4397
Edward (Ted) Styles

CHARLES E. DROPPO
GENERAL CONTRACTOR
RESTORATIONS
RENOVATIONS
PLUMBING
CONCRETE WORK
"Over 30 Years Experience"
R.R. #1 MORRISBURG
ONTARIO K0C 1X0
543-3533

COMPUTER SALES & SOLUTIONS
In-Home Computer Service
· Sales · Repairs · Tutorials
· Upgrades · Networking · Service Contracts
By a Certified Novell Engineer
DAVID HOOPER, INKERMAN
Selling computers that meet your needs & budget for the past three years
· Available 7 days a week · 989-2409

SWENSSONS
SKI TUNE-UPS $15.99
SHARPEN & WAX
HOCKEY SKATE SHARPENING CARDS
10 SHARPENINGS for $20.00
HWY. #2 & LAURIER DR., MORRISBURG, ONT.

Notman MOTOR SALES LTD.
JIM NOTMAN
Highway #2 West
Morrisburg, Ont.
K0C 1X0
(613) 543-4416
"any make, any model, any year"

'95 HAPPY NEW YEAR!
DOUG'S SPECIAL OF THE WEEK
1990 Dodge Shadow
Red, air conditioning, 2 door, auto., AM/FM cassette, excellent condition

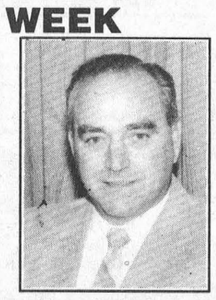

Doug Casselman
Drewery PONTIAC BUICK LTD.
ST. LAWRENCE STREET
WINCHESTER 774-2360
DREWERY PONTIAC BUICK: The dealer you come to for price, and stay with for service.

Titus Mountain is open
Ski Titus
• 1,200 FOOT VERTICLE DROP
• 7 CHAIR LIFTS
• 25 TRAILS
• 2 DAY LODGES WITH CAFETERIA & COCKTAIL LOUNGE
• REASONABLE PRICES ON EVERYTHING
• NIGHT SKIING -WEDNESDAY, THURSDAY, FRIDAY & SATURDAY
• 85% SNOW MAKING
15% EXCHANGE RATE
ON CANADIAN MONEY FOR
LIFT TICKETS & RENTALS

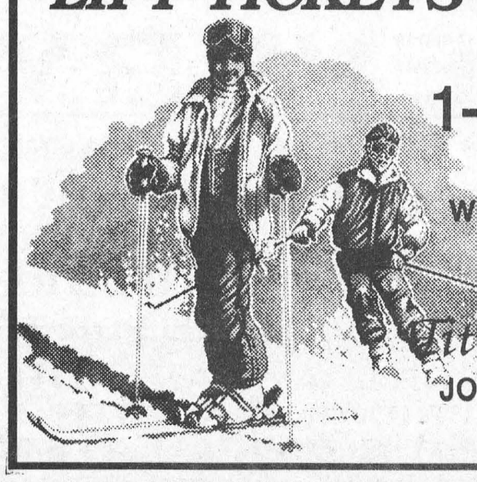

CALL
1-800-848-8766
NIGHT SKIING
WEDNESDAY–THURSDAY
FRIDAY–SATURDAY
5 P.M. – 10 P.M.
Titus Mountain Inc.
JOHNSON ROAD, MALONE
NEW YORK 12953

'FILL YOUR FREEZER'

Canada Grade A Steer Beef		Grade B Steer Beef		Ungraded Local Steer Beef	
Side	$2.09 lb.	Side	$1.99 lb.	Side	$1.79 lb.
Hind	$2.49 lb.	Hind	$2.39 lb.	Hind	$2.19 lb.
Front	$1.79 lb.	Front	$1.69 lb.	Front	$1.49 lb.
Chuck	$1.89 lb.	Chuck	$1.79 lb.	Pork	
Hip	$2.19 lb.	Hip	$2.09 lb.	1/2 or whole	$1.19 lb.
Loin	$2.89 lb.	Loin	$2.79 lb.		
Rib	$2.79 lb.	Rib	$2.69 lb.		

CANADA GRADE A GUARANTEED FOR TENDERNESS & FLAVOR

All prices include cutting, wrapping & freezing

Variety Packages: Beef • Poultry • Lamb • Fish • Pork
$25.00 - $50.00 - $100.00
Cut and packaged to your liking

Prices in effect until January 28, 1995

Whitteker Meat Market Ltd.
Williamsburg 535-2310
~Since 1937~

Jr. "B" Stats

Rideau-St. Lawrence Division

Rideau Division

	W	L	T	F	A	Pts
Gananoque	19	8	3	159	119	44
Westport	16	10	4	152	27	37
Athens	14	12	4	130	106	36
South Grenville	12	16	2	101	135	27
Brockville	6	22	2	100	161	14

St. Lawrence Division

Alexandria	24	4	2	189	123	52
Winchester	17	12	1	153	138	37
Kemptville	12	18	0	133	150	26
Morrisburg	**11**	**17**	**2**	**141**	**174**	**26**
Char-Lan	8	20	2	141	166	23

Last Week's Results

Sunday

Athens 5 Brockville 4; Morrisburg 6 Kemptville 4
Winchester 5 CharLan 4 (OT)

Saturday

Winchester 8 Alexandria 4; S. Grenville 5 Gananoque 4 (OT)

Friday

South Grenville 5 Westport 3; Alexandria 7 Morrisburg 4

Wednesday

Westport 3 Brockville 2; Athens 6 Gan 6 (Athens won shootout)

This week's schedule

Alexandria at Brockville, 7:45 p.m., Wednesday
Kemptville at Athens, 7:30 p.m., Thursday
Winchester at Westport, 8:15 p.m., Friday
Gananoque at Morrisburg, 8:30 p.m., Friday
Morrisburg at South Grenville, 8:30 p.m., Saturday
Brockville at CharLan, 7:45 p.m., Saturday
Athens at Winchester, 8:15 p.m., Saturday
Westport at Alexandria, 8:30 p.m., Saturday
CharLan at Gananoque, 7:30 p.m., Sunday
South Granville at Kemptville, 7:30 p.m., Sunday

Scoring Leaders

	G	A	Pts
Carl Bougie, Alexandria	24	54	78
Jason Hall, Alexandria	29	24	53
Mike McAllister, Morrisburg	29	21	50
Robert Curan, CharLan	23	25	48
Chad Duguay, Morrisburg	18	27	45
Chad White, Morrisburg	14	25	39
Rob Gavillucci, Kemptville	16	21	37
Derek Holmes, Winchester	13	23	36
Eric Savard, Winchester	13	23	36

Junior B Lions back in the playoff hunt

MORRISBURG—They're back in the hunt, despite losing to Alexandria in EOJBHL action over the weekend.

The Morrisburg Junior B Lions upset Kemptville and as a result, they are sitting in third place with 26 points each. That's three up on the basement dwelling CharLan Rebels.

"We're working to make the playoffs," said Coach John Morrow. "I don't care where we end up in the standings."

Morrow is doing the best he can with who he has to work with, and right now, his lack of defensive power is his biggest problem.

"When you're used to having seven or eight guys to choose from (on defense) it's tough when there are only three or four now," he says.

And solidifying the defense is what he's trying to do now.

Hummell, Hyndman and Casselman are presently playing the points, and occassionally, Morrow calls on Waddell.

"When you make mistakes on the defence, it doesn't take long for the opposition to take advantage of the situation and capitalize on that. We've been in the games. They've been close (their loses)."

Such was the case Friday night at Alexandria, when the Lions lost a 7-4 battle to the St. Lawrence division leaders.

Carl Bougie turned in a short-handed goal with 16:01 on the clock in the opening period to get the home town Glens on the board first.

Morrisburg's Jeff Hyndman replied five minutes later to tie the score at one apiece.

But within a minute nearing the end of the period, Alexandria was up 3-1 with two quick goals by Karl Hehn and Luc Chaumont's goals. A powerplay goal by Bougie at the seven-minute mark gave the Glens a 3-1 lead at the first-period brek.

In the second, Morrisburg sprang to life with Chad White's powerplay goal from Mike McAllister and Corey Payment with just 20 seconds gone, but Alexandria shot back with two. Taking the credit were Randy Gebbie and Hehn.

White found the net once again as he got by Kevin Lemire with assistance from McAllister with 2:45 left in the period to close the second 6-3 in Alexandria's favor.

The third period saw Tim Casselman score the Lions final marker assisted by White and Waldroff at 18:33, but the Glens put the final nail in the coffin with a powerplay goal at 4:50. Doing the scoring was Chancy LaJoier.

On Sunday the boys turned it around at home and posted a 6-4 win over Kemptville in front of a handful of spectators.

Geoff Hare led the scoring in this one with one goal and three assists to his credit.

Morrisburg led 3-0 at the end of the first period, and 3-1 at the end of two.

In the final period though, Kemptvile shot back to tie the score at three apiece before the Chad Duguay put the win away with 1:27 on the clock.

Josh Gowsell and Shawn Hummel assisted on the winner, and insurance was added with White's empty netter with 18 seconds remaining.

Other goals in the win came from Gowsell, Hyndman, Hummel and Duguay.

Morrisburg Mutters

The Lions host Gananoque at 8:30 p.m., Friday, and Saturday, they travel to Prescott to met the South Grenville Rangers.

•

Val St. John was hit in the head by a flying puck off the stick of wildman Geoff Hare Sunday. As a result of the shot, Val had to undergo treatment at WDMH where she had about a dozen or so stitches put in her head. Geoff feels very bad about the incident according to coach Morrow. "He was going to go see if she was alright. He sure felt bad about it. He was just trying to clear the puck and he shot it up over the boards. It was an unfortunate incident." Trainer of the Lions (and also hubby to the injured party) Bruce St. John was on the scene within moments, and hand the situation under control.

•

Rookie goal tender Troy Sayeau has his work cut out for him, but Morrow says he's doing an admirable job in the crease. Replacing veteran Denis Villeneuve, who was traded last week to CharLan, Sayeau has been a steady constant in the cage. Morrow says that along with Sayeau is an affiliated player from Long Sault, Pat MacDonald, who was called up to cover the crease while Patrick Loyer gives his knee a little time out to rest up.

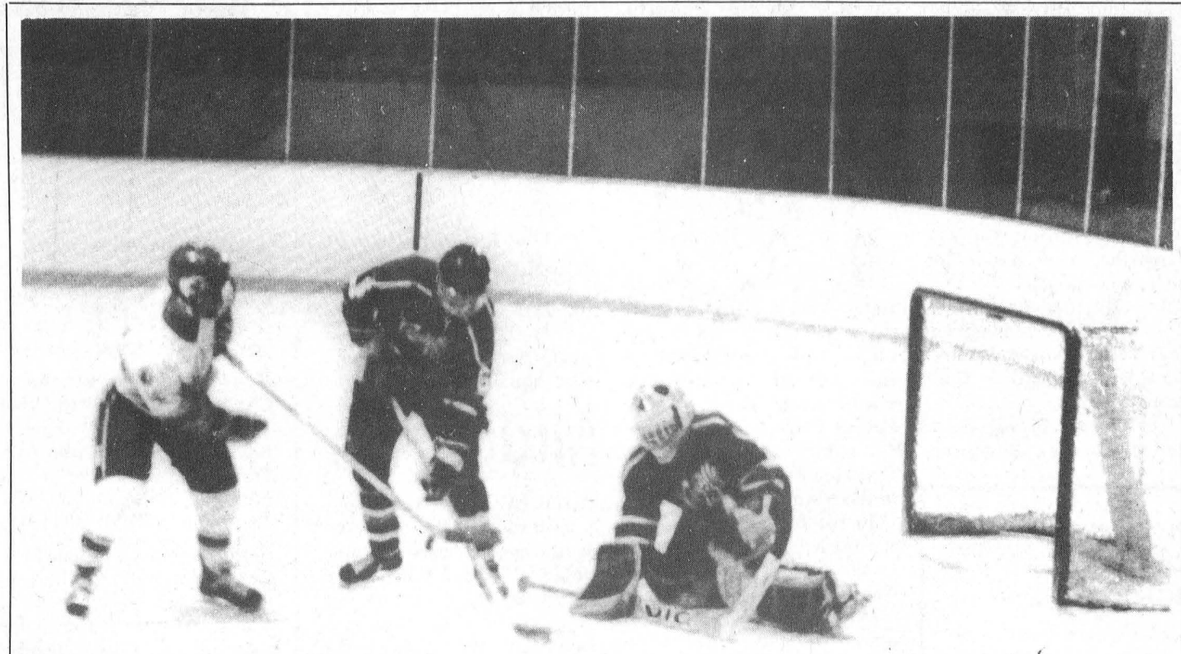

Chalk one up for Morrisburg

The Morrisburg Junior B Lions held on for a 6-4 win over Kemptville here Sunday. Geoff Hare was the leading point-getter with one goal and three assists in the effort. Unfortunately, the Lions lost a 7-4 tilt against the league leading Alexandria Glens Friday night. However, the Lions are still in the playoff hunt, as they sit at third place in a tie with the Kemptville 73s, three point ahead of the Rebels.

Sports Shorts

Ham it up!

The HAM radio course at Seaway District High School gets under way tonight (January 11) in room 138 at 7:30 p.m.

It's not to late to register. Call J.P Bernier at 652-2014; Keith Beaupre at 652-4340 or John Baynham at 543-2721.

The fee for this course is $75 and you don't need a code to join in on the fun.

Bantam B news

Just a little note obtained from the Bantam B situation at Brockville last week, where one of the Lions was charged with assault causing bodily harm during the A championship game with the home town Brockville team.

Towards the end of the second period, Morrisburg received a two-minute roughing call after the whistle. Brockville's coach received a bench minor in the same period.

Incidently, Morrisburg is the least penalized team (or close to it) in their division.

The Morrisburg coach, Steve Barkley, has never received a penalty in league play this year, and Morrisburg has not had a fighting penalty to date, in league, tournament or exhibition play.

Leaving the ice that day in Brockville, the Lions couldn't get to their dressing room without going through the crowd of Brockville's Midget A and B players who were waiting to take to the ice for a practice session after the Bantam tournament ended.

There was also a group of Brockville players congregated around the dressing room door. (Both Morrisburg and Brockville dressing rooms were side by side in this incident.)

When the Morrisburg team attempted to get to their dressing room, the altercation occurred.

Following the altercation, Coach Barkley was ejected from the game by the Brockville Minor Hockey Association president and given no reason for the ejection, and nothing appears on the game sheet regarding the ejection.

Morrisburg then continued their game in the third period with just a trainer and a parent on the bench.

Morrisburg Minor Hockey president, Bob Boivin, says negotiations are still taking place at this time. "Things are going well," he said. "But there is still a lot to be settled."

Cornwall at the top

The Cornwall Colts are at the top of the Robinson Division with a record of 21-10-2 after winning a pair of games in CJHL action last week.

Thy won 6-4 over the Rangers Friday, led by Eric Meloche and Chad Gautreau with two goals each. Adam Morris and Travis Duhaim had one each.

With that win, the Colts are three points ahead of Hawkesbury in the division.

On Wednesday, the Colts dumped the Smiths Falls Bears 5-2.

Meloche scored twice, with singles coming from Jason White, JP Fournier and Hugo Boisvert.

Cornwall is undefeated in their last 12 games.

UCMHL calendar winner

The first winner of the new year for the Upper Canada Minor Hockey Association's Calendar Draw was Dalton Hart of Morrisburg.

Hart won himself $250 for his lucky ticket.

Legion Mixed Darts

BAMM, 12: Bill Devaul, three wins, 120; Marg Brown, one win; Art Laurin, one win; Marlene Thorneloe, one win. No Thoughts, 2: Lillian Thatcher, one win; Jim Scott, 140, 125, 100x3.

Ups and Downs, 10: George Baker, two wins; Russell Cameron two wins, 105; Jokers, 4: Margaret Baker, one win; Floyd Elliott, one win. Double Trouble, 8: Lloyd Smirle, three wins, 136; Shawn Baker, one win, 120.

Freda's Four, 6: Cecil Lewis, three wins; Terry Laurin, 125. Carl's Crew, 8; Sharon Lewis, two wins, 117; Kris Scott, two wins, 100. Mad Dogs, 6: Fred Diegel, two wins; Nancy Hopkins, one win.

Jean's Kids, 8: Bryan Elliot, three wins; Lee Beaupre, one win. Bone Heads, 6: Mert Carbino, one win, 132, 120, 100; Rick Vaughan, one win; Steve Skerry, one win.

Cool Cats, 8: Carolyn Gale, two wins, 120, 101, 100; Frank Oake, one win, 108; Bill Thatcher, one win; Dorothy McBain, 100. Four Aces, 6: Doris Cairns, one win; Ken Baker, one win; Malcolm Gore, one win, 100.

Bingham's Best, 7: Byron Thorneloe, two wins; Bob Henophy, one win, 100. Frank's Warriors, 7: Frank Marriner, two wins, 100; Peter Arnott, one win; Sarah Merkley, 110.

STANDINGS

Mad Dogs	109	Frank's Warriors	90
Bone Heads	107	Jean's Kids	90
Carl's Crew	99	Four Aces	85
Freda's Four	98	Double Trouble	84
No Thought	97	Ups and Downs	80
Cool Cats	96	Bingham's Best	78
BAMM	92	Jokers	60

Riverside Mixed Darts

Team 1: Bradford's Brats, 5 points: Ron Bradford, two wins, 100x2; Ken Baker, two wins, 134, 121, 100x2; Doris Hart, one win, 97 finish.

Team 2: Blow Outs, 4 points: Ivan Shearer, two wins; Edna Barkley, one win, 100; Hartley Graham, one win; Jody Davidson, 100.

Team 3: In and Outs, 9 points: Sherry Wereley, four wins, 119, 100x2; Guy Hart, two wins, 10; Gus Dickson, two wins; Alex Hart, one win.

Team 4: Flappers, 5 points: Al Loynachan, three wins, 113; Fred Diegel, one win, 125, 100; Bev Brown, one win.

Team 5: Gems, 3 points: Ruth Markell, two wins; Joe Brown, one win; John Gummeson, 140, 134x2, 100.

Team 6: Just Incredible, 8 points: Lyle Beckstead, three wins, 120; Sharon Lewis, two wins, 95 finish; Liz Gummeson, one win; Ed Duncan, one win.

Team 7: Cyclones, 5 points: George Baker, two wins, 100; Kris Scott, two wins, 100, 67 bull finish; Darwin Markell, one win; Gayle Hart, 105.

Team 8: Maureen's Maniax, 8 points: Bill Devaul, five wins, 140, 100; Maureen Loynachan, two wins, 100; Carl Swerdtfeger, one win.

Team 9: Hit and Miss, 4 points: Dennis Keeler, four wins, 140, 139, 100.

Team 10: Here and There, 9 points: Cecil Lewis, four wins; Roy Gummeson, four wins; Shannon Casselman, one win, 130.

Team 11: Half and Halves, 6 points: Ernie Beckstead Sr. five wins, 104, 100x4; Mary Baker, one win.

Team 12: Jean's Team, 6 points: Gary Bradford, four wins, 140, 100x2; Ernie Duval, two wins, Roger Markell, 100; Jean DeJong, 106.

STANDINGS

Maureen's Maniax	99	Jean's Team	82
Here and There	98	Cyclones	79
In and Outs	94	Blow Outs	78
Just Incredible	93	Flappers	77
Bradford's Brats	85	Gems	72
Half and Halves	82	Hit and Miss	67

Riverside Darts

Men's League

There are two weeks of men's action to catch up on: January 2 and 9.

Team 1: Heebeegeebees, January 2, 5 points; Roy Gummeson, three wins, 117; John Gummeson, one win, 100; Gary Bradford, one win, 100x2; Ron Bradford, 100x4; January 9, 7 points; John Gummeson, three wins, 140; Ron Bradford, two wins, 140, 100; Gary Bradford, two wins, 140, 100; Roy Gummeson, 144, 114.

Team 2: Cecil's Sensations, January 2, 8 points; Jim Scott, four wins, 140, 139, 131, 100x10; Frank Marriner, two wins, 125, 121, 100x2; Fred Diegel, one win, 100x2; Cecil Lewis, one win, 127; January 9, 9 points: Fred Diegel, five wins, 100; Frank Marriner, two wins, 125, 100; Jim Scott, one win, 140x2, 100x3; Mert Carbino, spare, one win, 116, 100.

Team 3: Young Guns, January 2, 10 points: Trevor Beckstead, four wins, 177, 100x3; Fred Devaul, three wins, 140, 120, 100x4; Ernie Beckstead, two wins, 100x2; Bill Devaul, one win, 100: January 9, 12 points: Ernie Beckstead, seven wins, 140, 100x6; Fred Devaul, two wins, 100; David Wells, two wins, 134, 100x2; Trevor Beckstead, one win, 100.

Team 4: Hart Foundation, January 2, 6 points: Bobby Jack Hart, four wins, 140, 121, 100x6; Lyle Beckstead, one win, 100x2; Derek Whitteker, one win; Guy Hart, 140, 100x5; January 9, 6 points: Guy Hart, two wins; Lyle Beckstead, two wins; Derek Whitteker, two wins, 100; Bobby Jack Hart, 100x5.

Team 5: Parcoll, January 2, 11 points: Mike Perry, five wins, 125, 120, 100; Mert Carbino, spare, three wins, 121, 100; Bill Collins, two wins, 120x2; Kevin Fredette, one win, 116, 100x4; January 9, 7 points: Kevin Fredette, three wins, 100; Scott Strader, two wins, 140; Bill Collins, one win, 140, 100x3; Mike Perry, one win, 100.

Team 6: Red Dog: January 2, f4 points; Lindsay Weegar, two wins, 125, 100x4; Kirk Barkley, two wins, 100; Bill Dillabough, 139, 108; January 9, 6 points; Kirk Barkley, three wins, 101, 100; Bill Devaul, two wins, 139, 119, 100; Lindsay Weegar, one win, 100.

Team 7: Drag On: January 2, 8 points; Ernie Beckstead Sr. three wins, 136; Luke Roskell, two wins, 100; Wayne Hunter, two wins, 100x3; Miles Lewis, one win, 145; January 9, Luke Roskell, two wins, 100; Wayne Hunter, one win, 140, 100x3; Ernie Beckstead, one win, 100; Miles Lewis, 100.

Team 8: The Four of Us: January 2, 4 points; Kris Scott, two wins, 100; Shawn Baker, two wins, 126, 109, 100; January 9, 5 points; Kris Scott, two wins, 140, 100x2; Shawn Baker, two wins, 125, 123, 100; Steve Laushway, one win, 114, 101; Chris Sloan, 120.

STANDINGS

Young Guns	139	Parcoll	100
Cecil's Sensations	137	Red Dog	85
Hart Foundation	133	Drag On	83
Heebeegeebees	105	Four of Us	61

Bantam B Lions post two wins

MORRISBURG—The Bantam B Lions played to a 7-3 win over Smiths Falls December 20 in Upper Canada Minor Hockey League action.

John Derouchie and Jeremy Adams had two goals each in the win.

Morrisburg held leads of 2-1 and 4-3 at the period breaks and put the win away with three unanswered counters in the final period.

Matt DeJong, Rob Murphy and Dan Goss counted the team's other goals in the win.

Morrisburg was whistled for five minor offences in the game, while Smiths Falls took three minors. The referee was John Domanko.

On January 8th, the Lions were in Cardinal to take on South Grenville where they posted a 7-0 shutout.

Jeremy Adams fired two goals and had one assist to lead the scoring.

Single goals came from James McConnell, Mike DeJong, Josh McIntosh, Derouchie and Brad Boivin.

Parkers skate to easy town league win

MORRISBURG—Parkers had an easy time of their opponents last Thursday in town league action as they dumped the Hills 10-4.

That put the team ahead of the F-Team by one point, and the Parkers are holding to first place with 19 points.

On Thursday, the team got their lead from Kirk Barkley with three goals and a pair of assists, as the team held a 5-2 lead at the half.

Dan Bruyere fired two goals and collected three helpers in the win while Jim Bennis countered twice and picked up two assists.

Lindsay Weegar and Gene McInnis had one goal each while David Black picked up the win in the crease.

Replying for the Hills were Dan Miller with two and Andy Lee and John Morrow with one each.

The F-Team and the Flyers played to a two-all deadlock.

The Flyers led 2-1 with less than three minutes remaining before the F-Team's Jim Whelan knotted the score with his second of the game.

Jamie McIntosh and Mark Stevens had the goals for the Flyers. Marc Goupil and Len Beckstead were at opposite ends of the rink in this contest.

The third game of the night was cancelled due to lack of players on the part of the Castles, and as a result, Charlie's picked up the win.

STANDINGS

Parkers	8	4	3	19
F-Team	8	5	2	18
Flyers	6	6	3	15
Charlies	6	6	3	15
Hills	5	7	3	13
Castles	3	8	4	10

LEADING SCORERS

J. Morrow	19	27	46
M. Branchaud	28	15	43
J. Whelan	17	15	32
D. Bruyere	18	9	27
K. Barkley	14	12	26
A. McNairn	12	12	24
D. Black	5	19	24
J. Bennis	6	15	21
F. Osler	10	10	20
L. Schell	9	10	19

Shooters

Open Doubles Dart League

Shooters, 11: Ernie Beckstead three wins, 140x2, 120, 100x3; Fred Devaul, eight wins, 140, 123, 100, 117 finish.

Prime Time, 9: Kris Scott, four wins, 120, 101, 100; Bobby Jack Hart, five wins, 125, 100.

Ren and Stimpy 8: Mike Perry, three wins, 100x3; Kevin Fredette (spare), five wins, 180, 135, 132, 125, 123, 100x3, 92 finish.

Hawaiian Punch, 7: Chris Sloan, four wins, 112, 100, 93 finish; Jim Scott (spare) three wins, 100x7.

Super B's, 4: Brian McNairn, two wins, 130, 100x2; Guy Hart (spare), two wins, 129, 115.

D2, 4: Greg De Dekker, one win; Dave Wells, three wins.

Ski Doo 1: Tom Waddell, 116x2; Jim Primrose, one win, 140, 134, 103, 100.

The Bear, no show.

STANDINGS

Prime Time	88	The Bear	50
Shooters	87	Hawaiian Punch	46
Super B's	53	D2	42
Ren and Stimpy	53	Ski Doo	10

Edwin (Tiny) Clarence Casselman dies in hospital

Edwin (Tiny) Clarence Casselman, retired electrician, died December 18 at the St. Vincent de Paul Hospital, Brockville. For many years, a resident of Prescott before moving to Brockville, Mr. Casselman was a member of the United Empire Loyalist Association, St. Lawrence Branch. He was 68.

Mr. Casselman was born April 20, 1926, at Inkerman, Ontario, to Donald Cephus Casselman and his wife, the former Edith May Cardwell, who are both deceased. As a very young boy, he moved to the U.S. and lived east of Potsdam, N.Y., with his parents. The family returned to Canada in 1933 and settled in Dundas County, on Church Road, east of Morrisburg.

As a young man, he helped on the family farm. In 1943 he moved to Prescott with his mother and worked at the Superior Silk Mill there.

He joined the army and was stationed in St. John's Que., and also at Petawawa. He guarded German prisoners at Gravenhurst for three years during the Second World War. In 1946, he was discharged from Kingston. He was a former member of the Princess Louise Dragoon Guard, Prescott, which later affiliated with the Brockville Rifles.

He married Naomi Lillian Vanorman in Brockville in 1952.

Mr. Casselman worked for a number of companies over the years: Newell's in Prescott, Phillips Cables in Brockville, Golledge and Moulton Electric and Golledge Electric. He also operated Casselman's Nursery (site of the present Flower Shop on Highway 29) from 1966 to 1976. He retired in 1987.

Deeply involved in Casselman family organizations, Mr. Casselman served on the committee of genealogy for the Casselman Ancestral Society and acted as a Canadian representative for Casselman Reunion International in Syracuse in 1989, going on to Midway, B.C., for the Canadian Casselman Reunion that year. He travelled to Europe for the German International Casselman Reunion in 1987 and went to the Colorado International Casselman Reunion in 1993.

He enjoyed these travels and also visited Hawaii, Vancouver, Oregon and California. He also liked carpentry and electrical work and was known as "Mr. Fix It."

Mr. Casselman belonged to the open Door Fellowship Church on Highway 29, north of Brockville, and was a member of the church board.

Besides his wife, he is survived by a stepson Robert Livingston of Richmond, B.C., a sister Gladys McIntyre of Prescott; brothers: Fred Casselman of Prescott, Albert Casselman and his wife Betty, also of Prescott; Delbert Casselman and his wife Lydia of Burritt's Rapids. Also surviving are sisters in law: Charlotte Casselman of Prescott, and Lois Vanorman of Sharbot Lake, and special family friend Lori Kelly of Brockville, as well as several aunts, uncles, nieces and nephews.

He was predeceased by his twin brother Erwin Casselman of Prescott, his half-brother Gerald Wilkinson of Prescott, sister-in-law Eleanor Casselman of Prescott, and brother-in-law Nathan Vanorman of Sharbot Lake.

Friends called at the Johnston and Barclay funeral Home, Brockville, on December 19. The funeral took place at the open Door Fellowship Church on Highway 29. Pastor Ian Kelsey was assisted by Rev. Fred Jarvis, Rev. Paul Moulton and his nephew Rev. Stephen Olmstead. During the service, Handy Nevers sang two solos: "Under His Wings" and "The 23rd Psalm", and the congregation sang "My Savior First of All" and "I Know Who Holds Tomorrow." Burial followed at Roselawn Memorial Gardens, Maitland.

Pallbearers were Baden Carr, Hugh Edgley, Wayne Marshall, Delbert Collier, Basil Golledge and Maurice Pigg. Honorary pallbearers, al of the members of the Casselman Ancestral Society, were Rev. Donald Casselman, George and Janet Anderson, John and Lois Casselman, Mahlon and Lynne Cook, Charlie and Ruth Pester, Maurine Casselman, Hubert Casselman and Stephen Casselman.

Memorial donations to the Open Door Fellowship Church, Victorian Order of Nurses, St. Vincent de Paul Palliative Care Service or the Red Cross Homemakers will be gratefully acknowledged by the family.

Novice B Lions post 8-0 shutout over Kingston

MORRISBURG—The Novice B Lions were blanked by Kingston 8-0 here December 27 in Upper Canada Minor Hockey League play.

Brandon Harvey scored twice in the win, as the visitors did all their damage in the first two periods of action.

Two days later, the North Dundas Demons shut out the Lions 5-0 in an exhibition game.

Ben Collins scored a hat trick in the win, while Scott Brannen and Devon Carruthers had singles.

Over the weekend, the team was in South Grenville to take part in a little tournament action where they lost out in the B division final.

In their first game, Gananoque's A team blanked the Lions 6-0 which dropped the Lions to the B division.

In their second game, Morrisburg upset the host South Grenville team 3-1.

Ryan McClinton, Matt McDonald and Brad Francis had the goals in the win, while assists went to Robert Thurler with two, David Adlington, Chris Sachs and Clayton Froats with one each.

In the B final, Athens claimed the crown with just 45 seconds left in the game as the Aeros posted a 3-2 upset.

Carissa Casselman was unassisted on the Lions' first goal, and Matt McDonald scored from Jaime Byvelds for the team's second and final counter of the game.

Dan Adams was in the crease for all reported games for the Lions.

In the A division, Kingston's B team won 3-1 over South Stormont to advance to the final against Gananoque.

Atom As lose third-period rally

MORRISBURG—The Morrisburg Atom A Lions lost a third-period rally to the Prescott Atoms on January 5th in Upper Canada Minor Hockey League action.

No scoring was accomplished until the final period.

Lucas Spencer scored both goals for Prescott, while Scott Carswell replied for the Lions. Pat Foley assisted on the lone Lions' goal.

Recently, the Lions were in Alexandria for a tournament where they won their first game, but lost out in their second attempt.

North Dundas fell 2-0 to the Lions to open the tournament for the Morrisburg team.

D'arcy McGann was unassisted with the first counter in the second period for the Lions, while Bruce Lewis got the insurance counter from mates Scott Carswell and Patrick Foley.

Adam Fernell and Todd Beckstead played the crease in the winning effort.

In the Lions second game, the team lost a heartbreaker to the NGS Braves in overtime.

With the score tied at four apiece, the Braves needed the extra period to get the winner. At 6:41, Pierre Lacombe counted the game winning shot.

Scoring for the Lions in this game were Shawn Hitsman with two goals and one assist, and single goals were counted by McGann (one assist) and Michael Shaver (one assist).

James Morrell also collected one assist in the game.

Fernell was awarded a hockey stick for receiving the most valuable player award.

Midget As

MORRISBURG—The Midget A Lions lost a 5-0 battle to South Grenville here January 2nd in UCMHL action.

Jeremy Morrell scored twice in the win, while singles came from Anthony Windsor, Jody Longtin and Ray Raycroft.

Cory Locke played the crease and referee John Lortie whistled the Lions for nine minors, one charging offence and a misconduct.

South Grenville was assessed with 14 minors.

Ingleside Lanes

Bowling Roundup

Bantam/PeeWee, first shift: Nick Dirven, Robin Groot tied with 160 high single; Robin Groot, 447t, 136a, Nick Dirven +142; Megan McIntyre 168s, 434t, 150a, Cassidy O'Neil +77. Christopher Bazinet 109s, 215d, 92a, +35; Heather Locke, 134s, 219d, 104a, Cali-Anne Baker +45; standings, Hotshots 73, Alley Oops 62, Thunder Alleys 54, Little Kittens 48, Rock and Rollers 43, Tigers 41, Bears 38, Striking Stars 25, Tommy Lewis was the bowler of the month for December with +187.

Bantam/PeeWee, second shift: Chad Markell 177s, Chris Sullivan 464t, +83, Shaun Jones 144; Natalie Page 183s, 449t, Jennifer Jones 127a, Melissa Looyen +96; Kevin Cumming 1123s, +42, Justin Dixon 224d, 100a; Tracy Jones 138s, 257d, 113a, +33; standings, Falling Pins 65, Lizards 60, Tigers 51, Blue Jays 50, Canadians 49, Maple Leafs 42, Strike Outs 39, Jokers 28.

Seniors: Jeffrey Julien 282s, 219a, Ryan Vickers 678t, Curtis Hartwell +25; Ingrid Wemerman 239s, +67, Lisa Currier 626t, Meghann McCormick 199a; Shane Peever was the bowler of the month for December with +129; standings, Funky Bowlers 63, Gutters 57, Vacancy Wanna Bee's 44, Lucky Sevens 36.

Juniors: Daniel Williams 194s, Jason Brownlee 469t, +76, David Cavers 153a; Natalie Currier 181s, 452t, Julie Fulton 140a, Tracy Beaudette +73; Michael Watson was the bowler of the month for December with +92; standings, Silver Bullets 75, Yum Yum Bowlers 66, Lucky Aces 62, Hard Targets 55.

Men's Commercial: Jim Beckstead and Randy Leclair, 340s, Jim Beckstead 875t, Andy Brunet 248a; standings, Causeway 84, Ingleside Lanes 82, Craig's Electric 68, Valco Furniture 66, Seaway Cycle 50, Gauthier's 46, RoDan 42, Heagle Plumbing 42.

Seniors': Lyle Forsyth 201s, Doug Zeran 538t, 218a; Betty Zeran 200s, 511t, Verla Gallinger 194a; standings, Team 7-76, Team 3-70, Team 8-66, Team 6-56, Team 5-54, Team 1-46, Team 2-40, Team 4-40.

Rockets: Roy Deschamp 259s, 723t, Malcolm MacDonald 237a; Sue Fetterley 349s, 716t, 204a; standings. Whorf 78, Trouble Tribbles 76, Spockets 72, Counsellor Troy 70, Scotties 68, Datas 54, Clingon's 52, Spockie Spocks 42.

Beavers Dental: Allan Gordon 270s, 725t, 256a, Brian Myers +107; Celine Hart 282s, +94, Gail Myers 609t, 179a; standings, Cindy's Click 65, Pooch's Pit 57, Lucy's Liners 57, Gail's Gang 54, Rhonda's Rooters 52, Tammy's Tinklers 46, Barbie's Dolls 46, Mama's Mix 45.

Wednesday Night Mixed: Don Emond 251s, Garry Brownlee 650t, 235a, Elaine Teplate 215s, 564t, Barbara Ann Glaud 192a; standings, Silver Bullets 108, New Team 100, King Pins 97, Strike Force 97, First Laners 95, Lazy Lanes 88.

Sportsmanship: Peter Marion 329s, 752t, 250a; Janet Theodosiou 286s, 644t, Norma McLaughlin 186a, standings, Lucky Strike 34, Bombers 28, Four Pack 22, Road Runners 22, Carol's Cuties 18, Grace's Losers 14, Born Losers 12, Flaming Arrows 10.

Friday Fun: Danny St. Pierre 298s, 738t, 220a; Sue Page 256s, Linda Brunet 590t, 200a, standings, Natural Disasters 90, Chickensaw Mudpuppies 82, Turkey Shooters 62, Totally Different 60, The 8.5's 60, Stingers 56, Get Over 38, Lane Lovers 34. Team tournament starts January 13th. Good Luck!

South Dundas Recreation Council

P.O. Box 640, Morrisburg, Ont. K0C 1X0
Tel: (613) 543-3773 Fax: (613) 535-2099

Representing Iroquois, Matilda Township, Morrisburg & Williamsburg Township

SOUTH DUNDAS BASKETBALL PROGRAM

SEAWAY DISTRICT HIGH SCHOOL IROQUOIS

Instructional Program
Session: Saturday, January 21, 1995 to Saturday, April 8, 1995
Grades 5 and 6 – 9:00 a.m. – 10:30 a.m.
Grades 7 and 8 – 10:30 a.m. – 12:00 Noon
Price – $20.00 per child/session

Grades 9 and 10 Pickup League
12:00 Noon – 1:30 p.m.
Price – $10.00 per child/session (no charge for those who volunteer to assist with the instructional program)..
Registration will be held for all above programs at Seaway High School on Saturday, January 14, 1995 from 9:00 a.m. to 12:00 Noon. The Gym will be open that day for shooting practise.

Adult Co-ed Pickup League
Session: Thursday, January 26, 1995 to Thursday, April 6, 1995
Time – 7:30 p.m. – 9:00 p.m.
Price – $25.00 per Adult/Session
Registration will be held at Seaway High School on, January 19, 1995 from 7:30 p.m. to 9:00 p.m. A minimum of 10 registrations are required for this program to run.

For further information contact the South Dundas Recreation Office at 543-4002.

SECCES

SELF-EMPLOYMENT / SMALL BUSINESS MANAGEMENT COURSE

program starting

February 13, 1995

Call to register now, 936-1825

SECCES
Eastwinds Small Business Centre
150 Boundary Road
Cornwall

S.D.&G. PUBLIC SCHOOL BOARD

REQUEST FOR PROPOSALS

RFP-94-37
TOURISM DEVELOPMENT OPPORTUNITY

The St. Lawrence Parks Commission invites innovative business proposals from both the public and private sector for tourism-related operations in two waterfront properties (former campground and day-use area parks) along the St. Lawrence River and the Raisin River in Charlottenburgh Township.

Proposals based on lease arrangements and clearly marked **RFP-94-37 "Tourism Development Opportunity"** on the outside will be received by the undersigned until **2:00 p.m.** and opened publicly at **2:15 p.m.** on **February 27, 1995**.

Detailed Terms of Reference regarding this proposal call may be obtained, after January 15, 1995, by contacting the undersigned.

The Commission reserves the right to reject any or all proposals. Note that late submissions will not be considered.

Purchasing Officer
The St. Lawrence Parks Commission
Administration Building
R. R. No. 1, Highway No. 2
Morrisburg, Ontario, K0C 1X0
Telephone: 613-543-3704

THE ST. LAWRENCE PARKS COMMISSION
AN AGENCY OF THE ONTARIO MINISTRY OF CULTURE, TOURISM AND RECREATION
Parks of the St. Lawrence

Morrisburg Village Plaza
Rediscover Shopping in Upper Canada

MORRISBURG BUSINESS IMPROVEMENT AREA

NOTICE

There will be a meeting of the full BIA membership on **January 17th,** at 7:30 p.m. in the Village Council Chambers. Please try to attend as a number of important issues will be discussed, as per the attached draft agenda.

Draft Agenda
1. Minutes of previous meeting of the BIA
2. Review of 1994 program
3. Presentation of 1994 Financial Statement
4. Election of Officers for 1995
5. 1995 Budget and plans for the year
6. Other Business
7. Next meeting
8. Adjournment

For further information please call SUSAN SHAW at 543-4524

WILDWOOD TRAVEL INC.®

Introduces

SUZANNE STRADER

Your Dundas County Travel Correspondent
For the Best Personal Travel Service

MY CLIENTS ENJOY
1st CLASS SERVICE
QUALITY SELECTION
VALUE FOR THEIR MONEY
COMPETITIVE PRICING
SHOP AT HOME SERVICE

For all your travel needs
Call me at
1-800-461-8111 Ext. 233

ONT. REG. 3216726

JOHN A. ALLISON
REAL ESTATE BROKER

Morrisburg Village Plaza 543-3717

COZY TWO BEDROOM, super clean, newly decorated, Williamsburg. Asking $59,500. (5582)

SPACIOUS THREE BEDROOM brick, two storey, many attractive features. Stewart Drive. Asking $219,000. (5581)

PIGEON ISLAND ROAD, older three bedroom home; ideal starter; nice country location. Asking $68,900. (5579)

COLIN ST., MORRISBURG, many renovations complete. Three bedroom older home, close to parks, beach, arena, etc. Asking $125,000. (5572)

KYLE DRIVE, MORRISBURG, three bedroom brick, large hedged lot, basement family room, attached garage. Asking $110,900. (5567)

COMPLETELY REDECORATED three bedroom bungalow, double detached garage, Fifth St., Morrisburg. Ideal family home. Asking $110,000. (5560)

Sales Representatives
John A. Allison .. 657-3285 Peter Van Veen 543-2097
Dale Beckstead 652-4396 Carol Richer 543-3556

THOM REALTY LIMITED REALTOR

Morrisburg Village Plaza 543-3598



WATERFRONT PROPERTY – Watch the boats on the St. Lawrence from this full acre property backing on Flagg Inlet with river access through a 14' culvert. Kitchen with breakfast nook, family room with fireplace, den, main floor laundry and master bedroom with 5 pc. ensuite, walk-in closet and sitting area. ASKING $299,000.00. MLS #944075



COUNTRY LIVING AT ITS BEST – Three bedroom bungalow featuring eat-in kitchen, separate dining room and master bedroom with ensuite. Central vac. Heat exchanger. Water softener and conditioner. Attached garage and a barn 20' x 30'. Located on paved road close to Highway #401 ASKING $125,000.00. MLS #944074



COMFORTABLE FAMILY HOME –Three bedroom raised bungalow featuring living/dining room with patio doors to rear deck, eat-in kitchen, family room with fireplace and two baths. Central air. Appliances and custom made draperies included. A well kept property in nice residential area. ASKING $105,000.00.

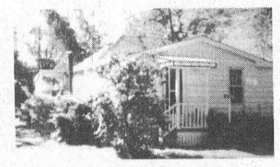

AFFORDABLE AND QUICK POSSESSION – Two bedroom bungalow on picturesque treed lot just outside of town. Eat-in kitchen. Forced air oil heating. Many windows have been updated. Paved drive to detached garage. ASKING $51,900.00. MLS #943697

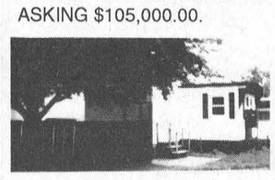

MOBILE HOME – Spacious three bedroom mobile home, living room, kitchen, laundry room and 4 pc. bath. Windows and roof recently replaced. Two storage sheds included. Central location. ASKING $34,500.00. MLS #944030

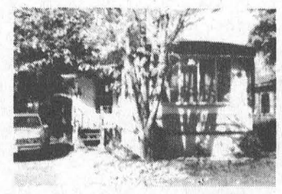

MOBILE HOME – Two bedroom Pyramid mobile home located in local mobile village. Extras include stove, fridge, air conditioner, all blinds and a garden shed 8'x8'. ASKING $32,000.00.

Karen W. Gorrell – Broker/Owner – **Res: 543-3195**
Margaret Booth – Associate Broker – **Res: 989-3188**
John H. Miller – Sales Representative – **Res: 543-3195**
Charles (Chuck) Barkley – Sales Representative – **Res: 448-3660**

CLASSIFIED ADS

• FOR SALE • COMING EVENTS • FOR RENT • YARD SALES • WANTED TO BUY • IN MEMORIAM • NOTICE • CARD OF THANKS • WORK WANTED • HELP WANTED • FOR SALE • COMING EVENTS • FOR RENT • YARD SALES • WANTED TO BUY • IN MEMORIAM • NOTICE • CARD OF THANKS • WORK WANTED • HELP WANTED • FOR SALE • COMING EVENTS • FOR RENT • YARD SALES • WANTED TO BUY • IN MEMORIAM •

CHEV-OLDS
UPPER CANADA MOTOR SALES
MORRISBURG

THIS WEEK'S SPECIALS

95 Monte Carlo LS, green, V6, auto., air, buckets, power seat, fully equipped, 5,000 kms
94 Cavalier RS, 2 dr., red, V6, 5 speed, air, cruise & cassette, 19,000 kms
94 Cavalier, 4 dr., white, 4 cyl., auto., air, cassette & cruise, 26,000 kms
94 Cutlass SL, 4 dr., (2 to choose) aqua & blue, V6, auto., air, p.w., p.d.l., tilt, cruise & more, 27,000 - 29,000 kms
94 Corsica (3 to choose), white & grey) V6, auto., air, tilt & cruise, cassette, power door locks & more, 27,000 & 29,000 kms
94 Grand Am, 2 dr., white, V6, auto., air, fully equipped, 17,000 kms
94 Delta "88" Royale, (7 to choose) gold, white, lt. blue, lt. maroon, jade, fully equipped, power seat, 18,000-23,000 kms
94 Ciera (7 to choose), silver, green, gold, maroon, lt. blue, white, V6, auto., air, fully equipped, 13,000-26,000 kms
94 Achieva, 4 dr. (2 to choose), dk. green & blue, V6, auto., air, power seat, fully equipped, 16,000 & 30,000 kms
94 Bonneville SE, grey, split seat, power seat driver, fully equipped, 18,200 kms
94 Grand Prix SE, 4 dr., red, V6, auto., fully equipped, 23,000 kms
93 Achieva 'S', 4 dr., white, auto., air, cruise, door locks & more, 26,000 kms
93 Ciera (2 to choose), gold, white, V6, automatic, fully equipped, 25,000-32,000 kms
92 Ciera S, 4 dr., maroon, V6, auto., air, well equipped, 60,000 kms
91 Cadillac de Ville, 4 dr., white, fully equipped, leather seats, 66,000 kms
91 Corsica LT, maroon, V6, auto., air, tilt & cruise, 58,500 kms
91 Ciera S, 4 dr., silver, V6, auto., air, fully equipped, 93,000 kms
90 Ciera SL, white, fully equipped, power seat, 68,000 kms
90 Delta Brougham, maroon, fully equipped, 103,000 kms
90 Delta 88 Brougham, silver, fully equipped, 113,000 kms
90 Delta 88 Royale, grey, fully equipped, 88,500 kms
89 Caprice Classic, lt. blue, V8, air, well equipped, 98,000 kms
89 Olds 98 Brougham, dk. blue, V6, auto., air, dual power seat, fully equipped, 108,000 kms

SOLD

– TRUCKS –

94 Caravan SE, 7 pass., white, V6, auto., air cond., tilt & cruise, aluminum wheels, 21,000 kms
94 Astro Ext., 8 pass. (2 to choose), grey & white, 4.3L V6, auto., air, fully equipped, 27,500 kms
94 Beauville Ext. Van, 2-tone blue, 12 pass., fully equipped, rear air conditioner, 24,000 kms
94 APV, 7 pass. (2 to choose), green & aqua, V6, auto., air, fully equipped, 14,000 & 17,000 kms
94 GMC 3/4 Ton Cargo Van, white, V8, auto., p.s., p.b., radio, 10,000 kms
94 Astro Ext., blue & silver, V6, auto., air, well equipped, 15,000 kms
93 Astro CL Ext., teal & silver, 7 pass., loaded, rear hatch door, 82,000 kms
93 Silverado Pickup, teal & gold, 305 V8, air, fully equipped, incl. cap., 36,000 kms
93 Transport SE, white, 7 pass., 3.8L V6, fully equipped, power seat, steering control, 47,000 kms
92 Astro CS, 8 pass., maroon, brand new, V6, auto., p.s., p.b., r.,
91 Astro CL Ext., silver, 8 pass., fully equipped, 95,000 kms
91 Silverado Pickup, silver & grey, 350 V8, fully equipped, 104,000 kms
91 W/T Pickup, lt. blue, V6, auto., p.s., p.b., r., 119,000 kms
91 S10 Long Box Pickup 4x4, blue, V6, auto., cap & more, 85,000 kms
91 Chevy Ext. Cab Long Box Pickup, maroon, V8, auto., air, cassette, p.s., p.b., & more, 75,000 kms
89 Scottsdale Pickup, dk. blue, 305 V8, auto., p.s., p.b., r., 113,000 kms

PLEASE NOTE
OPEN SATURDAYS
9:00 A.M. – 3:00 P.M.

CALL US TODAY
Barry McMillan Darryl McDonell
Kirk McMillan Doug Cassell
543-2925 543-3680
OR 933-8892

FOR SALE

INCOME PROPERTY FOR SALE
Two well-maintained brick buildings on one title. 10 - 2 bedroom apts., 2 - 1 bedroom apts. Spacious layouts, good tenancy, close to all amenities, ample parking. Assumable 1st mortgage, vendor may carry 2nd mortgage (retiring). Space and zoning for an addition 12 unit building. Asking price $575,000. Phone 937-3291 for details. 50-10c

FOR SALE–Dodge 600, 1987, with safety. Asking $1,400., price negotiable. Phone 543-2577. 2p

YARN
Angelica, Astra, Family Choice, Canadiana, Kroy, Rustic Wool, Shetland Chunky, True North and more.
Everyday Low Prices
LITTLE LUXURIES
192 King St. W.
Prescott 925-5097

THE FLOWER PEOPLE
for
Sympathy Arrangements
(Free Delivery to Fairbairn Funeral Home)
Muriel's Flowers
3 – FIFTH STREET
MORRISBURG
543-4100
1-800-675-4098

WEEKLY BINGO

BINGO
Monday night bingo every week at Riverside Heights. Doors open at 6:15. Bingo starts at 7:30. Everyone welcome, 18 and over. 13tfc

BINGO
Sponsored by the Morrisburg & District Lions Club every Wednesday at 7:30 p.m. at the Morrisburg Civic Centre. 10 games at $20. 5 games at $25. 3 special games, $50. each. Special 50/50 games. Bonanza pays 60 per cent. Winner take all jackpot, $300. Consolation, $60. Jackpot starts at 50 numbers. Jackpot will be given away if 60 or more people participate. Everyone welcome. 1tfc

BINGO
Sponsored by Morrisburg Legion Branch 48 Ladies Auxiliary every Thursday, 7:30 p.m. in the Legion Hall. Specials $50.00. Jackpot $300. If 60 present Jackpot goes. 111tfc

BINGO
Every Thursday night, Matilda Hall, Dixons Corners. $500 jackpot minimum goes every week. **Special $1,000 Jackpot January 12.** Bonanza. Doors open at 6 p.m. Games start at 7 p.m. Sponsored by Iroquois-Matilda Lions Club. Sorry, no admission under 18 years of age.

BINGO
Friday night at Morrisburg Civic Centre sponsored by Morrisburg Jr. B Lions. 7 games at $20. 8 games at $25. 3 special games, $50. each. Special 50/50 games. Bonanza pays 60 per cent. Winner take all jackpot, $300. Consolation, $60. Jackpot starts at 50 numbers. Jackpot will be given away if 60 or more people participate. Everyone welcome. 1tfc

BINGO
Dunbar Recreation Bingo will be held Sun., Jan. 22/95. Jackpot given every week. Doors open at 5:30 p.m. Bingo starts 7:00 p.m. All players must be 18 years of age and older.

FOR SALE

ELECTROLUX SALES & SERVICE
Central vac systems (all parts: pipes, inlet kits, etc.) and canisters. We take trade-ins.
****
We repair any kind or make of vacuum systems. Mitch Cassell, 543-2140, 48 Kyle Drive, Morrisburg. Display at McHaffie Flea Market. 1tfc

APPLES CIDER & PRODUCTS
Smyth's Apple Orchard, Dundela, County Road 18 between Williamsburg and Dixon's Corners. Open 7 days a week. Phone 652-2477. 1tfc

FOR SALE–Classic Oldsmobile Cutlass Supreme, 1980, in good repair. Selling as is at $500 or best offer. Call 448-3787. 1tfc

WOODCUTTERS SPECIAL
4 litre jug chain oil, $5; 16" saw chain, $16; 18" saw chain, $18; safety pants as low as $55; safety boots, $75. Eastern Engines, power equipment, Hwy. 31, Williamsburg, 535-2488. 2-3c

CHAIN SAW SPECIALS
Jonsered 40cc, $350; Husqvarna 51cc, $450, Stihl 64cc, $500. Eastern Engines, power equipment, Hwy. 31, Williamsburg, 535-2488. 2-3c

FOR SALE–1978 Ski-Doo 440 TNT FA. Excellent condition with cover. Asking $900. Phone 535-2968. 2p

FOR SALE–168 acres, all workable. Phone 652-4996. 2p

FOR SALE–Fistler Carbon Lite skis, Tyrolia 470 bindings, Nordica boots, size 8, and polls, $250. Excellent condition, 652-2184. 1p

BRAND NEW! Ready for you! Three bedroom raised bungalow at a great price! Large family room. 2 baths, double paved drive. All for $112,000.
CARDINAL-Only $62,500 for lovely upgraded 3 bedroom with new siding and gingerbread. 2 single garages, large lot with building location survey.
HILL'S MOBILE VILLAGE: 2 bedroom mobile with add-on. Neat, clean. Ideal for bachelor. Only $17,000.
Gloria Foot Real Estate, 543-3398 2c

FOR SALE–One large size Kelvinator deep freeze, chest type. Asking $150 or best offer. Buyer to remove same. Electrohome 16" color TV, $150. Phone 543-3142. 2p

LEASING

REQUIRE A VEHICLE?
Bank turned you down again? For fast efficient leasing of fully serviced and safetied vehicles. Same day approval. Call Car-o-Line Auto's Lada, Chesterville 448-2488 or Avonmore 346-2886. 2c

COMING EVENTS

ATTENTION ALL 1995-1996 BRIDES & GROOMS
Winchester & District Chamber of Commerce Bridal Showcase Tuesday, Feb. 7, 7 - 9 p.m., Winchester Community Centre Hall by invitation only. For your invitation please call 774-2102, 774-2205 days, or 774-2725 evenings. 2-5c

R.C.L.
MORRISBURG
BRANCH
48
COMING EVENTS IN THE PUB
OPEN EUCHRE
Sunday, Jan. 15th
Starting at 1:00 P.M.
•
SHUFFLEBOARD
Sunday, Jan. 22nd
Starting at 1:00 P.M.
•
OPEN CRIBBAGE
Sunday, Jan. 29th
Starting at 1:00 P.M.
Everyone Welcome

COMING EVENTS

ALCOHOLICS ANONYMOUS
If you want to drink that's your business. If you want to stop, that's ours. Call AA, 543-3484, 652-1051 or 448-3326. For families of Alcoholics (ALANON) 543-3484 or 774-3337. Meeting every Thursday, 8:30 p.m., Lakeshore United Church. 1tfc

TAE KWON DO CLASSES
Learn the Korean Martial Art of Tae Kwon Do. Earn a black belt, as you develop self-confidence, self-control, self-discipline, self-defense and more. A great form of physical fitness and body toning. Get into condition and increase your energy level. Classes every Tuesday and Thursday at the old high school, 3rd floor, across from the arena, in Morrisburg. Children's class from 6 to 7, and adults from 8 to 9. Register any Tuesday or Thursday before class starts. For more information call 543-2700. 2-13c

BOYS & GIRLS
Lots of fun, games, puppet shows and much more at Kid's Bible Klub, Morrisburg Pentecostal Tabernacle, corner of Lakeshore and High, every Wednesday night starting February 11 at 7 p.m. to 8 p.m. A free will offering will be taken. 2p

COUNTRY LINE DANCE LESSONS
Starting Thursday, January 19 at 7:15 p.m., Morrisburg Golf Club, $2 per person. Beginners only. Men and women. Everyone welcome. 2-3p

MORRISBURG ARENA
This week at the arena there is the usual skating for seniors and pre-school children at 2 p.m. on Thursday. Friday at 8:30 our Jr. B Lions host Gananoque. The afternoon skating on Saturday has been cancelled, but the 7 p.m. family skating is still on. 2c

VISIT FLORIDA WITH DUNDAS TOURS
Feb. 13 - Mar. 4: Stay in St. Petersburg, Treasure Island and Orlando; enjoy both inland and coastal Florida. $1099 p.p.t.
Mar. 11 - 20: Express Tour - staying at Quality Inn International in Orlando. Spacious grounds, excellent security, very close to major attractions. $589 p.p.t. with special family rates.
Prices include transportation and accommodation, also many side trips with no extra charge for transportation. Quoted in Canadian funds. Call or visit Dundas Tours on Carman Road, Iroquois (613) 652-2005 for more information and booking. 2-3c

DECORATIVE FOLK ART PAINTING CLASSES
Registration Friday, January 13, 1 - 9 p.m. and Saturday, January 14, 1 - 4 p.m. Phone Eileen Johnston, 543-2364. 2c

AMATEUR RADIO COURSE
Starting January 11, Seaway District High School. Basic course does not require Morse Code. Still time to register: Keith Beaupre 652-4340, J.P. Bernier 652-4214 or John Baynham 543-3925. 2p

SELF– DEFENSE COURSE
Morrisburg Tae Kwon Do Club is having a four-week course on Wednesdays starting January 18, 7 - 8:30 p.m. Registration at the old high school, 3rd floor, Morrisburg, 6 to 7 p.m. before class January 18. Call 543-2700 for more information. (Limited enrollment.) 2-3c

TEEN DANCE
South Mountain Agricultural Hall on January 13, 1995, featuring Theatre of Soul. Opening for Theatre of Soul will be *Knight Parade*. Pre-teen dance 7 p.m. to 8:30, admission $2. Teen dance, ages 13 - 19, 9 p.m. - 12 a.m., admission $4. 1-2c

CARIBBEAN CRUISE
1 WEEK.
$1219 + TAXES
TORONTO DEP. FEB. 4
For Information Call
THOM TRAVEL
543-2133
Reg. #1258982

COMING EVENTS

WILLIAMSBURG SNOWMOBILE RALLY, DINNER & DANCE
Dunbar Recreation Hall, January 14, registration 11 a.m. to 1 p.m. Trail permits or day passes required. Phone 448-2439 or 774-3203. 2p

MIXED DART TOURNAMENT
2 men, 2 ladies per team, Branch 48, Morrisburg Legion, Colin Street, Morrisburg, Saturday, January 28, registration 11 a.m. - 11:45 a.m., play begins at 12 noon. Entry fee: $40 per team, first 24 teams accepted. First prize $400, based on 24 teams. Non-Legion members welcome. To register or for information call Br. 48 Legion at 543-3091. 2-4c

BIRTHS

CASSELMAN–Todd and Debbie (Coleman) are pleased to announce the safe arrival of their second son, Jacob Tanner, 7 lbs. 11 ozs., on Thursday, December 15, 1994. A baby brother for Dylan. A third grandchild for Ronald and Linda Casselman of Williamsburg and the second for Freida Coleman and the late Robert Coleman of Chesterville. 2p

LEE–Andrew and Nancy are pleased to announce the birth of their first child, Katherine Grace, weighing 6 lbs. 1 oz. on December 20, 1994. Proud grandparents are Jim and Elinor Jordan and Bill and Margaret Lee. 2p

NOTICE

HOLIDAY NOTICE
Roger's Barber Shop, Williamsburg will be closed Thursday, January 26, reopening Tuesday, February 14. 2-4c

RETIRING
As of the first of 1995, I am hanging up my welding helmet. The odd small job, yes, but nothing heavy, but wise to phone first. Thanks to all that have patronized me for the past 21 years. Sorry for the inconvenience.
–Garry Webb 2p

WORK WANTED

WORK WANTED–Will do painting and other odd jobs for a reasonable rate. Call Bryan at 543-3766. 2-3p

HELP WANTED

NEED TO HIRE NEW PEOPLE?
Need help paying their wages while they are being trained? FUTURES offers employers the opportunity to train young people for permanent employment without having to pay their salaries during the initial training period. Serving Dundas County & East Grenville, your local FUTURES office is the: Cardinal & District Resource Centre. Contact Carrie Marshall at 657-4455 or 1-800-465-3148 (long distance).

UNEMPLOYED? NEED TO RE-TRAIN?
Join a pool of skilled people looking for work! To be eligible you must be an Ontario resident, be legally entitled to work in Canada, be unemployed and receiving social assistance and/or ineligible for unemployment insurance. To register for jobsOntario* Training call Marsha at 657-4455 or for those calling long distance, 1-800-465-3148. Let's put Ontario back to work! The Cardinal & District Resource Centre services Cardinal, Edwardsburgh Township and Dundas County.

ATTENTION EMPLOYERS IN DUNDAS COUNTY AND EAST GRENVILLE!
Expanding your workforce? Creating a new full-time position? Employers may be eligible for up to $10,000 for each new position created! JobsOntario Training is a new program designed to put people back to work with new skills. For more information, call Cindy Couperus at 657-4455 or 1-800-465-3148 if long distance.

CARD OF THANKS

We would like to take this opportunity to thank all the people who volunteered their time in the construction of the outdoor rink. Also, to all the people and organizations who gave so generously, a sincere thank you. A special thanks goes to Chuck Irvine and the Morrisburg Lions Club for their support and encouragement. We hope the rink will provide hours of fun for everyone.
–Sincerely, Dave Tait and Barry Van Allen 2p

The South Dundas Christmas Exchange wishes to thank everyone who helped provide Christmas food and toys this season: Dixon's Corners and Williamsburg Community Christian Reformed Churches; United Churches of Morrisburg, Iroquois, Williamsburg and Matilda Pastoral Charge; Lutheran Churches of Morrisburg, Williamsburg, Riverside, Iroquois; Anglican Churches of Morrisburg, Iroquois, Riverside; Catholic Parishes of Morrisburg, Iroquois; Presbyterian Churches of Morrisburg, Iroquois, Dunbar; Seaway District High School; Iroquois, Elma, Morrisburg Public Schools; Timothy Christian School; St. Mary's and St. Cecilia's Schools; T.R. Leger Alternative School; Bank of Montreal: Morrisburg, Iroquois, Williamsburg; Iroquois Royal Bank; Morrisburg Beer Store; Lion's Club: Morrisburg, Iroquois, Matilda; Beaver's Dental; Parks of the St. Lawrence; Mr. Grocer; Red & White; Whitteker's; S & F; Harry Van Moorsel; Tops Club; Morrisburg Legion; Morrisburg Firemen; Ross Video; Operating Engineers; Iroquois, Morrisburg and Riverside Women's Institute; The Chieftain; The Leader; Odonto Corp. and all individual donors and 60 volunteers who know it is more blessed to give than to receive.
–South Dundas Christmas Exchange co-chairpersons: Robin Lane, Diane Wilson 2c

IN MEMORIAM

DALRYMPLE–In memory of John Dalrymple January 4, 1989.
Six long years have passed and gone
But love and memories linger on.
–Enid, John, Jim and families 2p

HARPER–In loving memory of a dear father, Oliver, who passed away January 10, 1994.
Please, God, forgive a silent tear,
A constant wish that he were here,
Others were taken, yes, I know,
But he was ours and we loved him so,
He bade no one a last farewell,
Nor even said good bye,
He was gone before we knew it,
And only God knows why.
If all the world were ours to give,
We'd give it, yes, and more,
To see the face of the one we loved,
Come smiling through the door.
Please, God, just take a message
To him in Heaven above,
Tell him how much we miss him
And give him all our love.
–Sadly missed by his children
Dolores, Walter and Verna 2p

HARPER–In loving memory of a dear husband, Oliver, who passed away January 10, 1994.
There is a special kind of feeling,
That is meant for you alone,
A place that is within my heart,
That only you can own.
Nothing can be more beautiful,
Than the memories I have for you,
To me you were someone special,
And God must have thought so too
When I look back upon our lives,
One thing makes me glad,
That you chose me to share with you,
The precious time you had.
If roses grow in heaven, dear Lord,
Please pick a bunch for me,
And gently lay them in his arms,
And tell him they're from me.
–Sadly missed and always loved by wife Lydia 2p

PRINTING
THE MORRISBURG LEADER
543-2987

FOR RENT

HALL FOR RENT–At Morrisburg Golf Club. Ideal for meetings, parties, etc. Phone 543-3102. 1tfc

FOR RENT–Furnished room. Share living, kitchen, bathroom and laundry. In town close to arena and plaza. $75/week. Call John Schenk, 543-3865. 1tfc

FOR RENT–At Riverside Place Apts.: two bedroom apt., available immediately, $585 per month. Phone 543-4235. 1tfc

HOUSE FOR RENT–Ingleside. Available immediately. 2 plus 1 bedroom. $600 plus utilities. First and last required. No pets. References. Call 537-2638. 1tfc

FOR RENT–3 bedroom townhouse, newly renovated, Morrisburg. Available January 15, 1995, 543-3666. 1tfc

APT. FOR RENT–2 bedroom apartment on High Street in Morrisburg. Available February 1st. $325 per month plus utilities. Phone 543-3442 after 6 p.m. 1-2p

APT. FOR RENT–$325 and up. Secure building. Laundry room. Fridge and stove included. Phone 535-2208 or 535-2881, Williamsburg. 1-4c

FOR RENT–Two bedroom apartment on Park Dr., Williamsburg. Secure building. Days 652-4802, evenings, 652-2319. 1tfc

FOR RENT–600 sq. ft. of commercial space beside Beckers in Morrisburg. Rent $475/month includes utilities. Available immediately. For information phone 925-4270. 1tfc

FOR RENT–2 bedroom duplex with central air on Broder Crescent, Morrisburg. $590 a month. For information call 543-3385. Available March 1. No pets please. 2p

FOR RENT–Williamsburg, large 2 bedroom upstairs apartment, available immediately. $398 monthly plus utilities. First, last and references required. Call 652-4003 after 5 p.m. 2-3p

FOR RENT–3 bedroom house on Meadowvale Crescent in Morrisburg. Large living room, eat-in kitchen, finished basement. $600 plus utilities. Call 652-2588. 2-3p

FOR RENT

FOR RENT–Housekeeping rooms with fridge and microwave, $325 per month. Phone 543-3911. 2-3p

FOR RENT—Party tent, 20' x 30', yellow and white. Rent for garden parties, family parties, anniversaries, etc. $150 per day or $250 for the weekend. Also 45 gal. barbecue drums for rent. Morrisburg and District Lions Club, call Doug at 543-3991.

WANTED

WANTED
EVERY TUESDAY
HEALTHY HOLSTEIN BULL CALVES
FROM 95-110 LBS.
Calf Station will be open from 10 a.m. – 2 p.m.
Location
DELFT BLUE VEAL FARM
LIGHTNING STREET
WILLIAMSBURG
between 10 a.m. – 2 p.m.
For information call Walt at 543-2796 after 8 p.m.

SERVICES

ELECTRONIC SERVICES
We repair most makes of TV's, VCR's, stereos, microwave ovens, ghetto blasters, etc. Bring them in to Paul Stewart Electronics for quick service. Phone 543-2236. 1tfc

HUYVAN CONSTRUCTION
Quality carpentry, interior or exterior. Let us give you an estimate. Huyvan Construction, Andy 989-3652 or Jack 448-3800. 2tfc

AVON
Earn extra $$$. Only $20 investment. Free gift until January 14th ($22.50). Call Donna 613-232-8585. 2c

CATERING SERVICE
Royal Canadian Legion Br. 48 Ladies Auxiliary is available for all catering needs – Weddings, Parties, Anniversaries, etc. Will also cater late night functions. Please call the Branch at 543-3091 for bookings.

MECHANICAL ENGINEERING TECHNOLOGIST
Beavers Dental, a Division of Sybron Canada, requires a Mechanical Engineering Technologist. Applicants must be members of or eligible for membership in OACETT. Require a person with knowledge and experience in machine controls and machine design, specifically electrical schematics, logic circuits and machine elements. The Company, located in Morrisburg, Ontario, produces and distributes a consumable product on a world-wide basis.
Competitive salary and a full benefit package are offered.
Please forward resume to:
Personnel Manager
Beavers Dental
Postal Bag 900
Morrisburg, Ontario K0C 1X0

Weight Watchers®
10 WEEK PROGRAM
in
WILLIAMSBURG
Lutheran Church Hall
Monday, January 9, 1995
7:00 p.m.
1-800-267-9939
© 1995 Weight Watchers International Inc. All rights reserved. Weight Watchers is a registered trademark of Weight Watchers International Inc.

Seniors' euchre winners

WILLIAMSBURG—Winners at the Williamsburg Township Seniors' euchre held last Wednesday in the seniors' room in the Municipal Building were plentiful.

In the ladies' category, Lynn Gilmour, Helen Gillespie and Helen Cameron were the winners, while Ruth Casselman, Keith Scott and Olin Smith were the winners in the men's division.

Door prizes were claimed by Muriel Cossaboom and Muriel Miller.

Draw winners included: Violet Bellinger, Lois Casselman, Nora Larsen, Norma Hehir, Doreen Winters, Harold Pemberton and Lynn Gilmour.

The next euchre will be held Wednesday, January 18th and everyone is welcome.

SDHS to show art at GSS show

IROQUOIS—The Seaway District High School Art Department is pleased to have eight pieces of Art selected to be part of the Stormont, Dundas and Glengarry Secondary School Art Exhibit.

This exhibit of student art was open to all SD & G secondary schools in both the public and separate Boards of Education.

It will be held at the Cornwall Regional Art Gallery on pitt Street in Cornwall between Jan 2-Jan 24, 1995. The Gallery is open for public viewing Tuesday to Friday 10.00 a.m. to 5.30 p.m. daily.

The following students are exhibiting;

conte drawings: Ginger Tessier, Anson Chan, May Kan, Shannon Hamilton, Bonnie Omond

watercolor paintings: Pat McCourt, Peter Schnurr, May Kan

Bowl for Millions

CORNWALL—Hermann Rogalsky, chair of the 1995 Big Brothers and Big Sisters Bowl for Millions has announced that the 1995 Honorary Chairperson is well known Cornwall lawyer Pat Rudden. Rudden has been a long-time supporter of the local Big Brothers/Big Sisters agency.

Rogalsky states that Rudden will be helping the Bowl for Millions Committee with promotion and at the bowling lanes on Bowl for Millions day.

Bowl for Millions will take place on Saturday February 11 at the Alexandria Lanes in Alexandria, and on Sunday February 12 at the Chesterville Lanes in Chesterville.

Rudden is challenging residents of Cornwall and SD & G to participate on a team of five or six co-workers, friends, fellow students, club, or family members.

Rudden states: "I hope that local residents will continue to support the worthwhile work of the Big Brothers and Big Sisters of Cornwall and District. With the continuing increase in the number of single-parent families in Cornwall and SD & G, the demand on the Big Brothers/Big Sisters program has become greater than ever."

Team entry forms and sponsor sheets can be also available at the Chesterville Bowling Lanes, Main Street Chesterville, and the Alexandria Lanes, 296 Main Street, Alexandria.

WHEELER'S
mr. grocer
MORRISBURG VILLAGE PLAZA
Telephone 543-2802
QUALITY - VALUE AND UNIQUENESS IN THE MARKET PLACE

THIS WEEK'S SPECIALS

THE BENEFITS OF AIR CHILLED CHICKEN
President's Choice air chilled chickens are gradually chilled by cold air and are aged up to 12 hours in our cold rooms. This allows each chicken to reach the peak of tenderness. No water is added so you're only paying for chicken, not moisture. These birds are a lot more flavorful than regular chicken.

WE'VE REDUCED THE PRICES ON ALL FRESH MEAT ITEMS TO AN EVERYDAY... EVERYWEEK LOW PRICE.

WIENERS MAPLE LEAF regular, bbq or Wise Choice 450 g pkg. 1.79
WHOLE CHICKENS PRESIDENT'S CHOICE™ fresh air chilled 3.95/kg lb. 1.79
BLADE STEAKS TEXAS BROIL cap off cut from Canada A, AA, AAA grades beef 6.59/kg lb. 2.99
LUNCH MEAT MAPLE LEAF deli sliced or Selects selected varieties 125-175 g pkg. 1.99
HAM BLACK FOREST Devon boneless cooked halves 6.59/kg lb. 2.99
BREAKFAST SAUSAGE DEVON pure pork or pork and beef 3.95/kg lb. 1.79
CHICKEN LEGS PRESIDENT'S CHOICE™ fresh air chilled no backs 3.73/kg lb. 1.69
STEWING BEEF boneless cut from Canada A, AA, AAA grades beef 5.93/kg lb. 2.69
CROSS RIB STEAKS Ranch style boneless cut from Canada A, AA, AAA grades beef 8.13/kg lb. 3.69
LUNCH MEAT MAPLE LEAF Popular selected varieties 175 g pkg. .99
SAUSAGES MAPLE LEAF rounds or Beerfest frozen selected varieties 500 g pkg. 2.99
COTTAGE ROLLS MAPLE LEAF sweet pickled halves 6.59/kg lb. 2.99
CORNED BEEF BRISKET SHOPSY'S or Maple Leaf regular or mini 8.80/kg lb. 3.99
CHICKEN BREAST PRESIDENT'S CHOICE™ fresh air chilled 5.49/kg lb. 2.49
SIRLOIN TIP ROASTS boneless cut from Canada A, AA, AAA grades beef 8.80/kg lb. 3.99
EXTRA LEAN GROUND BEEF made from 100% beef 6.59/kg lb. 2.99
BEEF LIVER sliced 2.18/kg lb. .99
BACON PRESIDENT'S CHOICE™ sliced side 500 g pkg. 1.99
CHICKEN THIGHS or DRUMSTICKS President's Choice™ fresh air chilled 3.95/kg lb. 1.79
PORK CHOPS FRESH LOIN Club Pack™ contains: 4 rib, 3 centre and 2 tenderloin end chops 5.49/kg lb. 2.49
CORNED BEEF SHOPSY'S 4 x 50 g pkg. 2.99

TANGERINES juicy product of U.S.A. 2.18/kg lb. .99
POTATOES YUKON GOLD product of Canada Canada no. 1 5 lb. bag 1.99
TOMATOES fresh product of U.S.A. no. 1 grade 1.5 lb. pkg. 2.49
GREEN PEPPERS SWEET large product of Mexico no. 1 grade 3.06/kg lb. 1.39
ORANGES NAVEL seedless California product of U.S.A. 4 lb. bag 3.49
GRANNY SMITH APPLES or RED DELICIOUS product of U.S.A. fancy grade 2.18/kg lb. .99
SEEDLESS GRAPES GREEN or RED product of Chile no. 1 grade 6.59/kg lb. 2.99
KIWI FRUIT fresh product of Italy 4/.99
CUCUMBERS fresh product of Mexico no. 1 grade each .79
LEMONS fresh product of U.S.A. 3/.99
CARROTS fresh product of U.S.A. no. 1 grade bunch .99
COOKING ONIONS product of Ontario Canada no. 1 2 lb. bag .89
SALAD DRESSING RENEE'S chilled selected varieties 375 mL jar 2.99
BOK CHOY or NAPPA fresh product of U.S.A. 1.52/kg lb. .69
TREBOR CANDY assorted varieties 7.69/kg lb. 3.49

LARGE SIZES LARGE SAVINGS
BEEF BURGERS QUARTER POUND Canada A, AA, AAA grades beef chuck made fresh daily SOLD in boxes of 8 or 12 ONLY! each .69
CHICKEN LEGS fresh quarters Club Pack™ 1.74/kg lb. .79
BLADE STEAKS boneless cut from Canada A, AA, AAA grades beef Club Pack™ 7.47/kg lb. 3.39
SIDE RIBS PORK brisket removed fresh portions Club Pack™ 5.27/kg lb. 2.39
STEAKS INSIDE ROUND cut from Canada A, AA, AAA grades beef Club Pack™ 8.80/kg lb. 3.99
ROAST PORK LOIN Danish boneless frozen President's Choice™ 6.59/kg lb. 2.99
PEPPER STEAKS FIREMAN'S or Jiffy cut from sirloin tip Canada A, AA, AAA grades beef Club Pack™ 8.80/kg lb. 3.99
CHICKEN BREAST fresh whole no backs Club Pack™ 5.27/kg lb. 2.39
LARGE SIZES LARGE SAVINGS

THURSDAYS ARE DELIVERY DAYS AT WHEELER'S MR. GROCER
FREE DELIVERY ON ALL ORDERS OVER $30.00
OPEN MONDAY TO FRIDAY 8:00 A.M. – 9:00 P.M.
SATURDAY 8:00 A.M. – 6:00 P.M.
SUNDAY 9:00 A.M. – 5:00 P.M.