THE CHESTERVILLE
RECORD

Vol. 83, No. 5 | Chesterville, Ont. | Single Copy Still 15¢ | Wednesday, October 5, 1977

Warden calls for local planning control

FINCH (Staff) - Municipal councils must be ready to make the hard decisions necessary to take fuller control of the land planning process, United Counties Warden Edwin Waldroff told a gathering of over 300 here in the Community Centre here Friday night.

The occasion was the annual Warden's Banquet and Mr. Waldroff, 127th Warden of Stormont, Dundas and Glengarry, used the opportunity to drive home his message to the assembly of reeves, deputies and councillors, and MLAs Osie Villeneuve and George Samis and MP Ed Lumley.

Speaking from a four-page prepared text, the warden told his audience it is time the province gave local government more say in land planning, but not before municipalities "demonstrate a willingness and capability of effectively discharging the responsibilites associated with land use".

He stressed the need for good planning, saying policies should be implemented that would serve in the best interests of future generations. We can look at ourselves now only as "custodians for the time being of the lands which we possess." he said.

But he warned his colleagues that in assuming such responsibilites, municipal councils would be stepping out from behind the protection of the provincial government. Local government must be prepared to make controversial and unpopular decisions, he said.

In his opinion, local government is ready to take on the challenge of "drafting its own destiny with regard to planning matters" and taxpayers would be "better served if local goverenment was granted authority to adopt planning policies without interference from the province.

"I am sure that if provided with adequate financial resources municipal councils can effectively and expeditiously administer the responsibility of approving their own plan of subdivision, and to me local government should be endeavoring to obtain greater responsibility in this area of government control," Mr. Waldroff said.

The warden also touched on the achievements of Counties Council during his term of office.

These include the expansion of the library system to include the hamlet of Brinston; improved services through additions to French collection at Moose Creek, Alexandria and Crysler, and the extension of tri-county social services programs. He mentioned the employment of a teaching homemaker which, with the family counselling program, provides a service "that is complete and necessary at an affordable cost to the ratepayers".

Improvements, including a new garage at Finch, were made to the counties' road system and the former St. Lawrence Sanatorium, opened in 1937, underwent a change in name in 1977 to reflect its changed health care role. It is now St. Lawrence Estate, a name in keeping with its new purpose as a nursing home and institution for special care.



It was a family affair for the Waldroffs at Friday night's Warden's Banquet in the Finch Arena as Warden Edwin, 127th Warden of the United Counties, presented wife Nina with a bouquet of roses and the couple's children, from left, Jeff, Marvin and Geraldine presented their father with a color portait of him wearing the warden's chain of office. Sunday was the Waldroff's 34th wedding anniversary.

Fires leave eight homeless

OSNABRUCK CENTRE (Staff) - The Ontario Fire Marshal's Office in Cornwall has been summoned to investigate the causes of two fires which left eight persons homeless in this community early this week.

Mr. and Mrs. Ronald Collins and their five young boys were left homeless early Tuesday morning when fire destroyed their two-storey frame home located just west of here.

Mrs. Gertrude Yates, Osnabruck Centre, was left homeless late Sunday morning when fire ripped through her home and destroyed all but a few belongings.

The Ingleside Fire Department was called to both scenes and value of the total losses has yet to be determined. Assistance from the Newington Fire Department was required at both fires.

The Ingleside Fire Department Ladies' Auxiliary has set up a depot at the Ingleside fire hall to collect clothing and furniture for the Collins family which escaped from their flaming home with only their night clothes.

The depot will be open from 1-10pm daily until Friday. People may phone 537-2571 or 537-2234 for further information.

The Ingleside fire department responded to the call at the Collins home shortly before 2am Tuesday and when they arrived flames had already engulfed the rear of the building.

Firefighters were still on the scene at 2 in the afternoon.

It is understood there was no insurance on the house or its contents.

Sunday's fire in Mrs. Yates' home, owned by Keith Swerdfeger, broke out shortly before noon. A few small items and some furniture were salvaged before flames destroyed the interior of the building.

Only the four exterior walls were left standing but have since been torn to the ground. It is believed the fire started in the chimney.

briefly

ODHS commencement

(Staff) - The 1977 Commencement of Osnabruck District High School will be held in the school gymnasium this Friday evening beginning at 8. Alice Schultz, daughter of Mr. and Mrs. John Schultz, Maple St., Ingleside, will give the valedictory address for the graduating class. Miss Schultz is one of three Ontario Scholars at ODHS this year. The others are Danny Stewart and Linda Brown.

Hall costs double

(Staff) - The Stormont County Fairboard learned Monday night that it will cost in the neighborhood of $40,000 to complete the new exhibition hall on the fairgrounds in Newington. The board has so far spent $20,000 on the structure but the installation of a kitchen and septic tank and finishing touches to interior will double the price. The board has set Thurs., Jan. 26, 1978 as the date for its annual meeting. It will be held in the United Church Hall, Newington.

Lumley moves to finance

(Staff) - Word was received yesterday that Stormont-Dundas MP Ed Lumley has been appointed parliamentary secretary to Jean Chretien, Minister of Finance. Mr. Lumley moves up to the senior ministry from the Department of Regional Economic Expansion (DREE) where he was parliamentary secretary to Marcel Lessard.

Arena opens doors Sunday

(Staff) - The Chesterville and District Arena will be open for free public skating from 2-4pm this Sunday, village recreation director Rick St. Dennis advised The Record Monday. The ice making plant was turned on last week and Mr. St. Dennis and his arena staff were busy early this week painting the ice hockey lines. The Chesterville and District Minor Hockey Association hockey school will run from next Monday to Friday, inclusive, before the regular winter ice rental schedule goes into full effect. The hockey school and ice rental schedules can be found in the Sports Section of this edition.

Fire stricken housed

(Staff) - An early Saturday morning fire which destroyed Royden Manor on Bayswater Ave., Ottawa, has resulted in four residents moving to Royden Manor at Glen Becker, just north of Morrisburg. Fire started in the Ottawa senior citizen's home about 2am Saturday and kept firemen on the scene until Sunday. Eight of the 68 persons left homeless were transferred to the Glen Becker home but only four are there yet since the other four have been taken home by relatives. The Glen Becker home can facilitate 26 residents and it is currently called home by 22 persons.

Nurses train at WDMH

(Staff) - First year nursing students at St. Lawrence College, Cornwall, will receive their second semester clinical training at the Winchester District Memorial Hospital beginning in January, 1978, but hospital administrator Bert Stel told board members last Tuesday night second year students will not received training at the hospital because of lower student enrolment and a restricted transportation budget. Second year students will only train at the hospital during the two-month enrichment program at the end of their course.



Edwin Waldroff

United Counties an example for Canada

FINCH (Staff) - The United Counties of Stormont, Dundas and Glengarry should stand as an example to the rest of the country that Canada's two founding nations can live together in harmony, Warden Edwin Waldroff told over 300 members of municipal councils, their wives and guests at the annual warden's banquet here Friday night.

Mr. Waldroff said that as the economy of the country continues to lag, Canadians will have to realize the need and importance of national unity. "We cannot afford to segregate ourselves into minority groups struggling for individual rights and privileges.

"I believe that we in the United Counties have demonstrated with credibility that togetherness is success, and only by togetherness can our nation as a whole survive the existing economic crisis, he said.

He suggested that more municipalities get involved in the twinning program with Quebec localities, saying it is an "excellent vehicle" for exchanging ideas of mutual interest that will lead to improved municpal government.

Municipalities in this province must find alternative sources of revenue if they are to provide the same level of services in the next few years, he told his colleagues.

With provincial treasurer Darcy McKeough's announcement that grants to municipalities will not increase by more than 6.3 per cent this year, council and school boards will have to exhibit more constraints by adopting measures of more restrictive spending in 1978, he said.

The property tax base is already overburdened and a "winding down of services may be required at the municipal level if alternate sources of revenue are not found to enable local governments to continue with those services that are considered essential and necessary for their inhabitants", he said.

Dam tender to be called Friday

(Staff) - Tenders for the new $1.38-million dam in the Nation River at Chesterville will be called this Friday with Oct. 31 set as the closing date. Bids will be opened that day and construction is scheduled to get underway this fall, according to M.M. Dillon, the Ottawa engineering firm that completed the final design report on the new structure last week.

According to the time schedule set out for the dam by Dillon, the project should be completed by Oct. 31, 1978 and tenders for channelization of the Nation upstream from the new dam will be called in March, 1978 and the completion date should coincide with that for the dam.

Channelization work is estimated at $440,000, bringing the total cost of the project to $1.82-million. Of this, the province will bear 100 per cent of the cost above $30,000. Total cost to Chesterville is $9,500 which has already been paid.

Dillon's schedule has set mid-November for the beginning of construction with the completion of foundations set for Feb. 17. Work will recommence in June and the project will be "substantially completed" by Sept. 30, 1978.

The dam will consist of a reinforced concrete structure with its foundation on limestone bedrock. The structure, to be located just downstream from the present dam, owned and operated by Nestle (Canada) Ltd., will have a single 28-ft. wide by 13-ft. high control gate and five 17-ft. stop log bays.

reached a high of 9,280 cfs in April, 1950, all the dam's control devices will be removed or opened to enable the flood to pass through the village without hindrance.

The May flood averages about 1,000 cfs and there is a one per cent chance (100-year probability) of its exceeding 10,020 cfs. During this period the control measures will be open.

The present dam and reservoir provide Nestle (Canada) Ltd. with a 10-week reserve of water for use during low flow periods during the late summer and fall. Nestle uses 800,000 gals. daily for process and for cooling purposes and of this returns 400,000 gals. per day. The new dam and upstream channelization will more than double this reserve to 21½ weeks.

A temporary water supply system will be provided for Nestle next summer while channelization work is carried out. A temporary water intake will be put in the river just west of Queensway Tank Lines and work on the stream bed obstruction west of the iron bridge will be carried out during Nestle's annual two-week plant shutdown.

Upstream channelization from the new dam to Queensway Tank Lines will consist largely of improving the profile of the riverbed and according to Dillon's report will be done within the limits of the existing 80-ft. wide streambed. A small amount of work will have to be carried out below the dam.

The operation of the gate will be automatically controlled during the summer-fall period when rapidly fluctuating water levels are experienced. Stoplogs will be inserted and removed by a rail-mounted motorized hydraulic log-lifter.

A concrete deck across the top of the dam will provide operating room and an area for stoplog storage as well as providing space for vehicular and pedestrian traffic across the river.

A control building will be built on the south side of the dam and will contain a water-level recorder, operating and heating controls, standby diesel electric generator, provision for an air compressor and the stoplog lifter when it is not in use.

A heating system will be installed on the upstream side of the control gate and warm forced-air bubbles will circulate on the side to eliminate the possiblity of freezing.

The dam and its operation has been designed to handle the three sets of floods on the Nation River. These are the spring flood, which results from melting snow in March and April; the May flood, from rainfall mixing with melting snow, and the summer flood, from June to October. This is the season for flash floods and the dam is designed to pass the 100-year (one per cent possibility) summer flood of 7,060 cubic feet per second without flooding resulting in Chesterville.

During the spring flood, which averages 6,000 cfs and

Village wants sewers

WILLIAMSBURG (Staff) - Almost all Williamsburg poilice village ratepayers are in agreement that a common sewage system should be installed.

Williamsburg Township Council learned of the opinion Saturday when village trustee Arden Black presented a petition signed by 69 persons. This represents 95 per cent of the ratepayers.

The petition called for the go-ahead with the installation of sewer lines.

Reeve John Whitteker said before such a project was undertaken, council would first have to investigate the feasibility and cost of installing the sewer system.

Subdivision residents air complaints at council

BERWICK (Staff) - Residents of Homestead Estates subdivision in Crysler are growing more impatient as time goes on and the developer fails to move any closer to finishing the housing project.

Two subdivision home owners, Clifford Smith and Gary Parnham, again approached Finch Township Council Monday night and again received little assistance.

Council, the two men and the project manager Guy Bonneau were scheduled on the agenda to meet but Mr. Bonneau did not make it to the meeting.

Council has told the two men on their numerous visits that its hands are tied. However, council did pass a resolution to seek advise from its solicitor, Cass and Cass, and find out what can be done to help the subdivision residents.

Mr. Smith and Mr. Parnham last met with Council Sept. 12 and it was decided at that time a meeting should be called with Mr. Bonneau. Mr. Bonneau was contacted and told a meeting would be set for Oct. 3.

"It's like beating up against a brick wall" said Mr. Smith.

He explained the weather stripping was to be changed on the front door of his home more than months ago and nothing has been done yet.

Mr. Parnham told of his experience with the firm when it installed his septic tank. The tank was placed in the ground, not filled in properly and not inspected and approved by the area health unit, he said.

Mr. Parnham also commented that he and his wife have spent a total of 18 days away from work so the firm can come and do work on the home. Only nine hours of work has been done to the residence, he said.

Township road superintendent Reg Burd said there is work, but not a great deal, to be done on roads and ditches in the

(continued on page 3)

Area firm adds spice to Eastern Ontario crops



Jack Smith of Ontario Mustard Growers Ltd. with some of the company's products in his Oxford Station plant. The bottle at centre is the company's own brand name but bottled mustard for other brands are also produced by the company. Arrayed in front of the bottles are the various kinds of mustard seeds used in the company's production.

- staff photo -

OXFORD STATION (Staff) - A food processing plant here has put a little spice into the Eastern Ontario crop scene.

Kemptville Creameries, situated in this hamlet about six miles southwest of Kemptville, is now in its first season of preparing and bottling mustard for distribution across Canada and its owner, Jack Smith, hopes to make this section of the province the mustard capital of eastern Canada.

The firm now shares the dual name of Kemptville Creameries and Ontario Mustard Growers Ltd. and this will soon be changed to Diversified Foods, since it is also involved in vegetable and animal oil processing and pickle spice processing.

Three types of prepared mustard - white, Dutch and the traditional North American yellow - are now processed at the plant and a fourth line, powdered mustard, will soon be in production. Finer grinders are needed for the production of the hotter powdered variety.

Storage bins, cleaning and processing facilities were erected at the plant site in 1976 and in the spring of the year the first prepared mustard was bottled. It goes out under a variety of brand names, including the company's own, Growers Mustard.

Much of the seed is grown locally. There are now 3,600 acres in mustard seed in Eastern Ontario and Mr. Smith feels that 400,000 acres from across the country could be marketed annually. He is aiming for 20,000 acres in production in this area.

The west has been the traditional source of the raw product because of the easy availability of land but Eastern Ontario is now coming into its own because of its proximity to the large market of central Canada.

The brochure prepared by Ontario Mustard Growers states there is an expanding future for mustard seed. Because it is an oil bearing seed it is already in use as a meat extender in the production of prepared meats and as the quality and quantity of the seed oils are modified by plant breeding, new uses can be developed for edible and industrial oil while the meats will find wider food and feed uses.

Planting seed is also grown locally and an Inkerman area farmer, Bill Hardy has been contacted to provide the seed which the company will sell to area producers next year.

Mr. Smith said the returns from the crop are high and equipment investments are minimal.

It costs the farmer $49 an acre to produce the seed, the same as it costs to harvest an acre of barley, but capital costs are limited to the purchase of a screen for the combine used to take the crop off. Ontario Mustard Growers is now paying $6 per bushel for seed and Mr. Smith said a good crop should result in a harvest of 33 bushels per acre.

Mr. Smith said mustard can form part of a farmer's regular crop rotation and can be planted on the same land for up to five years. He cautioned that it shouldn't be planted on a field the year after corn has been on it because of the high levels of atrazine still in the soil. After corn, the farmer should wait at least two years before planting mustard on the same land.

Ontario Mustard Growers Ltd. guarantees the price it will pay for seed and requires anyone planning to produce crops for th company to sign a contrac guaranteeing that the produc will go only to the firm.

The Ontario Ministry c Agriculture and Food has bee encouraging area farmers to ge into mustard seed production an the Kemptville College c Agricultural Technology ha produced informational pam phlets on the crop and i developing production an management recommendation for the industry.

John Madill, KCA agronomist, is now in his secon year of researching the crop an has discovered that mustard i sensitive to day length and hea Because of this, he recommend early seeding in clay or loam.

Yellow mustard needs th long flowering period before Jun 21 for full development. Afte June 21, days become shorter an yields decrease.

KCAT experiments hav shown hot spells during th flowering period reduce yields s he recommends early planting t limit mid-summer heat damage

Before the seed is ready fo preparation it must be sorted an cleaned in large bins. The fines seed is removed for th preparation of pickling spice and the rest is graded fo mustard production.

Seeds are dehulled an ground into a mash mixed i large wooden vats with sal vinegar and spices. The mixtur is then bottled, labelled an shipped to food distributors.

To produce powdere mustard, the seeds are firs dehulled and the meat is groun into the familiar hot powder.

It is in these two areas pickling spices and powdere mustard, where Mr. Smith see the greatest potential for th industry.

He said prepared mustard i an area in which the saturatio point could easily be reached bu as technology increases and ne uses are found the soil bearin seed will have new avenue opened for its use.

Wales native dies at Ingleside residence

Clarence Oscar Brassard died at his home, 23 Maxwell Ave., Ingleside, following a lengthy illness at the age of 87.

Mr. Brassard was a native of Wales, Ont., and received his education in that district. He was a member of Trinity United Church, Ingleside. He was the son of John and Annie (Doran) Brassard and was married to the former Christina Margaret Fleming.

Mr. Brassard is survived by his wife; daughter-in-law, Keitha Brassard of Malone, NY; two grandsons, Wayne, Malone, and William, Hollywood, Florida, and two great-grandchildren, both of Hollywood, Fla. He is also survived by a brother, Fred, Ingleside, and was predeceased by his only son, Daryl Kenneth of Malone, by two brothers, William and Frank, and by a sister, Ida (Mrs. Fred Babcock), all of the Wales district.

The funeral was conducted by Rev. Clifford Allen from the Brownlee Funeral Home, Finch, at 2pm Fri., Sept. 23 with interment at St. Lawrence Valley Union Cemetery. Pallbearers were nephews Sterling Brassard, George Babcock and Leonard Helmer and Garry Peever, Carson Elliottt and Oral Gallinger.

Homemakers begin new year in Chesterville

(Special) - The new 4-H Homemaking Club "The Club Girl Entertains" held its first meeting Mon., Sept. 26 at 7pm in the WI room of the Chesterville Community Hall.

Twelve girls were present, under the leadership of Mrs. Diane Fulton and Mrs. Betty MacIntosh.

At the beginning of the meeting an election for club officers was held. Executive members are, president, Connie MacIntosh, vice-president, Carrie Moran, and press reporter, Janice McCadden.

Discussed at the meeting was "Hospitality at Home" and the requirements of a club girl in general. Future meetings include party foods, family meals, houseguests and other interesting topics.

Presbyterial observes Jubilee

CORNWALL (Special) - Glengarry Presbyterial celebrated the Queen's Jubilee recently with a special meeting held in St. John's Presbyterian church hall, Cornwall.

President Mrs. Alpin MacGregor of Martintown presided. She opened the meeting with prayer and expressed words of praise for the Faithful service of Queen Elizabeth, reminding members of Her Majesty's promise at the time of her Coronation, which she has fulfilled.

Guests were members in office of the Glengarry Presbyterial at the time the Queen came to the throne. They were presented with a corsage and "in appreciation" certificates inscribed by Mrs. Stewart Blackadder of Martintown. These were provided by Miss Olive Ferguson in memory of her sister, the late Miss Bertha Ferguson of Dunvegan. Mrs. Wm. Ewing of Vankleek Hill presented a book "Royal Silver Jubilee" to Mrs. Alpin MacGregor in honor of her service to the Presbyterial. She was president in 1953 and again holds that office.

Guests were Mrs Fraser MacRae, Avonmore; Mrs. G.S. Loyd, Mrs. W.M. Boyd, Mrs. B. Grant, Mrs. George Adams, Mrs. J.R. Cameron, Mrs. E. King, and Mrs. Neil MacLennan all of Cornwall, Mrs. Wm. MacMaster, Finch, Mrs. E.L. MacNaughton, Lancaster, Miss C.A. MacLennan Lancaster, Mrs. W.S. MacLean, Mrs. A.D. Stewart, Mrs. A. Wilkes, Maxville, Mrs. E.L. Blair, Moose Creek, Mrs. Findley MacRae, St. Elmo and Mrs. Alpin MacGregor, Martintown.

Congratulations and best wishes were expressed to Mr. and Mrs. J.R. Cameron of Cornwall who recently celebrated their 65th wedding anniversary and to Mr. and Mrs. Ernest Naidow, Finch, on their 50th wedding anniversary. Greetings and good wishes from Presbytery and St. John's Church were expressed by Rev. Fred Rennie, who also announed a special service of worship in commemoration of the Queen's Jubilee at 4pm Oct. 16 in St. John's Church, Cornwall. Miss Margaret Boyd of Ottawa spoke on the theme "Faithful Service".

A candlelight service was held by members of the executive sponsoring the work of the Women's Missionary Society. Mrs. George Bullis of Hawkesbury expressed appreciation to all for the meeting. A display of pictures of the royal family was arranged by Miss Isabelle McGaughey and Miss Marion McLean of Cornwall. The literature table was in charge of Mrs. J. Forbes, Kirkhill Meeting closed with prayer and the Benediction by Rev. F. Rennie.

Ladies receiving at the door were Mrs. Helen Stewart, Ingleside, and Mrs. Iva MacGregor, Cornwall.

MacGILLIVARY'S Outfitters
315 Clark Ave.,
CORNWALL, ONT.
933-4867
BAGPIPES
HIGHLAND SUPPLIES
TARTAN BY THE YARD
ANYTHING SCOTTISH
WE HAVE IT

SHUR-GAIN
PROFITS GROW BIGGER WITH
QUALITY Feed
DAIRY RATION
BAGS OR BULK
SPECIAL DISCOUNTS
ON ALL BULK FEED

While prices of feed are decreasing, this is the time to increase rations and thus increase profits.

Our mobile mill is operating daily, routes are nearly full, so if you would prefer the services of this mill, it would be wise to phone now.
Shurgain Liquid Supplement — Our tank truck is running regular routes. Phone now for one of the most economical ways of feeding protein.

Grain Driers
Grass Seed
Cat Chow
Dog Food - 20 K.G. - $7.90
BEET PULP

CLEMENT
FEED & FARM SUPPLIES LTD.
15 MILL • CHESTERVILLE
448-2161

Homestead Estates CRYSLER / BROOKSIDE GARDENS CHESTERVILLE
COUNTRY LIVING—COUNTRY TAXES—COUNTRY PRICES
CARPORT OPTIONAL
Single family home
3 and 4 bedroom homes with a choice of bungalow, high ranch and 2 storey designs.
Several models, custom styled.
Lot sizes from 6,500 square feet.
Individual thermostat control in every room.
Built to CMHC standards.
READY FOR IMMEDIATE OCCUPANCY.
LIMITED QUANTITIES.
QUALITY FRIDGE & STOVE
for information
call: KikiGibbs 1-448-3069
WEEKENDS 12 to 5
WEEKDAYS 9 to 5
CL Homes
HUDAC NEW HOME WARRANTY PROGRAM

PRESENTING Great Fall Values
CLEARASIL SKIN CREAM
1.2 oz. Regular and Vanishing
1.69
Clearasil® medicated cleanser
CLEARASIL SKIN CLEANSER
4 oz.
1.69
VICKS FORMULA 44
Cough Syrup
5 oz.
1.89
VICKS FORMULA 44D
Cough Syrup
With an added decongestant
2.09
VICKS VAPORUB
100 ml.
1.37
VICKS FORMULA 44
FULL STRENGTH COUGH REMEDY
OIL OF OLAY
100 ml.
3.99
NYQUIL
6 oz.
Bed time cold remedy
1.79
1.44 LAVORIS MOUTHWASH 500 ml.
Sale ends Tuesday October 11, 1977
or while quantities last.
SEAWAY VALLEY PHARMACIES
WINCHESTER 774-2633
CHESTERVILLE 448-2492
KEMPTVILLE 258-2557
PRESCOTT 925-4233

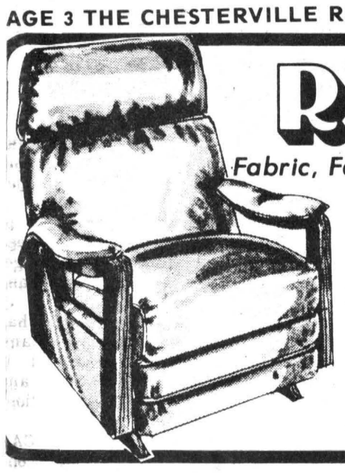

RECLINER CHAIRS — ROCKERS

Fabric, Fabric & Vinyl, Vinyl

We have just received a new shipment of Recliners.

RECLINERS • SWIVEL ROCKERS • PLATFORM ROCKERS

These as well as our regular stock will be sold at a *WHOPPING DISCOUNT* of

25% OFF REGULAR PRICE

$50. TO $75. OFF REGULAR FLOOR PRICE

Stereo Cabinet Models

MacINTOSH'S

FURNITURE AND APPLIANCE

PHONE 774-2636 Our Guarantee Is In Our Name WINCHESTER

BUY THAT CHAIR NOW WHILE SELECTION AND SAVINGS ARE AT THEIR GREATEST!

Hospital may implement unit for day care surgery

INCHESTER (Staff) - Win-ıester District Memorial ɔspital may soon have a day ıre surgery unit for minor ıtpatient surgical and agnostic care.

The board of governors scussed the matter at its eeting last Tuesday night and ll soon make a decision on ethods to over-come the esent overcrowding in the ıergency-outpatient depart-ent.

One way of overcoming this ɔuld be to establish a six-bed y care surgery unit, according chief of medical staff Dr. G.N. ɔuze. It was suggested that one the four-bed units in ward One ıst be used for this purpose and e number of beds in the longterm care unit be decreased from 32 to 28.

A day care surgery would be used for patients in the out-patient-emergency department who require more than a cursory look at their ailments but who are not sick enough to be admitted to hospital.

Dr. Houze said most patients who use the emergency department do so on a pre-arranged basis and some of these require an anesthetic for diagnostic testing or very minor surgery. With their presence in the emergency ward, congestion is created. The day care surgery was suggested to provide more room for these patients, particularly during the time when they are recovering from the anesthetic.

The board also discussed several placement problems in connection with the discharge of patients from the longterm care unit, agreeing that it would be ideal if all patients in this department could be placed and cared for in local homes, but deciding that the present system of assessment for patient admission and discharge be maintained. Placing all patients in private homes would be prohibitively expensive, the board agreed. The longterm care unit will continue to be used as a unit for the chronically ill and convalescents, rather than as a department for residential nursing home cases.

Dr. Houze also reported that the average length of stay for patients in active treatment departments dropped slightly in August, 1977 from the average length of stay in the same month last year. It was 8.2 days this year and 8.4 days in 1976.

In his report, administrator Bert Stel said overall patient occupancy, at 80 per cent, was much the same as last year.

The board was informed that the provincial ministry of health has approved its 1976 year-end settlement and the hospital will soon receive the $20,000 balance in grants and payments from the ministry.

The board has not been informed by the ministry of its 1978-79 budget percentage increases, other than the government's proposed five per cent ceiling on annual hospital spending increases. It was told the Ontario Hospital Association has already gone on record as opposing predetermined spending limits in times of "unknown inflationary pressures".

The hospital was $3,850 over budget in the first eight months of the year because of expenses for major maintenance work, including the spray painting of the ceilings in the 1960 wing and paint purchased for the LIP painting program.

Subdivision

nt'd from page 1

bdivision before paving can be arted.

Reeve Johnson Ouderkirk, eaking on behalf of the rest of e council members, said the wnship would not request the inistry of Transportation and ɔmmunications to approve the -ahead of phase two of the velopment before all contract mmitments were fulfilled in e first phase.

All agreed damp weather nditions are now a problem but were not earlier in the summer.

They also wondered why Chesterville's Brookside Gardens subdivision, developed by the same firm, now has paved roadways and is not filled with mud holes.

In other business, Council accepted a tile drainage application from Ralph MacKenzie and land severance applications from Hubert Fleming, Oscar Lamarche and Adrian Lamoureaux.

The next regular Council meeting will be at 8pm Oct. 24.

Personal

r. and Mrs. Lindsay Hutt turned from a most enjoyable -day conducted bus tour to lifornia. It is of interest to note at while Ontario was experiencing one of the wettest Septembers on record, rain fell in only one of the 15 States visited. At Salt Lake City, showers overnight turned to 4" of snow.

Take fall comfortably in stride...

WITH A WINTER COAT

from... Bunny's



Fur Trimmed & Untrimmed

- PANT COATS
- LEATHER COATS
- LEATHER JACKETS
- DUFFEL COATS
- SKI JACKETS
- ZIP-IN COATS

Sizes 7 to 15
10 to 20
Youthful Half Sizes 16½ to 24½

POPULAR PRICES

YOUR STYLE CENTRE FOR BETTER VALUES

Bunny's FASHIONS LIMITED

111 Pitt Street
933-3281

CORNWALL

THANKSGIVING

Let's Talk Turkey!

It's Time For Togetherness!

LET US SUPPLY YOUR THANKSGIVING TABLE!

Let us supply your Thanksgiving Turkey!

TURKEYS 89¢ lb.

MIKE DEAN — BUTCHER

25 KING ST. CHESTERVILLE BESIDE THE CO-OP 448-2822 FREE DELIVERY

FIVE ROSES FLOUR 7 lb. bag SPECIAL! 99¢ LB.

BURNS COOKED HAM OUR BEST SELLER SPECIAL! $2.59 LB.

WHOLE FRESH ROASTING CHICKENS SPECIAL! 69¢ LB.

CUT FROM GRADE "A" BEEF LOIN STEAK SIRLOIN, T-BONE, WING SPECIAL! $1.99 LB.

McINTOSH APPLES 5 lb. bag SPECIAL! 79¢ LB.

MAPLE LEAF SMOKED PORK SHOULDER SPECIAL! 89¢ LB.

FRESH FRUITS & VEGETABLES

CELERY, each	29¢
RED GRAPES, lb.	69¢
POTATOES, 10 lbs.	59¢
CANTALOPE, 2 for	$1.00
FRESH CRANBERRIES lb.	33¢

LIPTON CHICKEN NOODLE SOUP MIX 39¢

CHRISTIE PREMIUM PLUS SODA CRAKERS 1 lb. box 77¢

COCA-COLA 26 oz. btl. (plus deposit) 29¢

Open Thanksgiving Monday - 9am-9pm

WHOLE PORK LOINS 12-14 lbs. lb. $1.39

GROUND CHUCK, 10 lb. pkg. $9.

FREEZER SPECIALS

BREAKFAST SAUSAGE 12 lb. box $10.

BURNS LOOSE WEINERS, 6 lb. box $5.

PRICES EFFECTIVE TILL CLOSING WED. OCT. 12

WE RESERVE THE RIGHT TO LIMIT QUANTITIES

SPECIAL

Berry's Best

DOG FOOD

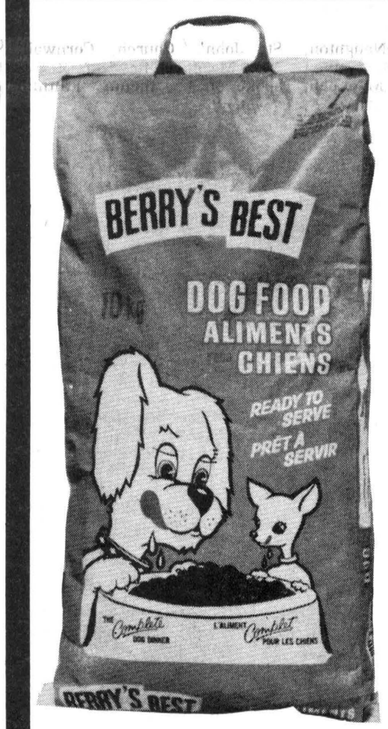

22% Protein



Regular 5.25

★ THIS WEEK ONLY ★

4.50 10kg bag

NO LIMIT

BERRY'S FARM STORE

WINCHESTER • 774-2522
RUSSELL • 445-5250
AVONMORE • 346-2229

Classified advertising

Dial — 448-2321 or 448-2322 for Want Ad Service

Vice & Craig Funeral Homes Inc.

WINCHESTER, METCALFE

CHESTERVILLE

774-2120

One convenient phone number serves all three locations

ESTD B 1905

BROWNLEE Funeral Home

Finch, Ontario

AMBULANCE SERVICE

984-2234

46tf

HAULAGE & BACKHOE SERVICE

- Pit-run Gravel
- Fill
- Sand
- Topsoil
- Excavating
- Trucking

MONAST'S

CHESTERVILLE

448-2856 or 448-2168

ATTENTION FARMERS

We pick up your dead, sick and disabled cows and horses

Prompt Service

Call collect to HERB LOUCKS

Winchester 774-5256 or

Machabee Animal Foods Ltd.

St. Albert

(613) 987-2818

SIDING IS OUR ONLY BUSINESS!

DAYMOND SOLID VINYL SIDING

"Typical maintenance problems disappear..."

WE ALSO CARRY A COMPLETE LINE OF:

- *Aluminum*
- *Steel*
- *Colorlok Siding*

WINDOWS • DOOR • SOFFIT & FACIA

Sold & Installed by experts in the business

THOMAS & SONS

NEWINGTON, ONT.

346-2026

FOR SALE

FOR SALE — Used bulk milk coolers, 21, 27, 33, 44 and 55 cans. Garry Murphy, Sales and Service, Brinston, 652-2337 3tf

FOR SALE — Government inspected sides of beef, and sides of pork available. Cut and wrapped for freezer. - Earl's Meats, 448-2324, Chesterville. 46tf

FOR SALE — 1973 Datsun 610, 2-dr. HT, as is Phone 448-2485 6-2

FOR SALE — Records, tapes, and posters, at The Hit Pit, downstairs at Janmart, Chesterville. Open Monday-Saturday. 5tf

FOR SALE — Wrangler and Big Blue Jeans, cords and bibs at The Jean Joynt, downstairs at Janmart, Chesterville 5tf

FOR SALE — Pony, buggy, cutter and cart; water tank; snowblower, horse collars and tractor (Oliver 70); oil burner - 984-2289 5-2

FOR SALE — 1975 Batavus HS50 Moped, 125 miles per gallon, excellent condition. Can be seen at 27 Maple St., Ingleside. Phone 537-2755. 41tf

FOR SALE — Mobile home 10' x 55' with attached porch, 2 bedroom, new aluminum siding, without lot, $7,000, with lot $10,500.00. 448-2530. 50tf

FOR SALE — 65 year old upright piano in excellent condition. Asking $500. Call 448-3150 5

FOR SALE — 30 per cent off tiny tots sets, excellent Christmas gifts. D&K Fabrics, Morrisburg Mall 6-3

FOR SALE — Homelite Chain Saws, New and used; good stock of parts; chain on hand. Mechanic on duty. - R.H. Beckstead, I.H. Parts, Sales and Service, Williamsburg, 535-2103. 46tf

FOR SALE — 1972 Pinto, 4-speed, 30 miles per gallon; girl's winter clothing, boots, etc. to fit 4-5 year old, like new; 2-500 watt electric base heaters; 5-piece kitchen set, white. Phone 774-2405. 51tf

FOR SALE — Baled hay and straw. Will deliver. Florian LePage, RR3, Alfred, Ont., 613-679-2975. 49tf

FOR SALE — The all-new '77 mobile homes have arrived. See them now on the lot at Winchester Springs. We have two models with the new roof style and different interiors, your choice of 12'x68' or 14'x68' with over 900 sq. ft. We will set them up on our lot for you, or deliver free within 50 miles. Priced from $12,900. up with complete furniture package (includes B&W T.V.). Phone Irwin Holmes, 774-2434 3tf

FOR SALE — Surge pipeline milking systems, parlors, feeding systems, water treatment equipment, stand-by power supply. New and used vacuum pumps, bulk tanks, milker pails and buckets. Peter Babcock Ltd. Surge Dairy Farm Equipment - 984-2991 or 448-2909. 50tf

FOR SALE — FALL SPECIAL ON POOLS - Install in the fall - 1. homeowner can landscape immediately in spring. 2. Prices are lower. 3. Avoid 1978 price increase. IN STOCK - 16'x32' In-Ground. Check our facilities for service, parts and chemicals - we service what we sell. Aqua-Fun Pools (Buster Crabbe Pools) 490 Fred St., Winchester. Sales - Larry Berry, Installation - Lyman Holmes. In ground and above ground. Telephone 774-2341. 5-4

USED BULK TANKS — 300 gal. Mueller; 400 gal. Milkkeeper. Peter Babcock Ltd., Surge Dairy Farm Equipment, 984-2991 and 448-2909 52tf

FOR SALE — Quilted ends and quilted yard goods. Now 25 per cent off D&K Fabrics, Morrisburg Mall 6-3

SALE — 50 per cent off all remnants. D&K Fabrics, Morrisburg Mall 6-3

FOR SALE — Cedar posts, $1.00 up; hydro poles 30' and 35'; corn crib posts. W.J. McDonald, 932-2735. 42tf

FOR SALE — DeLaval Pipeline Milkers: new and used Bulk Tanks, Vacuum Pumps. Pail Milkers and other Dairy Equipment. - Murphy Sales and Service, Garry Murphy, Brinston, 652-2337, evenings 652-4064. 25tf

FOR SALE — We are equipped to do a tune-up or front end alignment on all makes and models of cars and trucks, all parts in stock. Bogart Motor Sales Ltd., Chesterville, 448-2488 5-3

FOR SALE — Sides of pork - 87c lb. Country Meat Market, Dunbar, 448-2123. 46tf

FOR SALE — Printed corduroy, $1.98 to $2.98 yard. Regular up to $4.98 yard. D&K Fabrics, Morrisburg Mall 6-3

FOR SALE

FOR SALE — Manure spreader, 130 bus., New Holland 327, A-1 shape; Patz silo unloader for 14'-18' silo, complete with unloader hitch, tripod and cable for tractor lift, new motor, excellent condition; fixed silo blower pipes and hood for 50 ft. silo. Evert Termeer, 984-2890, Finch. 4tf

FOR SALE — Well aged steer beef sides - 83c lb.; hinds - $1.05 lb.; fronts - 69c lb. Cut and wrapped for freezer.country Meat Market, Dunbar - 448-2123. 51tf

FOR SALE — John-Deere 1120-1500 hrs.; B414 I.H. tractor with loader, cab and chains; IH baler No. 37; IH seeder, 16 drill; IH - two row corn planter, trailer type; IH seven-foot mower; IH 28 disc; cow clippers; grain scales; Surge pump and 3 milkers. Aldeo Allaire, 538-2294. 2tf

FOR SALE — Oil burner space heater with blower; skate sharpening machine with dust free blower. Tel. 448-2261 6

FOR SALE — 6 Holstein springing heifers, 2½ years old. To freshen from end of October to January. 984-2421 5-1

FOR SALE — 1978 models of Ski-Doo in stock, most models on display. Drop in, deal now while pre-season discounts are on. This is our 12th anniversary with Ski-Doo. Bogart Motor Sales Ltd., Chesterville, 448-2488 5-3

FOR SALE — Clothes dryer, $25.00; single box spring and mattress, $15.00; mirrored dressing table and chair, $35,00; 23" B&W Console TV works, A-1, $55.00. 527-2308 before 8am. 3tf

FOR SALE — We have a large stock of plow points, guaranteed replacement if broken. Bogart Motor Sales Ltd., Chesterville 448-2488 5-3

FOR SALE — Dry shelled corn, $5.00 cwt.; ground corn, barley and oats mixed, $5.50 cwt. Bring your own bags, George Crites, Maxville, 527-5393. 51tf

FOR SALE — Shotgun - Remington 870 wing-master ventilated rib, full choke walnut stock and forearm 2-¾" chamber pump action 30" barrel; gun rack, cleaning kit included - $175.00. Llama 22 cal. pistol, semi-automatic, two eight shot clips - $100.00. Phone 448-3370. 6-2

FOR SALE — Hallowe'en masks, bags, make-up and decorations at Janmart, Chesterville. Open Monday-Saturday. 5tf

FOR SALE — Purebred Holstein bull, 22 months old, sired by Kemp, from a Very Good Dam. Delburn Carruthers, Tel. 987-5528. 6

FOR SALE — Brown borg coat in new condition, mink collar, size 38, priced reasonable. Mrs. J. Vanden Bosch, 448-2396 6

FOR SALE — Findlay Condor Wood Stove, white. 984-2025 5-1

FOR SALE — 1968 Beaumont in good running condition, as is - $200.00. Tel. 448-2274 6

FOR SALE — Set of car wheels and snow tires, 15", fit any Chrysler product. 987-5470 after 5pm. 5-1

FOR SALE — Hereford bull, 2 years old; 2 Purebred Hereford cows with calves; 2 Purebred yearling heifers; Angus cow with calf. Elborn Campbell, 984-2617, Finch 5

FOR SALE — 1974 Artic Cat Snowmobile, Panther, excellent condition. 987-2164 6-2

FOR SALE — Pair of Cross Country Skiis, Fischer Step Base, no wax, 195 cms. long, worn twice - $55.00. Phone 448-3277. 6-2

FOR SALE — 2-tone gold carpet, underpadding included - $50.00. 448-2709 6

FOR SALE — Tripod for silo with 125 ft. cable. 984-2873 5



FOR SALE — 20 goats, Nubean and Alpine, some bred. One big billy; chickens 4-6 mos. old, meat birds rabbits breeding stock and cages. 984-2675 6-3

FOR SALE

FOR SALE — Just received new shipment cotton ends for quilts, etc. D&K Fabrics, Morrisburg Mall. 6-3

FALL CLEARANCE OF SWIMMING POOL KITS
Buy Now and Save
Pool Closing Supplies
Pool Covers
Free Literature
KOPAS POOL & PATION LTD.
774-2133
6-3

APPLES FOR SALE — Wilson's Apple Farm, 6 miles west of Williamsburg (first road left past church in Dundela, 1 mile down this road). Free delivery. Fresh apple juice on weekends. Bring containers. John C.S. Wilson, RR1, Iroquois, 652-4783 6-3

FOR SALE — Hoover Upright vacuum clearner, $25.00. 987-2198 3tf

FOR SALE — We now have a large variety velvet ends in stock. D&K Fabrics, Morrisburg Mall 6-3

FOR SALE — G.M.C. van, good motor, $50.00 as is. Apply Allison Graham 448-2196 5

FOR SALE — 1972 Sno Jet Snowmobile, 196 cc engine, electric start, wide track. Phone 448-3042 5-1

FOR SALE — Baled hay and straw. Jean Paul Larocque. 613-679-2734 5tf

FOR SALE — 5 year old Pinto gelding; 1½ year old stallion quarter horse; western saddle. Will consider reasonable offer. Phone 448-3211 5

FOR SALE — Large selection cotton and blended plaids from $1.89 yd. to $4.98 yd. D&K Fabrics, Morrisburg Mall 6-3

FOR SALE — Beef - sides 74c per lb., fronts 62c per lb.; pork 85c lb.; pork loins $1.39 lb. Prices include cutting and wrapping. Also taking orders for slaughtering. Desormeaux Meat Market, Crysler, 987-2148. 5-1

FOR SALE — Welder, cutter and 4 heating tips, 2 sets of gauges in cart; 2 antique church pews; steel kitchen cabinet with porcelain sink and taps 42" long, 23" deep, 36" high; chesterfield and chair; antique table, 4 chairs and Captain chair. 534-3266 6-2

FOR SALE — Jamesway fill and feed bunk auger feeder, 100 ft. with 5 HP motor. 258-5750 5-1

WE DARE TO BE COMPARED Your Thanksgiving Dinner - Fresh Chicken, 75c lb.; Fresh Turkey Hens, 85c lb.; Tender Sweet Ham, boneless, $1.75 lb.; Smoked ham, bone in, $1.49 lb. 50tf

FOR SALE — 2 Cast iron tubs and sink; toilet and sink (suitable for cottage); 3½x5' cedar window with glass sliders. Phone 984-2602 6

FOR SALE — Woods freezers in stock now at popular prices and various sizes, like 7-11-15-19 and 23 cu. ft. These are new models out and most have the 25 percent extra insulations to save you energy and money. Fulton's T.V. and Appliances, Sales and Service, 448-2195, Chesterville 6-2

FOR SALE — CGE dishwashers and CGE Micro wave ovens on sale now, to save you time, energy and dollars. Also Morse stereo consoles on sale now! Beautiful either AM-FM or 8-track recordings. See and hear these specials at Fulton's T.V. and Appliances. Sales and Service, 448-2195, Chesterville 6-2

FOR SALE — 3 Grade Holstein first calf heifers. Phone 448-2661 after 6pm. 5

FOR SALE — Registered Polled Shorthorn bull 15 mos. proven breeder, also registered bred heifers. Wally McEwen, 984-26295

FOR SALE — 1973 Artic Cat Panther, good condition. 984-2380 5-1

FOR SALE — Barn, 40x38, steel roofing, good condition. 984-2380 5-1

FOR SALE — Gendron combination bed, stroller and carriage, blue - $65.00; floral twin bed spreads; 2 pair hot pink matching curtains. 448-3059 5-1

NOTICES

NOTICE — Water mains flushing will be carried out in Ingleside Oct. 11-14th. If dirty water occurs allow your taps to run until same clears. Lower water pressure may also be noticeable during the flushing.

J.B. Whitton
Superintendent
6-2

NOTICE — Reasonable prices for custom carved leather belts, wallets, key cases, coasters. Order for Christmas. Phone 448-2222. 5

WANTED

WORK WANTED — Player piano sales and repairs - rolls, Pop to Classical. For free catalogue, write M & M Music, 18 Pine St., Ingleside, 537-2367 6

WANTED — Bus driver. Phone 984-2633 6-2

WANTED TO BUY — Antique Books, Dolls, Tools, Oil Lamps, Cupboards, Dishes, Corner Cupboards, Brass Beds, etc. - Cecil MacNabb, Morewood, 448-2047. 31tf

WANTED TO CLEAR — Special on all used Furniture - Martelle Used Furniture and Book exchange, 25 Pitt St., Cornwall, 932-3151. 24tf

WANTED — M.S.Q. - Will buy or borrow subject to O.M.M.B. approval. Phone 984-2348 5

WANTED — Carpet installer, contact Morrisburg House of Carpets at 543-3452 or 543-3222 after 5pm. 6-2

CONSEIL D'EDUCATION DES COMTES DE STORMONT, DUNDAS & GLENGARRY COUNTY BOARD OF EDUCATION
requires
French-speaking
SUPPLY TEACHERS

Persons with teaching qualifications preferred or someone who speaks French fluently and is interested in doing Supply Work. in
ELEMENTARY SCHOOLS
Written applciations will be received by:
Mr. J.J. Comtois,
Superintendent of Educations
305 Baldwin Avenue,
CORNWALL, Ontario.
K6H 5S6
Tel: (613) 933-6990

Rudolph Villeneuve,
Chairman.
September 19, 1977.

T.R. Leger,
Director.

HELP WANTED — For fall plowing. Phone 448-2462 5-2

WANTED — Looking for some farm equipment as follows: plow and tractor; discs; mower; rake; baler, reasonable price and good condition important. Phone 987-5539 or 234-4012. 5-2

HELP WANTED — To harvest corn and a driver for a semi-truck. Don Durant, 448-2982 5-2

WANTED — To buy Dumping Station, must have large releaser. Apply in writing to Box O-342, c-o The Chesterville Record, Chesterville. 5

WANTED — Someone to do minor brick and stone work repairs to older type house. Call 448-2486 6-3

WANTED — To borrow or buy 100,000 lbs. Industrial Milk Quota. Call Glen Hawkins collect 1-519-229-6591 5-2

WANTED — To borrow M.S.Q. - 50,000 lbs. subject to O.M.M.B. approval. 984-2794 9-6

WANTED — Any amounts of 200,000 lbs. market sharing quota used or unused. Call 448-2486 8-5

WANTED — Tractor, Ford 8N or similar tractor, reasonably priced. Also snow blower for above. Call G. Leroux, Avonmore, 346-5561 5

WANTED — To buy or borrow Milk Market Sharing quota. 346-2947 after 8pm 5

HELP WANTED — Man to assist in arena operation at Finch starting about the end of October - $4.25 per hr. about 36 hour week. Call Sterling Wert, 984-2669 5tf

HELP WANTED — Part-time babysitter in Morewood my home or yours. Phone 448-3056 after 6pm 5-1

HELP WANTED — Reliable person to clean once a week. Apply in writing to Box L-524, c-o The Chesterville Record, Chesterville. 5

HELP WANTED — Woman or teenage girl to work 2 or 3 days office duties, and 1 day babysitting. Call 448-3260 for interview. 6

ARTICLES WANTED — Top prices paid for scrap metal, brass, copper, lead, batteries, radiators, paper. - L.R. Bell and Son, 840 Amelia St., Cornwall, Ont. 933-1119. 43tf

NOTICES

NOTICE — Will take care of all your baking needs, pies, cakes, cookies, etc. Phone 987-2857 and leave your order. 49tfs

NOTICE — Just arrived - a great selection of Fisher-Price toys at Janmart, Chesterville. We have a lay-away plan. 5tf

STEAM CLEANING — Carpet and upholstery cleaning in home or free pick up and delivery. Free estimates. Phil McMillan, Prop., 984-2777 or 448-2670, anytime. 44tf

NOTICE — Once a week for all your travel needs, call May or Juliet at World Wide Travel Bureau, Cornwall, 933-8720. 42tf

ALCOHOLICS ANONYMOUS — Do you have a desire to do something about your drinking? There are no dues or fees for AA membership, the only requirement is a desire to stop drinking. For information concerning AA or Alanon (Families of Alcoholics) call 448-2986 or 448-3187 or 537-2203 or write Box 559, Winchester. 40tf

NOTICE — Coming soon - a large selection of giftware with much to choose from. We have a lay-away plan at Janmart, Chesterville. Open Monday-Saturday. 5tf

CUSTOM WORK — Corn Shelling with 4-row 145 HP New Holland TR-70 Rotor-type combine, 20 per cent less breakage, also will truck shelled corn. C.R. MacDonald & Sons, 346-2225, 346-5556, 346-5759. 5

NOTICE — Room and Board or Room only available in quiet home in Ingleside for gentlemen pensioners. Telephone 537-2186 5

CUSTOM WORK — Corn shelling with four row, 138 H.P. New Idea Uni System; bedding for sale; 100 ft. 1½" gauge vinyl fencing. Reg. Dion, 448-2672 5

WATER PROBLEMS — Free water analysis, Culligan, 2 Amelia St., Cornwall, 932-8044 1tf

RUG CLEANING — Special Deep Steam Extraction. James A. Beattie, P.O. Box 621, Winchester, Ont. 774-3135. 32tf

FOR RENT

FOR RENT — 4-bedroom house, Elma, $195.00 1st November. Call 448-3174 5

FOR RENT — 7-Room bungalow, all modern conveniences. Apply in writing to Box J-972, c-o The Chesterville Record, Chesterville, Ont. 6-2

FOR RENT — 2-bedroom apartment 1½ miles from Chesterville. Apply Allison Graham, 448-2196 5

FOR RENT OR LEASE — Farm Tractors, Tillage Equipment, Lawn and Garden Equipment, Loader Backhoes, Crawler Loaders and Dozers, Skid-Steer Loaders, Post Hole Augers, Rotary Cutters, Landscaping Equipment and Manure Handling Equipment. For rates call Acres Equipment Limited, Winchester, Ontario 774-2834. 35tf

TO RENT
SULLIVAN BROS.
GENERAL CONTRACTORS
— AIR COMPRESSOR —
— BUILDING MOVING —
— DOZERS —
— BACKHOE —
— LOADERS —
— PIT RUN GRAVEL —
— SAND FILL —
— CRUSHED ROAD GRAVEL —
— CRUSHED CEMENTING GRAVEL —
Phone Chesterville
448-2332 32tf

COMING EVENTS

DANCE — Sponsored by Chesterville & District Nursery School, Sat., October 15, Chesterville Community Hall. Music by The Music Man. Tickets $5.00 couple. 6-4

GOLDEN WEDDING ANNIVERSARY - On Sat., Oct. 22, 1977 Hazel and Alfred Jarvis will be celebrating 50 years of sharing a fulfilling life together. Their family are extending a cordial invitation to friends and relatives to rejoice with them on this happy occasion. A tea will be held in their honour at the dining hall of Trinity United Church between the hours of two and five. You are most welcome. 5

BAZAAR AND TEA — St. Luke's Ladies Aid, Finch are holding their annual Bazaar and Tea in the Sunday School Hall on Saturday, October 15 from 2-5pm. Everyone welcome. 6-2

50TH WEDDING ANNIVERSARY — Mr. and Mrs. Allan Gain will be at home to friends and neighbours from 8pm Sat., Oct. 8 on the occasion of their 50th Wedding Anniversary. 5

ROOSTER SHOOT — Sunday, Oct. 9, 1pm at the Connaught Rod & Gun Club, 22 open sights only. Everyone welcome. 5-1

PARASITE CONTROL MEETINGS — Warbles, Lice, Flies, worms. Wednesday, Oct. 19, 2pm at the farm of Keyes Smith, Chesterville; Wednesday, Oct. 19, 8pm at the farm of Lyle Van Allen, Williamsburg; Thursday, Oct. 20, 2pm at the farm of Ralph Tibben, Brinston. Sponsored by Dundas Holstein Club. Everyone invited. 6-2

OPEN HOUSE — At the home of Grace Francis, Winchester. Oct. 16, between 1-5pm in honour of the bride-to-be, Sheri Preston, daughter of Joyce and Robert Preston to Robert Francis, son of Velma and the late Clifford Francis. Gifts or money welcome. Thank you. 6-2

RUMMAGE SALE — The U.C.W. of Trinity United Church, Chesterville are having a rummage sale on Friday, October 14 from 1:30-3:30pm in Sunday School Hall. 6-2

TOURS — Washington, D.C. Oct. 7-10 - $125.00; New York, N.Y. Oct. 14-16 - $100.00; Pocono Mountains, Nov. 4-6 - $115.00; Toronto Royal, Nov. 11-13 - $90.00; Syracuse Nov. 18-20, Nov. 25-27, Dec. 2-4 - $50.00. Daytona Feb. 18-Mar. 12 - $460.00; March 18-April 2, $329.00. McKeown Tours, 821-2652 5-1

EUCHRE — Elma Women's Institute are holding a Euchre Party at Institute Hall on Monday evening Oct. 10. Everyone welcome. Good prizes and lunch. 5

NOTICES

NOTICE — Township of Osnabruck heavy garbage pickup week of Oct 11 to 14th on regular collection days. Please have all articles at road side. Next heavy pickup will be in the spring.

L.E. Marcellus,
Clerk-Treasurer
6-2

FOR CONSTRUCTION, FARM AND GENERAL WELDING — Call Charlie's Mobile Welding, Chesterville, Ont. 448-2879 8

WANTED — Carpenter to frame addition to house. Phone 448-2800 afternoons or evenings. 5-1

SHEFFIELD HOUSE — Kemptville Retirement Home, elegant but homey, full personal services - $13.00 daily. 1-822-1390. 51tf

WANTED TO RENT — Small barn in the Finch area. Apply in writing to Box M-801, c-o The Chesterville Record, Chesterville stating the rent charges. 5

COMING EVENTS

BINGO — Every Wednesday night, Crysler Community Centre, 8pm, sponsored by Knights of Columbus. First game - Early Bird, Share-The-Wealth Fifteen regular games - $10.00 prizes for $4.00 with the exception of the Early Bird game. One game could win next week's card FREE. 4 Specials at $20.00 Jackpot game for $200.00. 50t

WEDDING ANNIVERSARY — The family of John and Lois Cronin invite relatives and friends to join them in celebrating their parents 25th Wedding Anniversary at the Chesterville Legion Hall on October 8 at 8pm. Best wishes only.

DANCE — Winchester Township Snowmobile Club are having a Fund Raising Dance on Friday Oct. 14, 1977 at the Winchester Community Centre. Music by Westburg Union. Dancing will be held from 9pm-1am. Refreshments available. $2.50 per person. Tickets available from the Club members and various stores in Winchester and Chesterville. 6-

DANCE — "Grand Lotter Dance" sponsored by The Dundas County Association for the Mentally Retarded, Saturday Nov. 12, 9pm-1am, Winchester Community Centre. Music by "Duke of Earl". Admission $5.00 per person. Refreshments available. 10-

BINGO — Will be held in Chesterville Legion Hall (Br. 43) every Wednesday night starting Sept. 21 at 8 o'clock sharp. 10 regular games at $10.00, one winner take all, four Share-In The-Wealth, one Free Game, one progressive Jackpot $500.00. No MINORS- 16 and over. $1.00 at door. 34-3

EUCHRE — Friday, Oct. 7, 8pm in Finch Community Hall, sponsored by Finch Friendly Circle Everyone welcome. Lunch and good prizes.

25TH WEDDING ANNIVERSARY— In honor of Bert and Evedeon McMahon, Crysler Pavilion, Sat., Oct. 8. Music by Westburg Union. Lunch served Everyone welcome.

DUNBAR MEETING — Please note that the annual meeting of the Dunbar Recreation Centre will be held on Monday, October 17 at 8pm in the Centre. All directors, members and other interested persons are asked hereby to please attend. 6-

ANNOUNCEMENT

ANNOUNCEMENT
A reception will be held following the marriage of Phyllis Heasley daughter of Mr. and Mrs. Fred Heasley and Randy Burtenshaw son of Mrs. Lois Burtenshaw on Sat., Oct. 8, 1977 at 9pm at Finch Community Centre. Friends, relatives and neighbours are invited to extend congratulations. 5-

CRAFT BARN

Hwy. 2
3 Miles West of
INGLESIDE

Early Christmas shoppers, come and see our fine selection of handmade gifts.

Open this Sat., Sun. and Mon.
10:30am - 7pm

FOR YOUR CONVENIENCE A CLASSIFIED ADVERTISING FORM WILL BE PRINTED EACH WEEK IN OUR CLASSIFIED SECTION WHICH WILL HELP YOU ESTABLISH THE COST OF YOUR ADVERTISEMENT.

Just Print Your Message on the Form Below, Clip and Mail, Enclosing $1.25 to Cover Cost of your 20 Word Classified Ad.

Classified Advertising,
The Chesterville Record,
King St., Chesterville

Please Use Only One Word Per Space
(5¢ EXTRA PER WORD OVER 20 WORDS)

(Enclosed Is Cheque or Money Order to Cover Cost of Above)

The Chesterville Record

448-2321 • KING STREET • CHESTERVILLE

CARD OF THANKS

CARD OF THANKS

We wish to take this opportunity to express our sincere thanks to relatives, friends and neighbours for their kind expression of sympathy, floral tributes, donations and help at the time of the passing of a beloved husband and father, Allen McHugh.

Wife and family
5

CARD OF THANKS

I would like to thank my friends, relatives and neighbours for the visits, treats and cards while I was a patient in the Winchester and District Memorial Hospital on the first and convalescent floors. Special thanks to Dr. Howard Justus and the nursing staff.

Dwight Barkley
5

CARD OF THANKS

My sincere thanks to my relatives, friends and neighbours for their cards, visits, gifts and flowers while I was a patient in the Winchester District Memorial Hospital. Special thanks to Dr. H.W. Justus and staff on the first floor, and also to Tena Kurvink for her kindness.

Jean MacGregor
5-1

CARD OF THANKS

My sincere thanks to my relatives, friends and neighbours for their visits, gifts and cards while I was a patient in Winchester District Memorial Hospital. A special thanks to those who helped out at home in any way. Special thanks to Dr. H.W. Justus and the nursing staff on the first floor for their excellent care.

Mrs. Catherine Geertsma
5

CARD OF THANKS

I would like to extend my sincere thanks to all the nursing staff on second floor, especially to Dr. Barton for taking care of me while I was a patient in Winchester District Memorial Hospital.

Keith Nelson
5-1

CARD OF THANKS

I would like to express my thanks to Dr. H.W. Justus, the nurses on first floor and friends and relatives who were so kind to me while I was a patient in Winchester District Memorial Hospital.

Sandra Beckstead
5

CARD OF THANKS

A sincere thank you to all who remembered me during my stay in hospital. Special thanks to Dr. H.W. Justus and the nurses on the first floor.

Edna Robinson
5

CARD OF THANKS

I wish to express my sincere thanks to my friends and relatives for their cards, gifts and visits while I was a patient in Winchester District Memorial Hospital. Special thanks to Dr. H. Justus, Rev. L.M. Ferguson and nursing staff of the second floor.

Mrs. Velma Allen
5

CARD OF THANKS

I wish to express my sincere thanks to all who remembered me with cards, and gifts while I was a patient in the Ottawa Civic hospital. Special thanks to Dr. H.W.Justus, Garth Helmer and my many friends at K-Mart.

Anne Merkley
5

CARD OF THANKS

PARK — The family of the late Mrs. W.A. Park wish to take this opportunity of thanking their neighbours and friends for the many expressions of sympathy, acts of kindness, beautiful floral tribute and memorial gifts received during their recent bereavement in the passing of a dear mother and grandmother. Special thanks for the tender care given their loved one at the Glen-Stor-Dun Lodge and the Cornwall General Hospital.

The family of the late Mrs. W.A. Park
5-1

CARD OF THANKS

We wish to express our sincere thanks to our relatives, friends and neighbours who came to share our 40th Anniversary with us making it a happy and memorable occasion. A special thanks to our children and grandchildren for all their work and for our lovely grandfather's clock, also for the other beautiful gifts, cards and good wishes we received.

Sincerely,
Tina and Alfred Carkner
5

CARD OF THANKS

We wish to extend our sincere thanks to relatives, friends and neighbours who visited our dear Wife and Mother Yvonne Bazinet while she was ill at home and a patient in Winchester & District Memorial Hospital and to the nurses and staff of the first floor and east wing and Dr. Howard Justus for their excellent care. Thank you to all relatives, friends and neighbours for their floral tributes, spiritual bouquets, Cancer Society Donations, sympathy cards and donated food, during our recent bereavement in the loss of a dear Wife and Mother Yvonne Bazinet. Special thanks to Rev. F. Brazeau and Rev. J. Appelman.

Henry, Raymond and Marlene Bazinet.
5-1

AUCTION

HOUSEHOLD EFFECTS & OUTSTANDING ANTIQUES

At Fraserfield, 3 miles southeast of the village of Martintown, 10 miles east and north of Cornwall, Ont., 3 miles north of 401, Hwy. exit 126 north on County Rd. 27 on the Bougie Farm.

MONDAY, OCT. 10
10:30 A.M.

Entrance bench with umbrella stand and Tiffany top; entrance table with mirror and hat hooks (carved legs); carved mahogany secretar with mirror; pine dressers (low & tall); dressers with oval mirrors; dresser with rectangular shaped mirror; 2 door wardrobe with oval mirror and drawer; carved record cabinet; armoire with gendarme hat design; carved child's high chair; dining room set (5 legged table with 5 chairs); Newhaven clock; clock with lion heads; clock, black with gold trim; clock and radio 5' high, 13" wide; baby carriage; picture frames; suitcases; bedsprings; brass bed, 54"; metal & brass bed; straight chairs; embossed chairs; rocking chairs (early Canadian); Set consisting of love seat, rocking chair and straight chair; dressers with bevelled mirrors, carved wooden bed; tinted lead glass window; old books; buffet with bevelled mirror; T.V. sets; 3 ice boxes; 1 G.E. refrigerator; Rattan bar on wheels; rattan head board; corner china cabinet; hanging oil lamp, floral design; 2 pump organs, carved Victorian secretary (mirror); Secretary & china cabinet combination, rounded glass china cabinet; sewing machine, enclosed swing desk, full cabinet (1903); drop head New Williams sewing machine, (1905); a few pieces of Farm Machinery, consisting of John Deere Tractor 2130 with loader (300 hours); John Deere F45 plow; John Deere 110 disc.

Terms - Cash

Prop.
Mr. and Mrs. E. Alepens
Auctioneer
R. HAROLD BROWN,
932-7925

AUCTIONEERS NOTE: This is an outstanding Antique Auction. Be on time.

5-1

IN MEMORIAM

PRESLEY — In loving memory of a dear mother, Annie Jane, who passed away on October 12, 1976.
There is someone who misses you
sadly,
In the house you used to be,
Someone who wanted to help you,
But God willed it not to be,
You left some beautiful memories,
But sorrow too great to be told,
To us who loved and lost you,
Your memory will never grow old.
May the winds of heaven blow gently,
On the quiet and hollow spot,
Where the one we love is sleeping
And never will be forgot.

Lois & Gordon Lawrence
5

IN MEMORIAM

MORAN - In loving memory of our dear parents, Irene and Allan Moran.
The gift of our parents - love.
Memories of many happy years.

Joyce Kehoe, Frank Moran, Betty McIntosh, Avonne Chambers, Jean Ziebell, Jim Moran
5-1

IN MEMORIAM

SWERDFEGER — in loving memory of a dear wife and mother, Elizabeth (Beth) who passed away on October 10, 1971.
Gone are the days we used to
share
But the memories still remain
Gone are the smiles and loving ways
But will remain in our hearts forever
'Til we are together once again.

Always remembered by Willard, Margaret and Ken
5

IN MEMORIAM

MERKLEY — In loving memory of a dear sister and aunt, Frances Merkley who passed away Oct. 1, 1974
Remembrance is a silver chain
Death tries to break, but all in vain;
To have, to love, and then to part
Is the greatest sorrow of one's heart.
The years may wipe out many things,
But this they wipe out never - The memory of those happy days
When we were all together.

Sadly missed by sisters and their families
5

IN MEMORIAM

PRESLEY — In loving memory of a dear mother and grandmother Annie Jane Presley who passed away on October 12, 1976.
If tears could build a stairway,
And memories build a lane,
We'd walk all the way to Heaven,
To bring you back again.
So many times we've missed you,
So many times we've cried,
If love could have saved you,
You never would have died.

Always remembered by Edythe, Lloyd and Ian Cameron

IN MEMORIAM

VAN BREUGEL - In loving memory of a dear husband and father, Dingeman Van Breugel who passed away Oct. 8, 1973.
We do not need a special day
To bring you to our mind
For the days we do not think of you
Are very hard to find.

Wife Jenny, Marie Claude and Vince
5-1

IN MEMORIAM

IRVEN - In loving memory of a dear brother and brother-in-law, Craig, who passed away suddenly on October 4, 1973.
Treasured memories keep you near
As time unfolds another year
No need for words except to say
Still loved, still missed in every way.

Sadly missed by Gay and Jim
5-1

IN MEMORIAM

In memory of my dear wife, Louva Coulthart, who passed away October 11, 1976.
Memory of the one we love
Still cast their gentle glow
To grace our days and light our paths
Wherever we may go.

Archie Coulthart and family.
5

ST. LAWRENCE PARKS COMMISSION

WANTED

SERVICES SUPERVISOR
UPPER CANADA VILLAGE

The St. Lawrence Parks Commission requires a full-time employee to supervise retail sales and services at Upper Canada Village.

Appliants must have a minimum of Grade 12 education with additional training in business management and merchandising; many years of practical experience in retail store operations (including merchandise display) and an aptitude for supervising a large staff.

This competition is open to both men and women, is an Ontario Civil Service position and the annual starting salary is $14,500.00. Interested applicants should submit details of past and present employment and other pertinent details to the General Manager, St. Lawrence Parks Commission, Box 740, Morrisburg, Ontario, K0C 1X0, on or prior to the 14th of October, 1977.

REAL ESTATE FOR SALE

HOBBY FARM FOR SALE — About 10 miles South-east of Chesterville, 42 acres with 1½-storey frame home, partially renovated. Three bedrooms, bathroom. Barn & machine shed, two dug wells. Asking $17,000.00. Call C.Crump, Cornwall, 932-4781, Salesman for M. Jean Cameron Real Estate Ltd.

Reduce if overweight.
Give Heart Fund

PARTY SUPPLIES
AND SERVICES
WEDDINGS
MIXED PARTIES • DANCES
PLASTIC CUPS, BULK PEANUTS
— RENTALS —
Liquor Dispenser, Beer Trough
PICKUP AND DELIVERY
MEAT & CHEESE PLATTERS
ICE BLOCKS & CUBES • MIX
MIKE DEAN
BUTCHER
CHESTERVILLE • 448-2822

COMPLETE
DISPERSAL
"WESSON" REGISTERED HOLSTEIN HERD
"WESSON" REGISTERED HOLSTEIN HERD OF THE ESTATE J. WESLEY FERGUSON & SONS, NEWINGTON, ONT.

WILL BE HELD AT
FAWCETT'S SALE ARENA
WINCHESTER

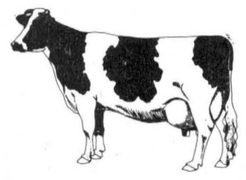

Mon., Oct. 10
SALE AT 1PM

45 Head: 22 cows, in all stages of lactation,
8 Bred Heifers,
15 OPEN HEIFERS & CALVES,
1 SERVICE AGE BULL :Grand Champion at Stormont B. & W. Show, 1977).

HERD CLASSIFIED AND ON D.H.I.A.
TESTED FOR BRUCELLOSIS.

ALSO SELLING: 20 ADDED CONSIGNMENTS, ALL SPRINGING AT SALE TIME.

AUCTIONEERS:
MAHLON ZERON, HUGH FAWCETT
FAWCETT BROS. SALES SERVICE
WINCHESTER, ONT.

Allison: 774-3610 **Ralph: 774-5710**

COMPLETE DISPERSAL
"CHEESEBORO" REGISTERED
HOLSTEIN HERD
JOHN H. CONNER & SONS, GANANOQUE, ONT.
will be held at
Fawcett's Sale Arena
Winchester, Ont.



Mon., Oct. 17
10am Sharp: Continuous until completed

Due to tragic circumstances, the entire herd of 275 head must be dispersed:
130 cows, in all stages of lactation;
35 Bred Heifers, Open Yearlings & Calves.
Classified & on ROP.
1976 Herd Average: 145 percent: 152 percent on 95 records.
Catalogues & Lunch Available

TESTED FOR BRUCELLOSIS

The following semen, all owned by Mr. Conner, also selling:
"Hayssen Instigator", "Seiling Rockman", "Rowntree Northern Prince", Lassie Leader", Rockdale President", "Agro Acres Unique", "Agro Acres Marquis Ned", "Romandale Maximus", "Glenholm Alert Dean Pabst", "Elmcroft Pontiac Chieftain", "Cornerset Medalist", "Forest Lee Rocket Centurion", "Agro Acres Never Fear", "Roybrook Legacy".

— AUCTIONEERS —
Hugh Fawcett Mahlon Zeron
Fawcett Bros. Sale Managers
WINCHESTER, ONT.
ASSISTED BY LLOYD WILSON, UXBRIDGE.

Allison: (613)-774-3610 **Ralph:** (613)-774-5710 **Lloyd:** (416)-852-3524

BUDGET PRICED! for THANKSGIVING

PEPSI & COCA COLA
(By The Case Only — Cans)
$4.99 EACH
WHILE THEY LAST!
Guy's Produce 448-3212
CHESTERVILLE

FORMERLY BO-JO'S CUT 'n CURL

OPENING
UNDER NEW MANAGEMENT
Thurs., Oct. 20

DIANE'S HAIR DESIGN
VICTORIA ST.
METCALFE
A Pretty New Hairdo May Be Just For You!

OPENING SPECIALS
SHAMPOO & SET
$3.50
SHAMPOO & BLOW DRY
$3.75
$20 PERM — $15.00
$10 TINT — $8.00
821-3010

THANKS...

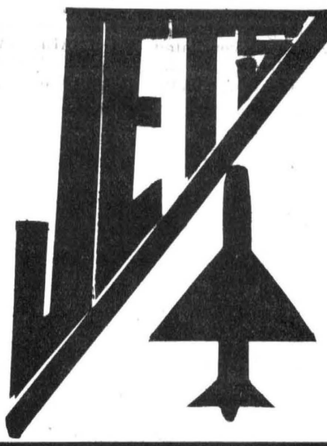

The Chesterville Jets Junior C Hockey Club wishes to thank everyone who made Sunday's Bike-a-thon such a success. Without the help of those who manned the check points, drove courtesy cars and of course those who pledged money for the event, it would not been the success it was. To the cyclists who braved the elements on such a cold, wet day, a special message of thanks and congratulations. A special mention to Frank Cook, oldest cyclist in the Bike-a-thon, who raised over $400 for Junior C Hockey in Chesterville and congratulations to Jacqueline Boulanger, the youngest participant, who won the 10-speed bicycle.

CASH REGISTER TAPES DON'T LIE
The Savings are Here



TOMATO JUICE, Aylmer 48 fl. oz. tin	49c	ALL PURPOSE STUFFING 8 oz. pkg.	55c
CRANBERRY SAUCE 14 fl. oz. tin	49c	MAPLE LEAF COOKED HAM 1½ lb. tin	$3.69
PREPARED MUSTARD 24 fl. oz. jar	49c	POTATOES, 20 lb. bag	97c
SLICED PINEAPPLE 19 fl. oz. tin	59c	GREENING APPLES, 3 lb. bag	78c
FRUIT COCKTAIL, AYLMER 14 fl. oz. tin	44c	NO. 1 GRADE CABBAGE size 116, 2 for	49c
AYLMER CHOICE TOMATOES 19 fl. oz. tin	49c	SMALL COOKING ONIONS 10 lb. bag	99c
ROBIN HOOD FLOUR 7 lb. bag	$1.09	BRUSSEL SPROUTS 1 qt. cont.	89c
		AYLMER TOMATO CATSUP 11 f. oz. btl.	29c
		PLAIN QUEEN OLIVES 15 oz. jar	79c
		WESTON DONUTS pkg. of 12	59c
		WESTON CINNAMON BUNS pkg. of 8	69c
		SHIRLEY GAY FRUIT CAKE 12 oz. pkg.	99c
		3 lb. cake	$3.59
		ALCAN FOIL WRAP 25 ft. roll	99c
		FOIL ROASTING PAN Aluminum, ea.	$1.19
		MRS. SMITH'S PUMPKIN PIE 24 oz. pkg.	$1.09

SAVE THE EASY WAY
JUST SHOP THESE FOOD SPECIALS!

MIRACLE BASTE TURKEYS, 6 to 14 lbs. per lb.	95c
FROZEN YOUNG TURKEYS, 6 to 14 lbs. per lb.	58c
SELF BASTING TURKEYS, 6 to 14 lbs. per lb.	98c
FROZEN YOUNG TURKEYS, Canada Grade "A" 6 to 14 lbs. per lb.	68c
MARY MILES DINNER HAM Fully Cooked, 2 to 3 lbs. per lb.	$1.67
SELF BASTING TURKEYS, 6 to 14 lbs. per lb.	88c
SLICED COOKED HAM Mary Miles, 6 oz. pkg.	$1.09
PURE PORK SAUSAGE, lb.	88c
SKINLESS WIENERS Mary Miles, 1 lb. pkg., lb.	78c
SLICED SIDE BACON Mary Miles, 1 lb. pkg.	$1.59

FULTON BROS. LIMITED

ELECTRICAL APPLIANCES
448-2195
HOME HARDWARE
448-2345

AUCTION SALE

HOUSEHOLD FURNITURE, TRUCKS, MACHINERY, INDUSTRIAL LOADER TOOLS & ANTIQUES ESTATE OF THE LATE HUGH R. MARQUETTE

Lot 2, Con. 12, Twp. of Winchester. 2 mi. S. & E. of Vernon, 5 mi. N. of Winchester on Hwy. 31, 1 mi. N. & E. of Harmony Corner

SATURDAY, OCT., 8
12 NOON

HOUSEHOLD FURNITURE

New Carswell Oil Furnace, never used, 86,000 to 114,000 BTU; 2 Cook Stoves; Coal Stove; Box Stove; Oil Burner; 2 Oil Tanks; Electric Stove; Fridge; Pansonic T.V., color; T.V. Black and White; Electric Lamp; Coleman Lantern; Wardrobe; Chest of Drawers; Dressers and Stands; Round Oak Table and Chairs; Kitchen Table and Chairs; Studio Couch; End Table; Clock; Organ; Old Beds; Picture Frames; Old Dishes; Butter Bowl, Laddel and One Pound Print; Churn; Clothes Rack; Irons; Electric Fans; Pots and Pans; Carpets and Rugs.

MACHINERY

Allis Chalmers HD6 Crawler Front End Loader; 1975 G.M.C. ½-ton Truck, heavy duty suspension, 15,500 miles; 1970 Dodge ½-ton Truck; 1965 International 3-ton Truck with Vacuum Tank; 1964 Mercury 2-ton Truck; International 1020 Tractor; Case Tractor; Roto Tiller, 5 h.p.; Snow Blower; Massey No. 6 Trailer Hay Mower; International 4-bar Side Rake; Horse Mower; Plow, 2-furrow; Walking Plow; Harrows; 2 Grain Seeders; Grain Auger and Motor; Steel Wheeled Wagon; Electric Motors; Hydraulic Jack; Water Buckets and Head Rail; 2 Screw Jacks; Set of Come A Longs; Two Chain Saws; 30 Cords of Wood; Several Old Water Pumps; Gas Tank; Grass Seed; Extension Ladder; Aluminum Step Ladder, 7ft.; Wooden Step Ladder, 12 ft.; Wheel Barrow; Gas Cans; Scythe; Sap Buckets; Water Tank; Lawn Fertilizer Spreader; String of Brass Bells; 30 gal. Milk Can; Lawn Mower; Used Lumber, 2x4's, 2x6's, 2x8's; ¾ in. Plywood; Tin Test; Panelling; Windows, steel frames; Ceiling Tile; Paint; Qty. of Bricks; Torches and Gauges; Tools; Cast Iron Pot, large; Winch large; Numerous other Articles.

Terms: Cash

Proprietor
EXECUTORS

Auctioneer
HAROLD BALL
448-3161
5-2

AUCTION SALE

ARTICLES OFFERED FOR SALE ARE PROPERTY OF THE SD&G BOARD OF EDUCATION

To be held at the former Summerstown Public School site, on No. 2 Highway at Summerstown.

SATURDAY, OCT. 8
10:30 A.M.

Student desks & chairs; odd tables; solid core doors; folding doors; metal garage doors; commercial type gas stove; commercial type deep fat fryer; air compressor; numerous aluminum windows, assorted sizes; porcelain sinks; toilet water closets; wooden cabinets; Bradley clean-up sinks with foot controls; carpeting; duct work; plumbing fixtures; electrical panels, etc., etc. Many other articles too numerous to mention.

Terms - Cash

Auctioneers Note - This is a big sale there being a large number of all articles. Come early.

Auctioneer
R. HAROLD Brown
5-1

THE ST. LAWRENCE PARKS COMMISSION

TENDER FOR FOOD CONCESSIONS

SEALED TENDERS, clearly marked on the outside as to contents, will be received at the Main Office of the Commission (Box 740, Morrisburg) until:

4:30p.m. E.D.T.,
Tuesday, October 11, 1977

for the operation of refreshment concessions under a three-year term, commencing in 1978, at the following parks:

Crysler Beach, Farran,
Mille Roche and Woodlands

The Commission will only consider tenders submitted by persons who have a proven record of competence in the operation of food establishments. Futher, although individual bids will be required on each concession operation, the selected bidder must be willing to operate all four refreshment concessions.

Tender forms and complete information as to the equipment supplied by the Commission (where applicable), type of contract, etc. may be obtained by writing to the above address or by calling 543-2951.

The Commission reserves the right to reject any or all tenders and the highest will not necessarily be accepted.

AUCTION SALE

HOUSEHOLD FURNITURE, ANTIQUES AND MISC. ITEMS
In the Village of Kenmore, located 5 miles east and south of Metcalfe

ESTATE OF THE LATE WILLIAM CREIGHTON
SATURDAY, OCT. 15
12:30pm

To settle the Estate of the Late William Creighton, the following articles will be sold:

Westinghouse Frost Free 16 cu. ft. Fridge; Gibson Electric Stove Gibson Freezer; Eight Day Clock in working order; Old Kitchen Cabinet with flour container; Old Pine Cupboard; Kitchen Table & Chairs; 2 Wooden Antique Chairs; 1 Press Back Chair; Platform Rocker; Love Seat; Bed Chesterfield; Coffee Table & End Tables; Parlour Table; Hall Table; Antique Table; Raymond Treadle Sewing Machine, working condition; Antique Music Cabinet; Antique Wooden Bed; 2 Dressers; Chiffioner with Mirror; Antique Chest of Drawers; Old Wooden Telephone; 2 Wash Sets - Pitcher & Basin, not complete; Lewyt Vacuum Cleaner; 4 Washstands, (1 handmade); Wooden Butter Bowl, Butternut; Flower stand; Oil Lamps; Quilts & Pillows; Sealers including Beaver; Collectors Bottles; Trunks; Pictures & Frames; Dishes; Pots & Pans; Electric Fry Pan; Rugs; Hi-Fi; Logging Chain; Shovels; Briggs Stratton Rota Tiller, 3H.P., Many other articles.

Note: In case of rain this sale will be held in the Town Hall which is adjacent to the property.

Terms - Cash

Prop.
EXECUTRIX OF ESTATE
Auctioneers
STEWART JAMES
CARSON HILL 821-2784
821-2946 5-1

AUCTION SALE

ANITQUES, CURIOS, NEARLY NEW FURNITURE IRREPLACEABLE RELICS

SPONSORED BY CHESTERVILLE ROTARY CLUB

Exhibition Hall, Chesterville Fairgrounds

SATURDAY, OCT. 15
1pm

Stoves, Refrigerators, chairs, couches, electrical appliances, books, tables, stands and many other items too numerous to mention. For items to be donated call 448-2492, 2377 or 2450. Pickup Chesterville and district or drop articles at Co-op, Chesterville.

Terms - Cash

6-2

AUCTION SALE

CAPITAL CLASSIC LIVESTOCK SALES
October 8, 1977
6 p.m.

The 1977 Ottawa Winter Fair features an All-Breed purebred beef sale in the Cattle Castle, Lansdowne Park, Ottawa, Ont. This sale will include 29 Reg. and Recorded Charolais, 10 Reg. Angus, 12 Reg. Herefords, and 3 Reg. Shorthorns. All of the above animals are females with the exception of two Hereford bulls.

Sale Manager
JOHN W. JOYNT
RR 4,
Smiths Falls, Ont.
5

AUCTION SALE

FURNITURE, ANTIQUES, PROPERTY & CAR ESTATE OF THE LATE BOB BRIERE

Sale to be held in the village of Berwick on Beaver St.

MONDAY, OCT. 10
1:30 Sharp

Dining Room Table & Buffet; 3 piece living room suite; Picture Frames; 3 Press Back Chairs; 3 Glass Wash Boards; 5 gallon Bluebird Stove; Cheese Boxes; Wash Stand; Sideboard; Drawing Knife; 3 Dresser; Smoothing Irons; Floor Lamps; Table lamps; Dropleaf Table; Fridge; 2 Tool Boxes; Car Parts, Chains & Log Chains; Reclining Chair; McCleary Cook Stove; White Enamel Cook Stove; Box Stove; Propane Cook Stove; 3 Space Heaters; 2 Quebec Heaters; Coleman Camp Stove; Large Quanity of Wood; Large Assortment of Dishes; White Hutch; Steel Drums; 3 Iron Beds; 2 Day Beds; Pots & Pans; Wrenches; Garden Tools, Square Nails.

Property (sold at 2:30pm sharp) Frame House, Garage & Small Barn on village lot 66'x132', treed, on Beaver St. Berwick, Ont., sold subject to reserve bid.

Car (sold at 2:35 sharp) 1968 Chrylser, very good condition, will be sold as is (small reserve).

Terms - Cash

Auctioneer
MURRARY BLAIR
Ph. 346-5568
5-1

McMAHON PHOTOS
FINCH • 984-2379
• Weddings
• Portraits
• Teams
• Groups

SAUVÉ REAL ESTATE LIMITED
39 Main Street North
ALEXANDRIA, ONTARIO
(613) 525-2940

'ASK A SAUVÉ MAN, HE'LL GLADLY HELP YOU'

FOR SALE

NEAR FINCH — On Hwy. 43, modern 3-bedroom bungalow, completely finished basement, early possession. MLS

11 ACRES — Good building site. MLS

AVONMORE — 3 centrally located building lots, surveyed and severed. MLS

NORTH VALLEY AREA — Large older home on one acre lot, 2-car garage and other outbuildings set behind mature maples. MLS

NEWINGTON AREA — 196 general purpose farm land, some bush, repairable house. MLS

CRYSLER — Completely renovated 3-bedroom home on double lot. Immediate possession. MLS

Many properties available — Give us a call

Wallace Morris
FINCH — 984-2227

John A. Allison
BROKER,
MORRISBURG
OFFICE-543-2044
RES.-543-2989

A One Year — Old brick bungalow, living and dining rooms, kitchen, three bedrooms, 1-½ bathrooms, featuring two fireplaces, one in the living room and one in basement, also patio doors off dining room. Asking price $50,800.00.

An Ideal Family Home — three-bedroom frame bungalow, excellent kitchen with dining area, living room, family room, located on a large lot. Priced to sell at $28,500.00.

An Ideal Home — For a couple or small family, two bedroom frame with vinyl siding, modern kitchen and bathroom, living and dining rooms, excellent condition. Priced to sell at $34,500.00.

A 1-½ Storey — Frame home with aluminum siding, four bedrooms, 4 piece bathroom, kitchen, living and dining rooms, recreation room. Priced to sell at $34,500.

CALL:
Leon Marcellus
CHESTERVILLE
448-2444

FORD'S RINGING WITH EXCITEMENT...

the diamond studded kind. In creative designs, chic shapes, marvelous effects. These are the styles that make, not follow the news. From a collection attractively priced, starting at just $200.



FORD'S
JEWELLERS LIMITED
155 PITT ST. — CORNWALL, ONT.

JOHN'S GENERAL CARPENTRY BUILDING CONSTRUCTION

Complete Remodelling
ADDITIONS • CARPORTS • GARAGES • CUSTOM BUILT HOMES • ALUMINUM SIDING • OVERHANGS

ALL WORK GUARANTEED
For Free Estimates Call . . .
JOHN KURVINK
448-2683

Consignment
HEIFER SALE

CONSIGNED BY
JEAN JACQUES & ROSEMARIE PAULIOT
St. Denis-sur-Richelieu, P.Q.

FAWCETT'S SALE ARENA
Winchester, Ontario
Fri., Oct. 21
12:30 p.m.

104 HEIFERS
1 BULL
8 to 10 MONTHS OLD

These Heifers are from some of the leading Herds in the Province of Quebec, with high production and grading on their dams, and sired by Unit Sires.

This group of heifers was assembled for a foreign order which did not materialize.

Tested for Brucellosis

— AUCTIONEERS —
Mahlon Zeron & Hugh Fawcett
Fawcett Bros. Sale Managers
Winchester, Ont.
Allison: (613) 774-3610 **Ralph (613) 774-5710**

ENERGY SAVER
BEAUVAIS HEATING
Complete Home heat instalations In new and older homes
FORCED AIR OIL & ELECTRIC FURNACES

WE ALSO INSTALL THE COMBINATION COAL — WOOD OIL FURNACE

FOR A FREE ESTIMATE CALL
932-7679
YOUR IMPERIAL ESSO AGENT
RR1 Headline Road
Long Sault

HOLSTEIN BULLS

Purebred and Grade Heifer Calves For Sale

For Sale, Loan or Trade

THREE BULLS from Almerson Farms Campbellford
Northcroft Admiral Citation, son, dam 2 year 15,000 - 3.8 BCA 153-160. Next Dam VG 84 pts. - 18,000 - 3.8 son in A.1. New Brunswick - ex 3 star - 20,000 - 3.9.
Dutch Croft Fury Lad, Dam - Rochman 3 year - 17,000, 3.9, BCA 160-164, Next VG, Rocland 24,000, 3.7.
Agro Acres Marquis Ned, Dam 150-150, 4.0.

TWO BULLS from Desmond Hay
Reidson Allstar, son, 2 year, 11,594, BCA 128-127.
Wholesome Peresuis Leader, 3 year, 15,510, 3.82, BCA 149-154.

TWO BULLS From Carl Petherich
Agro Acres Marquis Ned, Dam - Almerson Hannah, VG, 18,709, 713, 3.81, BCA 156-163.
Second Dam VG, 173-162.
Third Dam VG, 2 star Revelation, 7 lact av. 135-131.
Fourth Dam, 3 star Almerson, 9 yr. 18,064, 629 fat.

DAIRY FARMERS TAKE NOTE:
Keep your Milk Quota up to date
We have Local and Western Ontario Holstein Cows and Heifers for Sale — Purebred and Grade, Close and Fresh

HITSMAN BROS.
Winchester - 774-2044

CEMETERY MONUMENTS
CEMETERY LETTERING
Authorized Dealer For "Rock of Ages"
ROSS McCONNELL
WINCHESTER • 774-3514

EXPORT **Ye Ole** IMPORT
CURIOSITY SHOPPE
RR2, Mountain, Ont.
PHONE — 989-2970
WE BUY SELL OR TRADE ANYTHING THAT'S MADE
CALL FOR DIRECTIONS AND APPOINTMENT
Collectibles • Antiques

FAMILY STYLE ENTERTAINMENT
Winchester
DOORS OPEN 7:00 P.M. CONTINUOUS FROM 7:30

One Complete Show Each Evening at 7:30 p.m.

THURSDAY FRIDAY SATURDAY
OCT. 6,7 & 8
FUN WITH DICK AND JANE
Starring - Jane Fonda, George Segal.
ADULT ENTERTAINMENT

SUNDAY NIGHT SPECIAL
Oct. 9 — 10 P.M.
THE GIANT SPIDER INVASION
Starring - Steve Brodie, Barbara Hale, Allan Hale
"A creeping clawing scare show"

THE HORROR EXPRESS
Starring Telly Savalas, Peter Cushing Christopher Lee
ADULT ENTERTAINMENT

MONDAY TUESDAY WEDNESDAY
OCT. 10, 11 & 12
VIVA KNIEVEL
Starring Evel Knievel, Gene Kelly, Lauren Hutton, Red Buttons

PROFESSIONAL DIRECTORY

JAMES R. MORAN
Life Assurance, Disability Income
Registered Retirement Plans
Family Plans
GREAT WEST LIFE CO.
College St. **Chesterville, Ont.**
PHONE: 448-2834
Sept. 1977

CLEMENT INSURANCE AGENCY
Since 1893
GENERAL INSURANCE
Our knowledge and experience in Insurance enables us to give you first class, prompt, efficient service.
JOHN CLEMENT
Chesterville **Ph. 448-2598**
DEC. 1977

LICENSED AUCTIONEER
I solicit your attention:
I can give you a Complete Business-Like Sale Management Service. Costs no more.
R. HAROLD BROWN
Cornwall, R.R.2
Phone 932-7925 Area Code 613
March 78

JACK H. BUSH
GENERAL INSURANCE AGENT
Automobile Fire—Casualty Farm Mutuals
Avonmore and Finch, Ont.
June 1978

HAROLD D. POAPST
Insurance and Real Estate Broker
Representative
GRENVILLE INSURANCE CO.
Automobile, Fire, Casualty, etc.
Phone Us Collect
PH. 774-2602 WINCHESTER
Aug. 1978

BICCUM AND McINTOSH LTD.
FOR COMPLETE INSURANCE SERVICE
Fire—Casualty—Life
Phone Collect
Chesterville
Phone 448-2854
OCT. 1977

FRED S. COONS INSURANCE AGENCY LTD.
Fire, Auto, Casualty and Life Insurance
Chesterville 448-2398
NOV. 77

FOR YOUR LIFE INSURANCE NEEDS
including
MORTGAGE AND FAMILY PLANS
ALSO:
REGISTERED RETIREMENT SAVING PLANS
Call: Richard W. McDermid
316-2212 932-7495
Representing
Industrial Life Insurance Co.
Jan. 1978

DOUGLAS W. MILLS
CHARTERED ACCOUNTANT
219 AUGUSTUS ST.
CORNWALL, ONTARIO
932-8595 Mar 78

M.G. ALLUM REFRIGERATION
— Heating & Air Conditioning
— Electronhome Warranties
RR3, Ingleside, Ontario
Mervyn G. Allum,
Tel: 537-2045
May 77

KINNKAID AND LONEY MONUMENTS
Smiths Falls, Ontario
Monuments erected anywhere in Eastern Ontario
Smiths Falls Morrisburg
283-3480 543 3184
Chesterville Area —
GERALD C. HOLMES
774-3544 Evenings
Authorized Dealer for
ROCK OF AGES MEMORIALS
Sept. 1978

BUD ATKINS
MOOSE CREEK, ONT
538-2331
For all you seed needs!
— Stewart 2501
— Stewart New 255
(78 days to maturity)
For late planting
— Stewart 2300
(67 days to maturity)
— We custom apply your anhydrous ammonia
— BACKHOE SERVICE
Jan 78

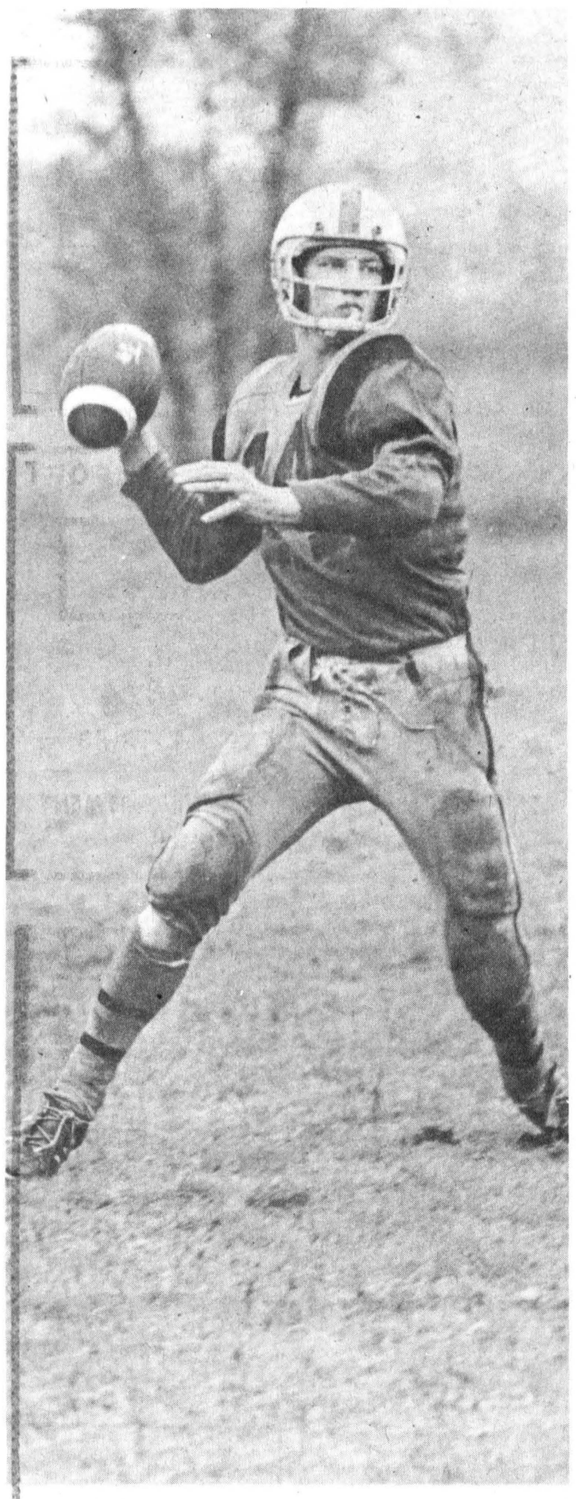

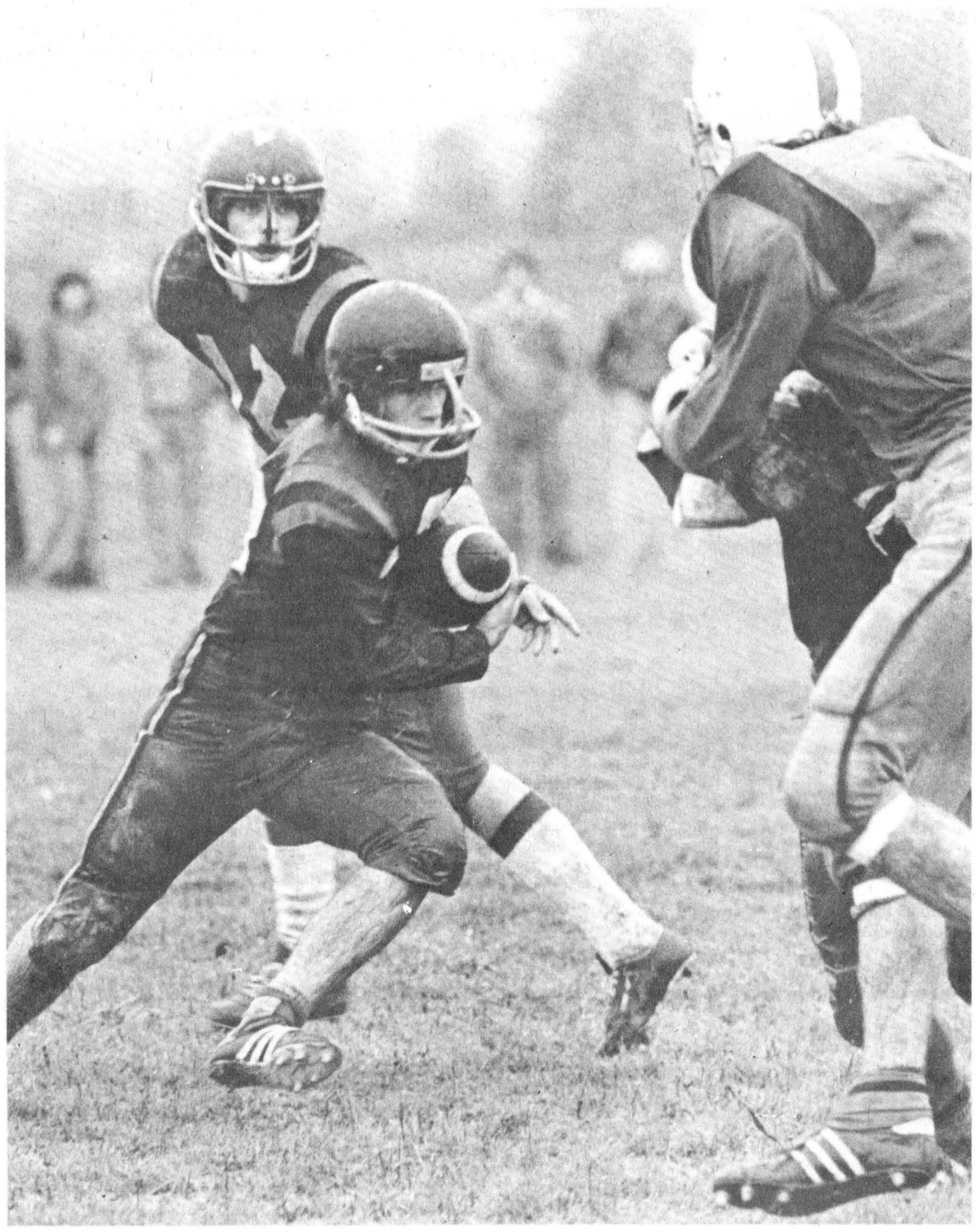

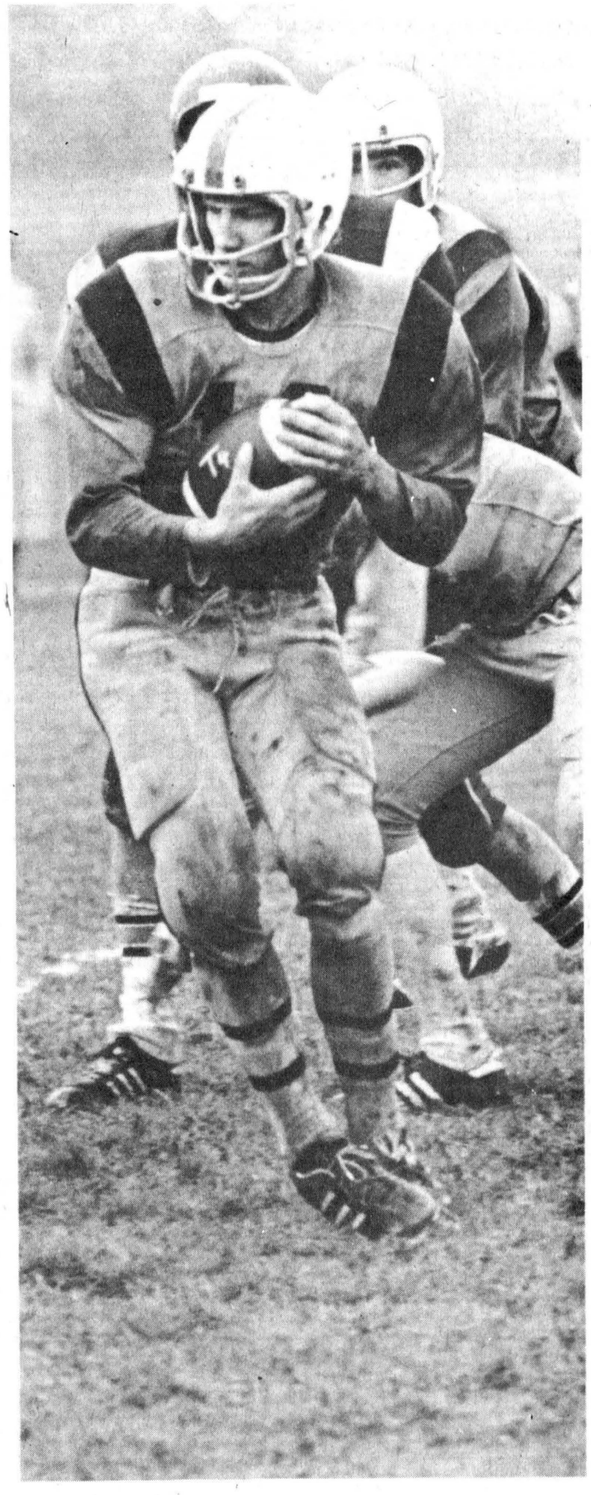

Wensink leading Warriors

Tagwi defence came up extra tough Friday as the Warriors knocked off the General Vanier Vikings 7-0 in the SD&G Secondary School Football League regular season opener. The real spark in the Tagwi roster, after that game and an exhibition loss to CCVS, has to be quarterback Brian Wensink. Wensink, shown left and right, has been used in the defensive backfield as well as his offensive role and he came up with a timely interception in Friday's contest. He is the team's leading rusher in the two games with 163 yards on 17 carries for a 9.6 yard average and he has completed 11 of 19 passes for another 243 yards. He also does the team's punting. In the middle photo, General Vanier quarterback Richard Leduc is shown handing the ball off to runningback Tom Coughlan during Friday's game.

In regular season opener

Tagwi defence stands fast in 7-0 win over GVSS

AVONMORE (Staff) - Secondary school football games are, more often than not, won on the play of the defensive unit.

Teams usually have an easier time mounting an offensive attack and the defence has to be stacked up and shifted about to get the stingiest dozen on the field an the right time.

Tagwi Warriors made only one defensive alteration here Friday afternoon and it meant the difference in their Stormont, Dundas and Glengarry Secondary School Football League regular season opening 7-0 win over the General Vanier Vikings.

GVSS's scatback Glen Dick, who came over from Cornwall Collegiate this year, was having a circus running sweeps in the first half but Tagwi made an adjustment at the half and the party was over.

Coach Don Bond and his fellow coaches stacked up a four-man front, five linebackers and two deep backs to halt the outside running attack. That left the Vikings with only the inside route on the ground and it was plugged like a new bottle of spirits.

Tagwi, with the muddy field conditions, was also forced away from its new shotgun offence and confined to straight-ahead running with Allan MacDonell and quarterback Brian Wensink doing the bulk of the carrying.

The pass was almost non-existent for both teams as GV's Rick Leduc was good on one of five passes and Wensink completed five of nine. On several occasions, receivers had the ball in their grasp but were unable to hold on as the pigskin collected water on its way in the air.

Footing was a little tricky, but surprisingly, the teams did not fumble as much as might have been expected. Tagwi lost one fumble while the Vikings fumbled twice but recovered the ball both times.

However, it was a turnover that locked up the victory for the Warriors.

Brian Wensink and a few other offensive players had been inserted on the defence by coach Bond throughout the game but it wasn't until late in the final quarter when Tagwi finally pulled out the victory.

The teams were scoreless at the half and Tagwi took a 1-0 lead midway through the third quarter when Wensink booted a 34-yard single.

With just over three minutes remaining in the game, GVSS was second and eight on their own 15. Leduc dropped back in the pocket and went deep but Wensink stepped in front of the receiver and ran the interception back to the 21 before being shoved out of bounds.

Richard McPhail lugged the ball to the 15 on the next play to set up Wensink's TD pass to cousin Peter. QB Wensink sent a fake into the left side of the line and tossed to Peter who had drifted into the open right flat. He hauled in the ball and stepped into the endzone unmolested.

The Warriors faked the convert kick and Wensink's attempted two-point conversion to Ralph Armbridge went incomplete.

Early in the final quarter, Wensink kicked another single from 34 yards out but it was nullified when officials caught Wensink not wearing his mouth guard.

Penalties, like last year's meeting between the two clubs, played a major role. Tagwi was penalized 80 yards on seven plays in the first half to nullify some large gains and it worked in reverse with the Vikings suffering the brunt of the dropped flags in the second half.

Tagwi's Pierre Jodoin was lost for a majority of the season when he suffered a badly bruised left ankle early in the second quarter.

Much of the game was played in the midfield area. Tagwi marched to the GVSS 10 on their first offensive series in the second half before losing the ball on a fumble. General Vanier only got as close to scoring, as the Tagwi 28.

MacDonnell was the busy man in the Tagwi offensive backfield, running 12 times for 67 yards and catching two passes for 24. Wensink picked up 61 yards on 11 carries.

For GVSS, Dick had 56 yards on 10 carries and Leduc rushed nine times for 57 yards.

The win was a special one for the Warriors as it kept alive their four-year undefeated string against the Generals. Friday they put another undefeated record on the line when they meet the St. Lawrence Saints. Kick-off time at Tagwi is 2pm.

SD&G Football League

	W	L	T	F	A	PTS
CCVS	1	0	0	21	8	2
Tagwi	1	0	0	7	0	2
Glengarry	1	0	0	7	1	2
St. Lawrence	0	1	0	8	21	0
Char-Lan	0	1	0	1	7	0
GVSS	0	1	0	0	7	0

Friday Games

GVSS at Char-Lan
Glengarry at CCVS
St. Lawrence at Tagwi

Tagwi		GVSS	
First downs	9	First downs	6
Yds. rushing	168	Yds. rushing	134
Yds. passing	54	Yds. passing	21
Total offence	222	Total offence	155
Passes made-tried	5-9	Passes made-tried	1-5
Interceptions	1	Interceptions	0
Fumbles-lost	1-1	Fumbles-lost	2-0
Punts	6	Punts	7
Penalties-yards lost	9-85	Penalties-yards lost	8-70

Glengarry, CCVS open with victories

(Staff) - The top two teams in the SD&G Secondary School Football League last year each posted wins in their opening games of the regular season Friday afternoon.

Defending champion Glengarry Gaels beat Char-Lan 7-1 and Cornwall Collegiate Golden Raiders relied on a fourth quarter rally to take St. Lawrence Saints 21-8.

Glengarry got its lone major on a long pass and run play in the second quarter by Andy Pickett from Andre Chenier. Scott Hay kicked the conversion.

Char-Lan scored its lone point in the final quarter when Marc Proulx kicked a single.

Steve O'Reilly, Claude Keon and Robb Stidwell also had touchdowns and Murray Whitney kicked the converts as CCVS had to come from behind in the final quarter to better St. Lawrence.

St. Lawrence, who last week in exhibition play took Glengarry, had the Golden Raiders on the ropes. They were tied 7-7 at the half but the Saints pulled ahead 8-7 in the third quarter.

CCVS will host Glengarry this Friday while St. Lawrence will visit Tagwi and Char-Lan will play at General Vanier. All games start at 2pm.

Town hockey league selects 60 players

(Staff) - The future of the Chesterville Town Hockey League looks good with 60 players being chosen in the draft Thursday night to play on six teams this season.

The league operated with four teams last year but interest increased in the off-season with the most players ever to register.

Each team will play once a week with three hours of ice time set aside weekly for the league. Two games will be played from 9-11pm each Wednesday with another game at 8pm Sunday.

The regular season schedule has yet to be drawn up and will appear in these columns in the near future when finalized.

The exhibition season will open at 8pm Sun., Oct. 16 with Red playing Green. Blue will meet Maroon at 9pm Wed., Oct. 19 with Black versus Yellow at 10pm the same evening.

The team rosters are as follows:

Blue - Brian mcMillan (coach) Murray Shay, Dan Parent, Phil Groves, Homer Geertsma, Rick Barkley, Mike Kelly, Jean Boisvert, Charlie Graham, Bob Belding.

Maroon - Richard McMillan (coach), Ron Whitteker, Pete VanKessel, Dave Carkner, Bob Youmell, Don Munro, Dick Henderson, Doug Merkley, Rick Cromier, Richard Elliott.

Black - Rick St. Dennis (coach), Al Levere, Brian Munro, Larry Kelly, Peter Brugmans, Brian Kennedy, Ian MacIntosh, Lester Holmes, Tony Welland, Doug Fry.

Yellow - Charles McMillan (coach), Wayne LaPrade Pat Lynch, Doug Cheney, Dick Casselman, Brian O'Connor, Mac Casselman, Barry Holmes, Don Smith, Bernie Curran.

Red - Dale Beckstead (coach), Pete Monast, Richard Young, Neil Beckstead, Erik Thompson, Bob Harper, Blaine Symonds, Kevin Cooper, Jake Geertsma, Bill Hallam.

Green - Bill Giles (coach), Mike Fyke, Garry Gallinger, Jack Lannin, Larry Gallinger, Terry Buske, Mike Lecuyer, John Elliott, Gord Mason, Jamie Doane.

CTFL final to one game

(Staff) - Inclement weather has forced the originally scheduled best-of-seven Chesterville Town Fastball League championship set to a single game sudden-death affair.

League president Charles McMillan said Monday it is hoped the championship will be decided but it depends largely on the weather. The final game may be played this weekend but it could be called for some week night.

The Bill Willies and Funky Farmers have qualified for the final contest.

The series was to have started Sun. Sept. 25 but inclement weather and unfavourable field conditions forced postponement of that game and every game rescheduled since then.

As the weeks have gone by, the league executive has in turn decided to shorten the series to five, three and eventually now a one-game.

Minor hockey school runs from Oct. 10-14

(Staff) - The Chesterville and District Minor Hockey Association hockey school will run from Mon., Oct. 10 to Fri., Oct. 14 at the Chesterville and District Arena.

All children planning to attend the school must have registered with the CDMHA in order to participate. Each player is also asked to bring a puck, practice sweater and be in full attire for the sessions.

All atom division players will be contacted to report for a dryland training session from 5:10-6:30pm the Monday and Thursday prior to the start of the school.

On-ice instuction has novice 5-6pm, atom 6-7pm, peewee 7-8pm, bantam 8-9pm and midget 9-10pm each day.

This community will also be hosting a level one referees clinic this coming season but a date has yet to be set. Level two clinics will be held at Cornwall Oct. 22 and Morrisburg Oct. 29. A level three clinic will be held in Morrisburg Nov. 12.

Seven coaches clinics will also be held in the immediate area this season.

Level one clinics will be at Winchester Oct. 5, Morrisburg Oct. 25, Embrun Oct. 29, Morrisburg Oct. 30 and Long Sault Nov. 30.





Bik-a-thon raises $2,500

Chesterville Jets Junior C Hockey Club will get its 1977-78 season off on a sound financial footing following Sunday's 40 kilometre bike-a-thon in which players and supporters raised over $2,500. The event, originally scheduled for Sun., Sept. 25 was cancelled due to rain. It was advertised for last Sunday "rain or shine" and 23 cyclists took to the roads despite the heavy downpour and cold wind which combined to produce a miserable day. Frank Cook, centre right, top photo, was the oldest cyclist to take part in the bike-a-thon and he also raised the most money, over $400. Jacqueline Boulanger, right photo, 12-year-old daughter of Robert and Karen Boulanger, Chesterville, was the youngest rider and was more than rewarded for her efforts when she won the draw for the 10-speed CCM bicycle provided by Chesterville Sports. She received the new bike from Mike Lecuyer, Jets' coach and proprietor of Chesterville Sports. - staff photo -

Seaway DHS continues in foster parents' plan

IROQUOIS (Special) - Monica Christina Silve of Brazil is Seaway District High School'a foster child. She was adopted in 1975. Monica is an attractive 8-year-old who lives with her parents and three sisters.

Money for the plan is collected from the student body every few months. Through the Foster Parents' Plan, Monica and her family receive full medical and dental programs. She and her sisters have the chance to receive vocational training which will help the family the most in achieving a degree in economic stability.

The training program includes the following skills: secretarial training, tailoring, dressmaking, manicure, hair care, cloth printing, baking, carpentry, auto and general electricity. Monica and one of her sisters are enrolled in the program at present. The program also includes counselling of families, a special service fund and a revolving loan fund.

Monica enjoys playing at the plan playground and with her doll which she received as a gift for Christmas from her mother.

Foster Parents' Plan of Canada is not only interested in basic health care needs, education and counselling, but wants to "help people help themselves".

ODHS commencement exercises this Friday

DEBBIE DEWEY

INGLESIDE (Special) - On Thurs., Sept. 22, the boys' soccer season opened. Osnabruck was victorious in their first game with a win of 4-0 over St. Lawrence. In their second game, played Wed., Sept. 28, the senior team won 3-2 over Seaway. However the junior team lost by a score of 6-0.

The Girls' basketball team did not fare as well in their exhibition game held September 22. The Osnabruck girls were defeated by Seaway. Unfortunately, they also lost their first official game, held Mon., Sept. 26, against CCVS.

It was at Wednesday's soccer game that the cheerleaders made their first appearance of the year, boosting the home team's morale.

October 7 is the date for the 1977 Commencement Ceremonies. We hope you will join us to bid our graduates a fond farewell.

In order to raise money this year, the Students' Council is planning a chocolate bar campaign starting the week of October 11. We ask for support in this annual venture to obtain funds for student activities.

The first fund-raising activity of the year, the dance held Oct. 1, was a great success and a considerable profit was gained.

The Student Council at Seaway is once again in session under the leadership of Mark Duvall, head boy, Jeanne McDonnell, head girl, Scott Corden, B.A.A., Clara Tait, G.A.A. and Berry VanAllen, social convener.

This year's secretary is Terry Brown and David Marston is treasurer. Students in 24 home rooms have each chosen a representative and co-representative to keep them informed of school activities and to voice their opinions in the Student Council.



Cedar Glen Report

WILLIAMSBURG (Special) - Up Periscope! It looks like the rains have subsided a little so here we go again.

The Closing tournament will be held this Sat., Oct. 8. This tournament is open to all members and tee-off time is between noon-2pm.

On Sept. 17, the final day of the four-club tournament was played at Morrisburg. The boys from Cedar Glen finished second over all in this four-event tournament and are to be congratulated for their fine showing.

Plans for the Awards Banquet are being finalized and the date will appear in this column in the near future.

AGE 16-24

CAN'T GET THAT FIRST PERMANENT JOB, BECAUSE YOU LACK EXPERIENCE?

The Ontario Career Action Program (O.C.A.P.) help young people who are have difficulty landing that first all important job.

The Ontario Ministry of the Environment with funding from The Ontario Ministry of Colleges and Universities is providing the opportunity for young people to work in a Ministry of the Environment operated works.

The program will run for a maximum of 26 weeks, and the successful applicants will receive a weekly stipend of $100.

Those interested people between the ages of 16 and 24 inclusive, who have left the educational system, and who have never held a permanent job should contact their local Ministry of the Environment facility by phoning 448-2342.

MINISTRY OF THE ENVIRONMENT
Honorable George A. Kerr, Minister
K.H. Sharp, Deputy Minister

MINISTRY OF COLLEGES AND UNIVERSITIES
Honorable Harry C. Parrott, DDS Minister
Dr. Gordon Parr, Deputy Minister

we do it right
BUILDING CONSTRUCTION
Roofing Repairs • Garages
Rec-Rooms • Renovating
SEPTIC SYSTEMS
SAND • GRAVEL • BACKHOE RENTAL
TOM CASSELMAN
MOREWOOD
448-3235 — 448-2763

GORDON ROSS
AUCTIONEER
28 Maple St.
INGLESIDE
537-2289

TERMEER'S APIARIES
HONEY
FOR SALE NOW!
UNTIL OCT. 30
(First road N.E. of Goldfield)
FINCH, ONT.
984-2890

WANTED
USED RIFLES & SHOTGUNS
WE BUY
SELL • TRADE
L & M GUNS
1 mile South of St. Andrew's on Highway 138
932-5583 26tf

CO-OP CORN 78
THE BIG PERFORMERS

S259	#1 early variety in Ontario . . . Strong root system and rugged stalk . . . Grain or silage.
261	3-way cross with high yields for silage or grain.
262	4-way cross with high grain yield and stands late in the fall.

UNITED CO-OPERATIVES OF ONTARIO
CHESTERVILLE — 448-2377
FINCH — 984-2450
CORNWALL — 933-4935
CHARGEX WHERE AVAILABLE
FINANCING AVAILABLE THROUGH

Canada West Lounge
(Upper Canada Golf Course)
Annual
THANKSGIVING
TURKEY DINNER
Sunday, October 9
Monday, October 10
11 a.m. to 7 p.m.
Reservations Accepted
St. Lawrence Parks Commission
Morrisburg, Ontario



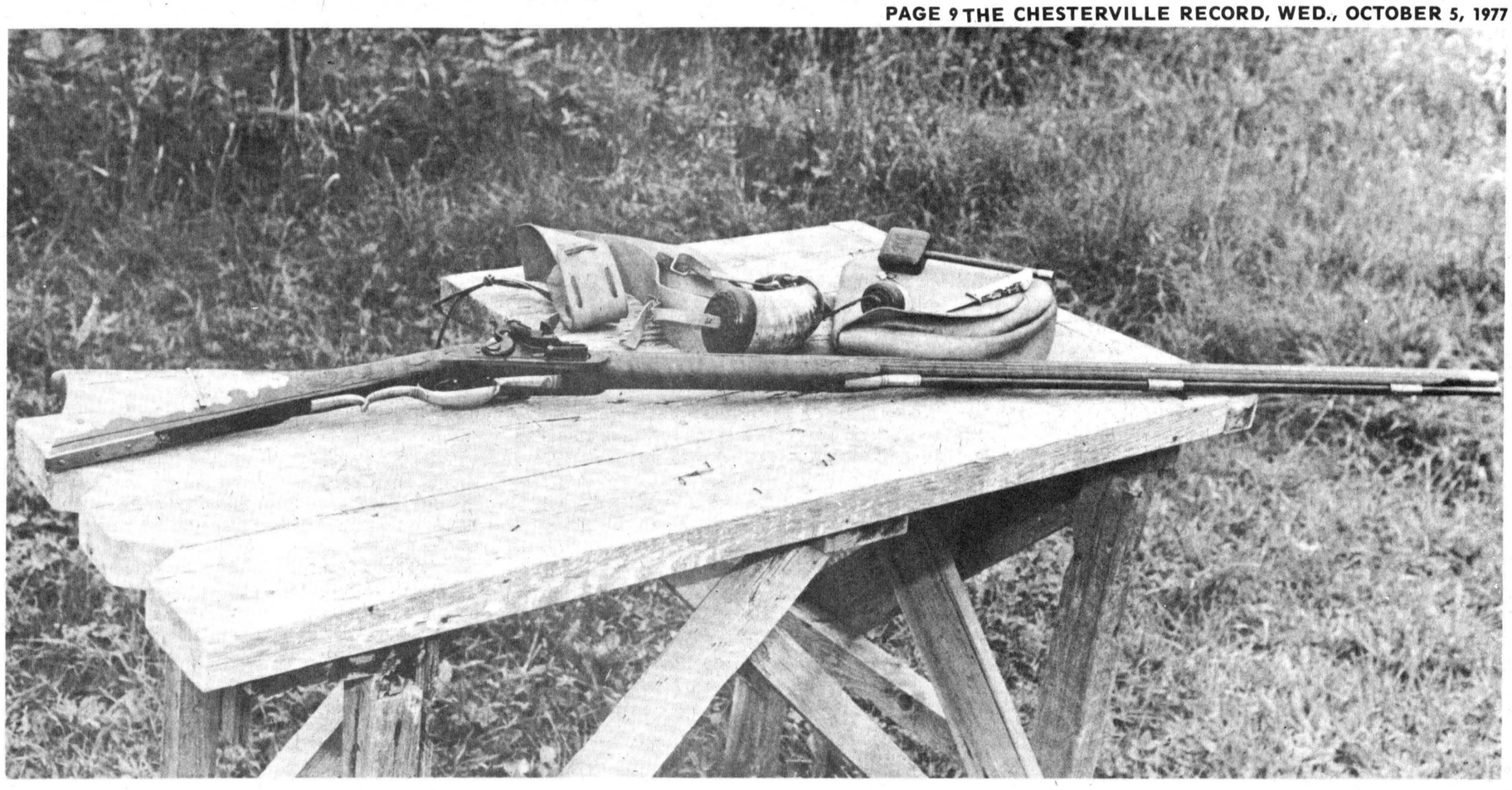

Gunsmithing new-found hobby

John Carruthers, Morrisburg, formerly of the Chesterville area, has taken up a rather unique hobby during the past year and it occupies a great deal of his spare time. Gunsmithing is not new but it is being revived in the area by a small number of avid hunters. Mr. Carruthers spent most of last winter in his basement workshop building, almost from scratch, a replica of the Kentucky Long Rifle which was originally built 200 years ago. To go along with the fire arm, Mr. Carruthers also made a powder horn out of a rough cow's horn, a patch knife from a deer antler and hackshaw blade and a hand-sewen pouch. The stock on the gun was carved and designed out of a curly maple plank and it has hand engraved inlays of brass and silver. The photos going clockwise from the top left show a look down the 42 in. long barrell of the gun, a display of Mr. Carruther's winter works, Mr. Carruthers shows the length of the gun, loading the gun for firing and Mr. Carruthers with all of his hunting gear strapped over his shoulder.

Gunsmithing hobby attracts Morrisburg's John Carruthers

photos by

wayne laprade

story by

al levere

MORRISBURG (Staff) - Leisure time is something every working person hopes for is gradually getting more of as the number of weekly working hours continues its steady decline. The problem is now, what to do with yourself when you have so much free time?

Many people spend their leisure time in the field of recreation or collecting various items or excelling in an art. But only a handful of Canadians delve into the past and even fewer have taken up the hobby of gunsmithing.

Morrisburg's John Carruthers, who used to live in the Chesterville area, is one of those few.

Mr. Carruthers went into almost total seclusion in his basement workshop last winter and the final product was an exact replica of a Kentucky Long Rifle, in use 200 years ago.

To go along with the rifle, he also made a powder horn out of a rough cow's horn, a patch knife from a deer antler and hacksaw blade and a hand-sewen pouch.

John spends his day working in the office at Rohm and Haus in Morrisburg and most of his spare time outside, either hunting or fishing.

He first became interested in guns about five or six years ago and it wasn't long after that they heard about a Prescott man, Peter Alexander who was doubling as a school teacher and a one-man artillery squad.

Mr. Alexander acted as Mr. Carruther's teacher over the winter as they "spent the whole winter in the basement".

The rifle has a 42 in. barrel and the stock is carved out of a plank of curly maple with hand engraved inlays of brass and silver.

Mr. Carruthers says he has a number of old firearms and he knew the time was coming when he would not be able to use them. So, he decided to make an original rather than buy one.

It cost him $150 for material and eight months of uncounted hours of work to produce the final product ready for the firing range.

Mr. Carruthers is now using his Kentucky Long Rifle and "shooting for pennies per shot". He has already started work on his second gun, a one-half stock Hawken Rifle.

Mr. Carruthers hopes that by making his own gun, his marksmanship will improve since the weapon is shaped to him. A commercially manufactured weapon forces a person to adjust it and sometimes the marksman never gets to used to it.

Gunsmithing has yet to catch on in Canada but Mr. Alexander is taking personal aim at increasing its popularity. This year, as part of the continuing education night class offered by St. Lawrence College, he is teaching a gunsmithing course at South Grenville District High School in Prescott and has 19 students.

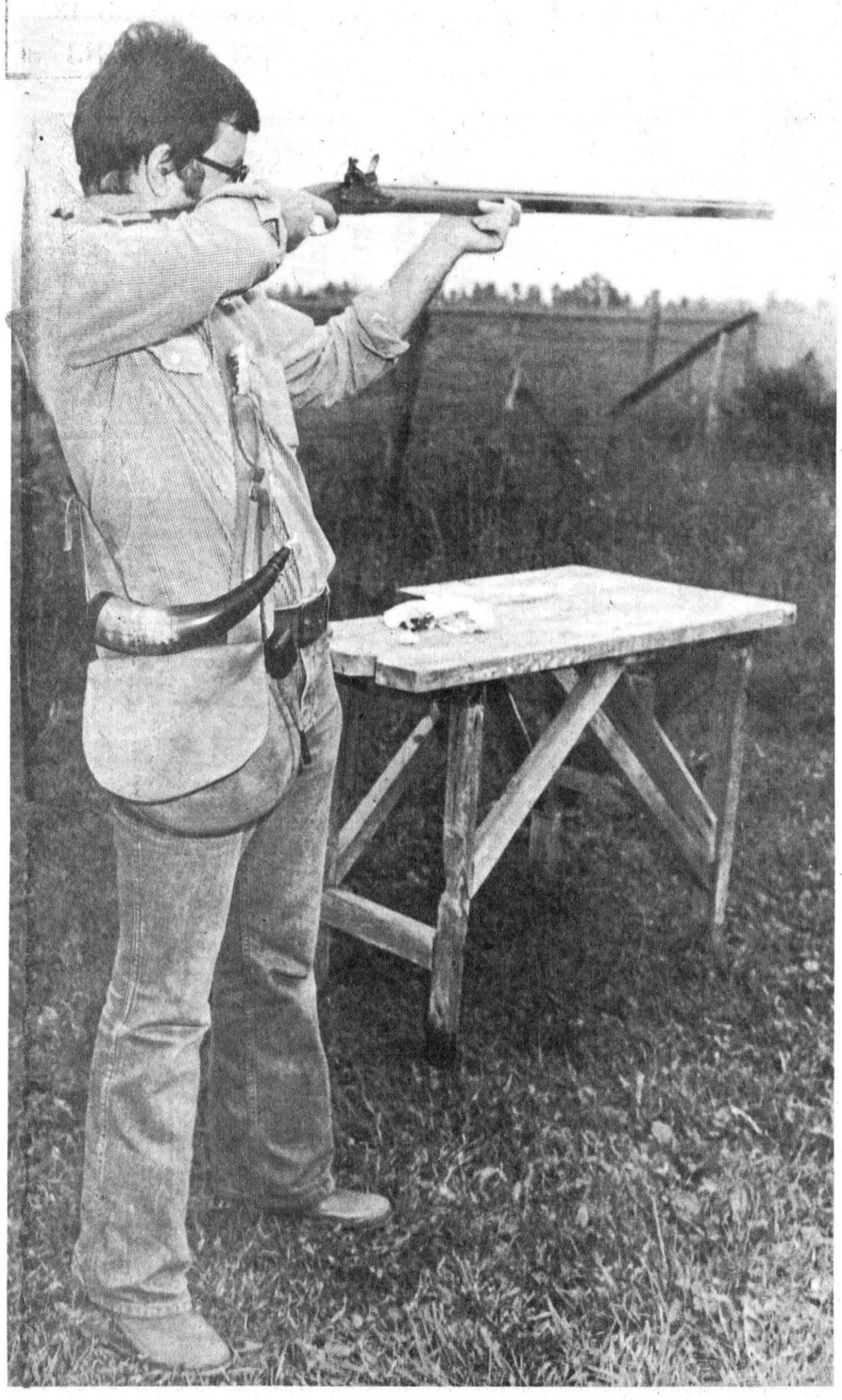



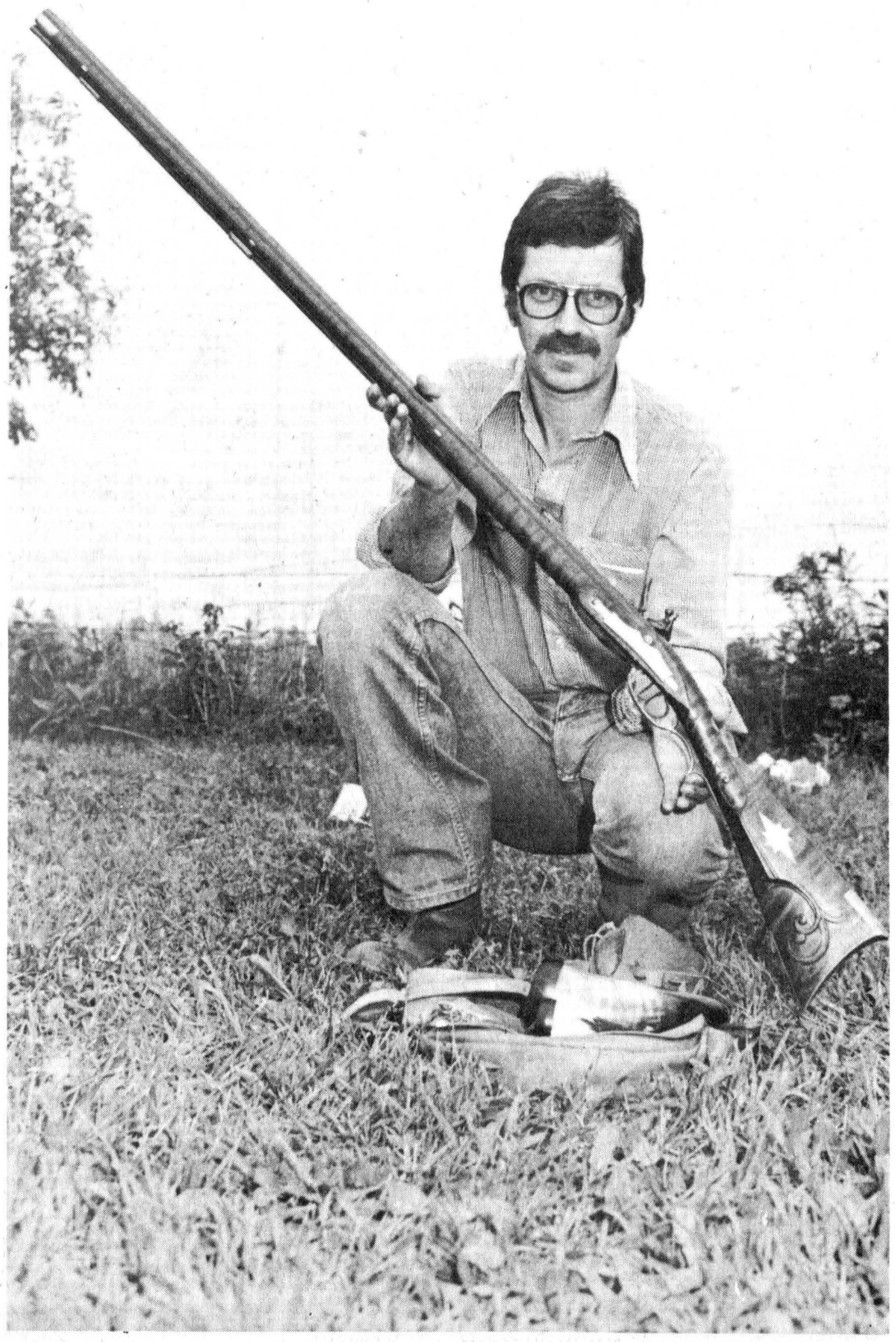

No change in feelings for Matilda Reeve on hearing Ken Carter jump postponed

MORRISBURG (Staff) - Matilda Township Reeve George Cooper has been a non-believer from the start and his personal views towards Ken Carter's oft-postponed leap of the St. Lawrence River are unchanged.

Carter, known as the "Mad Canadian", last Wednesday cancelled his much-publicized jump in a rocket-powered Lincoln Mark IV for the third time.

Carter's personal manager, Buss Carroll, was in Toronto Thursday and not available for comment. But a spokesperson at the Ottawa headquarters said the jump had been postponed until the spring of 1978.

Jump postponement notices, the spokesman said, have been sent to all news wire services but not to any individual newspapers and radio stations within the immediate area of where the jump was to be staged.

The 39-year-old Montreal daredevil was to attempt his jump over the river Sunday. Carter was originally to make the jump last Sept. 25 but the takeoff ramp was not ready and the event was postponed to Sept. 25 just past.

Carter last week called a press conference at the jump site just west of Morrisburg and said the jump would again be postponed because rain had delayed work on the ramp and the fuel tank on his car had split during a pressure test just two days before.

He did say at that time that if weather did not permit work to continue on the ramp, his jump would be postponed to the weekend of June 4, 1978.

When plans for the jump, from Matilda Township to Ogden Island, NY, were first announced early in 1975, Reeve Cooper said he was not in total agreement with the endeavor.

"I never got very excited about it", he said in a telephone conversation Thursday afternoon.



Ken Carter, at base of take-off ramp, at recent press conference.

He and his council's hands have been literally tied on the matter because Carter built his takeoff ramp on a 38-acre parcel of land owned by Wilfred Zeron.

The deal was a private one between Mr. Zeron and the Carter organization and Matilda Township Council could do nothing to stop the building of the ramp.

Reeve Cooper commented that the ramp should have been completed during the summer months in preparation for the scheduled September jump. No work has taken place on the ramp since Carter's news conference last week and paving remains to be done on the ramp and the approach.

Reeve Cooper called the 1,340-foot mound of earth an "unsightly looking thing". Especially, he noted, since it is right in the middle of the "land of cream and honey in terms of value".

Carter hinted at a press conference a few weeks ago that the site may be used in future as a recreation area. Reeve Cooper thought that might be a good idea but said he was sure the municipality would not want to get involved. He said he would rather leave it to an individual or private group to finance and look after.

With the jump now set for the spring, Reeve Cooper said the amount of time should give the Carter organization enough time to better prepare for the event.

Not only did Carter's organization never meet with Matilda Township Council, Reeve Cooper suggested that the stuntman should at least drive his car before taking the actual jump.

An estimated 20,000 persons were expected to view the jump first-hand and Carter said last week only four tickets had been sold. A spokesman for the Ontario Provincial Police at Long Sault was quoted in an Ottawa paper Thursday as saying "we are not prepared for the jump".

PLOWS • PLOWS
KVERNELANDS, AUTOMATIC RESET, HIGH CLEARANCE, 20" COULTERS

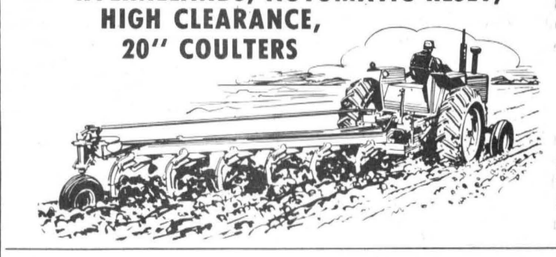

POINTS FOR MOST MAKES OF PLOWS
PLOW PARTS IN STOCK
Robertson Equipment
3058 Pitt St. • Cornwall • 932-2841

Pit Run Sand & Stone Top Soil Crushed Gravel
E. F. Neville & Sons
Truck and Backhoe Rental
Finch, Ontario Phone 984-2491

PROFITS PILE UP WITH Quality Feed
CFL CUSTOMIX FEEDS LTD.
FEEDING YOUR LIVESTOCK PROPERLY AND ECONOMICALLY FOR GREATEST PROFIT CAN BE A REAL CHALLENGE!
We can help you meet this challenge with nutritionally balanced rations based on accurate Feed Analysis (at no charge), to ensure that your animals will have their best for you.
Call us and have our nutritionist formulate a ration to suit your needs and specifications.
ATTENTION HARVESTORE OWNERS — We have the ingredients and the mixing facilities to mix your special mineral feeds.
BOX 160 CRYSLER, ONT. K0A 1R0 TEL. 987-2073

HOME IMPROVEMENT SPECIALS

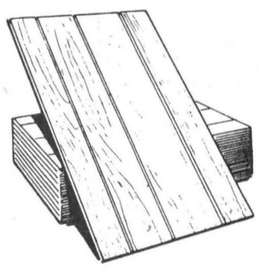

Wall Panels
• Monterey Oak
• Coachman Hickory
NOW $5.79 each
Come in and see our NUTONE Display-
Bathroom Cabinets and Doorbells





Retail Lumber and Building Supplies
774-2830
STORE HOURS
Monday thru Friday, 7:30 to 5:00
Saturday, 8:00 to 12:00 noon
HIGHWAY 31, JUST SOUTH OF WINCHESTER


Melody Music Centre
104 PITT ST. — CORNWALL
933-0205
WE CARRY A COMPLETE LINE OF MUSICAL INSTRUMENTS
GIBSON • FENDER
GUITAR
• YAMAHA

QUASAR'S RED TAG CLEARANCE!
The prices are as unforgettable as the picture.
The most unforgettable name in television introduces an unforgettable clearance special. Right now, Quasar dealers are selling 3 of their 1977 model 26" color consoles at prices that are as pretty as their pictures.
And each of the models contain the features that made Quasar famous: The "Works in a Drawer," 100% solid state "Mini-Maintenance" chassis, replaceable Super-Module, "Insta-Matic" color tuning, and Matrix Plus picture tube.

$779.95* Model #WU 9312 NP
An elegant Mediterranean credenza design. The warm Rico Pecan grain finish blends gracefully with traditional furniture styles.

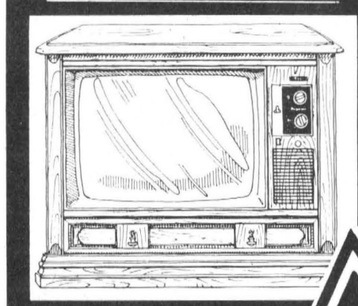

$649.95* Model #WU 9300 NW
A contemporary table model with rich walnut grained vinyl and matching control panel. Stand included.

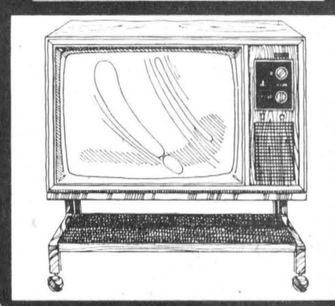

$679.95* Model #WU 9304 NW
A clean, elegant consolette with an American Walnut grain finish. Its clean overhanging top and tapered legs blend well with contemporary or traditional furniture styles.

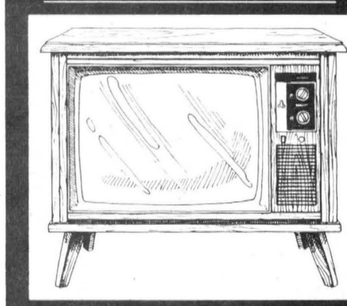

MORE GREAT SPECIALS DURING OCTOBER TO HELP US CELEBRATE 19 YEARS OF DOING BUSINESS WITH YOU!
Quasar
Makes television special again.
*Quasar suggested sale price. May be sold for less.
See and hear these great Look 'n Listen Values
"The name you can count on"
BLACK'S TV and Appliances
We Service What We Sell
Open Hours: Tuesday to Saturday, 8:30 - 5:30
Open Friday Evening Until 9:00 p.m.
Closed All Day Monday
Williamsburg 535-2561

BOWLING

Community League

Gord McLaughlin's team sweeped seven points in last week's opening season action on the lanes. Tommy Parker and Russell Marcellus each have five points while Ed Kelly and Earl Johnston are tied at two and Lorne Byers trails with zero.

Four bowlers shared the honors with Joyce Armstrong rolling a 274 and Edythe Cameron a 638 to lead the women. Ed Kelly posted a 316 and Gord McLaughlin a 718.

Riverside Rollers

Bob Youmelle topped the league in its first week with a 330 single and 795 triple. Carolyn Weldrick led the women with a 211 and 522.

Helen Youmelle leads the standings with seven points as Nelly Leightizer has five, Pete Brown four, Lyndon Lalonde three, Brooke Leightizer two and Dot Hewitt zero.

Busy Matrons

Muriel Merkley and Elsie G. share the lead with seven points each. Gladys Smith has four, Velma Hummell three and Muriel Smith and Sharon Shaver are tied at zero.

Ann Dignard rolled a 267 high single last week and Lois Dillabough had a 651 triple.

Avonmore Thurs. Night

Lynden Jackson and Beulah Rielly each won double honors last week. Lynden topped the men with a 271 and 668 as Beulah led the women with a 260 and 656.

Dean McIntyre, Allen McIntyre and Lynden Jackson share the lead with five points each as Bill McDonald, Perry Tinkess and Angus Bilmer are deadlocked at two points each.

Will. Mixed League

After two weeks of action on the lanes, only two points separate the league's six teams in the standings. Orval Casselman leads with five points while Ron Whitteker, Larry Casselman, Dale Casselman and Rita Cooper are tied at four with Percy Robertson trailing closely with three.

Four bowlers shared honors the first week. Dianne Buter had a 234 and Marilyn Payne a 608. The men were led by Ron Whitteker's 329 and Percy Robertson's 700.

Marilyn Payne led the women the second week with a 278 single and 662 triple. Ron Whitteker recorded a 286 high single and Dale Casselman topped the league with a 732 cross.

Wed. Afternoon Ladies

Jean Blair rolled a 250 high single and Cindy Richards recorded a 613 cross to top the league last week.

Doreen Boyd leads the standings with 15 points as Eileen Sharkey has 14, and Virley Edwards and Frances Bird trail with 11. Bertha Barkley has 10 and Theresa Masterson two.

N.S. Mon. Afternoon Ladies

Simone Lamoureux leads the team standings with 17 points, five ahead of Mary Grady. Joanne McMahon is third with 11 and followed by Theresa Landry with 10, Solange Glaude nine and Pat Lang four.

Jackie Wells rolled a 239 and Theresa Landry had a 590 to top the league this week.

Last week, Solange Glaude posted a 255 high single and Elaine Walsh had a 622 high triple.

Berwick Thurs. Night

Pete Wright was the only bowler to get double honors, topping the men with a 313 single and 746 triple. Jean Foster rolled a 222 and Shirley Godard had a 559 cross.

Shirley Godard leads the standings with 16 points as Jean Moran is next with 13. Delia Hopmans, Jean Foster and Mary Grady all tied at nine and Janet Rutley has seven.

Defenders

Lise Steinburg and Len Moran were the high rollers last week. Lise topped the women with a 263 and 644 as Len led the men with a 345 and 767.

Rita Lapierre's team leads the close standings with nine points. Max VanOers has eight, Ralph Dillabough, Betty Dillabough and Pete Monast seven each and Pat Monast four.

Berwick Wed. Night

Lillian Johnstone and Leonard Kearns topped the league last week. Lillian led the women with a 290 and 757 as Leonard paced the men with a 317 and 710.

Norma Kearns leads the standings with 19 points as Barbara Lalonde has 16, Kathleen MacNaughton 12, Lillian Thatcher six and Lillian Johnstone and Muriel Dingwall have five each.

Blue Jays Chatter

By Peter Johns

Jays helped the Yanks towards their second successive league pennant when they edged Boston 3—2 for their first win of the season at Fenway Park. The pressure was off the New Yorkers right then. Jays might well have won three games in Boston. They got the first man on base in six successive innings in one game, yet only scored one run, on a homer by Howell. Roy's bat was really hot over the last few weeks of the season; he went 7 for 11 in the first three games in Boston and pushed his average over .300 again.

Bob Bailor is still on the limp, but he is getting base hits again... It is to be hoped that Al Woods' hamstring injury is not going to become a chronic condition. Al must be getting used to the stretcher exit from the field... Jesse Jefferson walked off under his own steam, but in great pain from a muscle pull over his rib cage... Roy Hartsfield was disgusted with his men after the double-header loss to the Sox. "We don't score enough runs ourselves to give a team like Boston six outs in an inning," the manager said. The very next night, Boston repaid the favour...

Boston was abuzz with two different rumours. Number one was that Fergie Jenkins had requested to be traded to Toronto or Montreal. There's no doubt that he would be a great addition to the Jays pitching staff, but for how long? He'll be 34 years old next season. The other rumour, later confirmed, was that the Boston club was being sold, that two rival factions from within present management were trying to buy.

Several of the younger Jays will be playing winter ball in an effort to add polish to the big-league experience they gained this year. The coaching staff anticipate a busy winter and Pat Gillick and his scouting staff will have eyes everywhere. Many players are becoming free agents at season's end, and while it is the stated intention of the club to develop their own young talent wherever possible, the free agent market will be studied carefully. Don't be surprised if one or two new faces on the 1978 team have been seen in other well-known uniforms this year.

Yanks had that 19—3 pounding they suffered in New York in the backs of their minds while they scored 15 runs at the Ex... but Jays fans will remember the victory much longer than the defeat...

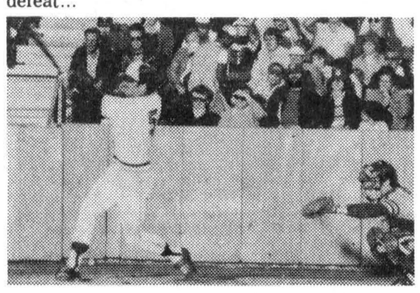

Sam Ewing, who hit a huge homer in Boston.

© 1977 Trent Features

Dalbec
PLAY MORE LIVE LONGER/LA SANTE PAR LES SPORTS
CYCLE & SPORTING GOODS
327 Montreal Road 933-0294
CORNWALL

SEAWAY DISTRICT HIGH SCHOOL



Parents and Friends of Graduates are Cordially Invited!

FRI., OCT. 7
1977
8PM
C.C. Hart
Principal

ANNUAL COMMENCEMENT EXCERCISES
Scholastica "77"

BECKER'S STORE
Open 9:00 a.m. to 11:00 p.m.
7 days a week
KING ST. CHESTERVILLE

MIKE DEAN BUTCHER
CHESTERVILLE
448-2822

Claude's Manufacturing & Upholstery
Free Estimates
MOREWOOD, ONT. 448-2233

WINCHESTER SPORTING GOODS
FROM PEE-NUT TO PRO WHERE THE GOOD SPORTS GO
774-3346
STORE HOURS
Mon. Thurs. 9:00-5:30
Fri. 9:00-9:00
Sat. 9:00-5:30

MILANO RESTAURANT
Take Out Pizza
448-2051 448-3392
CHESTERVILLE, ONT.

Home Hardware
FULTONS TV AND APPLIANCES
448-2195
FULTON BROS LTD.
Your Home Hardware Centre and M&M Grocery

RIVERSIDE CARPENTRY
Custom Built Cupboards • Interior Exterior Renovations
PLUS NEW ADDITIONS & INSULATION
WE ALSO INSTALL SIDING
ALUMINUM SOFFIT & FASCIA
HUBERT CASSELMAN
984-2553 — BERWICK

A&R Grégoire Automobile Ltée., Ltd.
EMBRUN
443-2885

Community Shopping Centre
A. T. DAVID & SONS
Ladies & Gent's Ready to Wear
Home Furnishings, Gift Wear & Foot Wear
CHESTERVILLE 448-2370

CARL'S RADIO & TV
DEALERS IN
PANASONIC, MAYTAG, ADMIRAL
FINCH, ONT. 984-2050

Ron Armstrong INSURANCE AGENCY LIMITED
GENERAL & LIFE INSURANCE
BOX 128 — CRYSLER
987-2117

N. Beehler Electric Ltd.
SPECIALIZING IN ELECTRIC HEATING
Commercial & Industrial
BERWICK, ONT. 984-2877

Compliments of
RECREATION DEPT.
Village of Chesterville

Compliments of
RECREATION ASSOC.
Village of Finch

dan's shoppe
Ladies' & Men's Clothing
CHESTERVILLE
448-2592

Sports Wear sales rep.
Peter DeRooy, 448-3186
D. LATREMOUILLE LTÉE
EMBRUN

H & L CONSTRUCTION
CUSTOM HOMES • GARAGES
RENOVATIONS
Aluminum Siding
FRED LOBB 448-2955
ROY HANSMA 774-3931

BOGART MOTOR SALES LTD.
NEW & USED CARS
WESTINGHOUSE APPLIANCES
BOMBADIERS — SKI DOO
CHESTERVILLE 448-2488

SPORTS CALENDAR

Wed., Oct. 5

9-11pm - All boys registered and or interested in playing hockey for the Winchester Hawks of the Ottawa District Association's Junior B Hockey League this coming season are asked to report to the Winchester and District Arena for a practice. All players are asked to come fully equipped.

Fri., Oct. 7

2pm - Tagwi Warriors host St. Lawrence Saints in Stormont, Dundas and Glengarry Secondary School Football League action

Mon., Oct. 10

5-10pm - Chesterville and District Minor Hockey Association minor hockey school starts. Novice division runs from 5-6pm, atom 6-7pm, peewee 7-8pm, bantam 8-9pm and midget 9-10.

Sun., Oct. 9

2-4pm - Free public skating session to open new season at the Chesterville and District Arena

Tues., Oct. 11

5-10pm - Chesterville and District Minor Hockey Association minor hockey school continues. Same ice hours as listed above are in effect for the entire week

Wed., Oct. 12

5-10pm - Chesterville and District Minor Hockey Association minor hockey school continues. Same ice hours as listed above are in effect for the entire week. The school runs through to and includes Friday

CHESTERVILLE HOTEL
CHESTERVILLE 448-9108
"Good Luck" Chesterville Jets

COMPLIMENTS OF
NANCY'S BEAUTY SALON and MAC'S BARBER SHOP & HAIRSTYLING
CHESTERVILLE 448-2393

Monast's
HAULAGE & BACKHOE SERVICE
CHESTERVILLE, ONT.
448-2856 448-2168

Al's Garage
GENERAL REPAIRS
SUNOCO PRODUCTS
CHESTERVILLE
448-2070

SERVICE
Bryon: 984-2369
Shop: 984-2991
SURGE DAIRY SANITATION
PETER BABCOCK LTD
Dairy Farm Equipment
Sales & Service
SURGE
448-2909

THOMPSON ELECTRIC
ELECTRIC HEATING
Domestic & Rural Wiring
CHESTERVILLE 448-2083

Earl's Meats
Custom Slaughtering
CHESTERVILLE 448-2324

SULLIVAN BROS.
GENERAL CONTRACTORS
Air Compressors - Building Moving
Dozers - Loaders - Building Heaters
CHESTERVILLE 448-2332

AL-MOR LADIES WEAR
NUMBER ONE IN QUALITY AND SATISFACTION
CHESTERVILLE
448-3370

THE COUNTRY BOY
The Complete Man's Shop
Winchester, Ontario
774-3341

ROBERT LALONDE CONSTRUCTION
CABINETS • SIDING
REMODELLING
MOREWOOD • 448-2290

Nestlé
(Canada) Ltd.
CHESTERVILLE ONT.

W.G. BROWNLEE & SON SPORTING GOODS
BAUER - LANGE - ADIDAS
COOPER - KOHO
C.C.M. - LOUISVILLE
984-2234 • FINCH

REALTOR
Royal Trust
THE SIGN THAT SELLS
BERT BEGG
Real Estate Sales
2679 Alta Vista Drive
Ottawa, Ontario, K1V 7T5
Bus. 733 9100
Res. 1-987-2922 (Chrysler, Ont.)

Compliments of
QUEENSWAY TANK LINES
448-2381

FRED S. COONS INSURANCE AGENCY LTD.
CHESTERVILLE
448-2398

McCLOSKEY HOTEL
FULLY LICENSED
FOOD — ROOMS
448-2302 Chesterville

LANNIN'S GARAGE
General Repairs Tune-Ups
WELDING
CHESTERVILLE • 448-2361

L. MONTCALM
See our large display of quality bedding and Hot-Point Appliances
Open Evenings
Moose Creek 538-2251

Cy's Produce
Chesterville, Ont.
448-3212

LEITRIM READY-MIX LTD.
Concrete Ready-mixed
GUARANTEED STRENGTH
QUALITY & SERVICE
LEITRIM — 822-0513

Ted MORAN & Sons
TRUCKING • BULLDOZING
COMPRESSOR & BACKHOE SERVICE
FINCH • 984-2363

BICCUM McINTOSH Real Estate Limited Broker
Chesterville 448-2854
Winchester 774-2832
South Mountain 989-2157

Monast Lanes
6 Lanes
AUTOMATIC PIN SETTERS
Open Bowling
Friday, 7 to 9 p.m.
Saturday & Sunday Afternoons
448-2168

COMPLIMENTS OF
STORMONT COUNTYMEN SPORTS CLUB

Mike's AUTO BODY
MAIN ST., CHESTERVILLE
448-3325
Complete Collision Repairs
Wheel Alignment — Painting & Customizing
"The Quality goes in before the paint goes on"

MOREWOOD SHELL SERVICE
Sales and Service of all tires
pick-up & deliver
24 hr. towing service & minor repairs
448-2635 G. Baker

Embrun Panthers may compete again

OTTAWA (Staff) - Those who thought the Embrun Panthers were down and out may be wrong.

Four members of last year's team are hoping the team will be iced for the Hardy Cup or Allan Cup playdowns in the spring of 1978 but nothing is concrete at this stage of the meeting game.

John Hutton, Chris Hayes, Dave Hunt and Scott Henderson are leading the resurrection of the team which won the Hardy Cup two years ago and was left without a league to play in back in August.

Ottawa Cougars and Potsdam Pioneers disbanded operations in early summer and the Ottawa District Hockey Association and the Quebec Ice Hockey Federation tried to merge Embrun, Gatineau and a new entry, Pembroke, with four teams from Montreal and the area but the league failed to materialize.

Gatineau announced it was disbanding operations and at the same time, Embrun officials were saying the Panthers were not interested in playing in a new merged league because expenses would be too high.

Speaking from his Ottawa office Tuesday morning, Mr. Hutton said most of the members of last year's team have been contacted about playing again this year and there is a "positive response".

Five players from Gatineau have also approached the Embrun team about playing but no final commitment has been made. Gatineau players to express interest in joining the Panthers are goaltender Andre Lord, defencemen Yves Plouffe and Serge Aubrey and forwards Bob Peterson and Michel Cayer.

The four-man committee is still putting all plans together and will meet with the ODHA next Wednesday to discuss the matter at further length.

Bob Ellet, who coached the Panthers to the national intermediate championship two years ago, has been approached to coach the team but nothing is yet definite.

Financing the operation is another matter, said Mr. Hutton, but the team will have few problems in getting approval to use the club's equipment.

Some team members, it was reported a couple of weeks ago, have joined member teams of the South Carleton Intermediate A Hockey League but are willing to rejoin the Panthers in the spring.

Several times during the conversation Mr. Hutton cautioned that all plans are still in the working stages and no commitments have been received from anyone.

NDDHS students go to polls Friday

KATE WORKMAN
and
MARG WOUTERS

MAPLE RIDGE (Special) - Sports news continues to be the highlight of the school week. In House League, Black beat Green and Green defeated Red in girls' basketball. In boys' soccer action, Red beat Green, 4-1 and in boys' football, Red was skunked by Green and Gold took Black House.

The Junior and Senior basketball teams played at Seaway High School last Wednesday but were defeated. Their next games are today (Wednesday).

General Vanier Secondary School sponsored a tennis tournament Monday. A team was sent from NDDHS to pick up from where we left off in Kingston last year. Last October, some members of our team made the semi-finals and we are hoping to do better this year.

On the same day, a University Day is being held at CCVS in Cornwall for all level four and five students who intend to go to university after grade 13. Representatives from several universities will be on hand to present outlines of each university and to answer any questions students may have.

The Drama club held its first meeting of the year last week. Plans were being outlined for the production they hope to present this year. The Chess Club is also getting organized for another year of competition.

A car wash in Winchester and Chesterville was scheduled for Sat., Oct. 1 as a fund raising project for the Senior Band. Rain cancelled the activity and it will be held this Saturday to get cars nice and clean for the Thanksgiving weekend.

Orders for School jackets and sweaters were being taken last week. The jackets will be the same style as last year's and this year school sweaters are being sold as well. They are navy, V-necked and have the school crest on the front.

The annual Head Boy and Head Girl elections are being held on Friday. Candidates are Louise Simms, Katie Milne, Diane Duncan, and Kate Workman for Head Girl. Danny Clement, Kent Patterson and John Maxwell are running for Head Boy. Campaigns will be ended with a stand-up assembly on Thursday where the candidates will address the student body.

Finally, the rivalry between homerooms 5A and 5B has been stirred up again. In activity period last Thursday, 5A defaulted to 5B in a basketball game. Although 5A lacked players, they did not lack spirit. 5A is looking forward to the next challenge.

SAMUEL J. PATTERSON, C.G.A.
CERTIFIED GENERAL ACCOUNTANT
ACCOUNTING • BOOKKEEPING
INCOME TAX SERVICE
P.O. BOX 100 — MOREWOOD, ONT.
448-3015

bradlin apiaries
Pure Country Honey
WATCH LOCAL STORE FOR HONEY
Bulk Available
R. R. NO. 2, CHESTERVILLE, ONT.
½ mile east of Dunbar
OSWALD LINTON: 448-2431
WILLIAM BRADLEY: 448-2944

LET'S GO BOWLING
Monast's Lanes
6 LANES
AUTOMATIC PIN SETTERS
OPEN BOWLING
Friday — 7:00 to 9:00 p.m.
Saturday Afternoon
Sunday Afternoon
PHONE
448-2168

MAC'S Barber Shop
KING STREET
CHESTERVILLE
— Men's Hair Styling
— Long Hair cut and shaped
OPEN
DAYS — Tuesday to Saturday
8:30 to 6:00 pm
EVENINGS — Friday - 7:00 to 9:00pm
CLOSED ALL DAY MONDAY

ENJOY OUR DELICIOUS FOOD FINE SERVICE
We take pride in making your meal a pleasure. Coffee break to dinner, service is complete and attentive, food delicious.
(Take Out Orders)
COUNTRY KITCHEN RESTAURANT
WINCHESTER 774-2417

TV Towers
10' Sections
$22.00
CHANNELMASTER Fully Automatic ROTORS $69.95
CHANNELMASTER 3610 VHF Deep Fringe $69.95
CROSSFIRE 3672 UHF-VHF Deep Fringe $95.00
Quantum 1160 UHF-VHF Deepest Fringe $139.00
STEWART ELECTRIC
Osnabruck Centre 537-2101
Ingleside 537-2733
J21tfc

BICCUM McINTOSH
Real Estate Limited
Broker
WINCHESTER, ONTARIO
774-2832

HOBBY FARM — South of Chesterville. Good 1½ storey home recently renovated, 3 bedrooms. On this 50 acres, is a good 30'x45' barn only 6 years old as well as some smaller buildings. Owner anxious. Call for your appointment.

HANDYMAN'S DELIGHT — Ol[illegible] 1½ storey frame home near schools in Chesterv[illegible]ooms, bath, livingroom and kitchen-dining area. SOLD [illegible]2.5'x145'. Priced right for quick sale.

NEW HOME — In new subdivision in Chesterville with 1,112 square feet of living space. Three bedrooms, large livingroom, good-sized diningroom, electric heat. HUDAC Warranty.

NEARLY NEW BUNGALOW — Near Morewood on 100'x150' country lot. Three bedrooms, good sized livingroom, diningroom and kitchen. 1½ baths, Heatilator. Attractive landscaping.

ONE YEAR OLD — Bungalow in new subdivision in Chesterville. Three bedrooms, large livingroom, good-sized kitchen-dining area, electric heat, tastefully landscaped and fenced lot. Ready for your inspection.

BUILDING LOT — In new subdivision in Chesterville. All serviced and ready for your house. Reasonably priced.

CALL: LARRY STEVENS
CHESTERVILLE, ONT.
BUS.: 448-2854
(9 AM to 12 NOON)
RES.: 448-2875

BRIGGS & STRATTON ORIGINAL SERVICE PARTS
SMALL ENGINE PARTS
WISCONSIN MTD • BOLENS
Dealers & Garages Check Our Prices Before You Buy!
LAUSON POWER PRODUCTS PEERLESS TECUMSEH
WHY WAIT FOR THAT PART WHEN WE MAY HAVE IT IN STOCK
STEWART ELECTRIC
OSNABRUCK CENTRE
537-2101

GOOD N' PLENTY RESTAURANT
Centrally located between Ogdensburg & Massena on Rt. 37
Waddington, N.Y.
Specializing in Steak & Lobster
GOOD —LOCATION —FOOD —SERVICE —ATMOSPHERE —PARKING —ENTERTAINMENT
AND "Plenty of it!!!!"
Over 130 seats of dining room windows overlooking the picturesque St. Lawrence River
Master Charge Visa
Offer Good til Oct. 15-77
FOR RESERVATION CALL 315-388-4480
"MONEY AT PAR WITH THIS COUPON"

We'll see you through the Winter

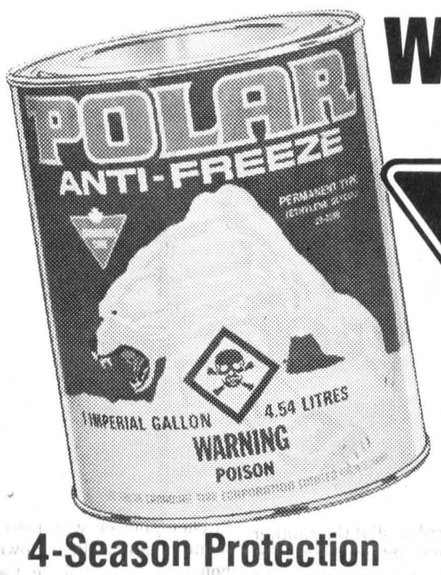

CANADIAN TIRE

4-Season Protection
Depend on Polar 3.99 Gallon
Prevents radiator freeze-up in winter and boil-over in summer. Permanent-type ethylene glycol contains corrosion inhibitor.



Flush and Fill Kit
Clean your own cooling system. State hose diam. 2.29 kit

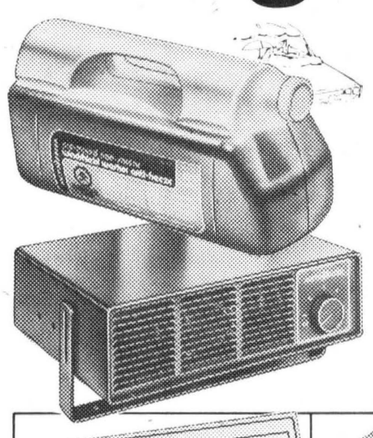

Non-Smear Windshield Washer Anti-Freeze
1.99 Gallon
Pre-mixed, ready-to-use solution remains free-flowing to -40°C (-40°F). Fast-cleaning detergent minimizes smearing.

Interior Pre-Heater
Climb into a nice warm car on those chilly winter mornings. Fan-forced heat from the 850W element is thermostatically adjustable to your liking. Under-dash mounting bracket 20.59

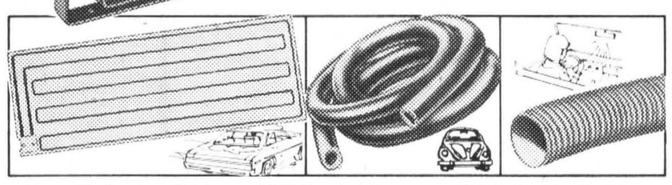

Rear Defroster Grid
Electric current keeps window clear. 12 x 33". With switch and wiring for 12V 10.79

VW Heater Hose
Air duct connector fits 1965-72 Volkswagen. 27"x2" dia.. 2.59
We stock hose for most makes

6' Defroster Tubing
Also for the fresh air intake. 1½ to 4-inch diam.. 3.49 to 7.99

Apply for a Canadian Tire Card today



Wooden Garage Creeper
1. Glides over rough floors on ball-bearing, leaning-wheel casters. Padded headrest. 36 x 16" frame... 11.44

Wheel Wrench
3. Accurately-machined sockets fit older cars and light-truck models. 14½" overall..... 4.19
Wheel Wrench for metric sizes.....$3.89

Midget Grease Gun Kit
2. Handy outfit includes grease gun, 6" straight pipe, 12" flexible hose and grease cartridge. For snowmobile, car or home .. 6.95

Service Tire Gauge
4. Special offset head reaches valve positions on all car and truck tires. With pocket clip, dust cap. 10-120-lb reading ... 3.89

Save with CASH BONUS COUPONS

CANADIAN TIRE ASSOCIATE STORE

Economy Snow Travel



Twin-ply Snow Travel

Blackwall sizes	One tire price	Each after discount*
A/8/13	16.80	15.96
B78/13	17.70	16.81
E78/14	18.70	17.76
F78/14	19.95	18.95
G78/14	21.25	20.19
560/15	18.15	17.24
F78/15	19.30	18.33
G78/15	20.98	19.93

Tread design may be different from that shown

Forget about retreads. You're getting sure reliability with the factory-fresh Snow Travel. A much better buy. Bias, twin-ply nylon construction with wide tread cleats to barrel through mud and snow.

E78/14 BLACKWALL 18.70 each
Each after discount* 17.76

Choose nylon or polyester

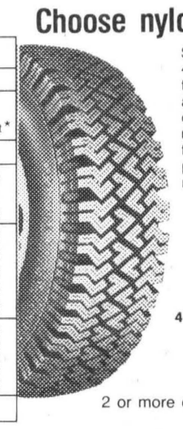

4-ply Winter Express

	Polyester whitewall		Nylon blackwall	
Tire size	One tire price	2 or more each after discount*	One tire price	Each after discount*
600/12#	26.45	23.23	—	—
A78/13	24.80	21.66	20.30	19.28
B78/13	25.80	22.61	21.80	20.71
C78/13	26.80	23.56	22.80	21.66
C78/14	27.80	24.51	23.30	22.13
E78/14	28.90	25.55	24.40	23.18
F78/14	30.40	26.98	25.95	24.65
G78/14	31.80	28.31	27.30	25.93
H78/14	33.80	30.21	29.40	27.93
560/15	25.80	22.61	21.30	20.23
F78/15	—	—	26.30	24.98
G78/15	32.65	29.12	27.75	26.36
H78/15	34.45	30.83	29.45	27.98

#Tread not shown

Select the Winter Express 4-ply in nylon or polyester for deep snow traction. Both are great performers produced from the same molds. Nylon blackwall offers lower cost, while polyester whitewall eliminates cold-start thump.

4-ply nylon construction
E78/14 BLACKWALL 24.40 each
Each after discount* 23.18

4-ply polyester construction
E78/14 WHITEWALL 28.90
2 or more each after discount* 25.55

Belted Hiway Byway



2+2 Hiway Byway

Whitewall sizes	One tire price	2 or more each after discount*
A78/13	29.30	25.93
B78/14	30.40	26.98
D78/14	32.30	28.78
E78/14	32.90	29.35
F78/14	34.45	30.83
G78/14	36.30	32.58
H78/14	38.80	34.96
C78/15	32.90	29.35
F78/15	34.40	30.78
G78/15	37.45	33.68
H78/15	40.45	36.53
J78/15	41.65	37.67
L78/15	43.80	39.71

The 2+2 glass belted Hiway Byway tire has made its own reputation for outstanding performance. Greasy highways or snowed in byways are just passing concerns. Two tough Du Pont-66 nylon plies under two encircling glass belts add up to a super tire with plenty of GO!

E78/14 WHITEWALL 32.90 each
2 or more each after discount* 29.35

Supreme steel radial!

Whitewall size	One tire price	2 or more each after discount*
#165R/13	43.45	37.48
BR78/13	45.90	39.80
ER78/14	52.90	46.45
FR78/14	54.95	48.40
GR78/14	56.95	50.30
HR78/14	58.95	52.20
FR78/15	56.40	49.78
GR78/15	57.80	51.11
HR78/15	60.95	54.10
LR78/15	66.90	59.75

#Tread not shown
Mono-ply construction

You'll get up to 80% more drive-wheel traction than with your summer radials! That means extra safety in winter and ability to get you through where others may fail. Contoured and constructed to match the characteristics of new car radials. Two steel belts over two polyester plies plus a nylon cap ply for added durability. An exceptional tire.

ER78/14 WHITEWALL 52.90 each
2 or more each after discount* 46.45

*5% DISCOUNT for cash payment on tires in lieu of bonus coupons

5-year road hazard insurance Coverage applies to above tires. It insures your tires against damage caused by road conditions which render them unsafe. Now, that's a rare plus!



No charge for passenger tire installation on most standard rims when you buy a Schrader or Dill valve at regular price of $1.00. We must install our new valve and tire together. That's a top value offer!

W.P. HENOPHY LTD. — WILLIAMSBURG

Apply for your Canadian Tire Shopper's Card

STORE HOURS: 8:30-6:00 Mon. to Thurs. 8:30 - 9:00 Friday 8:30 - 5:00 Saturday

Extra Savings! Cash and Carry Bonus Coupons

the farmer's wife

by wyn thompson

The richness of summer is past and there is a strange feeling in the air, a sense of waiting. The plump cattle drift in early from the pastures and all the kittens are half-grown now. The pendulum swings to another season.

Now I like to wander back the country lane and so some thinking about people and animals and politics and plays and God and the stars. And what life is all about, which is probably the greatest cry of all humanity.

I walk along the pale shadowy edge of a September evening and wonder why there must be so much trouble in the world. Was it ever thus? Or does it just seem worse since I am older? Well, I decide there is nothing much I can do about it other than live one day at a time to the best of my ability.

Older, the word hung in the air. Great heavens yes, it is my birthday. And the past year was good to me, I decide, as I near our little house which looks so peaceful in the last light of the day. It is a September night to dream for it appears that there is nothing but loveliness in the night itself. Such times come rarely, and often not completely. I could, I think, gather up a handful of stars and place them in the cut glass compote and they would be there forever.

Actually, what I do is go in with Scamp complaining at my feet and start a good steaming stew for whoever is around for a late night supper. For it is silo filling time and the men now work so very late. A farmer's life is indeed determined by the weather and his deadlines are very seasonal.

Scamp allows that he will help with any leftover meat for he does adore stew and he says it is excellent for gold cats. Besides, he has to keep his strength up.

The soft September twilight folds over the land and I set down to read a bit while the stew bubbles. An article entitled "Don't be misled by StatCan food index caught my eye by Charles Gracey Manager, Canadian Cattlemen's Association published in the Free Press Report on Farming" caught my eye.

It read, "The other day I got to checking the weighting factors used in the monthly consumer price index. I did so because you'll recall that beef was singled out and blamed for contributing materially to the modest rise in the July cost of living index." Will I ever forget, for I was not let forget that I was the Farmer's Wife at the office during this period.

Gracey continued,"Do you realize that in the formula Statistics Canada uses food is given a weighting of 27 percent of consumer expenditure? That's because almost 30 years ago food did cost 27 percent of disposable income. That was back in 1948. So every month when StatCan releases its consumer price index it puts about 50 percent too much emphasis on food costs and has been doing so for almost 30 years.

The same is true for beef. Someone in StatCan figures that beef expenditure takes up 3.2 percent of disposable income when in reality consumers are spending about 2.2 percent of disposable income on beef. That's about a 45 percent error.

I don't want to be too critical of StatCan. They can't be continually changing their indices. But the present indices haven't been revised since 1967 and maybe it's time they were revised again. The food industry, from producers to retailers, gets too much criticism when food costs rise because rising food costs are given a 27 percent weight in the overall index and should only get a 17 percent weight. Beef gets a 3.2 weighting and should at most get a 2.5 percent weighting.

If food gets too high a weight in the consumer price index something must be getting too little. Could it be housing, or clothing, or energy or transportation?

Gasoline is a good example because it gets exactly the same weighting, 3.2 percent, as does beef. Now there might have been a day way back when we spent as much on beef as we did on gasoline but if beef cost as much as gasoline today this industry would be in a lot better shape.

Let's see, in round figures a dollar's worth of gas will take you 25 miles down the road. An average Canadian family of four spend $450 for beef in one year.

For that money such a family could roll up 11,000 miles on the family car(s) in one year.

Can I own and operate a home for a little less than ten times the money I spend on beef or only 50 percent more than I spend on food? Not if I want a roof that doesn't leak and hydro and heat.

There have been a lot of changes in our cost of living since 1967 and it is past time that the consumer price index, which was revised in 1967 should be revised again. "Some food for thought or should I say some meat for thought.

The October sun and winds give a lovely freshmess to everything. Every season has its own glory according to its personality. But October is the dramatic month. The air is as cool as an old silver spoon, and the air is spiced with the faint tang of blue wood smoke each morning.

The colors of the trees are so bright, it seems I must have dreamed it. After the black frost, a few flowers bloom again, spikes of goldenrod still gleam by the lane fences, a spray of hardy clematis still climbs the trellis at the farmhouse next door, and now and then one finds a rose.

Poking around in the garden, one always unearths some tomatoes which have been sheltered by a ragged outcropping of weeds. I tell the Farmer it is a lesson not to weed too much in the late summer. He says that there is very little danger of my doing that.

I note that we appreciate the leftovers in the garden more than we do the riotous plenty of summer. Perhaps there is a lesson in this too! It seems very exciting and pleasant to get several meals from the garden patch after we should have been done with it. I feel like a treasure hunter!



looking sheepish — *photo by gert kummer*

the editor's notebook

GRAPHIC DEMONSTRATION: Warden Edwin Waldroff's message to municipal legislators from across the United Counties that if more say in planning affairs is to be handed over to the local level of government, that level must accept the responsibility of making unpopular decisions was dramatically demonstrated at Monday night's meeting of Winchester Township Council. Although the matter being discussed by Reeve Bert Link, Deputy-Reeve Gerald Holmes and Councillors Jim Sullivan, Roland Cayer and Albert St. Pierre only bordered on the land-use planning process, it still touched on the area and council's ultimate decision showed that it was willing to stick by its Official Plan and weather the storm it faced at its October meeting.

The dispute between council and a township landowner seemed to be a relatively simple one: council was being asked to reverse its refusal of a land severance request and allow the landowner to sell a parcel of land to the men who had already built a garage on it. Council's refusal to reconsider the application until it has been resubmitted in a proper manner showed its respect for the letter of the law that is so often lacking on rural councils. The original application did not adequately demonstrate that the parcel of land had a proper right of way onto a public highway. As such, in council's opinion, it did not conform with the Official Plan of the North Dundas Planning area. The property owner said the land had a proper right of way and demanded that council then and there reconsider its position and give a decision in his favor. This was in spite of the fact that agencies of two senior levels of government had also rejected the severance request.

Whether or not council changes its mind if and when the application is resubmitted through the proper channels is a moot point. The significance of Monday's decision in Winchester Township was that it showed council's determination to act as properly and responsibly as the senior governments with which it is in partnership in the land planning process. - **robin morris** -

CITIZENS OF RIVER CITY: We got trouble. And that starts with "T" and that rhymes with "P" and that stands for Pornography. It seems an area weekly newspaper had to come to the banks of the Mighty Nation to find a retail outlet that deals in those panderers to vice, those instruments of the devil, those waylayers of youth, (whisper this softly now, lest the children hear), P-------E and P-----Y. But take heart my friends! We can deal with this problem through the steadfastness of our moral fibre! We'll meet Saton on his own ground and use his infernal weapons of sulphur and brimstone to remove the stain on the fabric of our community. We'll organize a book burning and afterwards douse the flames of our righteousness with a couple of drafts in either of our public ale houses.

- robin morris -

chesterville's past

FROM THE RECORD
THURS., OCT. 7, 1937

Yesterday's election in Grenville-Dundas which resulted in Geo. H. Challies being returned with an increased majority, was keenly fought locally when workers for both candidates were active from morning until night. Chesterville gave Barnard a slightly smaller majority than obtained by Marselis in the last election when the latter had a 58 majority here, compared with 37 for Barnard yesterday. The result throughout the province was not unexpected although Western Ontario was not expected to go as solidly Liberal as it did. Eastern Ontario divided the honours in a more impartial manner. The standings of the parties in the next legislature will be Liberals 63, Conservatives 23, Liberal Progressive 2, Independent Liberal 1 and UFO 1.

In naming the collectors in the different districts who are expected to look after the soliciting of vegetables and clothing for the releif car to be loaded at Chesterville station next Wednesday, the name of Mr. E. Carroll of Limerick was inadvertently omitted. The organization of the village and district is going on with the hopes a full car may be made up at this point. All vegetables and canned or dried fruit will be acceptable. The car will be at the local station next Wednesday morning but if anyone finds it more convenient to bring in their donations the day before they will be taken care of by the Women's Insitute at its room in the Community Hall where it will be packed and sent to the car for drought-stricken Western Ontario.

Two weeks ago an appeal was made for donations to complete the objective of the committee in charge of the Special Hall-Building Fund. The latest volunteer, Mr. Ralph Smith, volunteered the amount required to complete the payment of the last bill to which the committee was committed. The building of the hall was possible only because of individual givings. The committee proceeded with insufficient funds in sight but to date total receipts have been $1,911.51 and total disbursements have been $1,911.29, leaving a credit of 22 cents. Suitable furnishings would greatly enhance the usefulness and appearance of the stage and the committee says it would be a fine thing to have this accomplished before Old Home Week next year. Any further sums tendered may be used for that purpose, according to W.H. Casselman.

On Thursday evening last a kitchen shower was held at the home of Mrs. Alden Bowman in honor of Miss Minnie Cameron whose wedding was to take place shortly. About 30 friends were present and the evening was spent in games and music was furnished by Miss Vivian La-Salle.

Constable Lawrence Riddell was forced to leap for his life to the side of the road at Williamsburg Sunday night when a car he was signalling to stop headed straight for him and then disappeared in a burst of speed into the darkness. The licence number of the machine was that of a sedan stolen some time ago from W.L. Currier of Ottawa and further identification of ownership was found in Boy Scout equipment thrown from the car and having Mr. Currier's name on it.

FROM THE RECORD
THURS., OCT. 9, 1947

With the Council meeting for their regular October session in the clerk's office of the Community Hall, it was encouraging to see some members of the community sitting on the sidelines to see and hear the council in action. All too few members of the town take advantage of the fact that public presence is welcomed. Up for discussion during the reading of accounts, was a complaint of a taxpayer, accompanied by a bill for repairs to an electrical motor that had to do with the flooding of his cellar when the sewers backed up. The matter was finally laid aside until legal advice could be secured regarding the legality of the claim.

Called to the yard of Nestle's plant one day this week, members of the receiving room had the unique experience of providing succor for an exhausted homing pigeon. The glossy little fellow was quite tired out, according to John Turner, a member of the staff, and when the bird was approached it was more than eager to be picked up and sat quite contendly while being examined. On its right leg was found the usual band of aluminum with the letters CPC 47 stamped on it. Harry Merkley has taken the wanderer under his figurative wing and the pigeon is faring nobly on grain that drops off the cars in the C.P.R. yard.

Rev. L.B.G. Adams, BA, at present missionary at Combermere, has been appointed incumbent of the parish of Winchester by Bishop Jefferson. Rev. Adams succeeds Rev. J.A.L. Ellacott who retired in June. Mr. Adams is a graduate of Bishop's University, Lennoxville, Quebec.

The regular monthly meeting of the council of the Township of Winchester was held in the Town Hall, Winchester, Monday, with all the members present. There were petitions placed before the council from ratepayers in the Moffat Creek drain asking that these drains be repaired and improved. The clerk was instructed to refer these to the Engineer for consideration and report.

The October meeting of the Catholic Women's League was held Tuesday evening in the Parish Hall with a good attendance. After the opening of the meeting, Mrs. Wm. McCloskey gave a splendid report on the Convention held in Kemptville October, 1, 2 and 3.

FROM THE RECORD
THURS., OCT. 3, 1957

A dismal looking river greets the public from the village bridge. The water level is barely holding its own against the pumps as the dry spell coninues with only little

cont'd on 14

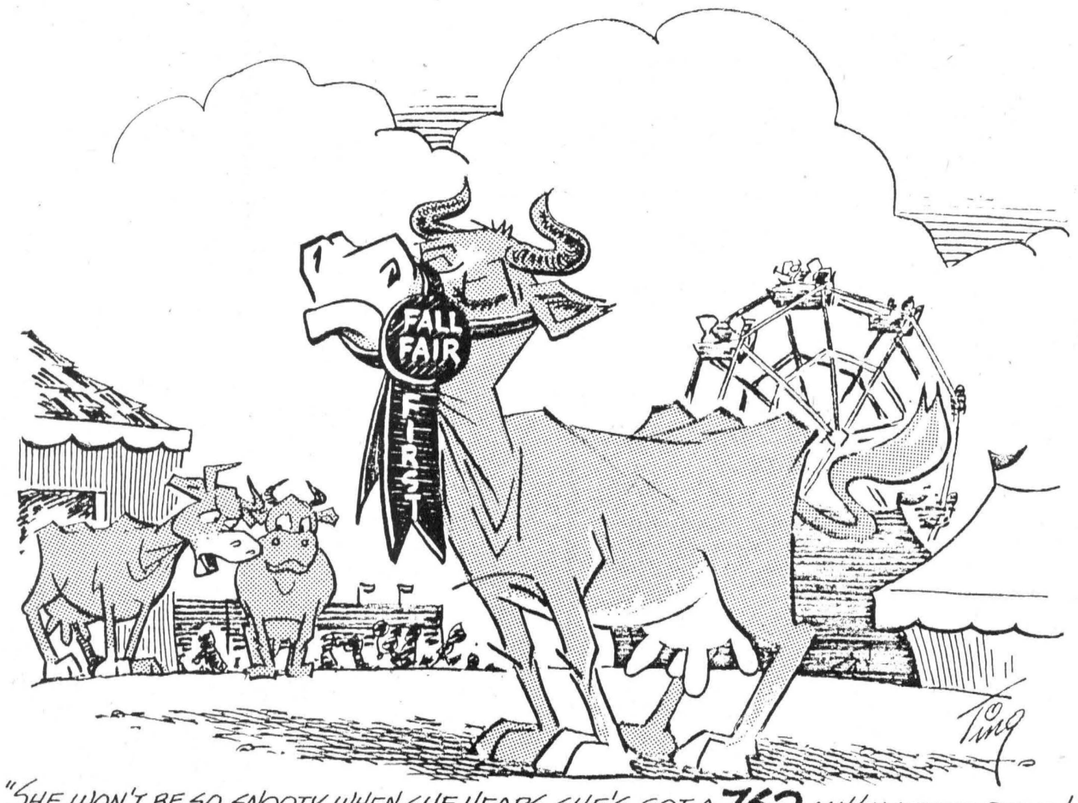

"SHE WON'T BE SO SNOOTY WHEN SHE HEARS SHE'S GOT A **762** MILLIMETRE REAR!"

Member of the Ontario Weekly Newspaper Association

THE CHESTERVILLE RECORD
Second Class Mail Registration No. 0242
P.O. Box 368 — Chesterville — 448-2321 - 2322
Subscription Rates: $8.00 per year, within a 40 mile radius of Chesterville, $10.00 per year, outside the 40 mile radius
U.S.A. and Foreign, $15.00 per year

Inside Ingleside

by Jean Jeacle

It rained in Vermont last weekend. The rain fell on the crimson maples, the silver birches and the dead elms. It pattered on rooftops, battered on cornstalks and spattered on windshields. Laundry was dampened, livestock were deluged and ladies were drenched by the drip, drip, drip of the drop-drop-drops. Steeples, sepals and peoples were all victims of a malfunction in the heavens' sprinkler system. I know all this because I was there.

I went to see the fall foliage and I ended up sampling the fine food instead. The mist obscured my view of the mountains but I was able to penetrate the fog to find the restaurant signs. In the company of some food-loving friends, I stayed snug and satiated in the inns of New England.

Needless to say, I fell off the diet wagon with a thud. I did so with a touch of class, however - marinated herring, filet mignon and pecan pie helped push me over the edge and all were served with impeccable taste and linen napkins. Happily - though probably not luckily - for me, the rain forced me to substitute nourishment for nature. I should be feeling disappointed with myself and my trip, but I'm not. The food and fellowship were wonderful and the kids were at home with grandma. So what if it rained!! I felt sunshiny inside.

BITS & PIECES

- Your sweet tooth can be satisfied next week. Rothwell students will be selling peanut butter cups and ODHS inmates will be peddling chocolate bars. All money raised goes for Student Council activities.

- On Friday evening graduation exercises will be held at ODHS. Everyone is welcome to come and offer congratulations and best wishes.

- You will need a combination of driving talent and decent time to win the 2nd annual Jaycee car rally this Saturday (first prize $50). For $5 you can join in the fun at the rally, dinner and dance. Sign up at the shopping centre at 2pm or contact **Rene Reynen**. (537-2043)

- The Jayceetes are wonderful hostesses as well as willing community workers. They treated me with tolerance and kindness when I made my first appearance as an after-dinner speaker.

- The Rotarians had an interesting and informative speaker at their last meeting. **Wilson Yip**, a student at St. Lawrence College, spoke about life in his home town of Hong Kong.

If raindrops are indeed angels' teardrops caused by the misbehavior of mortals, then we really must be a bad bunch. We will have to shape up or we will surely be forced to ship out. Does anyone know how to build an ark here, "Inside Ingleside".

District News

AVONMORE (Special) - Rev. Miss Jean Barkley of Sutton, was a recent visitor with her parents, Mr. and Mrs. Fred Barkley, Rev. Barkley has returned home from a holiday in Africa, where she visited the Countries of Ethiopia, Kenya and Tanzania.

Mr. and Mrs. Keith Harris of Kingston spent the weekend with Mrs. Harris's parents, Mr. and Mrs. James Tinkess.

Mr. and Mrs. Walter Hare spent a few days in Rochester, NY.

Recent visitors with Mr. and Mrs. Maldwyn Watkins were Mr. and Mrs. Jack Denning and daughters Michelle and Cheryl of Toronto and Mr. and Mrs. Matt. Kavanaugh of Kitchner.

Mr. and Mrs. Ernie Poapst and Mrs Edna Wilson spent an evening with Mr. and Mrs. H. Brownell and Michael at Dixon.

Inkerman farmer dies Fri., Sept. 23

Allen James McHugh, Inkerman area farmer, died at his home Fri., Sept. 23 in his 69th year.

A native of Pendleton, Ont., he was born Aug.2, 1909 the son of John and Dora (Fitzpatrick) McHugh, both deceased. He attended schools in the Pendleton area and was a member of the Presbyterian Church in Canada.

On Sept. 30, 1933 he married the former Margaret Awbury in Finch and the couple had four children.

He is survived by his wife, two sons, Ronald, Metcalfe, and Grant, Oshawa; two daughters, Doris Campbell (Russell), and Marlene (Mrs. Keith Munro), Winchester Springs, and by three grandchildren.

The funeral was conducted by Rev. H. Smith from the Vice and Craig Funeral Home, Winchester, at 2pm Mon., Sept. 26 with interment at Maple Ridge Cemetery. Pallbearers were Dale Pemberton, Ray Munro, Connie Pemberton, Howard Moore, Glen McIntyre and Arthur Rutley.

chesterville's past

cont'd from 13

showers to break the monotony. Rocks are now uncovered which are normally under four feet of water and the Nestle engineers have installed the portable pumps upriver and are pumping down 24 hours a day in an endeavour to keep suction on the 24-inch line feeding the plant here.

"Fairly good hunting" is the prediction of officials of the Ontario Department of Lands and Forests for the Hungarian Partridge shoot in this Eastern Ontario area which began September 28 and continues to November 25.

A fine fat fish fell to the lure of a fisherman last Sunday on the lower Nation. W.A. "Bill" Nash and Delbert Hutt spent the day on the river and Bill picked up a beauty about 6:30 in the evening. The big fish struck a dark coloured plug and after a fast fight came to the boat. The fish tipped the scales at a few ounces short of 14 lbs. and measured 38 inches from nose to tail tip.

The following are the results of the Chesterville, and Morewood 4-H Tractor Clubs based on a total of 1,000 points awarded for attendance, farm visits, records and manuals, tests and safe driving as prepared by D.H. Rutherford, Agricultural Representative. Chesterville and Morewood clubs: William Smirle of Morewood, 914; Carl Hutchinson, Morewood, 841, Don Durant, Chesterville, 807, Stephen Thompson, St. Onge, 741, Dwayne Merkley, Chesterville, 716, William Dillabough, Morewood, 704, T. Elwood Whittaker, Chesterville, 573, Eric Thompson, St. Onge, 556, Arden Ball, Morewood, 410, Dale Hutchinson, Morewood, 346.

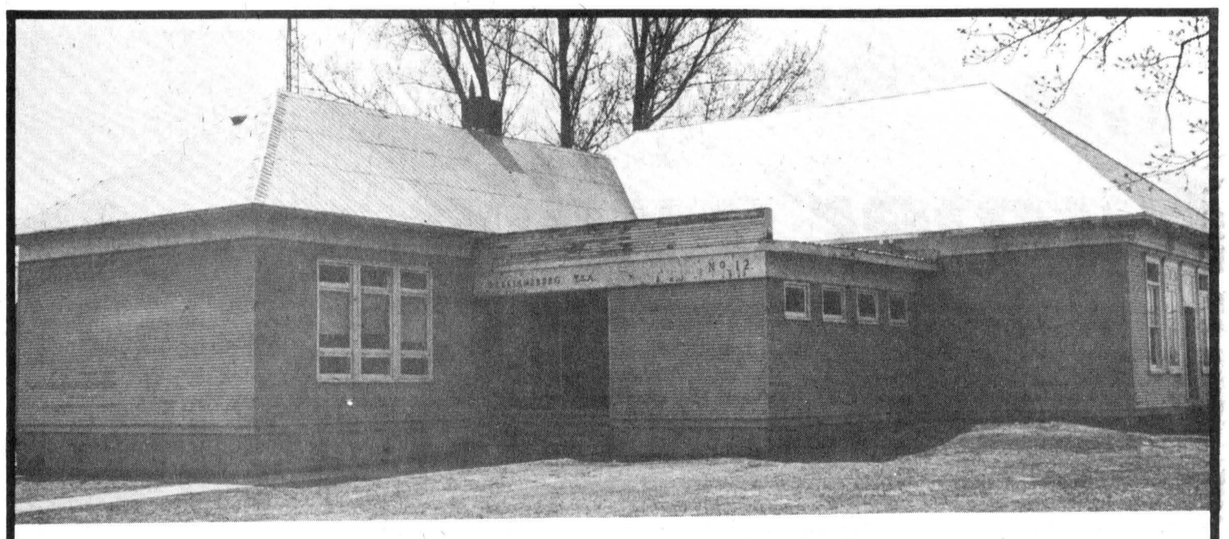

Board, council discuss school's fate

WILLIAMSBURG (Staff) - Williamsburg Township Council has plans for the community's three-room school which was closed by the SD&G County Board of Education in June.

Board trustees Lorne Thompson, Bill Robson and Mahlon Zeron met with township council Saturday and they reported the board of education was currently having the value of the building appraised.

The SD&G Separate School Board of Education and St. Lawrence College had first and second chance to purchase the school and its land but both have passed it by.

Williamsburg Township Council is third in line and is very interested in acquiring the property, located on the west side of highway 31 at the north end of Williamsburg village.

Reeve John Whitteker told the three trustees "as soon as the appraisal comes through, we'll try and work out an agreement to purchase, not necessarily at the appraised price".

Council would like to use one room as an office for township clerk-treasurer Keith Schell and a second room as a meeting room for organizations.

Reeve Whitteker said Council would like the third room for a public library if the SD&G County Library Board is willing to establish a branch in the community.

The school was the first of six small elementary schools in SD&G to be closed in an effort to reduce operational costs.

$30.00 off

FOR CAMPING, COTTAGE OR BACK YARD BUILDING... BUY NOW AND SAVE!

Save $30.00 now... and go right on saving! Cut down costs of firewood, brush clearing and pruning. Build a camp, a cottage, outdoor furniture. Homelite's powerful, lightweight chain saws make all your woodcutting jobs easy. Stop in at your participating Homelite dealer NOW.

XL-1 Automatic
Save $30.00 on the Homelite Chain Saw powerful enough for a professional, lightweight and safe for the weekend woodsman. Simplex two-finger starting system for fast, easy, dependable starts. Comes in 12", 16" and 20" bar sizes. Suggested Retail Price $199.95.** Until October 31st, 1977 ONLY $169.95.**
**16" bar

Super XL-Mini Automatic
Save $30.00 on Homelite's big power saw! Easy-handling too, with thick molded cushion handlebar and pistol grip. Quiet-tone Muffler, automatic and manual chain-oiling. The Super XL-Mini-Automatic comes packaged with the Homelite Safe-T-Tip. Comes in 12", 16" and 20" bar sizes. Suggested Retail Price $239.95.** Until October 31st, 1977 ONLY $209.95.**
**16" bar

Williamsburg, Ont.



R. H. BECKSTEAD
HOMELITE-TERRY
TEXTRON
PHONE 535-2103
Homelite-Terry Division of Textron Canada Limited

REALTOR
Royal Trust
THE SIGN THAT SELLS
Multiple Listing Service Member Ottawa Real Estate Board

The Royal Trust Company (Ontario) Realtor

IRWIN HOLMES & BERT BEGG
Sales Representatives

BERWICK — 3 acres rich garden soil, 2 storey home with new vinyl siding, 4 bedrooms, kitchen, fridge, stove and glass cupboards, large living room and dining room, bath, oil, forced air heating.

FINCH AREA — 32 acres borders Payne river, semi bungalow, all conveniences, good barn, few years old, priced to sell.

WINCHESTER — Beautiful 2 storey brick home in choice location, 4 bedrooms, eat in kitchen, living room and dining room, 1½ baths, oil heat, patio doors to sundeck, plus monthly income from detached apartment, on town water and sewage.

WINCHESTER SPRINGS — Just west off Highway 31, 2-storey, 3 bedroom home on paved road. Asking only $12,000.00

WEST OF FINCH — 198 acre farm, mostly tillable, partly bush, a pond, small creek, 2 drilled wells. Older home, aluminum siding and windows, attached garage, other barns, asking $68,000.00.

For these and other properties call Irwin Holmes 774-2434, Bert Begg, 987-2922 or the Royal Trust Office 733-9100.

NEW IN THE AREA
NEED TRANSPORTATION?
CALL
933-3845
DRIVE TONIGHT
(A.O.P.C.)
Free Credit Check

SURGESON ELECTRIC LTD.
SALES & SERVICE
1730 Pitt St. 933-2355
CORNWALL



1 YEAR GUARANTEE

¼ HP — 6" _____ $108.07
¾ HP — 8" _____ $252.37
1 HP — 10" _____ $387.61
(WITH FARM CERTIFICATE)

HEAVY DUTY MOTORS
Ball Bearings Supplied With 36 & 60 Grit

NOTICE TO EQUIPMENT OWNERS
FOR WINTER MAINTENANCE OPERATIONS
1977-78 SEASON

The following equipment is required:

TRUCKS - With minimum G.V.W. 42,000 (no saddle tanks on left side) for mounting 8 cu. yd. cap. power sanding units are required at the following location.
1. Truck - L'Orignal.

Equipment Owners Note: Daily Standby Rate for Tandem Axle - 42,000 G.V.W. trucks will be $19.00 per day.

TRUCKS - With minimum G.V.W. 27,000 (no saddle tanks on left side) for mounting 5 cu. yd. cap. power sanding units are required at the following location.
1. Truck - Avonmore.

Equipment Owners Note - Daily Standby Rate for Single Axle - 27,000 G.V.W. trucks will be $15.00 per day.

Sealed Tenders on forms supplied by the Ministry of Transportation and Communications will be recieved by the District Engineer, 539 Tremblay Road, Ottawa, Ontario, K1G 0E4, telephone 745-6841 until 1:30 p.m. local time Wednesday, October 12, 1977.

Specifications, tender forms and envelopes may be obtained in person or by mail from the District Office at the above noted address. When requesting tenders please specify locations desired.

The lowest or any Tender not necessarily accepted.

Ontario
Ministry of Transportation and Communications

TREASURE ISLAND INN
UNDER NEW MANAGEMENT
DINE OUT THANKSGIVING
FOR A FABULOUS FEAST...
Sunday, October 9
12 NOON — 8PM

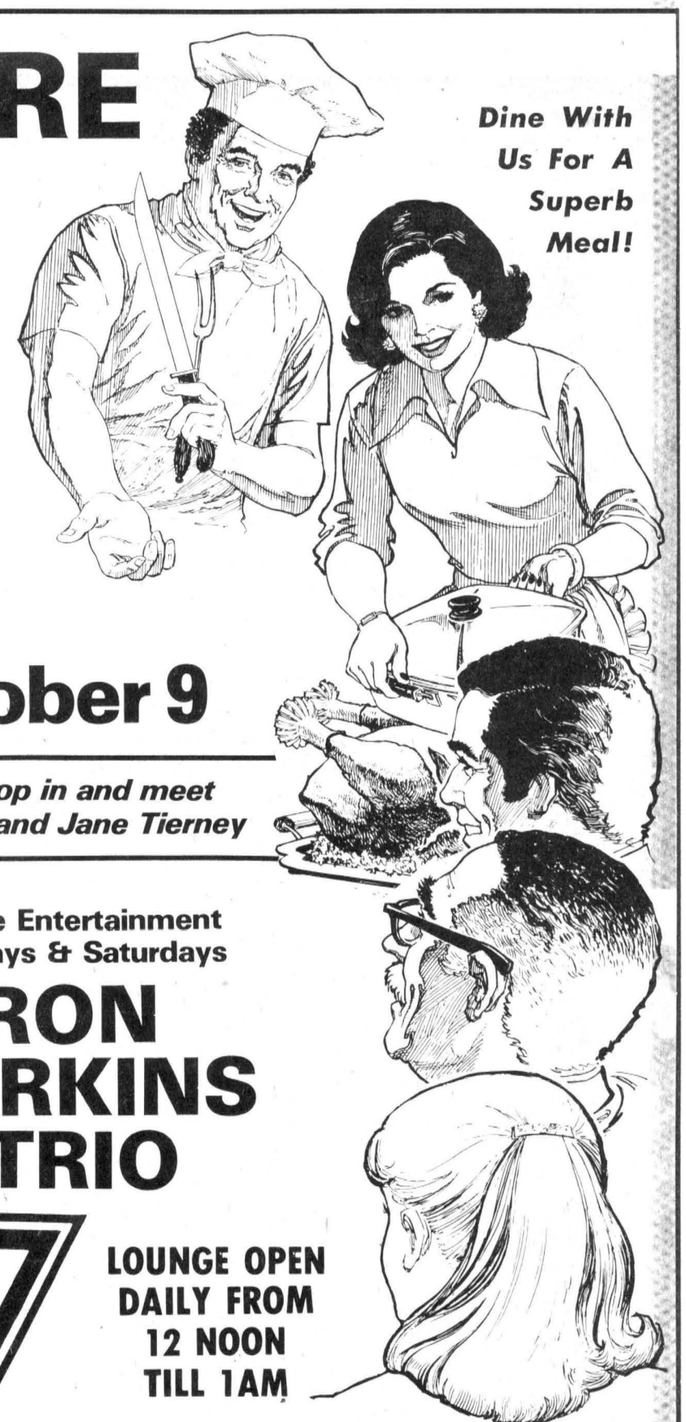

Dine With Us For A Superb Meal!

Sunday BUFFET
TURKEY WITH ALL THE TRIMMINGS
• HAM •
PRIME RIBS OF BEEF

Drop in and meet Ernie and Jane Tierney

Live Entertainment Fridays & Saturdays
RON PERKINS TRIO

NOW OPEN YEAR AROUND!
7 DAYS A WEEK

LOUNGE OPEN DAILY FROM 12 NOON TILL 1AM

OUR RESTAURANT NOW OPEN 7 DAYS A WEEK 6AM-8PM

WE CATER TO • BANQUETS • PRIVATE PARTIES
BOOK EARLY FOR YOUR CHRISTMAS PARTY!

INGLESIDE, ONTARIO

Call: 537-2228
For Reservations

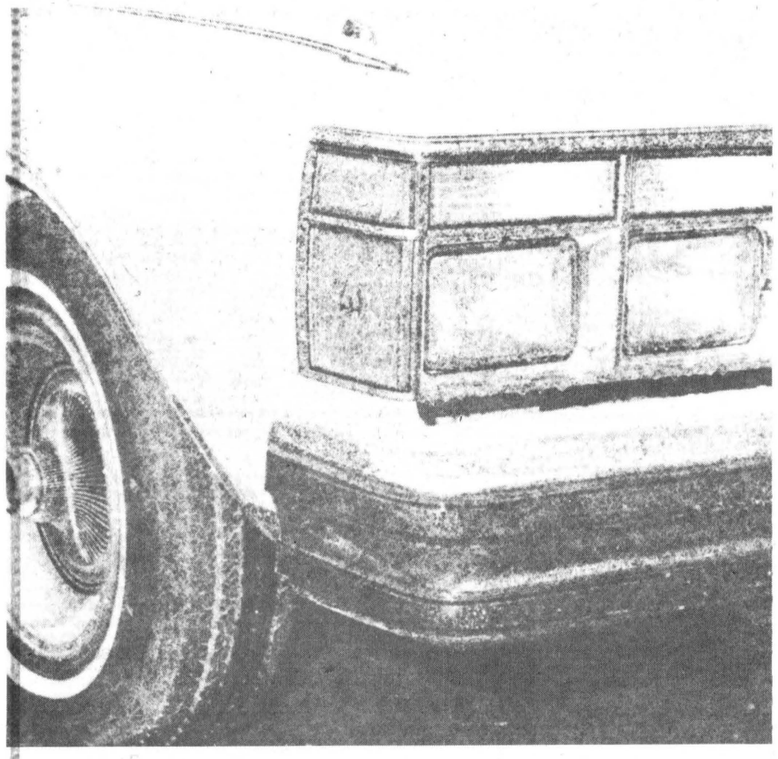

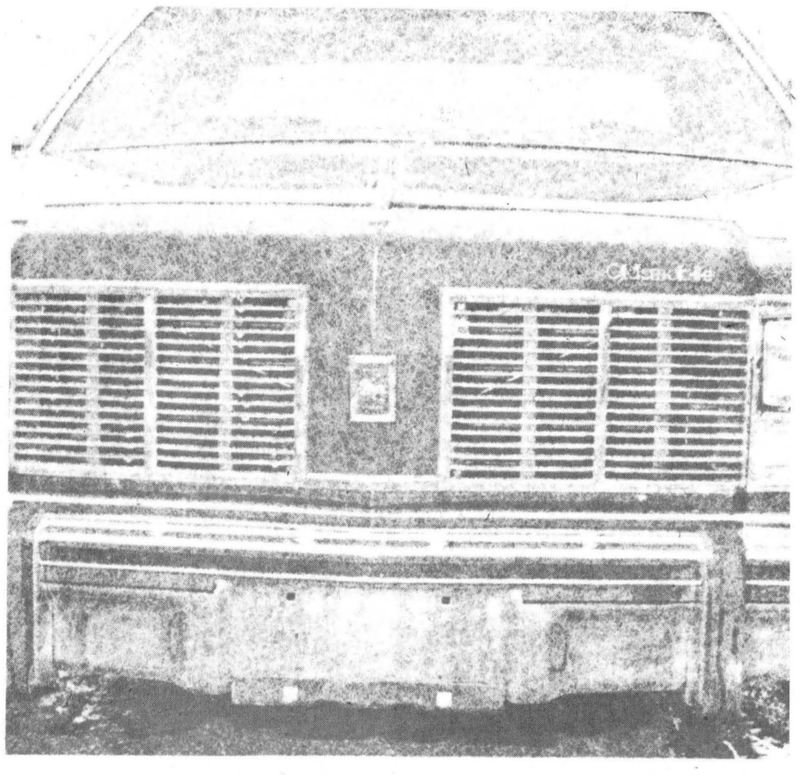

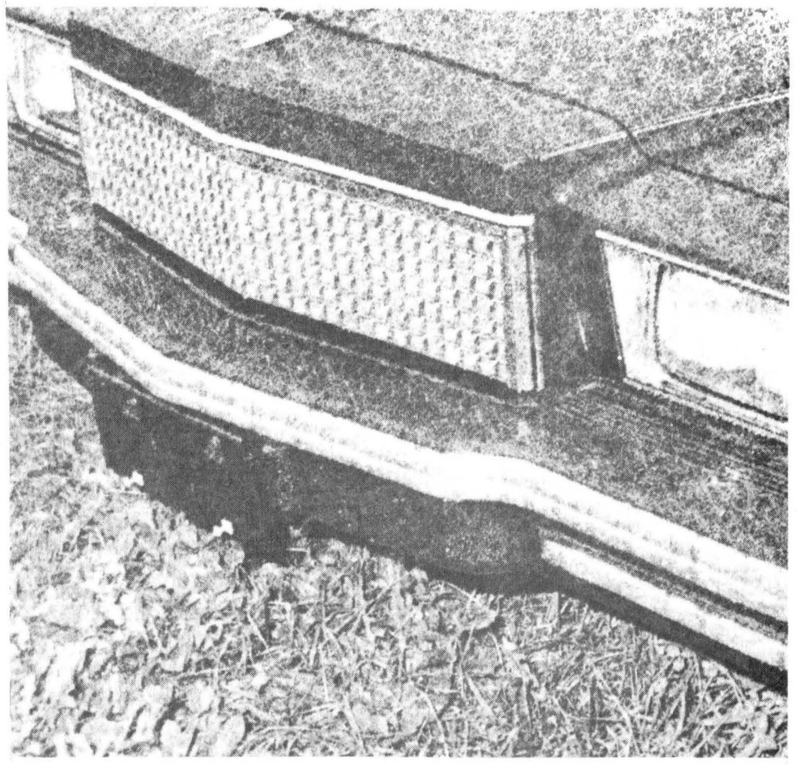



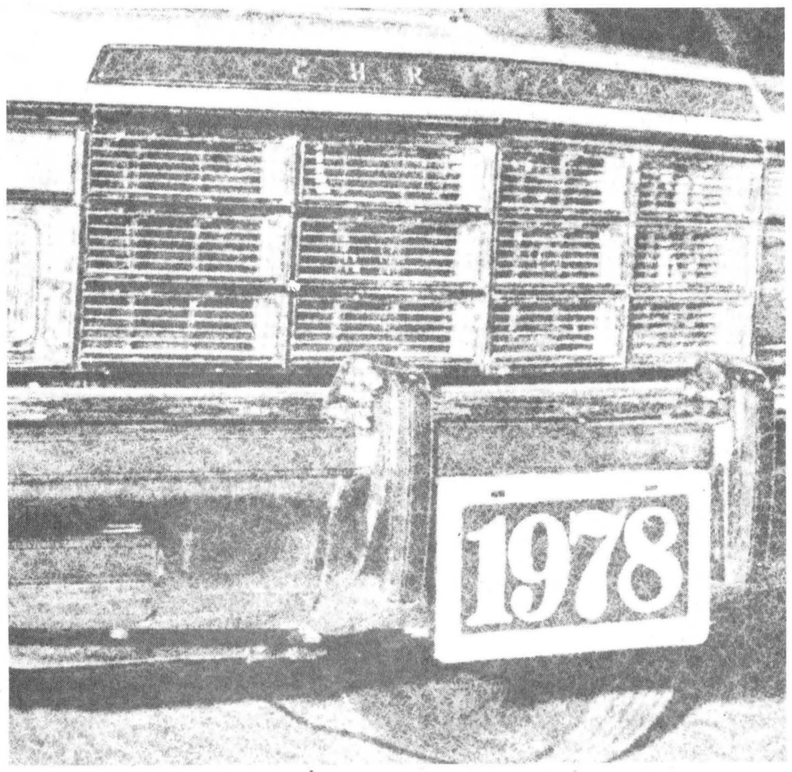

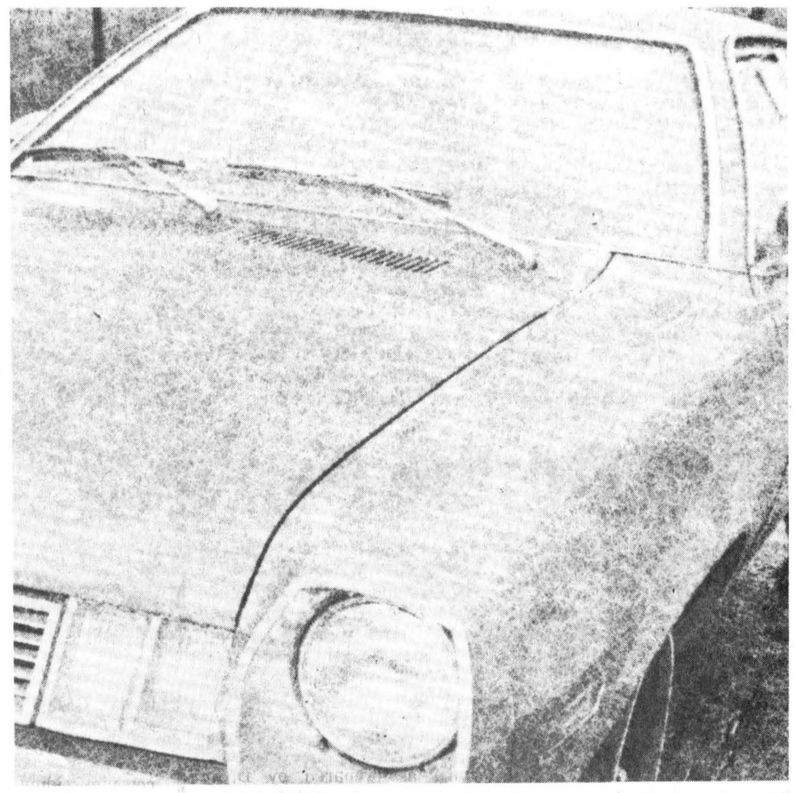

the 1978 AUTOS are exciting



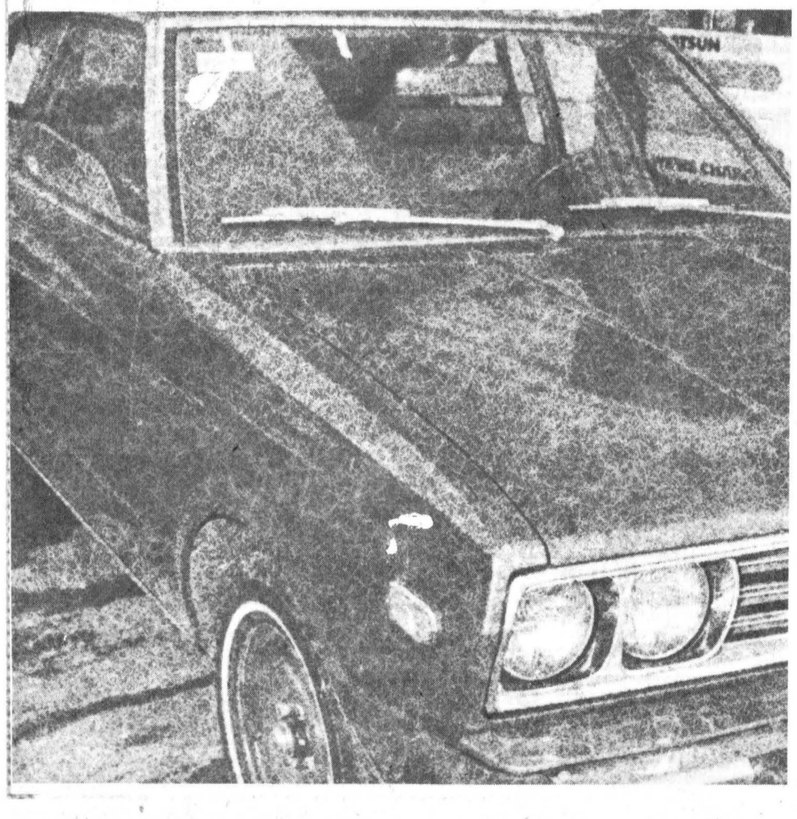

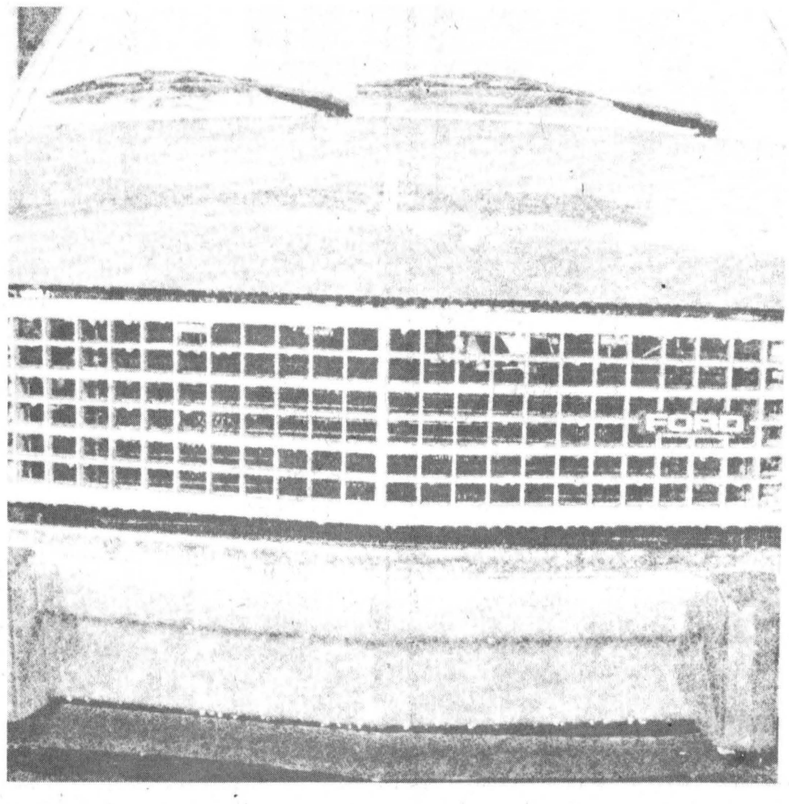



New Oldsmobiles have engineering improvements

OSHAWA - Oldsmobile con- economy gains for 1978 with the redesigning of the Cutlass.

The average weight reduction for Cutlass sedans and coupes is 657 pounds. More than 80 pounds was saved with a new frame design. A perimeter full frame with a swept hip configuration is used on all Cutlass models. Sigma section frame side rails provide added strength and are lighter in weight than the conventional channel or straight construction. A tubular transmission support also saves weight.

Independent front suspenion with coil springs wishbone-type upper and lower conrol arms and link-type front stabilizer used on the 1978 Cutlass. The rear suspension is a conventional four-link design with coil springs mounted on top of the axle tube and shock absorbers mounted behind the axle.

The Cutlass brakes are resized to match the lighter weight vehicles. Front disc brakes have a 2½-inch diameter piston with 10.5x2.0 inch dual servo. Aluminum brake drums are used on all Cutlass station wagons, Broughams and on the Calais.

The fuel tank capacity on all Cutlass coupes and sedans is 14.5 gallons and 15.0 gallons for the Cutlass Cruiser.

Serviceability and electrical reliability have been improved by using new plug-in instrument panel components on the Cutlass. The instrument cluster, headlamp switch, wiper switch and clock can be removed by pulling them out of a plug connector attached to the instrument panel. This system simplifies the wiring harness and reduces the potential of pinched crossed or misrouted wires.

Mini fuses, pioneered last year on the 88 and 98, will be used on the 1978 Cutlass. The new fuse block and mini fuses improve reliability by eliminating internal connections in the fuse.

The optional rear window defroster on the Cutlass incorporates a 10-minute timer similar to the 1977 88 and 98.

A new ventilation system has been designed for the 1978 Cutlass models ordered without air conditioning. A special dual mode ventilation system delivers outside air to the back seat under all driving condtions.

Oldsmobile has extended the Cutlass anti-corrosion protection with new applications of Zincrometal (R) and zinc primers to floor pans. Zinc sprays are used at the hinges and critical dash panel surfaces. Electgalvanized steel is used on door outer panels and the outer quarter panels of station wagons. The door inner panels are protected by zinc primers. The rocker inner and outer panels and the spare tire pocket are galvanized.

Fuel economy gains were made by redesigning the Cutlass and Oldsmobile engineers have used lighter weight components and new materials to improve gas mileage. By using an aluminum intake manifold and lighter weight exhaust some 260-cubic-inch V8 engines has been reduced by approximately 35 pounds.

Km-g City	37
Km-g Highway	52

For a 3.8 litre (231 c.i.d.) engine with a three-speed automatic transmission and 2.73 axle ratio. These figures are based on approved Transport Canada test methods. Actual mileage will vary according to the kind of driving you do, your driving habits and your car's condition and available equipment.

1978 Chevrolet Nova comes in two models

OSHAWA - Nova in 1978 will be available in two distinct model series and trim levels - Nova Custom and Nova. The Concours series has been discontinued and replaced by the Nova Custom in order to reposition the lineup more directly against competitve compact models.

The 1978 Nova Custom is a combination of 1977 Concours level exterior trim combined with the custom interior option. As a result, the Nova Custom will provide value in style, comfort, durability, ride quality and price more attractive to compact buyers.

Chevrolet Nova Custom and Nova models for 1978 continue to size, mechanical design and power train features of the 1977 offerings. Appearance changes are limited to new colors, trims, emblems and a new steering wheel. Optional exterior molding availability has been expanded and a new front seat belt retractor system provides greater rear sear comfort and more convenient belt operation.

Both Nova Custom and Nova models will be available in 2-door coupe and 4-door sedan models. A 2-door hatchback coupe will be available in the Nova series only.

Engine application includes a standard 4.1 litre (250 c.i.d.) six-cylinder engine with a 5.0 litre V8 option. A three-speed manual transmission is standard with the 4.1 litre engine and a four-speed manual is requied with the 5.0 litre V8.

A "Nova Rally" appearance option is available on all coupe models and is similar in content to last year.

1978 Dodge Aspen

THE SIZE OF THE TIMES

ASPEN CUSTOM FOUR-DOOR SEDAN

This very special Aspen features its own optional "Custom" interior and exterior trim package and "Custom" nameplate to tell the world it is something "special".

Three vinyl roof colours are available to help set Aspen apart, plus five new exterior colours that include "sunfire" metallics.

ASPEN SE TWO-DOOR COUPE

The SE stands for Special Edition and it is special, when equipped with the optional Special Edition Exterior or Interior Trim Packages. Luxury features on Aspen SE coupe and four-door sedan models include dress-up mouldings and power steering.

ASPEN STATION WAGON

The lowest priced Aspen station wagon delivers all the wagon virtues you could want: ample cargo and people room, a one-piece liftgate, an available roof air deflector and luggage rack.

New options: Automatic power tailgate release on station wagons with automatic transmissions allows you to open the gate from inside the station wagon.

WILFRED AMELL LTD
REAL ESTATE BROKER
City & Rural Property
Sales • Appraisals • Mortgages
938-1611
ST ANDREWS WEST
ONTARIO K0C-2A0

BRICK HOME — Century old brick home sat on 6½ acres Hwy. 43, between Finch and Avonmore, complete with outbuildings. Must be seen. Asking $48,000. M.L.S.

BUILDING LOTS — Low cost building lots, Hwy. 43, between Finch and Avonmore minimum 15,000 sq. ft. Priced between $2,500. and $3,500. M.L.S.

MEMBER OF
CORNWALL & DIST REAL ESTATE BOARD
ONTARIO REAL ESTATE ASSOCIATION
CANADIAN REAL ESTATE ASSOCIATION

realtor MLS MULTIPLE LISTING SERVICE

RES. 613-932-8795

Ford MERCURY
PHONE 537-2287
OPEN TILL 9PM DAILY
SATURDAY TILL 5PM

S. G. WELLS & SONS INGLESIDE LIMITED


EARL LOCEY
New & Used Clean-up


HUBERT HERRIMAN
Salesman


MURRAY WELLS
Service Manager

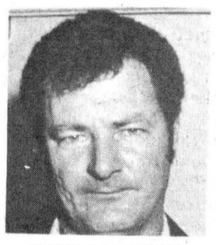
RICK LALONDE
Class "A" Mechanic

new V8 Ford AUTO SHOW

Let our Ford team help you


HAROLD COOK
Lube Manager

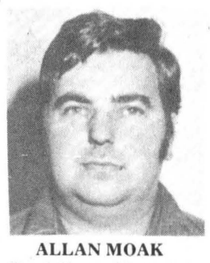
ALLAN MOAK
Stock Room Manager


MARG CLARK
Accountant


JIM PRIMROSE
Technician


LORNE BROWN
Salesman

SEE THE FULL LINEUP FOR '78 FROM FORD

THURSDAY, OCTOBER 6
OPEN TILL 9PM


MT-9-78
BRONCO RANGER XLT
FREE WHEELING

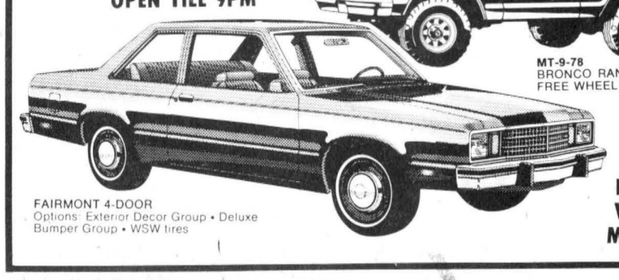
FAIRMONT 4-DOOR
Options: Exterior Decor Group • Deluxe Bumper Group • WSW tires

MERLE WELLS MANAGER


Ford

COME ONE

1978 AUTO SHOW

COME ALL

Join us for the unveiling of our brand new V8 Chevrolet-Oldsmobile collection


Malibu Classic 4-Door Sedan

GM
MARK OF EXCELLENCE

The newly designed Intermediate Chevrolets & Oldsmobiles are something you cannot afford to miss

Lunch and Refreshments Served


Monte Carlo Landau Coupe

RESERVE THIS DATE THURSDAY, OCT. 6th 7:00 to 11:00 p.m. DOOR PRIZE

UPPER CANADA MOTOR SALES

Morrisburg Phone 543-2925 Hwys. 2 & 31, Morrisburg Direct Cornwall Line 933-8892

38-39c

General Motors introduces diesel engine as 1978 option

HAWA - The General Motors sel engine developed and duced by Oldsmobile, is of- ed as an option on three 1978 dels.

The 5.7 litre V8 diesel is ilable on the Eighty-Eight, ety-Eight, and Custom Cruiser.

It shares many dimensions with the 5.7 litre (350 c.i.d.) gasoline V8 which provided the starting point for the diesel conversion.

Most of the major components - block, crank, camshaft, rods and lifters - have been strengthened to handle the higher compression ratios.

Ignition in the GM diesel takes place in a pre-chamber added to minimize emissions, noise and smoke. Inside each pre-chamber there is an electric glow plug to warm the air prior to starting the engine. Dual 12 volt batteries provide the additional power for starting.

The diesel "wait and start" period is just a few seconds on a warm day 35 seconds at 0 degrees Celsius (32 degrees Fahrenheit), and about 60 seconds at -18 degrees Celsius (grees Fahrenheit). Cold starts have been made at temperatures down to -22 degrees Celsius (-10 degrees Fahrenheit) without the use of a block heater.

The Oldsmobile-engineered diesel cars use number two diesel fuel above -7 degrees Celsius (20 degrees Fahrenheit) and number one diesel fuel below that temperature.

The wait to start period is monitored by an electroic device that signals the driver with a small light in the instrument cluster when the engine is ready to start.

The fuel injection pump controls ignition by timing and metering the amount of fuel delivered to each cylinder. A rotary distributor-type injection pump is used. It performs for the diesel the functions of the distributor and carburetor in a gasoline engine. Timing of the injection pump will br permanently set at the factory.

Added body insulation on the front of the dash keeps the passenger compartment quiet. A muffler on the engine's air intake reduces the external diesel noise.

The Oldsmobile diesel meets current emission standards without a catalytic converter or EGR (exhaust gas recirculation) value becuase emissions are controlled within the diesel combustion processs itself. A PCV (positive crankcase ventilation) valve is the only emission device on the Oldsmobile diesel cars.

Because the diesel has no points or plugs tune-ups are not required every 3,000 miles.

Mrs. William Park dies Sept. 23

s. William A. Park, one of onmore's oldest and most ghly respected residents, ssed away at the Cornwall neral Hospital, Fri., Sept. 23.

Born in Finch 90 years ago t July 23, Mrs. Park lived for a mber of years in Morrisburg d Cornwall before taking up idence in Avonmore, in 1940.

For the last number of years, s. Park had been a resident of n-Stor-Dun Lodge, Cornwall, ere, until very recently when suffered a fall, she remained ively involved in many of the ivities.

Mrs. Park was a member of the United Church of Canada.

Surviving are one son, Elmer, Avonmore; one daughter, Florence (Mrs. George McCaffrey), Russell; three grandchildren, Miss Bonnie Park, Brockville, William Park, Toronto, and Dr. Donald McCaffrey, Ottawa, and two great grandchildren, Laura Louise McCaffrey and Michael Cameron McCaffrey.

She was predeceased by her husband and by two brothers, Elmer and Earl Droppo.

The body rested at the Brownlee Funeral Home, Finch, where the funeral service was held Sunday afternoon, Sept.25. Rev. H.A. Funge, minister of St. James United Church, Avonmore, conducted the service.

Soloist at the service was Mrs. E.M. Miller, Cornwall, with Mrs. Neil Bush at the console.

Pallbearers were Lawrence Shaw, Douglas Seller, Clifford McElheran, Rupert Pollock, Glenn McMillan and Clair Markell.

Interment was made in the family plot at Maple Ridge Cemetery.

Chesterville native lies at Ottawa home

lvin Victor "Shy" Harper, a esterville native who had ade his home at 2380 Baseline ad, Ottawa, died at his home n., Oct. 2 in his 74th year.

Mr. Harper was born Feb. 22, 4 the son of Fred and Diane ibb) Harper and in 1945 he rried the former Dena Ivelene rkley, who predeceased him.

A member of the United urch of Canada and the Royal nadian Legion, Mr. Harper s a veteran of World War 11.

He is survived by six sons, rry and Garry of Chesterville, ed and Doug, Morrisburg, ian, Ottawa and Ronnie, lgary; three daughters, Mrs. lva Liscumb, Toronto, and s. Marlene Kelly, Ottawa; a mber of grandchildren and eat-grandchildren, and by a ter, Mrs. Edith Johnson.

The funeral was conducted Rev. L.M. Ferguson from the Vice and Craig Funeral Home, Queen St., Chesterville, at 2pm Tues., Oct. 4 and interment was at Maple Ridge Cemetery. Pallbearers were William Kelly, Billy Harper, Francis Barkley, Ricky Barkley, Ernest Barkley and Douglas Liscumb.

UPPER CANADA JAYCEES



Annual Car Rally

SAT., OCTOBER 8

STARTING TIME: 2:30PM
FROM INGLESIDE SHOPPING PLAZA

TO REGISTER BE THERE AT 2:00PM OR CALL: 537-2043

CASH PRIZES

ENTERTAINMENT BY
LANCERS AT OSNABRUCK HALL

PLANNING
A WEDDING
IN 1977?
for all your
INVITATION NEEDS
3 DISTINCTIVE LINES
TO CHOOSE FROM

SOMETHING NEW

Plastic Laminating
Protect Valuable
Papers,
Pictures, Instructions,
ETC. ETC. ETC.

and of course
CUSTOM PRINTING

MAGNET SIGNS
RUBBER STAMPS
OFFICE SUPPLIES
ROLL TICKETS

448-2137
EASTERN ONTARIO GRAPHICS
HWY 43 By-pass
Chesterville, Ontario

CUSTOM GRAIN COMBINING

Straight Combining or Pick-up

Call
BUD ATKINS
Moose Creek
538-2331

Y'all come

Premier Showing
of the
All New 1978
Pontiac - Buick - GMC

October 6-7-8

OPEN 9 to 9

(6 p.m. Saturday)

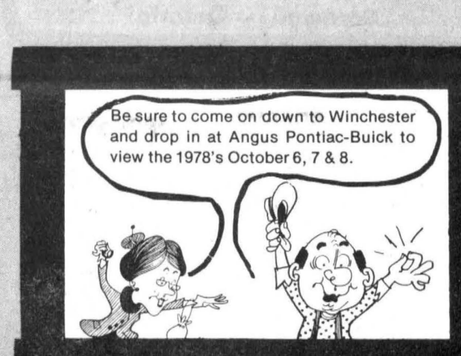

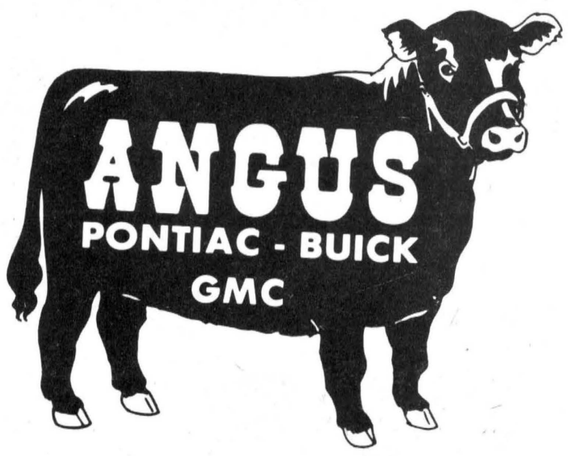

Where You NEVER Get A Bum Steer

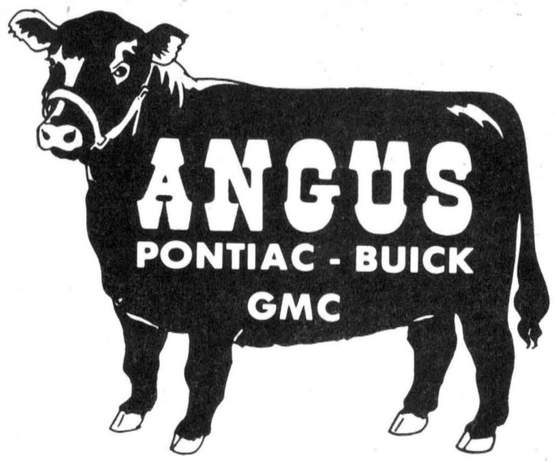



"AT THE CROSSING"

WINCHESTER 774-2620

"Look" CALAMA HOMES LIMITED

Turn Your Dream of a New Home into a Reality . . .
CONTACT the SPECIALISTS in MODULAR and PREFABRICATION

All Models Built To CMHC and NBC Specifications

OVER
24 MODULARS
AND 50
PREFABRICTED SHELLS
TO CHOOSE FROM!
—OR WE WILL QUOTE TO YOUR SPECIFICATIONS

See our models at our sales office and display court located on Hwy. 15 at Portland. 15 miles South of Smiths Falls.

CHMA

Models Furnished By Seaman Furniture Ltd. Elgin

please have your representative contact me
please rush me a copy of your Calama Homes book of houses
I am building myself
contractor
real estate

CALAMA HOMES LIMITED
BOX 160, PORTLAND, ONTARIO, K0G 1V0
613/272-2895 613/272-2896
Name
Address
Phone Postal Code C.R.

Buick intermediates emphasize efficiency

OSHAWA - For 1978, Buick's all new intermediates continue a program initiated last year in its full-size line to design with the emphasis on efficiency.

Since the important usable space in any vehicle is the passenger compartment and trunk, Buick's Century and Regal were redesigned from the inside out.

In significant measurements like front and rear head room and leg room, substantial increases have been made. Even trunk capacity, aided by the use of a new compact, high-pressure spar tire, has been increased for 1978.

Such things as shell front seat construction, a 1.4 inch increase in front seat adjustment, and recessed rear door or quarter arm rests contribute to ample passenger room while allowing exterior dimensions to be decreased.

For 1978, Century sedans will continue a trend begun in intermediate coupes several years ago by featuring fixed rear side windows. To aid ventilation, on four-door vehicles only, flip-out rear quarter windows, which are available in a power assist option, have been added. Also, a new power ventilation system powered by the heater blower is standard on all non-air conditioned models.

A comparison of the base Century sedans for 1977 and 1978 reveals a wheelbase reduction of eight inches, a savings of 18 inches in overall lenght and nearly seven inches in width, and a weight savings of hundreds of pounds.

The 1978 Century and Regal also received increased usage of Zincrometal (R), galvanized and electro-galvanized steel, aluminum and improved sealers, primers and coatings to help protect against corrosion.

A Buick exclusive "shear wall" front sheet metal design similar to that introduced on 1977 full-size cars includes inner and outer fender panels with plastic inner wheelhouses for improved corrosion protection.

This design also offers structural integrity and reduced weight.

By combining the efficient use of materials and the redesign for maximum usable space, Buick is able to power its 1978 intermediate coupes and sedans with a new 3.2 litre (196 c.i.d.) V6 engine. This standard engine is complemented by a 3.8 litre (231 c.i.c.) V6 and 5.0 litre (305 c.i.d.) 2 bbl. and 4 bbl. V8 options.

The 3.8 litre (231 c.i.d.) V6 is standard on Century wagons with the 5.0 litre 2 bbl. and 4 bbl. V8 options available.

A dramatic addition to the Century line is a Sport Coupe. More dramatic in appearance than its Century Special and Custom relatives, the Century Sport Coupe features body colored bumpers, blacked-out grille and center pillars, and a two-tone paint design which features a hawk decal on the fender.

Sport wheels, oversize steel-belted radial tires, and a specific ride and handling package add to the sporty feel and appearance of the Century Sport Coupe.

AUTO SHOW 1978 Thurs., Oct. 6

REFRESHMENTS SERVED



GRAND LeMANS SEDAN

• THE SECOND BIG WAVE OF NEW SIZED PONTIACS & BUICKS ARE HERE!

Come meet the "big wheels"! The new '78s are here . . . now . . . in a car show that's second to none! It's an event not to be missed! See them real soon!

A WISE choice in DEALER!

IN CHESTERVILLE CALL:
GERALD MICKEY McMILLAN
448-2908

BROOKSHELL
932-1724
PONTIAC BUICK LIMITED
Sales and Service
Cornwall - Ontario
GM GENERAL MOTORS PRODUCTS

THE MANAGEMENT AND STAFF OF
Parkway Country
CORNWALL
EXTEND A CORDIAL INVITATION TO ATTEND THE GALA NEW YEAR INTRODUCTION OF THEIR 1978 MODELS

Dodge
CHRYSLER
Dodge Trucks
SALES-SERVICE

SATURDAY, OCTOBER 6 9AM-10PM

1978 DODGE MAGNUM XE



BOLD, NEW LOOK
Parkway Country
Vincent Massey Dr. 933-7411

RAYMOND DUPUIS LTD.

Cougar
Montego
Meteor
Marquis
Comet
Capri
Cortina
TRUCKS
Ford
Courier



MT-10-78
BRONCO CUSTOM
Options: • Combination Tu-Tone paint
• 5-slot forged aluminum wheels (4)
• Low-Mount Swing-Lock mirrors

NEW '78 4-WHEEL DRIVE

Thursday, Oct. 6

MERCURY
FORD

AUTO SHOW

NEW 1978 FOR 78

MR. FRANCOIS THOMAS FROM ST. ALBERT IS NOW PART OF OUR SALES STAFF

COME AND SEE THEM!

$1. SALE
All New '77's in Stock!

FRIDAY AND SATURDAY
OCTOBER 7 & 8

OUR INVOICE PRICE PLUS
$1.00
BUYS YOU THE '77 MODEL OF YOUR CHOICE IN STOCK!
(NO TRADE-INS PLEASE)



Zephyr 2-Door

CASSELMAN 764-2994
CASSELMAN, ONTARIO
OTTAWA 443-3433

Chev introduces new generation

SHAWA - One of the important behind-the-scenes" stories in ıe design of Chevrolet's new eneration of intermediate pass-ıger cars for 1978 was testing ıd selecting the right materials achieve the weight-saving oals.

The 1978 intermediates mark ıe third and pivotal phase of hevrolet's five-year product evelopment program to rede-gn and resize passenger cars r overall efficiency and fuel conomy. The new Malibu Class-, Malibu and Monte Carlo also epresent the largest design and ngineering program ever under-ken by Chevrolet.

A "pivotal" factor in 1978 roject was coming up with the ght materials to do the job - materials that gave less where more was wanted in the cars.

Consequently, terms such as polyethylene, urethane, eslast-omers, polyester sheet moulding compound (SMC) and reaction injection moulding (RIM) are on the way to becoming household words just like iron and steel when talking about the makeup of the family car.

These materials and other weight-saving measures en-abled Chevrolet engineers to design the 1978 intermediates that weigh some 550 to 972 pounds less than former models with no loss of structural integrity, pass-enger comfort, or convenience.

It doesn't mean iron, steel, rubber and glass weren't used in large quantity. But these mater-ials were used in different arrangements, different mea-surements and in more efficient ways to contribute to the overall weight reduction. There was also a broader use of aluminum and plastics.

There is no magic formula in finding the materials to save weight and no exotic new materials were discovered "out-of-the-blue", engineers say.

However, one important cat-alyst in the 1978 intermediate weight-saving program, they dis-closed, was a major breakthough in obtaining a quality "class A" finish for plastic along with a method to mass produce large plastic components.

The big breakthrough came with the development of a urethane primer that makes possible the use of a large one-piece plastic front end hea-der panel with fender extensions for the Malibu and Monte Carlo cars. The section, made of polyester sheet moulding com-pound (SMC), is one of the largest pieces ever produced at Chevrolet and replaces a former design made up of several separte pieces of sheet metal. The weight savings on this piece was 12 pounds on the Monte Carlo and 6.7 pounds on the Malibu.

However, the weight savings in this case is not as significant as the fact that the discovery opens the door to a whole host of new applications for the future. The primer acts as an impervious barrier and offers a finish equivalent to that on sheet metal.

A second important element of the 1978 program was the way in which the pioneering work on the Corvette soft nose bumper system paid off in the Monte Carlo.

The reaction injection mol-ding (RIM) technology developed with the Corvette made it the first car to use the soft front end featuring a soft urethane "nose" backed by a honeycomb poly-ethylene energy-absorbing unit.

This paved the way for similar soft front and rear bumper systems on the 1978 Monte Carlo for a weight savings of 84 pounds. This was a critical factor in the Monte Carlo because it requied a larger amount of weight reduction than Malibu Calssic or Malibu models.

The header panel and the Corvette-born bumper gains are examples of the evolutionary process of introducing new ligh-ter weight materials into cars and trucks to improve fuel efficiency. Much of this weight-saving work done on the 1978 intermediates was built on the successful foundation of work done on the 1977 full-size Chev-rolets.

However, the challenge in-volved with the intermediates was greater, engineers point out, because, pound for pound, a larger percentage of weight had to come out of them than from the full-size car. This was true especially on the Monte Carlo.

The requirement was to reduce the weight of the Malibu models from about 15 to 23 percent (from 550 to 972 pounds) and the Monte Carlo 817 pounds. The full-size Chevrolet Caprice Classic Sedan was cut about 15 percent of approximately 700 pounds.

Obviously, much weight sav-ings is accomplished in the actual downsizing of a car but the trick is to do it without loss of passenger comfort, quality and overall operating effiency, eng-ineers explain. The downsizing means less weight in steel and iron and lighter gauge metal where computeraided testing proves it possible.

Some 150 pounds were elim-inated in the 1978 Chevrolet intermediates simply by slicing out a six-inch strip lenghtwise and sixteen inches crosswise. By re-examination and substituting lighter materials, this figure was upped to 221 pounds saved in body and sheet metal. All this, and yet with actual gains in interior roominess.

The weight reduction process is a synergistic system that feeds on itself. A reduction in one area helps cut weight in another and so one until it ultimately produces an even larger end result.

The sum is made up of a lot of little parts, was well as big ones.

For example, the new inter-mediate prop shaft saves 2½ pounds and the new gas tank nine-tenths of a pound. But the lighter car means a smaller tank because it should go further on a gallon of gas. This results in a full tank of gas weighing 27 pounds less than on the 1977 Monte Carlo.

The new intermediate 7½ inch ring gear axle saves nearly 50 pounds from the 8½ inch unit from 1977.

By narrowing the car six inches, yet making it roomier in key dimensions inside, saved nine pounds of bumper weight. But further reductions were possible since the strength and weight of the bumper are related directly to total car weight.

Therefore, a total of 70 pounds was saved in Malibu bumpers and 84 pounds with the Monte Carlo soft bumper system.

Smaller dimensions cut the frame weight 19 pounds. But using finite element analysis and plastic scale models, early body and chasis designs were proofed and the eventual full frame design that was adopted saved 83 pounds.

Following are some of the large and small design features in the new Chevrolet intermed-iates coupled with materials used and weight saved.

Item	Material	Amount of Weight Saved
Finned brake drum (V8 Monte Carlo, V8 Malibu, V6 wagons)	aluminum	-11.46 lbs.
Lower weight fixed ratio power steering gear (with 25 fewer parts) (wagons, V8 sedans and coupes)	steel, cast iron	- 5.95 lbs.
14-inch wheels in place of 15-inch (wheel only)	steel, other	- 11 lbs. (4 Malibu wheels) - 14 lbs. (4 Monte Carlo wheels)
14-inch tires in place of 15-inch (four tires)	rubber	- 16 lbs. Malibu - 20 lbs. Monte Carlo
Space saving compact spare tire and wheel	rubber, metal	- 13 lbs. Malibu - 22 lbs. Monte Carlo
Fixed glass rear door with simplified cross-arm operating mechanism	steel, glass, other	- 36.6 lbs. (one door only)
Monte Carlo deck lid	aluminum	- 22.04 lbs.
Front end header panel	SMC plastic	- 6.7 lbs. Malibu - 12 lbs. Monte Carlo
Front fender skirts (Malibu)	plastic	- 8.6 lbs
Front bumper back bar reinforcement (Malibu)	aluminum	- 36.5 lbs.
Rear bumper back bar (Malibu)	steel	- 24.5 lbs.
Full pad design instrument panel	vinyl, plastic	- 2 lbs.
Steering column and cover	metal, plastic	- 4 lbs. Malibu - 3.5 lbs. Monte Carlo
Lighter weight rear axle with integral carrier and housing	cast iron	- 50 lbs.
Monte Carlo soft face bumper system (front) (rear)	plastics (RIM)	- 48 lbs. - 36 lbs.
Single piece prop shaft	steel	- 2.5 lbs.
Master brake cylinder (V8 Malibu and Monte Carlo, V6 wagons)	aluminum	- .5 lbs.
Standard V6 engine	steel, aluminum, cast iron	- 66 lbs. Malibu (replacing L6) - 133 lbs. Monte Carlo (replacing V8)

Chrysler Cordoba

he car that Canada claimed a esounding success three years go is at it again. Cordoba, the ar that started a trend is even ıore impressive this year. ordoba features a new "com-emporary" appearance ighlighted by recessed stacked ectangular headlamps...a new right chrome grill that thrusts utward for a classic styling ouch...a new rear design with a harper deck lid line and nlarged taillamps to further nhance the outward thrust ppearance...combined parking, rning, side marker and optional rnering lamps mounted in the nder end caps. There are eight ew Cordoba exterior colours vailable including four "Sun-re" metallics.

But isn't the only thing that's ontemporary about Cordoba. s solid "today" car made ghter this year for greater fuel conomy. The fuel-efficient hrysler "Lean-Burn" System ow is standard on all Cordoba ngines. Even the famed Cordoba de has been improved in the rea of rear suspension. Cordoba. truly contemporary automobile ith styling class, quality and alue.



AUTO SHOW 1978

Come meet the "big wheels"! The new '78s are here . . . now . . . in a car show that's second to none! It's an event not to be missed! See them real soon!

EVERYONE WELCOME

OCT. 6

7 to 11 p.m.

- Buffet Served
- Door Prizes

IF YOU HAVEN'T SHOPPED AT MacEWEN YOU MAY HAVE PAID TOO MUCH!

MacEwen Ford Mercury Lincoln Sales Ltd.

With one of the greatest FORD pick-up choices!

ALEXANDRIA 525-3766 & MAXVILLE 527-2100

Grégoire extends a cordial country invitation to see the complete line of

78

Chevrolets, Oldsmobiles and Chevy Trucks.

Thurs., Oct. 6

BE SURE TO JOIN US FOR THIS EXCITING OCCASION!

Visit Gregoire in Embrun today and discover: BETTER BUYS . . BY A COUNTRY MILE!

A&R Grégoire Automobile Ltée., Ltd.

Notre Dame Street, Embrun, Ontario 237-0870

Follow Highway 417 to Embrun turn-off then follow the signs to Embrun and A & R Gregoire.

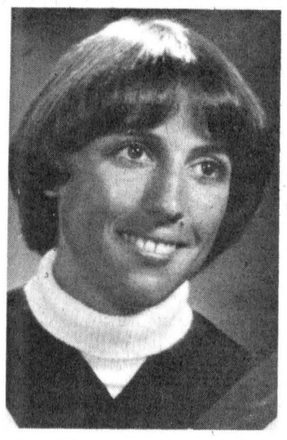

B. Comm.

Mrs. C. Holten, daughter of Glenn and Mrs. Shaver of Belleville, has received her Bachelor of Commerce degree at McMaster University, Hamilton, and is now employed at Stelco, Hamilton. She is the former Susan Shaver, granddaughter of the late Elburn Shaver and Mrs. Shaver of Finch.

Chesterville seniors visit Kingsmere

(Special) - On Mon., Sept. 26, Chesterville and Area Senior Citizens enjoyed a trip to Kingsmere, Quebec.

Approximately 85 members boarded the buses at 9 am at the Chesterville Legion Hall and although it was pouring rain, it did not in any way dampen their spirits, as they headed for the Experimental Farm in Ottawa. Here they visited many buildings and were fascinated by the blossoming world of flowers and trees at the arboretum.

Leaving there, they crossed the interprovincial bridge to Hull, and travelled westward through Wrightville, Wakefield and Maniwaki to Kinsmere. Many members had tea at this historical site, while others enjoyed a lunch on the bus.

The rain fell with a certain determination, but at last the sun shone, and the Gatineau Valley was ablaze with color. The trees were a riot of color, with the maples outstanding, in their dazzeling red splendor.

About 2:30 pm the president, Mrs. Mary Kearns, called the roll, and the buses headed for St. Laurent Shopping Centre in Ottawa. This was a fine opportunity for the ladies to do their shopping and many substantial purchases were made. A steak dinner was later enjoyed at the Ponderosa, after which they travelled to Chesterville, arriving home at 7 pm.

District News

AVONMORE (Special) - Recent visitors with Mr. and Mrs. Clifford McElheran were Mr. and Mrs. Clifford Steele and Mrs. Mary Mann of Cornwall.

Mr. and Mrs. Marcel Vien of Cornwall visited Mrs. Bertha Bethune last Sunday.

Mrs. Mabel Campbell of Oakfield, NY, visited with Mr. and Mrs. W.M. Campbell a day last week.

Rev. Charles Shaver of Burlington spend a day with Mr. and Mrs. Neil Bush.

Bob MacGregor spent a few days last week in Port Hope.

Miss Jean MacDougal of Montreal spent the weekend with Mrs. J.R. MacGregor.

Morewood woman's mother dies in Cornwall

Mrs. Edna Pearl Marrs, mother of Mrs. Dean Duke, Morewood, died in Cornwall General Hospital Fri., Sept. 2 at age 72.

A native of Maitland, Ont., Mrs. Marrs had resided at 13 Eighth St. W., Cornwall, since 1966.

Mrs. Marrs is survived by two daughters, Mildred, Montreal, Mary Ellen (Mrs. Dean Duke), Morewood, and by two sons, Winston, St. Thomas, and John, Cornwall.

She was predeceased by her husband, William Daniel Marrs, and by a brother, William John Williamson, Cornwall.

The funeral was conducted by Rev. G. Stokes of St. Hubert, PQ, United Church, from the west branch of the Lahaie and Sullivan Cornwall Funeral Homes Ltd. at 2pm Sat., Sept. 3 with interment at Laurentide Memorial Gardens.

ROTARY AUCTION

ANTIQUES, IRREPLACEABLE RELICS, NEARLY NEW FURNITURE, CURIOS

Sat., Oct. 15

1pm

For information and pick-up of donated items call Dale McNaughton, 448-2492, Brian Doherty, 448-2377 or Charles Sweeney, 448-2450.
All proceeds for public service in the community.

BOGART MOTOR SALES DATSUN
Home of the smart money cars

Four for the family.



510 4-DOOR SEDAN
Thinking of the family? They will love this 510's good looks, its solid, smooth ride, and roomy color co-ordinated interior. Junior will love its performance. Your pocket book will appreciate its efficient design and engineering.

510 STATION WAGON
Space? 4 doors for you and the family or you and those wide loads. Wiper equipped rear door with courtesy lights. Rich appointments, safety features, efficiency of power, and a level of comfort that you'll never regret at



510 2-DOOR SEDAN
1978's smart buy is built to respond to your every driving demand. Exceptional power-to-weight ratio, smooth riding, rear suspension and tight, sure turning give you that extra maneuverability in city traffic or at highway speeds.



510 SPORTBACK
Looks smart from the outside . . . feels good on the inside . . . smooth precise handling on city streets or gravel roads. Low gasoline and maintenance costs carry the Datsun trademark.



Datsun's New 510
Everything it looks and "no regrets".

BOGART MOTOR SALES LIMITED
CHESTERVILLE
PHONE: 448-2488
DATSUN MADE BY NISSAN
280 Z—B210—F-10—SPORTRUCK—200 SX—510
WHERE THE SMART MONEY'S GOING.

To Truckers: Re Your Drivers Licences.

If you drive a truck over 18,000 pounds or tow a vehicle over 10,000 pounds.

You must have your drivers licence converted to the proper classification by January 31, 1978.

After January 31, 1978, you will need to be retested, using the appropriate vehicle, before a new licence can be issued.

Further information is available at your local Ministry of Transportation and Communications Driver Licence Issuing Office.

Ontario
Ministry of Transportation and Communications
Hon. James Snow, Minister
Harold Gilbert, Deputy Minister

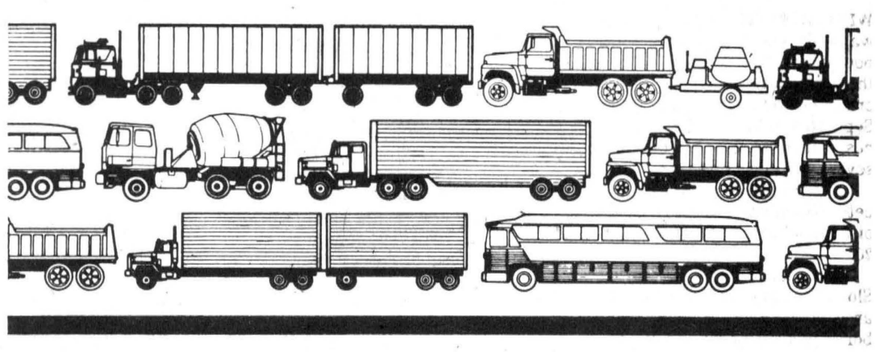

Presenting CHRYSLER 78

SEE THE NEW ONES **TODAY**



1978 CHRYSLER CORDOBA



1978 CHRYSLER LeBARON
TOWN AND COUNTRY STATION WAGON



1978 DODGE MAGNUM XE

See the 78's today (Oct. 6) at Steinberg's showroom in 'CARTOWN', WILLIAMSBURG!

Come look them over! You'll find everything you've ever wanted in a car, in this great show! From the newest styling to the very latest in style and craftmanship.

Whatever you're looking for ... big luxury model, small economy car, wagon, sports car ... you'll see it here at a sticker price that can't be beat! Come!

Dodge
CHRYSLER
Dodge Trucks
SALES/SERVICE

NEW YORKER
NEWPORT
CORDOBA
GRAN FURY
FURY
VOLARE
ARROW COLT
DODGE TRUCKS

We Service What We Sell

Since 1941

Steinberg Motor Sales Ltd.
Williamsburg
535 - 2052



Maple Ridge chooses school council, students raising money for playing field

Students at Maple Ridge Senior Public School have chosen their school council representatives for 1977-78 and the 11 class representatives elected an executive at their meeting Friday. Executive members are, front row left photo, Jill Steele, vice-president, Bart Steele, president, Kelly Cross, secretary, and Dana Gibson, treasurer; representatives are, second row, Denise Serbic, Stephanie Jordan, Brenda Scott, Charlene Skuce, Laurie Marquette and Tom Levere; staff advisors are, George Hollingdrake, Mrs. Sandra Robertson, Mrs. Pauline Whittaker and Dick Turner. In photo at right, work is being carried out in a chocolate bar campaign to help pay for the levelling of the field.

- photos by mcmahon -

births

WINCHESTER (Staff) - There was only one blue flower in the bouquet in the delivery room of the Winchester District Memorial Hospital between Tues., Sept. 20 and Sun., Sept. 25 as the hospital marked the births of seven girls and one boy.

Mr. and Mrs. Gregory Fawcett, Winchester, are the parents of a daughter, born Tues., Sept. 20.

Dr. and Mrs. Gabriel J. Slowey, Mary St., Chesterville, are the parents of a daughter, born Tues., Sept. 20.

Mr. and Mrs. John Armstrong, Winchester, are the parents of the only boy born during the period, on Thurs., Sept. 22.

Mr. and Mrs. Orval Mayhew, RR2 Chesterville, are the parents of a daughter, born Fri., Sept. 23.

Mr. and Mrs. Wilhelm VanLoo, 40 Spruce St., Ingleside, are the parents of a daughter, born Fri., Sept. 23.

Mr. and Mrs. Roger Gilmour, RR2 Brinston, are the parents of a daughter, born, Sat., Sept. 24.

Mr. and Mrs. Charles Sneath, Morrisburg, are the parents of a daughter, born, Sun., Sept. 25.

Mr. and Mrs. Carl Hutchinson, RR2 Winchester, are the parents of a daughter, born Sun., Sept. 25.

Personals

MOREWOOD (Special) - Mr. and Mrs. Max Arthur, Malone, NY, called on Miss Carrie Hunter and Mrs. Zoe McQuaig on their way to Florida.

Mrs. Jean MacGregor is home after spending awhile in Winchester Hospital.

Mrs. Gretta Strader, Morrisburg, is visiting her sister-in-law, Mrs. Clara Faulkner.

Mr. and Mrs. Geo Castle, Spruce Grove, Alta, visited Mr. and Mrs. John Eby.

CROWDER
MONUMENTS
WILLIAMSBURG
CEMETERY
(DWIGHT CROWDER, PROP.)
... where one of the best can be bought for less!
LIETZING
535-2683
March 1976

GORDON McINTOSH
Sales Service
PHONE 987-2923
CHRYSLER ONTARIO

THE 1978'S ARE EXCITING

Be Here For The Line-Up of New '78s!

UP TO 35 M.P.G.

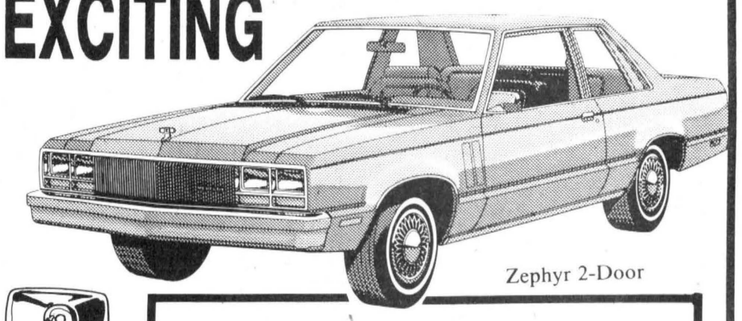

Zephyr 2-Door

NEW COMPACT FOR '78

They're all here . . . the cars of the year! Whether you're looking to buy . . . or just looking, you'll see everything that's new and exciting in car developments . . . luxury, styling, engineering, economy! They're sleek new beauties all . . . check them out real soon at the 1978 AUTO SHOW! Hurry in!

FORD
MERCURY

CARS STATION WAGONS AND PICK-UP TRUCKS

On Display Oct. 7

MERCURY • METEOR • COMET

HEALY
CORNWALL

CONTINENTAL
MARK IV
MARQUIS
METEOR
MONTEGO
MONARCH

1200 SECOND ST. W.

COUGAR
COMET
CAPRI
BOBCAT
FORD TRUCKS

933-4117

CORNWALL

I would like you to accept this as your Personal Invitation to our

1978 AUTO SHOW

on

THURSDAY, OCTOBER 6th

between 7 p.m. and 11 p.m.

ENJOY THE MUSIC OF THE RENOWNED

BOBBY LALONDE
and the Four Sons Orchestra

Enjoy our lunch while you look over the

NEW '78 PONTIACS, BUICKS and CADILLACS

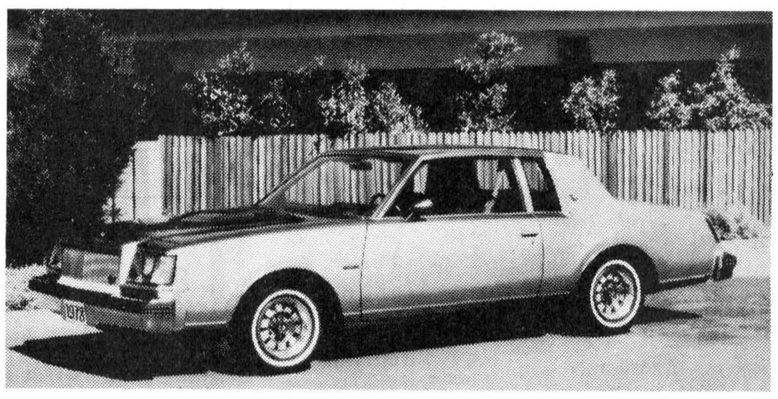

1978 BUICK REGAL SPORT COUPE

The 1978 Buick Regal Sport Coupe, shown here, is powered by a turbocharged 3.8 litre (231 c.i.d.) V6 engine. The turbocharged V6 provides V8 passing performance. The Regal Sport Coupe will have turbocharged 3.8 litre identification with a specific turbo stand-up hood emblem, and the hood modified at the rear to provide clearance for the turbocharger installation.

Roger Roy

ROY'S
GARAGE (GREEN VALLEY) LTD.

Green Valley Tel. 525-2300

You're Invited

W. J. L. Boyd
& Sons Limited

cordially invites you

to come and view the 78's

Thursday, October 6th

7 p.m. - 10 p.m.

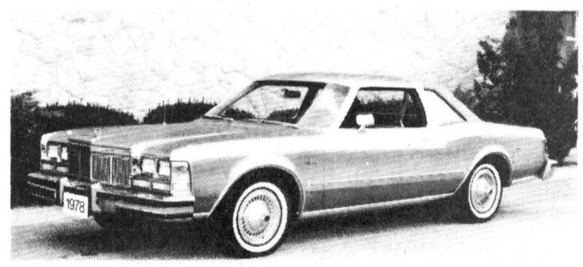

1978 Plymouth Caravelle

Refreshments Will Be Served

Plymouth
CHRYSLER
Dodge Trucks
SALES/SERVICE

40 Years Of Automotive Sales And Service

W J L BOYD
& SONS LIMITED
Winchester, Ontario

Winchester, Ont.
Tel. 774-2520
Weekdays 9 a.m. to 9 p.m.
Sat. 9 a.m. to 5 p.m.
Ottawa Line:
236-6505

Chrysler, Plymouth, Dodge Trucks
"Where Service is Part of the Sale"

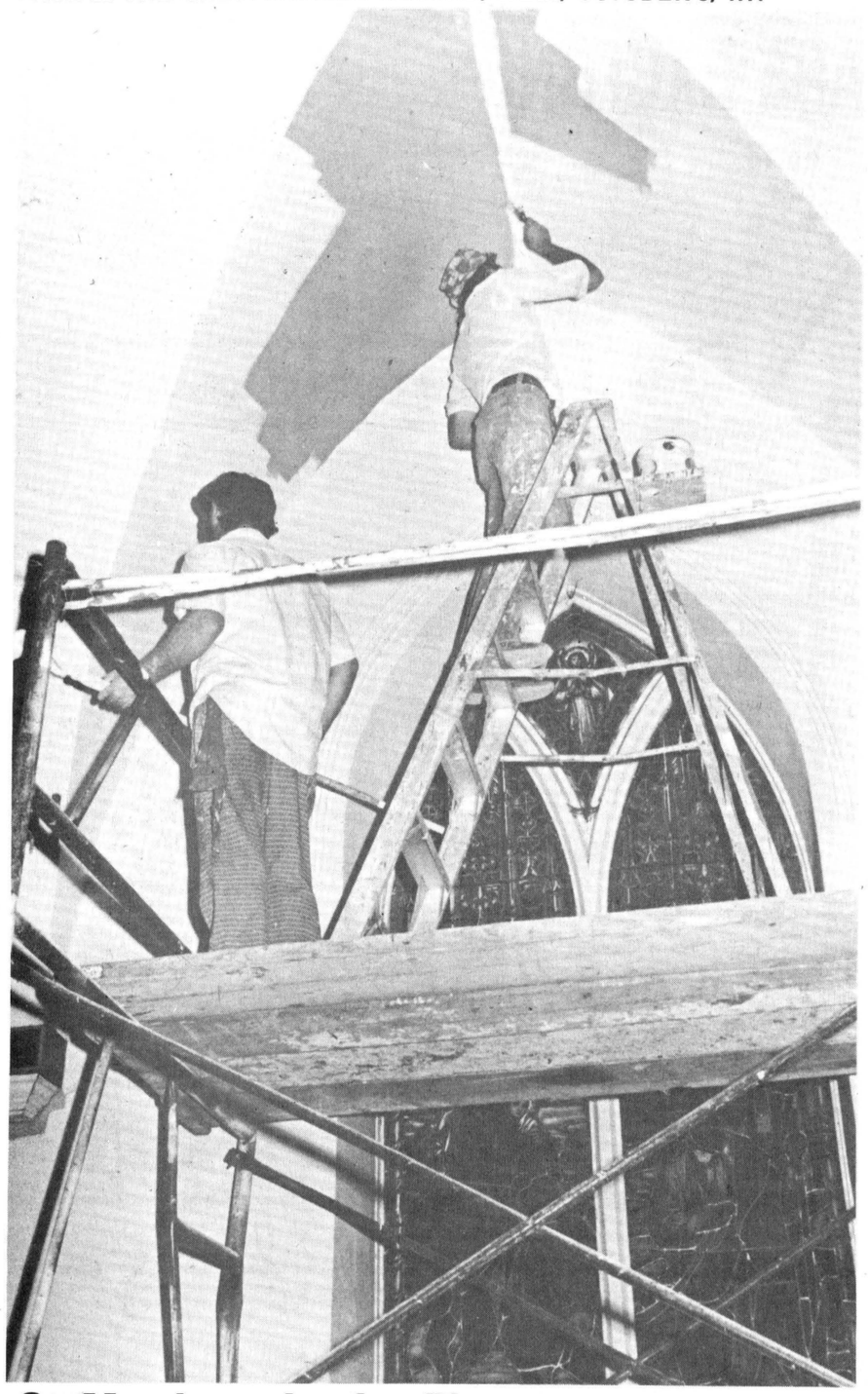

St. Mary's getting facelift

Workmen from the Cornwall painting firm of Robert Bouvier high in an archway over one of the windows in St. Mary's Roman Catholic Church, Chesterville, during last week's remodelling project. The interior of the church was painted in light pastels and a new carpet, from Bernie's Furniture and Carpet Centre, Chesterville, was laid. While the work was in progress, mass was celebrated in the chapel but services were held normally Sunday. - staff photo -

Mrs. Yvonne Bazinet, Crysler, dies at age 65

Funeral services were conducted Fri., Sept. 30 from Our Lady of the Holy Rosary Sacristy to Our Lady of the Holy Rosary Roman Catholic Church, Crysler, for Mrs. Yvonne Bazinet, 65, Crysler, who died Wed., Sept. 28 in Winchester District Memorial Hospital.

The service was conducted by Rev. F. Brazeau with Rev. John Appelman of Chesterville assisting.

Mrs. Bazinet is survived by her husband, Henry; by one son, Raymond, Chesterville; by a brother, Leo Legault of Brandon, Vermont, and by her mother, Mary Rose Legault (nee Cloutier), Embrun. She was predeceased by her father, Theodule Legault of Crysler.

Interment was at Our Lady of the Holy Rosary Cemetery, Crysler, and pallbearers were Ronnie Armstrong, Hubert Benoit, Archie Cloutier, Armand Gibeault, John Ouderkirk and Danny Patenaude. Funeral arrangements were handled through the Brownlee Funeral Home, Finch.

Ontario's economy expanded in 1976 with real output increasing by five per cent, according to the Ontario Ministry of Industry and Tourism. Consumer demand and residental construction expenditures increased by 15 per cent and 25 per cent respectively.

Nine Manufacturing Opportunities Days held by the Ontario Ministry of Industry and Tourism in 12 Ontario communities last year were attended by 148 business people who reviewed a total of 1,364 products available for manufacture.

J.R. LEDUC LIMITED
HOME IMPROVEMENTS
Additions - Alterations
Aluminum Siding
CUSTOM BUILT KITCHEN CABINETS
Vanities & Metal Entry Doors
Stairs - Solar Pane Windows
CRYSLER
CRYSLER 987-2925

BENNY'S HOTEL
RUSSELL, ONT.
'WEDGE'
APPEARING FRIDAY & SATURDAY
Oct. 7 & 8
FROM 9PM-1AM

For That day To remember
LAY-AWAY YOUR GOWN NOW 50% OFF
FIRST TIME EVER
A EXTRAORDINARY OFFER FROM VOGUE!
LAY-AWAY YOUR WEDDING GOWN NOW FOR NEXT YEAR AT A 50% SAVINGS!
A SELECTED GROUP OF BEAUTIFUL WEDDING FASHIONS. HURRY - THESE WON'T LAST!!
LET THE PROFESSIONALS HELP YOU
GREAT VOGUE SERVICE!
SHOP 'TILL 9 p.m.
THURSDAY AND FRIDAY
Voque
VOGUE SHOPPE - 500 MONTREAL ROAD CORNWALL

Ian Macintosh and Roger Lalonde, Props.
INVITE YOU TO JOIN THEM FOR A
THANKSGIVING
BUFFET
Sunday, October 9
NOON — 10PM
BUFFET WILL INCLUDE
TURKEY • SEAFOOD • FRESH FISH DISHES
Adults $6.95
Children $2.95
"We look forward to greeting old friends and making new ones, this weekend, at the . . .
Lancaster Inn
Lancaster Inn
"The First Resort Hotel In The Seaway Valley"
Lancaster, Ont. 2 Mi. West, Highway 2 347-3084

Public Works Canada / Travaux publics Canada
INVITATION TO TENDER
SEALED TENDERS for the projects or services listed below, addressed to Chief, Contract Policy and Administration, National Capital, Department of Public Works Canada, L'Esplanade Laurier, East Tower, 16th floor, 140 O'Connor Street, Ottawa, Ontario, K1A 0M3 and endorsed with the Project Name and Number, will be received until 3:00 P.M. on the specified closing date. Tender documents can be obtained through the Plan Distribution Office, same address as above, Telephone No. 992-6433, on payment of the applicable deposit.
SERVICES
Caretaking and Interior Cleaning, Post Office, Newington, Ontario.
Tender documents are also available from the Postmaster, Post Office, Newington, Ontario.
Closing Date: Thursday, October 20th, 1977
Deposit: Nil
INSTRUCTIONS
Deposit for plans and specifications must be made in the form of a certified cheque, drawn on a bank to which the Bank Act or the Quebec Savings Bank Act applies, payable to the Receiver General for Canada and will be released on return of the documents in good condition within one month from the date of tender opening.
To be considered, each tender must be submitted on the forms supplied by the Department and must be accompanied by the security specified on the tender documents.
The lowest or any tender not necessarily accepted.
E.A. Slot,
Chief, Contract Policy and Administration,
National Capital

Celebrate anniversary

(Special) - Relatives, friends and neighbors gathered at the home of Mr. and Mrs. Alfred Carkner to celebrate their 40th Anniversary on Sunday. They were married at the home of the bride's parents, Mr. and Mrs. John Burton, Aultsville, Sept. 29, 1937 by Rev. Howe.

They lived at Edgehill Farm for six years before moving to the second concession of Williamsburg Township, and moved again 22 years ago when the Seaway went through to the farm they are now residing at, south of Chesterville.

The couple have six children, Audrey (Mrs. Robert Henophy), Morrisburg; Donald in the Signal Corps at Masset, British Columbia; Roger, London, England, where he works for the Bank of Nova Scotia; Lawrence, Smith Falls, a cook at the Regional Hospital; David, an electrician working for Arthur Thom and also working on the farm at home; Lester, with the RCMP in Ottawa and living in Rockland. They have 14 grandchildren and one great-grandson.

The family took their parents out to dinner on Saturday night to the Torch Room at the Flamingo Motel, Cornwall.

USED CAR CLEARANCE SALE
In Full Swing!
NO REASONABLE OFFER REFUSED!
BOGART MOTOR SALES
CHESTERVILLE
PHONE: 448-2488

WANTED
RAW FUR SKINS
We will buy all kinds of RAW FUR SKINS
at
TOP PRICES
LAVIMODIERE FURS LTD.
117 Montreal Road
CORNWALL, ONT.
932-4030

GERALD STEWART
HAULAGE & BACKHOE SERVICE
• Top Soil
• Fill
• Sand
• Gravel
CHESTERVILLE
448-3142

COMPARE
UTILITY TURKEY, lb 79c
SPARE RIBS, lb $1.29
MAPLE LEAF SMOKED PICNICS, lb 89c
BULK MINCEMENT, lb 89c
FRESH PORK LIVER, lb 49c
EARL'S MEATS
PHONE: 448-2324 Chesterville, Ont.

WINCHESTER TWP. SNOWMOBILE CLUB
DANCE
Fri., Oct. 14
8PM - 1AM
WINCHESTER COMMUNITY CENTRE
MUSIC BY
WESTBURG UNION
REFRESHMENTS AVAILABLE
TICKETS: $2.50
Per Person
(Available at the Door)

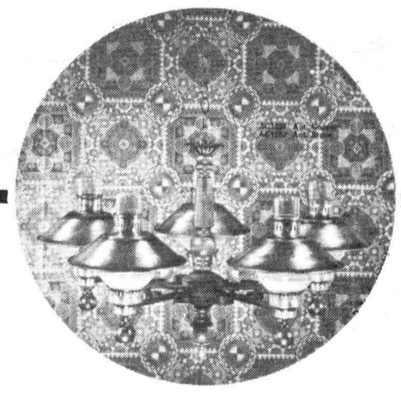

HOUSE OF LIGHTING
Would like to thank it's many customers and employees who took advantage of our liquidation sale! We will continue doing business in
LONG SAULT, ONT.
16 JOHNSON CRES.
North of the Shopping Centre
With prices that defy competition
WE ARE AN ESTABLISHED BUSINESS KNOWN FOR OUR GOOD PRICES AND SERVICE
whether buying for a complete home or just an odd fixture or lamp - your needs will get special attention from qualified lighting personel
QUALITY NAME BRAND LAMPS & FIXTURES TO BE LIQUIDATED AT UNBELIEVABLY
LOW, LOW PRICES
Open 9 - 6 p.m. daily, except Wednesday and Sunday, and in the evening by special appointment.
CLOSED ALL DAY WEDNESDAY
Phone for evening appointments
534-2912
Someone qualified to do so will look after your lighting needs!
WE'RE THE NOBODY WHO UNDERSELLS EVERYBODY!

THE NEWINGTON WESLEYAN CHURCH
Rev. G.W. Orr
SUNDAY, OCTOBER 9, 1977
10:00am - Christian Education
11:00am - Family Worship
7:30pm - Evening Fellowship
EVERYONE WELCOME
Dec. 77

Sunday Services
Let us Worship Together

PRESBYTERIAN CHURCH
Chesterville — Morewood
Rev. Fred J. Reed
Minister
9:45am — St. Andrew's
11:15am — Morewood
ALL ARE WELCOME
SUNDAY, OCTOBER 9, 1977

CHRISTIAN REFORMED CHURCH
WILLIAMSBURG
Rev. L.T. Schalkwyk
Telephone 535-2598
SUNDAY, OCTOBER 9, 1977
Morning Service — 9:30am
Evening Service — 8:00pm
All who read this are invited to worship the Lord with us.
May 1977

UNITED CHURCHES
Chesterville - Morewood
Rev. L. Mac D. Ferguson
SUNDAY, OCTOBER 9, 1977
Morewood
9:30 - Morning Worship - Sunday School
Chesterville
11am - Morning Worship - Sunday School
EVERYBODY WELCOME
Dec. 77

PRESBYTERIAN CHURCH
DUNBAR
SUNDAY, OCTOBER 9, 1977
9:30am — Service
The Rev. W. Lloyd MacLellan, D.A.B.D.D.D. Minister
Apr. 78

HOLY TRINITY ANGLICAN CHURCH
Rev. Henry Bowkett
774-2236
For time of Service see Church Notice Board
SUNDAY, OCTOBER 9, 1977
Feb. 78

PENECOSTAL CHURCH
Chesterville
Pastor George Prosser
Tel: 448-2045
SUNDAY, OCTOBER 9, 1977
8:00pm- Saturday Prayer and Bible study location to be announced.
10:45am - Sunday morning service
Prayer Meeting Wed., - 7pm
ALL WELCOME
May 78

ST. MARY'S CATHOLIC CHURCH
CHESTERVILLE, ONT.
SUNDAY, OCTOBER 9, 1977
Holy Mass:
8:00pm — Saturday
9:00am and 11am Sunday
9:00am — Weekdays
Rev. J. Appelman. Pastor
Sept. 77

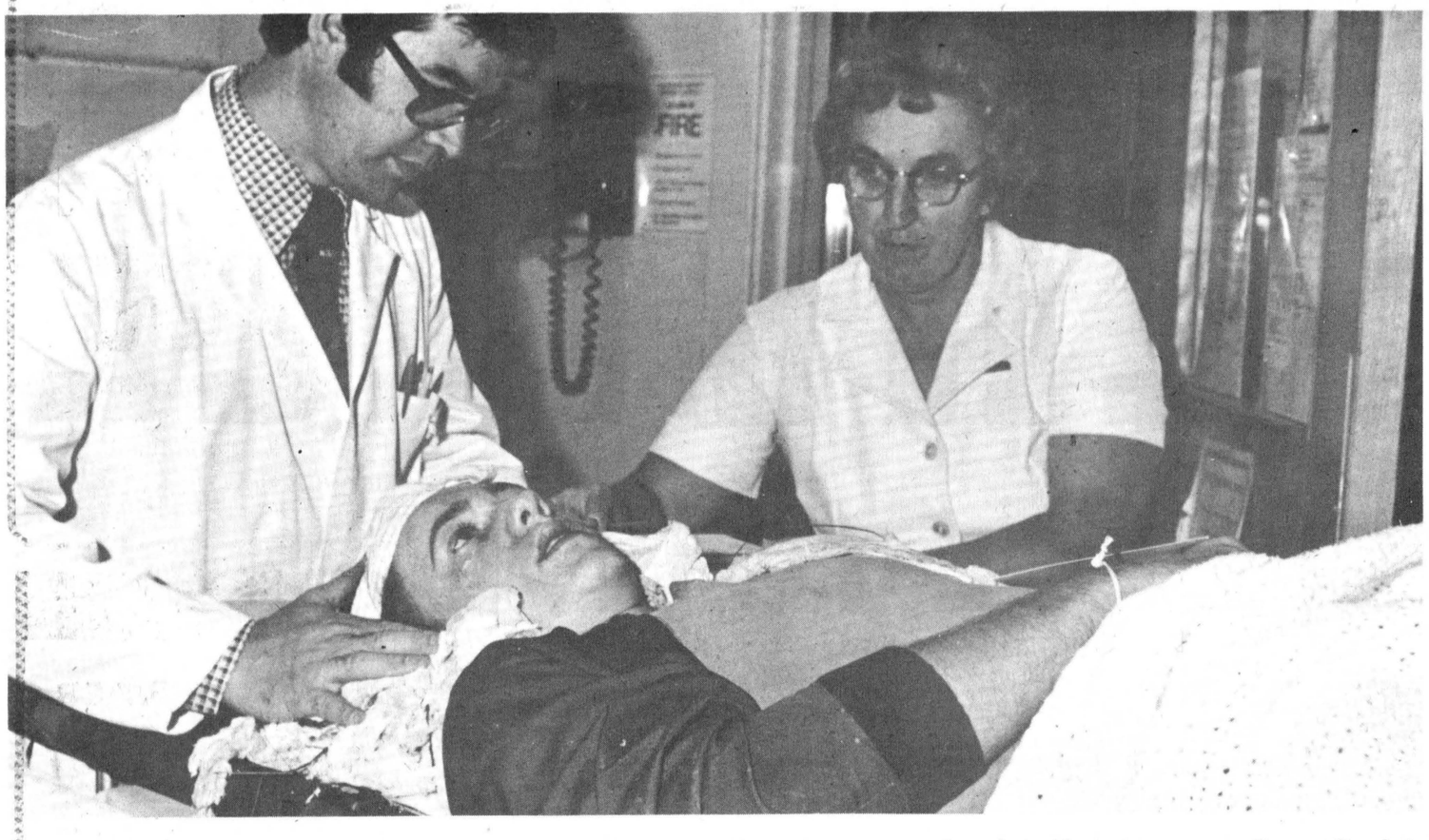

Dr. Gabriel Slowey of Chesterville and nurse Leila Helmer diagnosing an accident victim suffering from a suspected neck injury. The patient's neck is supported with sandbags and because of the injuries, the patient was numb and unable to answer questions. After being diagnosed he was sent for x-rays and then to the operating room for stabilization of the "injury".

"Disastrous" day at WDMH

WINCHESTER (Staff) - Winchester District Memorial Hospital resembled a disaster area Saturday morning as doctors and nurses struggled to diagnose and treat the injuries of 20 accident victims, hurt in a car-truck crash at Harmony Corners, just off highway 31.

The victims suffered from a variety of injuries, including compound fractures, abrasions, lacerations, neck injuries, concussion and shock. By afternoon all had been treated and were on their way home.

No - the hospital hasn't discovered any miracle cures. The exercise was the annual mock disaster held to evaluate the hospital's disaster plan and the response of the institution's staff. The "victims" were members of the Winchester Township Snowmobile Club and their "injuries" were made up by Alfred Lee and his staff of Casualty Simulators of Cornwall and Ottawa. The excercise was observed by officials of Emergency Planning, the Ministry of Health, Ontario Hospital Association and Eastern Ontario Health Unit.

Dr. Graham Houze, chief of the hospital's medical staff, said the mock-up was a success and had particular praise for the way doctors handled the influx of "patients" in the emergency ward. Diagnosing the multiple injuries was "the hard part" Dr. Houze said and the manner in which the doctors responded to the situation was the highlight of the excercise. Certain areas of the disaster plan still need some polishing up, Dr. Houze said, but overall Saturday's demonstration was a success.

When word of the "accident" reached the hospital, administrator Bert Stel put WDMH's emergency plan into operation and members of the Winchester Lions Club used station wagons to report to the scene as emergency ambulances. Citizen's band radio communications at the hospital were handled by Mel Vice and Rev. Charles Jackson and operators at the scene. Back-up communications were provided by the Seaway Amateur Radio Club under the direction of Roy Cole, who had operators at Morrisburg, Winchester and at the scene. Const. Norm Sarault of the Winchester OPP Detachment was in charge of operations at the scene of the "accident".

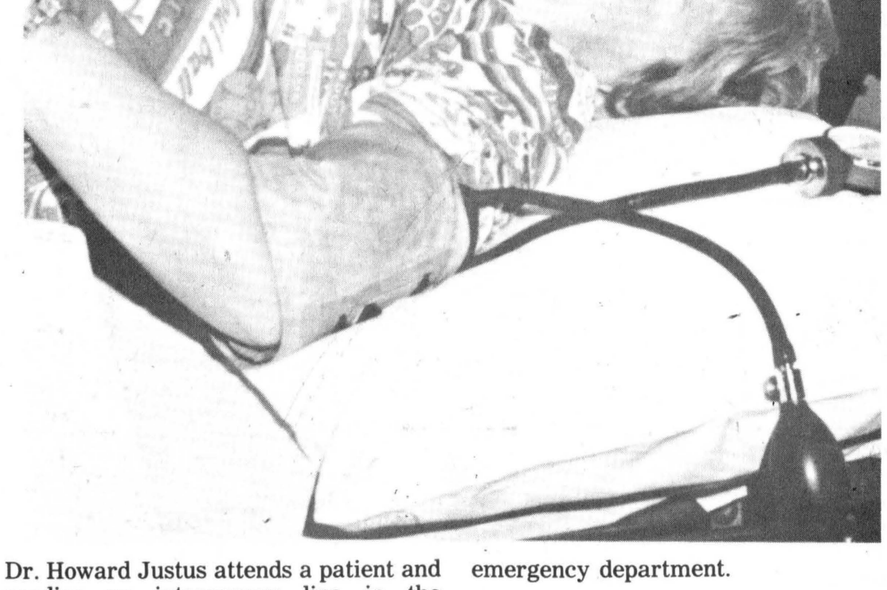

Dr. Howard Justus attends a patient and readies an intravenous line in the emergency department.

record photos by wayne laprade



Observing Saturday's mock disaster response at the WDMH were, front l-r, Julia Roberts, Ministry of Health, Carolyn Manley, WDMH Director of Nursing, H.P.Stel, Administrator, George Tyo, Emergency Planning Canada; rear, Dr. R.V. Peters, Medical Officer of Health, George Jones, Ontario Hospital Association, Alfred Lee, Casualty Simulators, Dr. Graham Houze, and Madge Coons, RN.

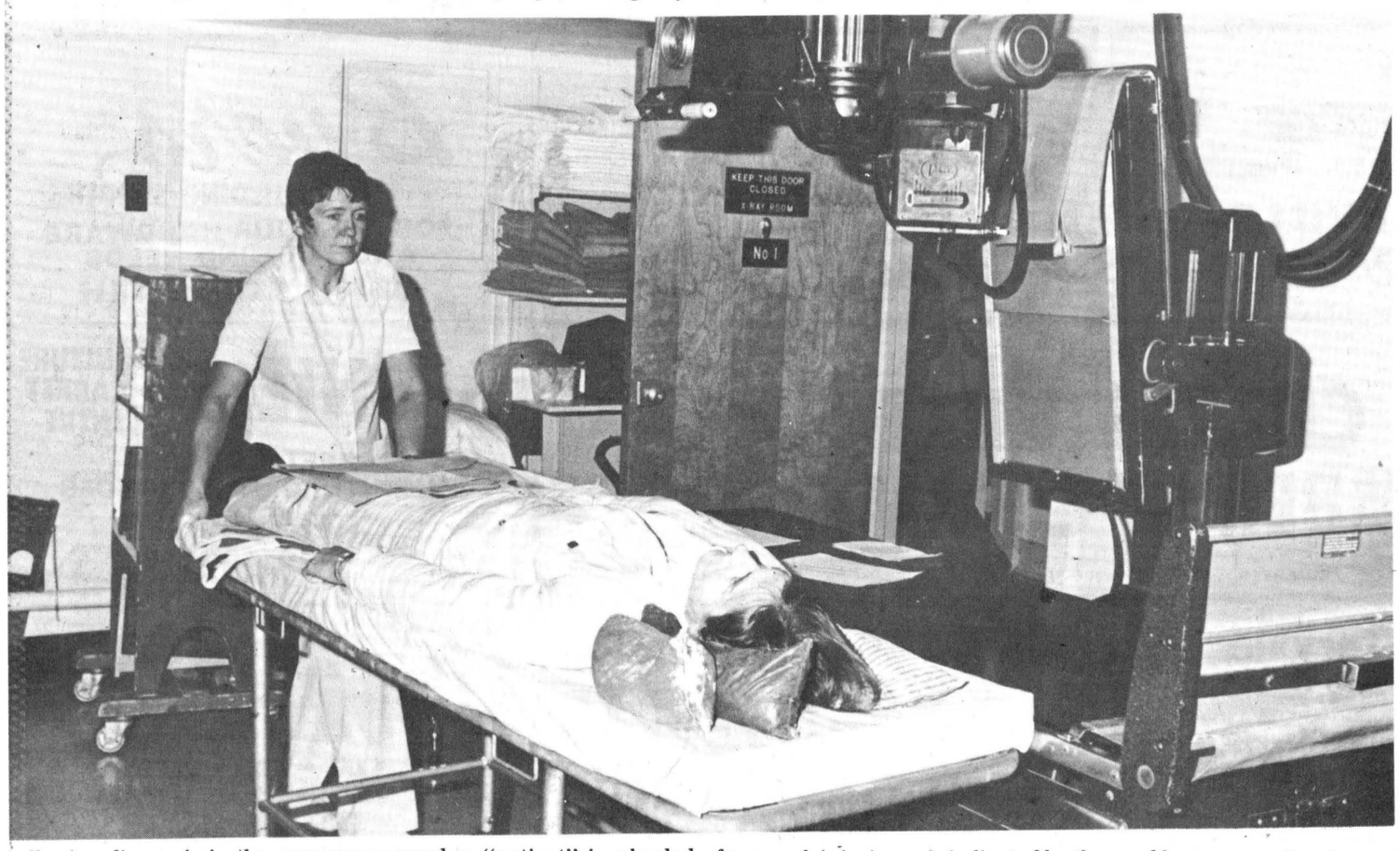

Following diagnosis in the emergency ward, a "patient" is wheeled into the x-ray room by nurse Billie Donaldson. The victim is suffering from neck injuries as is indicated by the sand bags supporting the neck area.

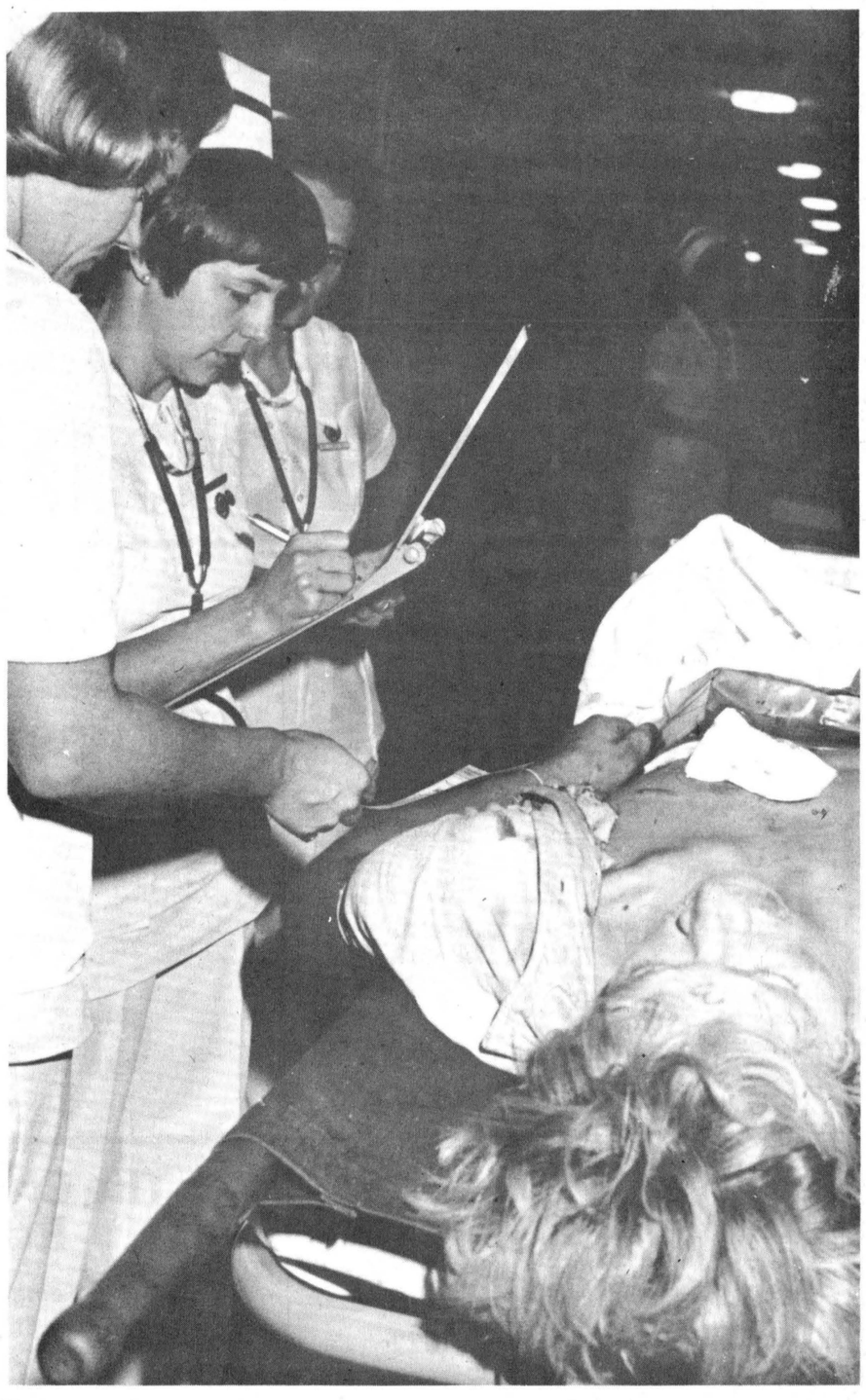

Nurses check the vital signs and blood pressure of a patient suffering from a chest wound as he is admitted to the emergency department.

CHESTERVILLE

A GOOD PLACE TO LIVE



Jimmy Moran — one of Chesterville's best friends

Testimonial Dinner
for
James R. Moran
Retiring Secretary-Treasurer of C. of C. (17 years)

CHESTERVILLE COMMUNITY HALL
Saturday, October 29
7 p.m. Sharp

To be followed by a Chamber Pub Night Dance

Dinner and Dance
$6.00 per person

Music by
COUNTRY COUSINS

A GOOD PLACE TO SHOP

DERKS EQUIPMENT LTD.
FORD DEALER
QUEEN ST. • CHESTERVILLE
448-2462

SEAWAY VALLEY PHARMACY
Dale McNaughton, B.Sc. (Phm.)
CHESTERVILLE
448-2492

JACK MacMILLAN FUELS LTD.
TEXACO DEALER
CHESTERVILLE
448-2360

Byers
BUILDING SUPPLIES
FOR ALL YOUR HARDWARE AND BUILDING NEEDS
448-3318 • CHESTERVILLE

DURANT'S FLOWERS
FLOWERS FOR ALL OCCASIONS
CHESTERVILLE • 448-2354

CHESTERVILLE CHAMBER OF COMMERCE

BERNIE'S FURNITURE & CARPET CENTRE
CARPET • DRAPES
FURNITURE • APPLIANCES
CHESTERVILLE
448-2927

MIKE DEAN
BUTCHER
CHESTERVILLE • 448-2822

The Chesterville Record
"The authoritative voice of Dundas & Stormont Counties"
KING STREET
448-2321 — 448-2322

UNITED CO-OPERATIVES OF ONTARIO
HARDWARE • FEED • SEED • FERTILIZER
CHEMICALS • FARM SUPPLIES
CHESTERVILLE — FINCH — CORNWALL
448-2377 984-2450 933-7881

C & M TEXACO 448-2388
GAS • OIL • TIRES • BATTERIES
MAJOR & MINOR REPAIRS • NO-LEAD GAS
CHESTERVILLE
Hubert Curran, Patrick Moran, Props.