THE CHESTERVILLE
RECORD

CELEBRATING TOGETHER 1784 · ONTARIO · 1984

Vol. 89, No. 36 | Chesterville, Ontario | Single Copies 35¢ | Wednesday, May 2, 1984



Members of the Retail, Wholesale and Department Store Union (RWDSU) picket outside the Winchester Cheese plant. Workers are manning round the clock pickets for four-hour shifts while the labour dispute continues into its second week. Workers walked out following a strike vote taken last Tuesday by 150 unionized employees.
Record Photo - Hanrahan

SD&G Tories oppose constituency changes

AVONMORE (Staff) - At a meeting in Avonmore Monday night the local Progressive Conservative Association came down strongly against proposed boundary changes in the riding of SD&G.

MPP Noble Villeneuve said all parties, the Tories, Liberals and NDP, were unanimous at Queen's Park in protesting changes suggested at this time.

Mr. Villeneuve on behalf of the Stormont, Dundas and Glengarry Progressive Association, read aloud thirteen briefs sent to his office, all but one of which expressed strong opposition to the change which would group the county of Grenville with Dundas and Stormont while joining Glengarry to the city of Cornwall.

"There's nothing wrong with representing the county of Grenville," Mr. Villeneuve said, "but the only trouble is we don't want to lose Glengarry."

Mr. Villeneuve noted the changes would eliminate eight rural ridings throughout Ontario and this issue is a major concern. "There is grave concern in our caucus, particularly for the rural areas and the diminishing influence the rural municipalities have."

Most of the submissions read by Mr. Villeneuve objected to the inclusion of rural Glengarry with the City of Cornwall and indicated two different sets of problems meant difficulties in administration.

"The big job is to get Cornwall out of the counties," noted a member of the audience.

However, the major concern of the electoral boundaries commission, which is composed of three Toronto residents, is to ensure all ridings in Ontario come as close in numbers to 69,000 as possible. Mr. Villeneuve questioned this procedure for the easternmost area of the province.

"We have to look at something other than numbers for the rural ridings," he said.

At present SD&G boasts only 49,000 but this number could be altered to 61,000 if Stormont and Dundas were linked to Grenville. Cornwall and Glengarry combined would total 61,000. Prescott and Russell now equal the commission's required figure of 69,000. The numbers may be allowed to deviate by 25 per cent either way, Mr. Villeneuve said.

Submissions were received from the following organizations and individuals: City of Cornwall; township of Charlottenburgh; Village of Lancaster; Township of Lochiel; Township of Lancaster; Robert and Mary Kerr; Town of Alexandria; Glengarry Federation of Agriculture; Township of Kenyon; Women for Survival of Agriculture; Township of Cornwall; Village of Maxville; Township of Roxborough.

The Stormont, Dundas and Glengarry Progressive Conservative Association will present the views of these groups at a hearing of the Commission scheduled next Wednesday, May 9 at 56 Sparks Street in Ottawa at 10am.

Gun-toting bandit robs Ingleside bank

INGLESIDE (Staff) - Roadblocks were set up in the Ingleside area Friday following an 11am robbery at the Bank of Montreal located in the shopping plaza. A man, estimated to be between 35 and 40 years of age brandished a small black handgun at a teller and escaped with an amount of cash reported by bank authorities to be "an unknow amount." Three customers and five staff members were in the bank at the time.

Witnesses said the man was wearing green work pants and work shirt. When the brown ski mask he wore slipped off his face briefly he was shown to have short brown hair and a fair complexion. He reportedly spoke with a slight accent judged to be German or Dutch. The suspect weighed between 180 and 200 pounds.

Ontario Provincial Police officers said the man commandeered a bank customer's car in the parking lot and escaped. The car was later found abandoned at the Kraft cheese plant on Dickinson Drive.

The Long Sault detachment of the Ontario Provincial Police called in the OPP helicopter and the canine team as well as setting up roadblocks. These efforts were halted after approximately three hours.

Police say they are seeking information regarding the incident and invite anyone having information to call the Long Sault detachment at 537-2245.

WCI workers strike to back demands

WINCHESTER (Staff) - The labour impasse at Winchester Cheese Inc. has reached a stalemate with neither side communicating with the other. At press time Tuesday there was no sign that talks would be initiated to resolve the discord between labour and management.

Workers struck the plant last Wednesday morning and since then have maintained round the clock shifts of picket teams. Labour spokesman Mike Armstrong, who is a member of the union negotiating team at the plant, said morale was high among the employees.

"At the moment they're all gung ho," he stated.

Mr. Armstrong commented further that there was no mention to his knowledge of continuation in negotiations. He said a few independent truckers were entering the plant area.

"They're being escorted in and out by the police."

The truckers have been collecting stockpiled amounts of the finished product. Workers claimed the company built up supplies just before the strike was called to ensure the ability to supply customers.

Jim Donnelly, international representative of the union, told The Record the strike could have been averted, in his opinion.

"There aren't many strikes in our union," he said, "and this was one of the most unusual situations we've had."

"I didn't think we were that far apart following mediation and I don't think the strike was necessary."

A group of 30 cab drivers from Alpha Taxi in Ottawa demonstrated with the picketers last Wednesday afternoon in a show of solidarity. The drivers belong to the same union, the Retail, Wholesale and Department Store Union (RWDSU).

The cheese plant first became unionized last September and is seeking its first collective agreement. Workers are asking increases of $1 an hour in the first year and 75 cents in the second year of a contract with full retroactivity to last July when negotiations started. Currently employees at Winchester Cheese earn an average $8.40 an hour. A further issue is the matter of job security as well as seniority regarding promotions, layoffs and vacations.

Nestle, union meeting today

Discussions aimed at "preventing strike": union spokesman

(Staff) -Union representatives and management of the Nestle Canada Ltd. plant here are meeting today in an effort to resolve the current problems regarding contract negotiations.

Union representative Doug Merkley told The Record the talks, which are scheduled to commence at 10am, are aimed at "preventing a strike."

The two sides are in dispute over several issues. Mr. Merkley has said that workers are questioning the money offered by the company, the length of the contract and the loss of the cost of living allowance. Current hourly wage at the plant amounts to $10.31 an hour plus 51 cents an hour under a cost of living allowance contained in the previous contract.

The unionized employees have been in a position to strike since last Saturday. Conciliation talks broke down earlier in April and following the breakdown of those talks the workers rejected the company's offer by 223 votes to 2.

$500,000 lab project for WDMH

WINCHESTER (Staff) - A $500,000 expansion project for Winchester and District Memorial Hospital was announced last week. Upon signing a laboratory construction contract to the tune of $333,000 hospital administrator Bert Stel said a major stage in a general revamping was now underway.

"This is the first step in the redevelopment of this hospital," he stated.

Construction of the new laboratory, which will be located in the south east corner of the parking lot adjacent to the medical records department, was approved by the Ontario Ministry of Health. Health Minister Keith Norton and Noble Villeneuve, MPP for Stormont-Dundas-Glengarry made the announcement last Wednesday.

"The addition planned for the laboratory department will provide approximately 2,750 square feet of extra space to accommodate an increase in the lab's workload," Mr. Norton said.

In addition to the additional space to be provided by the new facility Mr. Stel pointed out the previous lab was a safety hazard and up-grading working conditions would be a major asset for the hospital.

Chosen to carry out the project was Vie-Bilt General Contractors of Ottawa who tendered the lowest bid. Ground will be broken on Wed., May 2 and the contract calls for a 26 week construction period.

Of the $333,000 due to the contractors the ministry will pay $261,002, with the hospital responsible for the remainder. In addition to the actual construction costs the hospital has decided to install three analyzers to assist with blood analysis. These machines will cost $140,000. Total costing, including the contractor's and architect's fees, paving and other non-grantable costs, boils down to $573,304.20.

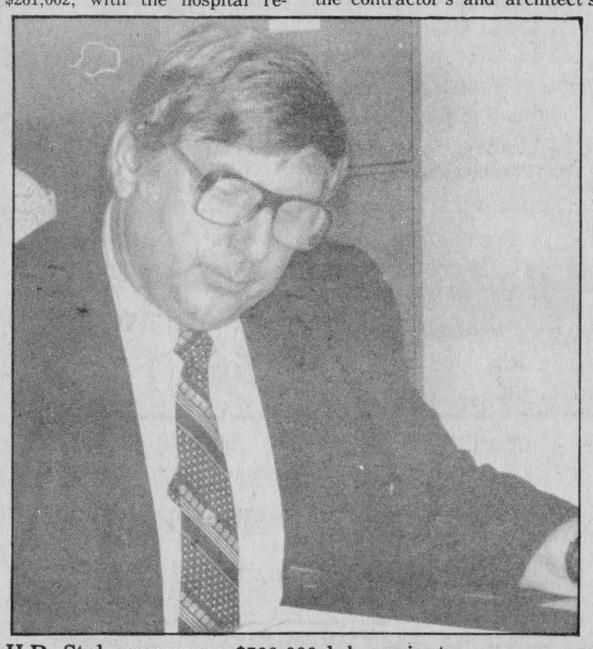

H.P. Stel announces $500,000 lab project.

Mr. Stel emphasized the hospital's fundraising effort for the new lab is by no means over. Although several municipal and service club sources have already pitched in to the tune of $177,000 the balance needed totals $87,634.42 and it is this amount which hospital organizers and friends will be attempting to raise in the months to come.

Major committed pledges to date are $100,000 from the United Counties Council of SD&G; $10,000 from the Jessie Campbell estate of Vernon; a further $10,000 from an anonymous donor; Roxborough Township with $5,000; Matilda Township also with $5,000; Finch Township $5,000. A generous donation for $13,991.18 was given by Chesterville Rotary Club. Other service clubs in the district are reportedly hard at work planning their campaigns to assist the project.

"And last but not least," Mr. Stel smiled, "the very dear to my heart Ladies Auxiliary of the Hospital contributed $40,000 out of the general fund."

Mr. Stel professed himself extremely satisfied with the low-key fundraising effort so far. He emphasized the hospital will have to approach both the ministry and the community in the future when further plans are finalized. These plans include expansion involving additional chronic beds, a larger ultra sound facility than the present obstretrical unit, an occupational therapy department, a day hospital facility and additional active treatment beds.

Roof repairs: $90,000

WINCHESTER (Staff) - Winchester and District Memorial Hospital administrator Bert Stel announced new capital expenditures amounting to $90,000 last Thursday. Mr. Stel said the amount will be spent repairing three roofs. The Ministry of Health has kicked in two-thirds of the costs.

"This is now a capital item and does not strain the operating budget," Mr. Stel pointed out.

He said that ordinarily the amount repairs would be conducted at the rate of one roof a year to be paid out of the regular budget. However, in this instance, the hospital applied for and received provincial assistance for the project.

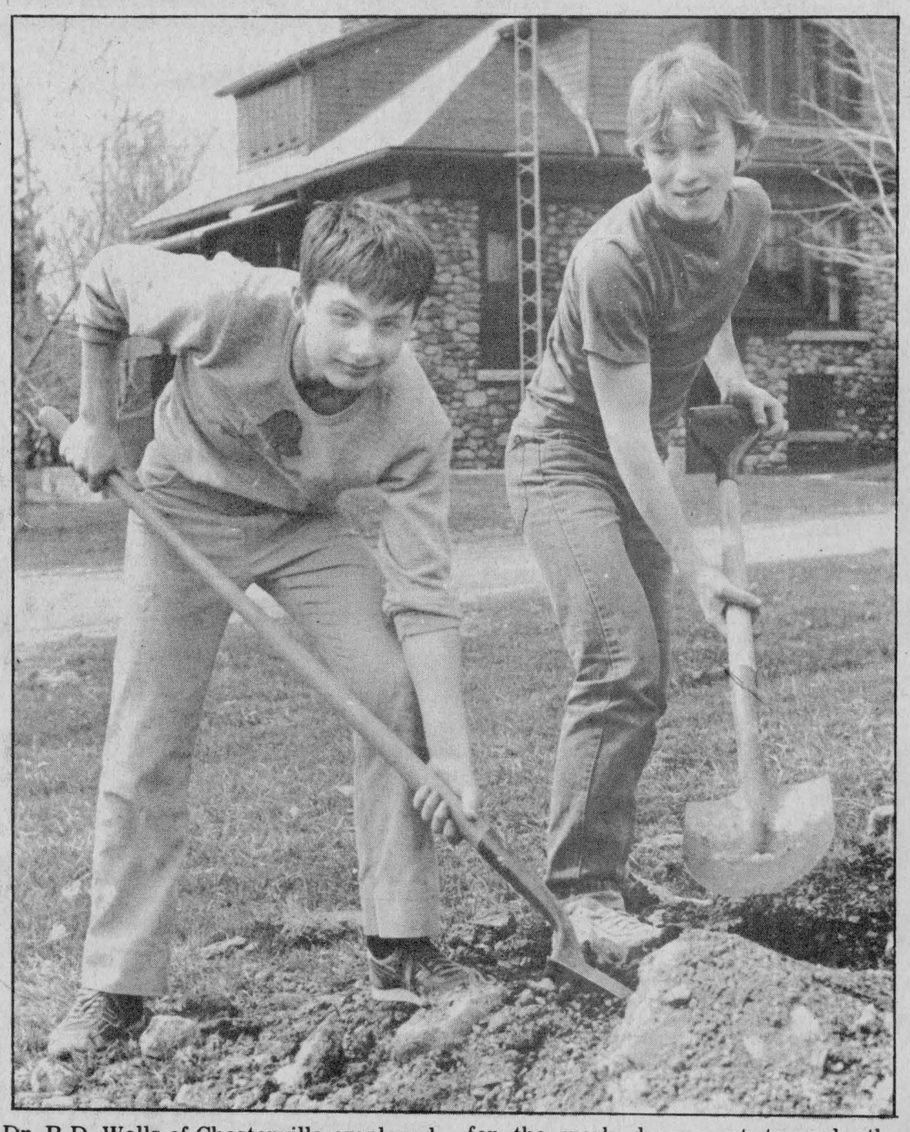

Dr. R.D. Wells of Chesterville employed a stalwart team of "slaves" to take care of a few spring chores around the yard last Saturday -- Doc Wells' hands are destined for looking after his patients' teeth rather than the spade. A donation for the work done went towards the band's expenses on their trip. At left is trombone player Paul Scholfield and baritonist Hugh Craig is pictured at right. Both are in grade 11 at NDDHS.
Record Photo - Hanrahan

ND band off to NB

(Staff) - The forty-member North Dundas and District High School band left by chartered bus Monday afternoon for a two stop-tour of New Brunswick. The group will perform in both Edmundston and St. John and will return to Chesterville on Saturday.

In order to rectify their deficit financing, as band members described their fundraising efforts, a slave day was initiated last Saturday. Having pre-paid their trips, band members were endeavouring to recap some of the cash needed to finance the trip. Bandmaster Norman St. Louis emphasized all funds had to be raised by the students themselves and not by a sponsoring service organization in the district. Each player needed to earn $140. The "slaves" offered their services for the day or for lesser periods for general clean-up and maintenance work on Saturday. Wages were left to the discretion and generosity of the employers, all of whom were willing to add something to the group's coffers.



Susan Sherring, co-ordinator of Ottawa Heritage Village, may have heard some ringing in her ears after Guy Lalonde, left, Cornwall Town Crier, and Helene Faubert Gravel, Alexandria Town Crier, delivered some Bicentennial messages at the Seaway Valley Tourist Council meeting in Cornwall last Wednesday. Miss Sherring attended the meeting to make a pitch for participation in S, D and G Day, August 23 at the Ottawa Exhibition. Both Town Criers will be participating in the event. Record Photo - Maskell

Bells are ringing for bicentennial

CORNWALL (Staff) - Seaway Valley Tourist Council lent an ear to the cries of Helene Faubert-Gravel and Guy Lalonde here last Wednesday at the Best Western Parkway Inn.

The two-attended Council's meeting to show off their talents -- as Town Criers -- and kept Council's attention with their bilingual Bicentennial cries. Helene Faubert-Gravel is the official Town Crier of Alexandria, and Guy Lalonde is Cornwall's Town Crier.

It was announced that the Criers will be among the special attractions at S,D, and G August 23, at the Ottawa Exhibition.

Susan Sherring, co-ordinator of Ottawa Heritage Village, said that S,D, and G day began in 1982 after the exhibition executive invited area municipalities to take part in the festivities.

"The response from S,D, and G has been good in the past," she said, "and we're hoping for a good show again this year."

Ray Lapointe, United Counties Administrator, who co-ordinates the counties exhibits, will once again be held jointly with the town of Alexandria and the city of Cornwall. "Most of last year's exhibits will again be returning," Mr. Lapointe said.

Terri Lalonde, Tourist Council exeuctive director, proposed that this year the S,D, and G exhibit include a beer garden for an added attraction. Miss Sherring said that the exhibition board would not go for the idea and it wouldn't fit the theme of Heritage Village.

It was also announced that the Cornwall Police Band will not be available to perform for this year's event. Mrs. Lalonde did say, however, that a number of local groups have planned Bicentennial skits for the day.

On a more disappointing note, the "Lancaster Perch" fish rolls will not be a feature at this year's Exhibition. Ian Macintosh, past president of the Tourist Council, and co-ordinator of the "Lancaster Perch" booth said that cost for the attraction is getting too high. Mr. Macintosh said that the fish rolls have been prepared at the Exhibition for the last two years, and that "it is a promotion for us but the cost of getting things up there doesn't pay." He added that a tent must be set up and taken down and staff must be provided for the day.

Alexandria Mayor J.P. Touchette said that his town sets up the Lanthier Bakery displays, and covers the cost of transportation and participation in the event.

TOWNSHIP OF OSNABRUCK

NOTICE OF COUNCIL MEETING

Take notice that the regular meeting of Council will be held on Tuesday, May 8th, 1984 at 7:30 in Council Chambers at the Township Office.

T.L. Melesky
Clerk-Treasurer

Village man dies April 24 in WDMH

Chesterville native Mr. Samuel "Drury" Fulton died April 24 at Winchester Hospital. Mr. Fulton, who was 64 years old at the time of his death, was a self-employed machine operator.

Mr. Fulton, a resident of RR3, Chesterville was born on July 8, 1920. He was predeceased by his father, Mr. Samuel Fulton, and by his mother, Mrs. Bertha (Allison) Fulton.

Mr. Fulton, who was unmarried, is survived by a niece, Donna Foster, by great niece Catherine and great nephews Scott and Grant, all of Richmond. Two brothers, Fred and Ronald, predeceased him.

Services were held at Vice and Craig Funeral Home in Chesterville on April 27 with the Rev. L.M. Ferguson officiating. Pallbearers were Ron Droppo, Ira Windsor, Allan Hutchinson, Bill Fulton, Graham Merkley and Iva Hitsman. Interment was at Maple Ridge cemetery.

Former area woman dies April 26

E. Irene Cunningham, 78, died Thursday April 26 at the Cornwall General Hospital.

Miss Cunningham was a resident of the Glen-Stor-Dun Lodge, and had lived in the Chesterville-Grantley area. She was born Dec. 11, 1906, in Williamsburg Township, daughter of the late George Cunningham and Eliza Mae Robinson.

Surviving are sister Grace Wilson of Boulter and brothers Hugh Cunningham of Cornwall and Wilfred Cunningham of Massena, New York. Also surviving is nephew Kenneth Wilson. Miss Cunningham was predeceased by brother Clifford.

Funeral services were held Sat., April 28 from Chesterville with Rev. L.M. Ferguson officiating. Interment followed at Grantley Cemetery. Pallbearers were Carl Edgerton, Hulbert Henderson, Wilburn Robinson, Dalton Casselman, Francis Sharkey and Wendell Harper.

CANADIAN CANCER SOCIETY

Cleary Home Hardware
SPENCERVILLE 658-2004



Under New Management



Grand Opening

Cleary's

Garden Centre

SUNDAY MAY 6TH

Hey You! Consider a nice leisurely drive with the family this Sunday and make it a point to stop in at Cleary's Garden Centre in Spencerville. Open 10 A.M. to 4 P.M.

Featuring:
- A variety of trees and shrubs
- Fertilizers and weed sprays
- Lawn care and gardening equipment
- Door prizes and Special Draws (No Purchase Necessary).

Added Attraction: A professional consultant from Nutrite will be on hand to test dry samples of your Lawn & Garden soil and advise you of any necessary requirements.

NUTRITE

FULTON BROS. LIMITED

Hours: Tues. - Sat., 8 - 6 p.m. Fri. - 8 - 9p.m.

TV & APPLIANCES Sales & Service 448-2195

HITACHI

Better Living Starts at Home 448-2345 Home Hardware

KLEENEX, 200's WHITE **FACIAL TISSUE** .89

WESTON, 24 oz. Loaf **White Sliced Bread** .59

FRESH TROPICAL **BANANAS** .29 lb. .64 kg

HYGRADE, 450 g **BASEBALL WIENERS** 1.19

PRONTO, 2 Roll Pkg. **PAPER TOWELS** .99

AYLMER, 1.36 L **TOMATO JUICE** .89

WESTON, 8's **HAM & WIENER BUNS** .79

LAFLEUR SMOKED **Cottage Roll** 1.99 lb. 4.38 kg

MADELEINE, 796 ml **PEA SOUP** .69

HEALTHO, 723 g **DOG FOOD** .39

WESTON, 24 oz. **Cracked Wheat 100% W/Wheat** .69

CANADIAN QUEEN **Sweet Pickled Cottage Roll** 1.69 lb. 3.73 kg

KELLOGG'S, 675 g **CORN FLAKES** 1.59

ALLAN'S, 1.36 L **APPLE JUICE** .99

DAVIDSON, 12's **SCONE ROLLS** 1.09

STORE SLICED **DAVERN BOLOGNA** .79 lb. 1.74 kg

CHEER, 6 L **POWDERED DETERGENT** 3.99

NESCAFE, 10 oz. **INSTANT COFFEE** 4.99

WESTON, 275 g **Chocolate Swiss Rolls** .99

MAPLE LEAF **Pear Shaped Hams** 1.99 4.38 kg

GENERIC, 450 g **ASSORTED COOKIES** 1.19

SUCCESS, 750 ml **Raspberry/ Strawberry Jam** 1.49

MEADOWGOLD **ICE CREAM** 2 L Cont. 1.69

MAPLE LEAF **BACON** 500 g 2.09

SUNLIGHT, 500 ml **LIQUID DETERGENT** .99

NIBLETS, 398 ml **CREAM CORN** .69

FARMHOUSE FROZEN **Cream Pies** 340 g 1.29

MAPLE LEAF **BOLOGNA** 500 g 1.59

CLARK'S, 398 ml **BEANS & PORK Tomato Sauce** .69

CARNATION, 385 ml **EVAPORATED MILK** .79

HIGHLINER FROZEN BOSTON BLUE **Fish in Batter** 350 g 1.79

MAPLE LEAF, 500 g **Sausage Rounds** 1.99

SUCCESS, 796 ml **CHOICE Peach Halves** .99

NOVO, 28 oz. Tin **Spaghetti Pork & Beans** .99

CALIFORNIA **ICEBERG LETTUCE** .59

MAPLE LEAF **Sausage** 500 g 1.99

CRUNCH MEAL, 8 kg **DRY DOG FOOD** 5.99

PREM, 340 g Tin **LUNCHEON MEAT** 1.49

FRESH FRUIT **Granny Smith Apples** .49 lb. 1.08 kg

MAPLE LEAF - 175 g **COOKED HAM** 1.69

AYLMER, 1 L **Tomato Ketchup** 1.89

JOLLY MILLER Assorted - 3x92g Pkg. **DRINK CRYSTALS** .99

LARGE SIZE **ENGLISH CUCUMBERS** .69

STAR **BACON** 500 g 1.29

YUM YUM, 400 g **POTATO CHIPS** 1.97

NESTLE, 1 kg **Chocolate Quik** 2.99

FLORIDA **Firm/Red Tomatoes** .59 lb. 1.30 kg

MAPLE LEAF, 500g **ASSORTED SALADS** 1.49

BEAUTI-TONE, 5 L **Interior Roll-On STUCCO** 12.99

COVER UP, 4 L **Int./Ext. Flat Latex** 12.49

COVER UP, 4 L **Int. Latex Semi Gloss** 15.95

MAPLE LEAF **POLISH COIL** 1.59 lb. 3.51 kg

HOME HARDWARE Home Hardware

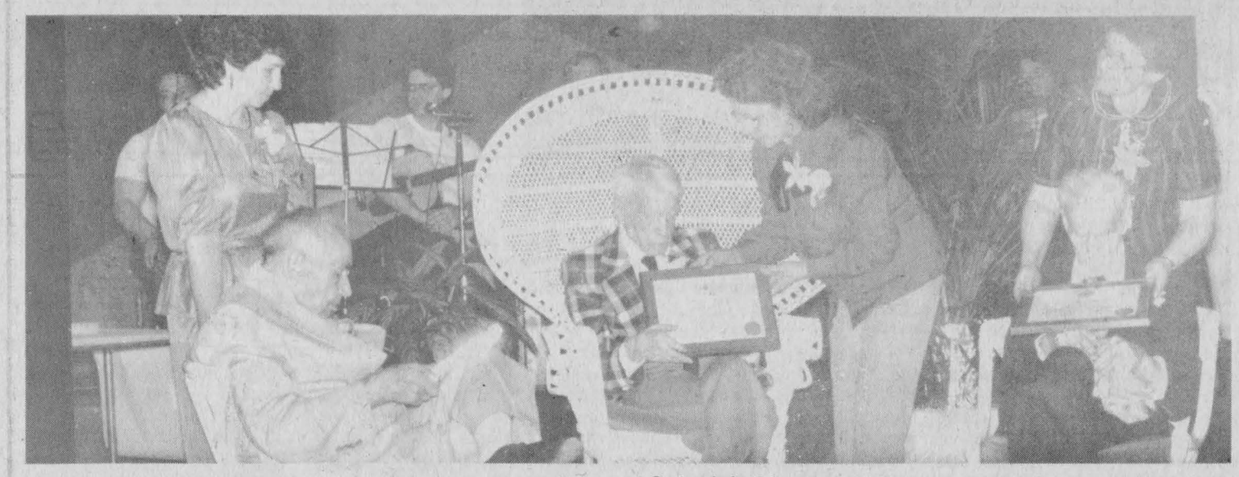

Three residents of Embrun's LaPalme Nursing Home were honored at a party attended by 300 persons. From left Mr. William Lavictoire, 100, Mr. Henry Welsh, 102 and Mr. Louis Beaudoin examine plaques from Ontario's Lieutenant-Governor. Assistance is rendered by Julliete Bisaillon, Lorette Giroux and Francoise Lalonde, employees of the nursing home

Record Photo - Hanrahan

Embrun residents honor centenarians

EMBRUN (Staff) - Three hundred people turned out on Friday night to honour centenarians residing at Embrun's LaPalme Nursing Home. Mr. Henry Welsh, a native of Liverpool, England, will be 102 on May 14. Two other gentlemen shared the limelight, Mr. Louis Beaudoin, who was 100 on March 11 and William LaVictoire, 100 on May 26.

The occasion was marked by Ontario Lieutenant Governor John Aird who sent commemorative plaques. Embrun mayor Gaston Patenaude and Dr. Pierre-Jacques Baudet, physician in charge of the residence, were guest speakers and warmly congratulated the three centenarians. The gathering took place in the community Recreation Centre. Congratulations were also conveyed from Denis Ethier, Liberal member of parliament for the riding. Mr. Ethier was unable to be present, however, but sent his good wishes.

Nestle award winners

(Staff) - Two Nestle's employees recently became deserving recipients of $1,500 awards, the highest amounts ever paid under the Chesterville Suggestion Plan at the plant. Arthur Hebert, coffee extractor operator, and Raymond Landry, lead hand, coffee manufacturing, received recognition for their solution to a problem which was hampering the manufacturing of Encore since its inception.

Their ideas resulted in a significant cost reduction in Encore manufacture. The solution presented by Mr. Hebert and Mr. Landry underwent a two-month trail period and the process was then officially established.

Berwick euchre winners

BERWICK (Special) - Euchre was held at the Berwick Community Hall on Sunday April 30.

Ladies high score went to Kim Johnstone, followed by Jennifer Hunt and Hattie Ouderkirk. The skunk prize went to Lillian Graham.

Men's high score was Clifford Lacey. Henry Ouderkirk had second high, followed by Gerry Deschamp.

The door prize winner was Irene Lacey, and special prizes went to Theo Armstrong, Violet Robertson, Tommy Armstrong, Vaughn Burd and Edith Waldroff.

PERSONALS

(Special) - The Rev. E. Earle Eaton conducted Sunday services at St. James United Church, Avonmore and Chalmers United Church, Finch. In the course of the week he was in Ottawa for Gospel Fellowship Luncheon, British Israel Bible Study, Mental Health Association Dinner Meeting.

RENT A CAKE FOR YOUR WEDDING!



9 DIFFERENT DESIGNS TO CHOOSE FROM...

$39.95 & UP

STORE HOURS:
Mon. - Fri., 8:30 - 4:00
OR BY APPOINTMENT

Country Cake Boutique
Hwy. 43, Chesterville
448-2474
Located in Countryman Electric Building

Mother's Day Sale

THE CLOTHING Barn

Hwy. 31, 2 mi. north of Morrisburg 543-2744

REGULAR STORE HOURS:
Sun., 12 to 4
Mon. - Sorry Closed
Tues., Wed. & Thurs., 9 to 6
Fri., 9 to 9; Sat., 9 to 6

10 Big Days

Sale ends Mother's Day, May 13



The staff at the Clothing Barn — Mary, Vera, Beatrice, Verla and Alex wish all Mothers a Happy Day!

All Blouses
SIZES 5 TO 16
from Attonella, Hi Georgie, Elite, Shirtmate, Phil Carry
20% Off

All Skirts
SIZES 5 TO 16
REGULAR AND PETITE
from Mr. Leonard, 3 Dee, Phil Carry, Newport and Garry Petites
20% Off

All Men's Sport Jackets
SIZES 36 TO 46
SHORTS, REGULARS, TALLS
Supersuede, Hopsack, Cord and Tweed
20% - 30% Off

All Men's Short Sleeve Shirts & Tops
from Arrow, Jantzen, Cooper, Stanfield
20% Off

Recent Clothing Barn draw winner: Sheryl Wells, $147.98 refund.

"Let your love shine on Mother's Day."



Merlin Olsen

The Tea Kettle™ Bouquet from your FTD® Florist.

$30.

The Copper Bowl™ Bouquet from your FTD® Florist.

$23.





TICKLE MOM'S FANCY
With our Sweet Love Tickler 6 Sweetheart Roses & Bow, Baby's Breath, Silk Rose Stick Pin
$16.40 · Delivery Extra

Colander In Bloom.

As Seen On TV



Surprise Mom with the new Colander Bouquet. Fresh colorful flowers inside an 8-inch, white enameled metal colander. It's fresh beauty she'll love on Mother's Day... and fine quality she'll love after Mother's Day. Best of all, one quick call to our shop sends it anywhere in the country. So make her day. Call now.

Send the Colander Bouquet for Mother's Day Sunday, May 13.

Flowers for Mom in Gifts that...



sift flour...
(The Flour Sifter Bouquet)



measure sugar...
(The Measuring Cup Bouquet)



serve berries...
(The Berry Basket Bouquet)



and water plants.
(The Watering Can Bouquet)



VASE OF LOVE
4 Carnations Milk Glass Bud Vase & Greens topped with a bow.
$9.98 · Delivery Extra



CENTER OF LOVE
Table Centre Carnations Daisies & Baby's Breath
$19.50 · Delivery Extra

ALL PRICES CASH & CARRY



Mother's Day messages with a special air about them.

African Violets $3.50
In a Hat $6.50

12 Carnations in a box with greens $11.99

Mixed Cut Flower Bouquets Some with Roses $5.49

Cash & Carry ONLY!!

Mother's Day Messages with a special air about them! Choose from one of our lovely arrangements and give it an extra lift with a special Mother's Day Superloon TM filled with helium only **$5.00 Extra.**

FTD SINCE 1910 · AFS · Teleflora AS6210

448-2354 CHESTERVILLE
FLOWERS

Notebook

Government by poll

The backroom boys who orchestrate the doings of the Big Blue Machine in Ontario seem to have been stirring the entrails again. Rumours have been rife in recent weeks purporting to set a June date for a provincial election.

This week, though, the omens point to backdating the whole thing to October. That would get the Queen's Ontario visit out of the way, to say nothing of the Pope's Canada trip. And a possible federal election would probably be nicely tucked away too, unless the Feds, armed with their new leader, decided on an election as far away as next spring.

The problem, of course, with staging a June election, was that for the life of them the Tories couldn't come up with a viable reason for going to the people at that time. No issue, no election. But Premier Bill Davis recently acknowledged election planning is currently underway. He also admitted the polls would favour his party and presumably these results should hold good indefinitely. Sources within the Premier's office are now hinting at a possible fall scenario.

Traditionally the Ontario Tories would not go to the voters until 1985 and there Davis is inviting accusations of calling an unnecessary and premature election. One snag the Davis organization may face if they go with an October date would be a reduction in manpower should a federal election be called at that time. It seems Mr. Davis has promised to lend some of his best organizers to Federal leader Brian Mulroney in the cause of ousting the Liberals for good and all.

Meanwhile the rest of us sit with bated breath and wait to discover what happens next.

- Alvah Hanrahan -

County hazard

Should circumstances conspire to draw anyone along the rocky precincts of Country Road 18 between Gallingertown and Hoasic these days it's best to be prepared. Fasten your seatbelts and batten down the hatches. There's mud coming up through the roadbed and the potholes extend downwards about a third of a metre.

The counties blame the province and the provincials whine about hard times and recession. Granted, SD & G posesses the longest county road system in Ontario. And the area is thinly populated relative to some of the other 26 systems, with average traffic here of 270 cars a day over county road 18.

Statistics like this don't amount to a row of beans to the unfortunate driver bouncing over the ridges and precipices of Hoasic. What we would like, of course, is to see a larger proportion of the $2.1 million the local authority spends on repairs. Better still, local residents would prefer that the road be reconstructed.

But lest we hold our breath awaiting such a development the best we can hope for is reconstruction of that section of the road sometime before 1994.

In fact, "normal repairs" rather than reconstruction are going to be the order of the day for several years. The reason for this is that an estimated $36 million worth of work needs to be done at this point in time and the counties get an allocation of $1.8 a year in which to do it. Tack on a bit to account for future inflation and we can be guaranteed rough roads for years to come while driving east of Osnabruck Centre in springtime.

Road officials do admit the situation is worse than in several years past but having come through a long cold winter the spring thaw has also played a joke on those of us who inhabit that part of the world or whose business takes us along the delights of county road 18. **- Alvah Hanrahan -**

Nothing Ventured...

Chesterville and district youth are fortunate in that civic-minded Rudi Derstroff is negotiating with Scouts of Canada to initiate a Venturers organization in the village. Mr. Derstroff last year stepped into the breach and revamped the First Chesterville Scout Troop which had been leaderless for a year previously.

With the advent of the Venturers Company upon the local youth scene opportunities exist for a fulfilling and worthwhile experience for young people. Girls are not forgotten, for Mr. Derstroff plans to organize the Chesterville company on a co-ed basis.

The scouting tradition reaches far back into the town's history to just before the First World War. Girl Guides were first established here in 1925. Beavers and Brownies followed in later years. Many residents in the town feel it would be a shame to be without these youth groups which at the moment appear to be thriving.

We shall watch with interest Mr. Derstroff's crew as they make their presence felt and we'll "be prepared" to help them out from time to time with their necessary fundraising efforts.

- Alvah Hanrahan -

THE CHESTERVILLE RECORD

REGISTRATION NO. 0242
SECOND CLASS MAIL

A ST. LAWRENCE PRINTING CO. LTD. PUBLICATION

P.O. Box 368 — Chesterville — 448-2321 - 2322

Subscription Rate: $15.00 per year, within a 40 mile radius of Chesterville, $17.00 per year, outside the 40 mile radius, U.S.A. and Foreign $30.00 per year.

ROBIN MORRIS ..... MANAGER
ALVAH HANRAHAN ..... EDITOR
W. "WOODY" LAPRADE ..... ADVERTISING MGR.

Chesterville's Past

24 — From the Record, Thurs., May 1, 1924

The plate glass window in Mrs. Verna Hummel's millinery show room was smashed in a peculiar manner about nine o'clock on Saturday evening, when the end of a plough crashed through it. Walter Hummel, was attempting to turn his outfit in the narrow street opposite the millinery store and, backing too close to the curb, struck the glass with costly results.

A case of attempted arson is reported from Addison, Leeds county, where gasoline spread over the steps leading to the boiler room of the Nestles' Food Company, formerly Palace cheese factory, and was ignited in an effort to burn down the building late at night. Had it not been for the presence in the stables of Verner Molton, an employee, the building would likely have been destroyed. The wall and door of the building were scorched before the fire could be extinguished.

Grantley News: Mrs. Geo. Johnston and family of Chesterville spent one day last week with her brother Mr. Wm. Merkley. Bert Myers and Angus Curran spent Monday at Mr. Jim Robinson's, Morrisburg. Mr. and Mrs. Chas. McMillan and children Hazel and Aileen, spent Sunday at Mr. Jas. Wallace's. Mr. and Mrs. Milton Carr and children spent Wednesday with Mr. and Mrs. Alf Wells, Aultsville. Miss Katie Carr spent a couple of days with Bessie Shaver last week. Miss Ida Barkley of Newington, and Miss May Eligh of Finch, spent Thursday with Mrs. Milton Carr.

Contributed by the Chesterville Women's Institute: - Our town holds a unique position in being the only municipality in Dundas County having a paved street. In this departure we are pioneers for better roads in all towns and villages of our county. Only one town in the county possesses a condensed milk factory and that is our home town of Chesterville. We are also well favored in having the nucleus of a good fire protection service in having a water main with accompanying hydrants. And latest but not the least of our many advantages is that we have a real live association called the Chesterville Bowling Club.

Real Spring weather this week has inveigled many into rushing the preparation of their gardens for an early crop of vegetables and flowers. Farmers have also been making a start on the land in the higher sections and if the weather continues favorable seeding will soon be accomplished as the ground appears to be in excellent condition for working.

Friends of Mr. and Mrs. C.L. Hamlen, formerly of the Nestle's Food Co. staff here, but lately of Elba, New York, will be pleased to hear of Mr. Hamlen's promotion to the management of the company's plant at Sunbury, Ohio, to which place they are moving this week. The plant at Sunbury is the only one of the kind operated by the Nestle's company where the only product is malted milk and Nestle's food.

Berwick News: Miss Lizzie Carruthers and brother Archie of Cannamore, were guests on Sunday of their aunt, Mrs. A. Summers. They accompanied their grandmother Mrs. Coulthart, who spent the winter with her daughter Mrs. Summers. Messrs. Duncan McPherson and Albert Blair left last week for Western Ontario. Some patrons of the cheese factory refused to take their milk on Sunday morning, not believing in breaking the Sunday law.

44 — From The Record, Thurs., May 4, 1944

The Chesterville District Co-operative Ltd., organized to market the egg producers' produce, is at a standstill. Approximately 200 farmers have expressed their desire to get behind the organization by paying cash, signing cheques or notes to buy shares which will finance the project. Shares are $10 and Farmers' purchases range from one to 10 shares. When the canvas is completed, enough capital will have been turned in to give the venture a strong financial backing.

The final competition in the first musical festival sponsored by the Dundas-Grenville Young People's Union was held in the United church auditorium, Spencerville last week. The Silver Trophy was won by Inkerman Young People's Union for having the highest number of points. Mrs. H. Allison of Chesterville, president of the organization was in the chair, and Mrs. Eric Casselman, also of Chesterville, made the award presentations.

The regular meeting of Chesterville Village Council was held last week with the following in attendance: G.H. Barkley, reeve; and Councillors Thos. Allen, Herman Hummel and R.J. Barrie. A grant of $50 was made to the Horticultural Society. Accounts for the previous month were passed and ordered paid, and a number of communications were considered and laid over until some future meeting.

Robert Sutherland and Donald Casselman attended the first annual church parade of the Avonmore High School Cadets to St. James United church, Avonmore on Sunday. The cadets were accompanied by Finch platoon and Cornwall Pipe Band. Service was conducted by the pastor, Rev. C.H. Ferguson, and assisted by Rev. M.N. McDonald.

Local News: Pte. Joan Armstrong of Ottawa, daughter of Mr. and Mrs. Geo. H. Armstrong has returned to her station at Argyle Barracks in Ottawa after visiting with a friend in New Brunswick. Mrs. Lindsay Mackie of Crysler spent the week-end with Mr. and Mrs. Fred Brooks of Ottawa. Mrs. Ed. McCann, Brockville, spent the week-end with Mr. and Mrs. Allison Graham. Mr. and Mrs. E.P. Hall spent last week-end at the latter's parents' home. Mr. Barkley, Dunbar, prior to leaving for Bermuda where Mr. Hall, an engineer is stationed.

The regular meeting of the Women's Association of Trinity United church was held in the Sunday School recently with 20 members present. The meeting was opened with singing and scripture reading by Mrs. Maybee. The program consisted of a reading by Mrs. Hugh Smith and a solo by Mrs. Chas. McMillan with Mrs. Howard at the piano. The meeting was closed with the National Anthem.

Beckstead News: Mr. and Mrs. Simeon Droppo visited on Sunday with Mr. and Mrs. Hubert Beckstead. Mr. Marvin Robinson spent Sunday with his son, Mr. Basil Robinson. Miss Shirley Beckstead spent the week-end with her aunt and uncle Mr. and Mrs. Stanley Shay. Mr. and Mrs. Donald McMartin were in Cornwall on Sunday. Visitors at the home of Mr. Frank Whittaker on Sunday were, Mr. and Mrs. Otis McMillan and Donald, Mr. and Mrs. Earle Gainer and Erman and Garry, Mr. and Mrs. Herman Strader, Mrs. Charlie Herriman, Roy Herriman, Mr. Kenneth Beckstead, Wm. Beckstead, Emerson Barkley and Wray Froats.

64 — From the Record, Thurs., May 7, 1964

William Parkinson, Brampton, has been appointed as assistant agricultural representative in Stormont and Dundas. He is a recent graduate of the animal husbandry course at Guelph University.

A survey of accidents to farm people in Dundas County is being conducted this year by the Farm Safety Council. Five years ago an accident survey for Dundas revealed 156 farm accidents, 2,653 days of work loss, $13,813 in medical bills and $83,021 in property damage.

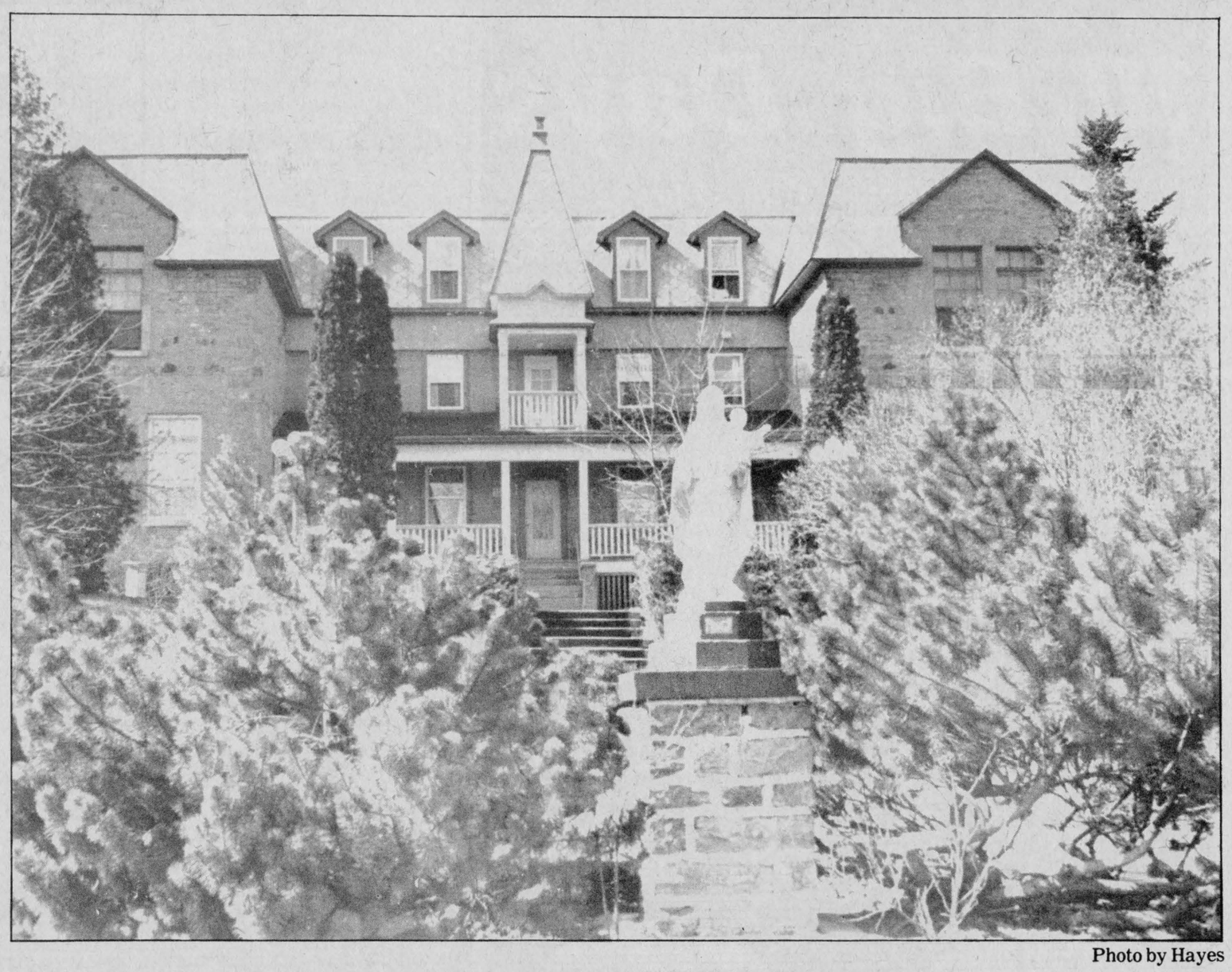

Photo by Hayes

Letters

The Editor:

Chesterville Public School seems to be a victim, again. The SD&G Board of Education has announced serious cutbacks, especially in Dundas County, that will drastically affect our elementary school.

Fully four teachers at CPS are either being released outright, or their time seriously cut back, effective September, 1984.

The areas affected at Chesterville Public School are a) Music; b) Resource Withdrawal (which involves library and remedial work); c) French language instruction; and d) the reduction by two half-days a week of one fulltime teacher's job.

The practical results of these measures will include 1) the decimation of school-wide music programs and events; 2) the hampering of essential remedial work for students needling extra help; 3) the doubling in size of most French classes; 4) the removal of consistent individual teacher contact and influence in a Grade 2 class; and 5) the attendant increase in workload for an already hard pressed staff.

Supposedly, these cutbacks are necessites in these harsh economic times. Indeed, we all know the stresses imposed by shrinking budgets and ever-increasing inflation, but no parent I have spoken to is as concerned about increased taxes as they are about decreased and inferior educational standards that such "economizing" might well produce.

While I agree that it is only good management to "trim the fat" from excessive budgets in any organization or operation, I also fear that overzealous butchers can begin to cut into the very meat of vital programs, disposing of valuable services, while the customer still must pay for the entire carcass.

Perhaps the economy-minded butchers at the Board office might better turn their attention to the head of this creature, where there appears to be plenty of bone and fat that should be excised!

Sincerely but sadly,
Richard S. Bombay
A Celebrating Parent

The Farmer's Wife

by Wyn Thompson

May is a magical month. It evokes apple blossoms. Up and down the concession roads the apple trees explode into beauty. In the early days of settling our valley, every man who cleared his acreage, built his house, and put in his garden, set out his orchard. As I drive some of these roads now, I note that the house and barn are gone, the fields overgrown while the bush crowds closer, but the old orchard remains. At least a few old, gnarled trees do.

I have just come in from covering the peas as a cold snap is predicted. I looked in sympathy at the budding tulips but resisted covering them for fear of breaking the stems.

The sound of tractors working in the fields nearby is like the hum of a million busy bees and I decide it is time to salute the farmers of the world.

It is difficult to define a farmer. He is often referred to as a 'drag on the market', a freeloader, or in better moments like at election time, a good citizen.

"A farmer is a paradox, and the reasons in part, are that:

He is an "overall" executive with his home in his office!

A scientist using fertilizer attachments!

A purchasing agent in a battered old straw hat!

A personnel director with dirt under his fingernails!

A dietitian with a passion for good alfalfa, aminos and antibiotics!

A production expert with a surplus, and a manager battling a cost-price squeeze!

He manages more capital than most of the businessmen in town!

He likes sunshine, good food, country fairs, auction sales, his family, his friends, his shirt collar unbuttoned, and above all good soaking rains at regular intervals.

He is not much for droughts, lack of drainage ditches, so-called experts, weeds, the eight-hour day, insects, or helping with the housecleaning.

Farmers are found in fields - ploughing up, seeding down, rotating from, planting to, fertilizing with, spraying for, and harvesting.

Wives help them, little boys follow them, the Ministry of Agriculture and Food sometimes confuses them, city relatives visit them, salesmen wait for them and detain them, weather can delay them but it takes heaven to stop them...Might as well put up with him - he is your friend, your competitor, your customer, your source of food, fibre, and young citizens to help replenish your towns and cities.

He is your countryman - a denim-dressed, business-wise, fast-growing statesman of stature.

Canadian farming has developed rapidly since the end of the last war, and especially this decade. Today, farming is part of the computer age. To be successful, today's farmer must have many talents.

He is probably producing enough to feed between twenty-five and fifty people. He has much more money invested in his farm than many small businesses - a larger investment per worker than many industries.

On the important decisions he must make almost daily during the rush season rests the fate of his yearly profit. Added to this he is tired out from the rush of work and heat.

For example one of his worries may be: a pen of hogs are ready for market, the price has dropped, the heat is searing. What should he do? Hold them - risking some loss in grade, loss in shipping due to heat, more labour and feed costs while hoping the weather will cool and the prices go up? Talk about the vagaries and worries of investing in the stock market!

Another example of a decision he must make: one hundred acres of harvesting left and three custom jobs promised, the weather just right for combining and a main part of the combine breaks. He can repair it himself for $200 but would have to wait perhaps a week for the parts and then spend a day fixing it.

It's an old combine and only a matter of time until there will be another breakdown. He hasn't the ready cash and wonders about approaching the bank manager for a loan to buy a new one. He's talking many thousands of dollars, not just a few hundred. With a perishable crop waiting, this calls for immediate action - other businessmen can usually ponder such a decision for a few days.

At such times I wish we could still follow the advice of Peter McArthur's, "Farming is one of the finest occupations in the world if taken in moderation." The problem today is one cannot take farming in moderation...it's all the way or none of the way, unless of course, you are a hobby farmer and have another income on the side. But for a bona fide farmer, it's all the way if one hopes to keep one's head barely above water in these most difficult times.

So I salute the farmers of the world today and their hard-working families who stand shoulder to shoulder with them, even as in the days of the early settlement of all of these agricultural countries.

I make myself a coffee and pick up the Farmer's Almanac to read a spell while waiting for the Farmer to come in from the field. I read, "Sow the hardy vegetables when apple blossoms show pink and the tender ones when the first colour appears in the lilacs. Well we shall see!

I look out the window and see the tractor lights continuing up and down the field. If I had a dollar for every time I have checked thusly over the years, I would be a wealthy woman indeed.

I read on and find that, "If May is misty, expect a hot June and a good harvest." I sincerely hope so after the near disastrous conditions of last year.

However, a tiny bit of May should be saved to forget the demands of work and to go out and experience the delights of spring. It seems to me that it is a good thing for any parent to stop now and again and wonder what memories they are giving their children. Of their grandchildren, for that matter. We all try to leave real property, but memories are property too!

Boundary commission meets May 10

(Staff) - Hearings into the proposed changes under the auspices of the Ontario Electoral Boundaries Commission commence next Wednesday and will review eight submissions from the counties of Stormont, Dundas and Glengarry. Briefs to be heard are from George Samis, MPP for Cornwall; the United Counties Council of Stormont, Dundas and Glengarry; the Township of Lochiel; The Progressive Conservative Association of Stormont, Dundas and Glengarry; the New Democratic Party of Stormont, Dundas and Glengarry; the Glengarry Federation of Agriculture; the Alexandria and District Chamber of Commerce; the Stormont, Dundas and Glengarry Liberal Association.

All of these submissions will be heard on the first day of the two day session. Scheduled for Wednesday, May 10 at 56 Sparks Street in Ottawa, George Samis' submission is first on the list. The other submissions from the area have been scheduled sixth through twelfth. A round two dozen briefs will be presented on May 10 with other hearings to be presented on Thursday.

Villeneuve heads committee

TORONTO - Noble Villeneuve, MPP for Stormont, Dundas and Glengarry, announced last week that he has taken up his new position as vice-chairman of the Standing Committee on Resources Development.

The standing committee deals with the areas relating to the resources development field, such as agriculture, transportation, natural resources and labour. Recently, it has been examing the White Paper on the Workers' Compensation Act and the Weiler Report on workers' compensation in Ontario.

Mr. Villeneuve is also a member of the Procedural Affairs Committee.

"I am very proud to have been selected as vice-chairman of the Committee on Resources Development," he stated. "I am gaining invaluable experience on a wide range of issues relevant to the United Counties and to Ontario as a whole."

Mountain resident dies April 22

Retired CPR section hand and farmer Arthur "Hugh" Desjardin, RR2 Mountain, died in Winchester District Memorial Hospital Sat., April 22. Mr. Desjardin was 80.

He was born Feb. 21, 1904 in Fort Coulonge, PQ, the son of Alexander and Margaret (Manuell) Desjardin.

Mr. Desjardin is survived by his wife, Alice Dorthy Desjardin; two daughters, Dorothy (Mrs. Brain Seeley), Prescott and Shirley (Mrs. Earl Hogan), Kemptville) two sons, Alex, Hallville, and Hugh Jr., at home) two sisters, Minerva and Mildred, and by three grandchildren, Bonnie, Connie and Vicki Hogan. He was predeceased by three brothers and three sisters.

Rev. F. Hare conducted funeral services from the Vice and Craig Funeral Home, Church St., Winchester, at 1:30pm Tues., April 24 and interment was at South Gower Cemetery. Pall bearers were Roy Hastings, Matt Hastings, Lloyd Hyndman, Albert Koekkoek, Gary Hoy and Glen Fetterly.

Toll free number

OTTAWA (Special) - The Hon. Ed. Lumley, Member of Parliament for Stormont-Dundas, announced April 25 that the Canadian government has recently established a toll-free telephone referral service in the Province of Ontario to assist residents in their dealings with federal programs and services.

When people are unsure who to call in the Canadian government, they can speak to a client service officer trained to answer general questions about federal programs. If the questions are more specific or complex, callers are put in touch with the appropriate federal office to answer their questions. People with concerns that should be dealt with by their Members of Parliament are directed to their constituency office.

The toll-free telephone number for use by residents in Cornwall and Stormont, Dundas and Glengarry is 1-800-268-7207.

CHESTERVILLE

A GOOD PLACE TO LIVE



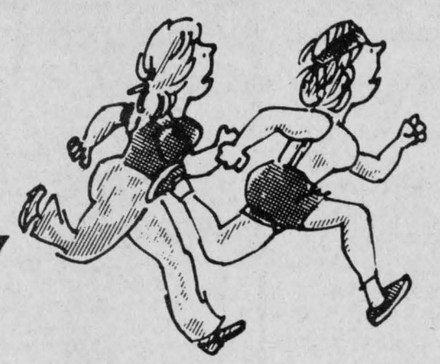

A GOOD PLACE TO SHOP



National Physical Activity Week
May 13-21, 1984

SATURDAY, MAY 12th

CHESTERVILLE ROTARY WALKATHON — Kicking off NATIONAL ACTIVITY WEEK once again this year will be the annual Chesterville Rotary Walkathon. The route will be approx. 10 km long and will begin at the Drop-In Centre located in the Chesterville Community Park. Pledge sheets will be available from local business.



Fitnic

SUNDAY, MAY 13th

CHESTERVILLE & DISTRICT COMMUNITY "FITNIC" — Located in the Chesterville Community Park. This event combining recreation and family picnicking. Special events include:

Children's Scavenger Hunt — Chesterville Park Pavillion. 1:30pm start for kids 6-12 yrs. Registration is free! Prizes awarded.

Mini Teenage Fishing Derby — Open to ages 13-19 yrs. Where: Nation River below (east) Eric Casselman Dam. Register at Chesterville Park Pavillion from 12 noon. Prizes to be awarded to the person catching the largest fish (weight) any kind of species. Prize: Two tickets to a concert of your choice taking place in Ottawa during the summer of 1984. Start time is 12noon. Finish time is 5pm. All fish must be weighed and must be caught from land (no boats).

Note: Canteen will be open in Park: 25¢ hotdogs & drinks. Bring your lawn chairs, bring the whole family.



Mixed Doubles Tennis Tourney — Chesterville tennis courts open to all ages. Registration is free. Trophies to be awarded Register by phoning Chesterville Recreation.

Adult Mixed Horseshoe Tourney — Chesterville Community Park. Registration is free! Amateurs only please. 1:30pm start. Prizes to be awarded. Sponsored by the Chesterville Chamber of Commerce.

MONDAY, MAY 14th

MAPLE RIDGE TAE KWON DO CLUB — Will hold open house and free lessons to the Marshal Art of Tae Kwon Do. Maple Ridge Senior Public School, 7pm to 9pm for the whole family. For more info contact Jim Windsor, 448-2027.

TUESDAY, MAY 15th

GOLF NIGHT & OPEN HOUSE — Cedar Glen Golf Course in Williamsburg, Ontario. Free green fees, club rentals and pointers on the game. To begin at 6pm. Everyone is welcome. Compliments of Cedar Glen. Here's a chance to really swing into spring!

Together ○○○○ is better

CO-ED VOLLEYBALL NIGHT — Chesterville Public School at 8:30pm start. Participation is free! Bring your sneakers. For ages 18 and over! Volleyball for the fun of it!

TENNIS LESSONS FOR ADULTS — Free introduction to the game of tennis. For men & women. Chesterville Tennis Courts. 7:30pm start. Qualified instructors.

WEDNESDAY, MAY 16th

INTRODUCTION TO GYMNASTICS — At N.D.D.H.S. for boys & girls, 4 to 14 years. 6pm-7pm — 4-6 yrs. old; 7pm-8pm - 7-9 yrs. old; 8pm-9pm - 10-14 yrs. old. Participation is free! Everyone welcome! Sponsored by Chesterville Recreation.

THURSDAY, MAY 17th

CO-ED FITNESS CLASS — Introduction to fitness. Chesterville Public School, 8pm. Participation is free! Everyone welcome. Fitness for the fun of it.

FRIDAY, MAY 18th

TEEN DANCE — Chesterville Community Hall. 8:30pm-12:30pm. Admission $2.00 per person. Music by Remingtons Disco.

SATURDAY, MAY 19th

CHILDRENS TENNIS WORKSHOP — Boys and girls, ages 6 yrs. to 12 yrs. Film on tennis; class room discussion; on court instruction. Break for Lunch. Afternoon session — Mini World David Cup Tournament. Tennis rackets & balls provided if needed! Workshop conducted by qualified instructors. Phone Chesterville Recreation for more infor. 10:00 a.m. start at Park Pavillion.

* In the event of poor weather conditions some events may have to be re-scheduled.



DERKS EQUIPMENT LTD.
CHESTERVILLE
448-2462
Ford Tractors Equipment
FORD DEALER

SEAWAY VALLEY PHARMACY
Dale McNaughton, B.Sc. (Phm.)
CHESTERVILLE
448-2492

Jack MacMillan Fuels Ltd.
TEXACO DEALER
CHESTERVILLE
448-2360

Chesterville — 448-3318
Byers Pro
BUILDING SUPPLIES
FOR ALL YOUR HARDWARE AND BUILDING NEEDS

CHESTERVILLE RECREATION DEPARTMENT

Curran-Moran Automotive Ltd.
GAS • OIL • TIRES • BATTERIES
MAJOR & MINOR REPAIRS
Hubert Curran, Patrick Moran: Props.

BERNIE'S
FURNITURE & CARPET CENTRE
Carpet • Drapes
Furniture • Appliances
CHESTERVILLE — 448-2927

Chesterville Chamber of Commerce

CURRAN CARPET CENTER
Quality carpets by Constalation, Omni, Morency, Domcor, Richmond.
14 KING ST.
Chesterville — 448-2068

The Chesterville Record
"THE AUTHORITATIVE VOICE OF DUNDAS & STORMONT COUNTIES"
KING STREET — CHESTERVILLE

UNITED CO-OPERATIVES OF ONTARIO
CO-OP
HARDWARE • FEED • SEED
FERTILIZER • CHEMICALS
FARM SUPPLIES
Chesterville - Finch - Cornwall
448-2377 984-2450 933-7881

YOU CAN HAVE THIS SPOT FOR $20.00 A MONTH

Area family discover grave error



Wayne Dunbar and 11-year-old Tammy inspect the white marble tombstone found just outside their kitchen door. The slabs had been laid down as a path. Another memorial was placed outside the henhouse, but the Dunbars have raised it up so that the chickens are no longer scratching over the stone. The family is trying to locate the proper resting places for the unusual find on their farm.

Record Photo - Hanrahan

(Staff) - For thirteen years Wayne and Margaret Dunbar of the Limerick Road thought the stone pathway outside their kitchen door was on the level. Furthermore, that handy little stone in front of the henhouse made a nice launching pad for Enos the rooster and his wives to step into the confines of their home come night-time. But last week, acting on a tip from a roving antiques appraiser Wayne Dunbar decided to lift those paving stones to see what lay underneath.

"I reached under and I could feel printing," he avowed. "It was like reaching into a grave."

Although there are no graves just outside the kitchen door there certainly are gravestones -- five of them. The Dunbars were aghast upon making the discovery and immediately wondered what they should do.

"We all felt we should detour around them," Mrs. Dunbar explained.

Detours or not, the Dunbars would like to return the stones to their rightful locations should anyone in the district be able to figure out just where to place them. The farm is located just off the Stormont-Dundas Boundary Road about one mile from the old McMahon cemetery. Indeed, the husband of one of the ladies commemorated in the Dunbar yard was buried in that cemetery.

It is curious to note the weathering and erosion that has caused Garret Barry's memorial stone in the graveyard to deteriorate badly, while Nancy's tombstone and the four others look as though they were carved yesterday. The stones are all made of white marble, a material which pre-dated the current use of granite. According to Mr. Dunbar, a history buff, the use of granite for gravestone started locally in 1913.

The Dunbars want very much to see the stones erected in the proper place, feeling there is something sacrilegious about the present situation. If no one comes forward to suggest a final resting place they plan a little circle or memorial in a quiet quarter of their own farm, considering that this would be the respectful thing to do.

It is interesting to note that one of the stones is signed and bears the name of a tombstone maker of the day, located in Morrisburg. The name is William Flynn, Morrisburg.

In hopes that some remnants of the families in question might still reside in the area and recognize some of their ancestors' names all the details contained on the five stones are quoted here in full.

John McMahon, Died March 4, 1840, age 67 years, May The Lord Have Mercy On His Soul.

Here Lieth The Body of Michael Kinney, Who Was Born In The County of Donegal, Ireland, And Came to America in 1818, And Departed This Life April 5, 1843, Age 57 Years.

Catherine Baird, Wife of Patrick McCaffrey, Died Aug. 5, 1857, Age 40 Years. May The Lord Have Mercy on Her Soul. (The tomstone maker, William Flynn of Morrisburg, signed this stone.)

Thomas Cain, Died, July 8, 1847, Age 58 Years.

Nancy, Wife of Garret Barry, Died March 30, 1850, Age 38 Years, May Her Soul Rest In Peace.

The Dunbars have resided at their farm for the past 13 years but the farm was built around 1868. There appears to be no private burial ground on the property, although the McMahon cemetery is located a mile down the road. They have traced the previous owners as far back as 1918 but have no idea how the stones came to be there.

Apparently years ago there was a not uncommon practice of selling tombstones. One use involved the setting of newspaper type on the flat surfaces but a quick check of The Record office thankfully revealed the newspaper is not guilty of harbouring such an item. If any readers can solve the mystery the Dunbars are ready to oblige.

Festival may hit cutback blues

CORNWALL (Staff) - Students from across Stormont, Dundas and Glengarry have been competing this past week in the 30th annual Kinsmen Music Festival, here but, according to organizers, it may be for the last time.

In an interview last week Denis Carr, co-ordinator of the Festival said that financial cutbacks which have hurt music programs in area schools have caused concern over the future of the Festival. Mr. Carr said that he is concerned about the cutbacks in qualified instructors at the elementary school level.

Dave Irwin, S,D and G County Board of Education Arts Consultant, said that the Festival is the biggest one for S,D, and G and one of the biggest in Ontario. Financing for the Festival comes from the Kinsmen Club, he said.

Mr. Irwin is also concerned about the future of the festival, and the future of music education in S,D, and G. He said that over the years he has seen Dundas county become of the leaders in music education.

"It's a question of values," Mr. Irwin said. "We've become a very entertainment oriented society...and we've forgotten how to entertain ourselves." He noted that music is an "internal expression," and if people don't extend their soul they somehow become frustrated. "The Kinsmen Festival is a fine vehicle for maintaining an arts base and a vehicle for student expression," he said.

The OSIS document (Ontario Schools, Intermediate Senior divisions) -- a provincial ministry of education directive released in 1982 -- demands only one Arts credit for the four years of high school. Mr. Irwin said that the proposal is "drastic", and that education in Ontario is really not providing that much sensitivity to the student as a whole.

Ken MacLennan, superintendent of education for Stormont, Dundas and Glengarry County Board of Education said that by law every school must have a music program. He said that he is aware of only one music teacher in the counties who is in danger of losing his or her job and that the school board has no control over the situation "because of declining enrolment."

Osnabruck auction sale

OSNABRUCK CENTRE (Staff) - So you cleaned out your garage on the weekend and discovered that you have all kinds of things you don't need anymore.

If you're looking to get rid of some of those things, a joint fund-raiser between the Osnabruck township playground program and Rothwell-Osnabruck District High School may be the answer.

A garage sale-auction is scheduled for June 2 at the township hall in Osnabruck Centre, according to township recreation director Marion Avery. Funds raised will go to offset summer playground costs and to purchase new uniforms for the Rothwell-Osnabruck basketball team.

Donations may be left at the township hall May 31 and June 1, and arrangements can be made for pick-up. A bake sale has also been planned for the day.

The garage sale is from 9:30am to noon, and the auction gets underway at 1pm. For more information contact Miss Avery at 537-2362.

$ SAVE $ SAVE $ SAVE

Airfare Bonanza
Book Now

Belgium ..... from $648 RT
Britain ..... from $449 RT
Amsterdam .. from $648 RT
Zurich ..... from $648 RT
Halifax ..... from $155 RT
Charlottetown from $158 RT
Winnipeg .... from $227 RT
Regina ..... from $279 RT
Toronto ..... from $99 RT
Auckland, N.Z. from $1,560 RT
Sydney, Australia from $1,681 RT

*Subject to restrictions and availability.

Winchester Tours & Travel Agency Ltd.
Winchester, Ontario K0C 2K0
774-2424

Our most popular suite at a very special price!

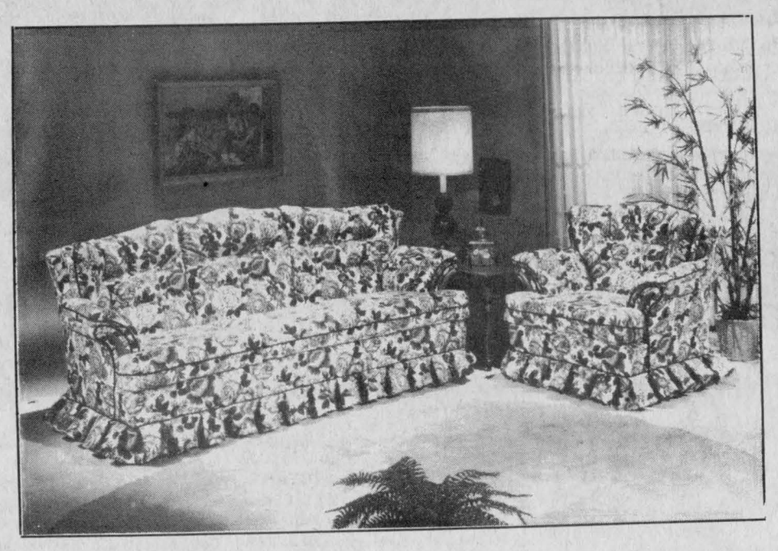

ONLY $759. THIS WEEKEND!

- Suite by **Citation House** includes sofa and swivel rocker with covered decks and soft edges
- Good Selection
- Durable Fabrics • Latest Colours

Part of our continuing
SPRING SALE
with savings up to
50%
on 3 Floors of Quality Home Furnishings

The FURNITURE LOFT
FINCH — 984-2051
— FINAL WEEK OF SALE —

WARD MALLETTE
CHARTERED ACCOUNTANTS
Providing services in the areas of:
— Financial statement preparation
— Personal and corporate taxation
— Farm tax returns
— Farm sales and interfamily transfers
— Bookkeeping services
Municipal Buildings
Winchester, Ontario.
774-3549
774-3403

Biccum & McIntosh Ltd.
MIKE BRANNEN
YOUR REGISTERED INS. BROKER
BUSINESS: 774-2832
WINCHESTER, Ont.
RESIDENCE: 448-2455
CHESTERVILLE, Ont.



SPECIAL DISCOUNTS
• Farms & Agriculture
• Commercial
• Household
• Auto
• Life
" Free Insurance Quotations
All The Choice In The World"

Satellite TV Systems
Super Systems
Super Service
Super Prices



from as low as $1699
BLACK & POLLOCK
CALL US TODAY!
Black's TV and Appliances
ARDEN BLACK
Williamsburg
Tel.: 535-2561
JOHN POLLOCK
Winchester
Tel.: 774-3519

ESTD B 1905
BROWNLEE FUNERAL HOME
FINCH
AMBULANCE SERVICE
984-2234



If You're A Little Spoiled Demand Carpet From...
CURRAN CARPET CENTRE
Chesterville
448-2068



GREAT GIFT IDEAS FOR MOM
ALL INSTALLATIONS GUARANTEED FOR LIFETIME OF CARPET!
Drop in and brouse around. Look over our Great Carpet Specials!
Sold and installed by BERNIE CURRAN
14 King Street



Rhonda McIntosh, a grade 11 student at North Dundas District High School, was one of the talented who performed in Entertainment Night, Thursday at the school. Rhonda was one of the participants in Jazz Dance routines. The event was put on by the student Drama Club.

Record Photo - Maskell

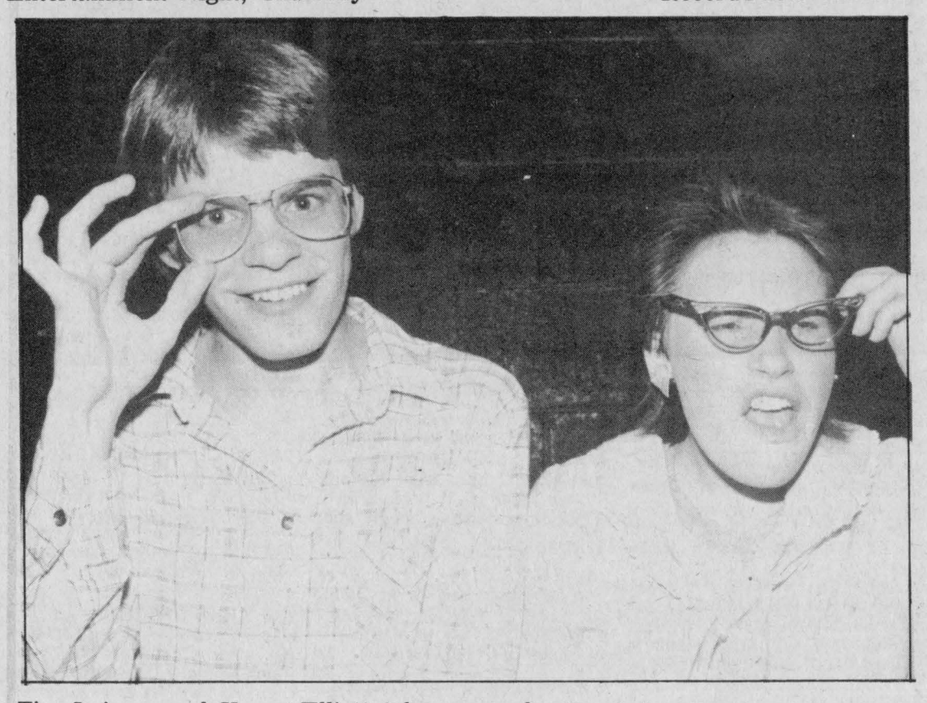

Tim Luimes and Karen Elliott take a closer look in a skit entitled "The First Date" at North Dundas Entertainment Night on Thursday. Tim and Karen, grade 12 students, were among the performers in the student organized production.

Record Photo - Maskell

N.D.D.H.S. News

by Laura Hunter
and Irene Jansen

School was exceptionally quiet this week, not because nothing went on, but because everything went on. With all the band competitions, track competions, gymnastics, accounting, and dancing it was difficult to fit in any school work.

The bands hit some high notes as they placed exceedingly well in several divisons of the Cornwall Music Festival. Some of the results include a second place finish for the Junior Band who earned eighty-three of a possible one hundred points. Tim O'Connor and Ian Porteous tied for first place in the solo class, while Heather Thom placed fourth in the clarinet solo class on Wednesday. In Thursday's competitions, the Senior Band placed first in two different classes against a strong field of competitors. Then, on Friday, a N.D.D.H.S. brass quintet placed first, followed closely by a flute trio in group competitions at the Festival. Congratulations to all band members who are being rewarded for three year's work with a trip to the Maritimes.

From Monday, April 30 to Friday, May 4, the band will be playing concerts in the Edmunston and St. John areas.

While the band was running away with the honours in Cornwall, the track team was running in circles at the Seaway Relay meet. Overall, the school placed fourth out of the schools in SD&G with team results as follows: Midget boys second in 4 x 400m, Senior girls second in 200m medley, Midget girls third in 1600m medley, Senior girls third in 4 x 200m and fourth in 1600m medley, Junior boys fifth in 2000m medley, Midget girls fifth in 4 x 400m and sixth in girls open distance medley. Many students who aren't on the track team felt as though they had run a relay after receiving their progress reports on Wednesday.

The shock may not have worn off by Friday because a rash of "little people" sightings were reported. However, we have it on the best authority that these "little people" were actually junior associates competing in a gymnastics meet held at the school for students up to Grade 8. Gymnasts from our age group competed at the EOSSA gymnastics meet held at the school last week and several of them, namely Carol Graham, Michelle Gregory, Franzi Herzig, Shelly MacDonald, Kristi Merkley, Sandy Vogel, April Van Vlaanderen, and Doris Schener - will be attending the OFSSA grymnastics meet in St. Catharines, Ontario.

Some other competitors who excelled last week hailed from the accounting department of North Dundas. Marilyn Craig tied for first place and Michael Matthew placed third in the Senior division of the SD&G Accounting competition. From the Junior team Julie Lamb tied for first and Teresa Pizzamiglio came third. With marks above 90 per cent all four students should rank well in the Ontario Finals.

If all these winning results weren't enough to put a smile on everyone's face then Entertainment Night sure took care of that. A night full of skits, jazz and step dancing, gymnastics, and singing performed by the Torn Curtain Drama Club was greatly enjoyed by a large audience who even found the few mistakes funny. Many thanks and congratulations are extended to Torn Curtain and Miss Whitney for a great evening of entertainment.

Heartfelt thanks were also extended to the staff of the main office, the library, and the practice office for their "behind the scenes" work throughout the year as they celebrated National Secretaries' Week. Although the students are lobbying for a week of their own, the closest they can come is the prom which is scheduled for the 25th of May at Caravan Camp near Morrisburg.

Bicentennial flotilla of tall sailing ships 'regatta of the century'

CORNWALL (Staff) - This summer your ship may come sailing in -- and the Seaway Valley Tourist Council is planning to make the most of it.

At a meeting in Cornwall last Wednesday the Tourist Council planned to mark the arrival of the Bicentennial flotilla of Tall Ships to our region with a splash.

Tourist Council executive director Terri Lalonde said that the Tall Ships will be a real boost to tourism in the region. "We're hoping restaurants and businesses will pick up on a nautical theme for promotions." She noted that the ships have an average speed of 8 knots, so there will be plenty of time for everyone to catch a glimpse of them.

The 29 Tall Ships, coming from seven countries, will sail down the St. Lawrence early in July in wht is being billed as "Ontario's regatta of the century." The Tall Ships are huge craft, square-rigged barques and sloops, some up to 150 feet in length, with masts as high as a 10-storey building. Some are actually relics of the age of sail; and others are full-size reconstructions of craft from the days of pirate vessels and clipper ships.

About 12 of the Tall Ships are expected to dock in Cornwall, and others will stop in Morrisburg. Plans are also underway to mark their journey through the Iroquois Locks, and for their arrival in Prescott for Loyalist Days celebrations.

Tourist Council Past President Ian Macintosh said that plans are already underway for the ships' sail past near South Lancaster, as well as for the arrival of the first settlers and the opening of the first post office in Upper Canada. Mr. Macintosh said that the Tall Ships have been a major tourist attraction wherever they have visited and added that he has heard they will outdraw both the Queen's and Pope's visit.

The Bicentennial Flotilla will be a once-in-a-lifetime chance to see the Tall Ships as many may be retired soon. They are expected to arrive in Quebec city on July 1, and travel to Toronto for July 6. The Tall Ships will set sail from Toronto on July 11, and arrive in Kingston on July 17. On July 21 they are scheduled to sail from Kingston Harbour back down the Seaway.

SVTC backs weed removal

CORNWALL (Staff) - The Seaway Valley Tourist Council backed a request for River weed clean-up at their monthly meeting held here last Wednesday.

In response to a proposal from Council Past President Ian Macintosh, a letter will be sent to Stormont, Dundas and Glengarry MPP Noble Villeneuve requesting financial assistance for the clean-up program. Council will seek funds to untangle the weed problem in lake St. Francis near Lancaster and "weedy waterways."

Mr. Macintosh said that removal of weeds in the area would provide better access for tourists and get rid of some of the stagnant water. He said that the Raisin River Conservation Authority proposed a weed-cutting program in 1980, but the plan was cut because of the cost. He added that there has been some indication that federal funding and manpower programs may now be available for the project. "We better grab it...it looks like it may be in the offing," he said.

Tourist Council President Roger Croxall questioned whether the clean-up program had to be repeated yearly.

Mr. Macintosh said that it may have to be done for a few years in a row, and then left to do again in another four or five years. He added that the private sector is also willing to contribute to the project.

"The River is one of our biggest tourist attractions and anything we can get done would be an improvement," he said.

FORD 1984 PICKUP



NOT EXACTLY AS ILLUSTRATED

1984 FORD F-150 PICKUP

- 300 - 6 cylinder
- 4 Speed - overdrive
- 5 PIGS/ 75R x 15 Radials
- 8' Box
- Chrome Front Bumper

PRICE

$7,999

Includes Freight

25 MORE PICKUPS
ALL SHAPES & SIZES

NOW AVAILABLE AT

HEALY
CORNWALL

LINCOLN • MERCURY • FORD TRUCKS

933-4117

WANTED
USED RIFLES & SHOTGUNS

WE BUY
SELL OR TRADE

L & M GUNS

1 MILE SOUTH
OF ST. ANDREW'S
ON HIGHWAY 138

932-5583

Red & White Owner Operated

Red&White

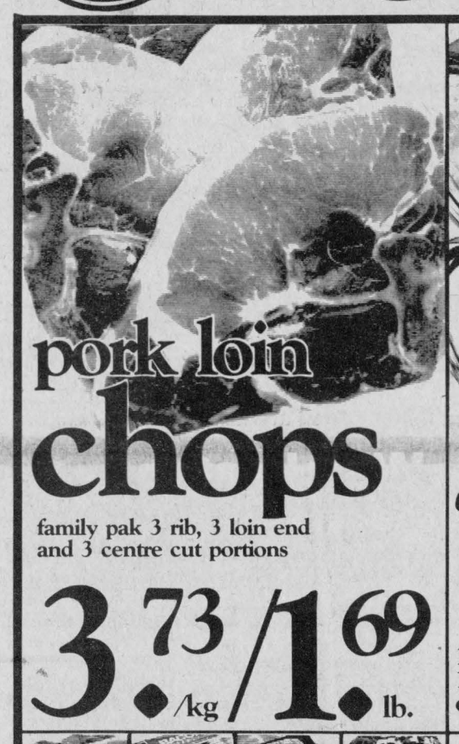

pork loin chops
family pak 3 rib, 3 loin end and 3 centre cut portions
3.73/kg 1.69 lb.

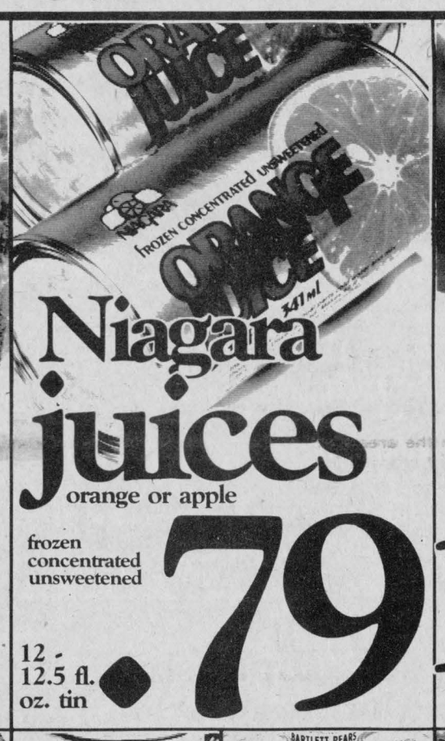

Niagara juices
orange or apple
frozen concentrated unsweetened
12 - 12.5 fl. oz. tin .79



Canada no. 1 tomatoes
product of U.S.A.
1.28/kg .58 lb.



pork chops
fresh loin centre cut
4.39/kg 1.99 lb.

rindless bacon
Devon Brand 500 g pkg.
1.89

smoked ham
Country Gold boneless country style
7.91/kg 3.59 lb.

cottage rolls
Maple Leaf sweet pickled cryovac
3.95/kg 1.79 lb.



Green Giant vegetables
assorted
12 - 14 fl. oz. tin .59



Gerber baby food
strained
4.5 fl. oz. jar (no meats or meat dinners)
3/1.00

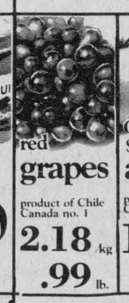

red grapes
product of Chile Canada no. 1
2.18/kg .99 lb.



Granny Smith apples
product of Chile Canada fancy
1.52/kg .69 lb.



cooking onions
product of Ontario Canada no. 1
2 lb. bag
.88

Spring
get set for a season full of food values

boneless fresh loin pork chops ..... 4.83/kg 2.19/lb.

Maple Leaf onion & garlic or hot & spicey skinless wieners... 450 g pkg. ea. 1.69

part backs attached chicken legs ..... 2.62/kg 1.19/lb.

375 g pkg. no name™ cooked ham ..... ea. 2.99

175 g pkg. Maple Leaf ham steaks ..... ea. 1.79

frozen New Zealand cryovac lamb shoulder chops ..... 4.83/kg 2.19/lb.

stores with deli counters only

Maple Leaf sliced pastrami rounds ..... .88 100 g 3.99/lb.

store sliced bologna ..... .33 100 g 1.49/lb.

store sliced black forest ham ..... .88 100 g 3.99/lb.



jelly powders
Shirriff
assorted 3 oz. box
4/1.00



bathroom tissue
White Swan
4 roll pkg.
1.35

no name™ 500 g pkg. golden or natural seedless raisins... 2.49



bakery specials

white, stone mill whole wheat, seven grain or bran, 675 g loaf
Country Harvest bread ..... .89

hamburger or wiener rolls ..... pkg. of 12 .99

624 g pkg. raisin pie 1.59



Tetley tea bags
orange pekoe
box of 72
1.89



Puritan stews
beef, Irish, turkey-chicken or meatball
680 g tin
1.49

more groceries

frozen crinkle or straight cut, 1 kg pkg.
Superman french fries 1.19

frozen beef, chicken, turkey or steak & kidney, 8 oz. pkg.
Savarin pot pies ..... .69

frozen 5" crisps pepperoni, crisps deluxe or crisps crusts cheese
Totinos pizza ..... 360-380 g pkg. 2.59

baby products

barley, mixed, oatmeal or rice, 8 oz. box
Gerber baby cereal 1.35

disposable nurser, box of 100
Playtex bottle liners..... 3.69

Prices effective until store closing Saturday May 5, 1984 at participating Red & White stores. We reserve the right to limit quantities.

assorted 4 x 5 oz. tin
Laura Secord mini desserts..... 1.79

150 mL tube
Colgate toothpaste 1.59

regular, filter or auto grind vacuum pack
Mother Parkers coffee .....369 g pkg. 3.39

liquid concentrate regular, tropical blend or light (425 g cont.)
Nestea 667-683 g cont. iced tea mix..... 3.29

breakfast cereal
Weetabix .. 400 g box 1.55

pure blueberry, raspberry or strawberry
E.D. Smith jams..... 250 mL jar 1.29

concord, 48 fl. oz. tin
Welchade grape drink ..... .99

48 fl. oz. tin
Dole pineapple juice... 1.39

chunk light in oil or water
Cloverleaf tuna..... 6.5 fl. oz. tin 1.29

500 mL jar
Sunspun salad dressing 1.09

all purpose, 14 fl. oz. tin
Bravo tomato sauce ..... .59

homestyle plain or with meat
Ragu spaghetti sauce ..... 398 mL jar 1.09

spaghetti, ready cut macaroni (500 g pkg.) or spaghetti sauce plain (14 fl. oz. tin)
Lancia pasta or sauce ..... .69

1 L btle.
Mazola corn oil 2.39

82 g jar
Club House seasoned salt..... 1.19

Club House, 42 g jar
ground black pepper..... 1.35

Schneiders crispy crust or crispy flake
lard or shortening 1 lb. box .99

assorted easy to open, 24 x 280 mL can
Cott soft drinks..... 4.99

rainbow or Trinidad
Davids biscuits .....350 g bag 1.49

assorted, 200 g bag
Humpty Dumpty potato chips..... 1.29

regular or barbeque, 200 g pkg.
Tuffy's nuts and bolts 1.29

butterscotch, chocolate or double chocolate, 350 g box
Weston wagon wheels..... 1.39



facial tissue
White Swan
box of 200
.85



garbage bags
Quikki green
pkg. of 10
.99

apple, blueberry or strawberry, 300 g box
Ambassador toaster pastries..... 1.09

assorted added touch, 520 g box
Monarch cake mixes 1.15

20 oz. tin
Easy-On speed starch 1.69

12" x 25' box
Chef aluminum foil 1.09

400 g cont. powder
Ajax cleanser 69

liquid, 500 mL btle.
Sunlight detergent..... 1.25

assorted flo-thru, 21 g pkg.
Glade air freshners 1.29

Lysol, 425 g tin
basin/tub/tile cleaner 1.99

Aerowax
furniture polish ..... 200 g tin 1.59

normal or oily, 350 mL btle.
Halo shampoo 2.49

assorted, 170 g can
Kal Kan cat food..... 3/1.00

FINCH RED & WHITE

OWNED & OPERATED BY ELBURN AND JEANNINE DUFFY

STORE HOURS:
MON.-SAT. 8AM-6PM
FRI. 8AM-7:30PM
SUN. 10AM-1PM

PHONE 984-2268

THE RECORD

CLASSIFIED ADVERTISING

Classified Advertising call: 448-2321

For Sale

FOR SALE — 2 Purebred Holsteins heifers due in May to EBI bulls from free listed herd. Phone after 6pm 984-2204. 36

FOR SALE — Roof trusses from a carport. Approx. 5 yrs. old. 10 - 24 ft. long, rafters are 6' x 2'. Phone 984-2842. 36-1

FOR SALE — Feeder wagon, 20' (grazing box), hay feeders, 10', 16', 20', Bale thrower wagons, 20', wagon racks 18'. Phone 448-2551. 37

FOR SALE — Funks C4036, 80000 seed, Funks C5048, 80000 seed, $38.50. Pipeline filters 2 x 24, $13.00 per 100. Manure buckets. 346-5576. 36

FOR SALE — Surge pipeline milking systems, parlors, feeding systems, water treatment equipment, stand-by power supply, new and used vacuum pumps, bulk tanks, milker pails and buckets. Peter Babcock Ltd., Surge Dairy Farm Equipment, 984-2991. 51tf

FOR SALE — DeLaval pipeline milkers, new and used bulk tanks, vacuum pumps, pail milkers and other dairy equipment. Garry Murphy, Brinston, 652-4802. Evenings, 652-2319. 25tf

FOR SALE — Well aged C1 Steer Beef. Sides - $1.49 lb.; Hinds - $1.69 lb.; Fronts $1.29 lb. Cut, wrapped and ready for the freezer. Country Meat Market, Dunbar. 448-2123. 15tf

FOR SALE — 4 large DeLaval milking units and wash rack. Peter Babcock Ltd., 984-2991. 21tf

FOR SALE — One 400 gal. zero milk tank to be used for sugar bush. Peter Babcock Ltd. 984-2991. 32tf

SEED CLEANING AND/OR TREATING

We accept bagged or bulk loads e.g. trucks or gravity wagons. Come early and avoid last minute rush.

NEVILLE BROS.
FINCH — 984-2849
(former U.C.O. Seed Cleaner)
29tf

FOR SALE — Hay, grain, timothy seed, 350 engine, set of scales, fence posts. All sizes. Phone 346-2382. 37

FOR SALE — Roofing, Galv. and Galvalume, $35.10 square. Pre-painted $52.50 square. Call B&B Construction, 984-2898 or 535-2820. 33tf

Apples
Smyth's Orchard
Controlled Atmosphere McIntosh
OPEN: 9-5 - 7 days a week
N Hwy. 31
CIDER CIDER
Williamsburg
652-2477

FOR SALE — 1972 GMC ¾ ton custom with P.S., P.B., automatic transmission. Complete with camper. Phone 448-2917. 27tf

FOR SALE — Used steel pipe and plate. I.R. Bell & Son, 3000 Copeland St., Cornwall. 933-1119. 31tf

NOW AVAILABLE — Balloons and flowers for all special occasions: Happy Birthday, Happy Anniversary, It's a Boy, It's a Girl, etc. Delivery available. Durant's Flowers, 448-2354. 24tf

FOR SALE — Cedar fence posts, large selection. Pickup up or delivered. Morrisburg, 543-2666. 30tf

FOR SALE — Overwintered Productive - Double brood chamber - Top-Bottom frames and Bees - Inspected - Limited Supply. Phone (613) 489-3775. 37

FOR SALE — Sides of Pork, .99 lb. Country Meat Market, Dunbar 448-2123. 15tf

FRUIT BASKETS — For all occasions. Delivery available. Durant's Flowers, 448-2354. 24tf

FOR SALE — Water softeners, Myers pump, iron or sulphur filters, chlorinators, plumbing supplies. Garry Murphy Sales and Service, Brinston, 652-4802. 21tf

FOR SALE — Massey Ferguson 468, 4 row corn planter, Massey Ferguson 300 combine; corn head. Excellent condition. Phone 534-2461 after 5pm. 36-2

FOR SALE — 1969 Pontiac, silo, farrowing crates. Call after 5:30pm 987-2011. 36-2

B & E TOYS
King. St. Chesterville
448-2083
• Toys • Records • Gifts
VIDEO MOVIE & VCR RENTALS
VHS & BETA
Newest Releases:
- Uncommon Valor
- D C Cab
- Sacred Ground
- Treasure of Yankee Zephyr

FOR SALE — 1977 Monte Carlo. Automatic p.s., p.b., gold in colour. Best offer. Phone 448-2256. 36-2

FOR SALE — Hay. Phone 448-3526. 36-2

FOR SALE — Ford disc 204, 11'. Phone 537-2130. 36-2

FOR SALE — Double cut red clover seed. Phone Don Dingwall at 537-2025. 38-4

FOR SALE — One baby carriage, one walker. Like new. Phone 984-2264. 36-2

See The 1984 Honda Motorcycles at
Grenville Snowmobile
We offer affordable expert service for all bikes.
See our selection of used motorcycles.
Trade up to a 1984 Honda *"The Reason You Ride"*
RR2 Prescott at Maynard
925-4477 37-4

FOR SALE — Sofa and chair, plaid pattern with light brown and tan, very good condition $150. Phone 448-2026. 36

Yes! Yes! Yes!
at Grenville Snowmobile you will find the most complete line of lawn and garden equipment in this area.
Equipment by such quality manufacturers as Ariens, Jacobsen-Homelite, Lawn Boy, Roper, Honda, Power Equipment and Wheel Horse.
Grenville Snowmobile
"The Business That Service Built"
RR2 Prescott at Maynard
925-4477
37-4

Lawn and Garden Tractors By Yardman
Our truck load of new lawn and garden tractors has arrived. Compare our prices. You'll be pleasantly surprised.
Weagant Farm Supply
Winchester - 774-2180
South Mountain-989-2097
37-6

FOR SALE — 1974 2 door, hard top, small Chrysler product, p.s., p.b., automatic, radio, running condition. Needs body job. No reasonable offer refused 448-2444. 34tf

FOR SALE — Free Listed Herd - 20 young crossbred cows, bred Limousin - some with calves by side. Others due May and June. Also mature full blood Limousin bull. 987-5658. 37

TREAT YOUR FEET
To better workboots by Tufmac, Gorilla, Kaufman, Greb or Boulet. Sizes 4-13. CSA from $49.95.
Lindsay & McCaffrey
General Merchants
42 Main St.
Manotick
Tel: 692-3368
34tf

FOR SALE — Bale throwing racks, dump trailer, cattle trailer, gates, hay feeders, bale forks, etc. Priced to sell. Ian MacMillan, Custom Welding, 984-2218. 37

USED RAILWAY TIES — Pressure treated, uniform quality bundles guaranteed. Delivered semi-load lots only (450 minimum) Reasonably priced. Phone (204) 725-2627, office hours. 35

FARMERS — Sprayed Urethene insulation. Quality work at Western Ontario prices. Certified applicators. Experienced in agricultural retrofit since 1975. Call Warmth Insulation, (613) 267-6711, Box 460, Perth, Ontario. K7H 3G1. 34

FOR SALE — Allis Chalmers, 2 row 3 pt. hitch, corn planter, elevator on wheels. Call 534-8375. 37-2

FOR SALE — 1979 Case tractor 1210 65hp with cab and power shift. Also set of wheel discs 10 or 12 ft. and 14 ft. Allied cultivator. Phone 987-5426. 37

STEEL BUILDINGS — Reduced to clear spring inventory. 20' to 60' widths - 10' x 20' sidewalks. No reasonable offers refused. Call Toll Free 1-800-461-7689. 34

FOR SALE
SCREENED TOPSOIL
also available
SCREENED SAND
E.F. NEVILLE & SONS
FINCH
984-2849
984-2427 or
537-8282



FOR SALE — 13 ft. pony harrow with folding wings. Glendon W. Casselman 984-2803. 37

FOR SALE — 1978 Holiday Travel trailer 17' sleeps 6, 3 burner gas range, gas and electric fridge, hydro flame, furnace. Excellent condition. Double cut red clover seed. Kasten 3 beater forage box with roof and running gear. Also John Deere 3130 tractor with cab and loader. Phone 537-2147. 37

The Brookslyn
MOTHER'S DAY
MAY 13
Simulated Pearls
by
Richelieu
(the look of culture without the price)
10% Off
ALL KARAT GOLD
JEWELLERY
UNTIL MAY 12/84
448-2804
Chesterville

FOR SALE — One steel building 40' x 120'. Phone 448-2153 or 448-3429 or 984-2468. 37

FOR SALE — 2 gravity boxes with wagon. One 12' disc, 20" blades. Phone 538-2262. 37

FOR SALE — 40 Beatty stanchions complete with railing dividers and post. 25 water bowls and pipes, milk keeper bulk tank, holds 1600 litres, 3hp unit. Phone 538-2262. 37

FOR SALE — Going Zero grazing - One I.H. Harvester with direct cut and corn head. Phone 538-2262. 37

AL-MOR LADIES WEAR



FOR MOTHER'S DAY
MAY WE SUGGEST
Fabulous Fashion Looks in
SUMMER HANDBAGS
All Silky Top
HOSE by Whisper
Reg. $2.99 pr.
3/$5
OPEN MONDAYS
CHESTERVILLE
448-3370

FOR SALE — NH 512 Manure spreader 175 bu. Extra beater and fine manure pan. Good condition. Also used tin. Phone 538-2364. 37

FOR SALE — One seed cleaner. Phone 346-5961. 36tf

FOR SALE — Boys 3 piece blue pin-striped suit. Only worn once. Size 16. Phone 448-3360. 36

FOR SALE — Massey Ferguson 8 ft. disc, 3 pt. hitch, in good condition. Call 984-2077. 36-1

FOR SALE — General Electric 4 programme clothes dryer, white. Excellent condition. Phone 984-2659 after 6pm. 36

FOR SALE — 1978 Travelaire "Rustler" 21 ft. tandem travel trailer. All extras, except air conditioning. Better than new $6500. Maple Ridge Road 774-3629. 36

FOR SALE — One good garden tiller four hp Briggs and Stratton. Phone 984-2455 or 984-2576. 36-1

FOR SALE — 1974 Nova as is for parts. Large chrome table. Also part collie dog, 6 mos. old to give away to good home. Phone 984-2480. 36

FOR SALE — Oats $8 per cwt. Please bring own bags, 984-2282. 39

FOR SALE — Used tillers. Call 448-2929. 36

FOR SALE — Hay, barley, double cut red clover seed $1.00 lb. Neville Bros., Finch 984-2849. 36tf

FOR SALE — Four tractor tires 13.6 x 36 on rims, one three point hitch may mower, one 14 ft. dump platform, one tractor cab. Two 250 gal. fuel tanks on 60" stands. Tel. 346-5428. 39

FOR SALE — Geese and meat birds, dressed, ready for oven. Phone 933-4637, Long Sault after 6pm. 39-4

FOR SALE — One Lindsay upright piano. Phone 448-3497. 37

The BROOKSLYN
1st COMMUNION and CONFIRMATION GIFTS
NOW AVAILABLE
OPEN MONDAYS
King St.
CHESTERVILLE
39-4

FOR SALE — 21" Lawn Boy, side bagger, like new, good condition. Asking $195.00. PHone 448-3035. 36

FOR SALE — 40 gal. Inglis hot-water tank, spray cream cooler, hay baler, new 3 point hitch mower, large water tank, double steel sinks, manure spreader. Phone 652-4605. 36

FOR SALE — 2 Springers (Polled Herefords), colony house, fence posts, wagon wheels, wringer, washer, galvanized roofing. Call after 5pm. 448-2597. 36

FOR SALE — 15 run seed drill with wooden wheels. In good condition. Phone 448-3217. 36

FOR SALE — White Poddle, 2½ years old. Dresser with large mirror. Phone 984-2573. 37-2

FOR SALE — Fully serviced building lots supplied from $7500 up. Owner will finance. Garnet Droppo, 448-2488. 39-4

FOR SALE — ⅛ used Pionner P26 - 1P28 - 1 Farm Saw, 1 used cash register. Bogart Motor, 448-2488. 37-2

FOR SALE — 2 new Datsun truck fibreglass cap at reduced prices. Bogart Motors, 448-2488. 37-2

RJC Enterprises Discount Store
LIQUIDATIONS
FACTORY OVERSTOCKS
539 St. Lawrence
Winchester
774-3754

STEEL BUILDINGS — Farm, Commercial, Industrial, from 20 ft. to 200 ft. wide, any length. Pre-engineered I beam construction for the lowest price possible. Phone collect (416) 456-1200. 36

FOR SALE — 1982 Honda Aspecade motorcycle. Brown, 14,000km with Honda-line am-fm radio, cassette, CB. Certified. $6,000. Phone Picton (613) 476-4075 after 7pm. 36

MANUFACTURER OF ALL STEEL QUONSET BUILDINGS — Now clearing out surplus inventory. Featuring buildings with roof systems only; no end walls. For example 46 x 100 for $8600. Other specials, 26 x 28, 35 x 36 and 40 x 52. Call (416) 663-5323 36

HOUSE FOR SALE — In Village of Finch, 2 bedroom bungalow, double lot, garage, Phone 984-2808. 37

FOR SALE — 1951 Massey "22" tractor. Very good condition. Best offer. Phone 448-2509. 36

FOR SALE — 1975 Pontiac Parisien. Very good condition. Apply Hugh MacDougall, Finch. No phone calls. 36

FOR SALE — 1979 T.S. 185 Suzuki motorcycle bought new in 1980. Like new, used for 2 seasons. Call 987-5696 before 10am of after 8pm. 37-2

FOR SALE — 1980 Camaro Z-28. Excellent condition, 45,000 km. Never winter driven. Many extras. Phone 448-3186. 37

FOR SALE — 1973 Ford V-8 half ton truck. New paint job. Phone 984-2657. 36

FOR SALE — Dry shelled corn by the bag, also available ground corn. Bring your own bags. Harry Dusomos 346-5625. 36

FOR SALE — 1974 hard top trailer, sleeps six, 3 burner stove, ice box, sink. Best offer. Call 448-2783 after 6pm. 36

FOR SALE — Landrace boar, bred sows and gelds. Call 535-2621 after 6pm. 37

Notices

HIGH PROFIT POTENTIAL — Minimum Investment. Sell full or part time. Government proven speciality engine and equipment treatment. Write: Microlon Inc., 149 Riverside Dr., North Vancouver, B.C. N7H 1T6. 36

BOARDING — All breeds dogs and cats. Breeders of Labrador Retrievers, black, chocolate, and yellow puppies. 1-987-5479, Ro-Shan Kennels Reg'd. 29tf

WEDDING INVITATIONS, ANNOUNCEMENTS & ACCESSORIES — 3 distinctive lines. Custom Printing. Eastern Ontario Graphics Ltd., Hwy. 43, By-Pass, Chesterville. 19tf

NOTICE — Register Now. Cake decorating, beginners course. May 7, 1984, four Monday nights 7-10pm. Country Cake Boutique 448-2474. 36-2

LICENSED HAIRDRESSER — Will do shut-in's hair in your home by appointment. Call 448-2046. 36

CLEAN WITH STEAM — Carpet, rug and-or furniture. **FRANCIS BECKSTEAD**, 448-2854. 34tf

NOTICE — Once a week for all your travel needs, call Diana or Dee or World Wide Travel Bureau, Cornwall, 933-8720. 33tf

INTERIOR DECORATING NEEDS — Wall papering, painting, general maintenance. Call 448-2854, Francis Beckstead. 27tf

SULLIVAN BROS. CONSTRUCTION — Building movers, houses, cottages, basement construction, Hy-Hoe excavator for ditches, basements, farmers work, fence lines, dozers, trucks, loaders, air compressor, fill, top soil, muck. Class A weeping bed installation. In Business Since 1950. 448-2332, Chesterville. 28tf

GETTING MARRIED ? — Have your personal wedding story captured by an experienced photographer. We also take family, anniversary and personal photographs. Book early by calling Wayne LaPrade, Chesterville, 448-2321 days or 448-2852 evenings. 20tfs

GROUND FLOOR OPPORTUNity — Be your own boss. Agents, male or female, part time or full time. No experience needed. New patented Canadian product, no selling required, unlimited earning potential, high profit, exclusive territory, new break through in the automotive field. $500 secured stock investment. No hassel money-back guarantee. Call Mr. Harvey (416) 636-9422, 3932 Chesswood Drive, Downsview, Toronto, Ontario. M3J 2W6. 36

NOTICE TO EXPECTANT MOTHERS
Visit Audrey's
1490 Bank Street, Ottawa
(South of Billings Bridge)
For Maternity dresses and sportwear and ladies' fashions. Fantastic values.
Phone 733-0689
51tf

Notices

NOTICE — After our banquet for the Bantam C Division held Wednesday, April 23, 1984 at Louis we would like to announce the winners. Most Valuable Player - Micheal Desormeaux, Most Improved - John Hebert, Most Sportsmanlike - Jason Groves. Special thanks to Mr. White and his son for a good year.
Parents and Team
36

CHAROLAIS — Crossbreeding will increase profits. Purebred Charolais bulls ready for service. Also three purebred (one good polled). Will be selling at Quinte Bull TEst Sale, May 11, 1984, 8pm at Roslin. Harrison Char Haven, Roslin, (Near Belleville) (613) 477-2004. 36

QUEBEC BUSINESS OPPORTUNITIES — 15 room motel with 75 place dining room and disco bar. Highway 148, Shawville. Also Chateau Portage Hotel in Portage du Fort. Apply Box 39, Shawville, Quebec. J0X 2Y0. 36

SEAWAY VALLEY CHRISTIAN COUNSELLING SERVICE AND THERAPY — For inquiries phone 543-2602 (weekdays) or write Box 1063, Morrisburg, Ont., K0C 1X0. 8tf

NOTICE — Craig Miller Lodge senior's residence. Beautiful country estate. Near Alexandria. Rates from $475.00 monthly. Open Hous May 12. Call 1-347-2306. 37-2

TRUCKING CAREER — Become a professional Transport Driver. Contact Merv Orr's Kingston (613) 549-3914; Toronto (416) 251-9073; Ottawa (613) 523-3489; London (519) 432-1726; North Bay (705) 472-2910; Thunder Bay (807) 623-8686; Sault Ste. Marie (705) 759-0177; Cambridge (519) 623-2430; Sudbury (705) 260-3351. Member B.B.B.

FOLLOW THE SIGNS TO:



• Fruit Trees • Shade Trees
• Perennials • Flowering Shrubs
• Evergreen Shrubs • Herbs
• Tuberous Begonias
• Annuals - In Season
• Vegetables Plants in season
Including: Acid low tomatoes, leeks, lake Spanish onions
C. CORMIER, PROP.
CONNAUGHT GARDEN CENTRE
37-2

J's BARBERING — Is no longer operating at Pat's Hairstyling. I apologize to all those customers who were inconvenienced by his absence during the past few weeks.
Pat Molloy
Prop. Pat's Hairstyling
36

For Rent

FOR RENT — Store space, approx. 900 sq. ft., King St., Chesterville. For information, call Louis Restaurant, 448-2051 and ask for Louis. tf

FOR RENT — Farm land for rent. 50 acres plowed, balance in Alfalfa hay. Phone 346-5506. 36-2

FOR RENT — Liquid Manure Tank. Phone 448-2680. 40-6

FOR RENT — 2 bedroom apartment, King St., Chesterville. Available June 1. Phone 448-2488. 34tf

FOR RENT — Pasture for approx. 10 heifers. 448-2942 evenings. 36

FOR RENT — One bedroom apartment. Apply C.A. Graham 448-2196. 36

FOR RENT — Commercial or retail space. May be designed to fit your needs! Contact Mike Brannen, 448-3325 or 448-2455. 33tf

Free

FREE — Pick up your sand box sand at Neville Bros., Finch 984-2849 on Sat., May 5. 36-1

FREE — 128 Page Career Guide shows how to train at home for 205 top paying full and part time jobs. Granton Institute 265A Adelaide St., West, Toronto. Call (416) 977-3929 today. 34

Coming Events

TRINITY UNITED CHURCH ANNIVERSARY SUPPER — Will be held in the Dining Hall, Chesterville, Tues., May 8, 1984 starting at 5pm. Adults $5.00. Children age 10 and under $2.00. Everyone Welcome. 36

ANTIQUE SHOW AND SALE — Trenton, Ontario Knights of Columbus Hall, 57 Stella Cres., May 10, 11, 1984. Thursday, 12-10pm. Friday, 12-9. Admission $1. Light Lunches. Scott Promotions. (416) 623-3074. 35

STEAMBOAT VACATIONS — Spend three, four or six days cruising the stunningly beautiful St. Lawrence River on board the luxury cruise ship Canadian Express. Dial-a-Brochure, 1-800-267-0960 toll free. 35

MEETING — Connaught Rod and Gun Club meeting May 3 at 8pm at club house. Two short movies to be shown. 36-2

OPEN HOUSE — PARENT—TEACHER INTERVIEWS. Thurs., May 3, 7-9pm. Everyone Welcome. 36-1

EUCHRE — In Fraternity Hall, Ingleside, Thurs., May 10 at 8pm. Prizes and Lunch also 50-50 draw. Everyone Welcome. Sponsored by I.O.O.F. 36

WEDDING RECEPTION — In honour of Kathy Jackson, daughter of Lynden and Pearl Jackson and Peter Blair, son of Art and Sibel Blair, Sat., May 5, 9pm. Brown Sugar Orchestra. Everyone Welcome. No Jeans allowed. Phone 346-2118 or 538-2272. 36-1

MIXED PARTY — In honour of Sue Beckstead and David Chambers, Sat., May 12 9pm-1am. Chesterville Community Hall. Music by D. Green Disco. 37

WRESTLING IN FINCH ARENA — Fri., May 18 8pm, 12 wrestlers, tag-team match between Edward Carpentier and Geno Brito. Also midget wrestling. Adults $6.00. Children 12 and under and Sr. Citizens $4.00. Sponsored by the Finch and District Lions Club. 36-1

WEDDING RECEPTION — In honour of Shauna Molloy and Jeff Servage, Sat., May 5, 1984 at the Chesterville Community Hall 9pm-1am. NO MINORS OR JEANS. Music by Mojo. 36

BAKE & RUMMAGE SALE — Sponsored by Dunbar Presbyterian Ladies Aid on Sat., May 5 from 10am-1pm. To be held in the Presbyterian Church Hall, Dunbar. 36-2

PERFORMANCE TESTED BULL SALE — Black and Red Angus and RX3, Harriston Test Station, One mile west of Harriston, Hwy. 87, May 12, 13. Contact Reidholm Farm (519) 638-3551. Grahams Red Angus (519) 284-1233. 36

PALMER RAPIDS BLUEGRASS FESTIVAL — For a weekend of fun and friends. July 27-29. Ontario's finest family festival site. Write R.R.2, Palmer Rapids. Phone (416) 537-5887. 36

OTTAWA VALLEY HACKNEY FUTURITY CONSIGNMENT AUCTION — Saturday, May 12 Fairgrounds, Metcalfe, Ontario. Horses and ponies sell at 10am followed by tack. Contact Bill Stackpole (613) 821-2995. 36

AUCTION SALE — Every Fri. at 7pm. McHaffie Auction Hall, Morrisburg, Ont. Open every Monday and Tuesday evening 6-8pm to receive your consignments. We buy and sell antiques, complete and partial households. **Auctioneer:** Sheila McHaffie 543-2523, 543-2226. 25tf

MOTHER'S DAY CANDLE LIGHT EVENING — Crysler Community Center. Sat., May 12 9pm-1am. Music by "Echo" (formerly Pierre Lafleche and Pierre Quesnel). Admission $6 each. Lunch served. NO JEANS PLEASE. For more information and ticket reservations call 987-2861 Cliff or Shannin, 987-2877 Leo or Beatrice, 987-5281 Marcel or Pauline. 37-3

DEPRESSION GLASS SHOW — May 6, 1984, 10am-4pm. A Rainbow of Coloured Glass from the Thirties. York Farmers' Market, Thornhill (Toronto(. Details (416) 344-7840 Evenings. 35

DAY TOURS — Ottawa at Tulip time. Visit the Museum of Man, the Byward Market and Bayshore Shopping Centre, Sat., May 12. Fare $20.00. Bus departs Cornwall, Long Sault, Ingleside, Morrisburg and Williamsburg. By reservation only. Ingleside 537-2544 and Avonmore 346-2063. 37-2

25th WEDDING ANNIVERSARY — The family of Ted and Catherine Van Moorsel invite friends and neighbours to a 25th Wedding Anniversary party, May 12, 9pm at Matilda Community Hall. Best Wishes only. 37

25th ANNIVERSARY — In honour of Bruce and Kathleen Beckstead, Saturday, May 5th, Finch Arena, 9-1am. Music - The Countrymen. Luch Served. Everyone Welcome. 36

BINGO — At Chesterville Legion Hall for the month of May will be Sat., May 5 and Sat., May 19 at 1:30pm. Sponsored by Ladies Auxiliary, Branch 434. 39-4

CHESTERVILLE LEGION — Dance & Barbeque, May 5. Country Cousins. 36-1

BIRTHRIGHT — A general information meeting will be held at St. Mary's Church Hall, Tues., May 8th, at 8pm. All Welcome. 36

WEDDING RECEPTION — In honour of the marriage of Janet Beehler and Brian McLaughlin on May 5, 1984 at 9pm, Crysler Community Centre. Music by Westburg Union. Everyone welcome. 36

GET ACQUAINTED — Are you a single parent? Come and join us for a get acquainted evening on May 11th at Chesterville Drop-In Centre at 8pm. 36

FARM MACHINERY CONSIGNMENT SALE — Ontario's largest. Norwich, Ontario. Friday, May 11, 1984. 10 a.m. (Sales conducted second Friday each month). Approx. 150-175 tractors plus all types of farm equipment. Consignments welcome. For more information call (519) 424-9998 or (519) 424-9093. 36

Wanted

WANTED — Ride to or from Ottawa, or both. Night shift, midnight to 10am. Will share in gas and expenses. Call 774-2827. 35tf

WANTED — Alternator from 1975 Honda motorcycle - 500cc. Call 774-2827 after 6pm 35tf

ARTICLES WANTED — Top prices paid for scrap metal. Brass, copper, lead, batteries and radiators. I.R. Bell & Son, 3000 Copeland St., Cornwall. 18tf

WANTED — To buy antiques and household furniture. We buy complete and partial households. 543-2523 or 543-2226. 23tf

WANTED — To Buy BEEF HIDES. Higher prices paid. Call Ed Hartle, 346-5961. 25tf

HELP WANTED — One to two weeks for Spring cropping. Renny Van Gilst 448-3074. 36

WANTED TO BUY — Beef Hides. Earl's Meats Ltd., Chesterville. 448-2324. 16tf

HELP WANTED — Earn extra money. Sell Rawleigh Products with a new exciting sales plan. Call collect after 6pm. 519-627-1337. 38-3

WANTED TO BUY — Cash paid for crocks, guns, oil lamps, washboards, old dishes, tools, furniture and household contents. Phone 448-3525. 39

WANTED — Holstein heifer calves. Free listed. Phone 543-2721. 36

WANTED TO BUY — Healthy Holstein bull calves between 100 - 120 lbs. (4 to 10 days old). Top prices will be paid for good calves. Deliver to Mutual Products Research Farm, Lightning Street, Williamsburg on Tuesday, May 8th between 10:30 am and 3pm. 36

Engagement

Mr. and Mrs. Claude McPhail are happy to announce the engagement of their daughter Joanne Elizabeth to Stephen Murray, son of Mr. and Mrs. Murray Droppo. The marriage is to take place on June 2 at 3:30pm at St. Mary's Church, Chesterville.

Card of Thanks

CARD OF THANKS
A very special thanks to the merchants of the Maple Ridge Shcool area for supporting our first year book. Thank You.
The Year Book Committee
36-1

Auction Sales

ESTATE AUCTION
HOUSEHOLD FURNITURE
ANTIQUES & MISC. ARTICLES
In the Village of Morewood
FRI. EVENING, MAY 11,
6:30PM

To settle the Estate of the Late John Hutt the following will be sold:

Enterprise 24" gas stove; Westinghouse frostfree fridge (like new); G.E. deep freeze ; Vilace maple table with 2 leaves, 5 chairs & 1 captain chair; old buffet; china cabinet; drop-leaf table; sessions mantle clock; Philco colour TV; Speed Queen dryer, apartment size; spin washer; bedroom set; dresser with mirror; iron bed; new mattress; chest of drawers; wicker hamper; cedar chest; wooden cupboard; steamer trunk; chesterfield and matching chair; floor lamp; swag lamp; occasional wooden tables and stands; telephone table and chair; chrome set; chrome rocker; swivel chrome chair; assorted wooden chairs (some antique); toaster; clock; radio, books; plants; 2 oil lamps; old pictures; 2 piece wash set; cups and saucers; assorted candy dishes; assorted pieces of silverplate; some antique dishes; game table; card table; wringer washer; 4' x 5' large bevelled mirror; 4 handmade quilts; antique violin; new accordion (small); 7 mouth organs; Fisher wood stove (Baby Bear model); 4 ft. electric baseboard heater; 4hp Johnson Outboard motor; 5hp mini bike; 10hp Bolens garden tractor with 42" lawn mower; snow blower (needs repairs); 4hp 2 speed Toro Rotor tiller; beauti-cut gas lawn mower; 20 ft. aluminum extension ladder; fork; shovel; rakes; scyth; Many other articles.

TERMS—CASH
PROP.
Esther Hutt
AUCTIONEERS
Carson Hill **Stewart James**
821-2946 **821-2784**
36

AUCTION SALE
Complete Household Effects
of the Late Bernice Ezard
Dickinson Dr., Ingleside, Ont.
SAT., MAY 5
12:30PM

Kelvinator combination fridge and freezer; 30" Kelvinator stove; Panasonic 11,000 BTU air conditioner; corner china cabinet; love seat & chair; cedar chest; swivel arm chair; 25" Electrohome cabinet model coloured TV; console stereo; radio; lamps; Sanyo spin washer & dryer; round metal games table & chairs; end tables; pictures & frames; electric broom; Bissel carpet sweeper; sewing basket; b-w tv & stand; glassed door book case; Kenmore upright vacuum; electric fan; double bed; dressers; chest of drawers; wardrobe; bedspread & drapes; quilts; linens; dishes; pots & pans; flatware; pine blanket box; misc. articles too numerous to mention.

TERMS—CASH
Flora Dumouchel **Wilda Donnelly**
Auctioneer **Executor**
Ingleside, Ont. **Cornwall, Ont.**
537-2925

OFFICIAL
PASSPORT
PHOTOS
I.D. — CITIZENSHIP
FINISHED WHILE-U-WAIT
WAYNE LAPRADE PHOTOGRAPHY
CHESTERVILLE
448-2321
After 5pm call..... 448-2852

CHESTERVILLE'S HAIR STUDIO
CREATIVE IN ALL ASPECTS
MEN WOMEN & CHILDREN
OPEN 6 DAYS A WEEK!
MON.-WED. 9-5
THURS. 9-9
FRI. & SAT. 9-5
NO APPOINTMENT NECESSARY
448-3674

CLOVER BLOSSOM
AYRSHIRES
W. Ray Newton, Owner
Complete Cow Herd DISPERSAL
MON. MAY 14, 1984
12:00 NOON
At the Farm
VANKLEEK HILL, ONT.
90 head

Complete milking herd and Bred heifers. 76 are born since 1977 - they are young cows that have proven production ability. Many are fresh this Winter with 59 re-bred for Summer and Fall. Herd Listed for Brucellosis and Qualfied for Export (USA).

Daughters of the following bulls: Meredith Panther - 10; Io Wayside Q M Cue - 15; Mar Ral Madge's Boy - 3; Hammonds Oracle - 5; Meredith Liberator - 4; Meredith Star Bright - 6. Other sires: Hammonds Flashy Canary, Selwood Greta's Jewel, Oak Ridge Star Man, Glen Malcolm Mr. Dairyman, Mar Ral Lucky Boy, Silverside Golden Jewel, Blackaddar Julius, Meredith Forester, Donholm C'mdr Jack's Choice, Langside Foremost, Ben Ferme Jade, Blackaddar Marcus, and Meredith Betty's Bob. Production Records on Cows Selling: Kerry 224-202 (+89-+70); Apollo Sue 195-180 (+67-+55); Autumn 184-176 (+45-+41); Betty 3 164-168 (+33-+38); Lena 169-164 (+33-+30); Cindy 3 192-160 (+41-+10); Dinah 191-188 (+40-+38); Dolly 7 169-186 (+17-+35); Terri 176-184 (+29-+40); Lady 3 167-160 (+37-+33); Milly 154-155 (+27-+31); Patricia 168-180 (+40-+55); Evidence 186-181 (+52-+49); Judy 6 191-179 (+51-+41); Louiselle 167-181 (+46-+60); Gennan 185-170 (+34-+20); Etna 170-176 (+30-+38); Claudia 157-165 (+3-+12).

For information:
W. Ray Newton, Owner
Vankleek Hill, Ontario
(613) 678-2247
Sales Manager:
Ayrshire Sales Service
1160 Carling Avenue
Ottawa, Ontario
(613) 728-8192

For catalogue, information or credit arrangements, please contact the auctioneer.
Phone 514-263-0670
263-1434
1274 rue Sud, Cowansville, Que.
Bilingual Auctioneers
Inc. Appraisers-Liquidators
37

AUCTION SALE
SAT., MAY 12, 1984
12 NOON
At Dutch Sash & Door
Morewood, Ont.
For Information
613-448-2042

Items: Exterior door frames; exterior door frames with sidelites; vertical sliders windows; casement combination; awning combination; fixed picture units; hortizontal wood sliders; sashless basement windows; standard basement windows; sashless windows; screen inserts for combination doors; thermal glass units; mirror closet doors; assortment of plywood sheeting; assortment of redwood mouldings; vinyl door moulding inserts; base kitchen cabinet units - finished and unfinished; upper kitchen cabinet units; assorted kitchen countertops, and vanity countertops; indoor carpet; mahogany slab interior closet doors; medicine cabinet; drywall perlite plaster; kitchen base cabinet hardware; assorted wood screws; ATC Honda 70 tri cycle, and much more.

AUCTIONEER
Murray Blair
346-5568
TERMS—CASH
37

TWILIGHT AUCTION SALE
Riding Horse, Farm Machinery
Household Effects
1½ miles South of Metcalfe
Corner on Hwy. 31
THURS., MAY 10
6:30PM

Having sold the old Wallace Homestead the following will be offered for sale.

4 yr. old Chestnut riding mare - well broken; western saddle and bridle; horse sulky; pair of Chinese geese; 1 white goose; A.C. side rake; N.H. No. 68 baler; N.I. trail mower 7 ft.; hay wagon; horse cultivator; 1 furrow walking plow; fanning mill; electric fencer; water tank; old hay fork; adze; tractor chains for D14. Chesterfield and chair; bookcase; books; 2 china cabinets (1 antique); dresser; washstand; small table; fridge; stove; sofa bed; stereo; Magnus electric organ; kitchen table with 5 chairs; rocking chair; high chair; muskrat fur jacket (good condition); quilt; many other articles.

TERMS—CASH
PROP.
Charlie Wallace
AUCTIONEERS
Carson Hill **Stewart James**
821-2946 **821-2784**
36

Birth

SEGUIN — Ernest and Sonia (nee Sartor) are happy to announce the arrival of their first son - Enrico Ernest at the Ottawa General Hospital on April 20, 1984. Proud grandparents are Otto and Lina Sartor of Ottawa and Mr. and Mrs. Andre Seguin of Kirkland Lake, Ontario and Aunt Sandi Sartor. 36

Estate Auction

Friday, May 4
7 o'clock pm
McHaffie Auction Hall, Morrisburg

Household effects of the late Mr. Alton Casselman:

Garden cultivator, 5 hp MTD; love seat and chair; Housie cupboard; large wooden cupboard; Duncan Phyfe table and chair; buffalo robe; crocks and jugs; cradle; highchair; numerous dressers; organ and stool; Waterburry clock; wooden chairs; rocker; lantern, dropleaf table; copper kettle; churn; butter print; washstand; ice box; coffee table and end tables; love seat; chrome table and 4 chairs; sofa; chesterfield; dressers; Panasonic color TV; refrigerator; electric stove; deep freeze; wringer washer; small kitchen appliances; small tables; chrome buffet; dishes; ornaments; knick-knacks; bedding; house and garden tools; Cockshutt tractor (running order, belt pulley, PTO); disc; 3-piece spike harrow; 2-furrow draw plow; utility trailer; Findlay wood stove; many items too numerous to mention.

Auctioneer:
Sheila McHaffie
Mastercard and Visa accepted

Special Sales

YARD & BAKE SALE — St. Mary's C.W.L. and the Knight's of Columbus are holding a yard and bake sale at the church on Sat., May 12th between 10am and 2pm. Items accepted. Contact - A. Laflamme, F. Scheepers, P. Bradley. 37

YARD SALE — Sat., May 5. East of Byers Lumber Yard, 9am. 36

YARD SALE — Sponsored by Girl Guides and Path Finders, Sat., May 5 10am-4pm, 50 Water St., Chesterville. 36

YARD SALE — Gigantic Multi-Family Garage Sale. Bargains galore. Fantastic variety of household items including water pump, Sat., May 5 9am-5pm, 23 Victoria St., Finch. 36-1

MULTI-FAMILY YARD SALE — Sat., May 5th, 2 miles west of Ninth School or 6 miles N.E. of Winchester. Garden tractor and implements, numerous household items, some small form articles. 36

Cards of Thanks

CARD OF THANKS

I would like to thank friends, relatives and neighbours for their visits, cards, treats and flowers during my stay in Winchester Memorial Hospital. Special thanks to Dr. Howard W. Justus, Rev. L.M. Ferguson and nurses on first floor.

Eileen Merkley
36

CARD OF THANKS

I wish to express my sincere thanks to all interested parts and present parents who petitioned that I remain a teacher at Seaway Valley School for 1984-85. I have had a special interest in each pupil during my teaching years. I wish everyone health and happiness as I have appreciated being associated with all pupils and parents.

Olive Whittaker
36

Happy Face Nursery School
Registration and Open House
Monday, May 14, 1984
9:30 to 10:30am, 1:30 to 2:30pm, 7:30 to 8:30pm
St. Paul's Presbyterian Church Winchester
For early registration call. Pegi Holts, 448-2773

HENDERSON'S
CUSTOM MEAT CUTTING SHOP & ABBATOIR
TUESDAY IS SLAUGHTERING DAY
Government inspected beef and pork for sale
QUICK FREEZING & BONELESS CUTTING OUR SPECIALTY!
448-3471

CHESTERVILLE HOTEL
Under New Management
RON ASPECK
EFFECTIVE THURSDAY, MAY 3
RESTAURANT OPEN
HOURS
11AM - 2PM
and
4PM - 6PM

PETRO-CANADA
NATIONVIEW SERVICE CENTRE (CHESTERVILLE)
A DIVISION OF 512031 ONTARIO LTD

MECHANICS	GAS HOURS
MONDAY TO FRIDAY	MON. — FRI. — 6AM-10PM
8AM-5PM	SATURDAY — 7AM-10PM
	SUNDAY — 8AM-8PM (Every Sunday & Holidays)

JUDY & FRANK HEERKENS
CHESTERVILLE - 448-3600

DUNDAS
Power Line Ltd.
OWNER FRANK HEERKENS
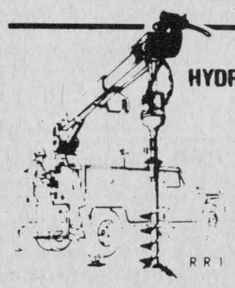
ALL TYPES OF
HYDRO POLES & SERVICE INSTALLATIONS
HYDRAULIC AUGER
& 5-TON BOOM WITH BUCKET
BACKHOE SERVICE
EARTH & ROCK REMOVAL
TREE TRIMMING
R.R.1 CHESTERVILLE, ONT. K0C 1H0
Bus.: 448-3400
Res.: 448-3400

L&A
Dietrich Enterprises
Limited
BULLDOZING
- Fence rows • Bush clearing
- Manure pits • General bulldozing
- Caterpillar D8H, power shift, 270 hp

Dump Truck For Hire
Call: Larry Dietrich
774-2164 anytime

Cards of Thanks

CARD OF THANKS

I would like to thank everyone for cards, flowers, gifts and vists while a patient in the Ottawa Civic Hospital. Also special thanks to Dr. Slowey and the intensive care staff at Winchester and District Memorial Hospital. Everything was greatly appreciated.

Terry Forbes
36

CARD OF THANKS

After a very successful Hockey Banquet for Senior Novice held at the Community Hall we would like to thank the coaches, Mr. Alguire, Terry Buske and Richard Desormeaux for a good year. Also thanks to Mike Dean for donations.

Team and Parents
36

Riverside Carpentry Inc.
— Farm Buildings
— Additions
— Renovations
— Roofing
WE AIM TO PLEASE!
HUBERT CASSELMAN
984-2553

CARD OF THANKS

I'd like to thank all my friends, relatives and school chums for the flowers, cards, nice gifts and visits while I was a patient in Winchester Hospital. Special thanks to Dr. H. Justus and all the nurses in the pediatrics.

Rhonda McMillan

FOR SALE
BOOTH
Grant Booth Real Estate Broker
South Mountain 989-2636

MORRIBURG AREA — 155 acre farm, presently beef and pig operation. Well restored 3 bedroom home, 1½ storey, 1½ baths, oil & wood furnaces, hip roof barns, machine shed, garage and other outbuildings. $84,500.

AVONMORE-FINCH AREA — 3 bedroom, 1½ storey farm home, eat-in kitchen, living room, dining room, all carpeted, bath, oil forced air heat, detached garage. In move-in condition. $35,000.

Please Contact:
IRWIN HOLMES
TEL.: 774-2434

RE/MAX
metro-city realty ltd.
TONY WELLAND
REAL ESTATE SALES
984-2273 (home office) 563-1155 (Ottawa office)

AGIO REALTY LIMITED
would be interested hearing from you should you consider selling your
DAIRY FARM
We have various European buyers coming in the summer months.
Please call for more details at:
(613) 527-5625
MARTHA V. DIEMAND, BROKER

Thurs., May 31
10AM-1PM
SENIOR CITIZEN'S DROP-IN CENTRE
CHESTERVILLE
FREE HEARING TESTS

"No one even noticed my NEW Beltone hearing aid!"
See the NEW Beltone Alto all in-the-ear hearing aid at:
Beltone
HEARING AID SERVICE
ROBILLARD HEARING AID CENTRES LTD.
147 Besserer St. Ottawa, K1N 6A7
233-4091

AGRINEWS CORRECTIONS
PRICES IN THE APRIL AGRINEWS SHOULD HAVE READ AS FOLLOWS:
We apologize for any inconvenience caused by this error.
* One only of each model
44V Silo Car, Reg. $3,995.00
$2,995.
35V Silo Car, Reg. $3,695.00
$2,695.
CHOP-N-BED (Bedding Chopper), 1 Only
3 h.p., electric, Reg. $1,595.00
$1,(SOLD)95.
GARRY MURPHY
Sales and Service Ltd.
Brinston 652-4802

CANADIAN CANCER SOCIETY

CARD OF THANKS

Thank you St. Jude for our request granted.

P.B.

Century 21
McIntosh & Proulx REAL ESTATE LIMITED member broker
504 MAIN ST., WINCHESTER 774-3990

L265 $15,500.00 — Matilda Township, excellent building site, 32 acres, approximately 10 acres clear, hydro at road. **Maurice Eyre, 543-2391.**

R912 $49,900.00 — 3 bedroom bungalow on large lot north of Morrisburg. An ideal starter or retirement home. **Barbara Guffroy, 535-2378.**

R921 $60,000.00 — 3 bedroom split entry bungalow, finished basement, tasteful interior decorating throughout. Full bath with ensuite. **Al Loynachan 537-2161.**

R885 $74,500.00 — 3 bedroom side-split extra large lot 228' x 264', electric heat, double garage, above ground pool and deck. **Don McIntosh, 989-2047.**

MAKING HOMES AFFORDABLE, CENTURY 21.™
MLS

JOHN A. **ALLISON** REAL ESTATE BROKER
MORRISBURG, ONT. PHONE 543-2044
RESIDENCE - 543-2989

IROQUOIS — 2 storey, 3 bedroom, frame home, with vinyl siding, on large irregular shaped lot. Basement laundry room. 1½ baths Two garages, one attached, one detached. Oil heat. Asking $55,000. (4810)

JUST 4 MILES FROM CHESTERVILLE — Beautiful 15 yr. old brick bungalow, with country kitchen, living room, 3 bedrooms. Oil heat. Basement has lovely family room recently renovated. Lot 200 x 75. Well landscaped. Asking $54,000. (4811)

EXCELLENT DAIRY FARM — On main highway, in Chesterville area. 145 acres, mostly workable land with 25 acres tiled. Very good barn with pipeline milkers. Cattle, machinery and quota included. Very good 3 bedroom, 1½ storey brick home. 24 ft. heated swimming pool. Good Farm Credit Mortgage, at 8¼%. Asking only $385,000. (4812)

OFFICE — 543-2044
AREA SALES REPRESENTATIVES

Dale Beckstead 652-4396	Leon Marcellus 448-2444
Gloria Brown 543-3241	Peter van Veen 543-2097
Keith Droppo 448-2404	Colleen Shay 543-3351

H.J. Pratt Realty Ltd.
Castor St.
Russell Office - 445-3332

HWY. 43 COMMERCIAL, $25,900. — Cement block building on Front and Main Street, Finch Village. Needs renovations. **Bryce Latour, 448-3525.** #RC53.

RUSSELL VILLAGE, $81,900. — Charming older home, on the waterfront, hardwood floors in living room, large kitchen, 4 bedrooms. #RR107. Wanda Farris - 445-3431

HOBBY FARM, $69,900. — 48 acres, 20 acres bush, 2 bedroom bungalow, electric heating, 2 car garage, small barn, south of Avonmore. Reference #RF505, Call Bryce Latour, 448-3525.

ABBOTT ST., CORNWALL, $33,800. — 2 bedroom, electric heating. #RR105. Call Mike Taillon, 931-1871.

EMBRUN, $55,500. — Notre Dame St. 3 bedroom, 2 storey home on large lot. Reference #RR101. Call Gerry Seguin, 258-5884.

DAIRY FARM — 125 acres, 80 head of cattle, full line of machinery, quota, 197,875 MSO in the Chesterville area. Shown by appointment only. **Bryce Latour, 448-3525.** #RF508.

SALES PERSONS

Wanda Faris	445-3431
Gerry Seguin	258-5884
Mike Taillon	931-1871
Bryce Latour	448-3525

SAUVÉ REAL ESTATE LIMITED
ALEXANDRIA (613) 525-2940

FARMS

$37,500. — 75 acres, renovators dream. Solid 1½ storey, 4 or 5 bedroom home. (SOLD) Natural wood interior, barn, hard maple bush, southwest of Avonmore.

$49,900. — 109 Acres. Approx. ½ workable, 2 storey, 3 or 4 bedroom home, needs modernization. Small barn. Avonmore-Monkland area.

$96,500. - 140 acres, excellent 2 storey 4 bedroom home, good barn, small machine shed. (SOLD) New seeding to alfalfa and trefoil. Avonmore - Monkland area.

LAND

$11,500. — 17¼ acres, approximately ½ mixed bush, south west of Avonmore.

$11,900. — 15 acres clear land. Shed, foundation built in 1981, diesel powered sawmill. Newington area.

$15,000. — Excellent building lot, 21 acres, mostly bush, frontage on 2 roads. Avonmore area.

$35,000. — 100 acres with good barn. Dunvegan area.

$85,000 — 140 acres, 100 workable. 75 tiled. Moose Creek Area.

HOMES

$54,800. — Set amongst mature maples, this 1½ storey, 3 bedroom solid stone home with its natural stone fireplace and swimming pool should please most. On paved road north of Avonmore.

For information on these or others:
CONTACT
HERB SCHWARTZ — 346-[illegible]21

Cards of Thanks

CARD OF THANKS

I would like to thank everyone for cards, flowers and gifts while I was a patient in W.D.M.H. A very special thank you to Drs. MacMillan and Dawes and nurses to 2nd floor and I.C.U.

Clem Rushford
36

CARD OF THANKS

I would like to thank friends, relatives and neighbors for their visits, cards and flowers during my stay at Winchester District Memorial Hospital. Special thanks to Drs. Rosenquist and MacMillan and nurses on first floor.

Sharron Bond
36

CARD OF THANKS

We wish to express our thanks to all who called at my home, visited the funeral home, and attended the service for our wife, mother, and grandmother, Martha Winters; for cards of sympathy, flowers, donations to charitable organizations, and donations of food. Special thanks to Mr. Wm. Hoople for transportation to the hospital to visit my wife; to Dr. MacMillan and the first floor nursing staff of Winchester District Memorial Hospital; to Rev. Earl Eaton for his comforting message; to Mrs. Linda MacIntosh for her message in song; to the Ladies of St. Andrews Presbyterian Church for the lovely lunch they served after the funeral; to Mr. and Mrs. Wm. Hoople and family for opening their home to those who visited us during our bereavement; to Rev. and Mrs. Bert DeBruijn; to the Vice and Craig Funeral Home, and to those who acted as pallbearers. May God richly bless you all.

Alfred Winters and family.
36

CARD OF THANKS

The Morewood Unit of W.D.M.H., Auxiliary would like to thank everyone who contributed to the success of the Spring Dance in Russell. Special thanks to the management of the Kinnaird Community Centre, to all who sold tickets on the draw, to Gordon Baker who donated the first prize, to Rossi Artistic Glass the second prize, and to the musicians who gave their time and talents so willingly. Draw prizes were won by Verna Beckstead, Williamsburg (first); Linda Coulthart, Morewood (second).
36

CARD OF THANKS

Atom "B" wish to thank Nestle, Fulton's and Dean's for food and drinks donated for their annual party. Also Nestle for coffee, hot chocolate and $200.00 and Deans for misc. items during the winter months.
36-1

CARD OF THANKS

My sincere thanks to relatives, friends and neighbours for visits, cards, flowers, gifts and phone calls while I was a patient in Ottawa Civic Hospital and since my return home. Your thoughtfulness was greatly appreciated.

Garnet Rutley.
36-1

CARD OF THANKS

Arthur Alguire and family would like to express their sincere thanks and appreciation to relatives, friends and neighbours for the lovely floral arrangements and donations to the Heart and Stroke Fund, telephone calls and sympathy cards. Also the food sent to our homes. To Rev. Taylor for the comforting message and his visits. McArthur & MacNeill Funeral Home, Cornwall General Hospital nursing staff, Dr. Cox, St. Andrew's United Church for the lunch and fellowship enjoyed. All the many thoughtful deeds are cherished as we miss the loss of mother.

The Alguire Family.
36-1

CARD OF THANKS

We would like to express our sincere thanks and appreciation to friends, neighbours and relatives for floral tributes, messages of sympathy, donations to the Canadian Cancer Society. Also for food sent to our homes. To Rev. Mr. Brown, pallbearers, Brownlee Funeral Home, Heather Branch No. 357 Canadian Legion Finch, Montgomery Branch Canadian Legion, Many thanks to the ladies of Wesleyan Methodist Church, Newington, for serving the delicious lunch after the funeral of our brother Clifford Thompson, These acts of kindness were greatly appreciated.

The Thompson Family.
36

Give from the Heart.
Canadian Heart Fund.

Auxiliary concludes marathon

(Special) - Mariette Little hosted the pot-luck supper for the conclusion of the Chesterville hospital auxiliary bridge marathon on April 17.

Both afternoon and evening groups were present and at the conclusion of the evening prizes were awarded. Achieving highest scores were Isabel McKenzie, Hazel Jarvis, Cora Droppo and Edith Fulton. Low scorers were Ann Craig, Margaret Casselman, Helen Hughson and Evelyn Gillard.

Marion Droppo announced that $529 including donations from interested auxiliary members, was realized from another enjoyable season.

Audrey Butcher thanked Mariette for sharing her home, then presented lucky spot prizes to Orlean Shaver, Kay Roberts, Olive Cass and Mariette.

A donation of $38 from the euchre players of Smith Road brought the total fund to $567 for the hospital auxiliary coffers.

In Memoriam

IN MEMORIAM

CASS — In loving memory of a dear brother and grandfather George Cass, who passed away May 8, 1965.

Your presence we miss
Your memory we treasure
Loving you always
Forgetting you never.

Sadly missed by
Son Garnet and Susie
Daughter June
and Grandchildren.
36

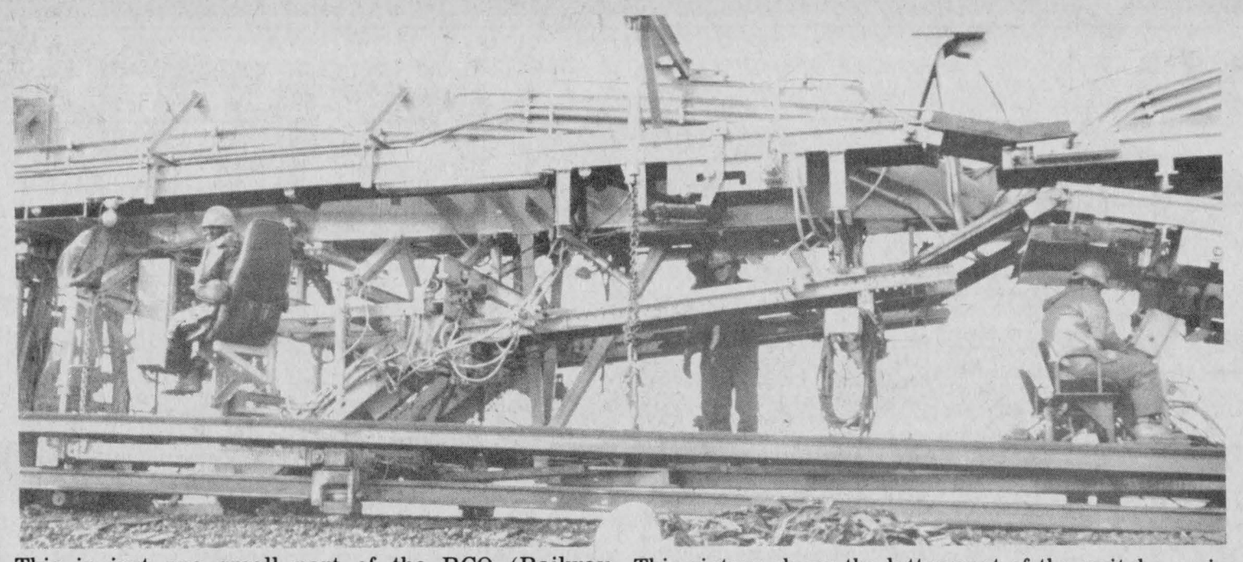

This is just one small part of the RCO (Railway Changeover Unit) which has been travelling steadily from Apple Hill to Chesterville. The RCO's front is on the old track while the back end is on the new tracks.

This picture shows the latter part of the switchover in which the new track is being placed on the ties while the old track is being cast aside.

Record Photo - Morin

Track laying now an assembly line

FINCH (Staff) - As the old song goes, "I've been working on the railroad," could be sung with as much gusto but with less manpower as the new technologically advanced CP Railway Company travelled through Finch to change the tracks. From mile 53 in Apple Hill to mile 77, which is just before Chesterville, the CP rail crew has been changing tracks in this multi-million dollar project.

On April 2 work began in Apple Hill and was supposed to be finished on the 24. The smaller lengths of tracks were replaced by quarter mile stretches which will require less maintenance and be much easier on the passengers and trains as they will make a smoother and quieter ride.

Most of the work is done by the RCO (Railway Changeover Unit; which is about 200 years long. The front end of this machine runs on the old tracks and as the RCO moves along the old rail is moved aside and the new rail is put into place so the back end can run on the new rail. This machine, along with its other counterparts, can do a mile and a half each day. On their best day they completed four miles.

The whole operation is one big assembly line which easily surpasses one mile in length on certain days. The assembly line has 118 men, six foremen and seven assistants who come from as far away as Newfoundland to work on the line. They all sleep and eat in the CP Railway portable hotel which follows the men down the line.

Pitch-In and Keep Canada Beautiful

Visit
MANE-WING STUDIO
R.R. 2, Ingleside, Ontario
LIBBY PETERSON
Phone 537-2685
Painting, Pottery and Sculpture
Open May - December
(January to May by appointment only.)

LA BELLE BEAUTY SALON
Unisex Hairstyling
Men, Women & Children
No Appointment Necessary
448-2223

Retail Lumber And Building Supplies
Always A Buy At A Pal Yard
Lannin Lumber Mart & CONSTRUCTION LTD.
HWY. 31 SOUTH OF WINCHESTER
Telephone 774-2830

WOW! NEW SUMMER STYLES
for Moms
Sizes 5 to 24
Half Sizes 14½ to 24½
Oversizes 38 to 44
Julia's ladies wear
Main St., Winchester
774-3668
Regular Store Hours
Mon. - Thurs., 9-5:30;
Fri., 9-9; Sat., 9-5:30
With this coupon only
15% Off
All items over $20.00
(One coupon per item)
Offer good until Mother's Day
Julia's Ladies' Wear
Main St. Winchester
774-3668

WE'RE THE NOBODY THAT UNDERSELLS EVERYBODY
HOUSE OF LIGHTING
16 JOHNSON CRESC.
3 STREETS NORTH OF SHOPPING PLAZA
OVER 3,000 FIXTURES ON DISPLAY
534-2912 LONG SAULT ONT.

THE MOST MODERN CHARTER COACHES IN EASTERN ONTARIO
School type buses also available for more economical transportation.
- Large scenic windows
- Air Conditioning
- Wash Rooms
- Comfortable Reclining Seats
- Air Ride Suspension

AVONMORE
346-2063
DELANEY BUS LINES LTD.

BUILDING SERVICE
HOMES & ADDITIONS
- RENOVATIONS
- CABINETS
- DECKS
- MASONRY

WALLACE CARRUTHERS
448-2707
CHESTERVILLE

PROFESSIONAL DIRECTORY
KINKAID AND LONEY MONUMENTS
Smiths Falls, Ontario
Monuments Erected Anywhere in Eastern Ontario
Smiths Falls 283-3480 Morrisburg 543-3184
Chesterville Area
GERALD HOLMES
Evenings 774-2665
Authorized Dealer For
ROCK OF AGES MEMORIALS
Sept. 1983

Mac's Plumbing & Heating
RESIDENTIAL
INDUSTRIAL
COMMERCIAL
- Pumps-Sales & Service
- Natural Gas Installer
- Compressed Air Systems

Prop. MALCOLM D. MacDONALD
R.R. 2, Newington, Ontario
984-2376

FAST FORWARD
SUZUKI
Nothing moves you faster forward than the GS1150EF. With its 122 h.p. at 8,500 r.p.m.'s, 16 valve, 4-cylinder, TSCC engine. With its super lightweight frame and New Type Front Fork suspension to give you a superbly comfortable ride. All with the revolutionary Full Floater suspension. Come in and see the Suzuki GS1150EF and you'll see why man and machine have never been closer or faster.
DON WEEGAR SALES
MOTORCYCLES • SNOWMOBILES
Morewood — 448-2644
WE TURN RIDERS INTO BELIEVERS

DO YOU WANT CHRISTIAN EDUCATION FOR YOUR CHILD?
REGISTRATION
There will be Registration for Kindergarten and Grade One Pupils (and for other grades), for the school year 1984-85 at *Timothy Christian School* on *Wednesday, May 9, 1984,* from *1 p.m. to 4 p.m.* Please phone the school for an appointment. The school nurse will be present to see your child, and proof of immunization and of birth will be required.
TIMOTHY CHRISTIAN SCHOOL
Williamsburg, Ont., 535-2687
36-1

AUCTION SALE
"LIVET" FARM PAIRED SALE
At the Victoriaville Fair Grounds
Victoriaville, Que.
FRIDAY, MAY 18th
12:30
This is an opportunity to choose from the famous herd that earned the best herd average in Canada in 1982. 100 head. 1 EX -- 11 VG -- 19 GP -- 5 G -- 12 NC. 48 cows -- 16 bred heifers -- 36 open heifers. Almost every individual or their dams made over 200% BCA. Many are from Tempo, Impact, Enchancer, Cutlass, Rockman, Jetstar, Chief Elite, Elevation, Valiant, Pete, Anthonoy. Some of these females are under contract with different AI center from Canada, Europe and the US. BCA as high as 273/283.
PROP.
Lionel Laroche
RR1 Victoriaville, Que. 819-358-2622
AUCTIONEER
Daniel Paul-Hus
St.-Hyacinthe, Que. 514-773-5660
NOTE: Buffet will be served before sale.
37

Thank you ...
Many thanks to neighbours and friends for their encouragement in the opening of our new venture.
Special thanks to The Chesterville Record.
CANNAMORE NURSERY

SUNDAY SERVICES



CHRISTIAN REFORMED CHURCH
Williamsburg, Ontario.
Minister: Rev. Wieger DeJong
SUNDAY, MAY 6, 1984
9:30 a.m. — Morning Service
7:30 p.m. — Evening Service
Nursery provided during both services. You are invited to worship with us.
May 1984

UNITED CHURCHES
Chesterville — Morewood
Minister: Rev. L.M. Ferguson
SUNDAY, MAY 6, 1984
SERVICES WITHDRAWN IN MOREWOOD
75th Anniversary Services
In Trinty, 11 am
Sunday School
Guest Preacher:
The Rev. A.J. Farquhar, Montreal
Special Music:
Mrs. Jane Boyd and Daughters
EVERYONE WELCOME
Note: Tuesday an Anniversary Smorgasbord will be served from 5pm on. Adults $5.00, children 10 years and under, $2.00.
December 1983

ST. MARY'S CATHOLIC CHURCH
Chesterville
Pastor: Rev. J. Appelman
SUNDAY, MAY 6, 1984
HOLY MASS
Saturday — 7:30 p.m.
Sunday — 9 & 11 a.m.
Weekdays — 9 a.m.
Sept. 1984

CHESTERVILLE CHRISTIAN FELLOWSHIP
13 Albert Street
Pastor: Rev. R.S. Bombay
448-2084
SUNDAY, MAY 6, 1984
10:00 a.m.
Family Bible Hour
11:00 a.m.
Morning Service of Worship;
7:30 p.m.
Evening Service
Affiliated with
The Pentecostal Assemblies of Canada
May 1984

HOLY TRINITY ANGLICAN CHURCH
Rev. J.A. Dobson
774-2236
SUNDAY, MAY 6, 1984
11 A.M.
Morning Prayers
March 1984

PRESBYTERIAN CHURCH
Morewood
St. Andrew's, Chesterville
Rev. Bert de Bruijn
Phone: 448-2516
SUNDAY, MAY 6, 1984
Guest Minister
Rev. Dr. W. MacKinnon
Chesterville
9:45 a.m. — Sunday Worship
11:00 a.m. — Sunday School
Morewood
11:15 a.m. — Sunday Worship
Sunday School
COME EXPECTING
LEAVE REJOICING
May 1984

DUNBAR PRESBYTERIAN CHURCH
Dunbar
Minister: Rev. Ed Wiley
B.Sc., M. Div.
Tel.: 543-2160
SUNDAY, MAY 6, 1984
9:30 a.m.
Sunday School
Sunday Service
EVERYONE WELCOME
April 1984

CO-OP

GARDEN CENTRE OPENING

If you haven't received your new 1984 Spring and Summer Catalogue drop into the nearest Co-op and pick one up today!



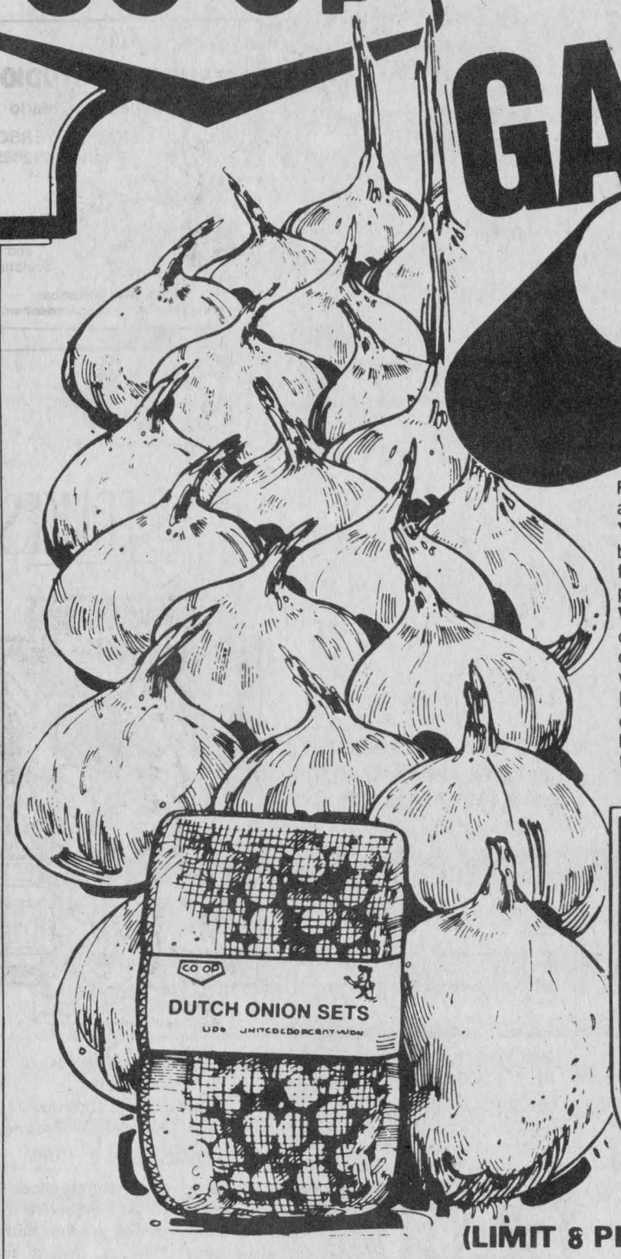

Firm, healthy onion sets are available at your CO-OP.

Yellow Dutch Sets can be planted as soon as the frost is out of the ground, produces mature onions.

White Onion Sets produce mature white skinned onions and store well for the winter.

Multiplier Onions produce green onions. Each bulb will produce three to five green ones. Plant early.

CO-OP SPECIAL
Yellow Dutch Sets
.49 lb.
PER PKG.

(LIMIT 8 PKG PER FAMILY)



Sherwood Green 7-7-7
CO-OP SPECIAL 7.49 20 kg.

A multi-purpose fertilizer that is economical and practical. Good for lawns, flowers or vegetable gardens. 20 kg. 271-090



CO-OP Fertilin 5-10-10
CO-OP SPECIAL 6.35 10 kg

Fertilin 5-10-10 garden fertilizer for vegetable gardens, flower beds. Grows big juicy vegetables, brightly coloured, sturdy flowers. Work in before planting.



Cattle Manure
CO-OP SPECIAL 3.69 20kg

Cattle manure compost to prepare soil for bedding plants and transplanting trees etc. 20 kg. 278-112

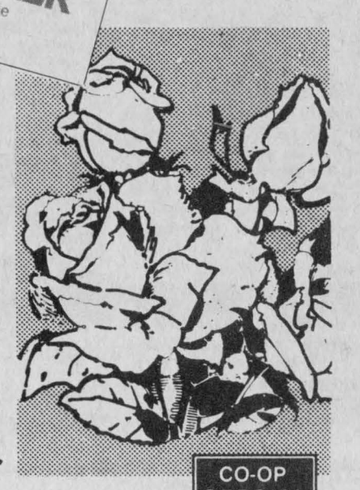

Hardy Rose Bushes
CO-OP SPECIAL From 5.25 ea.

Popular rose bushes in assorted colours.

Open this Sat., May 5 until 4PM



Sunshine Peat Moss
CO-OP VALUE 5.79 4 cu.ft.

Supplies organic matter to all soils.



Potting & Planting Soil
35 litres
CO-OP VALUE 3.98

(Other sizes available)



Weed Eater® Gas Trimmer
CO-OP VALUE 239.00

High performing engine cuts 17" swath. Tap-N-Go line advance. Anti-vibration grip. Great for large lawns. 591-010

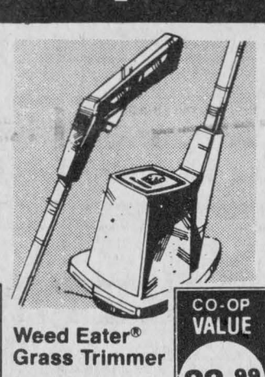

Weed Eater® Grass Trimmer
CO-OP VALUE 22.99 ea.

Popular economy trimmer provides 8" cut with manual nylon advance. Designed for easy one-hand operation. 591-011



Broadcast Spreader
CO-OP VALUE 36.66 ea.

Quickly and evenly spreads seed, fertilizers in big 4-to-8 ft. swaths. 70 lb. capacity, heavy gauge steel body with baked enamel finish . . . 591-503

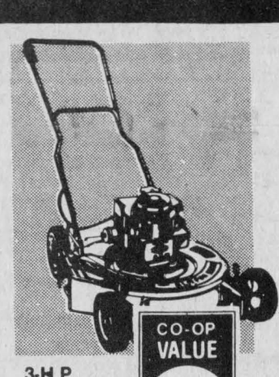

3-H.P. 20" Clipper
CO-OP VALUE 159.00

Economy mower with recoil start and automatic choke. Upper handle-mounted throttle control for safety and fast engine response. Adjustable height

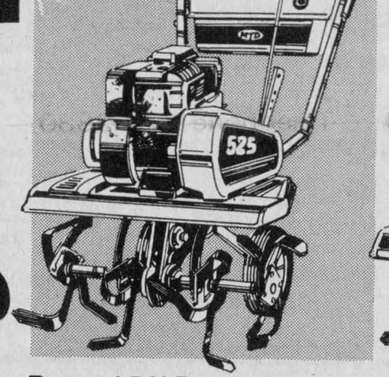

Rugged 5 H.P. Chain Drive Tille 479.87 ea.

Powerful 5 h.p. engine makes short work of big and heavy tilling jobs. 4-cycle B & S engine powers 14 self-sharpening bolo-style tines with adjustable widths of 0-8". Controls conveniently located on extra heavy, 11-gauge folding handle. With 'Belt' reverse.

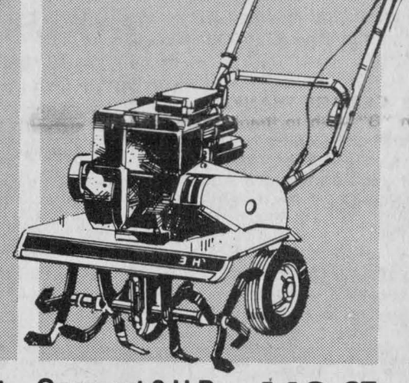

Compact 3 H.P. Chain Drive Tiller 419.87 ea.

Lightweight and portable tiller is just the right size for home gardeners. 4 h.p. Briggs & Stratton 4-cycle engine with 3-step reduction drive. Controls mounted on handle which folds for storage or transportation. Tills 18" wide to 4½" deep.

Thurs., Fri. & Sat. — May 3, 4 & 5

It's available. It's FREE ... the new 1984 Spring & Summer catalogue! Make the most of your spring & summer this year with the help of our new catalogue ... it's packed from cover to cover with quality products at goood value prices!

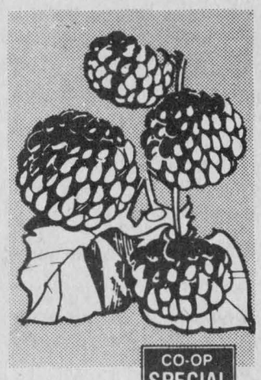

Red Raspberries
CO-OP SPECIAL 6.75 pkg.

Large, red, juicy berries. Easy to grow.

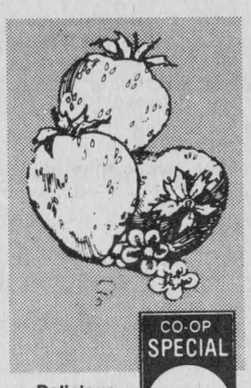

Delicious Strawberries
CO-OP SPECIAL 3.95 pkg.

High-yielding plants with huge, firm berries.



Quality Fruit Trees
CO-OP VALUE From 13.95 ea.

High yielding fruit trees. Asst. varieties.

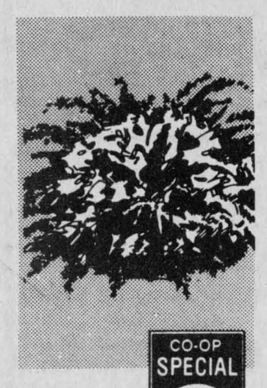

Compact Andorra Juniper
CO-OP SPECIAL 11.95 ea.

Low spreading. With lush green feathery foilage.

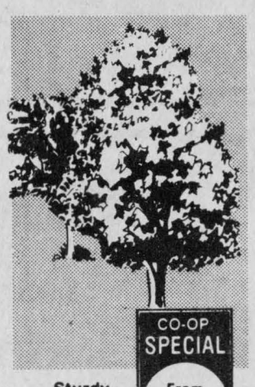

Sturdy Shade Trees
CO-OP SPECIAL From 21.95 ea.

Keep your home cool during hot summer days.



Popular Pyramid Cedar
CO-OP SPECIAL 14.95 ea.

Dense-growing, dark green foilage. Upright.

Everyone welcome to shop CO-OP
Quality Products ... Competitively priced.

UNITED CO-OPERATIVES OF ONTARIO

CHARGEX WHERE AVAILABLE

CHESTERVILLE BRANCH ONLY

PHONE 448-2377

FINANCING AVAILABLE THROUGH



In the back row (from left to right) Pathfinder Caitlin Wells and Guide Nicole van Wylick along with Brownies Michelle van Kessel and Jennifer Dean invite you to "Invest in the Future," the slogan for this year's cookie sale. The sale is the girls' only fundraiser of the year and provides the sole source of funds for activities.

Record Photo - Hanrahan

Winchester OPP blotter

Compiled by
Cpl. R.J. Lyon
Winchester Detachment

COURT — April 27, 1984

Daryl Young, age 18, Robert Morrison, age 17, and Kevin Summers, age 18, of Winchester, appeared on 15 criminal charges and were sentenced to jail. Young received 15 months in jail for 5 charges of break, enter and theft; Morrison received 6 months in jail for 3 charges of break, enter and theft, 1 charge of break and enter with intent and 1 charge of breach of probation and Summers received 6 months in jail for 3 charges of break, enter and theft, 1 charge of break and enter with intent and 1 charge of breach of probation.

David Petersen, age 21, of RR2 Osgoode, appeared on charges of impaired driving and drive over .08. He was stopped on Highway 31, Mountain Township on Monday, April 9, 1984. He entered a plea of guilty to impaired driving and was fined $200.00. His driver's licence was suspended. The charge of drive over .08 was withdrawn by the Crown.

ADULT DRUG INFORMATION MEETING

Drug abuse is a major problem in Canada and the Villages of Winchester, Chesterville and South Mountain and the Townships of Winchester and Mountain are no exception. There have been several requests for a lecture on drugs for adults. Many parents have indicated that they would not know if a person were abusing drugs. A meeting has been set for Wednesday, May 16, 1984 at 7:30pm at the Winchester Municipal Hall. There will be drug lectures from members of the O.P.P. and Wayne Burns of the Seaway Valley Pharmacy, St. Lawrence St., Winchester. Any interested persons are welcome to attend.

UNNECESARY NOISE

On Thursday, April 26, 1984, at 5:40pm Const. Gary Imbeau observed a vehicle turning onto Hwy. 43 from the Crowder Road. The rear tires were spinning and a large amount of blue smoke observed. The vehicle was stopped and as a result George Zanderbelt, age 21, of St. Lawrence St., Vernon, was charged with Unnecessary Noise.

HAVING LIQUOR

On Friday, April 27, 1984, at 9:30pm Const. Norm Sarault checked a vehicle on Summers Road, South of Hwy. 43 and seized a quantity of beer. As a result Gregory Fyke, age 24, of Main St., Chesterville, has been charged with Having Liquor.

Museum plans now underway

(Staff) - Organizers of one of Chesterville's newest clubs held a strategic planning session on Sunday when Mrs. Joyce Lewis of the Ontario Historical Society, Toronto, was in town to lend support and advice. The Society's plans to become incorporated under the umbrella of the Ontario Historical Society were judged well underway and the local application will be in the hands of OHS June 15, the date of the next general meeting. This event will take place in Cornwall June 15-18 at the Parkway Inn.

Mrs. Lewis advised the local organization they must come up with a constitution and financial statement, together with an established board and must pass a motion in favour of joining the OHS.

President Bob Bennett said the requirements could be filled almost immediately. He stressed that incorporation at the earliest possible opportunity would help the Society in soliciting funds and gifts of artifacts from friends and would-be sponsors.

It is the ultimate goal of the group, which was formed earlier this year, to establish a museum of local history. Chesterville council has already guaranteed a home for the museum -- the Fire Hall which society members say is one of the oldest public buildings in the town, dating from 1867.

Although members anticipate local organizations will come to the aid of the project the society is at present strapped for funds and appreciates the nominal $1 lease fee for the Fire Hall.

"Council could have sold it or it could have become a car-wash," fundraising director John Macauley pointed out.

Mrs. Lewis told the group should they not be able to meet the standards set by the Ontario government for atmospheric conditions in the museum they could also consider setting up what she described as a heritage centre instead. This would then still qualify for a certain amount of provincial government funding.

The Society announced the following officers have been elected: President, Bob Bennett; Vice-President, R. Saunders; Secretary, C. McCadden; Treasurer, F. Cook; Program Director, Jack Cross; Museum Directors, Marg Casselman (Chairperson), Isabel Forward, Jackie Hudson; Research Directors, Pat Coyne, Christine Cormier; Fundraising Director, John Macauley.

In addition, the following committees were established: Renovation, H. Edwards, B. Beazer, C. Fyke, E. Forward; Ways and Means, J. Macauley; Artifacts, C. Cormier, V. Edwards, R. Saunders, P. Coyne; Operations, D. Arnold; Fundraising, J. Macauley; Opening Ceremonies, J. Hudson, D. Arnold; Publicity, D. Arnold; Displays, R. Saunders, H. Edwards, E. McMillan.

Rotary report

by John Macauley

This is a note to both Guides and Brownies that the Rotary Bike Rodeo to be held on May 5 will offer you an opportunity to obtain your cyclist badge. Vickey Cook tells us that about 90 per cent of the badge is passing the Rodeo test - so girls, get going. This offer comes but once a year.

Our congratulations go to Allan Whetter, Peter Van Der Lind and George Armstrong, all recipients of Chief Scout badges, and also congratulations to Rudi Derstroff of the Chesterville Scout troop. What a fantastic job our leaders are doing. Rudi will also be organizing a Venturers company in the fall which will be structured on the co-ed basis. The age range is from 17 to 23 years, making it available to a number of former Scouts and Guides, plus many young people who have never had Scouting or Guide experience.

May 12 is also an important date, our annual Walk-a-thon. It's also an opportunity to show our fellow Rotarian Jack McMillan (who incidentally is recuperating very nicely) how much we miss him and turn out in large numbers just to say thank you Jack.

We also hear that Allison Graham is home and also on the "feeling better" list. We missed him on Monday.

Our guest speaker on Monday was Harry Craig, vice-principal. N.D.D.H.S., who spoke on the new "OSIS" program, which turned out to be very enlightening. The various changes, time frames, credits etc. under the new system require a complete study, to fully understand the potential of its ultimate goals. Harry was introduced by Carl Ward as a native of Glen Walter, an unhappy student of Kingston, and an ultimate graduate from Sir George Williams of Montreal. He was thanked by Bryan Beazer.

Have a good Rotary week.

Child centre moves

CORNWALL (Staff) - In a decision taken last week the SD&G School Board has moved to relocate its Child Development Centre into the Sydney Street Public School, one mile from its present site.

While there are no children from Dundas County presently attending the facility, the department has drawn students from the Dundas-Stormont catchment area in the past.

Mr. L. Lawson, Superintendent of Special Education, said an outpatient program will be established in the near future in conjunction with local hospitals to serve in place of transporting children over long distances.

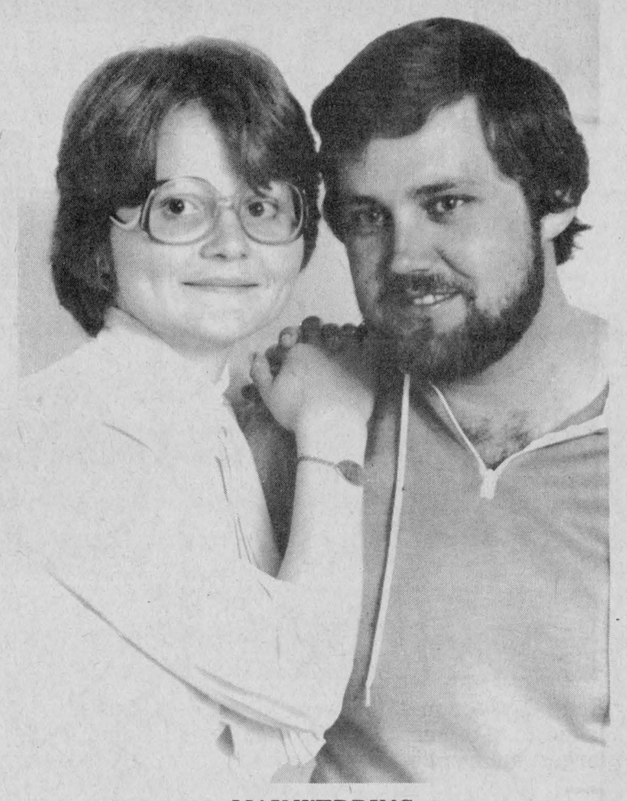

MAY WEDDING

Mrs. Betty J. Leonard of Winchester, is pleased to announce the forthcoming marriage of her daughter Judith Ann Garlough to Mr. Rudy Eyndhoven, son of Mr. and Mrs. Luke Eyndhoven, Ingersol, Ontario. The wedding will take place May 19, 1984 at St. Peters Lutheran Church, Williamsburg, Ont. Judith Ann is the daughter of Gordon R. Garlough of Williamsburg, Ontario.

- photo by W. LaPrade -

Bookmobile schedule

(Staff) -During the month of May the Seaway Valley Libraries sponsored Bookmobile will make the following stops - Mon., May 7, Riverside Heights (9:30 to 9:45am), Dunbar (1 to 1:30pm), Grantley (1:40 to 2pm(, Lunenburg (2:45 to 3:15pm(. Tues., May 8 and 22, Monkland (11:10 to 11:30am). Fri., May 11 and 25, Morewood (9:45 to 10:30am), Mountain (1:15 to 1:45pm).

Newsbriefs . . .

(Staff) - It's time to get in gear for the annual Ingleside-Osnabruck Rotary Bike-a-thon. This Saturday at 9am participants will start the 40km trek on the Long Sault Parkway. Funds raised for the event will go towards sponsoring an international youth exchange. Pledge forms are available at Rothwell-Osnabruck School and local businesses; free drinks, chips and hot dogs will go to all participants. The rain date for the Bike-a-thon is May 6 at 1pm. For more information contact Roger Crites at 537-2737.

(Staff) - A veritable blitz of assorted Brownies, Girl Guides and Pathfinders will descend on Chesterville Thursday, May 3 in their only fundraising event. The young ladies would appreciate residents' purchasing their tasty cookies. The girls receive only a small profit from each box of cookies for their organizations so let's satisfy our sweet tooths.

the co-operators

Insurance Services

Lyle E. Smith
Sandi Smith
Sales Representatives

Life, Auto, Home, Commercial, Farm

29 King Street
CHESTERVILLE, ONT.

448-3300

EARL'S MEATS
(SINCE 1962) LIMITED
PHONE: 448-2324 Chesterville, Ont.

COMPARE
"At The Butcher Shop"
NO PRE-PACKAGING — MEAT CUT FRESH DAILY
WE RESERVE THE RIGHT TO LIMIT QUANTITIES

MONDAY-SATURDAY 7:30AM-10PM | SUNDAY 10AM-6PM | PRICES EFFECTIVE TILL CLOSING SUNDAY, MAY 6

NATION RIVER MUD POUT CONTEST
Rules: Any boy or girl, under 16 years of age catching the largest mud pout.
Weigh-In at Earl's Meats only.
Prize: ROD & REEL
DRAW TO BE HELD SAT., MAY 19.

SEEDLESS English Cucumbers .69 Each

CALIFORNIA ICEBERG LETTUCE .49 Each
NEW GREEN CABBAGE .39 lb.
CRISP McINTOSH APPLES .39 lb.
B.C. DELICIOUS APPLES 5/.89
PORK SHOULDER ROAST .89 lb.
BUTT PORK CHOPS 1.19 lb.
HOTEL STYLE BACON 1.39 lb.
SLICED SIDE PORK 1.39 lb.
PORK SPARE RIBS 1.79 lb.
MAPLE LEAF BY THE PIECE WAXED BOLOGNA 1.29 lb.
PEAMEAL BACON 2.29 lb.
ST. ALBERT FRESH CHEESE 3.19 lb.
BURNS SALAMI 1.89 lb.
BURNS Chicken Loaf / Luncheon Loaf 1.79 lb.
BURNS - SLICED COOKED HAM 2.09 lb.
Niagara - 12 oz. Tin FROZEN LEMONADE .59
LUX - 500 ml LIQUID DETERGENT 1.19 + Tax
GENERIC 2 kg Bag POWDERED DETERGENT 2.39 + Tax
GRADE A MEDIUM EGGS 1.13 Doz.
CHAMPLAIN 24 oz. Loaf BREAD .59
COCHRANE'S 4 L Bag FRESH MILK 2.97
KRAFT - 500 gm CHEESE WHIZ 3.09
KRAFT - 500 ml MIRACLE WHIP 1.59
KRAFT - 455 ml Reg. B.B.Q. SAUCE 1.39

FREEZER SPECIALS
CUT, WRAPPED & FROZEN INCLUDED
GOVERNMENT INSPECTED GRAIN FED LOCAL UNGRADED BEEF
SIDES... $1.49
HINDS .. $1.89
FRONTS $1.25
GRADE A BEEF SIDES 1.75 lb.
SIDES OF PORK Cut, Wrapped & Frozen .93 lb.

Invest in the future



ON
MAY 3

'Opening doors for you!'

Susanne Alexander
Real Estate Broker

We are pleased that
SUZANNE COYLE
has now joined our firm.



P. O. Box 39
Mountain, Ontario K0E 1S0
989-2135

Suzanne lives in Chesterville and has been a licensed Real Estate agent for the past seven years.

For your real estate needs in the Chesterville, Winchester area give Suzanne a call at:
448-3007



SUZANNE COYLE

PUBLIC MEETING

CONCERNING PROPOSED OFFICIAL PLAN AND ZONING BY-LAW AMENDMENTS

TAKE NOTICE that the Council of the Corporation of the Township of Winchester will hold a public meeting on *June 4, 1984 at 8:00pm* at theTownship Municipal Building (Highway 43) to consider a proposed official plan amendment and a proposed zoning by-law amendment under Sections 17 and 34 of The Planning Act.

The proposed official plan amendment would change the designation of approximately .2 ha. (47 acres) of land from "Hamlet" to "Hamlet-Special". The subject lands are located near the southerly extreme to the Hamlet of Morewood on the east side of County Road No. 7. (as shown below) There is an existing building located on the site containing a commercial operation and 4 residential apartment units. The "Hamlet-Special" designation would allow conversion of the existing building to a 13 unit apartment. The apartment would be serviced by private (on site) sewage disposal and water supply systems.

The proposed zoning by-law amendment would change the zone category of the same parcel of land (as shown below) from "Residential First Density (R-1)" zone to "Residential First Density-Special Exception (R-1-1)" zone. The Residential-Special Exception zone would permit an apartment building on this site subject to certain zone requirements.

ANY PERSON may attend the public meeting and/or make written or verbal representation either in support of or in opposition to the proposed official plan and/or zoning by amendment(s).

ADDITIONAL INFORMATION relating to the proposed amendments is available for inspection at my office during regular office hours.

DATED at the Township of Winchester this 1st day of May, 1984

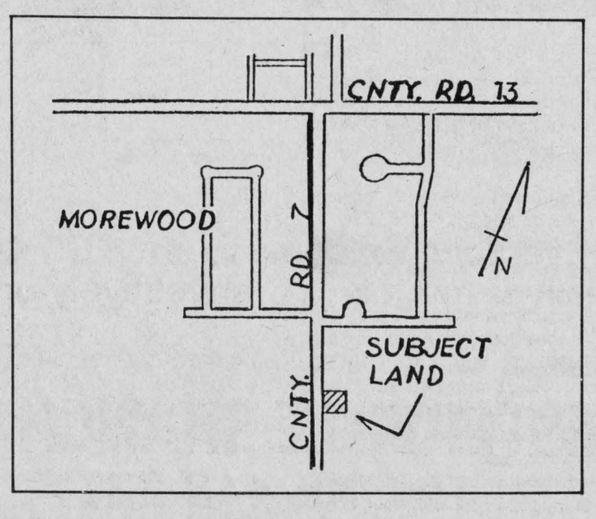

Glenn MacGregor
Clerk-Treasurer
Township of Winchester
Box 40
Morewood, Ontario
K0A 2R0
(613) 448-2772



Kelly Casselman didn't want to smile for this picture taken to commemorate her victorious landing of the largest mudpout in the children's division of the Nation River Anglers' first Mudpout Derby. A total of 62 entrants weighed in with their catches at Chesterville's Park last Saturday. Record Photo - Hanrahan

First annual mudpout derby huge success

(Staff) - The first ever mudpout derby launched by the Nation River Anglers was judged a huge success. Club president Don Campbell of Winchester township said 62 entries were registered for the event and organizers were pleased with the turnout for this first event of its kind.

The weigh-in took place between the hours of 4 and 7 at Chesterville Park. Winners were announced in three categories. Highest weight in the men's class (13 and over) was David Geertsma of Chesterville. Successful in the ladies class was Cathy Hillis of Morewood. In the children's division (12 and under) 6-year old Kelly Casselman of South Mountain won the trophy. The door prize of $30 went to David Lannin, 13, of Chesterville. David was runner-up in the men's category.

The next event sponsored by the club will be the opening day of pike and pickeral in open water on May 12.

ESSO awards at NGS banquet

FINCH (Staff) - The North Glen Stor Minor Hockey Association capped off their very successful season on Sunday with a gala pot-luck supper and presentation of ESSO awards. Thirteen teams, their coaches, parents and NGS Minor Hockey Executive all gathered at the Finch Community hall for the celebration.

The ESSO awards which were presented to each team's Most Valuable Player, Most Improved Player and Most Sportsmanlike player were given out by Barry Brownlee, owner of the ESSO station in Finch.

Guest speaker was Jim Scammell who is the President of the South Nation Lower St. Lawrence Minor Hockey League. He congratulated the parents and coaches and also the players themselves.

"The coaches have to be parents, teachers and disciplinarians", he said.

As he was once a referee in chief himself, Mr. Scammell also praised the officiating.

"All referees are good; some of them are just better than others."

After the awards were over Pat Sullivan read a letter to "Mom and Dad," these moms and dads being all parents who have a son or daughter in Minor hockey anywhere. This letter explains the plight of a young hockey player who has just moved up to a travelling team and is having trouble pleasing his parents who contradict his coaches instructions. The young player decides to quit hockey so his parents would not be so upset after the game.

What the letter explained was that the child wanted to play hockey to enjoy himself or herself. But with the parents interfering the pressure got to be too much for the child to handle.

The ESSO award winners were Shawn MacRae, Joshua Thomson, Scott Shaver, Steve Derouchie, Kevin Lalonde, Sean Blaine, Richard Paquette, Benoit Quenneville, Bobby McLeod, Pierre Masse, Brian Moran, Liam Sullivan, Marc Beehler, and Steven Beehler for Most Sportsmanlike Player. Most Improved Player awards went to Blaine Darling, Sean Workman, Norm Lafrance, Peter Dittburner, Stephen Uhr, Danny McMillan, David Leroux, Bobby Vanasse, Thomas Uhr, Allaine Carriere, Edward Roberts, Barry Smith and Steven Beehler. For the Most Valuable Player ESSO awards were given to Garry Rolland, Joshua Graham, Francis Briere, Steven St. Denis, Marc Theoret, Chris LaRue, Chad Bronwlee, Anson Acres, Rod Theolet, Greg Mesich, Waylon Tinkess, Raymond Grady and Steven Flanagan.



Here are just some of the winners at the North Glen-Stor hockey awards banquet held Sunday afternoon. All these boys received ESSO awards for most sportsmanlike player on their respective teams. Front, left to right, Joshua Thompson, novice Finch team; Bobby McLeod, Maxville-Finch pee wee house; Shawn MacRae, novice Maxville team; Scott Shaver, Finch squirts. Back, left to right, Brian Moran, bantam travelling team; Liam Sullivan, bantam house league; Benoit Quenneville, Crysler-Finch pee wee house; Kevin Lalonde, atom house team. Record Photo - Morin

File 7.

Open season on golfers

At a Glance....

by Todd Morin

It's a far cry from when it first opened up in July, 1971 but things are still looking better for the Cedar Glen Golf Course in Williamsburg. Three men once had a dream to open up a golf course on the land they bought in 1966. Dennis Casselman, Ron Casselman and Rex Whittaker can now look back on this dream and be very pleased with the end result.

With the Casselman's now owning two sport shops, one in Kemptville and one in Winchester, they have left the managing of the course to Pete McIntosh who has been working for them for seven years as a part time summer labourer. Now in his second year as manager he looks back on the past summers and looks at the future.

The main work that had to be done in 1967 a year after acquiring the farmland was the removal of fence lines. Then the clearing of the land was done with the removal of many rocks and trees. Slowly the work started to take shape until a golf course was born in 1971.

In the past four years the two biggest improvement at the course have been made. What was once an old shack was transormed into a licenced club house with showers and an office. The greens and fairways which were once at the mercy of dry spells and the sun have now been covered with a sprinkler system except for 25 per cent of the fairways. In the next two years they plan to cover the remaining open fairways. In the past they were forced to run around the course at night to water the greens which proved very time consuming. Now all one has to do is hook up a simple clamp and flick a switch.

This fall plans are taking shape to renovate two main holes on the course. Hole number two which is a fairly easy par 5 will be shortened and made into a dog leg par 4. Also hole number nine which is the longest par 4 hole on the course will be lengthened and made into a dog leg to the right for a longer par 5 hole.

At the moment it is the green on hole two which is the main concern of McIntosh. The green has been enlarged somewhat and is still under construction. Two sand traps will be put in on the left and right side making play much harder.

McIntosh's main plan is to make the links into a thinking man's course. Instead of a distance driving course where whoever holds the longest drive will have the greatest advantage, he feels that by arranging things he can have a course where people will have to think about each shot. Instead of using a driver off each tee he would like to see low iron come into play.

Last year there were about 400 members at the Cedar Glen Club. This number has grown steadily from the 180 members in 1976. Since the older members can take care of themselves on the course McIntosh devotes most of his planning on the Junior members.

Since golf is a traditional sport like curling he feels etiquette is important. If members premit, he would like to have a Junior night. The Juniors, ranging from 8-19 would be separated into teams and play against each other with putting and driving contests and the odd nine hole competition.

In the ladies ranks he fells they are separated into two categories. The ones who don't want to be seen and the ones who want more competition and tournaments. In the near future he hopes to have ladies tees and more ladies tournaments. At the moment there is a ladies night on Wednesday's and the ladies open golf tourney on July 21.

Since there are more members in the men's category than both other categories most of the attention is centered on the men. They have the golf course to their own every Thursday night and this evening is one of the most popular. In the fall the men's executive meet and decides on when to have their main events. McIntosh then built the rest of his schedule around their

The men's main complaint over last year was the fact that there were so many company tournaments and long tie ups at the first tee off. This year McIntosh has scheduled most of the tournaments in the later part of the summer when golfing is down on weekends. He has also hired a permanent starting marshall for the first tee off on Saturdays, Sundays and holidays.

For the main tournaments McIntosh noted that many of the members were not participating, especially the C and D golfers. He stresses that all prizes in all classes are the same. "Not all golfers are taking advantage of this situation. Even the Valley League which caters to all handicaps is not being used to its full advantage," says McIntosh.

McIntosh is also trying to promote the family feeling. He has scheduled many mixed two ball tournaments and has a family membership plan.

Memberships this year cost $125 for men, $85 for ladies, $50 for juveniles 16-19, $35 for juniors 8-16. There is also a family membership of $180 while a couple can join for $160.

Green fees for the week are $6 while weekends and holidays cost you $7. For those without clubs and are willing to try a game of golf club rentals are $3 which includes a cart.

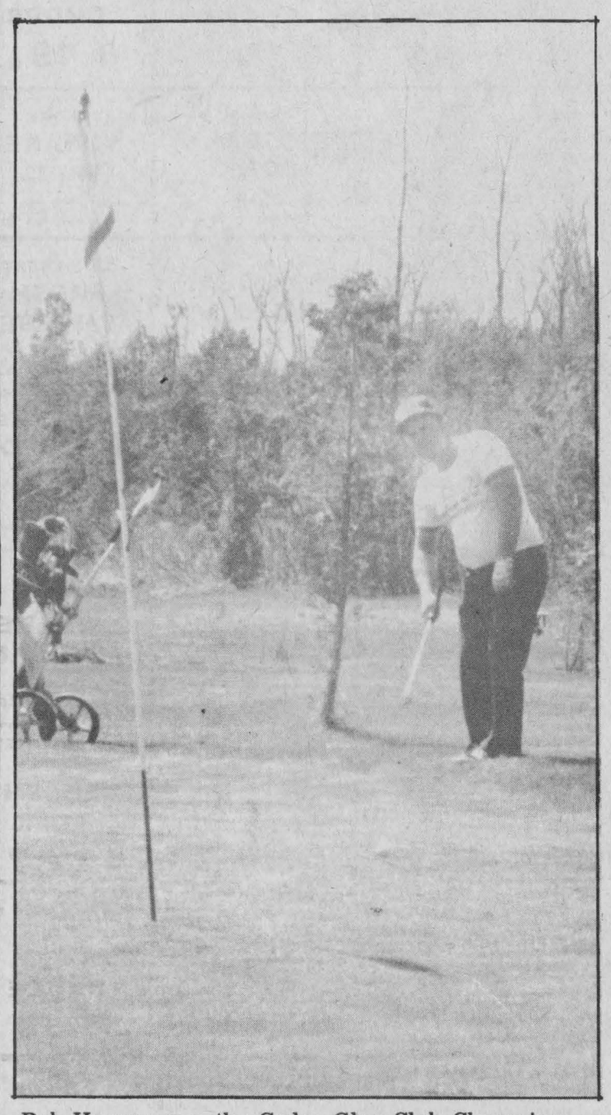

Bob Harper won the Cedar Glen Club Championship in 1981 and although he feels stiff after a long cold winter he still feels he can loosen up for the opening day tournament to be held this Saturday. In this photo Harper chips on from the fringe on the first green. Record Photo - Morin

AROUND THE COURSE

Hole 1-10, par 4, 342-349 yards: this hole is a straightaway birdie hole. The only trouble some golfers may run into is a trap on the left and right sides of the green and a tree line and cart path on the right side of the fairway.

Hole 2-11, par 5, 467-492 yards: another birdie hole on this slight dog-leg is found on the right. When the final improvements are made this hole will play harder with longer putts and two new bunkers being put into play. Off the tee a short drive may leave some golfers in trouble with two traps and a series of trees on the right.

Hole 3-12, par 4, 292-304 yards: at first this may look like an easy hole but as the golfer travels down the fairway and spies the green he notices a trap centered in the front of the green. Also the green is in front of dense bush which also extends to the left. Depending on pin placement many golfers tend to drive along the treeline to the right.

Hole 4-13, par 3, 140-175 yards: from the fourth tee off golfers have a small opening in the trees to go through. At the 13 tee golfers are faced with an out of bounds fence along the left side and a small trap. In front of the green there is also a larger trap which comes into play from both tee offs.

Hole 4-14, par 4, 383-383 yards: this is another straightaway hole with a ditch to contend with about 100 yards out and a water hazard 25 yards in front of the hold.

Hole 6-15, par 4, 256-256 yards: this short par 4 is a slight dog leg to the right with a dense tree line on the right side and an out of bounds fence on the left. The green is small and there is an elevated bunker on the left front of the green.

Hole 7-16, par 4, 324-339 yards: with a slight dog leg to the right and a gentle down slope many golfers like this hole. There is one bunker on the left side and the rows of firs on the right for the length of the hole.

Hole 8-17, par 3, 97-130 yards: off the eight tee this hole has only a water hazard directly in front of the green to contend with. From the 17 tee off things are rather difficult with a wide assortment of trees directly in line with the green plus the water hazard.

Hole 8-18, par 4, 408-388 yards: this hold is by far the hardest. For the long ball hitters it is quite playable in par but for the shorter drivers many are happy with a bogey. It is all open land in the fairway with tree lines down the left and right side.



Bob Harper stands in front of the second green, which is now in the process of being enlarged. The enlargement will almost double the size of the green and have bunkers on the left and right side, thus making it a much harder hole. Record Photo - Morin

RECORD Sports

Chesterville bantam girls softball team lacks sponsor

(Staff) - Winning once is great but winning a softball title for three consecutive years is fantastic. Terry Buske's Bantam Girls softball team will be going into this year's season trying to defend their title which they won last year with many under-age players. They will also be going into this year's season without a sponsor.

This will be Buske's fourth year coaching with pretty well the same girls all the way up from second year squirt. He has followed the girls up through the Pee Wee league of the Osnabruck and District Minor Softball League where they won two championships and last year when they won the Bantam championship.

Buske, no stranger to softball plays for the Chesterville Oldtimers, has been playing ball for about 30 years now.

Since he has been coaching the team for four years Buske feels that they have their own little family. "The girls all move up together with one or two new team members every year," says Buske. "That way we all know how each person will handle a certain situation."

When Buske was asked about his winning team record and what his secret is he replied, "We just go out and have fun, but then it's easier to have fun when your're winning." How true.

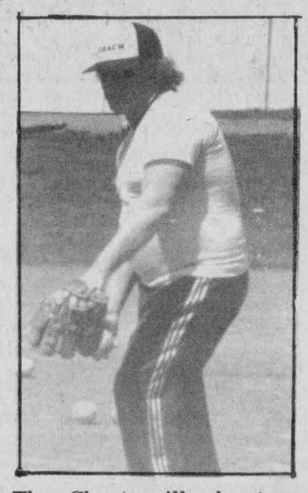

The Chesterville bantam girls softball team will be defending their cup for the third straight time under the coaching of Terry Buske. Unfortunately for the girls a sponsor has not been found for the upcoming season. If you are interested in sponsoring the team please call 448-3039.

Chesterville Hotel dart team champs in first year

(Staff) - The Chesterville Hotel Dart team of Duffy (Adolphe Lauzon), Steve Patenaude, Bruce Casselman, Greg Casselman, Bob "Mother" Stevens and Greg Fyke became the B Champs of the Inter-Hotel Dart League Monday when they defeated Russell to gain the championship.

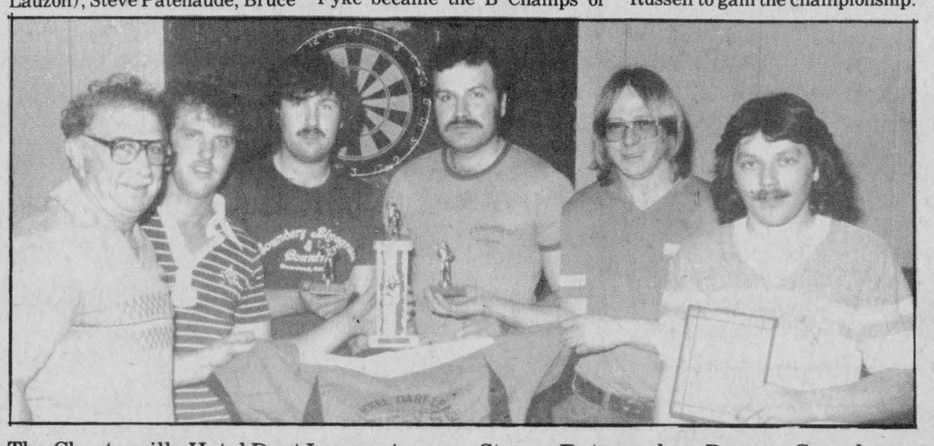

The Chesterville Hotel Dart League team was victorious in winning the B Division Championship over Russell on Monday night. Even though the team has only been together for one year they still succeeded in winning the title. From left to right, "Duffy" (Adolphe Lauzon), Steve Patenaude, Bruce Casselman, Greg Casselman, Bob "Mother" Stevens and Greg Fyke. Greg unfortunately missed the last game of the series with an arm injury but was still present to cheer his teammates on and then to celebrate their victory as B Champs.

The Inter-Hotel Dart League consists of 12 teams from different hotels in the region. Berwick, Russell, and Embrun are just some of the towns which are represented. At the end of the regular season the top six teams go on to the A division while the bottom six teams are entered in the B division. The Chesterville team was third last at the end of the season and they had to beat out Berwick, Embrun and Russell to win four games to one.

For a team that has only been playing in the league for one year, and amazingly enough the members have only been playing darts for one year, this is no small accomplishment. They all started playing at the Chesterville Hotel against all the other teams which have been in the league for many years.

For a first year player Steve Patenaude did what many dart throwers only dream of. He had a perfect score of 180 in a dart tournament in Limoges. That meant he had three triple 20's, by no means an easy feat.

Hopefull young gymnasts perform for fun

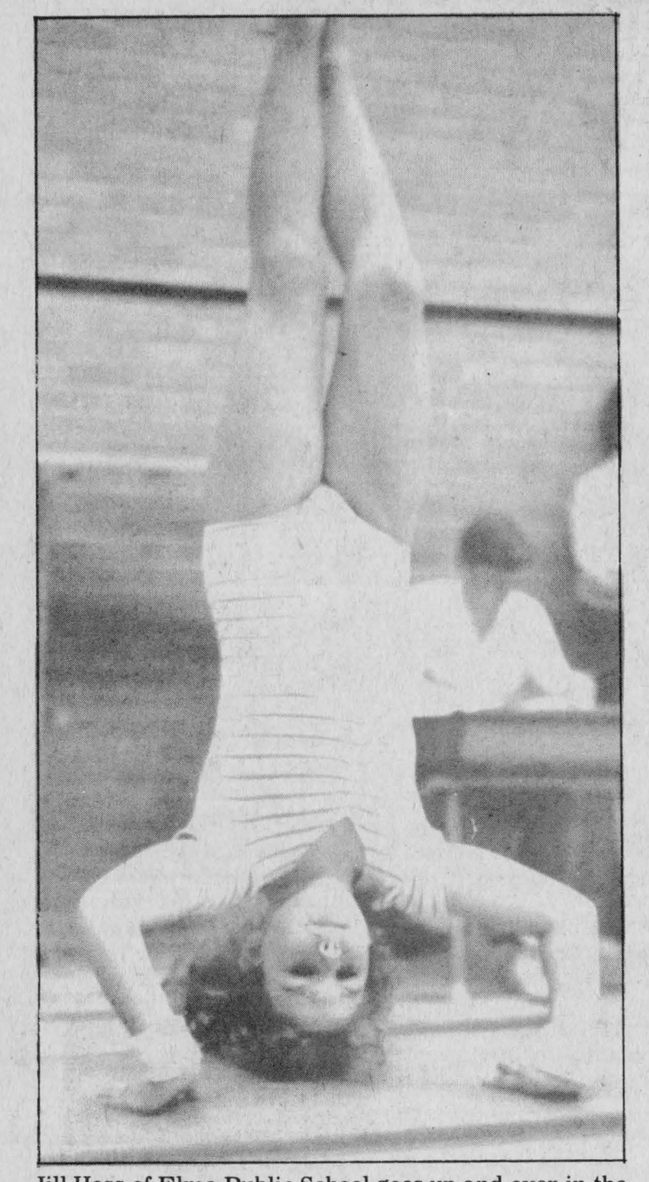

Jill Hess of Elma Public School goes up and over in the cross box competition for nine year old girls. Jill's flip was good enough for a second place with a score of 9.3. Her first place competition, Melanie Pepin of Winchester Public School, had a score of 9.4 to win.

(Staff) - Organized confusion enveloped the North Dundas High School gym on Friday as students aged 9-14 competed in a Public School junior gymnastics meet organized by Larry Berry of Nationview Public School. Over 200 students competed in events ranging from cross box horse, balance beam, uneven bars, parallel bars, long box, tumbling and horizontal bars from schools as far away as Morrisburg.

Many of the youngsters hope to continue their gymnastic Rennison, a grade eight student at Maple Ridge, is hoping that she will be able to make the North will be able to make the North Dundas team next year. If her moves are as good on Friday when she finished first in the tumbling and floor exercise events she will have no trouble.

The judging of the competition was done by North Dundas students who graciously volunteered their time for the event. Among the judges was Shelley MacDonald who will be representing North Dundas at the OFSAA event being held this Saturday and Sunday.

"Sometimes I can see myself when I watch the little kids doing their routines," she said.

Shelley has been judging for a few years and notices the kids' improvement since the past meet.

Here are the first place winners in all the events:

Girls

Uneven bars ages 9 to 14 respectively
Theresa Scheuner, Katie Carkner, Colleen Skuce, Marianne Scheuner, Debbie Cooper, Kathy Barkley

Tumbling
Rhonda Beckstead, Trisha Elliot, Julie Kerr, Marci McLatchie, Tracy Rennison, Shelley Helmer

Long Box
Rhonda Beckstead, Michelle Ault, Mary Theos, Jodie Steele, Kelly Francis, Stephanie Dodge

Floor Exercises
Melanie Warren, Catie Clapp, Kris Whitteker, Marcie McLatchie, Tracy Rennison, Jennie Sommerhalden

Cross Box
Melanie, Liane Small, Stacey Berry, Marianne Scheuner, Debbie Cooper, Leanne Fawcett

Balance Beam
Rhonda Beckstead, Karen Fossitt, Kim Fossitt, Sharlene Hault, Melanie Warren, Cindy Simpson

Boys age 9 to 14 respectively

Horizontal Bar
Michael Barkley, Kevin Hall, Jason Lecuyer, Brad Cotnam, Billy Hummell, John Macker.

Cross Box

Trevor Barkley, Jason Pollock, Dean Beckstead, David Van Bruinessen, Dan Fairbairn, Andy Van Bruinessen.

Long Box
Perry Thompson, Jason Pollock, Dean Beckstead, David Van Bruinessen, Dan Fairbairn, Hubert Merkley

Parallel Bars
Aaron Sherrer, Colin Cotnam, Derek Brannan, Jimmy Henderson, Ian Reid, Andy Van Bruinessen

Tumbling
Fabian Adams and Mathew Vestervelt, Erin Berry, Chad Robinson, Andy Barton, Randy Picotte, Marc Sarault.



Grant Groves of North Dundas (Maple Leaf tee-shirt) takes a quick lead in the junior boys 2000 m Medley. Record Photo - Morin



North Dundas's Patty Milner flies past a Vankleek Hill runner on her way to winning their heat of the 4 x 200 m relay. After the final results were in the ND Senior girls team finished third overall in this race while picking up points in two other races. Record Photo - Morin

Tagwi midget team comes very close

IROQUOIS (Staff) - The Tagwi Midget girls relay team of Karen Reusser, Pam Bender, Shirley Van Loon and Gaby David came as close as they could to Coach Ross Price's expectations on Thursday at the Seaway Relay Meet. Although the girls finished first in their 4 X 100 metres heat they came a disappointing seventh overall and did not qualify for the timed final.



Shirley Van Loon races to the finish line in the Midget girls 4 x 100 m relay. Although the Tagwi team finished their heat in first place they unfortunately finished in seventh with a time of 1:00:07. Record Photo - Morin

The day on the whole did not go very well for Price. With the Kinsmen Music Festival on Thursday the Tagwi team was cut down to only three individual teams, one Midget, Junior and Senior girls team. The Tagwi team was also entered in the coaches race in which the coaches participated along with the athletes. Due to a schedule change the Tagwi team would have been forced to wait about three hours before anyone would be able to run. Needless to say they decided to pack up and go home.

Price must now wait to their school meet which will be held today depending on the weather to decide how many people will be representing Tagwi at the SD and G finals in two weeks.

North Dundas team has strong first meet at Seaway

IROQUOIS (Staff) - The picture cleared a little more for the North Dundas Track Team on Thursday when they sized up the competition for the upcoming SD and G meet. At the Seaway meet on Thursday the North Dundas team finished in fourth place compared to the other eight SD and G teams, while only four points off the second place Glengarry team.

It was the Senior girls team that led the North Dundas crew as they gained 12 points overall with a fourth place in the 1600m Medley, a third in the 4 x 200m, and a strong second place in the 2000m Medley. Also in the Girls Open Distance Medley the North Dundas team, which consisted of three senior girls, finished sixth.

The ND midget girls and boys teams also had some surprises up their sleeves. The Midget girls finished third in the 1600m Medley and fifth in the 4 x 400m race. The Midget boys team had a very strong showing in the 4 x 400m race as they finished second.

Also getting points for the North Dundas team were the Junior boys who finished fifth in the 2000m Medley.

With all the recent bad weather Coach Blake Taylor was very pleased with the results of the meet. Next week North Dundas will have some mini-meets to decide who will go the SD and G. Although they finished fourth at the Seaway meet Mr. Taylor is very satisfied that they will be a team to watch out for at the SD and G finals.

FAMILY STYLE ENTERTAINMENT
Winchester
ST. LAWRENCE STREET, WINCHESTER
FRIDAY 4 SATURDAY 5
THE ICE PIRATES [P.G.]
A Star Wars style show with many likeable little characters.
COARSE LANGUAGE
MONDAY 7 TUESDAY 8
WEDNESDAY 9 THURSDAY 10
LASSITER
Starring Tom Selleck, Jane Seymour and Lauren Hutton. The story is set in London during the 1930's. Stolen jewels from Czechoslavakia are stored in the German Embassy. Lassiter is a cat burglar hired by the F.B.I. and Yard.

Rapala
Model No.'s
J-7, J-9, J-11,
CD-7, CD-9, CD-11
Regular to $5.95
$3.99
SPORTS UNLIMITED
135 Prescott St., Kemptville
258-5982
493 Main St., Winchester
774-3346

Special - ly
FOR MOM
Special Selection
Ladies' Rugger Pants 1/2 Price
Ladies' Rugger Tops 1/2 Price
Ladies' Fleece Tops 1/2 Price
Adidas Terry
Leisure Suit 1/2 Price
UNTIL MAY 12
10% OFF
REGULAR PRICED
LADIES' ACTIVE WEAR
Offer good with coupon only
PRO SPORTS UNLIMITED
Kemptville and Winchester
SPORTS UNLIMITED
493 Main St., Winchester
774-3346
135 Prescott St., Kemptville
258-5982

ROTARY INTERNATIONAL
Bicycle Rodeo
Sponsored by
Chesterville Rotary Club
and Chesterville & District Boy Scouts
SAT., MAY 5
10AM-11AM
Chesterville Arena Parking Lot
BRING YOUR BIKE AND JOIN THE FUN!!
CERTIFICATES & REFRESHMENTS
Everyone Welcome
BOY SCOUTS OF CANADA BE PREPARED INCORPORATED 1914

YARD-MAN
Lawn & Garden Tractors
Our 1984 truckload sale is in full swing.
We're featuring 5 different models, but would like to show you a sample of the available savings.
MODEL 832 — 18 hp
44" mower deck, Briggs & Stratton engine, lights, electric start, 12-volt battery, heavy duty cast iron, 4-speed trans-axle drive.
1984 suggested retail $3,833.
Our 1984 truckload sale price $2,895
Tremendous savings also available on 10, 11 and 16 horsepower, gear and hydrostatic models.
Come in early and take advantage of these savings.
2-YEAR WARRANTY
WEAGANT
FARM SUPPLIES LTD.
Hwy. 43 Winchester 774-2180
Hwy. 29 Brockville 342-0668
Village of South Mountain 989-2097

Visit our NEW
LAWN & GARDEN HEADQUARTERS
CANNAMORE NURSERY
GRAND OPENING
SAT., MAY 12
• Variety of Flats
• Flowers • Vegetables
• Trees • Shrubs • Pots
• Bushes • Hanging Baskets
• Handmade Lawn Furniture & Swings
• Free Gift — First 50 Customers
MOTHER'S DAY SPECIAL
Potted Mums
CLOSED SUNDAYS
OPEN MON.-SAT.
8AM-9PM
RR4
CRYSLER
448-3680

Just for Mom
UNTIL MAY 12
10% OFF
REGULAR PRICED
LADIES' ACTIVE WEAR
Offer good with coupon only
PRO SPORTS UNLIMITED
Kemptville and Winchester
Ladies' Active Wear from
adidas NIKE AB AK Ocean Pacific
Adidas - Nike - New Balance
Active Knit - Ocean Pacific
Joggers for Mom
SPECIALS
Adidas Nancy Reg. $22.99 ..... $17.99
Bauer Lady Targa (burgundy only) Reg. $24.99 ..... $19.99
Adidas Lady Boston Reg. $32.99 ..... $29.99
New Balance W460 Reg. $61.99 ..... $49.99
Bicycles - Golf Clubs
Golf Shoes - Tennis Rackets
PRO SPORTS UNLIMITED
493 Main St., Winchester
774-3346
135 Prescott St., Kemptville
258-5982

North Stormont ladies finish bowling season



Top bowlers in the North Stormont Ladies league this year were, front, left to right, Lillian Johnstone, High Average of 211, Pat Middleton, High Average of 211. Back, left to right, Cathy McRae, Most Improved Bowler, Beulah Riley, High Single of 393 and Shirley Edwards with a High Triple of 758. Record Photo-Morin



Playoff champions were, left to right, Mary Grady, Micheline Cayer, Rae Kuno and Elva Ouderkirk.



The League Champions this year were, left to right, Louise Park, Thelma McRae, Yolande Leduc and Pat Middleton. Record Photo-Morin

NOTICE

We have been in the construction business since 1950 and we are looking forward to serving your needs in the future....

BUILDING MOVERS ● HOUSES ● COTTAGES ● BASEMENT CONSTRUCTION
HY-HOE, 1¼ yards ● EXCAVATOR FOR DITCHES ● BASEMENTS ● FARMERS WORK
FENCE LINES ● DOZERS ● TRUCKS ● LOADERS ● AIR COMPRESSOR
FILL ● TOP SOIL ● MUCK

CLASS 'A' WEEPING BED INSTALLATION

* OUR CRUSHED STONE PIT, SOUTH OF CHESTERVILLE, ON THE CHURCH ROAD, WILL BE OPEN SOON!

SULLIVAN BROS. CONSTRUCTION
Chesterville — 448-2332

MEMBER READY MIXED CONCRETE ASSOCIATION OF ONTARIO

TRP READY MIX LTD.
Associated With A.L. Blair Construction Ltd.

EXCAVATING CONTRACTORS
EQUIPMENT RENTALS
ALL QUARRY PRODUCTS
SAND & GRAVEL



MAIN OFFICE MOOSE CREEK 538-2271
QUARRY & READY MIX PLANT AT ST.-ALBERT 987-5377

E.F. NEVILLE & SONS
● TRUCK & BACKHOE RENTAL
● SAND & GRAVEL
● SCREENED SAND & TOP SOIL
● SEED CLEANING
984-2427 FINCH 984-2849

FOR ALL YOUR ELECTRICAL NEEDS CALL:
D.B. ELECTRIC
● Commercial & Residential Wiring
● Electric Heating
● Free Estimates
DOUG BAKER FINCH 984-2287

PRO
SPORTS UNLIMITED
WINCHESTER 774-3348 KEMPTVILLE 258-5[illegible]
CCM Bauer
SUPREME 100 JUNIOR & SENIOR
SUPER TACKS & TACKS
COOPERALLS IN STOCK!

CARL'S RADIO & TV
DEALER IN
● PANASONIC ● MAYTAG ● ADMIRAL
FINCH — 984-2050

JAMIESON CAMPBELL LIMITED
PURINA FEEDS FARM SUPPLIES
MONKLAND — 346-5920

RAYMOND PROVOST & SON CARTAGE CO. LTD.
BACKHOE & TRUCKS
SAND — GRAVEL
TOP SOIL
CRYSLER — 987-2118

G & R SPORTING SUPPLIES
BICYCLE SALES & SERVICE
NORCO
30 WALES DRIVE
INGLESIDE — 537-8226

RON'S SERVICE SHOP
YAMAHA MOTORCYCLES
MOOSE CREEK 538-2887

Compliments of
RECREATION DEPT.
Village of Chesterville

Ted MORAN & Sons
● Equipment Rentals
● Sand ● Gravel ● Fill
● Topsoil
● Licenced Septic Bed Installations
FINCH — 984-2363

POWER PAK DISCO
MUSIC TO SET THE MOOD
For Bookings Call:
Jeff or John
448-2981

B.F. MORAN
BACKHOE & TANDEM RENTALS
CRYSLER — 984-2522

FINCH PIZZERIA
Specializing in Italian Food
FULL COURSE MEALS
NOW FULLY LICENCED
Open 7 Days a Week
5 A.M. - 10 P.M.
984-2605

CANADA - ONTARIO Crop Insurance
Ontario Ministry of Agriculture and Food
Agriculture Canada
Your Stormont Agent is:
DON MacALLISTER
LUNENBURG — 537-2005
Your Dundas Agent is:
HANS VERBRUGGEN
IROQUOIS — 652-4475

Sports Calendar

CHESTERVILLE MIDGET BOYS FASTBALL PRACTICE
Thurs., May 3 at 7:00 p.m. at the Chesterville Fairground diamond. Any boys 18 and under are welcome to try out.

CEDAR GLEN OPENING DAY TOURNAMENT
Sat., May 5. Tee off time from 9:00 till 1:00 with prizes being awarded in the Mens A, B, C and D class while the Ladies and Junior prizes will be for the low gross and low net. First Men's Night will be on May 10 while the Ladies Opening Night will be on May 16.

BOYS & GIRLS RECREATIONAL BALL HOCKEY
May 9 & 10, 7pm-8pm. Ages 9-12. To be played Thursday evenings starting May 17 for 10 weeks. $10 Per Player, $15 Per Family. * Volunteers needed to help with program, call Chesterville Recreation, 448-3285.

National Physical Activity Week May 13-21, 1984



SUPPORT YOUR CHESTERVILLE JR. "C" FLYERS

Winchester Tours & Travel Agency Ltd.
520 St. Lawrence Street, Box 340, Winchester K0C 2K0
Telephone 613 774-2424
Outside Agent Russell Area
MARILYN SULLIVAN — 445-2017

MONAST'S HAULAGE & EQUIPMENT RENTALS
TRUCKING ● BACKHOE
DOZER ● TRACK LOADER
PIT-RUN GRAVEL — FILL
SAND — TOPSOIL
EXCAVATING
CHESTERVILLE — 448-2856 - 2168

ROBERT LALONDE CONSTRUCTION
CABINETS ● SIDING
REMODELLING
MOREWOOD — 448-2290

SULLIVAN BROS.
Hy-Hoe 1¼ Yard
Foundations, Building Moving
Dozers, Loaders, Trucks
Septic Tank & Bed Installations
In Business Since 1950
CHESTERVILLE — 448-2332

GORDON ROSS AUCTIONEER
28 Maple Street - Ingleside
Phone Before 8am or After 6pm
537-2289

THE COUNTRY BOY
The Complete Men's Shop
WINCHESTER
774-3341

JOHN'S CONSTRUCTION
HOMES, FARM BUILDINGS, ROOFS
SIDING, DECKS & RENOVATIONS
John Kurvink
MOREWOOD — 448-2683

LANNIN'S GARAGE
General Repairs ● Tuneups
WELDING
CHESTERVILE — 448-2361

Centennial Sports (AVONMORE) 346-2163
● CONTOUR SKATE SHARPENING
● SPORTS EQUIPMENT
● TEAM JACKETS & SWEATERS
● T-SHIRTS & LETTERING

Nestlé
Division of Nestle Enterprises Limited
CHESTERVILLE

Century 21
McIntosh & Proulx
WINCHESTER — 774-3990

MOJO'S DISCO
MUSIC FOR ALL OCCASIONS!
CALL:
VINCE COUSINEAU
448-2233

FARM FIELD FENCE
CRAIG CARRUTHERS
BACKHOE RENTAL ● LOT FENCING
FENCE CONTRACTING
448-3490 MOREWOOD

NEIL FLEGG CARTAGE
SAND, GRAVEL & TOPSOIL
TRUCK & BACKHOE RENTALS
LICENCED SEPTIC BED INSTALLATIONS
NEWINGTON — 984-2513

RR3 CHESTERVILLE 613-448-2950 K0C 1O
Cecil van Wylick DRYWALL
FREE ESTIMATES
Drywall, Decorative Stucco, Decorative Ceilings
Repairs, Plaster Repairs

W.G. BROWNLEE & SON (FINCH LTD.)
984-2234 Esso
* PARTICIPATION
* One key to health... of body and mind
* A complete line of Sports Equipment
Major and Minor Repairs * Tune-ups * Esso Service *

VanKessel CONSTRUCTION 448-2832
CHESTERVILLE
● CUSTOM BUILT HOMES
● ADDITIONS
● RENOVATIONS
● REC ROOMS
● CEMENT FLOORS
● BACKHOE SERVICE
Peter VanKessel
HUDAC NEW HOME WARRANTY PROGRAM

ROGER SALMON MASONRY CONTRACTOR
BLOCKS ● STONE ● BRICKS
CEMENT WORK
TOPSOIL ● SAND ● GRAVEL
BACKHOE & DUMP TRUCK SERVICE
RR1, K0C 1H0 Chesterville, Ont. Phone 448-3683

BLAINE'S DISCO
● GOOD SOUND ● GOOD TIMES
● GOOD MUSIC
MUSIC OF ALL TYPES FOR ALL AGES
FOR ALL OCCASIONS
Over 10 years in the business
FOR BOOKINGS CALL:
GARY GALLINGER
448-2742

LOUIS' RESTAURANT
TAKE OUT PIZZA
CHESTERVILLE
448-2051

Earl's Meats Ltd.
Custom Slaughtering
CHESTERVILLE — 448-2324

Cindy Martin-Hrycak
Barrister, Solicitor & Notary
HOURS
Afternoons — 1pm-5pm
Evenings - 6pm-9pm
VICTORIA ST.
FINCH 984-2759

MIKE DEAN BUTCHER

SUPERMARKET
19 KING ST. CHESTERVILLE
OPEN DAILY — MON. - SAT. - 8:00am to 9:00pm
PRICES IN EFFECT UNTIL CLOSING TUES., MAY 8

The Pop Shoppe

BUNSMASTER

Everyday Low Prices on the Basics

FRESH 4 L Bag
MILK Homogenized 2% / Skim **2.99**

GRADE A LARGE EGGS Dozen **1.19**

GRANULATED
SUGAR 2 kg Bag **1.19**

All Popular Canadian Brands
Cigarettes Regular/King Size 200's **13.88** Carton

TOBACCO
200 g Tins
All Brands
30¢ & 50¢ extra savings on export brands
6.99

SOFT DRINKS
All Flavours - All Name Brands

750 ml Bottle
Regular/Diet
.59

Includes: Coke, Pepsi, Crush, &-Up, Canada Dry, Pure Spring, Fanta, Tab.

BECEL, Twin Pack, 1 lb.
SOFT MARGARINE .99

GERBER, 680 g Box
MIXED CEREAL 1.99

PRIMO
PASTA PRODUCTS
Includes: Macaroni, Shells, Spaghetti, Noodles, Wagon Wheels **1.19**

GOLD SEAL, 220 g
SOCKEYE SALMON 1.99

DUNCAN HINES
6 Varieties
SNACK CAKES .99

DUNCAN HINES DELUXE
21 Varieties
CAKES MIXES 1.19

MONTROUGE, 48 oz.
APPLE JUICE .99

HOSTESS, 200 g
POTATO CHIPS Assorted Flavours **1.29**

JELLO - 3 oz. Pkg.
JELLY POWDERS Assorted Flavours **4/1.00**

AYLMER, 19 oz.
VEGETABLES 5 Varieties **.59**

RED LABEL
SALTED, 450 g Box
SODA CRACKERS .99

Low Prices on your Everyday Food

SCHWEPPES
Gingerale CASE OF 24 280 ml Tins **5.99**

BEATRICE, 500 ml
5 Flavours
YOGURT 1.39

BICKS 375 ml Jar
CUBITS or CORN RELISH .99

NABISCO, 450 g Box
100% BRAN CEREAL 1.39

PAM COOKING AID 369 g Spray Can **3.29**

MONTROUGE - 10 oz. Tin
Orange Juice
Apple Juice
Grapefruit Juice
Garden Cocktail
3/1.

TETLEY - 72's
TEA BAGS 1.49

QUENCH
500 ml Bottle
CONCENTRATE
ASORTED FLAVOURS
1.99

KOOL AID 6 g Pkgs.
ALL NINE FLAVOURS **5/$1**

BLUE BONNET, 2 lb. Tub
SOFT MARGARINE 1.99

MONARCH ALL PURPOSE — 2.5 kg Bag
FLOUR 2.88

AYLMER, 10 oz. Tin
TOMATO SOUP 3/$1

JOLLY MILLER, Pkg. of 3
ORANGE CRYSTALS .99

HERSHEY, Pkg. of 3 x 58g Bar
SPECIAL DARK or MILK
CHOCOLATE 1.39

BESSEY'S, 6x200 ml - Assorted Flavours
DRINKS 1.19

WILLET, 14's
MINIATURE RAISINS 1.49

AYLMER FANCY 48 oz.
TOMATO JUICE .99

GLAD, Pkg. of 10
GARBAGE BAGS 1.99

"SUPER PRODUCT" - 400 g Can
ZUD POWDER CLEANSER 1.39

BLACK FLAG, 400 g
HOUSE AND GARDEN SPRAY 3.99

DOWNY, 2 L
FABRIC SOFTENER 3.29

CHEER 2, 6 L Box
LAUNDRY DETERGENT 3.88

White Swan paper products

BATHROOM TISSUE	4 Rolls	1.49
PAPER TOWELS	2 Rolls	.99
FACIAL TISSUE	200's	.88

CAPRI, 4 Roll Pkg.
Bathroom TISSUE ASSORTED COLORS **1.19**

Saniflush TOILET BOWL CLEANER, 1 kg Can **1.49**

Garden fresh produce nicely displayed



PASCAL STALK
CELERY .99

ICEBERG HEAD
LETTUCE .69

#1 QUALITY AND TASTE HOT HOUSE
TOMATOES
1.49 lb. 3.29 kg

CELLO, 2 lb. Bag
CARROTS .79

SNOW WHITE HEAD
Cauliflower 1.49

TROPICAL YELLOW
BANANAS
.39 lb. .86 kg

LARGE SIZE SWEEET GREEN
PEPPERS
.69 lb. 1.52 kg

SIZE 113 DOZEN
CALIFORNIA SUNSHINE
GREAT EATING
ORANGES 1.99

Dandee Bread - The Fresh One

WHITE SLICED, 475 g
JUMBO LOAF .79

WHITE SLICED, 570 g
THRIFTY LOAF .59

SLICED, 570 g
Cracked Wheat .79

CRUSTY LOAVES
VIENNA, 450 g
CANADIAN JACK, 450 g
POLLY STICK, 450 g
.69

460 g SLICED
Raisin Bread .99

Frozen Food Feature Buys

CAVENDISH, 750 g Bag
HASH BROWNS .79

CAVENDISH FANCY, 1 kg Bag
KERNEL CORN 2.79

SAVARIN, 4 VARIETIES
T.V. DINNERS 1.49

OLD SOUTH, PULP FREE
ORANGE JUICE 1.19

SOMMERDALE, 1 kg Bag
FROZEN PEAS 1.89

MEADOWGOLD, 2 L
ICE CREAM ASSORTED FLAVOURS **1.69**

Professionally cut & wrapped meats

CUT FROM CANADA GRADE A BEEF
CHUCK
BLADE STEAK
1.48 lb. 3.26 kg

BONELESS
SHORT
RIB ROAST
1.88 lb. 4.15 kg

BONELESS
Cross Rib Roast
2.28 lb. 5.03 kg

MEDIUM
GROUND BEEF
1.88 lb. 4.15 kg

BONELESS
STEWING BEEF
1.98 lb. 4.37 kg

3-4 lbs. Average
Whole Roasting Chickens
1.19 lb. 2.62 kg

MEATY PORK
SIDE SPARE RIBS
1.88 lb. 4.15 kg

QUARTER LOIN 9-11 Per Pkg.
PORK CHOPS
1.88 lb. 4.15 kg

HOTEL STYLE SLICED
SMOKED BACON
1.68 lb. 3.70 kg

BURNS SMOKED
Cottage Roll Halves
1.99 lb. 4.39 kg

HYGRADE, 1 lb. Pkg.
Baseball Wieners
1.19

The Butcher's Deli

COLE SLAW, POTATOE & MACARONI
BULK SALADS
1.39 lb. 3.06 kg

BURNS SLICED
COOKED HAM
2.49 lb. 5.49 kg

BURNS SLICED PRIDE OF CANADA
MOCK CHICKEN
MACARONI & CHEESE
LUNCHEON LOAF
1.99 lb. 4.39 kg

MAPLE LEAF EUROPEAN
Baked Meat Loaf
2.99 lb. 6.59 kg

BURNS SLICED PRIDE OF CANADA
SALAMI
1.99 lb. 4.39 lb.

10 VARIETIES MIX or MATCH
BADEN CHEESE
2.99 lb. 6.59 kg