THE LAND OF MILK & HONEY"

CHESTERVILLE Record

COVERS EASTERN ONTARIO'S GREATEST DAIRYING SECTION

Seventy-fifth Year, No. 24 | Chesterville, Ontario, Thursday, February 27, 1969 | EIGHT PAGES | Single Copies, 10c

CRUMBS from Graham's Loaf

Nestle strike orderly, men out Friday

Members of United Food Processors, Local 488, walked off the job at the Nestle (Canada) Ltd. plant in Chesterville on Friday last. By midnight the operation was shut down and in control of supervisory personnel. Picketing began Monday morning. The strikers were orderly and under firm control of union executive members.

Management and union negotiators could not reach agreement on a new contract. The old contract ran out Oct. 31, 1968 and talks have been underway since that time. In due course Department of Labour conciliators tried to bring the two parties to agreement but failed. The final demand of the union was for 50 cents over a 2-year period. The company offered 33 cents.

As this newspaper reported last week, milk from farmer patrons of the plant has been diverted. According to plant manager James Moonie, the Ontario Milk Marketing Board is now directing the flow of this milk to other markets. Sarsfield O'Connor is the district OMB supervisor with an office at Winchester. Mr Moonie also stated he was hopeful negotiations would start again to attempt a solution and reach wage agreements. He was confident stocks of company products were adequate to supply the Canadian market until a settlement could be reached.



Members of the Retail, Wholesale & Department Store Union, Local 488, walked out of the Nestlé (Canada) Ltd. plant at Chesterville following last Friday night's shifts. The picketing started Monday morning in a mild snow storm. It has continued all week as management and union officials remain deadlocked over a wage settlement. Shown here as the lines of protest formed up are executive members and others of the local with their international representatives. From the left are Joe Morris, Ron Servage, Jack Lynch, Bernard Hall, union president Clare Elliott, and international brotherhood executives George Barron and Alex Paterson.—Photo by LaSalle.

Village sewers nearer

Last month the Ontario Municipal Board held a hearing in the village of Chesterville. It was to consider protests against the projected rates for operation of a sewer system and its construction.

Village clerk G. L. Graham has received notification of the results of the hearing. The referee has recommended that the sewer system plans go forward. It was his finding that while protests were valid in certain particular cases, on the whole no one showed the system was other than a needed facility for the village.

Trinity U.C.W. holds third money shower

The February general meeting of the U. C. W. was held in the dining hall of Trinity United Church with Mrs Bert Gillard, first vice-president officiating in the absence of Mrs M. E. Johnston.

After a short poem read by Mrs Gillard ,hymn 252 was sung and the minutes of the January meeting were read and approved.

Members were urgd to attend the annual meeting of the Seaway Prsbyterial at St. Paul's United Church in Prescott on March 15th when Rev. Gerald Brown, chaplain at Burritt's Rapids Industrial Farm and Rev. Tonge, a speaker of first hand knowledge of China, will address the meeting.

Attention was called to the World Day of Prayer at Holy Trinity Anglican Church in Chesterville on March 7th at 2.30 p.m.

The date of the March Money Shower was changed to March 20th to accommodate two of the convenors, Mrs Harry Allison and Mrs Jack Smith who will be actively involved in Open House at N.D.D.H.S. on the regular date of March 13th.

On a motion of Mesdames Docksteader and Marcellus, the choir director, Mrs Loucks, was authorized to purchase new collars for the choir gowns.

The very satisfactory total of the money shower was announced before a short worship service, conducted by the convenors, Mrs Yvonne Merkley, Mrs Gerald Kittle, Mrs Howard Kittle and their committee.

A social hour over the tea cups followed a short but enjoyable programme provided by the following musicians:

Mrs Dudley Craig, a piano solo; Mrs Len Ferguson, a vocal solo and two interesting numbers by an ensemble composed of Mrs Allison Graham, Mrs Eric Casselman on clarinets with Mrs Don Cross on the saxaphone and piano accompaniment.

Music Committee to be formed at NDDHS

On Tuesday evening, Feb. 18, a music committee was formed to assist Mr N. St. Louis and the Band of North Dundas District High School.

Interested parents from each area were assigned duties which will aid and publicize the Band. Mr Ed. Forward was elected secretary-treasurer; Mrs H. Mussell, was made convenor of the phone committee; Mr M. Boyd was put in charge of transportation; Mr H. Mussell is Properties Convenor; Rev. L. M. Ferguson is publicity convenor. These convenors and their committees will work in conjunction with the Music Director.

On Friday many parents and interested friends from the area availed themselves of the opportunity to hear the Band from Bramalee District High School, when they presented two concerts, one in the morning and one in the afternoon. Many of the Grade 7 and 8 pupils from the school district were guests at the Afternoon concert.

The Band under the direction of Mr Bud Priestman, presented a programme of both classical and contemporary music. Their presentation was well received by all, and the audience accorded them a standing ovation.

Plans are well underway for the Concert "Sound of Music" to be presented by the North Dundas Band on March 7th at 8.15 p.m. Tickets are available from members of the Music Committee and students. Tickets are also available from Mr D. Kenney, Winchester and Mr D. Casselman of the Red and White Store in Chesterville.

It is hoped that proceeds from this concert will enable the local Band to visit the Bramalee High School in April.

World Red Cross Day

May 8, 1969, is World Red Cross Day. It honours the birth date of Henri Dunant, founder of the Red Cross.

Finch downs Morewood in N. S. H. L. semi-finals

The North Stormont Hockey League 3-out-of-5 semi-final series went to Finch 3 games to 1 when they defeated Morewood 5-2 at the Community Centre on February 19. The contest was a thrilling do from start to finish and the initial period fell to Finch 3-0.

Bob Henderson got the winners away on the right foot at the 6.45 minute spot when he eased a floater past Verhoeven unassisted. Brian MacIntyre earned the assist as Percy Brownlee had the second Finch goal after 14 minutes and Steve St. Pierre scored from MacIntyre and Neville as the Big Ben boomed 15.30.

The second session was scoreless and the play moved into a nerve wracking pattern with the action boiling over first in front of Morewood net and then repeating at the Finch end. The goalers, Lalonde for Finch and Verhoeven for Morewood, stole the show with their exceptional display of net-minding.

The final twenty was only 30 seconds old when Eddie Blais whistled in on Lalonde to net the first Morewood marker unassisted and the uproar which erupted as the goal was scored was only surpassed when Morewood drew within one goal of tying up the game as Doug Cheney sank the second counter after 14 minutes. Even the gears in the time clock skipped a beat as the sound wave reverberated through the arena.

Barry Brownlee and Keith McGregor assisted as Linden Wells made it Finch 4, Morewood 2, at the 16.30 figure and John Neville put the game beyond Morewood's reach, from Percy Brownlee, as the clock showed 17.40.

Finch was scheduled to meet Berwick in a best-of-seven series, with the first game on Friday, February 21.

Scouts - Cubs attend Sunday Church Service

Members of First Chesterville Scout Troop and Cub Pack with their leaders attended the service at St. Andrew's Presbyterian Church, Chesterville, in uniform last Sunday morning.

Parading from their headquarters at the Community Hall, they carried flags, which were received by the minister, the Reverend E. Earle Eaton. Scout Lorne Cook carried the Canadian Maple Leaf flag; Scout G. Casselman carried the troop flag and Cub Chris Casselman carried the Wolf Cub flag. Scoutmaster Hoss Casselman was in charge of the scouts, assisted by Lyle McNab and Wayne LaPrade. The cubs were in the charge of Mrs Ross Casselman was in charge ants, Mrs Frank Cook, Mrs Harold Merkley, Don Campbell and Ewen McCadden.

Pastor Eaton, himself a Scout and Scouter for more than a half- century, welcomed the boys and their leaders, told of an occasion when he had seen Lord Robert Baden - Powell, founder of the Boy Scouts, and preached a Scouting sermon on character and career.

Committee organized at N.D.D.H.S.

The first meeting of the proposed North Dundas District Educational Association was held at North Dundas District High School Monday evening, Feb. 24.

A committee was formed composed of 11 members from all areas of the district to study ways means leading to the formation of such an association.

This committee met after the general meeting and exchange views thoroughly. A further meeting of the committee is planned for next week.

A full program of aims and functions of the proposed association will be developed with the idea of presenting it to the public at large as soon as available. At that time it is hoped a membership drive can be set-up which should be in the very near future.

The committe chose Sarsfield O'Cnnor of Chesterville and G. LaRose, Winchester to be co-chairman of this Organizational Committee.

Chesterville 4-H holds fourth meeting

The 4-H girls met at the community hall on Thursday, Febraury 20. Mrs Butt was able to attend the meeting. Kathy Craig opened the meeting with the members repeating with the members repeating the 4-H pledge.

Laurie Brown read the minutes of the last meeting. The roll call was then taken by Mary Craig and members answered questions about the record book and a report on cooking a family roast.

The girls read from the leaders pamphlet. The discussion was on the garden club.

The League of Red Cross Societies is observing its 50th anniversary in 1969. The Canadian Red Cross Society is one of 111 Red Cross, Red Crescent and Red Lion and Sun Societies belonging to this international organization.

"Record" ads bring results.

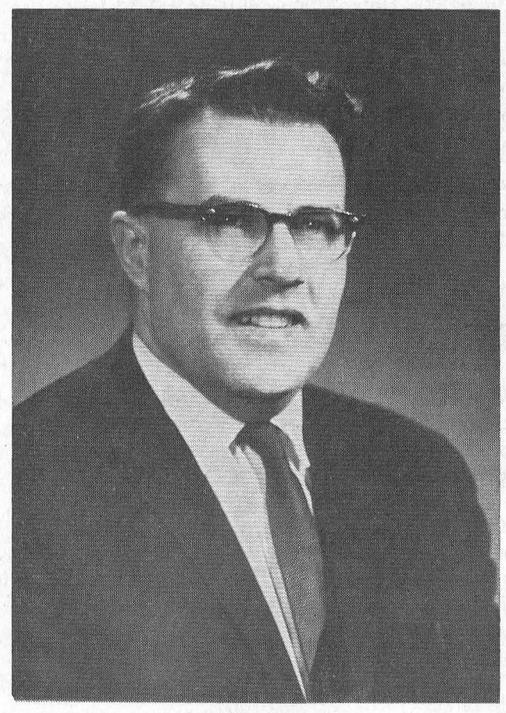

Dr Eldon R. Hay, Assistant Professor of Religious Studies at Mount Allison University, has been granted a one-year sabbatical to study world religions. Dr Hay, who has specialized in the relative position of Christianity and other world religions, will study at the Centre for the Study of World Religions, Harvard University. While at Harvard, Dr Hay will study all aspects of Hinduism. He hopes to travel to India for several months to specialize in the secular aspects of the religion. Upon his return to Mount Allison, he will be able to put his newly-gained knowledge and experience to good use in teaching. Dr Hay was born in Marvelville, Ontario. He graduated with a B.A. from Carleton University in 1954, and from Queen's University in 1957 with M.A. and B.D. degrees. He obtained his Ph.D. in Theology in Glasgow, Scotland, in 1960. Dr Hay will be assisted financially in his year's leave of absence by the Marjorie Young Bell Faculty Fund, and the United Church of Canada.

Mrs H. Scott, Newington, hostess for meeting of Baptist Mission Circle

The February meeting of the Baptist Mission Circle, Newington, was held at the home of Mrs Henry Scott. The president, Mrs Laurence Steele, opened the meeting with the poem "Heaven Lent," followed by a hymn. The minutes were read by Mrs Merrit Campbell in the absence of the secretary, Mrs Orval Moak.

A letter was read from Rev and Mrs Lynn Stairs, missionaries in Congo, thanking the group for the money sent in December, but as yet the box of food had not been received.

A letter from the director, Mrs C. L. Stevens, disclosed that the Spring rally will be held April 26 at Pleasant Park Baptist Church, Ottawa. Two thank-you notes were read.

Mrs Stuart Duff gave the paper on Africa and Mrs Charles Bush led the devotional period. The thumb-nail sketch and prayer prepared by Mrs Orvil Moak was given by Mrs Laurence Steele.

The meeting was followed by a work session when bandages and hospital gowns were made and the afternoon was brought to a close with a pot luck supper.

Members were reminded that the Women's Day of Prayer will be held March 7 in the United Church at 8 p.m. The Baptist Women's Missionary Society convention will be held in Kingston May 27-29.

The Canadian Red Cross Society is celebrating its Diamond Jubilee in 1969.

arch is Red Cross month in Canada.

W. E. Burton heads Conservation Authority

W. E. Burton, Russell, was elected chairman of the South Nation River Conservation Authority at the annual meeting held in Chesterville Community Hall Thursday night. He succeeds W. E. Burchell, reeve of Edwardsburgh Township.

Retiring chairman Burchell warmly welcomed the members and expressed his gratitude for their co-opeartion during the past year. He said that small advances had been made during the year, with some projects completed. He noted that recreation areas have become big business, a fact which should be noted by Authority members.

Secretary-treasurer A. V. Empey read the minutes and presented the auditors' report which was accepted.

A. W. Chalk, Dept. of Energy and Rescources fieldman, in his report, stated that the dam at Russell had been paid for. He noted, also, that the picnic grounds at Casselman were becoming popular. h

Kenzie McGillivray gave the Forestry Committee report, listing properties purchased and others being negotiated for. There were 1,223 acres under agreement and 1,22 to be purchased. Obtaining clear title to the various lands often proved to be a slow, tedious business.

It was learned that only seven applied for the relief offered for tile drainage, with names provided by the agricultural representatives. These applicants received $150 each.

Tony Jennings, Dept. of Energy and Resources representative, discussed changes in the Act governing Conservation Authorities. He said they must be goverened by rules and regulations, and come into efect by May 31. He observed that the new sliding scale of grants may prove of benefit. He thought that it may be found impossible to integrate Conservation Authorities with regional government.

ARDA representative Dobson told the meeting money available for farms was in short supply. He said that ARDA will assume more of a counselling role in the future.

A motion was presented to the meeting for dredging the river at Plantagenet Station, near the CPR bridge. After considerable discussion, it was decided that $4,000 would be a reasonable maximum for pre-engineering.

The new chairman, W. E. Burton, stated that he would like to see projects started at Plantagenet and Chesterville. He also touched on the need for rules and regulations by the end of May.

Advisory boards, to be appointed by the executive, will be ratified by the Authority.

Officers

Officers were elected as follows:

Chairman, W. E. Burton; vice-chairman, Kenzie McGillivray; secretary, A. V. Empey; auditors, Frazer and Otton.

Executive Committee: W. E. Burchell, Orville McMullin, Roger Provost, G. T. Carrier; Eric Casselman, H. Seguin, Harry Williams, C. E. Blair, Mahlon Zeron.

The Forestry Committee will remain the same.

Repreesntatives to ARDA boards: S.D.&G., Charles Blair; Prescott and Russell, Roger Provost; Leeds and Grenville, W. E. Burchell.

The giant Russian sturgeon, found in the Volga River, has been measured at 26 feet in length.

If things keep up, old Ontario will get almost licentious. Big Daddy Robarts is finally going to let some of "his people" buy a bit of beer without having to sign a mortgage. One may finally be able to go to the store, get the brew and go away in peace and comfort. Of course, it will still be necessary to make out a want order. The Brewers' Warehouse people suffer from short memories. Who could possibly remember an order for a case of Export all the way from the counter to the pile?

Eventually we will find that the right to have a short snort of something or other will be recognized. To date the government of Ontario does its best to prove every drink is a downward slide and a definite affront to its monumental Victorian image. The huge profits the LCBO stores return are not mentioned in the same breath as the stupid and despotic controls enforced at every outlet. For all too many years now the fair province of Ontario has had its head in the sand. Every time a loosening of outmoded and dictatorial policies is mentioned the end in view quivers.

Any other business in Ontario tries to meet the public more than halfway. The grocery store people invite the customer to feel the goods, smell the soap and make up his own mind. Who would buy a pair of shoes without trying them on? Who would invest in a roast of beef without the right to mutter to the butcher it looked too red, too dark or too costly? But not that with a bottle of beer at a store. Or a flagon of Scotch delight. Instead one must wander in hoping the neighbours are looking the other way, because, you know, the government frowns on drinkers. Or even those who have to entertain their well known friends.

The purchase of a crock follows a well known pattern of guilt, confusion and general sneakiness. The law says it must not be opened anywhere other than specified places. Like in the basement in the coal pile away from children and the police. Don't be caught taking an unsealed bottle out on the street or in a method of transportation. Naughty, naughty, so just go ahead and get sloshed and carry it home that way. It is sad but the liquor laws of Ontario make it almost certain a person will have to break the law to buy the commodity the government sells. From here in the coal cellar of the Castle that looks fairly silly.

A great stillness has settled over the village. The Nestlé plant employees are out on strike and the plant is shut down. It is curious how we have lived with the hum of the big plant for so long and never missed it until the thunderous silence slid in Friday night. The plume of steam and smoke that marked a working part of the community is missing too and snuffling freight engines do not stop to shunt and clash. It is to be hoped a settlement will be reached agreeable to all as soon as possible.

N.D.D.H.S. athletic report

On Thursday, February 20th, the North Dundas District High School Girl's Basket Ball teams went to Osgoode to compete. The Seniors lost by a narrow margin, but the Juniors tasted victory with an advantage of one point.

There will be a basket ball tournament on March 8 at Maxville, and the teams are practising for this. We wish them the best of luck in their endeavours.

CARD OF THANKS

I would like to express my sincere thanks to my friends, neighbours and relatives for their cards, visits and gifts while I was a patient in Winchester Memorial Hospital. Special thanks to Dr Duane Justus, Rev J. J. Collins and staff of first floor.

Dina Weren.
24-1

The CHESTERVILLE Record

P.O. Box 368 — Chesterville — Phone 448-2144
H. K. GRAHAM, Editor and Publisher

Member of Canadian Weekly Newspapers Association

Member of Ontario Weekly Newspapers Association

Member of Eastern Ontario Weekly Newspapers Association

1966 PRIZE WINNER CANADIAN WEEKLY NEWSPAPERS ASSOCIATION BETTER NEWSPAPERS COMPETITIONS

Subscription rates: $4.00 per year, anywhere in Canada, payable in advance, United States and Foreign, $5.50 per year.

Authorized as Second Class Mail by the Post Office Department, Ottawa, and for Payment of Postage In Cash.

Published every Thursday

OPINIONS . . . OURS AND OTHERS

"Do as we say, not do!"

There was this man whose finances were in such a mess that one would almost believe he was getting advice from the government. And there is much evidence to support this view today.

The federal government, if nothing else, doesn't believe in its own advice, according to the Brockville Recorder and Times. An increase in spending of 9.5 per cent isn't in keeping with the picture painted by Finance Minister Benson a short time ago. He cited need for economy when he was slapping on a social benefit tax. Yet Ottawa plans to spend more while it wants everyone else to tighten their belts. No increased spending above the increase in national output, about seven per cent, they say — and then go for 9.5 per cent.

What must this spending policy mean to Mr Louis Rasminsky, governor of the Bank of Canada, who is concerned with inflation. Inflation is bad, he says, because it feeds on itself and causes more inflation, bringing about a loss of faith, first in paper money and eventually in the whole idea of saving. He called on governments to establish as a priority a break in the inflation spiral and restore faith in money values. At the same time, he says, this must be done without precipitating world-wide deflation.

It is because of this latter danger that governments don't act more smartly to fight inflation. But if people see governments encouraging inflation they are more likely to stop saving money.

Governments can't do everything, but they can lead the way and set an example. The Canadian government appears to have set a damn bad example this time.

Sunday trucking: caution needed

The first application has been filed by a trucking firm for permission to operate Sundays under amendments to the National Transportation Act—as it happens, by a New Brunswick firm which lists Cornwall as one of its ports-of-call.

There can be little argument, says the Cornwall Standard-Freeholder, that the trucking industry is placed at an unfair disadvantage to its rail, air competitors by the ban on Sunday trucking which has been in effect to this point. Yet there is one factor involved in trucking which is not involved in the other modes of transport; our highways, on Sundays, are already dangerously crowded, and especially in the summer.

Passenger car traffic on Highway 31 between Ottawa and the 401 on a Sunday, as one example, is frequently bumper-to-bumper, while in southern Ontario it is nothing to see bumper-to-bumper traffic all the way from Barrie to Toronto on Hwy. 400—a distance of 66 miles—on Sundays as cottagers head home. Adding transport trucks to that mess is inviting disaster.

Perhaps some compromise can be worked out, whereby four-lane highways could be opened to truck traffic on Sundays on the strict proviso that trucks stay out of the passing lanes. No greater highway hazard now exists than that posed six days a week by two transports, each travelling at 70 m.p.h. or better, trying to jockey past each other on a four-lane road and piling up automobiles behind them for miles on end. Inject that sort of performance into Sunday traffic and the medians and ditches are going to be full of wrecked vehicles.

But on main two-lane highways, in areas where Sunday traffic is already heavy, trucks should not be allowed on Sundays; it is just begging for trouble to do so. One solution might be to set aside certain secondary roads, with speed limits reduced to a maximum of say, 45 m.p.h., for truckers who have to operate on the Sunday, by-passing areas of normal congestion.

Whatever is done, we hope the government will not just open the floodgates and make our deadly highways more deadly than they now are.

Stop them beforfe they start!

The long-term campaign to stop children smoking before they start has been launched by the Canadian Home and School and Parent-Teacher Federation. The federal department of health and welfare is co-operating, reports the Oshawa Times. The goal is to bring up a new generation of people who do not smoke, and who will therefore be spared the sickness, disability and death that may result from cigarette smoking.

This campaign could be the greatest life-saving venture of all time. It is in reality a "Crusade Against Children Smoking." Parents do not realize that today the average child starts to smoke at the age of twelve, and some have been known to start as early as age six. It is also a well known fact that the younger a child starts, the greater the danger of lung cancer, heart disease and emphysema.

Every day in Canada, 300 school-age children have their first cigarette. By the time they graduate from school, half of the nation's teenagers are smoking. Could this not be classified as a cigarette epidemic? Should not parents get upset? In fact, should they not get really upset and do something about it?

Cigarette addiction among children is a social problem involving the entire community. To combat this addiction it will require the total effort of the complete community, such as the news media, theatres—especially for children's matinees—youth groups, schools, churches and adult groups.

The Canadian Home and School and Parent-Teacher Federation's handbook will include guidelines for conducting an open meeting, sources for speakers, guidance for parents who are "hooked" by the habit and hope that their children don't get the habit, ideas for involvement of school-age children, and suggestions for attacking this social problem in the community. The Federation hopes to reach a half million parents with this life-saving campaign.

ORCHIDS COST LITTLE WHEN HOME GROWN

Although most people think of orchids as expensive plants, members of the Southern Ontario Orchid Society claim they're not — if you grow them.

Helen and Walter Norman grew their first orchid 13 years ago and today have 800 plants and several species.

Mr Norman says that while orchids need a temperature between 65 and 75 degrees and a humidity of 50 per cent or better, this climate is not expensive to maintain. He uses fluorescent lighting.

He suggests the important thing is raising orchids is selecting one of the more than 50,000 varieties that is suitable to the temperature in your home.

Eleanor Lyons says a greenhouse isn't necessary in growing orchids.

She has 20 orchid plants under fluorescent lights on a table in the sunroom of her parents' house. Pans of water under the table maintain the humidity.

Bill Winter uses basically the same emthod as Miss Lyons but has a small fan circulating air because his plants are grown in a small closed room.

Miss Lyons has a warning to would-be orchid growers.

"Orchid growing is a kind of disease so think twice about buying that first plant."

Copper was discovered and first used by Neolithic man.

WANT ADS Pack Power

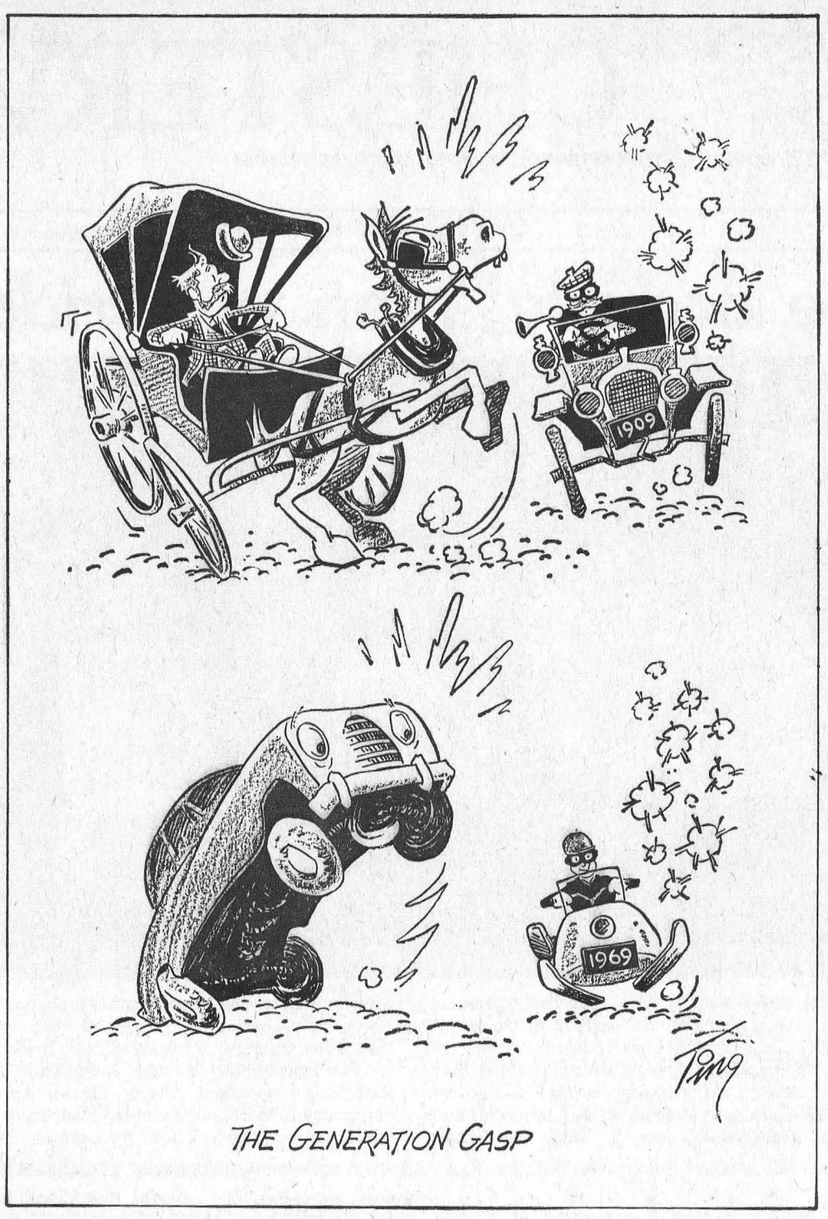

THE GENERATION GASP

Ancient History

FROM OUR RECORD FILES

40 years ago

February 21, 1929

Mr and Mrs Percy Prunner, Nuddell Bush, were pleasantly surprised when about eighty of their friends and neighbours gathered at their home to extend best wishes on the occasion of their 25th wedding anniversary.

* * * *

Bargains at Hamilton and Son's Dry Goods department: Men's Siberian Coon coats, $50; ladies' four-buckle overshoes, $1.50; boys' all rubber heavy shoes, $1.95; hockey sticks, 50c.

* * * *

Miss Wilda Beckstead spent the weekend with Mrs M. R. Swerdfeger, Mountain.

* * * *

Friends and neighbours of Mr and Mrs Arthur Knight, Cannamore, gathered at their home to bid them farewell on the eve of theirdeparture for Syracuse, N.Y., where they intend to make their home.

* * * *

Mrs Charles Ault and infant and Miss Beatrice Thompson spent a few days this week with Mrs Walter Watson, Colquhoun.

* * * *

Mr and Mrs Frank Gilroy and Mr and Mrs Robert Storey, who have spent the winter with friends in the South Mountain district, left at the first of the week for their homes in Calgary, Alberta.

* * * *

30 years ago

February 23, 1939

Mr Clarence Cross and Mr Hubert Lloyd, students at Queen's University, Kingston, spent the weekend at their homes in Chesterville.

* * * *

Miss Alice Suffel is visiting her sister, Mrs J. Barrigar, in Winchester.

* * * *

Reeve W. H. Casselman is attending the meeting of the Ontario Association of Rural Municipalities in Toronto this week.

* * * *

Walter J. Carr, who was the speaker at Chesterville Rotary Monday night, told of the life of a machine gunner in World War I.

* * * *

Those taking part in the program of Trinity United Y.P.U. Monday evening were: Emily Olsen, Marion Robinson, Ruth Merkley, Muriel Johnson, Betty Loucks, Edna Hummel, Francis Hummel, Margery Hummel and Gladys Loucks.

Mrs W. O. Dawson and Mrs S. E. Hanson were Tuesday guests of Mr and Mrs Charles F. Smith, Mrs Isaiah Runions and Mrs H. Bowman.

* * * *

20 years ago

February 24, 1949

Mr J. R. Potvin of the high school staff was in charge of a bus load of skiers from C.H.S. who journeyed to Camp Fortune on Sunday. They reported a most successful trip.

* * * *

Mr and Mrs John Ouderkirk of Berwick, Ont., received congratulations from their friends when they celebrated their sixty-first wedding anniversary at their home.

* * * *

Reeve Charles McMillan, councillors James Brannen and Haldane Durant and clerk Harry Hummel attended the annual conventions of the Good Roads and Municipalities in Toronto last week.

* * * *

Mrs Eric Casselman and daughter Ann spent the weekend in Kingston the guests of Miss Marion Casselman.

* * * *

Mr and Mrs John Fulton and Richard and Mr and Mrs Harold Winters and family were guests at the home of Mr and Mrs Hugh McMillan, Goldfield, recently.

Mrs Mary Lanehas returned to her home in Aultsville after a few days at Riverside with Mrs Rose Casselman.

* * * *

10 years ago

February 19, 1959

Oscar Foster, widely known and highly respected farmer of Chesterville district, died in Cornwall General Hospital on Friday at the age of 90 years.

* * * *

Mr and Mrs Alfie Tabram and son of Cornwall spent Sunday with Mrs Tabram's mother, Mrs Amos Liscumb.

* * * *

Mr and Mrs Clifton Gallinger and Charles Gallinger attended the silver anniversary of Mr and Mrs William Armstrong and the golden anniversary of Mr and Mrs Wm. Moak at the home of Mr and Mrs Sterling Armstrong, Lunenburg, Saturday evening.

* * * *

Mr and Mrs Harold Smith, Betty Ann and Dwaine of Finch spent the weekend in Kingston.

* * * *

Mrs Blake Nephew, Finch, presented awards at the Achievement Day of Stormont Homemaking Clubs held recently in N.S.D.H.S., Finch.

* * * *

Prize winners at the euchre held in the I.O.O.F. Hall, Morewood, last week were: Mrs Eric Barclay, Mrs S. Mattice, Stuart Mattice and Clifton Cheney.

ANN LANDERS

Dear Ann Landers: Ten days ago I had a breast removed and I want to tell the world how lucky I am.

I was terriifed when during a routine examination the doctor said, "You have a lump here. We'd better do a biopsy and find out what it is." Immediately I thought of all the women I knew who had died of cancer. I was filled with panic and fear.

When the biopsy revealed a malignancy I was sure my life was over. I checked into the hospital that same day for the removal of a breast.

The first thing I remember after coming out o fthe aenethesthetic was the doctor saying, "We caught it very early. You are going to be as good as new."

Eight days later I left the hospital wearing a prosthesis given to me by a group called Reach for Recovery — an organization for women who have had breasts removed (I never knew the group existed.) These women meet regularly. Their purpose is to help new "members" lead a normal life. You can't imagine the lift I got when the club representative called on me. Her visit gave me renewed strength and hope.

I will return to work exactly 19 days after the lump was discovered. I feel marvellous. At 48 I look forward to a long, happy life. I consider myself a lucky woman. Lucky because I refused to let anything interfere with my annual physical checkup and therefore caught the malignancy very early. Lucky, too, because my doctors were observant and talented. Lucky that I have a wonderful husband who has let me know the disfiguring operation in no way diminishes his love for me. God is good. — S.L.D.

Dear S.L.D.: As I read your letter I thought, "This could have been written by my sister-in-law. When I came to the signature I discovered it was. Thank you, Sylvia.

* * * *

Dear Ann Landers: Please send this definition of a smile to "Sparkle Plenty," the high school girl who wore braces and didn't know whether to keep her mouth open or closed when she posed for her high school picture.

A smile is a light in the window
of a face that signifies
The heart is home and waiting.
Nothing on earth can smile but
man.

Gems may flash reflective light,
but what is the flash of a
diamond
Compared with a flash of a
smile?
A face that cannot smile is like
a bud that cannot blossom.
It withers and dries on its stalk.
Laughter is day. Sobriety is night.
And the smile is the twilight
That hovers gently between both.
More bewitching than either.

I don't know the author of this poem, but I hope you will print it anyway. — Landers Fan.

Dear Fan: The poem is a delight. And the author is H. W. Beecher. Thank you for sending it on.

* * * *

"The Bride's Guide," Ann Landers' booklet, answers some of the most frequently asked questions about weddings. To receive your copy of this comprehensive guide, write to Ann Landers, in care of this newspaper, enclosing a long, self-addressed, un-stamped envelope, plus 6c for postage, and 35c in coin to cover printing and handling.

Ann Landers will be glad to help you with your problems. Send them to her in care of this newspaper, enclosing an unstamped, self-addressed envelope, plus 6c for postage.

THE SEED IS THE WORD

THE BIBLE TODAY . . .

A travelling book-salesman in Italy called at a shoemaker's shop to try to make a sale. The shoemaker engaged him in conversation and, after a long discussion, the salesman found himself not selling but buying books — the Scriptures — and asking to be enrolled in a Bible correspondence course. The shoemaker was one of the 400 Christian laymen in Italy who act as voluntary colporteurs for the Bible Society.

Another colporteur joined a group of cattle salesmen and began talking to them. One admitted that his was not an honest job and admired the humility and courage of the colporteur. He bought a Bible and even expressed a desire to join the Bible Society's team of Scripture distributors.

Suggested Daily Bible Readings

Sunday, March 2: Deuteronomy 6: 4-9.

Monday, March 3: Matthew 5: 1-16.

Tuesday, March 4: Matthew 5: 17-20.

Wednesday, March 5: Matthew 5: 21-26.

Thursday, March 6: Matthew 5: 27-32.

Friday, March 7: Matthew 5: 33-37.

Saturday, March 8: Matthew 5: 38-42.

FACTORY VESSEL IS PLANNED

While Russian and Japanese factory-fishing fleets sweep Canadian offshore waters for coarse bottom fish, a Canadian company is planning to compete — using the same methods.

Marine Protein concentrates Ltd. recently purchased the former weather ships St. Stephen and Stonetown from the Department of Transport. Both are former naval frigates, 300 feet in length.

President Ron Brown says the company's immediate intention is to restore the St. Stephen into a floating factory ship which will operate from the Gulf of Alaska south to the coast of Oregon.

Both vessels are in drydock at Colwood, near Victoria, and the St. Stephen will be equipped with diesel engines instead of her old triple expansion boilers.

The ship will fish for the so-called coarse fish, ocean perch, hake and turbot which are being scooped off the bottom in huge quantities by Russian and Japanese trawlers.

Marine Protein Concentrates plans to produce a high-protein food concentrate, flavourless, though nutritional fish flour.

Forty tons of concentrate and six to eight tons of fish oil is the estimated daily output for the St. Stephen.

USING NATURE AS AN ALLY

At a time when great elemental forces are clamouring at the bars of civilization we need to discard our ideas of "attacking" the forest, "bringing under subjection" the mighty rivers, "conquering" the mountains and "subduing" the prairie. Instead, we need to make the most of all nature as an ally.

It was the destruction of their environment that caused salmon to disappear from Lake Ontario, and the bison to die off our western plains, and the passenger pigeon to vanish from North America.

Forests have been burnt up, soil has been washed away, deserts have been produced, and rivers have been polluted. "We have," said Professor A. F. Coventry of Toronto recently, "for a long time been breaking the little laws, and the big laws are beginning to catch up with us."

4-H Club leaders discuss new rules at Cornwall meeting

A gradual but noticeable movement toward broadening the scope of 4-H programs was discussed at the annual meeting of the Stormont 4-H Club Leaders' Association at the Town Line Motel, Cornwall, under the chairmanship of the president, Stewart Crawford.

New rules allow the enrolment of members in the 4-H organization who do not live on farms. Until now the 4-H organization has been mainly a method of imparting knowledge to farm youngsters by encouraging them to use proper methods of care and nutrition in looking after livestock and to learn the best methods of preparing their animals for the show ring and showing them at the fair.

For the present, this will remain the chief objective of the 4-H, but off-farm members will be welcome. Everett Termeer, leader of the Stormont Forestry Club, remarked that there is room for those interested in anything connected with "life away from the highrise apartments" such as wild life, park planting, roadside trees and many, many other things, apart from techniques of planting trees, identifying them and creating a commercial forest, in the club which he leads.

In a discussion of the trends in 4-H Calf Club work, the members agreed that most members join the clubs because the "calf is the main attraction." The learning about nutrition, breeding and allied subjects is incidental for most 4-H members, who are interested in animals, showing at the fair and to some extent, at least, in competition.

During the election of officers Stewart Crawford became past president of the group, Frank Cameron president; Alex Ferguson, vice president.

Jr. Hockey League fans treated to five hours of action

Hockey action in the North Stormont - Long Sault Junior Hockey League double header played at Finch on February 20 started at approximately 8.00 on Thursday evening and ended five hours later at one o'clock on Friday morning.

Berwick came from behind to down Avonmore 4-3 in the opening game and squared their 3-out-of-5 semi-final series at two games each.

Harold Dingwall had two for the winners with Serge Brisson and Leonard O'Donohue adding singles. Dean McIntyre, Dennis Poirier and Norman Morrison scored for Avonmore.

The game which established a new time record for the Finch Community Centre had Chesterville taking on Newington in a contest which was expected to break the 1-1 tie in the best-of-five series but failed when at the end of regulation time the score was Chesterville 3 and Newington 3.

The teams then moved into a 10-minute overtime period which ended in a 4-4 deadlock as Chesterville scored at the 5.30 spot and Newington at the 3.30 mark. Jim Johnston had the Chesterville counter and Harold Prieur notched Newington's marker.

When the sudden death session had reached the 60-minute mark without making any change in the standing it was announced that the teams had mutually agreed to declare the game no contest and it was ordered to be replayed at a later date. F. Lobb had 2 for Chesterville with Don Monroe adding a single. Newington marksmen were Garnet Summers, Roy Alguire and Bruce St. John.

MAY SOON HAVE WOOL ON MENU

Wool for breakfast, leather for lunch, grass for supper.

That seems to be the prospect ahead judging by research in New Zealand and Australia.

The latest breakthrough on the path to this entrancing dietary treat was achieved recently in New Zealand where government scientists have found ways to make wool palatable to humans.

They claim that most housewives could not detect the difference between cakes or biscuits made from wool protein flour and from the real thing. The vital difference is that the wool cakes contain up to 10 times more protein.

Now the scientists are working on ways to add other nutritious elements to give a flour so packed with goodness that it will be irresistible, even at premium prices.

Dr F. B. Shorland of the government department of scientific and industrial research in Wellington, has been working for several years on ways to make protein in wool available for nutrition. Wool contains 60 per cent protein, compared with only 11 per cent in meat.



Milk sanitarians met in Legian Hall last week. They had a tour through the Nestlé plant and then spent the afternoon and evening in session and a dinner. Present to grace the occasion were the Ontario Dairy Queen andthe local Dundas Queen. From the left are Peter Johnston, Ontario Milk Committee, J. D. Moonie, manager of Nestlé (Canada) Ltd., Ontario Queen Beth Stansell, Aylmer; Owen Irvine, KCAT; Chas. Hudson, Vankleek Hill; George McIntosh, Nestlé fieldman; Doris Stoodley, Dundas Dairy Queen, Winchester; Freeman Miller, fieldman, OMB; Raymond Earle, fieldman, Ault's.—Record Staff Photo.

Marland Murray heads Holstein-Friesian Assoc.

Marland Murray, Martintown, Ontario, is the newly elected president of the Holstein-Friesan Association of Canada after serving for twelve years as a director. He and his son Campbell farm 550 acres and their Murrayholm Holstein herd numbers 150 head. A daughter, Carolyn, was the former Ontario and Canadian Dairy Princess. Mr Murray is of Scottish ancestry and is the fifth generation of his family to farm in Stormont County. He has taken an active part in the life of his community. For 16 years he has been a Calf Club leader and is currently the Stormont County representative of Eastern Breeders Incorporated. He has been president of the Stormont Holstein Club and Crop Improvement Club and has served on both the public and high school boards.

Three new directors were added to the Board of Directors of the Holstein - Friesan Association of Canada. These were Gordon Parks, Bloomfield, and David Houck, Unionville, representing East-Central Ontario, and Earl Osborne, Rockwood, representing West-Central Ontario.

B. M. Trenholm, Grand Pre, N.S., was named 1st Vice-President; Abner B. Martin, West Montrose, Ontario, 2nd Vice-president; Curtis Clark, Carstairs, Alberta, 3rd Vice-President; and James A. McCague, Alliston, Ontario, 4th Vice-President.

Directors appointed to the Extension Service Committee were: Ross Marshall, Kirkton, Ont., Howard R. Laidlaw, Brampton, Ont., R. Bruce Reid, Mount Hope Ont.; Howard B. Dodge, Cardinal Ontario; and Jean C. St. Pierre, Grenville, Quebec.

J. M. Fraser, Streetsville, Ontario, was recommended as Judge for the Royal Winter Fair at Toronto and W. J. Knapp, Galt, was recommended as Judge for the Canadaian National Exhibition, Toronto.

Playful and young-acting as they might seem, otters have a life expectancy of 30 years.

"Slic-Chics" working on Spring project

The "Slic-Chics" of Ingleside No. 2 4-H Homemaking Club are off to a good start, sewing or knitting in the 1969 Spring project, "Focus on Fitness."

The fourteen members have held four meetings under the leadership of Mrs Harold Shaver and Mrs Glenn Dafoe. They are preparing for the Stormont County Achievement Day to be held on April 19.

Halley's comet is scheduled to make its next appearance in 1986.

Finch W.I. meets at Ouderkirk home

The February meeting of Finch W. I. was held at the home of Mrs Darwin Ouderkirk.

Mrs Ouderkirk presided in the absence of Mrs F. Heasley, president, assisted by Mrs Bernard Foley, sec.-treas., who gave the minutes of the last meeting and treasurer's report.

The motto was "Women's Franchise was Dearly Bought, Do We Use it as We Ought.". The roll call was "Different Ways to Improve Our Education, When Too Old for School."

Mrs Donald Casselman showed a film from "Rubbermaid." The ladies who took the hat course modelled their lovely hats. A delegate will attend the Gulph Women's Institute Conference, April 30 and May 1st.

Lunch was served by the hostess assisted by Mrs Bernard Foley. The meeting closed with the singing of "God Save the Queen."

The March meeting will be held at the home of Mrs Wm. Beehler, Finch, Ont.

Holstein Breeders approve registration of red and white animals

By an overwhelming majority, the members of the Holstein-Friesan Association of Canada, at their annual meeting in Toronto on February 12th, approved the registration of red and white Holsteins and black and white Holsteins with black on legs or tails that previously had made them ineligible for registration. These animals will be registered in an Alternate Herd Book which will be kept entirely separate from the regular Herd Book. Requirements for the regular Herd Book will remain unchanged.

Animals in the Alternate Herd Book will be eligible for all the Association programs. However, a vote of the members recommended that for the time being at least, animals in the Alternate Herd Book should not be eligible to show at fairs.

Once an animal is registered in the Alternate erd Book it cannot subsequently be registered in the regular Herd Book, nor can its progeny be registered in the regular Herd Book. They must be registered in the Alternate Herd Book.

Speaking as Chairman of the Canada-U.S.A. Joint Committee that recommended the Alternate Herd Book, Dr. J. C. Rennie, of the University of Guelph, emphasized that the breed could ill afford to lose any superior blood lines because of colour restrictions. He also pointed out that the addition of the Alternate Herd Book would not in any way adversely affect the export markets that are vital to Canadian Holstein breeders.

The Holstein-Friesan Association of America, at its Annual Meeting to be held in June, at Los Angeles, will also consider the establishment of an Alternate Herd Book, as recommended by the Canada - U.S.A. Joint Committee.

BREWING KITS BECOME POPULAR

A Northumberland, Eng., company which manufactures brew-it-yourself beer kits switched to seven-day production to keep up with booming domestic ond export orders.

Already handling orders from Canada, India and Bermuda, it recently won an order to supply 86,000 sets to a country-wide drugstore chain.

R. & J. MAINTENANCE
We Specialize In
SNOW REMOVAL
GARBAGE REMOVAL
and
GENERAL CLEANUP
LIGHT TRUCKING
EXTERIOR PAINTING
FARM CHORES
and
OTHER ODD JOBS
Finch 984-2418
Phone After 5.00 p.m.
Ingleside 537-2031
23

SULLIVAN BROS.
General Contractors
SNOW REMOVAL EQUIPMENT
Farmers:
Manure Piles Moved
AIR COMPRESSOR WORK
Building Heaters
House Moving
— Phone 448-2660 —
CHESTERVILLE

Beat the Rush!
Bring In Your Seeds For
CLEANING NOW
AND PLACE YOUR ORDERS FOR:
—SEED GRAIN
—GRASS & CLOVER SEEDS
—SEED CORN
—FERTILIZER
CHESTERVILLE DISTRICT CO-OPERATIVE INC.
CHESTERVILLE ONTARIO
26-3

Your Ontario Hospital Insurance would like to hear from you
(before it's too late)
When you are newly wed the "family" Hospital Insurance premium must be paid to cover husband and wife. If you belong to a group notify your group without delay or if you both pay premiums direct, notify H.I.R.B.
When you move to a new job you can keep insured by following the instructions on the Hospital Insurance "Certificate of Payment Form 104" that your present employer is required to give you on leaving.
When you turn 21 you are no longer covered by your parents' Hospital Insurance. You must take out individual membership within 30 days. Get your application form at a bank, or a hospital, or from H.I.R.B.
When you have a new address notify your group. If you don't belong to a group, write H.I.R.B.
H·I·R·B
Health Insurance Registration Board, 2195 Yonge Street, Toronto 7.
Serving Ontario's Health Insurance Plans.

UNIVERSAL
MILKER CLINIC
WEDNESDAY, MARCH 5, 1969
BRING IN YOUR PULSATORS FOR EXPERT CLEANING AND REPAIR
No Charge for Labour March 5, 1969, Only
CHESTERVILLE DISTRICT CO-OPERATIVE INC.
CHESTERVILLE ONTARIO
24-1

CLEARANCE SALE
WINTER DRESSES All Sizes:
WINTER COATS 12 Only:
KNITTED HEADWEAR To Clear:
FLANNELETTE SLEEPWEAR PYJAMAS — GOWNS To Clear:
1/2 Price
WINTER HATS .... values to $14.95, Special: $3.00
CHILDREN'S LEOTARDS — Textured or plain ..... Reg. $2.98, to clear: $1.50
ALL LINES OF GIRDLES, BRA — Less 25% Disc.
BARGAIN RACK SPECIAL
SPRING COATS — Assorted Sizes Values to $35.00 — Clearing at $5.00 to $10.00
— NO EXCHANGES OR REFUNDS —
COLQUHOUN'S LADIES WEAR
Phone 448-2142 - - Chesterville
24-2

SOCIAL EVENING
Chesterville Legion Will Hold a Social Evening
on
SATURDAY EVENING
MARCH 1
* RUSS HAY'S ORCHESTRA *
All couples over 21 years of age welcome.
24-1

It's a Bride's World at
Vogue

the classic wedding gown
Fashioned in luxurious Paloma. High neckline, waist and sleeves trimmed with Venice lace.
$65.
Vogue
Shop in complete privacy in our 2nd Floor Dream Room.
VOGUE SHOPPE
502 Montreal Road
CORNWALL

Over 200 enjoy Avonmore Carnival

It was "fun night" at the Avonmore skating rink recently for over 200 boys and girls it was the highlight of the winter season.

The carnival, as it might be called, came about as the result of the public spirit mindedness of many local citizens.

Held under ideal weather conditions it was a great night for free skating and young and old alike took good advantage of it to the accompaniment of taped music, courtesy of Glenn McMillan.

In the judging of costumes, winners included Julie Robertson, Gary Bush, Esther Baxter, Daryl Alguire, Darlene Alguire and Debbie Robertson.

There was a variety in the races. Winners included John Hume, Marion Flanagan, Bernie Henderson, Cathy Flanagan, Shirley Hume, Melanie McIntyre, Brent Eamer, Reid McIntyre and Brian Boyd.

Following the activities at the rink, the young people went to St. James United Church Hall for a sumptuous hot lunch. Appreciation was expressed to the many who had organized the carnival and to the mothers who had assisted in the preparation of the lunch.

Sympathy of community extended local family

The sympathy of the community is extended to the family and relatives of the late Mr Lloyd Brownell, whose funeral was held on Saturday.

Mr and Mrs Colmer Watson and Dale, Morrisburg, were Sunday guests of Mr and Mrs Ross Scott.

Mr and Mrs Donald Shaver, Mrs Herbert Shaver and Miss Evelyn Shaver, Ingleside, were Sunday supper guests with Mr and Mrs Clifton Gallinger and Charles Gallinger.

Recent visitors in the Ave were Mr John Ostler and Mr Frank Brownell with Mr Wallace Gallinger, Gallingertown. Mr and Mrs Rene Lalone and family, Berwick, with Mr and Mrs T. Cromie.

Mr and Mrs Glen Hollister, Ingleside, Mr and Mrs John Grandaw, 7th Ave., Mr and Mrs Neil Gallinger, Mr and Mrs J. D. Dunbar, Finch, were recent callers of Mr and Mrs Clifton Gallinger.

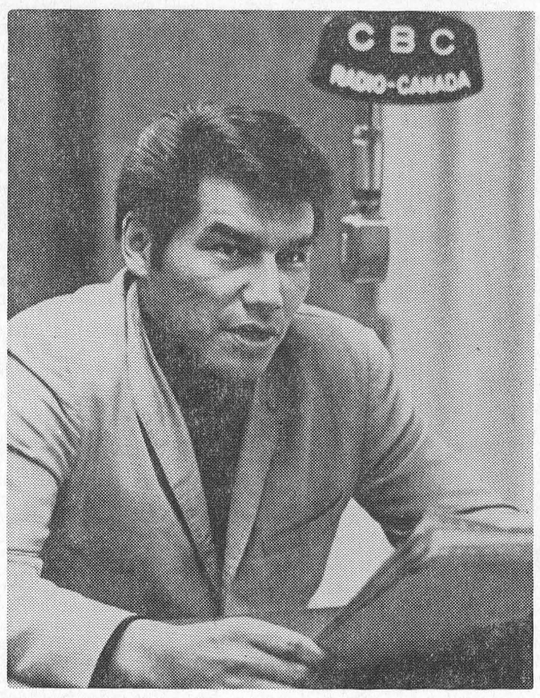

The voice of the Canadian Indian is growing stronger across the land on matters pertaining to his welfare. The voice of Ojibway Johnny Yeso is heard Saturdays on CBC radio on the program "Indian Magazine" — a national forum for the opinions of Indians, Metis and Eskimos.

ELMA

Sunday guests at Morrisburg

Mr and Mrs Harold McIntosh were Sunday guests of Mr and Mrs Kenneth Beckstead, Morrisburg.

Mr and Mrs Egerton Barkley, Jean and Brian attended a family gathering in honour of Mrs A. N. Barkley's birthday at her home in Ottawa on Saturday.

The U.C.W. met at the home of Mrs John Phifer on Thursday evening when Mrs Hugh Barkley and Mrs Arnold Barkley were in charge of the program.

Mr and Mrs Reg. Barkley, of Williamsburg, Mr and Mrs Don Kyle and Mrs Alvin McIntosh, of Colquhoun, visited Mr and Mrs Bernice McIntosh on Sunday.

Mr and Mrs Graham McPherson spent last Sunday with Mr and Mrs Don McMartin, Cornwall.

Miss Kim Barkley, Ottawa, was a weekend guest of her grandparents, Mr and Mrs Egerton Barkley.

Mr and Mrs Gary Dillabough, Ottawa, Mr and Mrs Don Dillabough were guests at a turkey dinner at the home of Mr and Mrs Leroy Hutt and Lorraine, Chesterville, recently.

COLQUHOUN

Sunday guests at Hummel home

Mr and Mrs Walter Johnston, Dixon's Corners, were Sunday tea guests of Mr and Mrs K. Hummel and Linda.

Miss Beverley McIntosh, Mr William Lang, Inkerman, spent Friday evening with Mr and Mrs Don Kyle.

Mr John Ostler and Mr Frank Brownell spent an afternoon with Mr Wallace Gallinger.

Mrs Hattie McIntosh was a Sunday tea guest of Mr and Mrs Don Kyle.

Mr Lawrence Whittaker and Mr Wallace Gallinger are spending a few days in Toronto, attending the Roads Convention.

Mr and Mrs Gerald Gallinger spent Monday evening with Mr and Mrs Ray Hummel, Elma.

Recent callers of Mr and Mrs Lloyd Gallinger were: Mr and Mrs Kenneth Hummel, Mrs J. Smith, Mrs R. Williams, Mr and Mrs Harold Feeley, Mr Stan Gow Mr and Mrs Donald Kyle, Mr and Mrs Donald Casselman.

Mrs Lloyd Gallinger called at the home of Mrs Laura Otto, Newington, Sunday afternoon.

8th Ave., OSNABRUCK

Newington U.C.W. meets at Foster home

The February meeting of the United Church Women, Newington, was held at the home of Mrs Hessie Foster. There were thirteen ladies present.

The president opened the meeting with the poem "Life's Fullfillment" followed by the purpose and prayer. Mrs William Pettit, convenor of Citizenship and Social action gave an interesting talk on "Democracy" taken from the book "People Have Power" written by Dorothy Henderson.

Mrs W. H. Baugh conducted the worship service, the theme being "The Church and the Means of Grace."

Mrs Edwin Waldroff read letters of acknowledgement for the gift sent to the Cup of Milk Fund and to the Victor Home.

It was decided that the group would cater to a wedding in May. Mrs Charles Smith is to be the convenor.

A velentine made by the Junior Department of the Sunday School was signed by those present to be sent to the patients at the Rupert Nursing Home. Also three get well cards were signed.

The next meeting is to be held at the home of Mrs Edwin Waldroff on March 13. The roll call is to be answered by an item for the bazaar.

Mrs Kenneth Russell thanked Mrs Foster for the use of her home and for the time of fellowship shared by all.

NATION VALLEY

Guest of friends at Massena

Mrs Olive Droppo was a guest of Mr and Mrs Garnet Droppo and friends in Massena, N.Y., and attended her grandson's wedding in Albany, N.Y.

Mr and Mrs Ben Bowman were guests on Wednesday with Mrs Dora Styles, Mr and Mrs G. Styles and girls.

Mrs Olive Droppo returned home after visiting her son and daughter-in-law, Mr and Mrs Calvin Droppo, Ottawa.

Mr and Mrs Jack Bush and family, Avonmore, were recent guests with Mr and Mrs Ewart Stoddart and Basil Stoddart.

Miss Janet Adamovits, Bramalea, Ont., spent a few days last week with Miss Mary Styles.

Mr and Mrs J. Bailey, Winchester, spent an evening with Mr and Mrs Ralph Gray.

RIVERSIDE

Returns home from Ottawa

Mrs Alex Rutley has returned from Ottawa after visiting Mrs Annie Rutley and Bruce.

Mrs Clair Robertson and Arden spent Thursday with Mr and Mrs Dick Armstrong, Winchester.

Mr and Mrs John Stevens spent the weekend with Mr and Mrs G. Casselman and amily.

Mr and Mrs Burl Robinson and Brian, Williamsburg, visited Mrs Ruth Bogart Sunday.

Mrs Chris Vanturnhout spent an afternoon with Mrs Ruth Bogart.

Miss Brenda McMillan, Winchester, visited Mr and Mrs Chas. McMillan and family.

Mr and Mrs H. Brownell, Cobden, called on Mrs Ruth Bogart Saturday afternoon.

Mr Chas. McMillan spent a day in Ottawa.

Mrs Burl Robinson, Williamsburg, spent Monday with her mother, Mrs R. Bogart.

Mrs Doug Robertson and Lee, Spencerville, spent the weekend with Mrs Alex Rutley.

Miss Karen Robertson and brother Steven, Spencerville, spent the weekend with Mr and Mrs Clair Robertson and boys.

An average of 20 units of whole blood si needed for every case of open heart surgery.

Volunteers eprform more than 90 per cent of the work done by the Canadian Red Cross Society.

Give to the Red Cross.

Hel pthe Red Cross help others.

Avonmore U.C.W. meets at Barkley home

The February meeting of St. James United Church Women, Avonmore, was held at the home of Mrs Fred Barkley. Mrs Clair Markell presided and gave the Call to worship. It was followed by a hymn and prayer offered by Mrs Stanley Wert.

The meditation on "Stewardship" was introduced by Mrs R. Pollock and completed with readings by Mrs Clarence Bayd and Mrs Clair Markell.

Mrs Fred Barkley gave a talk on Oportunities available to members for the practice of Stewardship, explaining that R.S.V.P. meant Respond by Sharing in a Variety of Projects. Twenty-six projects were carried on in twenty-two countries beyond Canada, either for relief or development. Mrs Maldwyn Watkins, Mrs Alex Armour, Mrs Wesley Meldrum and Mrs R. MacIntyre gave readings explaining many of the educational, medical and technical projects.

Members were urged to attend the World's Day of Prayer Service on March 7th. Delegates were appointed to attend the Annual Meeting of the Presbyterial in Prescott on March 5th.

Mrs Clair Markell and Mrs R. Pollock were appointed convenors for a spring Tea and Bake Sale, planned tentatively for May 3rd.

Mrs Clir Markell and Mrs W. Meldrum became Life Members of the U.C.W. in a service conducted by Mrs Fred Barkley, assisted by Mrs Rupert Pollock and Mrs Maldwyn Watkins.

The meeting closed with the Hizpah Benediction, followed by a social hour.

Grantley Women's Group meets at McMillan home

Mrs Glenn McMillan welcomed six members and one visitor of Grantley Women's Group (formerly Grantley U.C.W.) to her home for their regular monthly meeting.

The president was in the chair and opened the meeting with a hymn, followed by the Apostles Creed.

In the absence of the secretary, Mrs Glenn McMillan read the minutes. Roll call was answered with a Valentine verse. The offering and flower money were received and dedicated.

Everyone took part in the lesson thoughts which followed the Scripture reading from Cor. 2, read by Mrs Wilburn Robinson.

During the business part of the meeting all were pleased to know one of the members had returned from hospital. Gifts of flowers were sent to two hospital patients and four get-well cards were signed by all present and mailed.

The Sunshine Project was approved for February, March and April as previously done. All ladies of the congregation were asked to participate as before.

Mizpah benediction brought the meeting to a close.

Readings were given: "Progress" by Mrs Earl McMillan, "The Size of Your Heart" by Mrs Elwood Carbino, and a humorous one by Mrs Glenn McMillan.

A Valentine contest was won by Mrs Wilburn Robinson who also thanked the hostess and the lunch committee for the pleasant afternoon.

North Valley U.C.W. holds February meeting

The February meeting of the North Valley U. C. W. was held at the home of Mrs Clifton Gallinger.

The meeting opened with the call to worship by the president, Mrs K. Shaver. Hymn 330 "Love Divine All Loves Excelling" was sung followed by prayer by the president. The devotional topic was "Thou Shalt Love". The roll call was answered by seven members by a bible verse containing "Love". Mrs K. Shaver gave a reading "Think It Over." The minutes of the last meeting were read and approved. The treasurer's report, M. and M. and flower fund reports were given. "The Lord's Summary of the Law" was read in unison.

The Presbyterial annual meeting will be held at Prescott on March 5th with registration at 1.30 p.m.

The World Day of Prayer is to be held at the United Church, Newington, on Friday, March 7 at 8 p.m.

The March meeting is to be held at the home of Mrs Chas. Hart. The meeting closed with the Lord's Prayer. The ladies spent the remainder of the afternoon quilting.

It take slonger to report an accident than prevent one.

Finch Fancy Figures hold fourth meetieg

The fourth meeting of Finch Fancy Figures was held at the home of Mrs Ouderkirk on February 22. The meeting opened with the 4-H Pledge.

The president, Debbie Godard, called the roll call: "Do you presently have a first aid kit and where is it kept?" Thelma MacDonald read the minutes of the previous meeting.

The Achievement Day program was discussed. The members worked on handicrafts followed by exercises.

Mrs Ouderkirk brought the meeting to a close by serving refreshments.

The parent co-operative nursery school

Parent co-operatives as non-profit groups meeting in community centers, churches and other buildings.

Pre-schoolers attend two to five mornings or afternoon each week with mothers assisting a qualified teacher on a rotating basis. Child scaled equipment and creative materials are provided. Each parent shres in the planning and operation of the school.

Mothers gain an insight into child behaviour by observing how other mothers and a teacher handle various situations.

Mothers have an opportunity to share experiences with other parents.

The community benefits as a result of the family that has participated in the parent co-operative preschool program.

Workers of the Red Cross Homemaker Service cared for over 15,000 children in 1968 when there was illness in the home.

CHECK HERE! Best CAR BUYS!

1968 CHEVROLET—4-door, HT, V8, AT, PS, PB, radio.
1968 CHEV. BEL-AIR—4-door, V8, AT, PS, radio. Lic. 6420E.
1967 FORD GALAXIE—2-door, HT, V8, AT, PS, radio. 615333.
1967 DODGE GTS—2-door, HT, V8, AT, radio. Lic. 3832A.
1967 DODGE MONACO 500—2-door, HT, V8, AT, PS, PB, radio. 275512.
1967 CHEV. BEL-AIR—4-door, V8, AT, PS, radio, 2-tone. 412-719.
1966 CHEV. BEL-AIR—V8, 4-door, AT, PS, radio. 13826A.
1963 MERCURY—4-door, V8, AT, PS, PB, radio. Perfect. 5649A.
1963 MERCURY METEOR—4-door, V8, AT, radio. 5389A.

MANY MORE CARS AT END OF WEEK

McMILLAN BROS.
CARL AND LEON
NEW AND USED CAR SALES
LEON: Res., 448-2767 PHONES: Business, 448-2146 CARL: Res., 448-2002

SAVE at Red & White

Sockeye Salmon ..... ½ tin, special, 49c
Mrs Pink Liquid Detergent ..... 32-oz. plastic, 39c
Supreme Liquid Bleach ..... 128-oz. jug, 69c
Supreme Fancy Biscuits ..... 4 cello pkgs., $1
Jell-O Powders ..... 10 3-oz. pkgs., 99c

Schneider's Country Style SAUSAGE: 6-lb. box: $3.69

Celery ..... No. 1, jumbo stalks, 2 for 47c

CASSELMAN RED AND WHITE STORE
Phone 448-2373 Chesterville

LEGS OF LAMB ..... lb., 55c
SHOULDER LAMB CHOPS ..... lb., 49c
T-BONE STEAK ..... lb., 99c
FRESH HERRING ..... lb., 21c
LAKE TROUT ..... 2½ lbs. avg., lb., 69c
BURNS LARD ..... 5 lbs., 89c

EARL'S MEATS
AND LOCKER STORAGE
Phone 448-2324 — Chesterville, Ont.

Has Winter Been Unkind to Your Car?

Let Stanley Allen give you an estimate on a Paint Job, and other necessary body repairs.

Mr Allen has taken the latest courses on handling Acrilic Paint.

We have a fully equipped Paint and Body Repair Department including a Devilbiss Spray Booth.

MARCELLUS MOTOR SALES LTD.
— Phone 543-2925 —
MORRISBURG — ONT.

FANTASTIC SAVINGS AT LAFLAMME'S GROCERY
KING STREET
— Phone 448-2822 —

Bread ..... 5 loaves for $1.15
Bananas ..... 2 lbs., 25c
Radishes ..... 3 pkgs., 25c
Boston Blue Fillets ..... 5-lb. box, $1.45
Fresh Chickens ..... 3 to 4 lbs., lb., 39c
Turkey Thighs ..... 2 lbs. avg., lb., 49c
HUMPTY-DUMPTY RIPPLE CHIPS
Free Glass! — 11-oz. box: 69c
Silver Ribbon Yellow Wax Beans .. 2 20-oz. tins, 39c
P.E.I. Potatoes ..... 25-lb. bag, 75c

We reserve the right to limit quantities.
Prices effective until store closing Sat., March 1.

IGA
Follow the Crowd to IGA's Money Saving
REBELLION PRICES

PERSONALLY SELECTED RED BRAND
PRIME RIB ROASTS

REGULAR CUT 5th to 7th Rib 78c LB.
SHORT CUT 5th to 7th Rib 88c LB.

Choice Red Brand
Rib Steaks .. well trimmed, lb., $1.09
Econ. Pack for Braising — 3-4 lbs. per Pack
Short Ribs ..... lb., 53c
Red Brand — Regular Cut
Short Rib Roasts ..... lb., 63c
Red Brand — Blade Bone Removed
Short Rib or Blade Roasts .... lb., 73c
Red Brand Boneless
Rump Roasts ..... lb., $1.19
Red Brand
Cross Rib Roasts ..... lb., 79c
Centre Loin — 8-10 per pack
Pork Chops ..... lb., 95c
3-4 Lbs. Per Pack
Pork Riblets ..... lb., 38c

Shoulder — 6-8 per pack
Lamb Chops ..... lb., 53c
Rib Loin — 10-12 per pack
Lamb Chops ..... lb., 68c
Fresh Frying
Chickens ..... 2 per pack, lb., 45c
4-6 Per Pack
Chickent Breasts ..... lb., 68c
Lean Red Brand
Blade Steaks ..... lb., 69c
Tender
Beef Tongues ..... lb., 59c
Davern Sliced Rindless
Side Bacon ..... 1-lb. vac pac, 79c
Top Valu
Bologna ..... by the piece, lb., 35c

Canada No. 1 N.B. Table POTATOES ..... 10-lb. bag, 29c

Canada No. 1 N.B. Table
Potatoes ..... 25-lb. bag, 69c
Canada No. 1 N.B. Table
Potatoes ..... 50-lb. bag, $1.29
Canada No. 1 N.B. Table
Potatoes ..... 75-lb. bag, $1.99
Canada No. 1 Netted Gem Baking
Potatoes ..... 5-lb. bag, 25c

Top Valu Instant POWDERED MILK 3-lb. pkg.: 89c
Del Monte FANCY PEAS 5 14-oz. tins: 88c
White Swan All Colours TOILET TISSUE 8 rolls: 89c

CHESTERVILLE ONTARIO FULTON BROS. LIMITED
Phones: Supermarket 448-2345 Appliance Store 448-2195



Fondly referred to as "the eager beaver" by her editor, Mrs Helen C. Gillies, Wasaga Beach correspondent for the Stayner Sun, has been named 1969 winner of the Ontario Hydro Award of Merit, for excellence in rural news reporting. James A. Blay, Hydro's director of public relations, presented the Award at the Ontario Weekly Newspapers Association convention in Ottawa. In addition to reporting for The Sun over the past 10 years, Mrs Gillies has a record of fine achievement for participation in district affairs. She also covers the Wasaga Beach area for the Collingwood and Midland weeklies, Barrie radio and television stations.

GOLDFIELD

Recent visitors at Gillies home

Mr and Mrs D. A. MacLeod of Cornwall, visited Mr and Mrs H. Gillies and Miss Norma Gillies.

Mrs R. J. Wood and Mr Alexander H. Gillies M.Ed., of Ottawa visited Miss Ellen Gillies and Mr Donald Gillies on Sunday afternoon

Congratulations are in order for Master Barry Termeer, pupil of the Bewick Public School and Master Peter MacLean, pupil of the Finch Public School, who were entrants in the Public School Public Speaking contest held in Finch Public School.

Mr John MacMillan spent a few days with Mr and Mrs Albert Montgomery and family.

Mrs Sherwood Rutley visited her mother Mrs J. A. P. Sullivan in Cornwall.

Rev. W. W. McI Craig made calls in the hospitals in Cornwall during the past week.

Mrs E. G. Lillico and Miss Eleanor Lillico of Otawa, visited Miss Ellen Gillies and Mr Donald Gillies and Mr and Mrs Hector Gillies and Miss Norma Gillies on Saturday.

Mrs D. A. Gillies visited her sister Mrs Catherine MacMillan.

Mrs Carl Beckstead and a number of ladies are entertaining in honour of Miss Linda Hummel on Monday evening.

Mr D. A. Gillies called on Mr James McMartin who has been ill.

Mr Thomas Mallet called on Mr John Ouderkirk who has been in hospital.

Mr and Mrs Evert Termeer spent a day in Cornwall.

Miss Marguerite MacLean, Mrs D. A. Gillies and Mr Malcolm MacLean were in Cornwall on Friday.

Mr John MacMillan called on Mr Albert Vollrath who has been ill.

Mr William Wiseman returned to his home after spending some holidays in Florida.

Miss Brenda Waldroff, organist and Misses Cinda and Kathy Rupert contributed a number to the service on Sunday entitled "Love Lifted Me," in St. Luke's Presbyterian Church.

Friends of John Brownell and Nolan Rupert are sorry to hear that they are patients in hospital in Cornwall.

Mr and Mrs Maurice Darcy, Flackville, N.Y., were Sunday callers with Mr and Mrs Keith Swerdfeger.

Mrs Ivan Tinkess and Brent, Mrs Fred Dewe and Mrs Hubert Cryderman were dinner guests of Mrs Eva Dillabough on Monday.

Mrs Maude Brownell, Finch, spent Saturday night with Mrs John Brownell.

Mr Steven Shaver, Newington, spent the week-end with Lorne Hartwell.

Mrs Maude Ezard, Chesterville is spending a few days with Mr and Mrs Morley Warner.

Congratulations to Mr and Mrs Wm. Barry on the birth of a son, Friday, at the General Hospital, Cornwall.

John Kearns

Following a lengthy illness, John Kearns passed away February 16 in the Ottawa Civic Hospital.

Born at Crysler West, he was the son of the late Mr and Mrs Thomas Kearns. He moved to Berwick when a young man, where he resided until his death.

He leaves to mourn two sisters, Miss Mary Kearns, of Berwick, and Mrs Theresa Kirkey Ogdensburg, N.Y.

The funeral was held at St. Bernard's Church, Finch, Wednesday, February 19, at 10 a.m., with High Mass by Rev Father Danis, P.P. The body was placed in Finch vault to await burial in the spring.

Pall bearers were Alcide Lebrun, Leonard Kearns, Joseph Walsh and Leo Hunt.

Charles S. Beckstead

A well-known Chesterville area farmer, Charles Sidney Beckstead, passed away February 17. He was in his 94th year.

Born at Farran's Point, April 8, 1875, he was a son of the late George Beckstead and his wife, Catherine Beckstead. He married dith Hess at Williamsburg in 1898.

Surviving relatives include two sons, Grant, Ottawa, and Arza, Chesterville; two daughters, Mrs Rennie Merkley, Ottawa, and Mrs James Hillier (Essie), Toronto; 11 grandchildren; 11 great grandchildren; two sisters-in-law, Mrs Clara Beckstead, Stoney Creek, Ont; Mrs Gertrude Hess, Williamsburg; several nieces and nephews.

Mr Beckstead was a member of Dunbar Presbyterian Church where Rev E. E. Eaton conducted the funeral service at 2 p.m., February 20. Interment was in Maple Ridge Cemetery.

Pall bearers were Harold G. Merkley, Frank Todd, William Henderson, Harold Feeley, Freeman Beckstead and Hubert Beckstead.

To compliment its Swiss founder, Henri Dunant, the international emblem of Red Cross, a red cross on a white background, is the reverse of the flag of Switzerland.

The Red Cross is the symbol of the Geneva Conventions, one of the world's great codes of law.

OSNABRUCK CENTRE

Spend day visiting in Ottawa

Mr and Mrs Keith Hartwell accompanied Mr and Mrs Emery Dingwall, Finch, to Ottawa on Sunday and spent the day with Mr and Mrs Ward Hartwell and family.

Mr Don Ezard, Mrs Gladys Hazelton and son, Massena, N.Y., were Saturday tea guests of Mr and Mrs Morley Warner.

Mrs Eva Dillabough spent Saturday in Cornwall with Mr and Mrs L. Cousineau.

Droppo - Gurik

Miss Tamara Gurik and James Garnet Droppo were united in chapel of the Nativity of the Blessed Russian Orthodox Church, South Pearl St., Albany, N.Y. Rev Seveelad Durt, pastor, officiated.

The bride is the daughter of Mr and Mrs Alexander Gurik. The bridegroom is the son of Mr and Mrs James Garnet Droppo, Massena, N.Y.

Given in marriage by her father, the bride was attired in an A-line gown of ivory, trimmed. The bride's mother wore olive green crepe and black accessories.

Following the ceremony, a reception was held at the Polish Community Centre, Albany. For their trip to New York City the bride left wearing a royal blue knit suit with black accessories.

Eye bank receives ice-making machine

Ice will bring vision to blind Canadians. This week, the Eye Bank of Canada in Ontario was presented with an ice making mchine, a gift from four Toronto Lions Clubs. "The machine fills many of our requirements and will expand our capabilities" said Dr. George Thompson, Chairman of the Eye Bank. "The ice will be used to fill the shipping containers in which the eyes travel to all parts of the province. Also there are various experiments where eyes must be kept at a low temperature for some time", Dr. Thompson added.

This donation by the Lions is another example of their important participation in prevention of blindness programs. The Lions assist many blind and potential blind people directly and also through projects of this type. In the future, they will become more involved in the work of the Eye Bank," Dr. Thompson added. "We welcome their asssitance".

The main objective of the Eye Bank is to supply donor eyes to doctors who perform the delicate corneal transplant operation. Through this method, many Canadians have had sight restored. Right now, the need for eyes is desperate. There are forty people who are ready at a moment's notice to enter the hospital for the sight restoring operation. Some are already in hospital waiting for donor eyes.

HYNDMAN

Recent visitors at South Mountain

Mrs Cecil Somerville visited Mr and Mrs Edmund Francis of South Mountain one evening last week.

Mrs Robt. Grant visited Mrs Janet Lattimore and Mrs B. Lattimore on Wednesday.

Mr Roy Keck received word on Saturday evening that his brother Lorne had passed away in the hospital in St. Thomas, where he had been a patient for ten years. The body rested at the funeral home at Combers, Ont. til Wednesday where the funeral service was held. Burial was made in the family plot. He was 72. To the bereaved brother, sister and other relatives we extend our sympathy.

Mrs Janet Lattimore visited Miss Mary Cowden and Mrs B. Workman at Heckston on Friday evening.

Mrs Lawrence Wallace and family and Miss Nancy Grant were Saturday afternoon visitors of Mr and Mrs Claire Wallace and family of Prescott.

Mrs Chester Gilmer, Mrs H. Robinson held a crokinole party on Friday evening in the church hall, Heckston, in aid of the Hyndman U. C. W. The proceeds were $28.00. The ladies served coffee, cake and sandwiches.

Mr Alex Francis and Mrs H. Francis, Prescott, were Sunday afternoon visitors of Mr and Mrs George Francis.

Euchre winners

Signet Chapter No. 272, Finch, held another very successful euchre in the Orange Hall, Finch, on Monday, February 17.

Prizes were won by: Ladies' 1st, Mrs Vernon Presley; 2nd, Mrs Lorne Presley; low, Mrs Jennie MacLeod. Men's 1st, Basil Gallinger; 2nd, Adelard Bissonett; low, Harold Ouderkirk. Carl Waldroff won the door prize.

The next euchre will be held in the middle of March.

DIXON

Spending few days in Cornwall

Mrs Russell Cooper is spending a few days with Mrs Herb Cooper, Cornwall.

Winners of a euchre held in Northfield Hall, sponsored by Dixon W.I., were: Ladies' 1st, Shirley Wylie; 2nd, Mrs Lorne Presley; consolation, Sheila Russell. Men's 1st, Clarence McRae; 2nd, Roy Alguire; consolation, Alex Telewiak. Door prize was won by Mrs Russell Cooper.

Mrs Graham Heagle and Laura Lee, Mrs James Bailey, Chesterville, Mrs era Armstrong and Sharon spent Saturday in Ottawa.

Mr and Mrs Lawrence McMillan and Jeffrey, Miss Linda Armstrong, Miss Sandra Heagle and Mr Neil Loynachan were Sunday viistors with Mrs Vera Armstrong and family.

To meet the needs of Canadian hospitals, the Red Cross must collect one-million donations of blood in 1969.

Thirty-five Red Cross Outpost Hospitals and Nursing Stations serve remote areas of Canada.

SERVICE STATION OPEN THIS SUNDAY

Fyke's Garage

To accommodate the driving public, one service station will be open every Sunday.

Dec. 65

AT THE CHURCHES

CHESTERVILLE - MOREWOOD UNITED CHURCH OF CANADA
Minister: Rev L. M. Ferguson
SUNDAY, MARCH 2, 1969
Morewood — 9.30 a.m.
Morning Service.
Sunday School.
Trinity United, Chesterville:
11 a.m., Divine Worship.
Sunday School.
Everyone Welcome

CHESTERVILLE PENTECOSTAL CHURCH
Albert and Ralph Sts.
SUNDAY, MARCH 2, 1969
Rev W. Lanctot, Minister
9.45 a.m. Sunday School
11.00 a.m. Morning Worship
7.30 p.m. Evning Service
A WARM WELCOME TO ALL

UNITED CHURCH OF CANADA
AVONMORE - FINCH
PASTORAL CHARGE
Rev H. A. Funge, Minister
SUNDAY, MARCH 2, 1969
Avonmore: 9.30 a.m.
Finch: 11.00 a.m.
Dec., 1968

EMMANUEL BAPTIST CHURCH
NEWINGTON
David L. Smith, Pastor
SUNDAY, MARCH 2, 1969
Services will be held at the Osnabruck Baptist Church on Dickinson Drive.
10.30 a.m. Sunday School
11.30 a.m. Morning Worship
Everyone Welcome
Aug 68

PRESBYTERIAN CHURCH
Dunbar - Chesterville - Morewood
E. Earle Eaton, B.A., B.D., Minister
SUNDAY, MARCH 2, 1969
9.55 a.m.: Chesterville.
11.15 a.m.: Morewood.
2.00 p.m.: Dunbar.

UNITED CHURCH OF CANADA
Williamsburg — Colquhoun
Rev D. L. Gordon, Minister
SUNDAY, MARCH 2, 1969
Williamsburg: Sunday School, 10 a.m.; Worship Service at 11 a.m.
Colquhoun: Worship Service at 2 p.m. Sunday School, 3 p.m.
All Made Welcome

CHURCH OF THE HOLY TRINITY
The Rev G. T. Churchill, Rector
SUNDAY, MARCH 2, 1969
1st and 3rd Sundays at 9.30 a.m.
2nd and 4th Sundays at 11 a.m.

PRESBYTERIAN CHURCH
St. Luke's, Finch; Knox, Crysler
Rev Wm. W. McI. Craig, B.A.
SUNDAY, MARCH 2, 1969
St. Luke's, Finch: 11.00 a.m.
Knox, Crysler: 2.30 p.m.
Everyone Welcome

NORTH DUNDAS DISTRICT HIGH SCHOOL BAND
presents
"The Sound of Music"
FRIDAY, MARCH 7, 1969
8.15 p.m.
N.D.D.H.S. AUDITORIUM
ADMISSION: — — — — $1.00
25-2

SAVE ON OIL
STANDARD: Non-detergent, refined to rigid S.A.E. specifications ..... qt., 33c; gal., $1.19
PREMIUM — A light detergent oil for older models and imports where high detergency action is not required. Price ..... qt., 39c; gal., $1.49
HEAVY DUTY — A high detergent oil. Gives maximum tection. Specially prepared for late - model cars. Price ..... qt., 45c; gal., $1.69
MULTI-GRADE 10W30 — Multigrade gives the same outstanding service and protection in any weather, adapts to any temperature. Will not thin out in hot weather, nor will it thicken in extreme cold. Superior detergency with built-in protection against rust, corrosion and engine acids ..... qt., 54c; gal., $2.10
Automatic Transmission Fluid: Top quality fluid. Type F for Ford cars and type A for other cars ..... qt., 65c
WESTERN TIRE & AUTO SUPPLY
CHESTERVILLE, ONT. PHONE 448-2875

NOTICE
The McCLOSKEY HOTEL DININGROOM
Will Be Open for Business as of March 3, 1969
at the following hours:
MORNING — 7 a.m. - 9 a.m.
NOON — 11.30 a.m. - 1.30 p.m.
EVENINNG — 6 p.m. - 8 p.m.
(Not Open Weekends)
24-1

McCloskey Hotel
featuring
HOME-MADE IRISH STEW
ROLL and BUTTER
TEA or COFFEE
(Dessert Extra)
ALL YOU CAN EAT
$1.00
Every Thuesday in March
(March 6, 13, 20, 27)
24-1

PLAY-OFF HOCKEY
8.30 Morrisburg Arena, Friday, February 28
RENFREW NORTH STARS vs COMBINES
TUES., MARCH 4; SUN., MARCH 9; FRI., MARCH 14
Best-of-Seven Series

FOR YOUR HOME
MADE IN INDIA
All-purpose COTTON COVERS in Paisley or Striped Design
72 x 108 ..... $4.50
90 x 108 ..... $6.50
May be used as Bedspreads, Table Covers or Chesterfield Throws
Reversible Dark Plaid Blankets—60x80 ..... $6.98
Wool-blend Blankets — Several different colours. 72x84 ..... $8.95
Esmond Thermal Blankets—72x90 ..... $7.98
Homespun Bedspreads—80x100 ..... $8.95
STURDY COTTON ZIPPERED MATTRESS COVERS
Single size: $3.99; Double size: $4.39
PLATIC MATTRESS COVERS
Single: $3.69; Double: $4.39
SPECIAL — 3-hole Scribblers — Regular price 19c each. To clear at, each 10c
MORIARTY'S
PHONE 448-2354 CHESTERVILLE

Save More At
LEDUC'S
FINCH — ONTARIO
BLUE BRAND BEEF
Round, Wing or Rib Steaks
89c lb.
CHUCK STEAKS, lb. .....
Boneless BEEF STEW, lb. .....
GROUND CHUCK, lb. 69c
BUTT PORK CHOPS, lb. .....
Burns 1-lb. CELLO WIENERS or
BEEF HAMBURG ..... lb., 49c
Burns Smoked, Ready-to-Eat
LEG HAM
Shank End: 59c lb.; Butt End: 69c lb.
Burns Beef STEAKETTES 10, 79c
BURNS BOLOGNA, lb. .....
PORK SPARE RIBLETS, lb. 39c
FRESH PORK LIVER, lb. .....
BLUE SEAL BREAD ..... 5 loaves, $1
Boston Blue Fish Fillets ..... 5-lb. box, $1.69
Valley Farm French Fries ..... 2 lbs., 39c
Javex Liquid Bleach ..... gal., 69c
Bayer's Aspirin 100, 69c
Reg. $2.00 Value — Plus 25 Free Stamps!
BIO-LAN SHAMPOO: 99c
Christie Crackers ..... 2-lb. box, 79c
Campbell's Pork and Beans, 15, oz., 5 for .....
Zip Dog Food, 7 .....
Monarch Cake Mix, 6 ..... $1
LANTHIER CREAM PUFFS
Pkg. of 8 — Buy 2 Get One FREE!
— CHECK HAND-BILL FOR 35-ODD SPECIALS —
20% Off Martin Senour Paints
COMPLETE ASSORTMENT OF FLOWER AND GARDEN SEEDS
5 Lbs. Average—
Fresh Grade 'A' Young Capons ..... lb., 43c
CHICKN LEGS ..... lb., 49c
CHICKEN BREASTS ..... lb., 55c
Jubilee Rindless BACON ..... lb., 69c
FRESH HOT HOUSE CUCUMBERS
GREEN ONIONS — RADISHES — 1 LB. CARROTS
9c each
DEL MONTE PRODUCTS
Breakfast Drink, 48 oz., 3 .....
Tomato Juice, 48 oz., 3 .....
Tomato Juice, 19 oz., 7 ..... $1
Peas or Corn, 15 oz., 5 .....
Fresh Eggs ..... 3 doz. 'crax', $1.09
MEADOW GOLD ICE CREAM
½ gal.: 89c — Bricks: Buy 2, get 1 Free!
Drive En-Zolve Detergent ..... large, 89c
— Check Hand-bill for Many More Specials —
Free Three Star Stamps
— WE DELIVER —
Mon.-Tues.-Wed.: 8 a.m. to 6 p.m. — Thurs.: 8 a.m. to 9 p.m.
Fri.: 8 a.m. to 10 p.m. — Sat.: 8 a.m. to 9 p.m.
Phone 984-2270 Finch, Ontario

Phone or send your personal news to your local correspondent or call the Record at 448-2144, Chesterville

Country Correspondence

Newsletters of Community Happenings as reported by Our Correspondents

COLQUHOUN

Wednesday night guests at Winchester

Mr and Mrs Lawrence Whittaker were Wednesday evening tea guests of Mr and Mrs Stanley Black, Winchester.

Mr and Mrs Roy Hart visited Mr and Mrs Lloyd Gallinger on Thursday evening.

Mr Wallace Gallinger, Mr W. Watson and Mrs Carrie Alguire spent Tuesday in Cornwall.

The U.C.W. of Colquhoun United Church held their meeting at the home of Mrs Roy Hart.

Mr Willard Alguire, Morrisburg, visited Mr Wallace Gallinger on Sunday evening.

Mr and Mrs Pat Curran and Kevin, Greely, visited Mr and Mrs Don Kyle on the week-end.

Mr and Mrs Mahlon Gow attended the 25th Anniversary of Mr and Mrs Mac McNairn at Belleville, on the week-end.

Mr and Mrs David Gow and family, Mr and Mrs Stan Swerdfeger, Cornwall, spent the week-end at the home of Mr and Mrs M. Gow.

Mr and Mrs Russell Woodbeck of Peterborough, visited Mr and Mrs Clarence Countryman and John recently.

Mr and Mrs Bazil Dennison spent Saturday evening with Mr and Mrs Gerald Gallinger.

MOREWOOD

Saturday visitors at Runions home

Mr and Mrs Charlie Flegg visited Mr and Mrs Donald Runions on Saturday.

Mrs Greta Strader was a week-end guest of Mr and Mrs H. R. Faulkner.

Mr and Mrs Norman McLeod and Mr Milburn McLeod spent the week-end with Mrs Donald McLeod who is a patient in the hospital in Cobourg.

A number of teachers attended the convention in Toronto on the week-end.

Mr and Mrs Francis Moran and Mr and Mrs Hector Carruthers Jr. left on Sunday for a holiday in Florida.

Mr and Mrs Gerald Wheeler, Cornwall, spent Monday at Winchester and visited Mrs Arthur Steinburg who is a patient in Winchester Hospital.

NATION VALLEY

Recent guests at Styles home

Mr and Mrs Albert Bowman of Chesterville, were recent guests with Mrs R. Styles, Mr and Mrs Gerald Styles, Linda and Mary.

Mrs Irwin Baker is spending some time with Mr and Mrs Alton Legrove and family in Brockville.

Miss Brenda Holmes, Winchester Springs, was an overnight guest with Miss Mary Styles.

Mr and Mrs Morris Dewe of Cornwall, was a week-end guest with Mr and Mrs Lloyd Merkley and family.

HYNDMAN

Return home from Brockville home

Mrs Janet Lattimore and Mrs Ruby Lattimore returned home on Tuesday evening after spending a couple of days with Mr and Mrs Arnott Conley of Brockville.

Mr and Mrs Clediu Francis, Brockville, visited Mr and Mrs George Francis on Tuesday.

Mrs Don Francis was hostess to the U.C.W. group of Pleasant Valley on Wednesday evening.

Mr and Mrs Clair Wallace and family, Prescott, were Friday evening visitors of Mr and Mrs Lawrence Wallace.

A social evening was held at the Lattimore home on Friday evening in aid of the Hyndman U.C.W. The proceeds were $13.25.

Some from here attended the Valentine tea on Saturday afternoon, Feb. 15th at the home of Mrs George Lenis, Millars Corners.

Mr and Mrs Garnet Tompkins, Millar's Corners, were Thursday evening visitors of Mr and Mrs George Norton.

Mr and Mrs Hubert Robinson visited his mother, Mrs Howard Robinson on Friday evening at the Oxford Private Hospital at Kemptville. We are glad they found her improving.

CEDAR GROVE

Sunday tea guests at North Valley

Mr and Mrs Arthur Baker and Dale were tea guests of Mr and Mrs Donald Plumadore, North Valley, Sunday.

Mr and Mrs Elburn Crites visited friends in the Glen-Stor-Dun Lodge Sunday.

Mr and Mrs Fred Wells of Froatburn spent Thursday afternoon with Mr and Mrs Chesley Swerdfeger.

Mr and Mrs Roy Poapst and Mr and Mrs Gene Sears of Cornwall were guests of Mr and Mrs Glenn Dafoe Saturday evening.

Mr and Mrs Raymond Dafoe visited Mr and Mrs Charles McLaughlin of Vernon Thursday afternoon.

Mrs Arthur Baker, accompanied by Mr and Mrs Chesley Swerdfeger, spent Wednesday with Mr and Mrs Silas Barkley, Newington.

Mr and Mrs Elburn Crites were in Almonte Monday evening attending an Eastern Star function.

Mr and Mrs Frank Dafoe were guests of Mr and Mrs Keith Dafoe and family, Ingleside, Monday evening.

Mrs Arthur Baker and Dale, accompanied by Mr and Mrs Chesley Swerdfeger, visited Mr and Mrs Linden Barkley, Morrisburg, Sunday.

Lorelei and Trudy Canough of Ingleside and Mr and Mrs Elburn Crites spent Saturday evening with Mr and Mrs Raymond Dafoe.

Mr and Mrs Glenn Dafoe recently visited Miss Lesa Hollister and Mr Allan Hollister, Ottawa, and called on Mrs Robert Brownell in the Civic Hospital.

Mr and Mrs Will Jarvis of Ingleside spent Friday evening with Mr and Mrs Fred Jarvis.

MOUSE DELAYS PLANE

Capt. Monty Muir is a kind-hearted man. He wouldn't even hurt a mouse. So he pulled up his 112-seat Britannia airliner as it was about to take off for London when he spotted a mouse running over the runway. That meant takeoff was delayed by a few seconds and an entry was needed in the log. "Delayed due to conflicting traffic," reported Muir.

7TH AVE., OSNABRUCK

Sunday tea guests at Robinson home

Mr and Mrs Lawrence Moke, Mr and Mrs Richard Moke and Chris were Sunday tea guests with Mr and Mrs Earl Robinson and Bryce, Monkland.

Friends are sorry to learn Mrs Annie Ferguson had the misfortune to break her arm. All hope to see her about again soon.

Mr and Mrs Lawrence Moke were Tuesday evening guests with Mrs Annie Ferguson, Mr and Mrs Dick Donnelly, Ingleside.

Mrs Fay Beckstead and Jane, Newington, spent Monday with Mr and Mrs Garnet Beckstead and family.

Mr and Mrs Larry Neville, of Cardinal, spent some time with Mr and Mrs Leon Neville and family.

Mr and Mrs Joe Hartle and family, Long Sault, spent an evening at the home of Garnet Beckstead.

Mrs Lawrence Moke, Mrs Ethel Beckstead, Ingleside, Mrs Fred Gallinger, Bush Glen, and Mrs Willis Gallinger were Friday afternoon visitors of Mrs Annie Ferguson.

Mr and Mrs Lawrence Moke, Mr and Mrs Richard Moke and Chris were Sunday guests with Mr and Mrs Ira Moke, Lunenburg.

2ND AVE. OSNABRUCK

Visit niece in hospital

Mr and Mrs Earle Hollister visited their niece, Mrs R. Brownell, Ottawa Civic Hospital.

Mr and Mrs Floyd Heagle and Karen and Mr and Mrs Mahlon Gow, Colquhoun, visited relatives in Trenton, Belleville and Frankford.

Mr and Mrs Ed Periard, Ingleside, visited the latter's parents, Mr and Mrs James McLeod, and family.

Miss Brenda Shaver spent the weekend with Miss Nancy Brown, Cornwall.

Mrs Clarke Burton visited her father, Mr Fred Dafoe, in Winchester Hospital.

ORCHARDSIDE

Supper guests at Price hom

Mr and Mrs Arden Ball and children, Prescott, and Mr and Mrs Orville Casselman, Williamsburg, were supper guests on Sunday with Mr and Mrs Stanley Price and Donna.

Mr and Mrs Floyd Edgerton, Chesterville, visited on Thursday evening with their aunt, Mrs Nellie Loucks, and Bruce.

Mr and Mrs Leo McMahon, of Montreal, and Mrs Nellie Loucks visited on Sunday with Mr and Mrs John M. Bolton, Winchester Springs.

Mr and Mrs Robert Merkley and son Glendon were overnight viistors on Saturday with Mr and Mrs Arden Ball, Prescott.

Miss Linda Barkley spent the weekend visiting with Miss Price.

Mr and Mrs Bert Black and children, Mountain, visited on Sunday with Mr and Mrs Walter Merkley and Miss Linda Marcell.

Mr Harrison Allen and Mr and Mrs David Fraser of Vankleek Hill vsited on Thursday afternoon with Mr and Mrs Willie Henderson.

Mr and Mrs Wm. Henderson and Mr and Mrs Donald Henderson were Sunday visitors with Mr and Mrs Hulbert Henderson and family, Chesterville.

Mr and Mrs Henry Feeley and family, Grantley, and Mr and Mrs Bert Beckstead and family spent Sunday evening visiting with Mr and Mrs Stanley Price and Donna.

Mr and Mrs Joseph Vanier and daughter, Berwick, visited on Wednesday with Mr and Mrs Gerald Scott and daughters.

Mr and Mrs Eugene Leroux, of Mountain, spent Wednesday evening visiting Mr and Mrs Gerald Scott and family.

Mr and Mrs Gerald Scott and children attended a birthday party at the home of Mr and Mrs J. Vanier, Berwick, on Saturday evening.

Mainly About People

John Lai and Philip Pilgrim of Bramalea High School Band were guests of Martin Barkley last week while the band were guests of N.D.D.H.S. Band.

Mr and Mrs Fay Droppo spent two weeks at Daytona Beach, Fla.

OSNABRUCK CENTRE

Spend day at Massena

Mr and Mrs Morley Warner spent Saturday with Mr and Mrs Olin Lawrence, Massena, N.Y.

A number of ladies attended the baby shower for Mrs Lawrence McMillan and Jeffrey at the home of Mrs Donald Webb.

Mr and Mrs J. W. Hume, of Northfield Station, called at the homes of Harold Warner and Mr and Mrs K. Swerdfeger on Sunday.

Mr and Mrs Donald Webb and Mrs Keith Hartwell spent Saturday in Massena.

Mr George Norton, Russell, spent the weekend with Mr and Mrs Carl Crawford.

A large crowd attended the benefit party for Mr and Mrs Ivan Tinkess on Saturday night.

Mr and Mrs Elmer Flegg, of Finch, were Sunday tea guests with Mr and Mrs J. A. Brownell.

Congratulations to the Osnabruck Centre Junior Hockey Club for winning the league pennant.

Recent callers with Mr and Mrs John Brownell were Mr and Mrs Keith Brownell, Ingleside, Mr and Mrs Earl Beckstead and family, Ingleside, and Master Todd and Miss Angela Prieur, Newington.

MONKLAND

Monday visitor at Britton home

Miss Vivian Britton, Avonmore North, was a Monday visitor at the home of Mr and Mrs Cliff Britton.

The many friends of Mr Jamieson Campbell will be sorry to learn that he is a patient in hospital in New York. All hope to see him home soon.

Mr and Mrs Claude Jackson and H. Alguire were Sunday visitors at the home of Mr and Mrs Sterling Alguire, Second Concession.

Mr and Mrs Herman Brown were Wednesday visitors with Mr and Mrs Robert Jackson.

Mrs Donald MacDonald and daughter Cynthia, Cornwall, were Thursday visitors with Mr and Mrs R. Jackson.

Winners at the euchre held in Victory Hall Wednesday evening were: Ladies: Mrs Bill Campbell and Mrs Robert Jackson; consolation, Mrs Bella McMaster. Men: Robert Jackson and Lynden Armstrong; consolation, Dave Rombough. Dour prize: Mrs George Jackson.

The many friends of Mrs Bert Whitford will be sorry to hear that she had the misfortune to fall Sunday and break a bone in her heel.

St. Mark's U.C.W. meets at Lunenburg

The February meeting of St. Mark's U.C.W. was held in Lunenburg Hall. The worship service was conducted by Mrs Milton Hillis and Mrs Roy Rupert.

The theme of the worship was "The Man with One Talent." It was a combined meeting with the study of the first chapter.

The business meeting was opened by the President, Mrs Lesley Eamer. The minutes of the January meeting were read by Mrs Gregory Poapst and Mrs Ross Alguire gave the treasurer's report. Mrs Miron Stata read the thank-you notes.

The social convener, Mrs Milton Hillis, announced supper would be served to the Youth Rally on February 23. Plans were discussed for a ham supper on March 19.

Mrs Milton Hillis and Mrs Ross Alguire were nominated to the buying committee to purchase a new rug for the church.

Mrs Jack McBride gave a report on visitation. There were 158 sick calls made in January. Unit 3 will visit the sick in February.

It was planned to attend the annual meeting of the Seaway Valley Presbyterial at Prescott March 5. Mrs Gregory Poapst, Mrs Ross Alguire, Mrs Miron Stata and Mrs Percy Prieur were named as delegates to attend. It was decided to attend the World's Day of Prayer March 7 at Long Sault. Those wishing the Observer were instructed to contact Mrs Roy Rupert.

The president announced that Mrs L. E. Harris, Regional Vice-President, will be guest at the March meeting, also that Ingleside U.C.W. Unit 2 will have worship and Unit 1 lunch. There will be a guest speaker.

A substantial cheque was sent to a student at Victoria, B.C.

The meeting closed with prayer and lunch was served by Unit 2.

ENERGY PAPER BATTERY CAN BE USED ONCE

A paper sandwich full of energy isn't the latest health food fad. It's a new kind of chemical battery you can use once and throw away.

Dutch scientists who invented the "energy paper" believe its high power density makes it suitable for anything from cordless electric shavers to starting a car when the battery is flat.

The energy paper is impregnated with the same chemicals that go into a conventional dry cell battery, then sandwiched between a conducting foil and a layer of paper containing salt crystals. The necessary zinc or manganese strip may be added to the paper sandwich or built on to the appliance.

In an experimental shaver an energy paper sandwich was inserted in a holder and the salt moistened through a hole in the centre of the holder. When the case was snapped shut, bringing the zinc layer into contact with the activated paper, the shaver could be used for seven minutes.

MOVIES
NOW SHOWING

Thurs., Fri., Sat. Feb. 27-28, March 1

"THE DEVIL'S BRIGADE"

(ADULT)

Colour. Starring William Holden, Vince Edwards. The Germans called them "The Ladies from Hell." They were forerunners of the Green Berets.

The WINCHESTER

GORDON McINTOSH
Sales Service
— PHONE 987-2923 —
CRYSLER ONTARIO

WANTED
DEAD OR ALIVE

I WILL PICK UP YOUR DEAD CATTLE FOR THE BEST PRICES

24-hr. Service! Call Collect
GERARD HEBERT
Phone 987-5364, Crysler, or 448-2612, Chesterville
Licence No. 179-C-69
Notice: WILL ALSO BUY LIVESTOCK. 21tf

Say "Thank You" with thoughtful flowers— they're always appreciated
MURIEL'S FLOWERS
Winchester - - Ontario

WORK WANTED
Up-to-Date Fashion in Exterior and Interior PAINTING and DECORATING.
For more information and Free Estimates Phone:
ALLAN CRUMP
RR2, Winchester, Ont.
Phone 448-2237 Chesterville
31

WHY NOT PLACE YOUR ORDERS NOW for:
SEED CORN — Pride, Warwick and United
SMALL SEEDS — FERTILIZER — SEED GRAIN
Complete Line of Purina and Gardo Sanitation Products
ON SPECIAL
Purina Milk Scales $9.95
250 cc size Penicillin-Streptomycin $5.10
Glycol with Cobalt for Acetonemia
WE CARRY A COMPLETE LINE OF FEEDS AT ALL TIMES AND ALSO A COMPLETE FEED SERVICE
CLEMENT FEED & FARM SUPPLIES LTD.
Phone 448-2161 Chesterville

Your Security . . . Our First Responsibility
Hough Insurance Agency
If it's Insurance we have it
PHONE 448-2854 CHESTERVILLE, ONT.

If YOU Are A user of Printing...

How are you fixed for
* LETTERHEADS
* STATEMENTS
* ENVELOPES
* INVOICES

Bills, Tags, Books, Bonds, Drafts, Labels, Ruling, Badges, Blotters, Dodgers, Cheques, Booklets, Placards, Circulars, Vouchers, Tea Bags, Handbills, Pamphlets, Bill Heads, Invitations, Catalogues, Price Lists, Prize Lists, Post Cards, Debentures, Statements, Note Heads, Menu Cards, Score Cards, Blank Notes, Milk Tickets, Programmes, Letter Heads, Legal Blanks, Order Blanks, Memo Blanks, Filing Cards, Legal Forms, Prize Tickets, Bread Tickets, Glazed Labels, Funeral Cards, Laundry Lists, Shipping Tags, Window Cards, Show Printing, Menu Booklets, Visiting Cards, Business Cards, Church Reports, Greeting Cards, Store Sale Bills, Reception Cards, Gummed Labels, Memorial Cards, At Home Cards, Posters, all sizes, Butter Wrappers, Municipal Blanks, Auction Sale Bills, Society Stationery, Admission Tickets, Dance Pogrammes, Die-cut Labels, etc., Wedding Invitations, Counter Check Books, Financial Statements

And any other Factory or Business Forms.

Find out what you will be needing soon, and place your order for
* QUALITY
* WORKMANSHIP
* & GOOD SERVICE

The CHESTERVILLE Record
COMMERCIAL PRINTING AND OFFICE SUPPLIES

Your Legislature Report...

Fred M. Cass, Q.C., M.P.P.

The third week of the winter Session was once more a week of Throne Speech Debate. However, the standing Committees of the House were much in evidence and Members kept busy in the Committees examining the matters referred by the House. The Public Accounts, Health and Agriculture Committees have had weekly hearings and Members have been gaining a good deal of knowledge of current developments.

During the week, the Government began to introduce new legislation of which to date there has been very little in this Session. A Bill with respect to use of animals for research has raised a considerable outcry and will assuredly receive careful scrutiny when it is considered in Committee. Another interesting Bill is that designed to do away with the traditional and honoured Provincial office and the Attorney-General replacing it with the office and title of Minister of Justice. This would seem to be only to keep pace with Quebec where such action was taken some time ago. A number of legal Bills were also given first reading including those to authorize the 1970 revisions of Provincial Statutes and Regulations and a most complicated Bill to change in many respects the equally complicated law on mechanics' liens. Still another Bill with respect to registration of partnerships was stated by the Attorney-General to be the forerunner of computerized registrations in Ontario of title documents of every kind and which would be centralized in Toronto.

At the first of the week occurred the offiical opening of the new Government office complex situated between the Whitney Block and Bay Street and connected by tunnel and walkway to all existing Queen's Park buildings. The new buildings are of most modern architecture and decor and provide air conditioned working space of first quality for several thousand Ontario Public Servants. But despite this over thirty million dollar building program, there are still more Provincial Government Departments scattered across Metro Toronto than there are housed at Queen's Park.

This week also produced the completion of a large loan negotiated for Ontario in West Germany which is a rather unexpected departure by the Government from the usual sources in Montreal, Toronto and New York. According to the Provincial Treasurer the interest rate being paid on this loan is a full one per cent lower than that which would have been charged on a loan from the traditional money markets here in America. This, of course, makes good sense to our hard-pressed Ontario taxpayer.

RECENT BIRTHS

February 12:
Mr and Mrs Leslie Craig, Iroquois, a daughter.
February 13:
Mr and Mrs Keith Robinson, Mountain, a daughter.
Mr and Mrs David Keeler, Iroquois, a daughter.
February 14:
Mr and Mrs Henry Geurkink, Brinston, a daughter.
February 15:
Mr and Mrs Leonard Stewart, Winchester, a son.
February 16:
Mr and Mrs Paul Menard, of Ingleside, a son.
Mr and Mrs Rickie Froats, of Morrisburg, a son.
February 18:
Mr and Mrs George Fawcett, South Mountain, a son.

V. A. Docksteader

The community was saddened to learn of the death of V. Arnold Docksteader, 87, on February 16. Living on Albert Street, Mr Docksteader had been a resident of Chesterville for the past 33 years.

Born at Cloverdale, January 29, 1882, he was a son of the late Benson Docksteader and his wife, Mary Ann Crawford. He married Helen Elizabeth Dillabough at Cloverdale on December 5, 1906.

He is survived by his wife; two daughters, Mrs N. Ford Beach (Pauline), Ottawa, and Mrs E. H. Caverly (Edith), of Niagara Falls, N.Y.; two grandchildren, Mrs Douglas Langlotz, Guelph, and Olin Arnold Beach, Ottawa; two great grandsons, David and Philip Langlotz, of Guelph, and one sister, Mrs T. D. Hamilton, Winchester.

Mr Docksteader was a member of Trinity United Church, Chesterville.

The funeral service was conducted at 2 p.m., Wednesday, by Rev L. M. Ferguson. Interment followed at Maple Ridge Cemetery.

Pall bearers were Basil Rowe, Lyle Marcellus, Bill Fetterly, Allison Graham, Eric Casselman and Garnet Droppo.

Pennies from heaven fell on Ramsgate, England. The 40 or so coins fell in scattered bursts for about 15 minutes well away from high buildings and there was no aircraft seen in the area.

"They all had dents in them as though they had bent when they hit te ground," said one witness. "Tey had obviously come from a great height."

A. Cecil Merkley

Funeral services were held at the Phillips Funeral Home at Massena, N.Y., on Wednesday, February 12, for Cecil Merkley (Fitz). Mr Merkley died suddenly at the home of his daughter, Elrene, Mrs Vern Dow, in his 71st year.

Born in Chesterville, he was the oldest son of the late Mr and Mrs Angus Merkley. His wife predeceased him 30 years ago.

Besides his daughter and two granddaughters, he is survived by one brother and four sisters: A. A. (Dick) Merkley of Bowmanville, Ont.; Miss Beatrice Merkley, Mrs Arthur Strader (Minnie), and Mrs Chester Riddell (Marguerite), all of Cardinal, and Mrs Gordon Senn (Velma), Chesterville.

Interment will be at Massena in the spring.

Jesse E. Sullivan

Following a brief illness, Mr Jesse Elmer Sullivan of South Mountain, passed away February 15 at Winchester Hospital. He was in his 90th year.

Born at Bouck's Hill, he was the son of the late Ezra Sullivan and Agnes McMillan. In 1903 he married Phoebe Gertrude McIntosh who predeceased him a short time ago.

He leaves to mourn a son, Donald, of South Mountain with whom he resided, and a daughter, Mrs Douglas Hanson (Hilda), of Smiths Falls; a sister, Mrs Arthur Graham (Annie), Cornwall; a brother, Morley, Ottawa; two grandchildren, Graeme Hanson, Smiths Falls, and Mrs Douglas Airth (nee Margaret Sullivan), Winnipeg, Man.; three great grandchildren, Barbara, Robert and Donna Hanson, of Smiths Falls, and several nieces and nephews.

Mr Sullivan spent almost sixty years on the same farm in Hulbert community.

His body rested at the Armstrong Funeral Home, South Mountain, till February 17, when his funeral service was conducted by his minister, Rev James Stewart, of Hulbert United Church.

Pall bearers were Nelson Scharf, Daryl Graham, Arthur Morrison, Delbert Fawcett, Sam Keyes and Ward Mellan. Interment will be in Spruce Haven Cemetery, Brinston, in the Spring.

Avonmore 4-H Club meets at Hanley home

The second meeting of the Avonmore 4-H Club was held at the home of Mrs Hanley on Feb. 8, 1969. The meeting was opened with the 4-H pledge and Brenda McIntyre read the minutes. The roll call was answered by "A Book I Would Like to Own."

The business meeting was opened with suggestions of names that could be used for the club, after the votes were counted the name "The Trim Fits" was decided on. Janice Rielly reported that she could have the meeting at her home the following week.

Linda Ferguson reported that the 4-H rings that had been ordered, had arrived.

For the lesson Mrs McIntyre read to the members an interesting article on "What to do In Your Spare Time." All the members reported and gave a brief outline of a book that they had finished reading.

A motion was received to adjourn the meeting.

EVERYBODY EATS TRY THESE

By Helen Graham



THERE IS A LOT YOU CAN DO WITH SAUERKRAUT

WHETHER YOU MAKE YOUR OWN or buy it in cans or plastic bags you can use sauerkraut to add variety and flavour to many winter meals.

Sauerkraut, Tomatoes and Pork Chops

This is a favourite at Crumb Castle.

Brown pork chops in a heavy frying pan, add sauerkraut and canned tomatoes in any proportions you desire. Cover and cook slowly till chops are done. Add paprika and a little sugar during cooking. If you have room in the pan you can cook potatoes right along side and have the whole meal in one dish.

Frankfurter Roast with Sauerkraut

16 wieners
1 28-oz. can sauerkraut
¼ cup onion, finely chopped
½ cup apple, chopped
3 strips bacon
¼ cup cheese, grated
¼ cup bread crumbs

Sew wieners together (curved side inward) ½" from top and ½" from bottom. Form cylinder of wieners. Fill circle with sauerkraut mixed with onion and apple. Attach several strips of bacon around outside of circle. Top with grated cheese and paprika. Bake at 375° F. for 30 minutes.

Wieners in Kraut Casserole

1 lb. wieners
1 28-oz. can sauerkraut
2 cups sour cream
1 tbsp. paprika

Cut wieners into quarters. Toss with sauerkraut. Turn into a 1½-qt. greased casserole.

Heat casserole in a hot oven (400° F.) 15-20 min. Just before serving add sour cream and sprinkle with paprika.

Place under broiler and brown top lightly. 6 servings.

Luncheon Casserole

2 tbsps. butter or bacon drippings
½ cup onion, sliced
2 28-oz. cans sauerkraut
1 medium tart apple
1 cup boiling chicken stock, water or consommé
1 - 2 tbsps. brown sugar
1 tsp. celery seeds

Sauté onion in butter until clear; add sauerkraut and sauté for 5 minutes. Cube unpeeled apple and add to boiling stock. Cook uncovered for 30 minutes.

Add brown sugar and celery seeds, cover and continue cooking in a 350° F. oven 30 minutes longer.

Variation:

Top with wieners, ham slices or precooked sausage before it goes in oven for last 30 minutes.

Avonmore Ont. and Avonmore Pa. exchange greetings

The town of Avonmore, Pennsylvania, has joined "hands across the border" with Avonmore, Ontario, in a friendly exchange of greetings on the occasion of the American town's 75th anniversary.

M. F. McRae, secretary of the Roxborough Agricultural Society which sponsors the annual fall fair in Avonmore, told the interesting story at the Society's recent annual meeting.

The line of communication between the two towns came about as a result of a bumper sticker, advertising the local fair, which Michael DiSimone of Haper Woods, Mich., noticed on a car as he travelled last summer in Western Ontario. He had previously lived in Avonmore, Pa. Out of curiosity Mr DeSimone motored to this Eastern Ontario town and made a few interesting observations.

The local press in Pennsylvania reporting on Mr Desimone's visit, said in part, "It's not unusual that two towns have the same name, but when both towns are small towns, the railroad station and school house in both towns are alike, and one is in Pennsylvania and the other is in Ontario, Canada — that's a coincidence".

Mr DeSimone, after visiting the local community, 19 miles northwest of Cornwall, wrote a letter which came to the attention of Mr McRae, who serves also as secretary of the Avonmore and District Chamber of Commerce.

Mr McRae, learning that Avonmore's name-sake in Pennsylvania was about to observe its 75th anniversary, sent a letter of greetings and good wishes to Mayor Cameron Sciotti, on behalf of local residents.

Now Mr McRae has received a beautiful commemorative wall plate from the town officials of Avonmore, Pa., through the courtesy of Mr DeSimons. Mr McRae plans to hang the plate in a prominent place in the village.

And the wonder of it all! It all came about because of a bumper sticker advertising Avonmore Fair. Is it any wonder that officials of the Roxborough Agricultural Society have approved the same method for advertising this year's edition, scheduled for Friday and Saturday, August 22nd and 23rd.

Semi-finals provide hockey thrills in Stormont League

To find more satisfying, exciting and thrill packed hockey than that featured in the North Stormont Hockey League double-bill played at Finch on Feb. 14, would be almost impossible.

Finch played Morewood in the third game of the best of five semi-finals and the Finch machine, which had been tuned to take the series three straight, ground to a protesting halt as Morewood racked up a last minute 4 to 3 win.

Doug Cheney had the first goal for Morewood after 2.30 minutes of the first period on a pass from Eddie Blais and Rae Imrie. While each game produces its own highlights Keith McGregor's shot which tied the score for Finch, at the 6.30 mark, appeared to be the picture goal of the series. McGregor, in an end to end rush either stick handled past, waltzed around or ti toed through the Morewood team before planting the puck behind Verhoeven unassited. Eddie Blais put Morewood in front from Kitchak and Moore as the clock read 8 minutes and Linden Wells gave Finch the equalizer from McIntyre and McGregor with only moments left in the period.

The middle frame, though scoreless could be described as twenty minutes of bitterly contested hockey, jam packed with sequel arousing thrills and fully supported by an abundance of sound effects. The final frame was only one minute old when Imrie made it 3 - 2 for Morewood as he scored from Blais and Kitchak. Wells and McGregor assisted as MacIntyre made eht score 3-3 as the clock showed 17.20 and Kitchak adjusted his sights and fired the winning goal for Morewood from Meldrum and Blais at the 18.25 mark. The series scoreboard now shows Finch leading 2 to 1.

Berwick came from behind to defeat Avonmore 4 to 2 in the night cap and captured their best of five series with three games. The hard fought first period went to Avonmore 1 - 0 on a goal by Bob Grant from Bruce Grant at the 4-minute mark. Berwick rang up the first goal of the action packed second session when Steve O'Donohue and Cliff Lang assisted as B. Meldrum notched the Berwick counter. This goal looked good until the 12-minute spot when Grant netted his second marker of the evening from Doug Robertson for an Avonmore lead of 2 - 1 as the period ended.

Whether the blip on the Berwick radar screen revealed a weak spot in Avonmore's armour or if some other defect was detected by x-ray is likely a club secret but it is known that Berwick appeared to be a different team as they steped on the ice for the final twenty.

They went to work immediately and tied the score after one minute as Ken Dingwall scored from Cliff Lang and moved in front 3 to 2, sixty seconds later as Lang tallied from Dingwall. The game was really salted down for Berwick at the 8 minute groove as Lang tallied unassisted for a 4 to 2 reading.

Bonnie Henderson heads Goldfeild 4-H Forestry Club

The organizational meeting of the Goldfield 4-H Forestry Club was held at the home of Mr and Mrs Termeer on February 13. Barry Warwick, Zone Forester, leaders Donald Casselman and Everett Termeer, were present as well as 14 members.

After a short quiz and a discussion on 4-H and Forestry work, it was decided that in order to have the forestry club open to all those interested, the planting of trees is now considered optional and alternate projects are available. Anyone wishing to join is welcome.

The executive chosen for this year includes: President, Bonnie Henderson; vice president, Margaret MacLean; secretary, Rita Termeer; press reporter, Jean Termeer.

The next meeting will be held at the home of Mr and Mrs Duart MacLean on March 27.

The meeting was adjourned and refreshments were served by Mrs Termeer.

Avonmore AOTS entertain guests from O.P.P.

Guests at the monthly meeting of the AOTS Men's Club in St. James United Church Monday night were Cpl. W. A. McInnis Cst. G. E. McGregor, from the Long Sault Detachment, Ontario Provincial Police.

Cpl. McInnis, who had lengthy training in the area of criminal investigation, gave an interesting talk on the subject of "Counterfeit Money". He reviewed some of the flaws that readily identify counterfeit money.

Cst. McGregor, whose main activity at the Long Sault headquarters centres on traffic and traffic safety, stressed that the number of accidents can be substantially reduced by disciplined drivers who have a knowledge of the laws, the skill to handle their vehicles and the foresight necessary to prevent or become involved in accidents.

The guests were introduced by Maldwyn Watkins, president of the Men's Club, and thanked by the secretary, Melvin Ferguson.

Following a sumptuous dinner served by members of the Monkland UCW, Clair Markell tendered a hearty vote of thanks to the ladies.

Maldwyn Watkins led off with a sing-song. James Begg had charge of an inspiring period of worship on the theme of "The Effectiveness of Prayer."

Chas. Rielly was general chairman of the meeting. On behalf of the members present, he welcomed officially Rev. Henry A. Funge, recently inducted as minister of the Avonmore - Finch Pastoral Charge.

A highlight of the evening was the cutting of a fine birthday cake, in recognition of the Club's fifth anniversary as an organization within the church.

PLAN with LANNIN'S

PLANNED CARE **protects your "Home" investment dollars — and we can help you plan.**

Whatever your job about your home entails, in repairs, renovations or additions, we can help you plan them and save you money in the bargain.

Our years of experience and product knowledge can help you over many of the frustrations in contemplated changes.

CALL IN TODAY AND LET US HELP YOU NO OBLIGATION

Financing Avalaible if Required

ALWAYS **a buy at a PAL yard**

H. S. LANNIN LTD.

Lumber, Building Supplies, Building Contractors

PHONE 774-2637 **WINCHESTER, ONT.**

H. WINSTON ALGATE, Optometrist
Office will be open in Chesterville at P. J. Gilroy's
THURSDAY, MARCH 6, 1969
FOR APPOINTMENT — CALL 448-2355
"To Avoid Confusion" Make Appointments Well in Advance

CHARTERED ACCOUNTANTS
LICENSED TRUSTEES IN BANKRUPTCY
MacLEOD, COMRIE & COMPANY
338 SECOND ST. WEST, CORNWALL **WE 2-3613**
SHOPPING CENTRE, MORRISBURG **KI 3-2935**

FRED S. COONS
INSURANCE
Phone 448-2398 **Chesterville**
HOME — BUSINESS — AUTOMOBILE
FARM — LIFE

NOTICE
C. Hill an independent consultant registered under "Winchester Management Consultants," offers his services to the public.
FARM ACCOUNTING — TAX CONSULTANT
CANADA PENSION — COMPENSATION
UNEMPLOYMENT INSURANCE
MONTHLY BOOKKEEPING
Call Collect 774-2439
OR WRITE BOX 512, WINCHESTER, ONT.
24tf

A PATZ BARN CLEANER

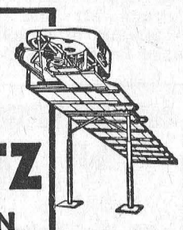

IS BUILT...
★ stronger!
★ with fewer parts!
★ for rugged use!
★ for easier servicing!

Also Manure Stackers, Silo Unloaders and Cattle Feeders
For Complete Information and Installation See:
LORNE ACRES
WINCHESTER
— Phone 774-2643 —
21tf

FOR A HEARING AID WHY PAY MORE?
$99.50
will buy you one of the best behind-the-ear models on the market.
HEARING AID BATTERIES AT WHOLESALE PRICES!
$2.00 a pack any number, 401's $1.00. Write or phone 774-2606 for an appointment.
SUMMERS' HEARING AID CENTRE
WINCHESTER, ONTARIO

Art and Amy
DAYKIN
PHOTOGRAPHY
WEDDINGS
FAMILY GROUPS
CHILDREN
Phone Osgoode 826-2567
Osgoode - Ontario
26tf

HALLMAN SILOS
3 TYPES
● Regular corrugated stave
● Thick corrugated stave
● Poured concrete with 6" wall.



HALLMAN SILOS LTD.
HOUGH BROS.
— Phone 984-2622 —
FINCH — ONTARIO

BUSINESS FORMS BY Crain

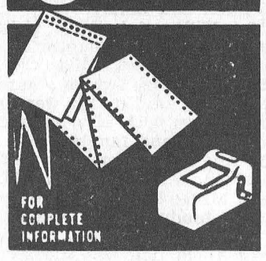

FOR COMPLETE INFORMATION
PHONE
448-2144
Contact
Blake Feeley, Rep.
THE CHESTERVILLE RECORD

ERIK THOMPSON
ELECTRICAL CONTRACTOR
SEE US FOR FREE ESTIMATES
PHONES:
RESIDENCE:
448-2083
APPLIANCE STORE:
448-2051
1tf

SEE THE 1969 CHEVROLETS AND OLDSMOBILES AT GREGOIRE'S
Tops in Value — Tops in Styling
SALE ON USED CARS CONTINUES
ALBERT & RAYMOND
GREGOIRE AUTO LTD.
443-2885 — PHONES — 443-2842
EMBRUN — ONTARIO
AUTHORIZED CHEV. AND OLDS. DEALER
SALESMEN: MARCEL LEFEBVRE, HECTOR DEGUIRE

The Bargain Table

"An Article Advertised is an Article Sold"

CLASSIFIED ADVERTISING RATES

FOR SALE, FOR RENT, HELP WANTED, ETC., MARRIAGE, ENGAGEMENT and COMING EVENTS, 15 cents a line, counting 5 words to a line, minimum $1.00 first insertion. Subsequent insertions at 10c a line, with a 70c minimum. CARDS FOF THANKS, 15 cents per 5-word line, minimum $1.00. IN MEMORIAMS, $1.00 plus 40c for each 4 line verse.

FOR SALE — Beach 22" electric stove. — Phone 448-2261. 24-1

FOR SALE — Wringer washer in good working condition. — Phone 448-2193. 24

FOR SALE — Two first-litter sows, bred 2 months. — Apply to Wallace Murphy, RR1, Chesterville, Phone 448-2610. 24

FOR SALE — Antique pump organ, excellent condition. — Apply St. Mary's Convent, Chesterville, phone evenings 448-2350. 24-1

FOR SALE — One purebred Holstein bull, 11 months old, sired by Rockman; one Surge milker unit; also ducks. — Apply Angus Bilmer, Monkland. 25-2

FOR SALE — John Deere 710 Diesel tractor, rated at 52 h.p., only one year old. — Phone 448-2616. 25-2

FOR SALE — Large diningroom suite, 5 chairs, buffet, table, in good condition. — Apply Mrs Willard Rutley, 24 St. Lawrence St., Ingleside, Ont. 24-1

FOR SALE — One 35- and one 44-can DeLaval bulk tank. Also DeLaval pipeline milkers, pail milkers and vacuum pumps. — DeLaval Sales and Service, Brinston, Ontario, Phone 652-4713, 652-4129. 25-2

FOR SALE — Findlay Condor cook stove in excellent condition. — Apply to Junior Presley, Phone 346-5707, Newington. 25

FOR SALE — As part of our pre-Spring sale, our Hoover washer and spin dryers have been reduced to $159.95 while our stock lasts. Also great savings on CGE automatic washers and dryers, ranges, stereos, etc. — Fulton's TV and Appliances, Authorized Sales and Service, Phone 448-2195, Chesterville. 24-1

FOR SALE — Quantity of baled hay and straw; 10 tons of mixed barley and oats. — Apply to Elburn Carr, Berwick, Ont., Phone 984-2258. 24

FOR SALE — 1964 Ford Cortina sedan, 4 cylinder, standard, true mileage: 37,000. Also Shetland pony, 3 years old, price -50.00.— Apply Stanley Myers, Phone 346-5523, Avonmore. 24

FOR SALE — Nearly New Toggery — In season adies' wearing apparel and a few boys' jackets and slacks. (We do need children's clothes to meet the demand). We are also buying every day. Hours 10 a.m. to 5 p.m.; closed Wednesday p.m. — Muriel Rennison, Caleb Street, Winchester. 14tf

WANTED — Two men to work in lumber yard, one with chauffeur's licence. — Phone 448-2621. 24-3

WANTED — For export, a number of grade Holstein first-calf heifers, due to freshen within the next two months. — Contact Morrison McLeod, Finch, Ont., Phone 984-2478. 24

AUTOMOBILE WANTED — Privately owned automobile in good condition. Will pay cash. — Phone 448-3160. 24-1

HELP WANTED — Reliable mature woman to help with business and take care of house. Room and board in comfortable modern house. No children. — Apply in writing to The Chesterville Record, Box J-5432, Chesterville, Ont. 25

ROOM AND BOARD — Will room and board elderly person; modern conveniences, quiet. — Phone 535-2693. 25-2

ROOM AND BOARD — Room and board in new comfortable home, at a reasonable price. — Phone 984-2729. 24-1

FREEZER FILLER SPECIAL — Round steak, sirloin, T-bone, at 85c lb., packed in 10-lb. packs.— Phone Winchester 774-2005, or Chesterville 448-2538, Bill Marcellus. 3tf

FREEZER MEATS — Headquarters for baby Hereford steer beef: Carcass, 52c lb.; sides, 53c; hinds, 67c; fronts, 46c. Above items are processed, wrapped with Appleford waxed paper, ready for freezer. We also package in 10-lb. packages for freezer. Barbecue steaks, 63c lb.; breakfast bacon, 63c lb.; all-beef bologna, 35c lb.; fresh ground hamburg, 39c lb; fresh pork chops, 65c lb.;homemade sausage patties, 29c lb.; lamb fronts, 32c lb.; beef stew, 29c lb. — Bill Marcellus, Phone Winchester 774-2005, Chesterville 448-2538. 36tf

ATTENTION, FARMERS

You will receive the best prices for your dead, sick and disabled cows and horses. We have no collectors. You deal directly with us. You have added beneits of the monies usually paid to collectors. 24-hour service, 7 days a week.— Call collect to Herb Loucks, Winchester 774-5250, or Guy Machabee, Crysler, 987-2818. Collector's Licence No. 182C69, Receiving Plant Number St. Albert 134RP-69. 20tf

FOR SALE — One pure bred Holstein bull, 2 yrs.; Holstein springers; quantity of baled hay. —Apply to Hume McConnell, Phone 448-2408. 24

FOR SALE — Floor and wall tile laid. For free estimates and latest samples contact Don Barkley, RR1, Inkerman, Phone 989-5460. 24

FOR SALE — Sides of pork, cut, wrapped and frozen, 43c lb.; choice beef, by the side, cut, wrapped and frozen, 55c lb.— Earl's Meats, Phone 448-2324, Chesterville. 22tf

FOR RENT — Modern heated 2-bedroom apartment in Finch. — Phone 984-2944. 25-2

CUSTOM SLAUGHTERING—We will pick up and slaughter your beef and pork, cut, wrap and freeze. — Earl's Meats, Phone 448-2324, Chesterville. 22tf

WANTED TO BUY — Three-bedroom bungalow in the vicinity of Finch. — Apply in writing to Box M-345, c/o Chesterville Record, Chesterville, Ont. 25-3

ROOM AND BOARD — Room and board available for elderly person or couple; comfortable home with necessary care. — Contact Mrs Wilfred Durant, Williamsburg, Phone 535-2221. 25-2

BE PREPARED — Have tires, batteries checked and repairs made before spring.—McMillan's Garage, Finch. 24-1

LOST — Small beagle and Walke crossed hound, colour: black, white with tan. — Finder please notify Reg Shaver, Chesterville, Phone 448-2960. 25

HOUSE FOR RENT—Three miles west of Finch and Berwick, with oil furnace. School buses go by door. Immediate possession. — Apply Ross Smith, Berwick, Phone 984-2465. 25

NOTICE

Householders and others are asked to tie and wrap their garbage securely when placed ready for pickup. The garbage truck cannot be responsible for garbage carelessly strewn on the roadside. — G. L. Graham, Village Clerk. 25-2

REAL ESTATE

MILL ST., Chesterville — Large house on large lot, wide frontage, 2 apartments, 2 bathrooms, good plumbing and wiring. Comfortable; gas heated. Potential for 3rd storey apartment. This building is sound and with some alterations would produce excellent revenue. Nicely situated, facing the Nation River. Priced to sell. Terms.

FINCH — Very good 3-bedroom house on quiet street; 2-pce. bathroom, oil-fired furnace, bay windows, summer kitchen, easily heated. Lot 50'x100. Would appreciate as much cash as possible but low down payment will handle.

GRANTLEY — Country home on half acre of land. This home is cosy and clean; 3 bed-rooms, living and diningrooms, kitchen with cupboards, electricity, attache dshed and garage. Barn with stalls for animals or pets. Priced low for cash or terms considered.

FINCH — Large cement block building, vacant; basement, store and second storey; shelves, counters and some equipment. Opportunity for the right party. Will accept a portion of its value. — MLS.

FINCH — Beautiful solid brick home on 43 Hwy. Large lot, nice location, spacious rooms, new bathroom and furnace, 5 bedrooms, hardwood floors, bay windows. Will accommodate large family. Reasonably priced. Terms if desired.

LUNENBURG — 100-acre farm, some bush. Buildings all in very good condition. Excellent location on paved road close to Ingleside, Long Sault, Hwys. 401 and No. 2, approx. 13 miles from Cornwall. A real good buy at the asking price.

GOING CONCERN — In Osnabruck Twp., 210 acres, all equipment and stock of cattle; paying gravel and sand pit, in neighbourly community. If interested let's talk it over Farm may be purchased separately.

AVONMORE — Cosy 3-bedroom clapboard bungalow, living, diningrooms, kitchen, 3-piece bath, full basement, asphalt shingle roof, combination windows, tile floors, automatic oil furnace. Lived in by only one owner; owner transferred. Priced (please note) under $10,000.00!

LISTINGS URGENTLY NEEDED

All Types of Property—Exclusive or M.L.S.

For These and Other Properties, Barms, Businesses, Contact:

MELVIN M. VOGAN
REAL ESTATE BROKER
Finch, Ont., R.R. 2
— Phone 613-346-5574 —

NOTICE — Let Holmes Livestock Sale sell your cattle, calves and pigs. We have buyers from Quebec and U.S.A. Every Tuesday springer sale starts at 2 o'clock. Pure bred sale every third Friday night of the month starts at 7. List your cows early. If you are having a farm sale let us handle it for you. Satisfaction guaranteed. — Try Holmes Commission Sale, Winchester; telephone Sale Barn: 774-9918; House: 774-6800; if no answer call: 448-3161. 30-8

ATTENTION — Painter available. Will do inside and outside painting. Free estimates. — Apply Norman McEwan, Avonmore, Phone 346-5902. 21tf

EQUIPMENT RENTALS — Air compressors, 'dozers, sand, gravel, building heaters, house moving.—Sullivan Bros., Phone 448-2660, Chesterville. 16tf

ANTIQUES WANTED—Old glass; coloured pieces, any style, clear pattern glass and old china. Wooden ware: butter bowls, prints, pine corner and flat cupboards, small pine washstands, sinks, chests, desks, tables, cobblers' benches settees, spice and coffee mills. Old brass: candlesticks, kettles, mirrors, picture frames, vases. Old iron: pots, coffee grinders, etc. Oil lamps: fancy table oil lamps, hanging oil lamps, wall oil lamps. No matter how large or small, give us a call. If you wish to sell or just want a free appraisal write or call.— Gordon and Doris McDonald, The Castor Shop, Box 138, Phone 445-5229, Russell. 30 June 69 - $1

CARD OF THANKS

We wish to extend our heartfelt thanks and appreciation to our relatives, neighbours and friends for their numerous floral tributes, Heart Fund contributions and messages of sympathy and many acts of kindness and visitations during the lengthy illness and passing of our loving father and grandfather, Charles S. Beckstead, February 17, 1969. Special thanks to the staff of Winchester Memorial Hospital, also Mrs L. M. McMillan, Mrs O. Prunner, Mrs E. McMillan, doctors and all the clergy for their visitations. They shall long be remembered.

The Beckstead Family.

CARD OF THANKS

My thanks to all who helped in putting on a benefit dance at Osnabruck Centre. Also to each and everyone who gave so generously to help us out in our loss of the contents in the barn. Thank you all.

Ivan Tinkess.
24-1

CARD OF THANKS

We wish to extend our most sincere thanks to our many kind neighbours, relatives and friends in our recent bereavement in the lost of our dear brother, John Kearns. Thanks to the ladies of the Sacred Heart League, to the C.W.L., the Berwick Institute and to the Hon. Lucien Lamoureux for his heartfelt words of comfort.

Miss Mary Kearns and sister, Mrs Theresa Kirkey.
24

CARD OF THANKS

The families of the late Florence Hill wish to express their appreciation to their many relatives, neighbours and friends for the many expressions of sympathy, acts of kindness and the many beautiful floral tributes received during their recent bereavement. Special thanks to Rev H. M. Preece, Dr L. A. Caldwell, the nurses and staff of Cornwall General Hospital and Brownlee's Funeral Home, Finch.

Sid and Family and Mills Family.
24

CARD OF THANKS

A very sincere "Thank you" to doctors, nurses and staff at Ottawa Civic Hospital for their kind and skillful attention while I was a patient there, and to the many friends and neighbours who called, sent gifts, and remembered me with cards and messages of cheer, flowers and fruit. My special thanks to the Kirk-Session of St. Andrew's Presbyterian Church, Chesterville, St. Andrew's W.M.S. and Aid Society, Morewood Presbyterian Aid Society, and Dunbar Presbyterian Ladies' Aid, and deep appreciation to parishioners and neighbours who have called and brought things in since my return home.

Mrs E. Earle Eaton.
24

CARD OF THANKS

A sincere "Thank you" to all my neighbours, relatives and friends for visits, gifts and cards of good wishes. Special thanks to Dr H. E. Bateman, Emergency staff and nurses of General Hospital, Rev Baugh and Rev Mack. My heartfelt thanks for the many acts of kindness given to my family while I was away from my home.

Melvin Waldroff.
24

IN MEMORIAM

MELDRUM — In loving memory of a dear brother, Douglas Meldrum, who passed away February 29, 1968.
God knew that he was suffering,
That the hills were hard to climb,
So He closed his weary eyelids
And whispered "Peace be thine."

Russell.
24

Mrs John Grandaw hosts Osnabruck Centre W.I.

Roll call, "Flashback: My occupation 25 years ago," was answered by 17 members at the February meeting of the Osnabruck Centre Women's Institute held at the home of Mrs John Grandaw.

Mrs Grandaw, convener for Historical Research and Current Events, read a bill of sale for March 1, 1849, at Versailles, Kentucky. Among the items listed were oxen, a spinning wheel, 32-gallon barrel of whisky, 40 gallons sorghum molasses and lastly Negro slaves. Mrs Grandaw also read "The cost of high living" by a present-day bride.

Two Mexican dolls were displayed by Mrs Robert May, and an interesting talk was given on her trip through Mexico.

Miss Eva Baker gave a paper dealing with the motto "From our ancestors came our name but from our virtues came our honour." Mrs Lloyd Gallinger gave a "Smile."

A report of the euchre held on January 29 was given by Mrs Jennie Flegg, secretary-treasurer. Ladies' first prize was won by Mrs Carl Waldroff; men's first, Carl Waldroff; ladies' second, Mrs Grace Donnelly; men's second, Mac Otto; consolation prize, ladies': Miss Mabel Rombough; men's: Cecil Runions. Door prize was won by Mrs Lorne Presley. Mrs Lenora Collins won the Institute quilt.

A report re a wedding catered for by the Institute was read by Mrs Flegg. Many letters of thanks from those remembered at Christmas were read.

A quantity of wool and flannelette was given out to be made up for the Canadian Save the Children Fund.

Refreshments were served by Mrs Charles Bush, Mrs Lloyd Gallinger and Mrs Grandaw.

The next meeting will be held at the home of Miss Eva Baker.

COMING EVENTS

CANCER DRESSINGS

Ladies interested in helping to make cancer dressings will meet at the Legion Hall on Monday, March 3, at 1.45. 24-1

EUCHRE AND BINGO

Euchre and bingo in Osnabruck Centre Hall, Friday, February 28, at 8 p.m. Bake sale; door prize. Admission, 50c; children 12 and under, 25c. Sponsored by Osnabruck Centre Junior Hockey Club.

CHANGE OF DATE

The regular meeting of the Chesterville council will be changed from Monday evening, March 3, to Tuesday evening, March 4. — G. L. Graham, Clerk. 24-1

NOTICE

The Rideau Valley Conservation Authority is sponsoring an experimental assistance program in the chemical control of submergent aquatic weeds, within the Rideau River watershed. Application forms, to be submitted prior to March 21, 1969, are available from: Secretary-Treasurer, Rideau Valley Conservation Authority, P.O. Box 518, Kemptville, Ontario. 24-1

SPRING HAT SHOW TEA AND FOOD SALE

Spring hat show, tea and food sale, sponsored by Signet Chapter, O.E.S., will be held in Community Hall, Finch, Saturday, March 1, 2-4 p.m. Admission: 75c. Hats modelled will be from Mrs Mimi Gely, Ottawa. Come and get your new Easter bonnet. 24-2

SOCIAL EVENING

Chesterville Legion will hold a social evening on Saturday evening, March 1. All couples over 21 years of age welcome. Orchestra: Russ Hay. 24-2

O.P.P. REPORT

Ontario Provincial Police in Dundas County last week patrolled 13,535 miles in 973 working hours. During this time there were 55 charges laid under the Highway Traffic Act, along with 44 warnings being issued. Officers from Morrisburg and Winchester Detachments investigated 11 infractions of the Liquor Control Act, which resulted in 11 persons being charged. Ontario Police also investigated 3 thefts, 4 disturbances and 6 miscellaneous complaints.

On our area highways there were 8 property damage accidents.

Provincial Judge's Court was active during the past week with officers spending a total of 15 hours in Court, and registering 44 convictions.

NORTHFIELD STATION

at Arbuthnot home
Recent visitors

Mr and Mrs E. Andrew and family and Miss Marilyn Howie of Ottawa, were recent visitors of Mrs S. L. Arbuthnot and family.

Corah Prieur is a patient in Cornwall General Hospital. His many friends here wish him a speedy recovery.

Kirk Stewart of Ottawa was a week-end guest of Mrs Mae Cameron and family.

Mrs Millan Arbuthnot visited with Mr and Mrs Douglas Rowe and family in Brockville.

Mr and Mrs Everett Martin and family of Norfolk were recent visitors with Mrs Marguerite Wereley and family.

Mr and Mrs Robert Auger, Mrs Elizabeth Auger, Mr and Mrs Clare Markell and Mrs Howard Theatre production of Oklahoma in Cornwall last week.

Northfield hall was the scene of a very successful euchre party on Friday evening. Twenty-three tables were played and the proceeds will be used for supplies for the Northfield - Bonville Junior hockey teams.

IN MEMORIAM

MELDRUM—In loving memory of a dear brother, Douglas Meldrum, who passed away February 29, 1968.
The blow was great, the shock severe,
We little thought his death so near,
Only those that have lost can tell
The sorrow of parting without farewell.

Darline, Ford and Family.
24

Mrs Sidney Hill

Final respects to the memory of Mrs Sidney Hill, who passed away in the Cornwall General Hospital in her 50th year, were pid t the largely atended funerl, held from the family residence, Main Street, to St. Mark's Anglican Church.

Rev. H. M. Preecee, Long Sault rector of St. Mark's Church, conducted the service and brought a comforting message.

Hymns sung were "Abide With Me," "Lead Kindly Light" and "Nearer My God to Thee". Mrs Catherine Morrison presided at the console.

Pall bearers were six nephews: Alton Blair, Dennis Derouin, Edward Hill, Ronald MacGregor, Wallace MacGregor and Ronald Mills.

The body was placed in the vault at Pauls Hill Cemetery to await spring burial in the Martin Cemetery, Second Concession of Roxborough.

Relatives and friends attended from Arnprior, Winchester, S. Mountain, Lindsay, Cornwall, Ingleside, Moose Creek and other surrounding communities.

Many beautiful floral tributes surrounded the casket as silent tributes to the memory of the deceased. Members of th sorrowing family received many messages of sympathy from those unable to call at the home.

Mainly About People

Miss Mary Graham, a student at Queen's University, Kingston, spent a few days last week with her parents, Mr and Mrs H. K. Graham.

Mr Warren Byrd, Mrs Andrew Anderson, Mr Roger Pelletier and Mr Gary Ritchie of Ottawa took part in the curling bonspiel held in Winchester on Saturday and had supper with Mr and Mrs Cam Thompson, Chesterville.

Sunday guests of Mr Johnston Ouderkirk and family were Mr and Mrs Sheldon Ouderkirk, of Toronto; Mr and Mrs Walter Ouderkirk, of Ottawa, and also called on their father, a patient in hospital.

The Reverend E. Earle Eaton was a recent dinner guest at the Stanley Campbell home in Ottawa.

Recent callers at the Presbyterian manse in Chesterville, home of the Reverend and Mrs E. Earle Eaton, included the Reverend Thomas H. Boyd of Morrisville and Mrs Colin MacGregor of Morewood.

The Ladies Aid Society of Morewood Presbyterian Church met last Wednesday at the home of Mrs Milburn MacLeod.

The Reverend E. Earle Eaton was in Ottawa Thursday evening for a Bible study course, and at Williamsburg Monday morning for a ministers' meeting.

The Reverend E. Earle Eaton is holding conversations with young people at the Presbyterian manse Sunday evenings relative to confirmation.

Mr and Mrs James Carlyle and family of Brockville and Mr and Mrs A. Barnes, Ottawa, were Sunday guests of Mr Walter Carlyle.

Mr and Mrs J. T. James returned on Friday from Florida.

Mrs G. G. Countryman was the guest of Mrs J. V. Fetterly.

Mr Leslie Thomas and Mrs A. Smith of Vernon spent Monday with Mr and Mrs Don Runions.

Mr and Mrs Harold Brownell and Jeff of Cobden spent the week-end with Mr and Mrs W. Mattice.

Mr. and Mrs Cecil MacNabb are spending a few days in Toronto this week.

Contract awarded for Separate School

A $111,466 contract has been awarded to a Crysler, Ontario, firm for the addition of three classrooms and a library to Roman Catholic Separate School No. 5 in Crysler.

J. R. Leduc Construction submitted the lowest of eight bids.

The Ontario Department of Education has approved a $95,100 grant for work on the school, under the Stormont, Dundas and Glengarry Roman Catholic Separaarte School Board.

The rooms will be ready for use next September.

Give generously to the 1969 Heart Fund.

CAR SALE

* * * *

1968 Ford Galaxie ..500—2-door, HT, V8, auto., PS, PB, radio.
1968 Chev. Bel-Air — 4-door, V8, auto., radio, PS, PB, 13,000 miles.
1967 Plymouth Fury II — 2-door, HT, V8, auto., PS, radio.
1967 Dodge Polara 500 — 2-door, HT, V8, auto., PS, radio. New condition.
1965 Chev. Bel-Air—4-door, V8, auto., radio. Sharp.
1964 Olds. 88 — 4-door, V8, auto., PS, PB, radio. Low mileage.
1964 Ford Galaxie 500 — 2-door, HT, V8, auto., PS, PB, radio.
1964 Pontiac Laurentian — V8, auto., radio.
1964 Chev. Bel-Air — 4-door, 6 cyl., auto., radio, new paint.

ALL CARS WITH NEW LICENCE PLUS A WARRANTY

Bogart Motor Sales Ltd.
— Phone 448-2488 —
CHESTERVILLE

See The New BEATTY
Swirlator Mark V Twin Tub
***SPIN DRY* WASHER**
AT
Thompson's Electric
448-2051
CHESTERVILLE

BOURGIE - LEPAGE AUTOMOBILES
FORD DEALERS
EMBRUN — ONT.
— 443-2942 —
— Ottawa 236-4989 —

NEW and USED CARS
FIRST — in Quality
FIRST — in Service
FIRST — See Your
FORD Dealer in Embrun
BOURGIE - LEPAGE

MAGAZINE SUBSCRIPTIONS
The "Record" will handle new and renewal subscriptions to nearly any magazine.
LET US DO YOUR PAPERWORK FOR YOU
BRING IN YOUR RENEWALS FOR PROMPT ATTENTION
THE CHESTERVILLE RECORD
Phone 448-2144 **Chesterville**
26

Professional Directory

Clement Insurance Agency
Since 1893
GENERAL INSURANCE
Our knowledge and experience in Insurance enables us to give you a first class, prompt, efficient service.
JOHN CLEMENT
Chesterville — Ph.: 448-2598
3-4-66

MAC'S BARBERSHOP
Open Days:
Monday to Saturday
Open Evenings:
Tuesday, Thursday, Friday
Closed All Day Wednesday
Bank of Nova Scotia Building
July 69

LICENSED AUCTIONEER
I solicit your attention:
I can give you a Complete, Business-like Sale Management Service. Costs no more.
R. HAROLD BROWN
— Cornwall, R.R. 2 —
Phone 932-7925, Area Code 613
Mar '70

JACK H. BUSH
GENERAL INSURANCE AGENT
Automobile
Fire — Casualty
Farm
Mutuals
AVONMORE and FINCH, ONT.
June '69

HAROLD D. POAPST
Insurance & Real Estate Broker
Representative
Grenville Insurance Co.
Automobile, Fire, Casualty, Etc.
Phone Us Collect
PH. 774-2602 — WINCHESTER
Aug. 69

VICE & CRAIG LTD.
FUNERAL DIRECTORS
Chesterville, Winchester Metcalfe
774-2120
One phone number to serve all three locations.

DELBERT HUMMEL
Licensed Auctioneer for all kinds of sales, at reasonable charge. Chesterville, RR1, Dec. 69

R. G. Dodds, DDS., L.D.S.
Dentist
DIAL 448-2334
At Residence on Albert Street
CHESTERVILLE
Feb. 1969

LICENSED AUCTIONEER
Will handle all kinds of Farm or Household Auctions. Guaranteed results. Reasonable rates. Write or phone for dates at my expense.
DWIGHT TUPPER
CHESTERVILLE, RR1

Moving & Hauling
We are completely equipped to look after your commercial hauling and all local and long distance moving.
Consult us for rates — our prices are reasonable.
H. A. GREER, Prop.
CHESTERVILLE — ONTARIO
Apr 69

FOR COMPLETE INSURANCE SERVICE
Fire — Casualty — Life
Phone Collect
Biccum and McIntosh Ltd.
— Phone 774-2410 —
WINCHESTER
Oct. 68

Phone
Mrs Jessie Runions
RR2, Winchester Ph.: 448-2266
for
All Lines Co-op Insurance
or
Chesterville Co-op
Dec. '69