# WINCHESTER PRESS

VOL. 79. NO. 22 — WINCHESTER, ONTARIO, THURSDAY, OCTOBER 6th, 1966 — PRICE 10 CENTS


# Crusade Opens To-morrow . . . everything is ready

Evangelist Lane Adams and soloist George Beverly Shea will be on the dias for the opening service of the ten-day Winchester and District Crusade that opens to-morrow evening at 7.45 in the Crusade auditorium. Opening service in the Winchester Community Centre will be the first appearance of the Billy Graham Associate evangelist team in a small population centre.

For Mr. Shea, world renowned for his inspirational singing, it will be a return to the village of his birth. Mr. Shea was born in the Wesleyan Methodist parsonage in Winchester, the son of the minister of that period, Rev. and Mrs. Adam Shea. In his long association with the Billy Graham team, he has appeared with the famed evangelist all over the world.

**ARRANGEMENTS**

With the opening of the Crusade that runs October 7-16 with daily services at 7.45 p.m. except Sunday with services at 3 p.m. comes the promise of Crusade Committee officials of a warm, dry auditorium. Members of the team arrive in the village on Thursday. With Lane Adams and Bev. Shea will be song leader and choir director Rev. Irv. Chambers, director Rev. Norman Pell and Stan Izon.

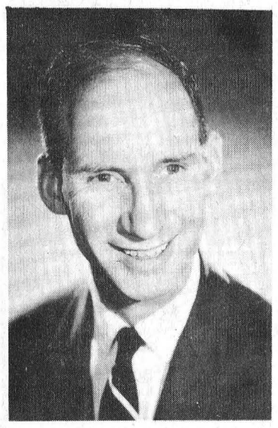

REV. NORMAN PELL

Administrative committee chairman Rev. George Cawfield reports all in readiness for the opening service. A choir of 200 persons seated in the auditorium gallery will, under the direction of Rev. Irv. Chambers, lead the singing that is an integral part of the Crusade effort. In charge of this section Harry Knapper reports 400 already signed to fill the gallery each night. Ron Freeland reports more than 150 men have indicated their willingness to act as ushers to the expected capacity audience each night. Seating capacity in the Community Centre is now stated at 3,500.

Arrangement committee chair man A. E. Dukelow has all in readiness. Radiant heat units have been installed by the electrical class at North Dundas District High School. Seating accommodation has been placed with benches and chairs evenly spaced for comfortable seating. Any questions of dampness from the arena roof leaking on the crowd has been eliminated with the repairs concluded late last week. Provision for parking has been made in the Community Centre parking lot, newly gravelled, and a second arena entrance has been opened to the north end.



REV. LANE ADAMS



GEORGE BEVERLY SHEA

The overflow crowd will be seated in the Wesleyan Methodist Tabernacle immediately adjacent to the auditorium with sound wired in.

**TEAM SCHEDULE**

Many special events will highlight the ten day Crusade. Youth nights will be Saturday, October 8, Tuesday, October 11 and Saturday, October 15. Direction to youth will be offered on these occasions by Mr. Adams. In addition, Mr. Adams and Mr. Chambers will be speaking to a number of high school assemblies during the Crusade.

Wednesday, October 12th will be of particular interest to men. Local service clubs will be Crusade attenders and a special after service meeting coffee hour is scheduled with Lane Adams and other members of the team at Winchester United Church. For business men a luncheon is scheduled for the Country Kitchen Restaurant at 12.30 p.m. Tuesday, October 11.



REV. IRV CHAMBERS

Members of the team will be speaking in Winchester churches this Sunday. Rev. Irv. Chambers, a talented soloist and excellent speaker, will speak in the Wesleyan Methodist Church at 10.45 a.m. Rev. Norman Pell, Canadian Crusade director, will speak in two churches. At 10.00 a.m. he will be at the Winchester Baptist Church and will proceed from there to deliver a message to the congregation of the Winchester United Church.

Saturday, October 8th, the team will receive the press at a conference at the Country Kitchen at 9.30 a.m.

Chairman Mr. Cawfield sums up the events to date as "we are tremendously encouraged, and convinced that the forthcoming Crusade will usher in an era of spiritual quickening in this entire district and result in widespread blessing."

## Present A Century of Fashion

"Portraits from the Past," a century in fashion, will tell the fashion story of 100 years ago when Ontario women helped develop the Canada that in only a few months will be in its Centennial year.

A combined effort of Winchester and Chesterville Centennial Program Committees in co-operation with the Ontario Centennial Planning Branch of the Department of Tourism and Information will present "Portraits from the Past" in the North Dundas District High School Auditorium October 31. The fashions of a century ago will be brought to life on 39 local models dressed in period costumes with all the curl of hair chignons and pompadours of the gay '90's and the demure look of the mid-Victorians.

The committee in charge of the show are endeavouring to bring to the people of Ontario a closer look at Ontario of the past and adding impetus to the urging of women's groups to create period costumes for use during Centennial celebrations and activities.

The show is being staged one night only in the NDDHS auditorium. Advance sale tickets, available this week, will sell for one dollar and entitle holder to a chance on the door prize of a $25.00 gift certificate. The auditorium space is limited and tickets will undoubtedly be at a premium.

This is a unique opportunity to behold the fashions of the period 1840 on.

## Hope In Nurses' Dispute

A meeting slated for Friday between the Stormont, Dundas and Glengarry Board of Health and the Public Health Nurses Association may be the first break in the strike of nurses that has almost paralyzed public health service in the three counties. The board has invited the Association to send two representatives to the Friday meeting to discuss the dispute.

The strike was four weeks old Monday. Twelve of fifteen nurses employed by the Board of Health left their jobs on that date after their resignations were accepted by the Board. The nurses resigned in protest against the refusal of the Board to recognize their Association and negotiate with a representative of it. Nurses wish their negotiation handled by Lloyd Sharpe, Registered Nurses Association of Ontario director of employment relations.

Some pressure has apparently been brought upon the Board of Health to settle the strike. The local medical society had described the present situation as "dangerous."

## Williamsburg Man Still Missing

Family of 85-year-old George Babcock, missing from his Bouck's Hill, Williamsburg township home, still holds hope for his safety. Until Tuesday evening no trace of the missing man, accompanied by a small black dog, has been found.

Telling friends he was walking to his son's house in the village, Mr. Babcock, known to have a heart condition, disappeared last Wednesday. An extensive search by Ontario Provincial Police and hundreds of volunteers of nearby dense bush areas and other locations of probable destination have revealed nothing. Police, assisted by reinforcements from district detachments, dogs and an airplane, and searchers combed the area without result.

Anyone having any information possibly connected to the disappearance should contact the Provincial Police detachment at Morrisburg.

## Fire Reply...

South Mountain, Ont.
September 30, 1966

Editor, Winchester Press,

Dear Sir:

In your September 29th edition I have just read a letter to the Editor by Mrs. Veronica Loughlin. As I read it, it came to my mind that it is almost election time.

The people of Mountain have always been fortunate in having budding politicians and perhaps the writer would let her name be put on the ballot paper. Maybe a new portfolio could be formed, "Thorny Issues," which would need someone to head the committee. Among many other issues it could include Fire Fighting.

Yours truly,
E. M. VANBRIDGER,
Fire Chief

## ...Press Checks

Following last week's query regarding fire fighting in Mountain Township which appeared in this newspaper, The Winchester Press did some investigation. In telephone conversations with both Reeve John Thompson of Mountain and Clerk C. R. Robinson of Winchester the following was substantiated:

(1) Mountain Township has a fire fighting agreement with Winchester regarding fire protection in the eastern half of the township, primarily east of the Inkerman road.

(2) A similar agreement for fighting fires in the west half of the Township exists between Mountain and Kemptville.

In each case it is understood that ratepayers have the permission of Council to seek fire fighting assistance in their respective areas and that the costs, as set down in the agreements between the municipalities involved, will be met by Mountain Township.

It is also understood that the limited fire fighting facilities of South Mountain are for that police village and the immediate area unless conditions warrant otherwise. There is no agreement with either Matilda Township or the Village of Iroquois, Reeve Thompson said, except in case of extreme emergency when Mutual Aid could very likely be used.

In reply to the query of last week from a North Mountain reader of The Press a letter from South Mountain Fire Chief Ted VanBridger is published herewith.

## Blaine Family Centennial Farm Winners

Hours of hard work with hammers, shovels, rakes, paint brushes and all have paid off for Mr. and Mrs. Hugh Blaine and family of R. R. 2, Mountain. The Blaines have been declared winners of the Dundas County Farmstead Improvement Centennial project.

Forty-two Dundas entrants accepted the challenge in which rural people became personally involved in a paint-up, clean-up, and dress-up campaign in preparation for Canada's Centennial. Judge of the competition was Chesterville Paul Monast. He visited the farms entered in October of 1965 and again in September 1966 to make his official comparison of work done. On the basis of these two visits each farm was scored and awarded points for improvements made over the one year period.

Major points were given on: Approach, 200; House Area, 200; House, 250; Barn Area, 100; Barn and Out-buildings, 250.

A visit to the Blaine farm will easily show the work that has been done to rate the winning category. The County winner now enters the Provincial contest in zone competition. The zone competition will narrow down to finalists for the Provincial Championship.

The contest in the county was organized under the sponsorship of the Dundas Women's Institute. The Blaine family will be special guests at a gathering to honour all participants next month.

## Inside The Press


| | |
|---|---|
| Women's | Page 2 |
| Classified | Page 3 |
| Coming Events | Page 4 |
| Curling | Page 4 |
| Editorial | Page 5 |
| Dairy Men | Page 6 |
| District | Page 7 |
| Mountain | Page 8 |
| Williamsburg | Page 9 |
| Potato Grower | Page 10 |




## Hawks' Inspiration

A beautiful young miss very accustomed to holding titles was crowned North Dundas District High School's Football Queen last Friday. Janie Casselman is the pretty and proud bearer of the title. And certainly her encouragement must have helped the NDDHS football Blue Hawks as they defeated Osgoode 6-0 in their home opener on the day of coronation.

Miss Casselman was a winner last year too as NDDHS' Snow Queen and Carnival Queen of Chesterville.—Press Staff Photo

## Bright Lights Affect Council Through Heavy Session Quickly

Bright new lights in the Council Chambers Monday evening may have assisted village fathers in seeing their way through a heavy but ordinary agenda in excellent time. The new lights are only a small bright part of the almost completed fire hall-municipal office expansion on the Town Hall.

Town Engineer Reg. Freeland had several matters on the council table for consideration and was given a go-ahead on each. Tuesday morning of this week work was to start on installation of water service into the new Hydro office building on St. Lawrence South. Council suggested to the Engineer he double check all shoring and safety precautions in light of recent accidents in major centres.

Two major items follow up on the engineering staff calendar. One is the water installation into the Winchester District Memorial Hospital. Authorization for ordering of necessary supplies were quickly given. The drainage problem on Cass Crescent will hopefully be remedied with the installation of a new fifteen-inch tile from the corner of Church to Victoria. Presently the drain is inadequate to handle three major street drains that funnel into the man-hole at the corner of Church and Cass Crescent.

Engineer Freeland estimated the cost of the installation at under $1,000 and was authorized to proceed while the weather was favourable. Another question of cutting down more trees received approval. Cedarvale Tree Service, presently in the village, was given a vote of approval on their work so far. Total budget for the tree trimming and related jobs will be in the vicinity of $3,000.

Chief Constable Les Whitteker brought to the attention of Council his request for a radio system to link municipal officers. The request was tabled and Constable Whitteker instruced to accumulate full information on equipment needed and cost for presentation to the new council in early 1967 for inclusion in next year's budget if approved.

On the question of the long delayed but promised work on sidewalks, a survey of the needed repairs will be made this week. A contractor to carry out the job will possibly be contacted also by time of printing. Patching and several new sections are anticipated.

Some time was spent on discussion of insurance coverage for public liability. Renewal for the policy was on the table and members of council expressed some dissatisfaction with the lack of payment to complaints issued against the village deemed by council payable. Representative of the firm has requested an audience with council and this was agreed upon.

Regarding the new North Street well Clerk C. R. Robinson will write the Ontario Water Resources Commission requessting details. It is understood the contract now has been let but no official word has been received of project start, etc.

Application from the Top Valu Gas Mart for permission to drain car wash water into the village system was dealt with briefly with referring of the matter to the United Counties Sanitary Engineer John Mullineaux for decision on feasability.

Accounts paid were: Hydro. $2,559.22; water, $7,801.75, and village, $15,619.096.

**UNDECIDED**

## Library Status?

Future status of the Winchester Library still is undecided. The future holds library status as either an Association, similar to its present operation, or a Free Library.

As the situation is presented at municipal council, the two sides of the coin are in some doubt. In the case of present operation as an Association the provincial grants to the library will be forfeited at the closing of 1966. This follows in line with provincial preference for a free library termed public. This would leave the financial support to the membership and the village.

Membership annually pays close to $200 in fees. This, added to a grant from the village and the to be absent provincial grant have covered library expenses. The library is entitled to one-half mill from the village amounting to $800-$900. This amount has not been taken advantage of in its fullest to date. The system of village funds was granting of an amount specified by the Library Board at budget time each spring.

If the Association type library were to remain, and it has been given tentative approval for at least one more trial year, the library undoubtedly would be forced to request closer to the maximum grant. In this case the library will continue to operate under the present board with no change in policy or hours.

On the other side of the coin is the Free Library termed Public that in the minds of the Library Board and Council leaves many unanswered questions. Understanding at this juncture is that the library in this instance would receive provincial grants to the tune of forty per cent. of the first $1,000 expenses per year and a smaller portion on expenses above this amount. Prior to discussion at Monday evening's council session Clerk C. R. Robinson had written the Department for more reliable information. The reply was vague. It did not point out the definite scope of the library whether it would serve just the village as now or include outlying township areas.

The Free Library, as understood by council and board, would operate similar to present operations with addition of several services. These include availability of travelling libraries, films and other information. Control would be by a seven-member board. Composition of the board would be three members appointed each by council and public school board, with the village reeve an automatic member. Members of nominating municipal boards could not sit with the library officials.

Previously the Library Board had passed a resolution to council requesting the transfer from association to free status. This request was reviewed by council and the financial aspects were considered carefully. It is on this matter the case rests. Final decision awaits reconsideration of the problem by both Library Board and Council. If a change in status is to come about it must be made by the end of the current year to qualify for grants.

## Hospital Awaits November 7th

November 7th is an extremely important date in the life of the Winchester District Memorial Hospital.

The hospital on that date will be re-surveyed by officials in order to determine its status of accreditation. Re-survey comes within twelve months of the original survey that granted provisional accreditation of the Winchester Hospital.

The re-survey reclassifies the hospital in one of three categories: full accreditation, provisional accreditation renewed, or no accreditation.

Needless to say, all areas of the hospital, board, administration, medical staff, and staff are confident and extremely hopeful of gaining full accreditation.

## Mrs. Percy Durant Second Winner E.O.D.A. Contest

Second Winchesterite has been a winner in the Golden Triangle Booster Campaign, sponsored by the Eastern Ontario Development Association in cooperation with the Winchester Chamber of Commerce.

Enjoying a double passport to Expo 67 will be Mrs. Percy Durant of Winchester who held winning number 10707.

This week's winning numbers are 10139, 2466, 10707, 9004 and 11028.

## Halloween Party Off This Year

Dwindling attendance has caused cancellation of the annual Halloween Party in the Community Centre on the eve the ghosts and goblins walk.

Co-sponsors of the gathering of spooks, Winchester Legion Branch 108 and the 100 Club, have at least temporarily set aside any Halloween plans. At its beginning several years ago the party was well accepted and grew in acceptance. However, numbers entering costume contests and picking up bags of candy have fallen off steadily to an all time low last year.

Considerable expense is involved in the evening for the clubs and lack of enthusiasm on behalf of participants called the cancellation. As discussed, the two organizations will consider sponsorship of a party another year or this year possibly if the demand is made known.

# District Couple Honoured On 25th Anniversary

A family dinner at Sherry's Restaurant, Ottawa, marked the 25th Wedding Anniversary of Mr. and Mrs. Harold Marriner.

The Marriners were married in St. Paul's Anglican Church, Osgoode, on September 27, 1941. The bride, the former Eleanor Jones, is the daughter of Mr. and Mrs. Frank Jones of Osgoode, and the groom the son of Mr. and Mrs. Ernest Marriner of South Mountain.

They have three daughters, Joyce (Mrs. Reg. LaPorte), Winchester, Lynn of Ottawa, and Karen at home, and one son, Francis of Ottawa, and one grandchild, Kevin LaPorte.

Previous to their anniversary the couple was honoured by relatives and friends in the Anglican Church Hall September 24. At that time they were presented with many beautiful gifts following an address read by their daughter, Mrs. Reg. LaPorte. The honoured couple thanked all.

Anniversary guests were from South Mountain, Osgoode, Winchester, Ottawa, Prescott, Cardinal, Winchester Springs and Chesterville.



## BIRTHS

Following is a list of recent births at the Winchester District Memorial Hospital:

On Tuesday, Sept. 27, 1966, to Mr. and Mrs. James Primrose, of Cardinal, a daughter

On Wednesday, Sept. 28, 1966 to Mr. and Mrs. Ray Smollett, of Iroquois, a daughter.

On Wednesday, Sept. 28, 1966 to Mr. and Mrs. Douglas Mitchell, of Chesterville, a son.

On Wednesday, Sept. 28, 1966 to Mr. and Mrs. Walter Hoogwerf, R. R. 2 Iroquois, a son.

On Thursday, Sept. 29, 1966, to Mr. and Mrs. Brian Savage, of Morewood, a son.

On Sunday, Oct. 2, 1966, to Mr. and Mrs. Bernie Markell, R. R. 2, Iroquois, a son.

On Sunday, Oct. 2, 1966, to Mr. and Mrs. Gary Collins, of Winchester, a son.

On Sunday, Oct. 2, 1966, to Mr. and Mrs. Percy Belair, R. R. 2 Moose Creek, a daughter.

On Monday, Oct. 3, 1966, to Mr. and Mrs. Frank Mullen, of Williamsburg, a son.

On Monday, Oct. 3, 1966, to Mr. and Mrs. James Locke, of Dixon's Corners, a daughter.

# Married At Chesterville

St. Mary's Catholic Church, Chesterville, was the scene of a pretty autumn wedding on Saturday, October 1st, when Rev. Father J. J. Collins joined in marriage Rita Yvonne Belanger and Patrick Lapierre. The bride is a daughter of Mr. and Mrs. Eugene Belanger, Winchester. Baskets of white and pink gladioli adorned the altar for the eleven a.m. ceremony. Sister Mary Bryan was soloist and organist.

Ushering the guests were Gerald Belanger, brother of the bride, and David Gannon of Winchester. Richard Cayer, of Winchester assisted the groom.

Given in marriage by her father, the bride wore a white floor-length satin gown featuring an alencon lace bodice and matching overskirt of embroidered nylon with lace edging. Miniature seed pearls and sequins enhanced the scalloped neckline and she carried a cascade of red roses and white mums.

Attending the bride were Miss Sandra Belanger, maid of honour, and Mrs. Edna Eldridge, bridesmaid, sisters of the bride, and Miss Pauline Cardinal, bridesmaid. They wore identical floor-length gowns of lime green crepe featuring moss green velvet bodices and sleeves. The empire waistlines of the gowns were accented with satin trim and they carried colonial bouquets of yellow pom pom mums.

The mother of the bride was attired in a jade green crepe enesmble with black accessories and a corsage of white mums.

Following the ceremony, a reception was held in the Chesterville Legion Hall. To travel on a honyemoon to Quebec City the bride selected a two-piece pink boucle knit suit, black accessories and a corsage of white carnations.

Guests attended the wedding from Brockville, Cornwall, Chesterville, Toronto, Williamsburg, Crysler, Eastview, Ottawa, Russell, Point Gatineau, Montreal, Prescott and Winchester.

—Photo by LaSalle

### *Personal News . . .*

Guests on the week-end of Mr. and Mrs. A. K. McDonald of town were Mrs. R. G. Marshall of Burlington and Mr. and Mrs. James McDonald of Ridgetown.

Mrs. Sadie Lannin of Merrickville, and Mrs. Allan Cinnamon visited Mrs. Kenneth Cinnamon of Winchester. On their return home, accompanied by Mrs. Cinnamon, they called on Mrs. Adriaan Van Breugel.

# *Final Tribute Paid Memory Mrs. Chester Timmins*

A beloved and respected senior citizen of Winchester, Effie May Timmins, widow of the late Chester Bidwell Timmins, died in Winchester District Memorial Hospital on September 23rd.

At 91 years of age Mrs. Timmins had been ill for a short period of time. Born in Mountain Township March 22, 1875, she was the daughter of John Robinson and his wife, the former Mary Ann Mulloy. She attended the Mulloy School in Mountain Township for her primary education.

A member of St. Paul's Presbyterian Church, Winchester, she is widely mourned by family and friends. She had been a resident of the village for 60 years.

Surviving are one son, Preston I. Timmins, of Kingston; and two daughters, Anna (Mrs. Ewart McInnis) and Helen (Mrs. William Hitsman; six grandchildren and twenty great grandchildren.

Rev. A. J. MacDonald conducted the funeral service from the Vice and Craig Funeral Home on September 26th at two p.m. Pall-bearers were grandsons Graham McInnis and Donald Timmins, and Wesley Johnston, Lloyd Guy, Donald Casselman and William Trip. Interment was in Maple Ridge Cemetery.

# Senior Winchester Twp. Citizen Mrs. Carrie D. Barkley Dies

Carrie D. Barkley, a senior Winchester Township citizen, widow of Wesley G. Barkley, died September 27, 1966, in her 94th year. She had been confined to hospital for a short period.

Born in Sittsville, she was the daughter of Robert Johnston and his wife, Elizabeth Estey. She married Wesley Barkley in Richmond May 27, 1891. She was a member of the United Church.

Surviving are two sons, Harvey, with whom she made her home, and Colborne of North Syracuse; three daughters, Ida, (Mrs. Arnold Johnston), of Cazenovia, N. Y.; Luella (Mrs. Frank Nesbitt), Winchester Springs, Helen (Mrs. Donald Cross), of Chesterville; and three generations of grandchildren. Two daughters and one son predeceased their mother.

Rev. D. L. Gordon conducted the funeral service from Vice and Craig, Chesterville, on September 29, at 2 p.m. Interment was made in Maple Ridge Cemetery.

Pall-bearers were Lloyd Merkley, Gerald Styles, Lyle Munro, Harold Munro, Carl Merkley and Edwin Munro.

# To Distribute Prize Winning Place Mats

Interest in the Carleton County safety placemat competition was not widespread but entries judged were excellent. Winner of the competition was Isabelle Johnston of Metcalfe. Her placemat will be reproduced and be made available to all rural organizations for use at banquets.

Other winners in order of placing were Mrs. Reta Campbell, Ottawa; Beth Burden, Kingston; Bonnie Brownlee, Manotick, and Peggy Bourne, Ashton.

**For Sure-Fire Results Try A Press Classified!**

# Merchants Enter Hydro Blanket Special Sale

Winchester appliance dealers are participating in this year's "Hydro Special" promotion that gives the purchaser of a new electric dryer between October 1 and November 12 a free electric blanket.

Participating in Winchester in co-operation with the Winchester Hydro are appliance dealers in the village, Davidson's, Geggie's Hardware, Holmes Plumbing and Heating, MacIntosh Furniture, Appliances and Television, and Vice and Craig Limited.

The utility and the appliance dealers have dryers and blankets in stock now. The floral print blanket is double bed size and comes with a single control.

DIAMONDS

Priced To Suit Any Purse

Terms Arranged If Required

Alex W. Davidson
WINCHESTER
774-2102

# Birthday Wishes From Sweden

Birthday greetings on Monday came to Mrs. W. J. Cass all the way from Stockholm, Sweden. Answering the telephone on Monday Mrs. Cass was asked to wait a moment. Then came the sound of very familiar voices as if speaking only from across the street, not across the Atlantic. Mr. and Mrs. F. M. Cass had called to wish a happy birthday. Mr. and Mrs. Cass, now travelling in Europe, were proceeding to Oslo on Tuesday.

**Has your Subscription expired?**

MURIEL'S FLOWERS
F.T.D.
Phone 774-2201
Winchester

Jo-Anne Shoppe
774-2003 "SATISFACTION" Winchester

YOUNG... BOLD...and FLATTERING

colour AND corduroy

co-ordinates

mix 'n match

loden - royal blue - burgundy

Trimly styled A-line skirt with front pleat. 6.98

Smartly styled Stove-Pipe Pants with concealed zipper. 6.95

Double Breasted Pea Jacket and Skirt. 14.95

Long sleeved fine cotton Lycra, by Penmans, rolled neck pullover. Perfect companions. In Burgundy, Gold, White, Black, Loden. Sizes Small, Medium and Large. All washable. 3.95

BE SURE AND LOOK AT OUR CAMEL HAIR AND TWEED PANT SUITS & CO-ORDINATES

IGA Has Everything For Your Thanksgiving Feasting . . .



GRADE "A" FRESH FROZEN PRE-DRESSED
TURKEYS
TWENTY POUNDS AND UP 38¢ lb.

Grade "A" Fresh Frozen Pre-Dressed - 6 to 10 lb.
YOUNG TURKEY BROILERS 39¢ lb

Hygrade 1-pound package
Sliced Bologna 49¢

Shopsy's 2-ounce package
Sliced Smoked Meat 3 - 69¢

TOP VALU FRESH FROZEN SELECTED GRADE "A" PRE-DRESSED — 7 to 10 lb. average
TURKEYS 45¢ lb
"The Turkey With The Handle"

Elliott's New Twin Pack
Steak Pies 29¢

Legrade Rindless 1-lb. package
Sliced Side Bacon 99¢

Stokley's Fancy 15-ounce
HONEY POD PEAS 2 tins 29¢

Stuart House 25 foot roll
12" WIDTH FOILWRAP each 29¢

Shirley Gay 24-ounce
FRESH APPLE PIES 3 for $1.00

Aylmer 15-ounce
CHOICE PEACH HALVES 2 tins 49¢

Ocean Spray Whole or Jellied 15-ounce
CRANBERRY SAUCE each 25¢

Libby's 28-ounce
FANCY PUMPKIN 2 tins 45¢

Aylmer 14-ounce
FANCY KERNEL CORN 5 tins 89¢

Top Valu 10-ounce
CANNED SOFT DRINKS 12 tins 88¢

Top Valu 2-pound packages
LONG GRAIN RICE 3 pkgs. 88¢

E. D. Smith 15 ounce
TOMATO KETCHUP 4 for $1.00

AN IGA SPECTACULAR
TOP VALU
TOMATO JUICE
48-ounce tin
19¢

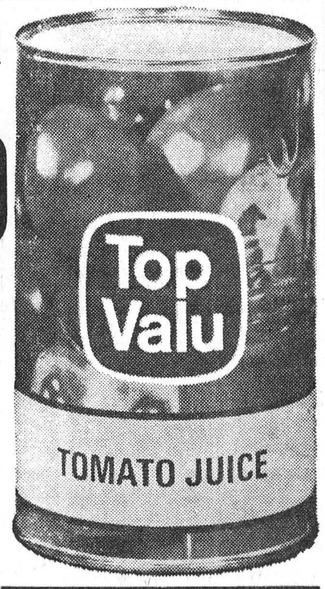


NEW CROP OCEAN SPRAY FRESH
CRANBERRIES
one pound package 25¢

BARCLAY'S WILLIAMSBURG
WINCHESTER LEN STECK
PORTEOUS' VERNON

There's MORE in STORE for YOU at ... IGA

# O.P.P. Report

O.P.P. officers in Dundas County last week patrolled 9389 miles of highway and secondary roads in a total of 632 duty hours. As a result, 34 traffic charges were laid and 17 warnings issued. Six property damage and one personal injury accident were reported and investigated. Minor injuries were suffered by three persons.

O.P.P. personnel were called in from Ottawa, Rockland, and Long Sault detachments to assist in the search for George Frederick Babcock, age 85, who is missing from his home near Bouck Hill. Also used in this search was the O.P.P. aircraft and police dog from Kemptville detachment. Mr. Babcock to this date has not been found. At the time of his disappearance Mr. Babcock was accompanied by a small black dog which resembles a spaniel. Anyone in this area who should see a dog fitting that description is asked to call your nearest O.P.P. detachment.

Five thefts which were reported last week are presently under investigation. Officers also answered calls to one disturbance and 24 others arising from different circumstances. 14 hours were spent in the courts with 110 convictions registered.

One residensce was searched for liquor kept for illegal sale and one charge was preferred under the Liquor Control Act of Ontario.

**A Tip for the Parent and Teen-ager** — Did you know that the law requires all persons carrying a firearm must be the holder of a valid gun licence. The minimum age to obtain a licence is 15 years. A firearm includes air rifle, pellet gun, bow and arrow, and crossbow.

**TIPS FOR THE DRIVER**

The Highway Traffic Act states: "When on a highway at any time when lighted lamps are required to be displayed on vehicles, the driver of a motor vehicle equipped with multiple beam headlamps shall use the lower or passing beam when—

(a) approaching an oncoming vehicle within 500 feet; or

(b) following another vehicle within 200 feet, except when in the act of overtaking and passing."

• SELL • RENT • SWAP • HIRE • BUY • SELL • RENT • SWAP • HIRE • BUY • SELL • RENT • SWAP • HIRE •

# LOW COST CLASSIFIED ADS GET RESULTS

• HIRE • BUY • SELL • RENT • SWAP • HIRE • BUY • SELL • RENT • SWAP • HIRE • BUY • SELL • RENT •

## FOR SALE

FOR SALE — Labrador Retreivers, 8 months old, innoculated, $25.00. G. Setterfield, Metcalfe, phone 56 r 32. 22c

FOR SALE—Approx. 10 acres, 500 feet fronting on hard top road. 13 miles from city limits. Apply in writing to Box 111, The Winchester Press, Winchester, Ont. 22c

## FOR SALE

FOR SALE—1 girls' wool maroon checked with black, pile lined coat, with hood, size 12-14. Apply to Mrs. R. Wylie, Phone 774-3267. 22p

FOR SALE—One 30-30 Rifle and gun case and 20 rounds of ammunition, in good condition. $35.00. Phone Metcalfe 17-r-11. 22c

## In Memoriams . . .

GUY—In loving memory of a dear father, Mr. John W. Guy, who passed away October 4th, 1961.
Gone from us but leaving memories,
Death can never take away.
Memories that will always linger,
While upon this earth we stay.
—Ever remembered by son Ralph, and wife Geraldine. 22p

GAMMELL—In loving memory of a dear son and brother, Bob, Ward Gammell, who was taken suddenly October 8th, 1965.
A year has passed since that sad day,
We miss you because we loved you
More precious than wealth untold.
No treasure on earth can replace you,
Your memory will never grow old.
—Lovingly remembered by sister Paula, brothers Bill and Stuart; Father, Mother and Friends. 22c

SHANNETTE—In loving memory of a dear mother and grandmother, Bessie Jane Shannette, who passed away October 9th, 1958.
Your memory, dear Mother,
Will never grow old,
It's locked in our hearts
In letters of gold.
—Ever remembered by the Family. 22p

## Cards of Thanks . . .

CARD OF THANKS—In this way may I thank the many people who were so kind to me during my recent stay in hospital. Special thanks to Rev. Goos and Rev. Pereboom.—Oscar Barkley. 22p

CARD OF THANKS—We wish to thank all our friends and neighbours from Vernon and area for the beautiful rocking chair and money. We would especially like to thank those who planned the enjoyable evening for us. — Linda and Albert Skuce. 22p

CARD OF THANKS—We would like to express our sincere appreciation and thanks to all our friends and neighbours for their many expressions of sympathy, floral offerings and cards received during our recent bereavement in the death of a dear wife, mother and grandmother, Mrs. Harvey Sipes. To Dr. Barton, Dr. Duke, the nursing staff 2nd floor, Lorne Armstrong and Mr. Mervyn Peters, our heartfelt thanks.—Husband and Family. 22p

CARD OF THANKS—I wish to thank all my friends and neighbours for their acts of kindness, cards, letters and visits during my recent stay in the Ottawa Civic Hospital. My thanks to Dr. Berry and all the nurses on the floor. Special thanks to Mr. and Mrs. Robert Davidson and Mr. Willis Hull for their extra help and attention. All your kindnesses will be long remembered.—Elburn Carr. 22p

CARD OF THANKS—We would like to take this opportunity to say thanks for the cards, gifts and congratulatory messages we received since the birth of our son and brother.—Marion, Jim and Vicki Lennex. 22p

CARD OF THANKS—I wish to express my thanks to Dr. Duke and Dr. Sherwood for their quick and efficient action, the nurses and staff of the Winchester District Memorial Hospital, and all others who called or sent cards or remembered me in any way while I was in hospital. A sincere thank you.
22p Kenneth Carlyle

CARD OF THANKS—The family of the late Mrs. Effie Timmins wish to thank their friends and neighbours for messages of sympathy, floral tributes, donations to the Heart Foundation and Cancer Society, the Bible Society and the Hospital Memorial Fund, and other acts of kindness during this recent bereavement. 22c

CARD OF THANKS—We wish to extend our heartfelt thanks and appreciation to all who so kindly assisted, for words of sympathy and beautiful floral offerings extended at the death of our beloved mother and grandmother, Mrs. Carrie D. Barkley. We especially thank the Rev. D. L. Gordon and staff of Vice and Craig Ltd. — The Barkley Family. 22p

CARD OF THANKS—We wish to express our gratitude and sincere appreciation to our relatives, neighbours and friends who honoured us with gifts, and cards on the occasion of our 25th Wedding Anniversary. Special thanks to the people who arranged such a delightful party which made our Anniversary such a happy and memorable event.—Emma and Graham Hess. 22p


## Flat On Your Back

. . . AFTER AN ACCIDENT

Your finances could be flattened too if you don't carry accident and sickness insurance.

Everyday expenses continue and there are medical bills to pay as well.

**CIA's ACCIDENT AND SICKNESS INSURANCE could keep a monthly cheque coming in for quite a while (up to 36 months for accident; up to 12 months for sickness) to help you pay those bills.**

—for further information call—

*Wilbert D. Duncan*
VERNON Ph. Met. 16 r 31
*Lorne Mellan*
BRINSTON Ph. 989-5480
*Mrs. Jessie Runions*
CHESTERVILLE Ph. 448-2266

Lorne Mellan and Wilbert Duncan also represent Farm Fire Mutual Insurance Company.

CIA CO-OPERATORS INSURANCE ASSOCIATION



## EAT OUT...

THIS WEEKEND OR ANYTIME

SPECIAL THANKSGIVING DINNER

A LARGE VARIETY OF PACKAGED CHOCOLATES

Open Bowling Friday & Saturday Nights

— CALL —
774-2808 or 774-2809

MAIN CORNER
COFFEE SHOP
WINCHESTER
HARRY L. FLORA






## SAVE

ON THESE
*FOOD SPECIALS*

Chocolate Cookies . . . . 2 lbs. 69c
New Cheese, lb. . . . . 55c
Mincemeat with Rum, lb. . . . 27c
Turnips, lb. . . . . 6c
Bananas, lb. . . . . 10c
Swift Margarine, . . . . 2 for 57c
Monarch Dressing, 3 kinds 2-49c
Heintz Catsup, 15-oz. . 2 for 69c
Seedless Raisins, bulk, 2 lbs. 59c
Coconut (unsweetened) pkg. 19c
Walnuts (white, broken), lb. 89c
Crispy Flake Shortening, lb. 32c

BEST MEAT BUYS

Fresh Killed Turkeys, lb. . . 48c
Pork Tenderloin, lb. . . . . $1.29
Burns Bologna, lb. . . . . 39c
Essex Wieners, 1-lb pkg. . . . 55c
Spare Ribs, lb. . . . . 49c
Pork Liver, lb. . . . . 39c
Hamburg, lb. . . . . 49c
Haddock Fillets, lb. . . . . 49c

MacPHERSON & SUMMERS
COLD STORAGE . . . . 774-2613
EAST END MARKET . 774-2103


### CLASSIFIED ADVERTISING RATE

For Sale, Wanted, Lost and Found Advts., not over 25 words, 75 cents for the first insertion and 50 cents for each subsequent insertion. Card of Thanks, $1.25 minimum. In Memoriams $1.00 with four-line verse, 25c for each extra 4 lines of verse. Advts. for this column are inserted on a **Cash Basis only.** They will not be accepted over the phone or by mail unless the party has an open account with us, or unless the cash accompanies the order.

## FOR SALE

FOR SALE — Baby Carriage, navy blue, with metal body. used very little, price $25.00. Also baby bath, pink, and bottle sterilizer. Phone 774-6923. 22-23c

FOR SALE — Stone residence, corner of Main and Louise Sts., home of the late Mr. and Mrs. Chester Timmins. Please contact Preston Timmins through Mrs. Wm. Hitsman, Winchester, Ontario. 22c

FOR SALE—Oliver 77 Tractor, in good condition. Apply to Cecil Strader, Winchester, ph. 774-5667. 22p

FOR SALE—Electric Gestetner Duplicator, with cabinet, excellent condition, available about October 20th. May be seen at Lane Adams Crusade Office, St. Lawrence Street, Winchester, phone 774-2701. 22-23c

FOR SALE — Marconi Combination Radio and Record Player, in good working order. Apply to Mrs. Hugh Eadie, telephone 774-2203, Winchester. 22c

FOR SALE — A 1961 Chrysler Windsor, fully equipped, one owner, reasonably priced. Telephone 774-3020. 22p

FOR SALE—10-inch Quaker Oil Space Heater with circulating fan and pipes, in good condition. Apply to Hugh Porteous, Winchester, Phone 774-5175 22p

FOR SALE — Beautiful Black Seal Coat, size 40, nice design, paid $289., worn twice will sell for $100.; Brown Squirrel Jacket size 40, in good condition, only $50.; Large White Silver Fox Collar, suited for fall coat, only $35. Apply to Mrs. Mary Ardelaan, R.R. 1, Brinston, 652-4024. 22-23c

FOR SALE — 3-bedroom House in Winchester Springs. Phone Winchester 774-6920. 21-22c

FOR SALE — Serviceable Yorkshire Boars, bred and open gilts, some bloodlines and including champions at fall fairs. Sires and ancestors high score on A. R. Apply to Earl Quinn, Metcalfe. Phone 7 r 11. 21-22p

FOR SALE—McClary Refrigerator, 9 cu. ft., in good condition. Aprons and Quilt Tops always on hand. Mrs. P. S. Durant, Winchester, phone 774-2745. 21-22p

FOR SALE—Business Property on St. Lawrence Street in Winchester, formerly known as the "Tot Shop." Very reasonably priced with small down payment and easy monthly terms. Will also consider leasing with option to buy. Apply to J. H. Keyes, Main St. East, Winchester. 21-22c

FOR SALE—200 Sheets of Tin Roofing; large quantity of Insulation Brick Siding, like new, reasonable; Forced Air Oil Furnace with pipes; 200 gallon Oil Tanks; Metal Fire Escape Stairs; large truck load Mixed Lumber $90.00; Hardwood Flooring. Bargains of every description. Apply Meyers Used Lumber, Hwy. 43, Kemptville, write or phone 1256 Kitchener Ave., Ottawa, 731-4745. 21-22c

FOR SALE—9-pc. Dining Room Suite, in good condition. Phone Winchseter 774-2324. 21-22p

FOR SALE—1 12-inch Quaker Oil Space Heater with fan, tank and piping; also 1 converted oil burning kitchen range. Apply to Graham Pemberton, R.R. No. 4, Winchester, telephone evenings 774-5501. 21-22p

MEYERS USED LUMBER—Big savings—material of every description. Now open daily, 9 a.m. to 6 p.m. except Sunday. Highway 43, one mile east of Kemptville, Ontario. 1tfc

FOR SALE — 1 Haverly Milk Cooler, 11-can capacity, drop-in type, in good condition, can be operated in unheated building. Price $125.00. Apply to George Smith, R.R. 1, Cardinal, phone 657-4573. 20-22c


## COLIGAN and SON PLUMBING

for all your plumbing needs call your "Coligan Man"

PHONE SOUTH MOUNTAIN 989-2081


## FOR SALE

HAY BOUGHT AND SOLD
Phone Morrisburg 543-2900. 12yr

FOR SALE—20th Century House Trailer, 40' X 10' fully equipped with Automatic Washer, Refrigerator, Gas stove and furniture. Everything in good condition. May be seen at the residence of Paul Whitteker, 2 miles west of Williamsburg. Phone 535-2454. 17tfc

## WANTED

MALE HELP WANTED — Aggressive young man for grocery store. Application forms may be picked up at Winchester IGA Store. 22c

WANTED—Men for galvanizing and finishing steel products. Year round employment. Phone 543-2900 between 9 a.m. and 12 noon. 22-23c

WANTED—Man for plant work and driving company truck. Married man preferred, between 21-35 years of age. Must have good driving record. Telephone 543-2900 between 9 a.m. and 12 noon. 22-23c

WANTED—Man to do Welding and Maintenance Work. Steady employment. Phone 543-2900 between 9 a.m. and 12 noon. 22-23c

WANTED — Girl for Secretarial Work, must be experienced in all phases of general office work. Phone 543-2900 between 9 a.m. and 12 noon. 22-23c

WANTED — Housekeeper for elderly couple, to live in, new bungalow in Metcalfe Village. Telephone Metcalfe 41 r 3. 22-23p

MALE HELP WANTED — One labourer required immediately. Telephone 448-3123, Univex of Canada. 22p

## AUCTION SALE

At my residence on St. Lawrence St. in Winchester, Ontario.

**Saturday, October 22nd**
**Commencing at 1:30 p.m.**

The following will be offered for sale:

2 beds with springs and mattresses; 1 wool mattress; dresser and wash stand; dressing table, chair and lamp; floor lamp; extension table and 6 chairs; kitchen chairs; studio couch; 2 upholstered chairs; 2 rocking chairs; high chair; stands; cupboard; commode; jars; bake board; bread box; tea kettle; 2 butter bowls with ladle and print; cooling can; churn; pictures; oven for oil stove; sealers.

Power lawn mower; garden cultivator; root seeder; wheelbarrow; ladder; scythe; sickle; shovels; rakes; hoes; axe; sledge; stone hammer; crowbar; some garden hose; quantity large hose; quantity of dishes; pressure cooker and other cooking utensils; tools: wrenches, saws, etc. Some antique items.

—TERMS OF SALE CASH—

MRS. LAWRENCE WALKER, Proprietor

HAROLD BALL, Auctioneer. 22-23p

## AUCTION SALE

FURNITURE, ANTIQUES AND HOUSEHOLD ARTICLES

Having sold my property I offer the following articles for sale by Public Auction on Highway 31, about 10 miles South of Ottawa, in the Village of Greely, Ontario, on

SATURDAY,, OCTOBER 15th
Starting at 1 p.m. sharp

1 Chesterfield, 2 Large Chairs 1 Davenport, 4 Iron Beds, 3 Mattresses, Quilts and Blankets, Feather Pillows, 2 Small Rocking Chairs, 1 Rug 12x12 ft., 1 Toilet Cabinet, 3 Wash Stands, 3 Dressers, 1 Chrome Kitchen Set, 4 Chairs; 1 Kitchen Cabinet; Round Oak Extension Table; 6 Oak Chairs; 1 Square Dining Room Extension Table, 9 Kitchen Chairs, 2 Congoleum Rugs, 10 x 12.

1 Ironing Board, 1 Electric Stove, 1 Rangette, 4 Trunks, several Hand-made Quilts, Coal Oil Lamps, Crocks and Jars, Old Picture Frames, 12 Bee Hives, Carpenter Tools.

Quantity of Dishes and Household Utensils, 1 Connor Washing Machine, Electric Lamps, 1 Lawn Mower, Garden Tools, some Antique Articles, and many unlisted articles.

TERMS OF SALE — CASH

MRS. CATHERINE T. KELLY, Prop.

STEWART JAMES, Auct.
Phone Mectalfe 57r41 22c

## FEMALE HELP WANTED

Written applications are invited from those interested in Laboratory, Checking and Control Work. Applicants should have a minimum of Grade 12 education and the appointment will be subject to medical approval.

All employee benefits are available to the successful applicant. Confidential replies should be so marked and directed to the attention of the Factory Accountant.

NESTLE (CANADA) LIMITED
CHESTERVILLE, ONTARIO 22-23c

## NOTICE

ATTENTION PENSIONERS

I am prepared to provide room and board in comfortable surroundings, private home. For further information write to Box 63, Hallville, Ontario. 22-23p

## WANTED

WANTED—Will mind children in my home, Monday to Friday. Phone Metcalfe 49 r 12. 21-22p

WANTED—Truck Driver - Salesman. Preferably 25 years of age. Good working conditions. Apply in writing to Box S-212, The Winchester Press. All replies strictly confidential. 21-22c

WANTED—We will pick up your sick or dead animals and will pay you according to quality. For prompt service call collect, Herb Loucks, 774-5250 or Mackabee at Crysler 987-2818. 18tfc

WANTED—Your animals, dead or alive, with no cost to you. Will pay $2.00 per call for cows and horses. For prompt 24-hour service call collect, Gerard Hebert, Crysler, Ontario, phone Chesterville 448-2612 or Crysler 987-5364. Licence No. 22 C 66. 4tfc

WORK WANTED — Painting & Decorating. For more information and estimates, apply to Doug Durant, Mountain, Ontario telephone S. Mountain 989-5633. 51yr

WANTED — Full time housekeeper or couple for comfortable 3-bedroom Ottawa home. Gentleman with high school daughter. Woman to take full charge of house. Job available for husband if suited. Please reply giving full details along with salary expected to C. C. Meyers, 1256 Kitchener Avenue, Ottawa 10, phone 731-4745. 21-22c

Township of Mountain

## TENDERS

**For the Supply, Haul, Place and Compact Granular Base Course Class "A" — Contract No. D.R. 719-2A.**

Sealed Tenders on forms supplied by the Township will be received by the Township Clerk at his office at South Mountain until 12 o'clock noon, D.S.T., on October 11th, 1966.

For placing Granular "A" on the Township Road between Lots 12 and 13, Con. II to V, Township of Mountain, a distance of 5 miles.

Specifications and form of tender may be obtained at the Clerk's Office, South Mountain.

Each tender must be accompanied by a marked cheque for an amount equal to at least 5% of the total tender and the successful bidder must provide a contract bond, by an approved guarantee Company, for 25% of the total tender.

The lowest or any tender not necessarily accepted.

G. L. GRAHAM, Clerk,
Township of Mountain. 21-22c

## TO RENT

FOR RENT — House, south of Winchester, on Highway 43. Available October 15th. Apply to Fred A. Holmes, Winchester. 22-23p

TO RENT—In Winchester, rooms with kitchen privileges. Phone Winchester 774-3694. 21-22p

APARMENT FOR RENT — A fully furnished bachelor apartment; heated; separate entrance; rent reasonable. Apply to Mrs. Walter MacDonald, Winchester, phone 774-2331. 20tfc

FOR RENT — Four-room heated apartment over Jo-Anne Shoppe in Winchester. For further information telephone Kemptville 258-3024. 20tfc

FOR RENT—Modern 2-bedroom apartment, heated, centrally located, Village of Winchester. Telephone 774-2413. 16tfc


Sheldon Robinson
representing
McNEIL MOTORS MANOTICK LTD.
May we have a call from you before you buy!
— Phone Manotick —
692-3503 or 692-3255
— Phone Winchester —
774-2820



## FOR SALE

- 2—M. F. COMBINES
- 1—A. C. COMBINE
- 1—I. H. C. COMBINE
- GRAIN AUGERS
- GRAIN BOXES
- NEW IDEA and KNIGHT Manure Spreaders, Corn Pickers.

A Good Stock of I.H.C. Repair Parts On Hand

R. H. Beckstead and Son
Parts — Sales — Service
Phone 535-2103 Williamsburg 7tfc


## NOTICES

**SPENCER AND SPIRELLA**
For individually designed garments and bras that really are comfortable, why not arrange an appointment with your figure stylist with ten years experience? She will help you choose the right type just for you. All through October a lovely material is on sale. Contact Mrs. Ethel Serviss, 194 Caldwell Dr., Iroquois. Phone 652-4367. 22-25c

**FARM SERVICE**
The highest premium paid for your dead and disabled cattle and horses, according to size. Please call Collect, C. F. Woods, Phone 989-6176, or Edwin Woods Phone 989-5281, Mountain. Licence No. 34-C-66. Cash will be paid when picked up. 37tfc

**PERSONAL**—Hygienic Supplies (Rubber Goods) mailed postpaid in plain, sealed envelopes with price list. Six samples, 25c; 24 samples, $1.00. Mail-Order Dept. M-57, Nov-Rubber Co., Box 91, Hamilton, Ontario.


## Dull Clippers?

Here's Good News!

We are still sharpening both domestic and commercial clippers. Sharpening and repairs reasonably priced.

D. A. MALLORY
Phone 774-2327 Winchester



## N. TENENBAUM
OPTOMETRIST
MORRISBURG, ONTARIO

Successor to
ART WAHLROTH, O.D.

— HOURS —
Every Tuesday & Thursday
by appointment, please call
543-3055



ROCK OF AGES — Look for this seal. It's your guarantee of permanence.
J. L. KINKAID
Phone KI 3-3184
Morrisburg
FAMILY MONUMENTS Authorized Dealer
"Cemetery Lettering"



## YES, we do . . .

- Slaughter your Beef or Pork
- Cut to your specifications
- Use Double Waxed Paper
- Always Fast Frozen
- Rent Lockers, by the month or by the year
- Cure Bacon
- Have a good stock of Beef and Pork on sale at all times
- Buy Hides
- Want to buy young Heifers and Steers

for more information call collect

BLOM MEATS
Phone 989-6053 Mountain



## Go-Go

Where The Action Is . . .

ALEXANDER'S LUNCH

YOU DO NOT NEED RESERVATIONS



## Sullivan Bros.

*GENERAL CONTRACTORS*

* * * * *

WATER TANK SERVICE
EQUIPMENT RENTALS
AIR COMPRESSOR
BULLDOZERS — D7; D4 and 977
¾-YARD SHOVEL
GRAVEL, SAND, FILL

* * * * *

Phone Chesterville
448-2660



## REAL ESTATE

*. . . Residential*
*. . . Farm Property*
*. . . Business*

FOR INFORMATION CALL
774-2331
W. C. MacDonald
Real Estate Broker
Winchester


## PROFESSIONAL DIRECTORY


**CASS & CASS**
LAW OFFICES
Winchester: Phone 774-2004
Chesterville: Phone 448 2735

**GRAHAM L. CASSELMAN**
C. L. U.
Crown Life Insurance
Group Insurance - Pension Plan
Phone 774-5150 Winchester

**Biccum & McIntosh**
LIMITED
General Insurance - Real Estate
Agents for
North American Life
Phones—Office 774-2410
Residence 774-5775
WINCHESTER - ONT.

**MONUMENTS**
GRANITE and LONITE
Local Representative For
LONS MEMORIALS
DWIGHT CROWDER
Williamsburg, Ontario
Telephone 535-2683

**HAZEN B. MELDRUM**
Ontario Land Surveyor
102 Pitt Street, Cornwall, Ont.
Telephone WE 2-8124

**THE ROYAL CANADIAN LEGION**
Branch 108, Winchester
Meets on the First Monday of each month in the Legion Hall, Winchester.
All War Veterans Welcome
RAY GUY, President.
ROSS McCONNELL, Sec'y.
ARCHIE RICE, Treas.

**HAROLD D. POAPST**
District Representative, North American Life Insurance Co.
Complete Insurance Service
Automobile - Fire - Wind - etc.
Real Estate Broker
Phone 774-2602 - Winchester

**MONUMENTS**
L. D. Wells & Sons
Formerly C. C. Stubbs & Co.
MONUMENTS, CEMETERY LETTERING
on No. 2 Highway opposite the New Union Cemetery
PHONE KEystone 4-2255
ROSS McCONNELL, Repres.
WINCHESTER. Phone 774-3541
"The Most Modern Shop In Eastern Ontario"

**S. EARL FREELAND, C.L.U.**
The Manufacturers' Life Insurance Company
Suite 403, Victoria Building
140 Wellington St., OTTAWA
Telephones: Office CE 2-3507
Res. Winchester 774-2334

**D. HUGH THOMPSON and SON**
General Insurance
Telephone 543-2287
WILLIAMSBURG - ONTARIO

**FRED S. COONS INSURANCE**
For Prompt Service Call
CHESTERVILLE Ph. 448-2398

**LIFE INSURANCE**
District Representatives of the Mutual Life Assurance Company of Canada: Lyall M. Crowder, South Mountain. Phone 989-2154; Keith Crowder, Brinston. Phone South Mountain 989-5674. Office: Phone 989-2157

**The Provident Investment Company**
Provident Mutual Fund Ltd.
Investors Trust Company
WARD GOWLAND
48 Largo Cres. Ottawa 5, Ont.
Telephone 224-3180

**HENDERSON LODGE NO. 383 A.F. & A.M., WINCHESTER**
Meets in the Masonic Temple on the Second Thursday of each month at 8.00 p.m.
Visiting Brethren Welcome
J. E. BOYD, Wor. Master
DR. W. A. SHERWOOD, Sec'y.

**CROWDER'S INSURANCE AGENCY**
All Lines of General Insurance
Office Phone 989-2157
L. M. CROWDER, Res. 989-2154
C. M. CROWDER, Res.. 989-2149
SOUTH MOUNTAIN, ONT.

**McVEY INSURANCE SERVICE**
Bill McVey - Jim McVey
Phone METCALFE 157
Ottawa 232-7544
Auto - Fire - Farm - Life and Liability

**For Cemetery Memorials See W. J. L. BOYD & SONS**
Representing
R. M. Best Granite Co., Kingston
Architects and Craftsmen of Civic and Private Memorials.
Church Memorials of Bronze, Marble and Brass
Phone 774-2520 - WINCHESTER

**COMMERCIAL PRINTING**
Everything You Need
In The Printing Field
—FREE ESTIMATES GIVEN—
THE WINCHESTER PRESS
774-2524 —— phone —— 774-2525

**SUMMERS INSURANCE SERVICE**
H. E. Summers - E. R. Summers
TELEPHONE 774-2515
A Complete Insurance Service for all lines of Fire and Casualty Insurance. Also low cost Automobile Financing and Insurance Plan.

**R. BRYSON PATTERSON**
OPTOMETRIST
Office Hours: 9 - 12 — 1 - 5
For appointments Ph. 258-2274
Prescott Street, Kemptville

CORNWALL - OTTAWA - MORRISBURG
**MacLEOD, COMRIE & CO.**
CHARTERED ACCOUNTANTS
Licensed Trustees in Bankruptcy
Cornwall 932-3613
Morrisburg 543-2935

**ARTHUR A. CRAWLEY & CO.**
CHARTERED ACCOUNTANTS
OFFICES AT
OTTAWA — TORONTO — MONTREAL — PEMBROKE
BROCKVILLE — SUDBURY — NORTH BAY
SAULT ST. MARIE — WINNIPEG — VANCOUVER
387 Albert St., Ottawa - Phone 233-7715

# Curling Club Opens November 5

Sweepers and sliders take careful note. Winchester Curling Club will open for the season on November 5th. Opening date gained unanimous consent from the members in attendance at the club's annual fall meeting last Thursday evening.

With the official curling opening on November 5th the Club has deemed the following week as Warm-up Week. Each day the club will be available for open curling for members and prospective members. The idea is to give everyone a chance to get out and work out the kinks and perfect on the spring and fall advice of fellow curlers. All prospective members or just persons who have a yen to try the roaring game are invited to attend the Warm-up week and join in and get a few quick lessons from the members on the ice. The club is presently operating with a good size membership but will always welcome new members to the ice and social whirl of the winter season.

Scheduled play will probably begin Friday, November 11th.

Previous to the opennig social-curling evening November 5th, the Club is planning to introduce any new or prospective members to other members of the club at a social evening in the club rooms on Saturday evening, October 29th.

The meeting Thursday evening primarily covered preparations for the fast approaching season on the three sheets of fine ice. Various committees were appointed. Bonspiel plans are already taking shape. Club representatives Ran Wylie and Bill Lloyd attended a district meeting early last week and dates for all area bonspiels were submitted and approved at that time. These dates and locations will be posted in the club rooms as soon as possible.

Discussion on the item of additional ice making equipment was stymied to a great extent by an unpleasant reminder of a current building loan at the bank and only a reasonable size operating account. Members seemed agreed that additional equipment for warm weather periods or emergency use would be a great asset, but the financial aspects presented a sobering thought.

Fees were reviewed as in existence. Fees for new members are: Men, $30.00, ladies, $20.00. Following one year of curling all members have to pay an initiation fee of $100.00 either in a lump sum or over a three-year period.

# Junior Hockey

Decision must be reached this week-end on the fate of a Junior Hockey Club operating out of Winchester. Organization of Junior B leagues in the Ottawa District will take place October 11. To this date no indication of formation of a team or executive officers has been made known.

Winchester for many, many years was a centre for junior hockey through the reign of the Inkerman Rockets and into the late 50's when the Winchester Juniors were packing in crowds and winning a great majority of games. The interest has lapsed into disappearance in recent years.

Revived interest in junior hockey came into the area several years ago with the thriving start of the St. Lawrence Senior League. A training school for players to move to the senior ranks was to be found in the junior circuits. Now this need is multiplied many times with the influx of six new teams in the N.H.L. trying to pick up young players. Financial assistance for individual teams and entire leagues is often received from the professional clubs.

Tentatively an Eastern Ontario Junior B league could encompass teams from Maxville Prescott, Cardinal, Spencerville, Hawkesbury, Russell and Embrun. These locales have indicated their interest. Winchester is situated presently in an enviable position with power to draw players from Williamsburg, Winchester Springs, South Mountain. Mountain, Osgoode, Chestervile and fringe areas of Finch and Kemptville. Certainly there should be no lack of hockey talent in the area.

One admitted drawback is the lack of artificial ice. However, other teams seemingly start the season in out-of-town artificially iced rinks, probably Winchester could manage. The situation rests. Opportunity knocks.

# Softball Finals

Great hitting power has been the secret of success for the Russell Softball team. For the second consecutive year they have won the South Carleton League crown.

In the final game on their home park, before a capacity crowd, they scored six runs on 12 hits to down Osgoode 6-2.

Osgoode scored their "2" in the first inning. Then Doug. Russell warmed up to the occasion and held them scoreless for the next eight.

Osgoode started with Lynn Dewan, switched to Bill Pratt in the third, and then Don Ferguson came on to relieve him in the eighth.

In the neighbouring East Carleton League play-downs, Vernon and Carlsbad Springs are facing each other in a best of five final series.

**VERNON WINS**

All games in this series are being played on the Metcalfe Park. In the first game, on a chilly fall night, Vernon, behind the steady pitching of Bryan Dalgleish, took the first game by a 2 to 1 score. In the second game played the following night, Bryan again was the master and Vernon won 7-2. However, in the third game, Carlsbad fought back with John Harkness on the mound and downed Vernon 6-1.

**Last Minute Report**

The Vernon softball team, for the second year in a row, captured the trophy emblematic of the championship in the East Carleton League.

In a game played on the Metcalfe Park Monday evening, they defeated Carlsbad Springs by a score of 3 to 1 to take the series three games to one.

Garry Ferguson was on the mound for the winners, while John Harkness pitched for the losers.

The winners: Ken Lewis, Garry Ferguson, Bryan Dalgleish, Terry Lewis, Ian McDiarmid, Wayne Ferguson, Don Blair, Jim Ibbotson and Doug. Ferguson. Coach, Winston Bellinger.

League President Roy Porteous was on hand to present the trophy to the winners.




Bowling in the Community League opened Tuesday evening of this week with eight teams vying for league honours.

At an organizational meeting of the league at Flora's on September 29 officers and team captains were named. Organizational leaders are: president, Elzeon Raistrick; vice president, Bruce Kerr; secretary, Mary Levere, and treasurer, Judy Helmer.

Captains of the eight teams are: Bob Levere, Elzeon Raistrick, Garth Helmer, Robert Watson, Bruce Kerr, Leroy Empey, Arnold Stobo and Allan Ennis.

# Calendar of Events

**RUMMAGE SALE AT VERNON**

A Rummage Sale, sponsored by Club 31, will be held in the Club 31 Hall, Vernon, on Thursday, October 6th, from 9.30 to 3 o'clock. Donations may be left with any Club member. 21-22p

**COLQUHOUN UNITED CHURCH ANNIVERSARY SUPPER**

The Colquhoun United Church Anniversary Supper will be held Thursday evening, October 6th beginning at 5:30. Adults $1.25, under 12 years 75¢ 21-22c

**EASTERN ONTARIO PLOWING MATCH DATES**

**Carleton County on October 8th,** on the farm of Allison H. Pratt, 3 miles west of North Gower.

**Clarence Township on October 7 and 8,** on the farm of M. Maisonneuve, St. Pascale, Baylon.

**Dundas County on October 18,** at South Mountain.

**International Plowing Match on October 11 to 14** at Seaforth.

**MONTHLY MEETING WINCHESTER HOSPITAL AUXILIARY, OCTOBER 6th**

Monthly Meeting of the Winchester District Memorial Hospital Auxiliary will be held in the Hospital Board Room on Thursday evening, (to-night), October 6th at 8:00 p.m. Members are urged to attend this important meeting with guest speaker W. C. MacDonald. 22p

**HUNTER SAFETY TRAINING COURSE**

**Connought Rod and Gun Club**

A Hunting Safety Training Course will be held at Connaught Rod and Gun Club, 4½ miles North East of Chesterville on the following dates: Tuesday, October 11th, Saturday, October 15th and Tuesday, October 18th. All three classes must be attended. Time 8 p.m. Fee $1.00 22c

**DANCE AT CHESTERVILLE THIS FRIDAY EVENING**

"The Wild Ones" from Ottawa's Teen Night Club, The Brown Jug will play for dancing this Friday evening in the Chesterville Town Hall. Also present for your added enjoyment the House Group "The Wizards of Idd" Admission is $1.00 with dancing from 9 to 12. Remember the date October 7th. 22p

**N.D.D.H.S. GRADUATION EXERCISES OCTOBER 22nd**

Commencement Exercises at North Dundas District High School will be held in the school auditorium on Saturday, October 22nd at 8:00 p.m. Public invited. 20-21c

**MATILDA CENTENNIAL COMMITTEE PLANNING CEMETERY RENOVATIONS**

The Matilda Centennial Committee is planning to renovate and improve the Dixon's Corners' Cemetery on County Road No. 2, Lot C pt. 17-18, Con. 4; and the Hanesville Cemetery on the west side of County Road No. 1, Lot 31, Con. 5. Anyone wishing to discuss their plots or these renovations is asked to attend a meeting on Friday, October 14th at 8 o'clock in the Hanesville United Church Hall. 21-22c

**ANNUAL MEETING MORRISBURG GOLF CLUB**

The Annual Meeting of the Morrisburg Golf Club will be held in the Clubhouse on October 17th, 1966 at 8:00 p.m. All members are welcome. 22-23c

**ANNUAL HOSPITAL RUMMAGE SALE**

The Annual Winchester District Memorial Hospital Rummage Sale will be held in the Legion Hall, Thursday, October 20th and Friday, October 21st from 9 a.m. to 5 p.m. Donations will be called for if you phone Mrs. Sam Ault, 774-2748, Mrs. Jack Hatcher 774-2534 or Mrs. Howard Willard 774-2210. 22-23c

**ALCOHOLICS ANONYMOUS MEETINGS EVERY FRIDAY STARTS OCTOBER 14th**

Acoholics Anonymous (Rideau-Nation Group) will hold meetings every Friday at 8:30 p.m. at St. John's United Church. Confidential contact Rev. R. G. Percival at 258-3259 or 258-3339. 22c

**MASSEY FERGUSON DEMONSTRATION THIS FRIDAY AT BINSTON**

A Massey Ferguson Demonstration will be held at the Harold Boyd Farm at Brinston on Friday, October 7th at 1:30 o'clock. Smiths Equipment, Winchester. 22p


GUARDIAN DRUG STORES

These Specials Good From October 3rd to 8th

| | | |
|---|---|---|
| ASPERGUM, package of 16 | 57¢ value | 49¢ |
| COLGATE DENTAL CREAM | $1.19 value | 97¢ |
| DETTOL ANTISEPTIC, 7½-ounce size | $1.35 value | $1.17 |
| HEAD & SHOULDERS SHAMPOO | $1.29 value | $1.13 |
| KLEENEX TISSUES, package of 200's | | 16¢ |
| LAVORIS MOUTH WASH, 17-ounce size | $1.25 value | 99¢ |
| LADY PATRICIA HAIR SPRAY | 99¢ value | 77¢ |
| NOXZEMA SKIN CREAM, 5-ounce size | $1.09 value | 88¢ |
| OZONOL OINTMENT, 1¼-ounce size | 85¢ value | 71¢ |
| POLIDENT DENTURE CLEANSER | 98¢ value | 79¢ |
| SYLVANIA AGI or AGIB FLASH BULBS | $1.80 value | $1.39 |
| SYLVANIA M2 or M2B FLASH BULBS | $1.92 value | $1.49 |

Winner Of Kodak Camera During Last Week's Sale — Mrs. Emmerson Herriman, Williamsburg

La Rose Pharmacy

Telephone 774-2633 Winchester



Dundas County and Eastern Counties

PLOWING MATCHES

OCTOBER 18th and 19th

ON THE FARM FORMERLY KNOWN AS THE BERRY FARM IMMEDIATELY NORTH OF THE SOUTH MOUNTAIN FAIR GROUNDS

Evening Banquet on October 19th

for further information contact

WM. GRAHAM, President HARRY WILLIAMS, Secretary



FAMILY STYLE ENTERTAINMENT Winchester

DOORS OPEN 7:00 P.M. CONTINUOUS FROM 7:30

THURSDAY, FRIDAY, SATURDAY OCTOBER 6-7-8

"The Hallelujah Trail"

(In Cinemascope and Colour)

Starring BURT LANCASTER, LEE REMICK, BRIAN KEITH

SUNDAY MIDNIGHT SPECIAL OCTOBER 9

"The Village Of The Giants"

Starring TOMMY KIRK and the BEAU BRUMMELS

"Racing Fever"

Starring JOE MORRISON and GERRY GRONAHAN

(Adult Entertainment and Colour)

MONDAY, TUESDAY, WEDNESDAY OCTOBER 10-11-12

"HELP"

(In Colour)

Starring THE BEATLES

Lord Love A Duck

Starring RODDY McDOWALL, TUESDAY WELD and LOLA ALBRIGHT



CKOY Presents

FOOTBALL

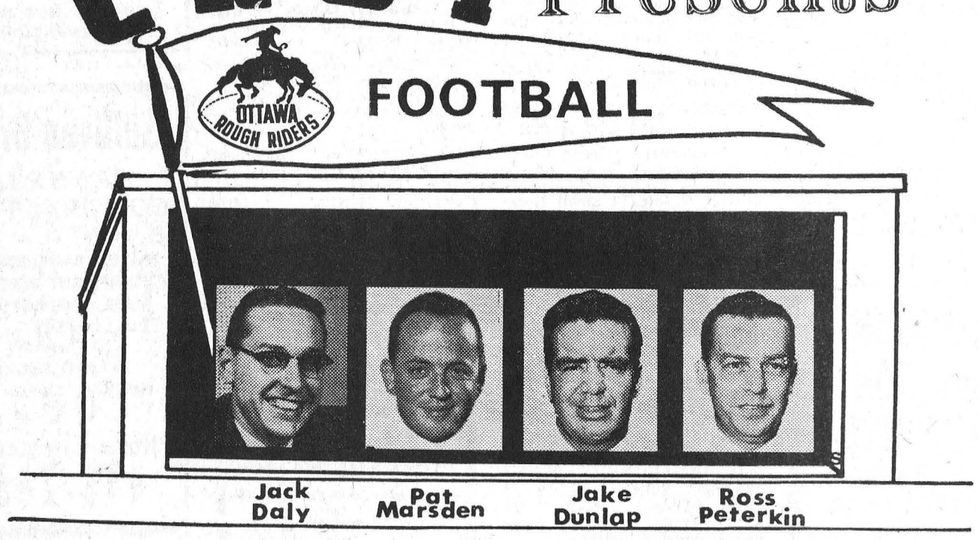


OTTAWA vs WINNIPEG

DIAL 1310 Sat. October 8th 2.00 P.M. DIAL 1310

☆ Pre-Game Warm-Up! 1.45 p.m.

☆ What Happened? (Following the Game)

☆ The Fifth Quarter! (Follows Frank Clair interview)



A CENTURY OF FASHION



Winchester and Chesterville Centennial Committees in conjunction with the Ontario Centennial Planning Board present

Portraits from the Past...

A CENTENNIAL FASHION SHOW

in the

NORTH DUNDAS DISTRICT HIGH SCHOOL AUDITORIUM

on

MONDAY, OCTOBER 31st, 8:00 p.m.







Here is an exciting opportunity for ALL members of the family to relive Fashion history as 39 district models present Canadian Fashions, expertly authenticated in every detail, over the past 100 years. Commentators will provide a colourful description of each fashion. Music, colourful settings and many extras assure a Night To Remember. Proceeds towards Centennial projects in Winchester and Chesterville.

ADVANCE TICKETS $1.00 NOW ON SALE

DOOR PRIZE On Advance Sale Only: $25.00 Gift Certificate On Dress At Jo-Anne Shoppe

# WINCHESTER Press

WORKMAN BROS., Publishers

Established in the year 1888
Published Wednesday Afternoon Dated Thursday.
Subscription Rates: $4.00 per year in Canada; $5.00 per year in the U.S.A., payable in Advance.

1966 PRIZE WINNER CANADIAN WEEKLY NEWSPAPERS ASSOCIATION BETTER NEWSPAPERS COMPETITIONS

Member of the Canadian Weekly Newspapers Association and the Ontario Weekly Newspapers Association

Guaranteed Circulation over 2750
Advertising Rates on Request.

Authorized as Second Class Mail, Post Office Department, Ottawa.

Volume Seventy-Nine — Thursday, October 6th, 1966


## The Meeting

It was an excellent meeting. Called for eight in the evening, the door was not unlocked until eight-fifteen. It was raining outside and you happened to get a little wetter if you had left home expecting the door to be open at eight.

It was an excellent meeting. Fifteen minutes late in getting the door open on the building that was just as cold as the outside. Everyone knew about the meeting so it seemed, yet no one had thought enough to turn up the heat, least of all anyone who had a key to open the door.

It was an excellent meeting. Fifteen minutes late in getting the door open of a building chilled by cool autumn temperatures and the wet outside; the president was half an hour late at the very least. With the door open, the furnace finally throwing off some heat, and the president at least arriving, the people milled for the usual few extra minutes getting a seat in as many corners as were available. The officers selected a table in the middle with their backs to half the members and their other ends appearing in the eyes of the remainder.

It was an excellent meeting. Three-quarters of an hour had elapsed and it was beginning to start. Only one thing left to do. The members were herded to one side of the room in a sort of loose, comfortable gathering. All could then see the essential parts of the officers. Unfortunately the members had moved so much that the officers were left shouting distance away. One more small delay to bring the officers within talking distance of the now smoke-enclouded members.

It was an excellent meeting. The show was on the road about an hour late and the eager members, showing great interest, were still sneaking in to be greeted by applause of the others who had just got seated. The ball was rolling. Usual proceedings took place. Reading of the minutes of the last meeting of similar type one year ago. Disregard of the other meetings or items of interest that may have occurred in the meantime. Request for the reading of the minutes of the annual meeting from a smoked-in corner passed over. Everyone was supposed to be there and should remember everything. After all, it was only six months ago.

It was an excellent meeting. There was only brief comment before the adoption of the minutes. The brief comments suggested that the minutes had indeed been brief and left one wondering what did go on at the last meeting. Minutes adopted without official motion. No doubt one will appear on the books.

It was an excellent meeting. Minutes adopted. Confrontation with the usual meeting procedure. Implication of several important items to be discussed—LATER—in the evening. Nothing like a teaser on important questions to get one thinking in keen anticipation of what is to come. Sideline the important for an hour or so. Now down to serious business in the usual manner. Committees must be appointed. Scrambling in the smokey corners. Anyone not on a committee shrinks to disappear, — anyone on a committee screams five years doing the same thing is too long, new blood is needed. Motion to restore same committee is accepted unanimously. Hard-to-die each committee gets a new member. In most cases it was a matter of pick someone not there to defend himself. Fair democratic elections — or who is not here gets the job.

It was an excellent meeting. Still waiting for those important things. After the opening discussion on who should mow the lawn and followed up by the brilliant discussion on committees, things were really rolling. Few more details on memberships, fees, guests, had to be ironed out. They were all in the minutes that weren't read. Each year the same thing though. You have to discuss these items over and over.

It was an excellent meeting. Here it was, the wait was over. That important matter. Long discussion that should have been finalized prior to the meeting by officers and presented in package form was now thrown out to one-eighth of the members who were dull enough to show for this meeting. Extended blowings of different breezes ensued. Final decision—no money, but should investigate further.

It was an excellent meeting. Very little accomplished until move for adjournment. More than half had disappeared in various numbers much earlier. Meeting adjourned. More after-meeting discussion on same question — same answers.

It was an excellent meeting. It was a nice walk home, it had stopped raining. Disappointing though — missed a much better show on television and learned less than just watching the commercials.

It was an excellent meeting.




"IT'S A LOT OF SORDID, RAKED-OVER SMUT... I'M DYING TO READ IT!"

## SUGAR AND SPICE
### by Bill Smiley



### Long Hair -- Yummy!

What do you think of long hair on boys? I imagine your answer will depend on your age and sex.

If you're a 13-year-old girl, you'll probably roll your eyes toward heaven and ejaculate, "Yummy!", or something of the sort.

If you're a male junior executive in the late twenties, you'll probably sneer, "Revolting!", while secretly wishing you were 10 years younger and could have a go at it yourself.

If you're a young swinger, late-teens, early- twenties, your reaction is probably, "The Greatest!" This group, female, are fad-followers. Fifteen years ago, they wouldn't even look at anybody who didn't have a crew cut.

Males whose forties are fading along with their own hair will probably grumble, "What they need is a year in the army!"

Females of the same vintage are quite likely to coo, "It's sorta cute, really!", as long as their own young male is clean-cut and beardless.

If you're over 50, you probably look with mild amusement, or mild disgust, on the current crops of sheep-dogs, male. You know it doesn't amount to much. You remember the flat-chested flapper, the rumble seat, the coonskin coat and a lot of other items that appalled the oldies of the era.

Personally, I don't agree with any of the above reactions except the last one, though I haven't yet reached that age group. Or that fine plain of tolerance.

**To go back over them. Long hair is seldom yummy. And it is seldom revolting, though it can be. It is not the greatest. Greatest anything. A year in the army solves nothing. And all sorts of things are sorta cute: monkeys, baby alligators, infant pigs.**

But let's get down to the principals and the principles in this world-shaking debate. Many high-school principals react just like the 13-year-old girls above. They roll their eyes to heaven, when the subject of long hair comes up. But they don't ejaculate, "Yummy!" At least that isn't what it sounds like.

Creep up behind a principal and say, even quietly, "Haircuts." I guarantee he'll jump a foot and a half and turn on you with a decided tic below his left eyeball.

A principal confronted by a few shaggies feels exactly like an inspecting brigadier in the army, who arrives at "C" Platoon and finds that six of the bodies stiffly at attention are wearing white sneakers instead of spit 'n spolish black boots.

And what about the principles? This is what the culprits purport to defend: individualism; freedom of expression; non-conformity. You name it. It's all the rage these days. And the muddled kids are aided and abetted by parents, "liberal" thinkers and misguided editors.

**After that comes the emotional hogwash. Einstein, Sir John A. Macdonald, Jesus, would all have to get a haircut if they went to high school today.**

Can you imagine Christ in a crew cut? He was a conformist in the things that didn't matter, an individualist in things that did .

Sir John and Einstein had other things on their minds, and didn't have time to worry about hair-cuts. But I'll bet they didn't spend several hours a day combing and admiring their locks.

Guess I sound like an old fumf. But I know how the kids suffer when the sacrilegious scissors start their desecration.

I still have a psychic scar because the Germans made me shave a magnificent beard in prison camp. And I'll never forget the wave of anguish that swept me the day I stood before a mirror and saw half of my fine, handle-bar, fighter-pilot's moustache shaved. But there was no going back.

You do look pretty silly in half a handle-bar. But let's hear your opinions on boys' long hair. Write your editor.

Toronto Telegram News Service

## LETTERS TO THE EDITOR

Cornwall, Ontario,
September 23, 1966

Editor, Winchester Press,

Dear Sir:

Leaking pipe lines of oil companies are still causing seepage, which in a case at Scarborough, Ontario, has seeped over a mile underground and is reputed polluting water and killing fish.

In the City of Cornwall, gas mains are frequently found leaking and no doubt a hazard, as well as in towns and villages in our United Counties.

It has been brought to my attention in several of our municipalities that pipe of 1925 vintage was used when installed in 1952 or thereabouts in three of our townships. Section 41, S. S. 8 of The Assessment Act, permits oil and gas line companies to do just this. It reads as follows:

"A pipe line removed from one location and reinstalled in another location shall, where depreciation is applicable, continue to be depreciated at the foregoing rates as though remaining in its original location."

I feel that more supervision as regards to the quality of pipe line and testing of same by qualified pipe specialists, should be compulsory, if not already mandatory, in any construction regulations, before being used for such inflammable materials, as gas and oil.

The tendency for leaking oil, is to contaminate a large area where the leak occurs and in lines that cross or parallel rivers where fish abound, it would be disastrous for this alone.

Yours truly,

D. A. CONDIE,
Cornwall, Ont.

## PAUSE




"Tune in next week for the second episode of our new, exciting, stupendous show . . ."

## The Seventh Column

Winchester and District citizens interested in the Centennial have a real treat in store for them on Monday evening, October 31st at North Dundas District High School Auditorium. Under the joint auspices of Chesterville and Winchester Centennial Committees and through the co-operation of the Ontario Centennial Commission "Portraits of the Past" will be presented. This is a fashion show depicting the dress over the last 100 years. And it's a dandy. Keep posted on this one and buy your ticket early.

*One Sunday a cowboy went to church. When he entered he saw that he and the preacher were the only ones present. The preacher asked the cowpoke if he wanted him to go ahead and preach. The cowboy said, "I'm not too smart but if I went to feed my cattle and only one showed up, I'd feed him." So the minister began his sermon. One hour passed, then two hours, then two and a half hours. The preacher finished and came down to talk personally to the cowboy. He asked him how he had liked the preaching. The cowboy answered slowly. "Well, I'm not very smart, but if I was going to feed my cattle and only one showed up, I sure wouldn't feed him all the hay."*

Christmas promotion is starting already . . . or should we say Xmas. No wonder the critics of commercialism have something to shout about. Advertisements using Xmas instead of Christmas have no more thought of the real meaning of the season than the man in the moon. There's nothing wrong with promoting at Christmas but let's spell the word the way it should be spelled. "X" is a pretty cheap substitute and it will not be used in this newspaper.

*October, among other things, is a month of transition. For instance, it's the time of year when the World Series makes everybody a baseball fan, when the avid sportsman is tearing his hair out deciding which game to watch on TV, when one can be excused if he says the player is chasing the puck down the field, when the golfer reluctantly puts the golf bag away only to become a curler. It's also the time of year when the furnace starts running more and more and more, when fuel dealers start to smile again, when gardens become drab and barren, when lawns turn from lush green to pale brown, when blue skies become grey skies, when today's low is more important that yesterday's high, when Jack Frost gets the edge on Old Sol, when runny noses become more so, when anticipation is a thing called winter. October, quite a month!*

## The School Bus Driver

**by Stanley J. Mouser**
(School Bus Driver, Mid-Prairie Schools, Wellman, Ohio)

In that big yellow bus sits a man made of "steel"
With his foot on the throttle and his hand on the wheel.
His eye, at all times, he must keep on the road
To see that no danger approaches his load.

His mind, from his driving, should have no distractions,
By unnecessary commotion, or student's rude actions.
He's your friend, dear students, so treat him as such,
And I'm sure he'll appreciate it very much.

Your "kids" are in school, while riding the bus,
So teach them, dear parents, to not raise a fuss,
And if they will all be quietly seated
I'm sure that each morn with a smile they'll be greeted.

We know they are young, full of zip, vim and vigour,
Which makes driving problems so very much bigger.
In Spring, Fall and Winter, through rain, snow or hail,
We'll drive them to school and home without fail.

To those on the road, this bus is no stranger,
So please, Mr. Motorist, don't cause any danger
To the lives of those children, so young and so fine,
For some may be yours and some may be mine.

Our signals are given by flashing a light,
An arrow means turn — to the left, — or the right;
Two flashers and sign mean STOP — without doubt,
While someone gets in, or someone gets out.

Don't pass when you see that bright yellow line
Or you may end up with a ticket and fine.
It's for your safety, too, those laws have been made,
But, it's left up to you to see they're obeyed.

So pause in your haste, for a moment or two,
For some child's life may depend upon you
To stop, for an instant, till the road has been crossed,
Then his name won't be found among those who've been lost.

When some careless driver disregards that sign
With naught but his own selfish thoughts on his mind,
And drives right on by, giving no thought nor care
To some Mother's children who were crossing there.

So think, Mr. Driver, as you drive down the road
And see that bus driver with his priceless load,
Of the times you have wondered just how you would feel
If you sat in that bus as the man at the wheel.

We love all those children and drive with great care,
We'll do all in our power their young lives to spare;
Then, for their safe keeping, give thanks to our God
That not one lay sleeping somewhere 'neath the sod.

## Stem The Tide

The tide pouring through the Community Centre roof apparently now has been stemmed, at least temporarily. As appeared in last week's issue of The Press action to patch the roof has been carried out and the week-end report from roof-water observers is very few wet spots.

Of secondary importance now is why the roof was allowed to deteriorate to its present state of leaking disrepair. The reason for the sudden repair job apparently came at the willingness of the Crusade committee to offer materials and men to repair the roof. Obviously this should not have been necessary. The understanding is now that the arena directors will support financially the materials used and indications of a complete payment of the repair job are excellent. Why the delay? Why didn't the board in the off summer season go ahead and have the roof fixed?

Of prime importance is what workmen on the roof found. The roof apparently is structurally passable but in desperate need of a complete coating of tarry or similar material to preserve its life. What should be of concern to many people is what the situation brings to light. Obviously the structure is old, the metal roof is thinning out with fatigue, lumber throughout the building has come to the stage of ultimate dryness and brittleness. Just like old age affects anyone or anything, the whole system is weakening.

Maybe it is an excellent time for consideration of at least planing for a new community centre. The existing structure is no doubt acceptable for a few more years if cared for. It should be well cared for by responsible men who are in charge of it. But before it blows down or is considered unsafe for public use, a similar facility of some type should be available.

Castles built in the sand withstand the tide only so long.

## Meditations . . BY REV. CECIL W. TUININGA

John 10:10: "I am come that they might have life."

What is life? A definition is not easily given. Life is more than animate physical existence. Life is also enjoyment of existence. Actually only one definition is valid, that is the Scriptural one. In Scripture life is defined as fellowship with God and loving service to Him. Death is defined as living apart from God. The apostle Paul declares, "For me to live is Christ."—Phil. 1:21. And Jesus says, "Because I live, ye shall live also,"—John 14:29, and "Whosoever shall seek to save his life shall lose it; and whosoever shall lose his life shall preserve it.."—John 17:33.

We do not all agree as to what life really is. Some think we are really living when we take our fling and live it up, giving free expression to our lusts and passions. This life for self and sinful pleasures is the life our Lord bids us lose. If we want to enjoy life in sin, we cannot have the life of loving serivce to God. We must make a choice therefore. The one life cancels out the other. We cannot serve self and God, neither can we enjoy God's fellowship and serve sin.

When our Lord declares, "I am come that they might have life" He teaches us that all men are dead in themselves dead in sin and trespasses. That death has come to all mankind through the fall and disobedience of Adam. And that death takes all mankind in its power so that they seek to live only for self, in bondage to sin, to which they have been sold. Out of that bondage only Christ Jesus can save them. The apostle Paul declared it this way "For as in Adam all die, even so in Christ shall all be made alive."—I Cor. 15:22. When Jesus declares that He came to seek and to save the lost, He spoke of man's total involvement in the ruin of sin. In the grips of sin, held captive by its power, men can only seek enjoyment in the gratification of sinful desires and passions that rule the heart. Blinded by sin, sinners think this is life. It must be said even stronger, for in the folly of a sin-bound heart they pity those who are truly alive in Christ, thinking and positing that only when men are free to do what a sinful heart dictates that they have life.

It is in regards to true life in God that the Gospel is good news. It proclaims deliverance from the bondage of sin and death and hell, from satan and his whole dominion. It also proclaims life for all who by faith receive the finished work of Christ Jesus. It declares to all, "For to be carnally minded is death; but to be spiritually minded is life and peace"—Romans 8:6) and calls us to the only source of life, proclaiming to all, "He that hath the Son hath life; and he that hath not the Son of God hath not life"—I John 5:12, and "He that heareth my word, and believeth on him that sent me, hath everlasting life, and shall not come into condemnation."—John 5: 24. Who does not desire life, real vibrant enjoyable life? That life is offered to us in the Saviour Christ Jesus. Let us then seek and find that life by faith in Christ Jesus, the only Saviour.



# Milk Foundation Delegates

Many local delegates were present at the annual conference of the Associated Milk Foundations of Canada in Ottawa recently.

Shown in picture are: Elephege Lefebvre, member of the Ontario Milk Marketing Board for the counties of Russell, Prescott and Stormont; Mrs. E. Lefebvre; Mrs. Malcolm MacGregor; Malcolm MacGregor, chairman of the Dundas County Milk Committee; Edna Pyper, Dairy Princess of Dundas County; D. Aubrey Moodie, chairman of the Carleton County Milk Committee; Mrs. Alvin Stewart; Alvin Stewart, member of the Ontario Milk Marketing Board for counties of Renfrew, Carleton and Lanark. — Photo by Bill Lingard.

# Centennial Report



1867 1967

by JOHN W. FISHER
CENTENNIAL COMMISSIONER

What inspires me most, of all Centennial plans and projects, is the fresh, enthusiastic approach of many individual Canadians to our 100th anniversary of Confederation.

At the Centennial Commission we receive hundreds of letters from individuals or families, asking for no praise or assistance, merely telling us about their plans to celebrate the Centennial and offering genuine expressions of their own pride in being Canadians.

It is unfortunate that we cannot do much about the pessimists — the knockers and the moaners. In Canada they seem to get far too much publicity. I think we should try to turn our attention away from them as much as possible and join with those who have positive ideas about Canada's future and, for that matter, the welfare of all mankind.

It gives one a warm, happy feeling to think about the Guignard family from Callandar, Ontario, for example, starting off on a world trip in a Model T Ford all decked out with Centennial crests and flags. Their motivation was simply a desire to advertise Canada's Centennial. Mr. Guignard, who is travelling with his wife and daughter, says, "I spent six years fighting for Canada. Why not spend one year advertising it?"

We received a straightforward announcement in a letter from J. Ward Loveys of Dorval, Quebec, describing his plan to travel from coast to coast during this and next summer.

This summer Mr. Loveys is motoring to Prince Rupert, B.C., sailing to Skagway, Alaska, then driving down the Alaska Highway and Mackenzie Highway southeast through the Yukon and Northwest Territories. Next summer he'll complete his Centennial trip with a tour of the Atlantic provinces.

Then there are the two young Canadians, one a native, the other an immigrant, who together are crossing Canada on a 20,000 mile back-roads trip and writing about their experiences, impressions and what they hear from other Canadians who are planning to celebrate Centennial.

One is Paul Page, 26, a forester and painter who was born in Orillia and lives in Toronto. The other is Marc Chaumard, 27, who was born in Algeria and has been living in Montreal and Toronto since coming to Canada three years ago.

They first discussed the idea of a Centennial trip in Toronto where Paul, a graduate of the Ontario College of Art, has an art studio and where Marc has been working as a French instructor. They started out with a car and a tent and up to mid-summer, have covered Newfoundland, P.E.I., Nova Scotia and most of New Brunswick. The Kingston Whig-Standard and the Telegram in Toronto have been publishing writings and sketches they have produced during their travels.

What pleases me most of all, of course, is that they are stirring interest in the Centennial among all the people they meet.

Without prodding by government agencies and without subsidies, many Canadians are making a great contribution to the Centennial celebrations already. It is their kind of enthusiasm that will make 1967 a success. It is people like them who will make the future of Confederation a success too.





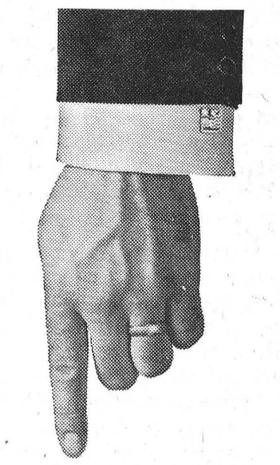

Buy your Canada Savings Bonds at the Royal

Ask for application form at your nearest branch. Buy for cash or by instalments. Canada Savings Bonds never fluctuate in value, can be cashed any time for full face value, plus interest.

ROYAL BANK



Best Wishes
4-H Club Members


## Arlene Nesbitt

Arlene Nesbitt of Winchester was one of 36 outstanding 4-H Homemaking Club members from Ontario counties to participate in the annual 4-H bus trip. Arlene is the daughter of Mr. and Mrs. Frank Nesbitt of Winchester and a student at Ottawa Teachers' College.

The delegation enjoyed visits to many American cities as part of the eight-day tour. Niagara Falls was the first and only Canadian stop-off on the tour.

Points of interest along the route were Corning Glass Works at Corning, N. Y., and visits to Harrisburg and Gettysburg, Pennsylvania. Washington visit included stops at the Lincoln Memorial, Arlington Cemetery grave of the late President Kennedy, Washington Monument. Tours of the White House and the National Gallery were highlights.

In New York City the delegates were most interested in visits to the Rockfeller Centre, United Nations, and enjoyed a boat cruise around Manhattan Island and bus tour of Central Park, the Bowery, Chinatown and Greenwich Village, and a visit to the Empire State Building.

For Miss Nesbitt the trip was a highlight of the 4-H program after completion of 13 projects. Financial support of the Dundas delegate came from the Dundas Federation of Agriculture.


EXCITING NEW CONCEPT

W. J. L. BOYD & SONS LTD.

'67 CARS

Chrysler
Plymouth
Valiant
Barracuda
Simca
Fargo Trucks

Boyds always

Thrifty, Nifty Buys in USED CARS


## Matilda

Second meeting of Matilda 4-H Homemaking Club, "The Milky Way," was held in Brinston Memorial Hall on Saturday morning, September 24.

Leaders for the Matilda Club are Mrs. Dudley Smail, Mrs. Bertram Shaver with Mrs. Ewing as assistant.

The election of officers resulted as follows: president, Darlene Montgomery; vice president, Ethel MacLaren; press reporters, Christine Mellan and Gail Beckstead.

The name "The Milk Shakes" was chosen by the members for a club name.

A demonstration was given on the making of various kinds of milk shakes and chocolate milk. Samples of candy were made and enjoyed by members.

JUNIOR FARMERS

# Deliver Century Signs

Junior Farmers across Ontario are starting to deliver Century Farm signs this week to people whose farm has been owned by the same family for the past 100 years or more.

A total of 5,139 farmers in 44 counties and districts are receiving this special recognition through a Centennial Project conducted by the Junior Farmers' Association of Ontario. These signs were distributed to the Provincial Directors from the respective counties and districts at a meeting of the Association in Listowel on September 24th. The signs are now being distributed to local Junior Farmer Clubs for delivery to the Century Farm owners in their area who applied for this recognition.

The project to encourage recognition of Century Farms has been tremendously successful but there is still time to take part in it. Owners of possible Century Farms who have not yet applied for a sign may still do so by contacting the Provincial Junior Farmer Director for their county or district. However, do to the cost involved in preparing extra signs at this point, it will be necessary to charge the applicant the full purchase price of $5 each.

## Winchester

Winchester No. 2 4-H Homemaking Club has selected the name, Eager Beavers. Project for the fall season is "The Milky Way."

Officers elected at the first meeting were president Elizabeth Barton, vice president Darlene Holmes, treasurer Janet Fader, and press reporter Eleanor Eadie. Thirteen of sixteen members were present for the meeting.

Club member Francis Swerdfeger told of her trip to Guelph, and Dianne Durant of her trip to Ottawa Exhibition.

Pasteurization and information of various forms of milk were on the lesson calendar at the second meeting. Dianne Durant demonstrated methods of measuring, and Frances Swerdfeger how to make cocoa.

Club leaders are Mrs. Raymond Annable and Mrs. Gordon Durant.

## Eastern YPC's Meet

Eastern Ontario Young Progressive Conservatives annual meeting in Smiths Falls Sunday endorsed the call for re-assessment of the party leadership as proposed by party president Dalton Camp. Fifty representatives of 14 Eastern Ontario ridings were present at the two-day conference.

Association president is Dr. W. J. T. Hewett of Smiths Falls and other officers: Bob Shipley, Ottawa; Don Sullivan, Arnprior; Don Burnside, Spencerville, and Barry Poirier, of Glengarry.


COUNTRY KITCHEN RESTAURANT



Winchester, Ontario

Try Our Sunday Specials and Full Course Meals

DINING ROOM AVAILABLE FOR YOUR Banquets — Meetings — Parties

"Phone 774-2417 For Reservations"

TAKE OUT ORDERS A SPECIALTY



Hear Billy Graham's Associates



Lane Adams

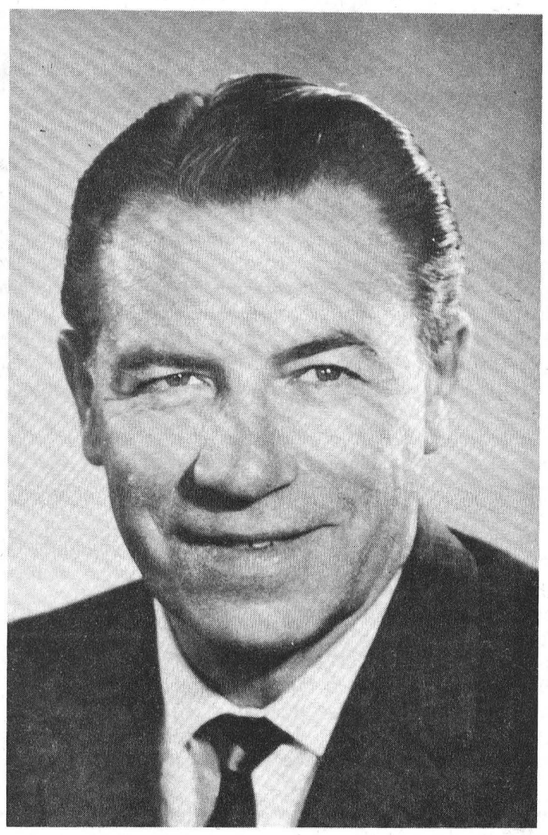

George Beverly Shea

OPENING SERVICE

7:45 p.m. FRIDAY, OCT. 7

Winchester Community Centre

Continuing 7:45 p.m. Daily Thru Oct. 16

(Sundays 3:00 p.m. Only)

All Seats Free - - - Everyone Welcome


# Attend CHURCH SERVICES

### Anglican Church
**Rev. G. T. Churchill, Rector**
First and Third Sundays at 11.00 a.m.
Second and Fourth Sundays at 9.30 a.m.

### Baptist Church
**WINCHESTER — ORMOND**
**Rev. Geo. Cawfield, Pastor.**
Winchester: Worship Service at 10 a.m.; Sunday School at 11 a.m.
Ormond: Sunday School at 10.30 a.m.; Worship Service at 11.30 a.m.
South Gower — Family Service at 3 p.m.

### Bethany Chapel Winchester
Every Wednesday evening at 8.00 p.m. a Bible Study Period is held.
Sunday School, 10.00 a.m.; Morning Worship, 11.00 a.m.; Evening Worship at 8.00 p.m.
A friendly welcome awaits you!

### United Church
**Rev. A. J. MacDonald, Minister**
Worship Service at 10.30 a.m.
Sunday School at 11.30 a.m.
Harmony — Worship Service at 9 am.; Sunday School, 10 a.m.

### Wesleyan Church
**WINCHESTER**
**Rev. W. R. Schamehorn, Minister**
Sunday School, 9.45 a.m.; Service of Worship, 10.45 a.m.; and 7.30 p.m.
Prayer Service Wednesday at 8.00 p.m. Wesleyan Youth—Friday at 8.00 p.m.

### United Church
**WINCHESTER SPRINGS**
**Rev. Mr. Vernon Bell, Minister**
Worship Service at 9.30 a.m.
Sunday School at 10.30 a.m.

### ST, PAUL'S PRESBYTERIAN CHURCH, WINCHESTER
Service at 11.00 a.m. Sunday School at 11.30 a.m.

### Christian Reformed Church, Williamsburg
**Rev. J. D. Pereboom, Minister.**
Sunday School—9.00 a.m.
Worship—10 a.m.. English.
Worship—2.30 p.m., Dutch.
First and Third Sunday of each month both services in English

### UNITED CHURCH OF CANADA WILLIAMSBURG-COLQUHOUN
**Rev. D. L. Gordon, Minister**
Williamsburg: Sunday School at 10 a.m.; Worship Service at 11 a.m.
Colquhoun: Worship Service at 2 p.m.; Sunday School, 3 p.m.
All Made Welcome!

### Pentecostal Church Chesterville
**Lorne I. Trimble, Pastor**
9.45 a.m., Sunday School; 11.00 a.m., Morning Worship; 7.30 p.m., Evening Evangelism.
Tuesday — 7.30 p.m., Youth Evangelism.
Wednesday — 7.30 p.m., Family Night.

### Presbyterian Church South Mountain
**Rev. John J. Hibbs, Minister.**
(Organist: Mrs. Arnold Shaver)
Worship Service: 9.30 a.m.
Church School, 10.30 a.m.
"We welcome you to come and worship."

### Knox Presbyterian Church, Mountain
Service at 9.30 a.m.; Sunday School at 10.30 a.m.

### Wesleyan Methodist Church, Inkerman
**Rev. M. L. Atkinson, Minister**
Sunday School at 10.00 a.m.: Service of Worship at 11 a.m. and 7.30 p.m.
Prayer and Fellowship Service on Wednesday at 8.00 p.m. Youth Meeting Friday at 8 p.m.

### EDWARDS PENTECOSTAL CHURCH, METCALFE
**Rev. R. Donnan, Pastor**
Sunday School at 10 a.m.: Worship at 11 a.m. and 7.30 p.m. Youth Meeting Friday evening at 8 p.m.

# DISTRICT NEWS

• VERNON
• RUSSELL
• OSGOODE
• METCALFE

## Vernon

Congratulations to Mr. and Mrs. Ken Murdock (nee Elizabeth Savage) who were married recently in the Presbyterian Church, Vernon. Dinner was served in the Greely Community Centre to 131 guests catered to by the ladies of the Vernon Women's Institute.

Club 31 executive members held a meeting last Monday night in the Hall. Plans were made and a Rummage Sale is to be held on October 6th. Members decided to have a well drilled and water piped into the hall, and also have a furnace installed. A reception for Mr. and Mrs. Albert Skuce was planned, with all members assisting.

## Anglican Guild Busy With Fall Planning

Members of the Ladies' Anglican Guild met at the home of Mrs. Bruce Acres on Thursday evening. The president, Mrs. Frank Acres was in the chair and opened the meeting with prayer. Mrs. Fred Lewis led the devotions.

Final plans were made for the three successive card parties in Club 31 Hall to be held on October 8 and 22 and November 5th. A card was signed by those present to be sent to Mrs. Doris Docksteader who is ill in the hospital at Kingston. A favourite hymn of Mrs. Docksteader's, "Stand Up, Stand Up For Jesus" was sung. She is a member of the Guild and all hope she will return soon.

$30.00 is to be sent to the Anglican World Mission Fund. It was decided to have the church roof painted, and a decision to buy a rug for the front of the church and aisle was left to a committe appointed.

Rev. A. McGregor closed the meeting with prayer. Refreshments were then served.

## Honoured At Reception

Over 100 gathered at Club 31 Hall last Tuesday evening to honour Mr. and Mrs. Albert Skuce who were married recently.

Upon entering, Mrs. Leonard Cameron pinned a corsage on the bride, and she and Mr. Roy Porteous ushered the honoured guests to chairs at the front, along with Mr. and Mrs. Doug. Thomas who were Albert and Linda's wedding attendants. Mr. Porteous welcomed all present, and Mrs. Audrey Stewart played the piano and conducted some community singing. Bill Savage sang several numbers and accompanied himself on the guitar.

Mrs. Winston Bellinger read an address while the presentation of a purse of money and a lovely brown rocker was made by John Porteous and Donald Mattice.

Mr. Skuce thanked all for the gifts and the party. Refreshments were served and a dance enjoyed to music supplied by Mrs. Stewart, Ken McCallum and Norman Robinson.

## Fire Destroys Garage, Contents At Greely

Fire of unknown origin roared through a large 3-truck garage at Greely Monday night, completely demolishing a 1966 tandem truck, a 1965 and a 1964 gravel truck.

The fine new garage, the property of Lloyd Tierney, was located behind his home in the village of Greely.

By the time the fire was spotted it was too late to save anything, and the three trucks, as well as hundreds of dollars' worth of mechanical equipment were destroyed.

The Metcalfe volunteer fire brigade, under the direction of Chief Art Benson, contained the damage to the garage alone, although the Tierney home was only 75 feet to the north. They were also able to save a storage shed which was located just south of the garage

Hundreds of persons attracted by the wide-spread alarm gathered at the scene.

## Judges Named For Lions Essay Contest

Judges for the Metcalfe and District Lions Club section of the Lions International Peace Essay Contest have been named.

Judging the efforts of the students from Osgoode Township High School and North Dundas District High School eligible for the contest will be three prominent men of Metcalfe. United Church clergyman Rev. C. Dawes, separate school principal Andrew McKinley, and public school principal Stanley Sorenson will be the judges.

Full details of the contest that will award a $25,000 grant to the first prize winner and eight $1,000 prizes can be gained from the president of the Metcalfe and District Lions Club, Gordon Boland, or any Lion. More than 20,000 clubs throughout the free world are sponsoring the contest.

## Vernon W. I.

The September meeting of Vernon W. I. was held in Club 31 Hall in Vernon. Nineteen grandmothers of the area were special guests. Each was presented with a corsage and Mrs. Clinton Lewis conducted a program of games and contests suitable for the occasion. Pictures were taken and several prizes given. Mrs. Ivor Bath read a poem "Grandmother's Apron." The oldest grandmother present was Mrs. George Lewis who is 83. Mrs. Bernard Last and Mrs. H. M. Lee each have 22 grandchildren. Mrs. Harold Cowan had the youngest grandchild, and Mrs. Robin Campbell had a birthday closest to the meeting.

Mrs. A. Koenjer sang a solo in Dutch, "Glet Angelus klept in de Nerte" (The Bells are Ringing in the Distance).

The Institute will send two delegates to the Area Convention at the Chateau Laurier on October 19 and 20, namely Mrs. Ivor Bath and Mrs. Theodore McBride.

It was noted that the fair prizes at Metcalfe were three firsts, six seconds and one third for ten articles entered.

A sing-song concluded the program. A social hour was enjoyed. Mrs. Dan McDonald expressed thanks to the lunch committee and to all those who made this evening of entertainment such a success.

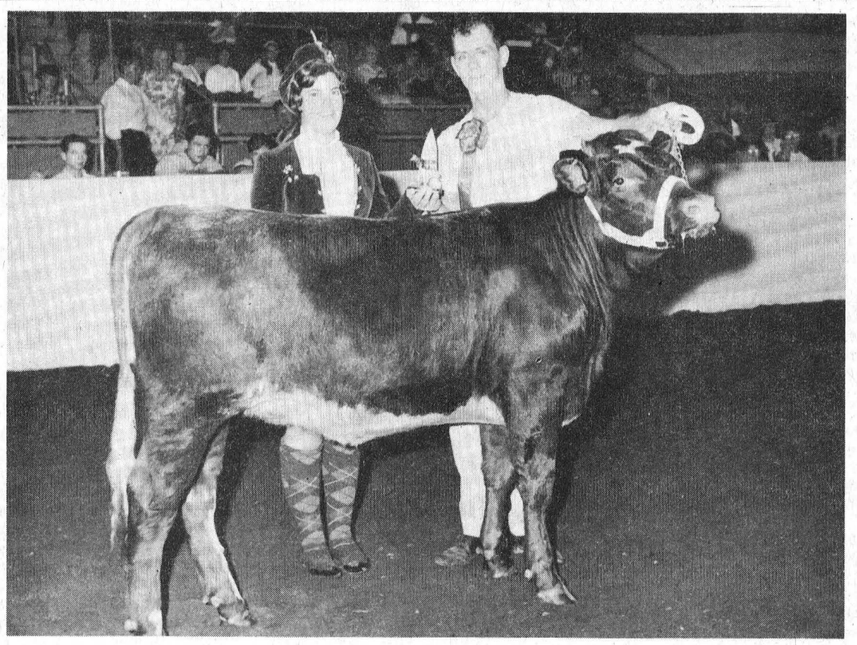

## CNE Champion

Paul Bourbonnais, Finch, and his champion Dual Purpose Shorthorn heifer, Seagrave Royall Sally, winner in the boys' and girls' class at the Canadian National Exhibition. Shorthorn Lassies Sandra Peart presents Trophy on behalf of Arnold-Nasco Ltd., Guelph.—Photo by Jim Rose.


PREVENT FIRES
ALWAYS BE CAREFUL

DARI-KOOL BOU-MATIC
VISI-CLAW
Takes The Guesswork Out Of Milking!

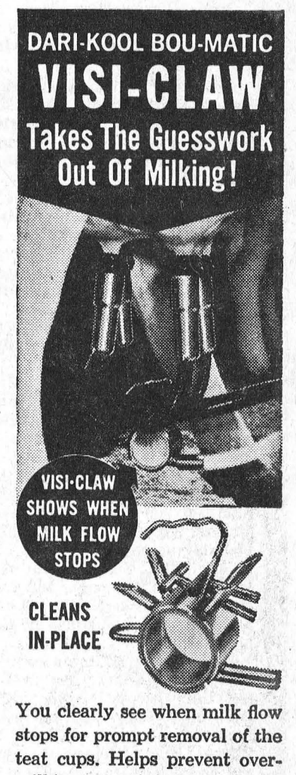


You clearly see when milk flow stops for prompt removal of the teat cups. Helps prevent overmilking, a major cause of teat and udder irritation.

DARI-KOOL Bou-Matic MILKERS

Your Factory-Trained Dealer In This Area Is —
SHORTT'S
REFRIGERATION & DAIRY EQUIPMENT
PHONE 826-2446, VERNON

B/A
METCALFE FUELS
DISTRIBUTORS OF
Gasoline - Motor Oil - Grease
Diesel Fuel - Stove Oil - Fuel Oil
Automatic Delivery Service
Free 24 Hour Burner Service
B/A Financing Available On New Heating Systems
CALL COLLECT
METCALFE 138 r 14 (nights)
METCALFE 168 (days)

ZENITH TV
HANDCRAFTED
100% HANDWIRED
Donald C. McDonald
TV & APPLIANCES SALES and SERVICE
Winchester 774-6204 VERNON Metcalfe 32-1-2

Art and Amy DAYKIN
PHOTOGRAPHY
• Family Groups
• Weddings
• Children
• Adults
OSGOODE - ONTARIO
Phone Osgoode 826-2567

NEW LOOK!
HANDSOME NEW FLEETSIDE...
ONE OF 26 ALL-NEW CHEVY PICKUPS FOR '67
Here's the all-new '67 Chevy Pickup! Good looking, smooth riding and hard working! New body construction, new all-steel pickup box, new cab interior, new standard equipment safety features, plus Chevy 6 or V8 power. Check the brand new look in Chevy pickups today.



NEW LENGTH!
MORE LOADSPACE ON A LONGER WHEELBASE

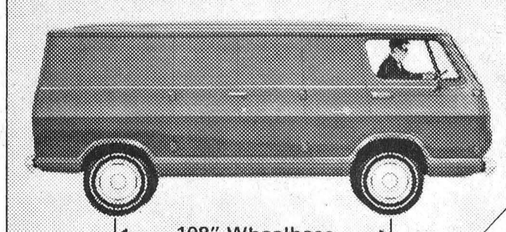


NEW CAB!
NEW EFFICIENCY FOR MEDIUM WEIGHT CHEVIES

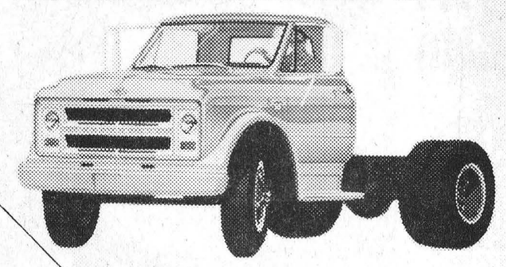

A BRAND NEW BREED OF CHEVY TRUCKS FOR '67

CHEVY-VAN NOW IN TWO SIZES
NEW 108" WHEELBASE — RESTYLED 90" WHEELBASE
New Chevy-Van in two sizes for '67 . . . new V8 power too! Need more room? Get the new longer, stronger Chevy-Van 108 with 108" wheelbase and 256-cu.-ft. load space. Or pick the Chevy-Van 90 with the 209-cubic-foot cargo area. 283 V8 power available for both!

NEW 96" CONVENTIONAL CAB
WITH GAS OR DIESEL POWER
Chevy's all-new middle-weight champ! Newly styled and extra rugged with the manoeuvrability of a 96" cab at no extra cost. Your choice of gas or Diesel power, too! And these Chevies are built to last. Check them out at your Chevrolet dealer's.

CHEVROLET GM
AUTHORIZED CHEVROLET TRUCK DEALER IN KEMPTVILLE:
JOHNSTON MOTOR SALES (Kemptville) LIMITED
KEMPTVILLE, ONTARIO PHONE 258-3403 CORNER PRESCOTT & ASA STS.,
Be sure to see Bonanza and NFL Football on the CBC-TV network each Sunday. Check your local listing for channel and time.

NEW FLOWING HEAT ELECTRIC DRYER BY
FRIGIDAIRE

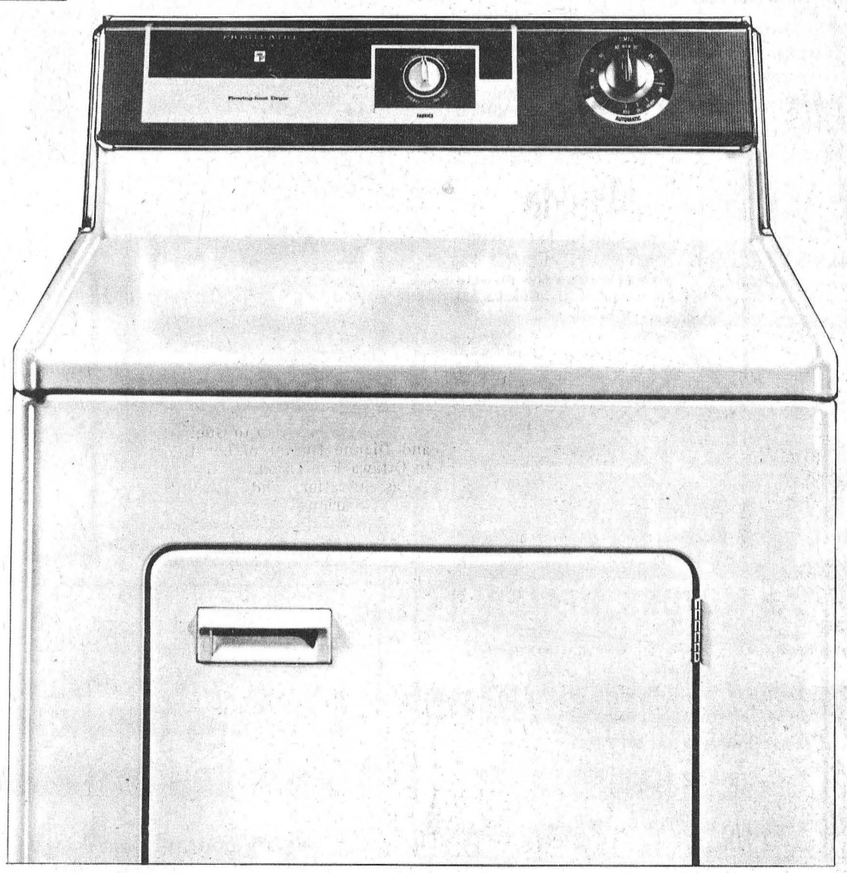

Frigidaire gives you all these drying conveniences and more...
- Timer has Automatic and Timed drying.
- Fabrics selector for correct drying heat.
- No-stoop lint screen right on the door.

plus 5-Year Protection Plan at no extra charge!

"EXTRA"

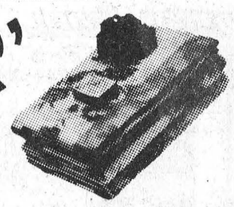

with every purchase of an Electric Clothes Dryer you receive a FREE Electric Blanket

Reg. 249.95 Now 179.95

Vice & Craig Ltd.
Ph. 774-2120 Winchester

# News From Mountain and District

## Mountain

Mr. and Mrs. Harold Simms spent the week-end in Kingston at the home of their daughter, Mr. and Mrs. Harold Murdock.

Mrs. Carson Thompson of Montreal spent the week-end at the home of Mrs. Jessie Dawson.

Mrs. A. T. Workman, Mrs. Ernest Scott and Mr. Wm. McIntyre called on Mrs. Charles Patton in the Oxford Private Hospital, Kemptville, on Sunday.

Mrs. Lanson Hyndman was a dinner guest Monday of Mrs. Christie and Mrs. Shaw.

Mr. and Mrs. Lyle Coughler spent the week-end in Kingston visiting Mr. and Mrs. Gerald Hyndman.

Mr. and Mrs. George Imrie of Kingston were week-end guests of Mr. and Mrs. Jud Imrie.

Sunday dinner guests of Mrs. Elmer Durant were Mr. and Mrs. Norrie Shaver of Ottawa and Mr. and Mrs. Donald Durant of Winchester.

Mrs. John Cameron spent the week-end in Kingston at the home of her father, Mr. Wm. Brooks, who celebrated his 86th birthday on Sunday.

Mrs. S. B. Simms spent the week-end in Kingston and visited her husband, Mr. S. B. Simms who is a patient in the hospital there.

Mrs. Gordon Robinson returned home Saturday after spending three weeks visiting relatives in Ottawa and Carleton Place.

Mrs. Frank Rennick spent the week-end at the home of Mr. and Mrs. Lawson Smith.

Prayer meeting on behalf of the Lane Adams Crusade was held at the home of Mrs. Christie and Mrs. Shaw on Thursday. The next one will be held at the home of Mr. and Mrs. Wm. Clark on Thursday, October 6th.

## Three Birthdays Honoured At Once

About 15 friends and neighbours gathered at the home of Miss Effie McIntyre on September 27th to congratulate her and help celebrate her birthday. It was also the birthdays of two other ladies in the group, Mrs. W. Graham of South Mountain and Mrs. A. T. Workman, Mountain.

A very enjoyable afternoon was spent visiting, and several pictures were taken by Mrs. Lawrence Simms. A dainty lunch was served including a birthday cake for the three honoured ladies.

## 4-H Clubs Hold Meetings

**NO. 2 MILK MATES**

Mountain No. 2 Milk Mates are well underway with the Fall 4-H Homemaking project, "The Milky Way." Officers installed at the first meeting were president Linda Loughlin, treasurer Barbara Hoy and press reporter Caroline Arcand.

Books and leaflets were distributed at the meeting at the home of Mrs. R. Loughlin.

Mrs. Hugh Blaine was hostess for the second meeting. Milk shakes and candy were made and tested for good taste.

A visit to the Hallville Cheese factory was a highlight of the third meeting of the 4-H club. Various aspects of the cheese-making was observed by and explained to the girls. All the cheese products were deliciously sampled.

Next meeting is at the home of Mrs. Lorne Hoy.

**MOUNTAIN CREMETTES**

Mountain Cremettes met at the home of Mrs. John Clark with the lesson given by Mrs. Casselman. She explained the various forms of milk and Mrs. Clark outlined storage and care of milk. Pasteurization was demonstrated by Linda Casselman.

Wendy McDonald and Shirley MacLaren made cocoa. Cathy McNeill and the leaders produced milk shakes that were enjoyed by all.

## 101 Attend Durant Reunion

Descendants of the Durant family Osias and his wife, Marin Shaver gathered at the home of Mr. and Mrs. Arnold Graham, South Mountain. 101 attended the reunion with three surviving children: N. E. Durant, St. Petersburg, Florida; Mrs. Maude Annable, Hillsdale, N. Y., and Mrs. Adelaide Graham of South Mountain. There were eleven children.

Committee in charge of next year's reunion are G. Reta Kilfoyle, Smiths Falls; Stella McVey, Ottawa; Kenneth Annable, Hillsdale; Ray Fisher, Ottawa; Floyd Fisher, Morrisburg; Douglas Durant, Chesterville, and Lloyd Graham, South Mountain.

Descendants were in attendance from Detroit, Hillsdale, Ottawa, Smiths Falls, Kemptville, Merrickville, Burritt's Rapids, Morrisburg, Winchester Springs, Winchester, Williamsburg and Chesterville.

## Hyndmans

Mrs. Hubert Robinson returned home last week after spending a few days with her son, Mr. Dale Robinson and his wife at Brockville, who has spent a few days in hospital.

Mrs. John Wicks was taken to the Winchester hospital on Wednesday after having suffered a broken hand and a fracture of a bone in her leg. She received the injuries as the result of a fall.

Miss Bonnie Wallace of Prescott spent the week-end with Miss Nancy Grant.

Mr. and Mrs. David Collins of Ottawa spent the week-end with Mr. and Mrs. Cecil Canning.

Mr. and Mrs. C. Wallace of Poescott, and girls spent the week-end with Mr. and Mrs. Lawrence Wallace.

Mr. Byron Allaby returned home on Wednesday after spending ten days in Kemptville hospital.

Mr. Glen Fraser and his father of Cardinal spent Saturday evening with Mr. Ray Grant.

Mrs. Willis Render and children of Oxford Station spent Sunday afternoon with Mr. and Mrs. Ray Grant.

Mr. and Mrs. Hilliard Kenney of Roebuck spent Sunday evening with Mr. and Mrs. Ray Grant.

## Gladys M. Sipes Dies Following Lengthy Illness

Gladys Marie Sipes died in Winchester District Memorial Hospital on September 28th. In her 55th year, Mrs. Sipes had an extended illness.

Mourning her passing are her husband, Harvey, and four daughters, Doris (Mrs. John McEachern), June (Mrs. Ray Coughler), Dorothy (Mrs. Geo. Bowman), all of Inkerman, and Shirley at home. Two daughters, Alice and Sheila, predeceased their mother. Also surviving are, a sister, Mamie, half-brother Frank, and several grandchildren.

Funeral service was held October 1st from the Armstrong Funeral Home at 2 p.m. Pallbearers for interment in Knight's Cemetery were Arnold Holmes, George Corry, Ralph Allison, Hubert Riddell, Jack Lewis and Baden Renwick.

## Pleasant Valley

Mr. and Mrs. Bryson Crowder of South Mountain, Mr. and Mrs. Bruce Barkley of Dundela and Mr. and Mrs. David Gilmer were recent callers on Mr. and Mrs. Ken Hunter.

Messrs. Charlie Gilmer and Gordon Gilmer of Shanly were callers at the home of Mr. and Mrs. David Gilmer on Tuesday evening.

Mr. and Mrs. Lee Kennedy were callers in Iroquois this week.

Mr. Gordon Corker spent Tuesday evening with Mr. and Mrs. Earl Gilmer.

Master Steven Thibert of Kemptville visited his grandparents, Mr. and Mrs. Ken Hunter on Saturday.

Mr. Basil Gilmer attended the bankers' banquet at Ottawa on Thursday evening.

Mrs. Mary Gilmer and Mr. and Mrs. Hilliard Gilmer spent Sunday with Mr. and Mrs. Wm. Bolton of Prescott.

Mr. David Corker spent last Thursday evening with Mr. and Mrs. David Gilmer.

Communion Service will be observed in the Pleasant Valley Church on Sunday evening.

## Vancamp

The little children of Mr. and Mrs. Lyal Levere and Mr. and Mrs. John Cronin were baptized on Sunday morning in the Vancamp United Church by Rev. L. Peebles of Brockville. Their respective names were: Patricia Eileen Levere and Richard Michael Dawson Cronin.

Sunday afternoon visitors of Mr. and Mrs. Nelson Bellinger were Mr. and Mrs. Clement Hitsman and family of Ottawa and Mr. and Mrs. Winston Bellinger of Vernon.

The ladies of the U.C.W. attended a cup and saucer Tea at the Heckston United Church on Wednesday evening.

Mr. and Mrs. Bill Williams have moved to Kemptville.

(Last Week's News)

Mr. and Mrs. Alllen Swerdfeger of Morewood were visitors with Miss Edna Swerdfeger on Tuesday evening.

Mr. and Mrs. Jack Bellinger of Bowmanville spent the week-end with Mr. and Mrs. Nelson Bellinger, attended Metcalfe Fair and had dinner with Mr. and Mrs. Winston Bellinger of Vernon on Sunday.

Sympathy is extended to the family of the late Daniel Sypes who met with an accident while working as a helper at the home of Mr. Hubert Riddell on Thursday afternoon.

Callers during the week at the home of Mr. and Mrs. Nelson Bellinger were: Mr. and Mrs. Cecil Bellinger of Ogdensburg, N. Y., Mr. and Mrs. Roy Bellinger and Douglas, and Mrs. Percy Bellinger of Ottawa.

Mr. and Mrs. E. Forward of Chesterville visited with the Renwick family on Sunday afternoon.

**For Sure-Fire Results Try A Press Classified!**

# Scouts Hold Week-End Camp-Out

Although there was a stray bathing suit tucked away in the bottom of a duffle bag, the jackets on the Scouts in this photo show that most expected a cool week-end at Lac Phillipe. Nineteen Scouts and leaders went on a fall camp-out last weekend and if the weather where they were resembled the weather at home the key to comfort was a warm sleeping bag and long johns.

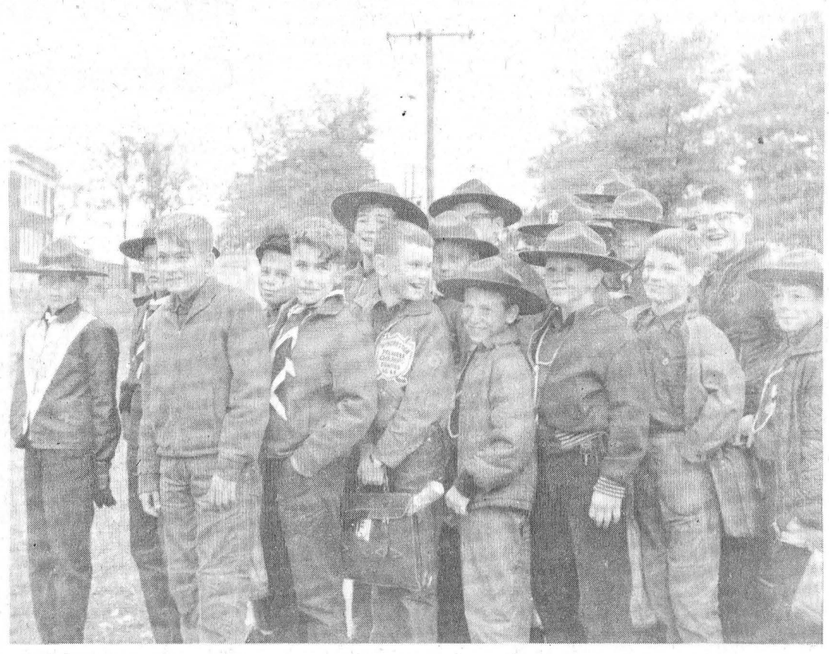

Without doubt a good time was had by all.—Press Staff Photo.


A PATZ BARN CLEANER

IS BUILT . . .
★ stronger!
★ with fewer parts!
★ for rugged use!
★ for easier servicing!

ALSO MANURE STACKERS
SILO UNLOADERS AND
CATTLE FEEDERS

for complete information and installation see

LORNE ACRES
Telephone 774-2643
WINCHESTER

HYLO
*Egg Grading Station*
L. KAPELLER, Prop.

Winchester and Chesterville
HIGHEST MARKET PRICES
Paid Daily for our City Trade

Two Electric Grading Machines To Assure You Proper Grade

If it is not convenient for you to bring your eggs to our Grading Stations at Winchester or Osgoode you may leave them at one of the following stores where they will be picked up and your returns left twice weekly.

MacPherson's Store, W. Springs
Miller's Store, Metcalfe

King FILL UP Says
PLEASE FRIENDS DON'T DELAY-A TRIP BY US CAN SAVE THE DAY
OUR OIL Your WARMEST FRIEND
S. G. BLACK
GASOLINE-DIESEL
HEATING OILS-GASOLINE
MOTOR OILS-GREASES
"SERVICE IS MY BUSINESS"
774-2109 WINCHESTER

H. WINSTON ALGATE
OPTOMETRIST
Office will be open in Chesterville, at P. J. Gilroy's Jewellery, October 6th and 20th.
For Appointment — Call 448-2355
"To Avoid Confusion" Make Appointments Well In Advance

BP
PETROLEUM FARM PRODUCTS
** MAXIMUM ENERGY GASOLINES **
** MOTOR OIL & GREASE **
** FURNACE FUEL **
** DIESEL FUEL **
** STOVE OIL **
TELEPHONE
Ron Freeland Fuels
Phone 774-2630 — Winchester

have you checked . . . your Dairy List lately?
Milk — Cream — Butter
Buttermilk — Redi-Whip
Cottage Cheese — Beep
Orange Juice — Orange
Drink — Chocolate Milk
ALL THIS DELIVERED FRESH FROM OUR DAIRY AFTER BEING MANUFACTURED IN EASTERN ONTARIO'S MOST MODERN PLANT.
YOU AND YOUR FAMILY DESERVE THE BEST!
INSIST ON WINCREST
YOUR DAIRY NUMBER 774-3630
BASIL DAWLEY AND SONS — WINCHESTER

BUSINESS FORMS BY Crain
● Continuous Forms
● Individual Carbon Interleaved Sets
● One-Rite Accounting Systems
● Machine Bookkeeping Forms
● Register and Miscellaneous Accessories
BUSINESS FORMS TO FIT EVERY RECORD WRITING NEED
For Complete Information
Winchester Press
Phone 774-2524 Winchester

OK USED CARS
GENERAL MOTORS DEALER
Johnston Motor Sales
(Kemptville) LIMITED
Chevrolet — Corvair — Chey II — Oldsmobile — Envoy and CHEVROLET TRUCKS
Kemptville, Ontario — Phone 258-3403

plumbing...
CONTRACTORS — SALES and SERVICE — FOR ALL YOUR PLUMBING NEEDS GIVE US A CALL
FOR FREE ESTIMATES CALL
Docksteader BROTHERS Limited
TELEPHONE 774-2600 WINCHESTER
heating...
CONTRACTORS — including FURNACE INSTALLATION AND REPAIRS — 24-HOUR BURNER SERVICE
Play Safe!

4½ tons per acre first cutting . . . is not half bad even for SHUR-GAIN
MIGHTY GOOD IN FACT — WELL OVER DOUBLE THE QUEBEC AVERAGE OF 1.80 TONS (1964) — DOUBLE AND THEN SOME THE ONTARIO AVERAGE OF 1.76 TONS (1965).
This year (1966) M. Cote took over 90 tons of hay off 20 acres — not half bad! M. Cote doesn't count on luck. He does count on his good land management and SHUR-GAIN Fertilizers.
To make every acre of hay land produce well over twice the average acre of hay land, this spring M. Cote applied SHUR-GAIN 10-10-10 at a rate of 350 lbs. per acre. The return he got on his SHUR-GAIN fertilizer investment is the return you can get when you use SHUR-GAIN.
SEE YOUR LOCAL SHUR-GAIN FERTILIZER DEALER FOR ALL YOUR FALL AND SPRING FERTILIZER REQUIREMENTS. ASK HIM TOO ABOUT THE SHUR-GAIN SOIL SAMPLING SERVICE. YOU'LL BE GLAD YOU DID.
Leonard Cote farms near Ste-Brigitte-des-Saults in Nicolet County — good Three Rivers, hay country.
SHUR-GAIN fertilizers
FOR MAXIMUM PLANT FOOD RELEASE

The Finest Money Can Buy . . .
Aluminum WINTER-SEAL COMBINATION STORM-SCREEN Windows
RIGHT NOW is the time to buy Storm Windows — best delivery and plenty of time for installation before cold weather
*Storm Windows are an investment . . .* not an expense!
will save up to 35% on fuel bills
—INSTALL THEM YOURSELF OR WE CAN DO IT FOR YOU—
—We will measure your openings and give you an estimate— free of charge.
always a *BUY* at a *PAL* yard
H. S. LANNIN LTD.
LUMBER and BUILDING SUPPLIES
PHONE WINCHESTER 774-2637

# Williamsburg District News . . .

## Williamsburg

Mr. and Mrs. Bert Steinburg of Kingston were callers at the home of Mrs. J. G. Woods recently.

Mrs. Chris Summers of Riverside Heights spent Thursday with Mrs. John Erratt.

Dinner guests of Mr. and Mrs. Gerald Erratt of Riverside Heights on Sunday last were Mrs. John Erratt of Williamsburg, Mr. and Mrs. Graham Wells and Carson of Colquhoun, and Mr. and Mrs. Morley Erratt and family of Winchester, and Mr. and Mrs. James Fulton and family of Hulbert, Sharon Wells and Betty McNairn of Ottawa.

## W.I. To Meet October 11th

Williamsburg Women's Institute meets next Tuesday evening at eight p.m. on the topic of Agriculture and Canadian Industries.

All ladies are welcome to attend. Roll call will be answered by naming an old farm implement and indicating its modern counterpart.

## Winchester Springs

Callers on Mr. and Mrs. Arthur Adams on Sunday were Mr. and Mrs. Gerald Adams and family of Williamsburg, Mr. and Mrs. Earl Adams and family of Kars, Mr. Vernon Bell of Elma and Mrs. H. C. Robinson.

We are sorry to report that Mr. Earl Munro is confined to hospital in Winchester. We wish him a speedy and complete recovery.

Mr. and Mrs. Ray Holmes spent the past week in Quebec City.

Mr. and Mrs. Stanley Wallace of Kars were supper guests on Thursday of Mr. and Mrs. Arthur Adams.

Mr. and Mrs. Irwin Casselman have moved to their new home in Kitchener.

Mr. and Mrs. Fraser Bolton and children of Port Hope spent the week-end with the former's parents, Mr. and Mrs. George Bolton.

On the occasion of their wedding anniversary on Sunday, Mr. and Mrs. Harry Holmes were dinner guests of Mr. and Mrs. George Wood and John at the Green Valley Restaurant in Ottawa, followed by a drive throught the Gatineau in the afternoon.

A few of our men folk are spending a week moose hunting in Northern Ontario.

Callers on Mrs. Thos. Cunningham were Mr. and Mrs. Arthur Balley of Chesterville, Miss Madge Coons and Mr. and Mrs. Gordon Coons of Winchester. Mr. and Mrs. Fred Cunningham of Morrisburg, Mr. and Mrs. Egerton Barkley and Brian, and Mr George Bolton Jr.

Mr. and Mrs. James White of Smiths Falls spent the week-end with Mr. and Mrs. Arnold Casselman.

Mr. and Mrs. Bob Boulerice and Jo-Anne, of Prescott, and Mrs. O. Casselman spent Sunday with Mr. and Mrs. Arnold Casselman.

Mrs. Arnold Casselman is spending some tmie with Mr. and Mrs. Bob Boulerice.

Mrs. Orren Casselman left on Monday to spend some time with Mr. and Mrs. Matt Hayes at Prescott.

## Nation Valley

(Last Week's News)

Morris Kovaar returned home after spending some time with relatives in Holland.

Recent guests with Mr. and Irs. Lloyd Merkley were Mr. and Mrs. Morris Dewe of Cornwall, Mr. and Mrs. Albert Bowman and Miss Abbie Bogart of Chesterville.

Recent guests with Mr. and Mrs. Ralph Gray were Mr. and Mrs. Hugh MacDougall, Mr. and Mrs. Russell McMillan and Don St. Pierre of Finch.

Miss Carol Merkley of Ottawa spent the week-end at her home here.

Mr. and Mrs. Ralph Gray were recent guests with Mr. and Mrs. Don Runion, Morewood.

Mr. Irvin Baker returned home the past week after spending some time in Vancouver.

Mr. and Mrs. Harold Baker of Mariatown were callers with Mrs. R. Styles and Mr. and Mrs. Gerald Styles and family on Sunday afternoon.

SMITH'S
Photo Studio
• PORTRAITS
• GROUPS
• WEDDINGS
• COMMERCIALS
We specialize in . . .
Children's Photographs
62 Kyle Drive - Ph. 543-2873
Morrisburg

## Colquhoun

Mr. and Mrs. Roy McConnell of Montreal were guests of Mr. and Mrs. Roy Hart over the week-end. Mr. and Mrs. Ernest Hart accompanied Mr. and Mrs. McConnell home for a few days.

Mr. and Mrs. Donald Kyle attended the Smith-Payne wedding at Ottawa Saturday.

Mrs. Lloyd Gallinger attended the training school, "Vegetables With A Flair" at Finch on Wednesday and Thursday.

## Glen Becker

We extend our sympathy to the family of the late Johnny Bowman, who passed away on Sunday morning.

Miss Cora Trickey of Athens is spending some time with her sister, Mrs. Linden Barkley, and Mr. Barkley.

Mrs. Dalton Saddlemire accompanied Mrs. Ray Casselman of Winchester Springs to Kingston on Thursday and spent the day with relatives there.

Visitors with Mr. and Mrs. P. E. LaRose during the week were Mr. and Mrs. Pierre Valin and daughter of Milton, Mr. and Mrs. Deb. Gilmer, Long Sault.

Mr. Ross Casselman was a caller on Mr. Howard Saddlemire on Sunday.

Mrs. Donald Shaver spent Tuesday at Rowena with her daughter, Mr. and Mrs. Lyle Casselman and family.

Mr. and Mrs. John Saddlemire and Craig visited relatives at Cornwall Sunday evening.

Mr. and Mrs. Harry VanMorsel and family spent the week-end at West Lorne and attended the Van Morsel-Goos wedding there.

## Rummage Sale Fares Well At Dundela

Bargain seekers quickly cleared the tables at a rummage sale in Dundela. Proceeds of the sale, held at the home of Mrs. William Keeler, were for contribution to the purchase of a community centre.

Articles for sale were collected from generous citizens in Iroquois, Morrisburg, Williamsburg, Winchester Springs, Winchester, Ottawa and Montreal.

Mr. and Mrs. Graham Wells attended a convention at London last week.

Mrs. Hattie McIntosh spent the week-end with Mrs. M. Hyslop of Iroquois.

Mr. Donald Kyle is attending a Convention at Barrie.

Mr. and Mrs. Alister Colquhoun of Shawinigan Falls were Friday tea guests of Mrs. Beatrice Colquhoun and Mr. and Mrs. George Wright.

## Strader's Hill

Mr. and Mrs. Alton Riddell spent the week-end with Mr. and Mrs. Jimmie Casselman of Brockville.

Mr. and Mrs. Johnny Beckstead, Kelvin and Garry, and Miss Yvonne Cowan had dinner Friday with Mr. and Mrs. Jas. Cowan of Pleasant Valley.

Mrs. Mary Simpson of Winchester spent Wednesday with her daughter, Mr. and Mrs. Nathan Beckstead.

Mrs. Ernie Serviss and baby spent Thursday with Mrs. R Serviss.

Mr. and Mrs. Bill Jackson and Brenda of Brockville and Miss Barbara Gibson of Prescott had supper Sunday with Mr. and Mrs. Alton Riddell.

The sympathy of the community goes out to Mrs. Wilfred Cooper and family of Brinston in the loss of a husband and father.

Mr. and Mrs. Donnie Wells and Mr. and Mrs. Eric Casselman of Hoasic are spending a few days at Portland, Maine.

Mr. and Mrs. James Cowan of Pleasant Valley, and Mrs. Arnott Connolly and Darlene of Prescott spent Saturday with Mr. and Mrs. Johnny Beckstead and family.

Mr. and Mrs. John Wells and grandson, Lloyd, accompanied by Mr. and Mrs. Douglas Gow of Williamsburg, spent Saturday evening with Mr. and Mrs. Sid. Armstrong of Winchester.

Recent visitors with Mr. and Mrs. Alton Riddell were Mrs. Charlie Hodgson, Lyall and Blair, Mrs. Albert Luimes and Elizabeth of Toyes Hill, Miss Beatrice Merkley, Miss Shirlley Savage and Miss Susie McMillan of Chesterville, and Mrs. Major I. Hopewell of Newington.

Mr. Wayne Hanson of Ottawa spent the week-end at his home here.

## Elma

Mrs. Carman Barkley of Morrisburg was a guest of Mr. and Mrs. Melvin Dillabough for a few days.

Gerald Barkley, student at O.A.C., Guelph, spent the week-end at his home here.

Kathleen and Alan McPherson, of Winchester Springs, spent last week with their grandparents, Mr. and Mrs. Graham McPherson.

Mr. and Mrs. Egerton Barkley and family attended the Smith-Payne wedding at Ottawa on Saturday.

Mr. and Mrs. Melvin Dillabough, Mrs. Carman Barkley and Mrs. Don Dillabough attended the golden wedding of Mr. and Mrs. Wm. Servage of Crysler on Thursday.

Mr. and Mrs. Graham McPherson, Mr. and Mrs. Don Dillabough spent Sunday at Tupper Lake, Ausable Chasm and other points in the U.S.A.

## Mrs. C. Herriman Celebrates 90th Birthday

Congratulations were extended to Mrs. Charles Herriman on September 29th on her 90th birthday. Mrs. Herriman's family gathered Thursday noon for a birthday dinner in her honour. An active 90 years, she still does her own house work and takes a keen interest in home and community.

## Peru Inspecting Canadian Cattle

Indications are that a substantial number of dairy cattle will be exported to Peru over the next two or three years. Assistance will be provided by the World Bank. A group of five Peruvian cattlemen have just visited Canada under the auspices of the Department of Trade and Commerce, to inspect herds in this country.

The Peruvians declared the excellence of the impression gained and stated future purchases are probable. In addition to viewing the Holstein judging at the Western Fair the group toured Holstein, Jersey, Guernsey and Ayrshire herds.

## Elected President Canadian Chamber Of Commerce



Roger DeSerres, of Montreal, Quebec, who has been elected president of The Canadian Chamber of Commerce at the national business organization's 37th annual meeting in Edmonton, Alberta, on October 2-5, 1966. He was formerly national vice president.

In business life Mr. DeSerres is president of Omer DeSerres Ltee, a retail and wholesale hardware firm founded by his father in 1908. Mr. DeSerres brings to the Chamber presidency a wide background of experience in business, and association affairs. He is a former president of La Chambre de Commerce du District de Montreal. Born in Montreal, September 5, 1914, he was educated in Montreal schools and graduated from McGill University with a Bachelor of Commerce degree. He takes over from Major-General R. H. Keefler immediate past president of The Canadian Chamber of Commerce.

$5.00 DOWN
BUYS YOU A CANADA SAVINGS BOND AT CANADA'S FIRST BANK
BUY YOURS FOR CASH OR BY INSTALMENTS.
DOWN PAYMENT OF 5%—$2.50 FOR
A $50 BOND; $5.00 FOR A $100 BOND, ETC.
BALANCE IN EASY INSTALMENTS OVER A YEAR.
BUY YOURS AT ANY BRANCH OF THE B OF M.
BANK OF MONTREAL
Canada's First Bank
Williamsburg Branch: J. A. ATCHISON, Manager

# Council Prepares For Nominations

Williamsburg Township Council, preparing for nominations and possible election, passed necessary by-laws in regular session Saturday. Set were time and place of holding nomination in the I.O.O.F. Hall, Williamsburg. Nomination to be 12 to 1 p.m. November 25, and election if necessary on December 5th.

Tenders for the Prunner Bridge were opened and the Wexford Concrete Company bid accepted for construction. Approval was given Department of Highways plan for construction of three bridges on Highway 31 and the reconstruction of part of said highway at the Hess corner.

Application of Lorne Dennison to sell certain lands in lot 10 and 11 concession for residential purposes was approved. W. O. Chisholm was granted permission for installation of a sewage system for Service Centre No. E. 10. Clerk K. C. Schell was authorized to advertise Fire Prevention Week in the Winchester Press.

Accounts paid were: roads and bridges, $5,136.35; relief, $198.64; salaries, $485.00; recreation, $68.85; insurance, $397.67; grants, $240.00, supplies, etc., $122.98.

## Rescue Trailer

Emergency Measures Organization of the United Counties is considering purchase of a rescue trailer.



PERSONALIZED
100's TO CHOOSE FROM
— SEE THEM AT —
THE WINCHESTER PRESS
Ph. 774-2524 WINCHESTER

TIRED...
OF PUTTING ON THOSE . . . AWKWARD STORM WINDOWS orm EVERY FALL?
Then give us the opportunity of quoting you a price on self-storing 2-Track

ALUMINUM WINDOWS
• Removable panels for cleaning
• No more ladder climbing
• No more painting
• Attractive modern appearance
• Better draft seal
• Built-in screens
• Very economical
FOR FREE ESTIMATES CALL
774-2207
Parcoll Products Ltd.
WINCHESTER, ONTARIO

WHILE THEY LAST!
3.00 to 8.00
Buys a Famous Tubeless
HIWAY-BYWAY
CTC CANADIAN TIRE CORP'N
• • • when you pay "NO TRADE" Catalogue Price for the 1st Tire
Blackwall Tubeless, Power-Profiled Design
HIWAY-BYWAY
What's left of last winter's production is being offered for quick clearance. (Whitewalls about $1.50 each more). These are identical to the famous Hiway-Byway tires featured in our catalogue. Being last winter's production, most, but not all, are designed for Tungsten ice cleats (studs).
ROAD HAZARD INSURED
• NO TIME LIMIT • NO MILEAGE LIMIT
USE YOUR CREDIT

| SIZE (Tubeless) | REG. CAT. PRICE 1ST TIRE | 2nd TIRE | BOTH TIRES |
|---|---|---|---|
| 520/10 | 21.10 | 5.00 | 26.10 |
| 520-550/12 | 25.10 | 3.00 | 28.10 |
| 560-590-600/13 | 25.20 | 3.00 | 28.20 |
| 640-650/13 | 26.70 | 4.00 | 30.70 |
| 670-700/13 | 28.05 | 6.00 | 34.05 |
| 645/14(560-590-600/14) | 26.20 | 5.00 | 31.20 |
| 735/14(650-700/14) | 28.85 | 8.00 | 36.85 |
| 775/14(750/14)* | 26.60 | 9.00 | 35.60 |
| 775/14(750/14) | 31.30 | 7.00 | 38.30 |
| 825/14(800/14) | 35.15 | 7.00 | 42.15 |
| 855/14(850/14) | 38.25 | 8.00 | 46.25 |
| 885-915/14(900-950/14) (Whitewall) | 47.90 | 4.00 | 51.90 |
| 685/15(560-590-600/15) | 27.45 | 6.00 | 33.45 |
| 735/15(640-650/15) | 29.10 | 6.00 | 35.10 |
| 775/15(670/15)* | 26.60 | 10.00 | 36.60 |
| 775/15(670/15) | 31.30 | 8.00 | 39.30 |
| 815/15(710/15) | 35.15 | 7.00 | 42.15 |
| 845/15(760/15) | 38.25 | 7.00 | 45.25 |
| 885-900/15(800-820/15) | 42.55 | 7.00 | 49.55 |

*Tube Type
EXTRA! CASH AND CARRY BONUS COUPONS
Use the Bonus Coupons for FREE INSTALLATION
CTC CANADIAN TIRE CORP'N
SAVE SAFELY
CANADIAN TIRE ASSOCIATE STORE
W. P. HENOPHY LTD.
Telephone 535-2845 Williamsburg
MOUNT SNOW TIRES on BRAND NEW WHEELS
CHEV., PONTIAC 1957-'67
AS LOW AS 7.95 EACH
Similar savings for other makes and models of cars, station wagons, etc.




# Queens At Expo

Eighteen year old Pamela Cox, Dairy Queen for England and Wales (left), and 21-year-old Gaylene Miller, Canadian Dairy Princess from Dalemead, Alta. (right), enjoy the view from white chargers in the La Ronde amusement area of Expo 67. With them is Expo hostess, Lise Michaud. The ride is an antique Belgian Carousel which delighted European children for more than a century and which was purchased by Expo 67 as a permanent installation for La Ronde. The visit ended with a look at progress on the site of the seven and a half acre agricultural theme exhibit, Man the Provider. Both girls visited Ontario and Quebec at the time of the annual meeting of the National Dairy Council in Quebec City.

## EMO Budget

Budget for the United Counties Emergency Measures Organization will be based on a 25-cent per capita system. The total budget is approximately $30,000.

Emergency Measures co-ordinator George Upfield explains that 75 per cent. of cost is paid by the federal government and 15 per cent. by provincial government and 10 per cent. by municipality.

In the local situation the United Counties and the City of Cornwall split the remaining 10 per cent. 50-50 with payment of about $1,500 each.

Monies in the budget pay the cost of staff, equipment and training.

# Students Air Views To CEA

Excerpt from an article on the convention of the Canadian Education Association in Vancouver taken from The Toronto Daily Star:

The high school student held up his diploma and asked: "Is this worth the paper it's written on?"

"It means I can get a job, but did I learn anything?"

Another said: "I've been drilling in French for three years, but if someone from Quebec speaks to me I'm lost."

A panel of six students from British Columbia, Nova Scotia and Alberta gave their critical views on school to delegates to the Canadian Education Association convention at Vancouver.

One thing nearly all agreed on good teachers could make almost any course exciting.

**LIKE A MILL**

But school was generaly a mill, grinding out a standard product.

"It's the intelligent kids who are being lost as dropouts," said Gordon Sloan of Vancouver.

"I know a number who've quit in Grades 11 or 12 because their desire to enjoy life was squelched in school."

There were others, said Jim McEwen of Vancouver, who might have no reason to stay in school but no reason to leave either. "For them it beats going out to work."

What makes a good class?

The opportunity to have discussions, to explore side issues of a subject, to discover things by yourself, instead of doing memory work.

**SHOULD BE TRUSTED**

"By age 14 you should be trusted to follow your interests over a wide range of courses, not just for getting a diploma or a job," said McEwen.

The youngsters felt that educators should decide what is taught.

"Letting the government do it is like letting the people do it," commented Robert Hunka of Edmonton. "And we know what kind of people elect governments."

The students said teachers are moral cowards because they won't face present-day issues.

"When they're discussing World War II they're fine, but to comment on today's problems would jeopardize their chances in the system," said McEwen.

## Ontario F.O.A. Submits Brief To Government

Ontario Federation of Agriculture has submitted a brief to the Ontario government asking for the establishment of "The Land Acquisition Branch."

The OFA suggested that the new branch of government should be responsible for acquiring land, either by negotiation or expropriation to be used for any and all public purposes. It was emphasized that such a move would eliminate duplication and in consistencies in the manner of taking, and, establishing values for land taken, by the numerous agencies acquiring land for public use.

The brief also called for the setting up of a "Land Value Commission" to determine basic compensation in cases of expropriation.

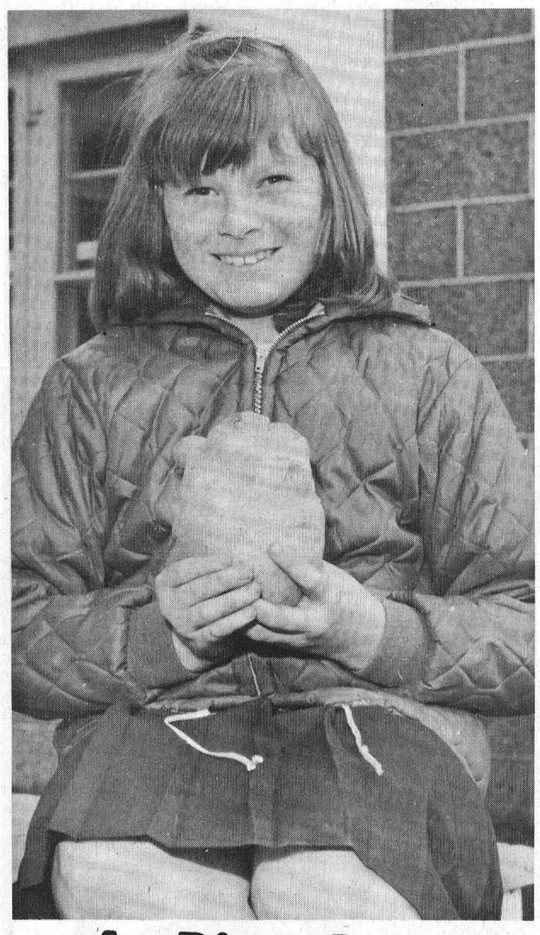

# A Big One!

A two pound potato, a really big one, is the first funny vegetable of the season to be pictured in the newspaper. The giant spud has an interesting history.

The big tuber comes from Ellen Johnston's garden and from one of only two potato hills in the garden. Ellen has her own smaller garden this year. It augments the produce of her father's.

Potatoes, onions, radishes and corn grow in her garden that keeps a little girl happy and busy and proud.

Earlier this year Mrs. Fred Pyper of R. R. 1, Winchester, brought some funny corn into the office. The corn had three ears firmly entrenched in one husk.

—Press Staff Photo.


A GREAT BRIDAL SAVINGS EVENT!

Voque

- Beautiful Wedding Gown
- Headpiece & Veil
- Blue Garter
- Plastic Zipper Bag for gown.

All For The Unbelievable Price Of $49.95

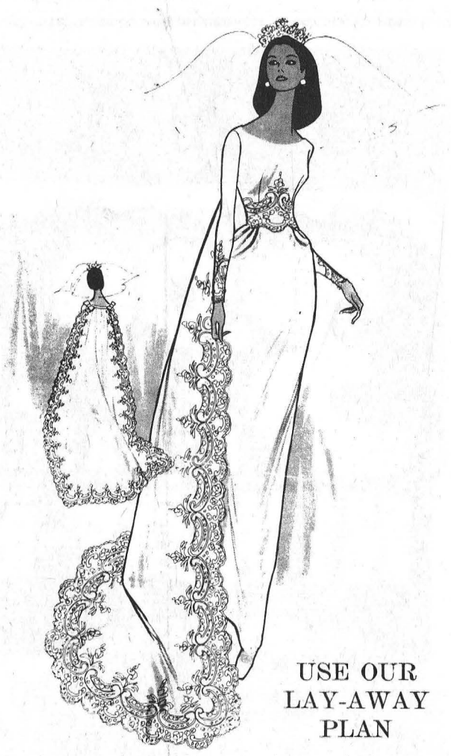

OVER 40 GOWNS TO CHOOSE FROM BEAUTIFUL ORGANZAS AND PEAU DE SOIES IN EMPIRE AND BOUFFANT STYLES. YOUR CHOICE OF DOZENS OF CROWN AND VEIL SETS.

USE OUR LAY-AWAY PLAN

SHOP IN COMPLETE PRIVACY IN OUR DREAM ROOM!

VOGUE SHOPPE 502 Montreal Road CORNWALL



Hydro Special

a FREE Electric Blanket
($24.95 RECOMMENDED RETAIL VALUE)
when you buy a new Electric Clothes Dryer

Until November 12—at all stores where you see the Hydro Special display.



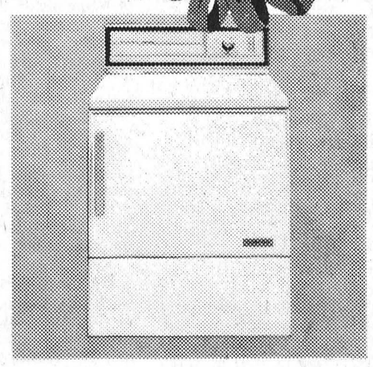

Quite possibly you have several good reasons of your own for buying an electric dryer. But here's an *excellent* reason to buy right now: a double-bed size electric blanket, complete with illuminated dial control and two-year guarantee. This $24.95 value is yours *free* when you buy an electric dryer at any store featuring the Hydro Special.

Why an electric dryer? It's the safe, speedy, odourless way to dry clothes. It lets you forget the headaches of a clothesline. And it eliminates rainy-day delays. In short, an electric dryer leaves you more free time.

Visit the store where you see the Hydro Special display. Tell them you're interested in more free time—and a free electric blanket.

*This offer applies only to residents of Ontario.*

your hydro

*For Further Information See*

Winchester Hydro System

*or the Winchester Appliance Dealers*

*Featuring This Special*





everybody needs the *GET-UP-AND-GO* of MILK it's the greatest!

You never outgrow the good things you get in a glass of milk. Enjoy it anytime you need a real pick-me-up. And glass for glass, milk is still one of your best buys in pure food value. Enjoy it every day. It's one of the healthiest habits you can get into.

OMMB
THE ONTARIO MILK MARKETING BOARD



Are you getting the best VALUE!

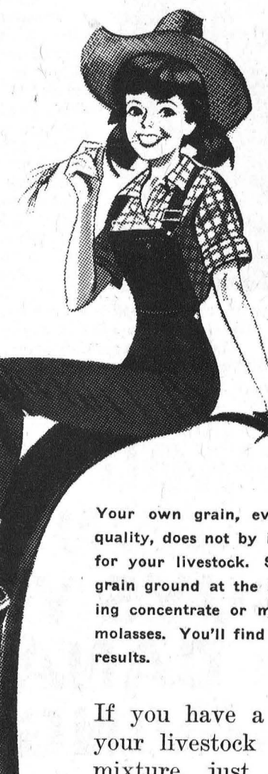

out of your own grain as feed for cattle and hogs?

Your own grain, even though it may be of top quality, does not by itself provide a balanced ration for your livestock. So when you are getting your grain ground at the mill increase its value by adding concentrate or mill feeds, mineral and perhaps molasses. You'll find it will pay you with improved results.

If you have a special problem with your livestock and require a special mixture, just provide us with the formula and we will mix it for you. Or, if you prefer, we will be glad to help you make up a formula. We have a good amount of information available and try to keep a supply of special minerals and vitamin mixes on hand at all times.

*Remember!*

For That Extra Service Call . . .

D. L. Berry & Sons Ltd.

South Mountain 989-2880 Winchester 774-2522