"DUNDAS COUNTY THE LAND OF MILK & HONEY"

The CHESTERVILLE Record

COVERS EASTERN ONTARIO'S GREATEST DAIRYING SECTION

Seventieth Year, No. 2 | Chesterville, Ontario, Thursday, October 3, 1963 | TEN PAGES | Single Copies, 10c

5,000 vote majority-

Fred M. Cass captures Gren.-Dundas

Hon. F. M. Cass, Q.C., was given the largest vote of his career Wednesday last when he was re-elected in Grenville-Dundas with a majority of 5,011 votes over his Liberal opponent Mahlon Zeron, reeve of Matilda Township.

Mr Cass amassed a total of 9,429 votes. Turnout at the polls was 13,847 or approximately 64 per cent of the 22,000 eligible voters in the riding.

Grenville-Dundas has been Tory for many years and each time Mr Cass has won, it has been with a healthy majority.

The Attorney General strengthened his hold on the counties. His majority was 390 votes greater than his 4,621 majority in the 1959 provincial election.

Commenting on his victory, Mr Cass said:

"I am most gratified in my majority and the support which the people have given me," he said. "It is evident the people recognize good government."

Speaking on the provincial victory for the Progressive Conservative party, Mr Cass said that Premier John Robarts has shown he is the man to lead the province.

"I feel the people of Ontario are very wise," he stated.

A breakdown of how voting went in the six villages in Grenville-Dundas tells the story.

In Chesterville the tally was 429 for Mr Cass and 124 for Mr Zeron.

At Morrisburg, Mr Cass won by 115 votes, polling 500 to 385 for his Liberal opponent. The Iroquois count was 236 for Mr Cass, 159 for Mr Zeron.

In Cardinal, the Attorney General polled 443 votes compared to 334 for Mr Zeron.

Winchester was overwhelming in its support. Mr Cass gained 534 votes while Mr Zeron polled 96.

At Kemptville, Mr Cass polled 862 votes compared to 185 for the Liberal candidate.

Mr Cass was first elected to the provincial legislature in the general election of 1955. He repeated his victory in 1959 and both victories gave him comfortable majorities.

He was appointed Minister of Highways in 1958, was sworn in as Minister of Municipal Affairs in 1961 and was named to his present cabinet post of Attorney General in 1962.

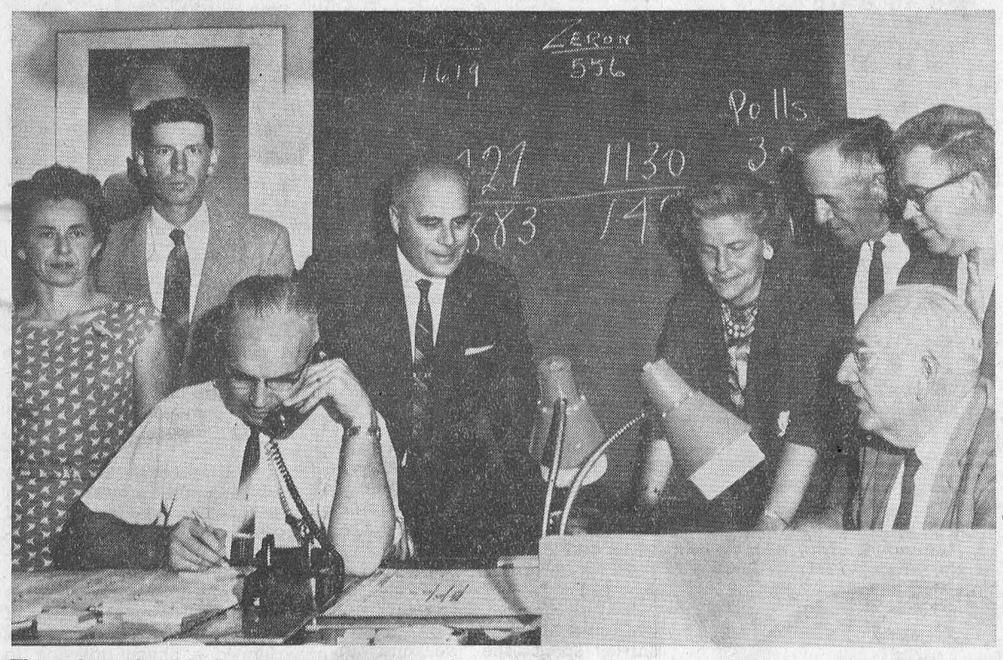

Throughout Ontario the results were the same: The Progressive Conservative party received the voters' approval. Grenville-Dundas returned F. M. Cass with an overwhelming majority of 5,011 votes. Pictured here at the Legion hall as the results were coming in are, left to right, seated: Fay Shaver and Arnold McLaggan; back row, Mrs Lee Smith, Doug Irvine, Attorney General F. M. Cass, Mrs Cass, Eric Casselman and Bob Smith.—Record Staff Photo.

Dundas plowing match draws many competitors

Following is a list of results in the Dundas Plowing Match held on the farm of Paul Monast, Chesterville.

Class 1: Walking plow, horses, no entries.

Class 2: mounted plows, 2-furrows, Esso special; 1st Maurice Morin, Russell, R R 3; 2 Gilles Drouin, Marionville; 3 Bert Casselman, Williamsburg; 4 Aurelle Clement, Marionville.

Class 3: Tractor plow, two-furrow open: 1 Bernard Leclerc, Marvelville; 2 Alexis Groulx, Ottawa, RR 4; 3 Nickey Beehler, Crysler.

Class 4, no entries.

Class 5, utility class, no handling, 3-furrows: 1 Mernie Short, Chesterville, 2 Francis Lynch, Chesterville.

Class 6: 1 Jean Paul Lafontaine, Kenmore; 2 Francis Beehler, Crysler.

Class 7, open to boys or girls residents of Dundas County who have not passed his or her eighteenth birthday for the T. Eaton Special: 1 Guy Clement, Marionville; 2 Mike Ault, Brinston.

Class 8, boys or girls, 3-furrows, open to boys or girls in Dundas County: 1 Peter Babcock, Chesterville; 2 Barry Lynch, Chesterville.

Oldest plowman competing, Alexis Groulx.

Youngest Plowman competing, Barry Lynch..

Best Crown by resident of Dundas, Maurice Marion.

Best Finish by resident of Dundas, Maurice Marion.

Best Ins and Outs at the match Alexis Groulx.

Best ploughed land at the match, Maurice Marion.

Imperial Oil Esso winner, Maurice Marion.

T. Eaton Trophy winner, Guy Clement.

BORN

ARMSTRONG—Clare and Doris (nee Beckstead), of Montreal, are happy to announce the arrival of a daughter (7 lbs. 4 oz.) at Jewish General Hospital on September 26, 1963. 2-1

CARD OF THANKS

I would like to thank all those who remembered me with cards, treats, visits and flowers while I was a patient in Memorial Hospital, Winchester. Special thanks to the nursing staff, Dr Howard Justus, Dr Kinnaird and the Rev G. Rajotte.

Marilyn Ouderkirk.

NDDHS holds first track & field meet

North Dundas District High School held its first track and field meet on Friday, September 20th. In spite of the poor condition of the track the Physical Education Directors Mr E. E. Forgues and Mrs J. Bobka felt that the meet was a tremendous success.

The students entered the various competitions in sprints, middle distance running, jumping, softball throwing, shot putting and discuss throwing.

Points were awarded for first, second and third place winners, in junior, intermediate and senior divisions respectively for both boys and girls.

The winners of individual events were as follows:

Junior boys — 100 yd., Doug Beckstead; 220 yd., John St. Pierre; 440 yd., Pierre Marion; 880 yd., John St. Pierre; mile, R. Gibson; high jump, Pierre Marion; broad jump, Pierre Marion; pole vault, John Boyd; hop-step-jump, Doug Beckstead; shot put, Kenny McNairn; discus throw, Pierre Marion; 440 relay, J. P. St. Pierre, C. DeRooy, H. Smith, D. Guy.

Intermediate boys — 100 yd., Doug Curtis; 220 yd., Doug Curtis; 440 yd., Doug Curtis; 880 yd., Doug Casselman; mile, Larry Duperron; high jump, Doug Curtis; broad jump, Doug Curtis; pole vault, Doug Curtis; hop-step-jump, Doug Curtis; shot put, Dennis St. Pierre; discuss throw, Dennis St. Pierre; 880 yd. Relay, not run.

Senior Boys — 100 yd., George Butcher; 220 yd., George Butcher; 440 yd., George Butcher; 880 yd., Francis Marriner; mile, not run; high jump, Doug Bouck; broad jump, Doug Bouck; pole vault, Dick Fulton; hop-step-jump, Doug Bouck; shot put, Arden Marcellus; discuss throw,

(Continued on Page 10)



A new school and new uniforms took to the field Friday last when N.D.D.H.S. played it first football game against Osgoode. We see quarterback Andy Cousineau of N.D.D.H.S. setting up a pass play.—Record Staff Photo.

Guindon swings Stormont for Tories

Fernand Guindon, 46-year-old Cornwall fuel oil distributor, captured Stormont for the Progressive Conservative's in last week's election. Peter Manley, Berwick farmer, had held the seat for the Liberals for the past 12 years.

Guindon downed Mr Manley by 1,838 votes.

Final vote was: Guindon, P.C., 11,090; Manley, Liberal, 9,252; William Kilger, N.D.P., 674.

Returns from all of the 138 polls in the riding showed about two-thirds of Stormont's 30,678 voters cast ballots.

Mr Guindon felt that his racial heritage had "helped some", especially in Cornwall's predominantly French-speaking East End.

The winner is former Conservative MLA for Glengarry and vice-chairman of the Ontario-St. Lawrence Development Commission.

Mr Manley was first elected in 1951 and had repeated twice since. For his first two terms, he was the only Liberal representing a riidng east of Kitchener. Mr Guindon, father of five children, was twice elected in Glengarry before his switch.

Mr Kilger, an electrician, bowed out early. He got about 200 fewer votes than he did as candidate in the recent Federal election.

Here is how the vote went in Stormont:

Cornwall (Advance poll included): Guindon, 8,830; Manley, 6,570; Kilger, 579.

Cornwall Township: Guindon, 746; Manley, 658; Kilger, 28.

Finch Village: Guindon, 99; Manley, 104; Kilger, 3.

Finch Township: Guindon, 432; Manley, 739; Kilger, 9.

Roxborough Township: Guindon, 493; Manley, 663; Kilger, 28.

Osnabruck Township: Guindon, 562; Manley, 587; Kilger, 24.

Rural (Advance poll included): Guindon, 2,243; Manley, 2,662; Kilger, 91.

CARD OF THANKS

I wish to express my thanks to my many friends and relatives for their visits, cards and treats while I was a patient in the Winchester Hospital. Special thanks to Dr Howard Justus and the nursing staff for their care and attention.

Harold Armstrong.

2

NDDHS football squad plays first league game

N.D.D.H.S. played its first football game here at the fair grounds Friday afternoon. The players, from all over the district, gave the impression that they will blend into a formidable squad with a few more games under their belts.

Osgoode District High School, fielding an experienced team, had their hands full, but finally came up with a 12-6 win.

N.D.D.H.S. made its 6 points in the first quarter, with Andy Cousineau doing the honours.

The second quarter told the tale for Osgoode. Their first touchdown was made by Bill Tompkins on a pass from Tom Hay and the second was made by Glen Black on a pass from Bill Tompkins.

Both teams were scoreless in

(Continued on Page 10)

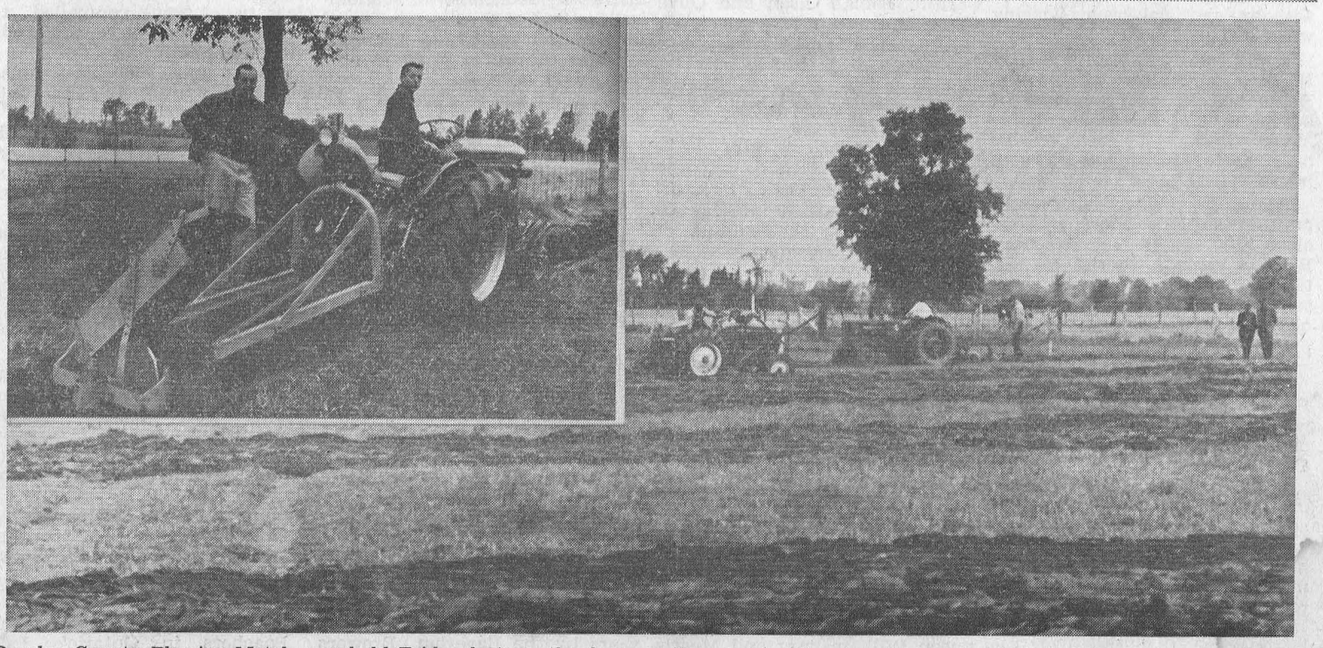

Dundas County Plowing Match was held Friday last on the farm of Paul Monast, Chesterville. In spite of the dull, damp day, interest in the day's events was shown by the large number of spectators. The plowmen rounded out the activities with a banquet in the evening. Above we see an example of the plowing that attracted everyone's attention. Host Paul Monast and son, Jean-Paul, (inset) are demonstrating the Western rotary ditcher.—Record Staff Photo.

Near Inkerman-

Father and son killed by blast

A father and his young son were blasted to death before the horrified eyes of their family near Inkerman on Friday evening.

Lloyd A. Spearman, 46, and his 11-year-old son Glenn, were killed in a dynamite explosion that critically injured a neighbor, Bernard McKee, 62.

Mrs Spearman and daughters Lois 14, and June 1, were watching from just more than 100 yards away.

The three were trying to blow apart a large boulder in a field at the Spearman farm about 7.30 p.m. Apprently the two-foot fuse on the 15-stick bundle of dynamite stopped smoking for a moment, and they went to relight it. As they bent over the dynamite, it exploded.

Mr Spearman was killed instantly. Glenn was rushed to Winchester Memorial Hospital, but died there about 10 p.m.

Mr McKee went into the operating room about 11 p.m. with what doctors considered a slim chance for life.

While Mr Spearman, Glenn

(Continued on Page 10)

CHESTERVILLE Record

ber of Canadian Weekly Newspapers Association
nber of Ontario Weekly Newspapers Association
of Eastern Ontario Weekly Newspapers Association
Published every Thursday
). Box 368 — Chesterville — Phone HI 8-2144
H. K. GRAHAM, Editor and Publisher

$3.00 per year, anywhere in Canada, payable in advance
United States and Foreign, $4.00 per year.
nd Class Mail by the Post Office Department, Ottawa, and for
Payment of Postage in Cash.

ons . . .
OURS AND OTHERS

the U.S. approves our wheat deal

to Canada's
as been a re-
ration that
ith U.S.-Can-
Ottawa Jour-
redictable ob-
of Senator
o is making a
ng, the typ-
more one of

Minnesota,
ese matters
es, told the
as not a war
ould change
ies.

nding is no
isdom of the
keeping the
ions for the
ade Minister
shington by
shipment of
problem be-
prohibited

sending either food or medicine to Premier Castro's island.

But perhaps the main reason for the American acceptance of the sale is the belief that it will confer indirect benefits upon U.S. wheat growers.

The New York Times reports that "some U.S. officials figured the U.S. could boost its wheat sales by more than 200,000 bushels in the next year as a replacement for Canadian wheat." The Canadian sale may leave open some world markets.

Canada, however, shouldn't leave the other markets too open. A huge wheat sale to Russia is not likely to be repeated soon. Russia is not normally a wheat-buying nation. More regular customers should not be neglected and the Government should continue the most vigorous efforts to make other sales.

There is, after all, no shortage of wheat in this rich, blessed land.

Titanic court

ce and fair
words, ob-
, pressure is
overnment to
into a sea
years ago.

nking of the
April, 1912.
up to inquire
ired Captain
the steamer
osed to have
the Titanic's
ason did not.
had a long
at sea, the
l never left
h in 1962.

the censure
justice. The
Association
ny years and
s of evidence
ptain should

not have been blamed. It indicates that the court of inquiry was incorrectly informed about the California's position and that the ship could not have reached the Titanic in time to help the passengers. The association also says that Captain Lord was not properly represented at the inquiry and that defects in the procedure had been revealed.

The sinking and the events associated with it are history. But it is the kind of disaster that grips the imagination, so that it lives on, in articles, books, plays, motion pictures. Some of these interpretations have repeated the allegations against the California's master—allegations which may be entirely false. So, in the hope of clearing a dead man's name and making sure that what may be historical errors are not repeated in future, the minister of transport has been asked to re-open the court—more than half a century after it was convened.

imal currency poses problems

to adopt the
decimal cur-
pounds, shill-
ble of years.
all Standard-
if she should
adoption of
cted to take

y of discus-
to tradition
government
ether to re-
e it into one
a unit worth
ars, now the
unit, under

shillings, each in turn worth twelve pence, would have the inconvenient feature of a rather large minimum unit of coinage, worth about three cents. There would have to be a small unit equal to half a cent issued.

On the other hand, discarding the pound would upset financial interests because the prestige of the pound sterling is of immense importance. The City of London, which is a concentration of financial interests, would not like to see the pound changed into a dollar,, although the change might be realistic. Whatever happens it does seem that shillings and pence, if not the pounds, are to be discarded in the replacing 20 near future.

1964 OLDSMOBILE F-85 CUTLASS



Oldsmobile's 1964 F-85 Cutlass models are totally new automobiles—in styling, in engineering and in performance, and are being built for the first time in Canada. The Cutlass convertible, shown above, as well as the Cutlass coupe and Cutlass Holiday coupe, are equipped with bucket seats and are powered by an ultra-high compression version of the new Jetfire Rocket engine which delivers 260 horsepower. Available on Cutlass models and on all 1964 F-85's is an entirely new transmission, Jetaway, which provides smooth and efficient transmission of power.

signs of trouble.

Signs of trouble usually appear in the form of small cracks or openings at the joints between members of the unit. These small cracks will allow moisture to get into the wood and these will encourage decay as well as peeling paint.

Moisture getting into the wood of the sash will cause the wood to expand and this will make the sash stick so it can't be moved without a good deal of effort.

Fine hairline cracks at the joints of the sash and frame can usually be sealed with a coat of paint and it's important, by the way, always to keep a window well protected by paint.

If you find a rather wide seam or crack, clean it out with a sharp pointed tool and then fill it with white lead thinned to a paste with a little turpentine. After you've got the joint filled with the white lead, touch up the area with paint.

Steel window sashes and frames will rust if the protective coating on the metal is worn away or damaged. Exposed metal should be cleaned with sandpaper to remove all traces of rust and loose paint and then wiped down with benzine. After this, apply a coat of metal primer and when this is dry apply a finish coat of paint.

W. P. Henophy

Area residents were shocked to learn of the sudden death of Wilfred Patrick Henophy of Williamsburg who was stricken with a coronary attack while working at his office. Owner of the Canadian Tire Associate Store at Williamsburg, he was in his 61st year.

Born in Williamsburg Township, "Pat" Henophy was a son of the late Mr and Mrs William Henophy. Twenty-eight years ago he married Beryl Hanson of Strader Hill, who survives.

In March of this year, Mr Henophy was honoured at the dealers' convention at Toronto, when he received his 25-year jewel from the Canadian Tire Company. He was well known in the area as an ardent sportsman and fisherman. Prior to having suffered previous coronary attacks he had been a keen hunter.

He leaves his wife at Williamsburg , one brother, George Henophy, Massena, N.Y., and one sister, Mrs Robert Orval (Wilda), at New York, N.Y. One brother, Alvin, Williamsburg Township, predeceased him some 10 years ago.

Funeral services were conducted from Fairburn Funeral Home to Williamsburg United Church with Rev Wellwood Adam officiating, assisted by Rev Robert S. Smith, of Quyon, Que.

Burial was in Brinston Cemetery.

HOUSE OF BOTTLES

George Plum shouldn't throw stones. He lives in a glass house.

The 44-year-old carpenter is building a miniature of a Disneyland castle on his 1½-acre property two miles south of Duncan, B.C., which will require 45,000 bottles before he is finished.

He conceived his bottlehouse idea in the Kootenays and, in time, he wants to profit from it.

"It is mainly a tourist attraction," he says. Eventually he plans to transform the entire property into a fairytale land with an artificial river, wishing wells and bridges.

It will take him approximately 10 years to realize his dream. He is placing layer on layer of bottles around the former bunkhouse which in the meantime he has transformed into a six-room house.

The glossy 12-inch thick walls, built around the house, will enclose 1,300 square feet of rooms. Besides being a tourist attraction, the miniature castle will serve him and his wife as living quarters.

NEW TUNE?

Eastern Air Lines at Miami, Fla., is trying to catch a bugler who occasionally gets on the public address system and blows Taps.

Officials said the bugler apparently knows the number that connects to the paging telephone, and for the last three months has spasmodically serenaded night workers, apparently with a toy trumpet.

"He'll go for weeks without being heard, then sound off several times in one night," an Eastern official said. " Wouldn't mind it so much if he would learn something besides Taps."

Ancient History

FROM OUR RECORD FILES

40 years ago

The marriage took place Tuesday of Miss Phyllis Merkley, daughter of Mr and Mrs Chester Merkley, and Mr George Strader, son of the late Mr and Mrs W. C. Strader of Williamsburg.

* * * *

Miss Jean Casselman left on Monday for Battle Creek, Mich., where she has entered the Sanitorium as a nurse-in-training.

* * * *

Miss Anna Belle Burd, of Crysler, spent Monday evening at the home of Miss Sadie Baker, Cahore.

* * * *

Dr T. A. Lewis and Mrs Lewis, of Hammond, N.Y., are visiting at the home of Mr William Elliott, Nation Valley.

* * * *

Miss Jean Barkley, of Point Fortune, Que., is visiting her brother, D. E. Barkley, Winchester Springs.

* * * *

Mr and Mrs Clarence Loucks and baby daughter, of Haddo, spent Sunday with Mr and Mrs H. A. Gallinger.

* * * *

30 years ago

October 5, 1933

Mr and Mrs Festus Marcellus were at home to their friends and relatives Tuesday afternoon and evening to mark the golden anniversary of their wedding.

* * * *

A number of friends and neighbours gathered at the home of Mr and Mrs Pat Murphy, of Connaught, on Monday evening to bid them farewell before leaving for their new home near Morrisburg.

* * * *

On Monday, October 9, Mr W. E. Morris, of Cardinal, will be at Jas. Campbell's Barber Shop to do fingerwaving. Here is an opportunity to have your hair smart looking for the Thanksgiving Dance.

* * * *

Miss Bertha Merkley spent last week in Morrisburg the guest of the Misses Brown and Misses W. P. Allison.

* * * *

Miss Jewell Clement, of Brockville, spent the weekend with her parents.

* * * *

Winners of the senior girls' high jump at the C.H.S. sports day held last week were Clara Carroll, Beulah Olsen and Olive Casselman.

* * * *

20 years ago

September 30, 1943

The village merchants have decided to continue Wednesday afternoon during the months of October and November.

* * * *

Mr and Mrs John Ostler and Mr and Mrs Harry Gove and family spent Sunday with Mr and Mrs James Ostler, Moulinette.

* * * *

Recently 50 members of the family of the late Mr and Mrs Jeremiah Barkley met at the home of Mr and Mrs Linden Barkley midway between between Williamsburg and Morrisburg for the annual family picnic. Mrs Frank Perrault and Preston Barkley were among those present from Chesterville.

Mr and Mrs Ovide Bourgon and son Laurier, of Berwick, are spending this week in Montreal.

* * * *

Mr and Mrs Robert Allison, of Nation Valley, were recent guests of Mr and Mrs Don Stewart, of Chesterville.

* * * *

Mr Willie Servage won first prize with two of his horses at Massena Fair last Saturday.

* * * *

10 years ago

October 1, 1953

Mr Simeon Droppo, Cora and Sadie Droppo, accompanied by Mr Bob Droppo, of Gravenhurst, are this week enjoying a motor trip through North Bay, New Liskeard and Sudbury.

* * * *

Mr and Mrs James Bailey and Shirley spent the weekend in Prescott guests of Mr and Mrs Archie Bailey, Joan and Linda.

* * * *

Miss Doris Joan Goodley, daughter of Mr and Mrs Claude C. Goodley, and Mr Gordon Malcolm Fulton, son of Mr and Mrs Wesley Fulton, were married Saturday in Islington.

* * * *

Mr and Mrs Roy McConnell, of Montreal, spent the past weekend with Mr and Mrs Roy Hart and family, of Colquhoun.

* * * *

Miss Lena Bingley, daughter of the Rev Wm. Reid and Mrs Reid of Winchester, was the guest of honour at a shower arranged by the Ladies' Guild of Knox Church and held at the home of Mr and Mrs Robert Kirkwood on Monday evening.

* * * *

C. H. S. rugby team defeated the Finch High School team recently. The Chesterville line-up was Earl Windsor, Francis Beckstead, Keyes Smith, Brian Gilbert, Mel Abel, Gord Olsen, with John Durant, Don Abel, Dale Jarvis, Robert Sutherland, Carl Beckstead and Carl McMillan as subs.

TREES GROW LIKE WEEDS IN ALBERTA

Trees grow like weeds in northern Alberta and they are presenting a complex production problem for a pulp company.

The problem is most severe in areas burned over by a forest fire. Young pine trees shoot up at the rate of almost 500,000 an acre. This stunts the growth to 20 feet or less.

Northwest Pulp and Power Limited says best growth occurs when the tree population is held to between 500 and 1,000 trees an acre.

It has sent five men into the district to determine an economical method of thinning the stand to give the remaining seedlings a better chance to grow to normal height and size.

The crew has established a 20-acre plot.

D. I. Crossley, chief forester of the company, said "this problem is most common in the lodgepole pine and, as we are the only mill in Canada using lodgepole pine, it's up to us to find a solution."

BEER MUSEUM IN MUNICH

For people whose interest in beer goes deeper than the bottom of a glass, Munich has established a special beer museum.

The museum traces the history of beer from its origin in ancient Babylon 3,000 years ago to the industrially produced beverage today. Bavarians, known for their love of the golden barley, malt and hops mixture, claim its the only beer museum in the world.

Many of the rare items on display were collected over the years by the Bavarian Brewers Association which sponsored the beer museum now set up in an annex of the Munich Museum.

Among the oldest exhibits are clay jugs used by Babylonians and Egyptians to ferment brews with water in order to make beer.

They drank this brew, not from steins, but right from the jug through clay tubes. A sieve was inserted to keep one from sucking up the mash.

Romans, as documents show, referred to their beer as barley wine.

Exhibits from the early Germanic days illustrate how housewives used to make beer for their bearskin-clad husbands — sieving it from the suds of a grain-honey-water fermentation.

Metal containers for cooking beer were first used in the ninth century. One such boiler, from an ancient monastery in St. Gallen, Switzerland, is among the museum's treasured possessions.

Beer brewing became a fine art in the middle ages. The first beer brewers's guilds sprang up around 1200. Local town administrations, always eager to rake in extra revenues, introduced a beer tax in Munich around 1280. This, too, is documented in the museum.

A beer-cooling device invented by Germany's Karl von Linde enabled brewers to make beer all year 'round from the middle of the 18th century.

Before then, beer brewing was restricted to the year's cooler months.

Charts and miniature brewery items illustrate present-day beer-brewing methods. All told, there are 400 items on display.

The swift little bird the martin will attack even crows and hawks in defence of its nest.

WITCHDOCTORS POPULAR IN NYASALAND

Elard Chipandale wanted the $12 promised him for turning into a crocodile and killing Odrick Kasochi's granddaughter.

The High Court in Blantyre, Nyasaland, decided Chipandale had been a crocodile at the time of the killing and ordered Kasochi to pay up. The bench also ruled that the deed had been committed for material gain and sentenced both men to death.

The reasoning of the judges seemed logical to most natives of Nyasaland, where witchcraft has experienced a sharp upswing in the last 18 months.

The Nyasaland judicicial department reported that 107 cases resulting from witchcraft came before the courts in 1962, compared with 25 the previous year.

Sorcery plays a key role in the daily life of most villagers, and witch doctors often do beneficial work treating the sick or distressed.

A 300-foot tunnel at Pittsburgh's zoo allows visitors to see the underground life of prairie dogs and hibernating bears.

PIONEER LONDON SUBWAY 100 YEARS OLD

The London subway, first in the world, is in its 100th year of operation. And it is still growing.

A century ago, even before advent of the automobile, there were monumental traffic jams in London. Horse-drawn vehicles of all kinds jostled each other on the cobblestones of crowded streets. It took hours to get across London.

The world's first subway has always been known as "the Underground."

But the construction was preceded by more than a decade of struggle to finance it. Money was hard to find, partly because of the Crimean War.

At last, in 1863, the line was ready and Londoners flocked to travel over the 3¾ miles from Bishop's Road, Paddington, in the western part of the city, to Farrington Street in the east-central section. The London Times then reported:

"Throughout the morning every station became crowded with anxious travellers who were admitted in sections. . . . The approaches to the trains could be compared to no other than the crush at the doors of a theatre on the first night of a pantomime.

"The platform gained, the next struggle was for a seat . . . Classification was altogether ignored. The holder of a first-class ticket being compelled to go in number three or not at all, and vice versa."

There's only one class today and there are 224 miles of route carrying 675,000,000 passengers a year. The trains are electrically propelled. A hundred years ago they moved along under steam power. The first electric line came in 1890.

Now an additional line is being constructed. The new Victoria line is due for completion in 1968. It will run from Victoria Station anl out to Walthamstow in northeast London, adding 10½ miles to the present system.

Originally the subways were privately owned by railway companies. They became unified when the London Transport Board was set up by Parliament in 1933. This semi-public authority was replaced in 1948 by outright government ownership. All the subways became nationalized and operated under the London Transport Executive.

Poachers in Ontario's Lake Erie district are finding things tougher since conservation officers obtained a VHF radio communications system.

Suggested Daily Bible Readings

Sunday, Oct. 6: 1 Peter 4: 1-11.
Monday, Oct. 7: 1 Peter: 4: 12-19.
Tuesday, Oct. 8: 1 Peter 5: 1-11.
Wednesday, Oct. 9: 2 Peter 1: 1-11.
Thursday, Oct. 10: 2 Peter 1: 12-21.
Friday, Oct. 11: 2 Peter 3: 1-10.
Saturday, Oct. 12: 2 Peter 3: 11-18.

WINDOW SASH CARE

All in all, windows have a pretty tough time of it. What with getting slammed open and closed, rained on and baked by the sun it's a wonder that they stand up as well as they do.

You can avoid a lot of troubles with windows if you give them proper care and one way to give them proper care is to inspect entire unit—sash, frame and in frequent intervals for



The distribution of Scriptures
Japan in 1962 was more than
750,000 copies. Compared to
his Canada shows under 700,-
00 copies. These figures include
hole Bible, Testaments, Por-
ons and selections.

Japan's population of over 90
illions of people is only 1%
hristian—450,000 Protestants and
350,000 Roman Catholics.

A remarkable feature of Japanese Christianity is the "No-Church" Movement of several hundred thousand which relies upon Bible Study.

Publication in Colloquial Japanese, the Kogotai, after the Second World War, has contributed largely to the present popularity of the Scriptures. Japan produces Scriptures of the highest quality and the Japan Bible Society has played great part in distributing Scriptures in South East Asia by making a generous gift to the Indonesian Bible Society.

Various means are being used to encourage Bible reading among new readers in many languages. The value of the illustrated Scripture portion, as an introduction to the New Testament and ultimately to the whole Bible, is shown by the response in the Japanese, Spanish, English, Arabic, French and Italian editions to this method.

In Australia-

Sea sick pioneers set the economy

In 1960 Australia had 155,158,000 sheep producing more than a billion pounds of wool.

Most of these sheep were Merinos descendants of a small flock landed on Australian shores in 1797.

In that year a Captain Waterhouse and Lieutenant Kent, sailing around the Cape of Good Hope, landed long enough to buy 26 Merino sheep. They divided them, thirteen to each man, and sailed for Australia.

Before landing in Australia lieutenant Kent's thirteen sheep were dead, but Captain Waterhouse had saved seven of his. He took his seven sheep to his farm, "The Vineyard" on the Parramatta River, bred them, and began selling Merinos to his neighbors.

The Merino is orininally a Spanish sheep, very well covered with a finely textured wool. It took to Australia superbly; more were imported and today the Merino is the basis of a woollen industry that provides 45% of the world's requirements.

Though the Merino of 1797 was a superb animal, the Australian bred Merino of today has been developed to grow twice the amount of wool worn by its ancestor.

In 1929 the Australian Government forbade the export of Merinos. Today you cannot beg, borrow, only steal an Australian Merino ram for breeding in another country. Even within Australia Merino is King of the flock. In 1955 one ram named Charles Quintus sold for nearly $20,000; to an Australian, of course.

Woollen textiles and clothing shown in the Australian pavilion of the C. N. E. this year are products of wool from their Merino flocks. Intensive research by the Government has produced textiles that are shrink proof, drip dry, moth proof crease resiliant, with all the qualities of the synthetic plus the resilience and fine texture of pure wool.

The tiny flock of sea-sick sheep landed in Australia in 1790 were the fathers of one of the world's greatest industries.

TEACHERS FISH TO BOOST SALARIES

Teaching salaries in Newfoundland can't compare with those of the mainland, so teachers in the Bonavista Bay settlement of Happy Adventure turn to the sea to augment their pay.

Albert Hall and John Boland, with the staff of the Central High School, decided they would not wait for extra cash to come their way through a belated salary increase from the provincial government.

Both teachers were sparetime sealers last spring and went lobster fishing during the early summer.

Other teachers in the area who failed at the seal and lobster fisheries have thrown in their lot with the cod traps. With a new fish plant in operation at nearby Salvage, they shouldn't have any trouble selling their catches.

NEW METHOD OF DRYING FISH

A new method of drying fish in 30 hours aboard a trawler has been displayed at Aberdeen, Scotland. Its developers hope it may help Britain capture a share of the market now controlled by Norway and Iceland.

The fish move along a 40-foot tunnel on two conveyors and are dried by thermostatically controlled air. The speed of the conveyors can be adjusted to the size of the fish, and the temperature of the air can be raised as the fish loses moisture without actually cooking.

The drier was shown at the government's Torry research station along with a special trawler built for it. The trawler is 310 feet long, just a bit larger than present deepsea trawlers. Yarrow and Company, Clyde shipbuilders, co-operated with the Torry station in 18 months of experiments.

1964 ACADIAN



Acadian for 1964 introduces an all-new automobile as the top three series in the line. The new car—the Beaumont—comes in a new size, 10 inches longer than other Acadians—and a new price range. In a trim overall size that is shorter, narrower and lower than regular size cars, Acadian Beaumont offers virtually full-size luxury car roominess plus smooth, level ride and fine-car feel. Most Acadian Beaumont interior dimensions are well within one inch of regular models. The long, low, uncluttered look is stressed and the new series is identified as a member of the Pontiac family by the divided grille. The top three in Acadian are now Beaumont Sport Deluxe, shown here in the coupe which is equipped with bucket seats and floor-mounted shift, the Beaumont Custom and the Beaumont.

NEW HOME AND BUILDING CONSTRUCTION
CMHC MORTGAGES
— FREE ESTIMATE —
"Better Homes for Better Living"
WEMERMAN CONSTRUCTION
SOUTH ST. — Phone HI 8-2077 — CHESTERVILLE

Duck hunters report good shoot

The opening of the duck hunting season has rolled around once again. Many hunters returned home satisfied with their day's game, but others returned home empty-handed.

The general picture across the district is that shooting was good on opening day except for a few areas. Lake St. Francis and the St. Lawrence River were good except in the Thousand Islands section. Good shooting was also reported on the lower Ottawa River, but hunter success was poor on the Upper Ottawa. Beaver ponds provided good hunting for blacks, mallards and wood ducks. Hunting on most of the inland streams was reported as poor.

A rather extensive survey on waterfowl and upland game is being conducted this year. The Department of Lands and Forests solicit your aid by asking you to collect the right wing of every duck, grouse and hungarian partridge that you shoot. Please forward them to the Department of Lands and Forests, Box 729, Kempville, Ontario, along with data on the number of hunters and total hours hunted. Or, if more convenient, call the Conservation Officer in your area and he will pick them up.

May we remind you that under the Migratory Birds Regulations 1963, Section 11, "no person shall transport a migratory game bird from the place where it was taken unless at least one wing and the plumage thereof remains tunred home satisfied with their

MOREWOOD

Spending some time at Steen home

(Held Over)

Mr and Mrs Peter Miller of Hudson, New York, and Miss Sadie Steen, New York City, are spending some time with Mrs Henry Steen.

Mr and Mrs Allan Swerdfeger and Mr and Mrs Grant Swerdfeger spent Sunday with Mr and Mrs Milton Swerdfeger at Kingston.

Mr and Mrs J. Voornvield and children of Ottawa, were Sunday guests of Mr and Mrs Thomas Duncan.

Mrs Murray Dillabough spent Sunday in Kingston with Miss Leah Hough.

Mr Doug Feeley celebrated his birthday on Sunday with Mr and Mrs Keith Renwick and Miss Jennie Rae Feeley at Winchester.

The Amish community of Pennsylvania has spread to include some 600,000 members in 20 states.



LAURENTIAN 4-DOOR SEDAN

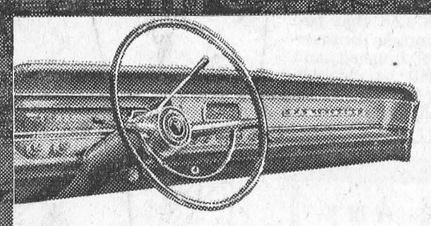
Easy-to-see instrument panel is typical of Pontiac's clean, dignified interior design.

INTRODUCING THE NEW PONTIAC-
SUCCESS CAR... '64 edition



PARISIENNE CONVERTIBLE

Now! The magnificent new Pontiacs are here ... with new styling and a completely new Parisienne Custom Sport Series to make Pontiac for '64, the most exciting yet! There are tasteful, luxurious interiors, a wide choice of action-packed engines, five great transmissions, full-coil suspension ... and so many more features to make you agree: "It's a Pontiac ... that's the beauty of it!"

PARISIENNE CUSTOM SPORT COUPE

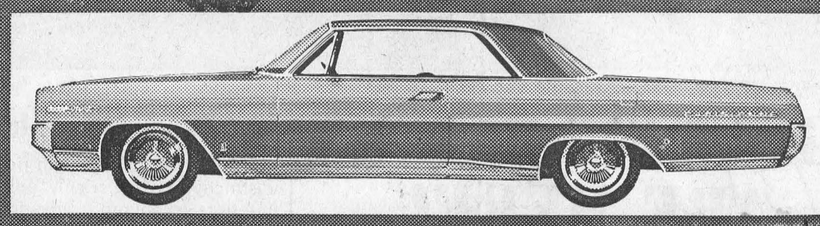

'64 PONTIAC
-THAT'S THE BEAUTY OF IT!
A GENERAL MOTORS VALUE

on display at your Pontiac "excitement" dealer's TODAY

WERT'S GARAGE LIMITED
LER, ONT. Main Street PHONE YU 4-2280

BINGO
Sponsored by Chesterville Legion Branch No. 434
Community Hall — Chesterville
Fri., October 4
8 p.m.
20 Regular Games — 3 Specials, $50 Each
Admission: $1.00
DOOR PRIZE ON ADVANCE TICKETS ONLY
2-2

An Announcement in the Public Interest

ONTARIO

Briefs Invited on the Subject of the Proposed MEDICAL SERVICES INSURANCE

The Government of Ontario has appointed an Enquiry which:

1. Having regard to the maintenance of the physical and material well-being of the people of Ontario, and the social, economic and health benefits to be achieved through the establishment and operation of a feasible medical services insurance programme, shall...

Examine and enquire into, hold meetings for the study and discussion of, receive representations in connection with matters related to, and consonant with, the basic principles, purposes and objectives of Bill 163 of the 1962-63 session of the Legislative Assembly of the Province of Ontario respecting Medical Services Insurance.

2. After due study and consideration, to make recommendations and report upon matters enquired into under the terms set out herein as the commissioners see fit to the Prime Minister and Executive Council of Ontario.

Notifications of intention to file briefs should be submitted on or before October 11th and actual briefs (25 copies) no later than November 15th to the Secretary.

DR. J. GERALD HAGEY
Chairman

T. C. CLARKE, *Secretary*
Room 418, 67 College St.
Toronto 1
Telephone 365-4024

At Ingleside-

Osnabruck Dist. High School elects student council

Howard Beaudette was elected president and Heather Fetterly vice-president of the Student Council of Osnabruck District High School, Ingleside.

Speeches by the presidential candidates in the school auditorium previous to the balloting helped the voters decide on the leader of their executive.

The other members of the executice are as follows: Secretary, Sandra Tait; treasurer, John Balkwill; public relations director, Vivienne Charles; social convener, Susan McLaren; athletic representatives, Rose Bancroft and Lyn Balkwill; Grade 13 advisor, Lynne Markell.

The following representatives were elected by their respective grades: 9A, Peggy Hunter and Garnet Rombough; 9C, Mavis Amell and Bob Hunter; 10A, Gerda Slykhuis and Bob Walsh; 10C, Judy Sanderson and Jim Disotell; 11A, Brenda Hunter and Roy MacLeod; 11B, Marilyn Howley and Brian Trimble; 12, Kaye Wells and Ralph Sanderson.

The new council is already making plans for their annual magazine subscription campaign which is their largest single source of income. Proceeds are to be used to build up a scholarship fund for students advancing to higher education.

Physical education instructors Phyllis Mayhew and George Hickey selected competitors for the local track meet October 2 and the Seaway meet in Iroquois on October 9 where they will be in competition for the Ontario Hydro Shield and the Meikle Cup.

Unit 4, Ingleside U.C.W. holds meeting

Twelve members of Unit 4 of U.C.W., Ingleside, and two visitors were entertained at the home of Mrs Willis Gallinger on Thursday evening, Sept. 19th.

The leader Mrs M. Countryman, opened the meeting with a reading and prayer. She was assisted by Mrs Glenn Dafoe in conducting the worship service. Hymn No. 20 was sung, followed by reading of the Beatitudes in unison. The scripture reading was taken from John 1, verses 1 - 4 and 14 - -18. The service closed with the Benediction.

Readings were given by Mrs W. Brownell, Mrs K. Russell, Mrs Willis Gallinger, Mrs J. Casselman, Mrs George Ferguson, Mrs C. Countryman and Mrs M. Countryman.

The study hour on the 11th chapter of the Word and the Way was under the direction of Mrs G. Hall.

Business meeting was followed by the reading of the minutes of the August meeting by the secretary Mrs K. Gallinger, followed by the roll call, the members answering with a verse of scripture containing the word "Promise."

Money from the August project was handed in and a new project given for the October meeting, which will be held at the home of Mrs Wm. Brownell.

The treasurer, Mrs Hall, presented her report. Mrs M. Countryman gave a report on the executive and program committee meeting held on Tuesday, September 17th.

The menu, allocated to unit 4 for the October meeting of the U.C.W., when the Presbyterial officers are being invited to a smorgasbord supper, was distributed to each member.

The members signed a get-well card to be sent to Mr George Ferguson who is in Arizona for his health.

The meeting closed with the Mizpah Benediction.

Mrs C. Countryman conducted a contest which was won by Mrs M. Countryman. Lunch was served by Mrs G. Ferguson and Mrs W. Brownell assisted by the hostess Mrs W. Gallinger. A social hour followed. Mrs C. Countryman thanked Mrs Gallinger for her hospitality.

Presbyterian W. M. S. Brockville Presbyterial executive meeting

The executive of Brockville Presbyterial met in Cardinal Presbyterian Church on Wednesday, Sept. 11.

Mrs C. Brown of Cardinal, the president opened the meeting with a call to worship. She conducted the devotions from Luke 14: 7-11 and Luke 13: 20 and 21, leaving the thought that organizations should be a leavening for good within the church.

After dealing with the minutes and other business, reports from the various departments were heard. The children's rally is to be held in Iroquois on October 19 and the girl's rally in Kemptville with the date to be set later.

At the noon hour a delicious dinner was served in the church dining room by the Cardinal Auxiliary. Appreciation was voiced by Rev. E. Hawkes of Morrisburg.

Mrs Geo. Emrie of Brockville had charge of the afternoon devotions. Mrs G. Montgomery spoke on the hundredth anniversary to be held in Montreal in May 1964. She said that two of the three overseas anniversary projects are finished and the third one will be completed by anniversary time. The Canadian project which is Friendship House in Winnipeg is almost finished.

The Synodical will meet in Sherbrooke later in September. Mrs C. Brown and two other delegates are to attend.

It is hoped that each auxiliary will increase its giving to the General Fund.

The meeting closed with the Lord's Prayer in unison.

There are 95 different makes of motor vehicles on the Australian market.

Moslems believe their holy book, the Koran. was transmitted from God directly to the prophet Mohammed, some 1,350 years ago.

A Norfolk, Eng., pub called the Clipper's Arms has been given a two-way sign because the owners can't decide the origin of the name. One side shows a clipper ship and the other a sheep-shearing scene.

Canada has 43 cities with population greater than 40,000.

Art and Amy
DAYKIN
PHOTOGRAPHY
WEDDINGS
FAMILY GROUPS
CHILDREN
Phone North Gower
489-3528
Osgoode — Ontario
26tf

FEED SERVICE

We are equipped to give you a feed service unequalled. All grinding and mixing is done right in your own yard—where you can see what—and how it is done.

We now sell SWIFT'S CONCENTRATES as well as Purina

We have a complete line of prepared feeds always available at our feed store.

So, for first class service—and reasonable prices to offer you—give us a call.

WESTERN OATS DELIVERED IN BULK AT REASONABLE PRICES

CLEMENT'S
FEED & FARM SUPPLIES
PHONE HI 8-2161 — RALPH ST.

MURIEL'S FLOWERS
For Every Occasion
We Deliver
PHONE 220
WINCHESTER

THE FINEST MONEY CAN BUY!
WINTER SEAL
PRE-HUNG
Aluminum
COMBINATION STORM-SCREEN
WINDOWS

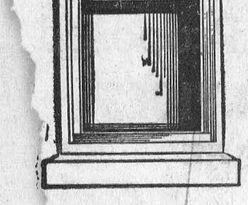

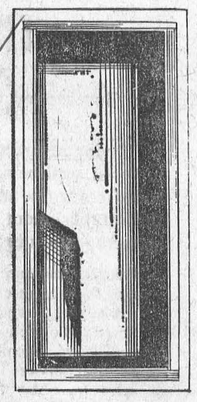

Here is the ultimate in Aluminum Self-Storing Combination Windows — the most efficient answer to heat loss and cold draughts. The sliding panels are easy to operate, positively self-storing in several convenient positions and completely weatherstripped. It is pre-hung for easy installation with only a screwdriver.

MADE BY DAYCAN LIMITED
Canada's largest manufacturers of aluminum doors and windows.

Install Them Yourself — Or We Can Do It for You
CALL US TODAY FOR AN ESTIMATE
Buy With Confidence from Your PAL Yard Where Service and Quality Give More for Your Dollar

H. S. Lannin LIMITED
MANUFACTURERS
LUMBER, MILLWORK, BUILDER'S SUPPLIES
WINCHESTER, ONT. PHONE 48

BUY CSB
63

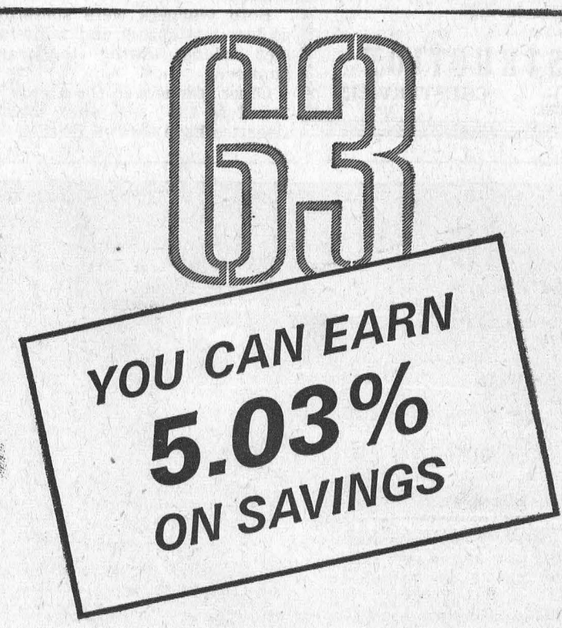

EASY TO BUY
You can buy Canada Savings Bonds for cash or on instalments. Buy them on the Payroll Savings Plan at work—or at banks, authorized investment dealers, stockbrokers, trust or loan companies. They come in denominations of $50, $100, $500, $1,000 and $5,000 up to a limit of $10,000 per person. They fit every pocket book!

SIMPLE TO CASH
You can cash Canada Savings Bonds anytime at their full face value plus earned interest. When ready money is required all you have to do is complete the redemption form on the Bond, and present it to your Bank. You will receive your money immediately. Canada Savings Bonds are better than cash!

GOOD TO KEEP
You get interest on Canada Savings Bonds on November 1st each year —4½% for each of the first 2 years; 5% for each of the next 6 years and 5½% for each of the remaining 4 years—giving an average return of 5.03% a year when held to maturity. In 12 years with accumulated interest every $100 Bond will be worth $161.00.

CANADA SAVINGS BONDS/63

CSB-6

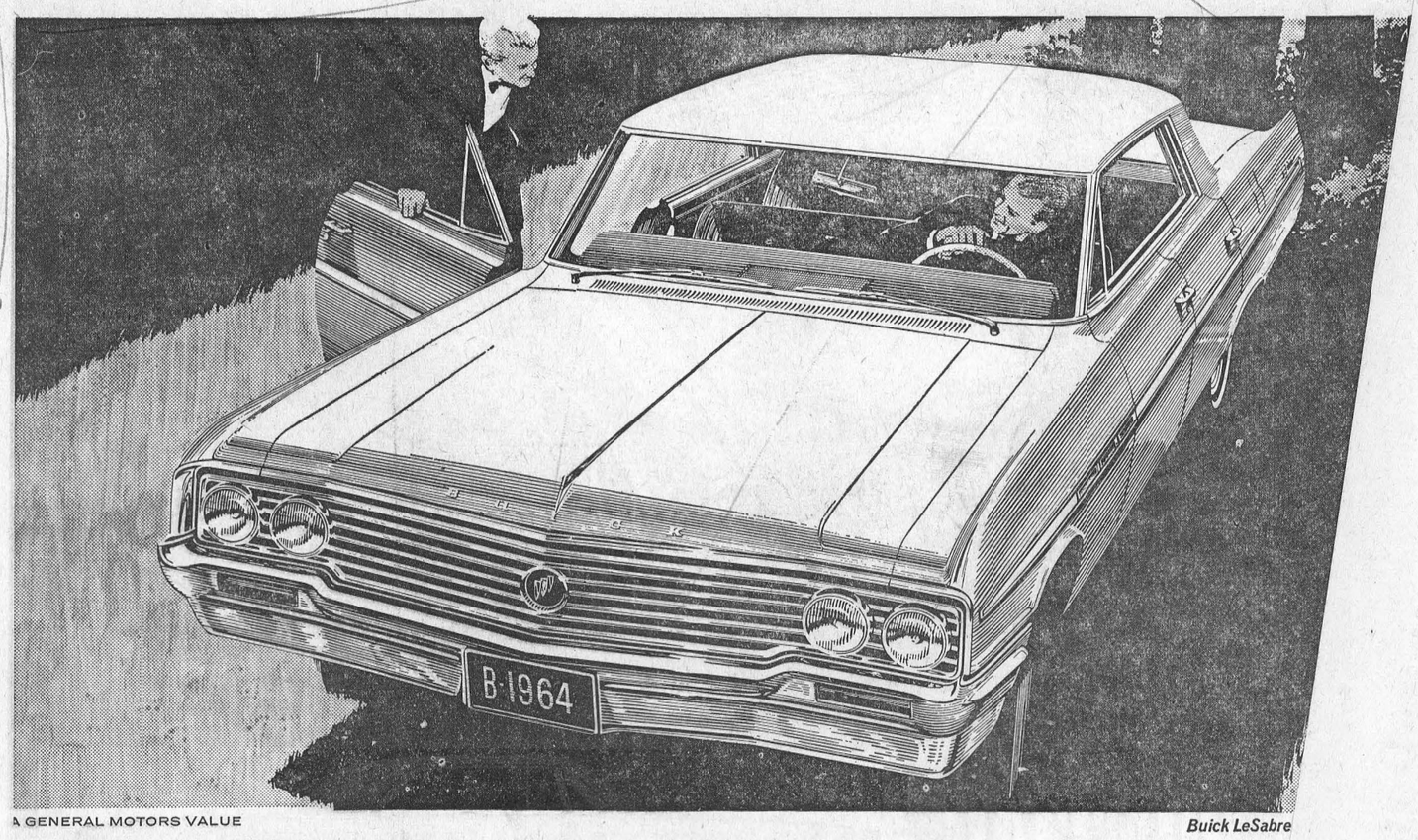

A GENERAL MOTORS VALUE
Buick LeSabre

THE NEW BUICKS ARE HERE!

'64's Grand Manner to go in!
It's Buick for '64 . . . with new, more distinctive styling, richly upholstered interiors, even more advanced engineering, new choice of power-packed V8 engines, wider range missions. Three exciting se the superb Buick Riviera.

'64 BU

MX-164DL
LeSABRE WILDCAT ELECTRA 225 RIVIERA—ON DISPLAY AT YOUR BUICK DEALERS TODAY

WERT'S GARAGE LIMITED
CRYSLER, ONT. Main Street
CRYSL

Twelve-man Ontario Hydro team responsible for Ghana project

Hydro - Electric know-how is becoming one of Canada's most sought after exports.

A 12-man Ontario Hydro team will commission and be responsible for initial operation of Ghana's $168 million Akosombo hydro-electric scheme, scheduled to produce power in 1965.

At the same time, the Ghanaians who will eventually take over the power development from the Canadians, will come to this country to receive specialized training with Ontario Hydro.

Ghana is the latest developing country to seek the aid of experienced Hydro engineers and administrators. A 10-man Hydro team is now on a similar assignment in Iran, at the $65,000,000 Dez river hydro-electric project. Pakistan, Lebanon, Brazil, and Trinidad and Tobago are among countries which have drawn on the experience of Hydro personnel.

First engineer named to the Hydro team for Ghana is E. G. (Grant) Bainbridge, municipal service engineer at Toronto head office, who plans to leave at the end of September. Other members of the team, yet to be named will follow a year later.

Under the agreement between Hydro and Ghana's Volta River Authority, the Canadians will assist in placing the development in service and will be responsible for initial operation. They will remain on the job for two years, possibly three, from the date of first power.

Several Ghanaians are scheduled to arrive in Canada next spring to receive special training at various Hydro installations. On their return to Ghana they will work alongside the Hydro team and eventually take over complete operation.

Three Ontario Hydro employees on leave of absence hold key positions with the Volta River Authority. Frank J. Dobson, former construction manager at the Lakeview generating station just west of Toronto, was appointed chief executive two years ago. Late last year he was joined by John H. Rogers, now chief engineer of the Authority, and L. P. Larsen, who is its chief accountant.

Mr Bainbridge, a native of Winnipeg, joined Hydro in 1940 after graduating in electrical engineering from the University of Toronto. He has held various positions at Kingston, Markham, and Ottawa, as well as Toronto.

"Know-how is the most important thing we have to offer Ghana," he said. "As well as helping to get the Akosombo project started and operating, we must organize and administer a comprehensive training program to prepare Ghanaian staff to assume full responsibility for the operation of the system, in the minimum possible time."

The 512,000-kilowatt Akosombo project, under construction on the Volta River 68 miles north of Accra, is a key link in the countries ambitious industrialization and development plan.

Ghana now depends on diesel-operated generators for electricity. The Volta River is the only major hydro-electric source in the country, and the Akosombo project is the first phase in a three-dam development.

The Akosombo scheme comprises a grid system to supply the southern third of the country where one-half the approximate 7,000,000 Ghanaians live. Two-thirds of the energy will be used by an aluminum smelting works at Tema, 50 miles away, which will be operated by a consortium of American producers headed by Kaiser Aluminum and Chemicals Corp.

Generators, transformers, and other electrical equipment for Akosombo will be supplied by Canadian General Electric.

The world's largest man-made lake will back up from the 370-foot clay and rock dam now under construction at Akosombo. The 3,275 square-mile lake will submerge four per cent of Ghana's total area, which is approximately one-quarter the size of Ontario. Some 67,000 persons in the area will be re-settled.

Half the cost of the Okosombo project is being financed by the Government of Ghana, and the remainder in loans from various international agencies and the British Government.

The Volta River Authority will pay the salaries of Ontario Hydro personnel assigned to Ghana, as well as the cost of transporting them and their families to and from West Africa.

THE DOG DOES THE WORK

The William Scopels operate a do-it-yourself parkling lot in downtown Kansas City with a minimum of effort.

In fact, they don't even bother leaving their second-floor apartment to collect parkling fees. They keep a bag suspended from a rope hanging out one window. Customers place their money in the bag.

"Our dog does more work than both of us," Scopel said. "When he hears a car in the lot he runs to the window and pulls up the rope."

The dog. a three-year-old Pomeranian, grabs the light rope and backs across the room into the hall to drag the bag up to the window.

BIG SAVING

The use of helicopters to patrol high tension transmission lines saved the power users of Ontario $1,000,000 last year, Ontario Hydro estimates. Cost of patrolling one circuit mile of line by helicopter was $1.63, compared with an estimated $8 a mile if the former ground patrol method had been used.

TURNING WHEELS

The 1,500 service vehicles operated by Ontario Hydro in 1960 rolled up more than 15 million miles during the year.

WATER RENTALS

Ontario Hydro paid more than $6.8 million to federal and provincial governments in 1960 for the privilege of using water from rivers to generate power at its hydro-electric plants.

Largest enrolment on record start fall term at K. A. S.

"The 168 young men and women now enrolled in the Agriculture and Home Economics courses form the largest student body on record, also the most mature", said Principal A. M. Barr of the Kemptville Agricultural School.

Mr Barr formally introduced the staff members to the students on Wednesday morning at the assembly where all met for the first time.

The record classes of 26 Senior and 36 Junior girls in the Home Economics courses forced the temporary use of a section of the boys' residence in the staff house formerly occupied by Mr J. A. Dalrymple.

Mrs C. A| Gracey and Mrs D. E. Logsdail have been hired on a part-time basis to assist with clothing and cooking instruction. Mrs Reynolds and Mrs McConnell will assist Mrs Ferguson with Dean duties. Jake Dineen will assist Rod O'Dell as Dean of Men and Physical Education instructor.

Mr Barr noted that the students seemed to be enjoying initiation this year and they are getting along well.

Dick Trivers, Senior Agricultural student from Thessalon, President of the Students' Council, introduced G. N. Hawn who led a singsong Tuesday night accompanied by Miss Linda McBride, Junior Farmer member from Winchester, and Mrs R. B. Patterson, regular School organist. Dr. Ford Stinson's illustrated lecture on his recent trip to Southern Rhodesia followed and proved very entertaining.

Each day and night brings something new and interesting for the students. Wednesday night the Seniors led by President Bob Beverley of the Literary Society will entertain. Thursday is talent discovery night. Friday features a pyjama parade into Kemptville. On Saturday the athletic field day is followed by a chicken barbeque, then a dance. All students have received a special invitation to visit the church of their choice on Sunday. Meanwhile regular classes began on Tuesday and Principal A. M. Barr looks forward to a record year in achievements at K. A. S.

TOURIST ATTRACTION

Power developments of Ontario Hydro are a major tourist attraction. More than 200,000 persons visited Hydro generating stations in various parts of the province last year.

GOLDFIELD

Recent visitors at Duff home

Mrs Douglas Zeran and Maureen and Mr Douglas Duff visited Mr and Mrs Stuart Duff and Miss Jean Duff.

Mr Hugh Gillies, deputy returning officer, Mr Hawley MacLean, poll clerk, Mrs John D. Dunbar, Miss Lillian Droppo and Bernard Foley spent Wednesday, September 25th, the Ontario Election Day at poll No. 90 for the township of Finch, which was held at the home of Mr D. A. Gillies.

Mr and Mrs Stuart Duff and Miss Jean Duff were guests of Mr and Mrs Lawrence Steele on Sunday.

Mrs R. J. H. Wood visited her home here with Gillies Bros. after visiting with friends at Jasper Park Lodge.

Mr Hudson Kendrick of Banff is visiting with relatives and friends at his former home here.

Rev. A. W. Williamson, B.A., B.D., visited Mr Archie A. MacMillan who is a patient in Memorial hospital, Winchester. He also visited Mr Earl MacMillan and Mr Cecil Rupert who were patients there for several days.

Mrs M. Barkley and Mr Ethon McElheran visited on Sunday afternoon with Miss Ellen Gillies and Messrs Donald and Hugh Gillies.

Mr Arthur Thom of Williamsburg, refrigerator repair man spent some time at the home of Gillies Bros. working on the milk cooler in the dairy.

Rally Day for the church school of St. Luke's Presbyterian church was held on Sunday, Sept. 29th, with a large crowd attending. The baptism service was also held when Nancy Termeer, infant daughter of Mr and Mrs Evert Termeer was baptized.

TOYES HILL

Spends weekend at Johnson home

Mrs Gilbert Barton, Vankleek Hill, spent the week-end with Mr and Mrs Dwayne Johnson. Mr Barton and Larry were Sunday dinner guests at the Johnson home.

Mr Dwain Harper accompanied by his sister Mrs Bob Craigmire and son David, Cardinal, spent Sunday with Mr and Mrs Fred Harper, Ottawa.

Mr John DeGroot who is attending Carleton University, Ottawa, spent the week-end with Mr and Mrs Fred DeGroot.

Recent visitors at the Fred Link home were, Mr and Mrs Tom Montgomery, Gravel Hill, Mr Henry Barkley, Sudbury, Mrs Orlin Barkley and Barbara of Winchester Springs.

Mr and Mrs Robt. Kirkwood spent Monday with Mr and Mrs Keith Kirkwood and Christine, Morrisburg.

GOLDFIELD SOUTH

Spends few days at MacLean home

Mrs Edith Ketcham, Palm Beach, Florida, spent a few days with Mr and Mrs Edgar MacLean nd family.

Mr and Mrs Harold Winters and family, Mrs James Winters, Mrs Loran McLean were Sunday dinner guests of Mr and Mrs Edgar MacLean and family.

Miss Audrey Casselman, Rolphton, spent the week-end with her mother Mrs Phil Casselman.

Miss Marion Casselman of Montreal, spent the week-end with her mother, Mrs S. Casselman.

Mrs Denzil Robinson and Louise were Sunday afternoon visitors of Mrs S. B. Casselman.

Mr and Mrs Gerald Blair and family, Maxville, were recent dinner guests of Mr and Mrs Edgar MacLean and family.

FIFTH AVE. WEST

Spend weekend in Pembroke

Mr and Mrs Garnet Beckstead, Ingleside, Mr Junior Thompson and Miss Rita Beckstead, Cornwall, spent the weekend in Pembroke at Mr and Mrs Bill LaSalle's.

Congratulations to Mrs Harold (Ada) Rombough, the leading contestant in a current contest.

Miss Gail McCorriston and Miss Anna Moke, nurses in training at the Cornwall General Hospital, were supper guests at the Moke home.

Mr and Mrs Earl Beckstead and family, Cornwall, were Sunday supper guests at the Moke home.

DURANT'S FLOWERS

FLOWERS FOR ALL OCCASIONS
Deliveries Made of $5.00 or over
PHONE HI 8-2060
Grace J. Durant, Prop.
Chesterville, Ont.
40tf

Have You Tried Baking THE EASY WAY?

When you are in town, be sure to come in. We carry a full line of cakes, cookies, donuts, pies, as well as our bread and buns.

Our personal attention given to all orders.

We specialize in Wedding, Anniversary and Birthday Cakes.

Remember, you can do all your baking in five minutes by shopping at:

SUMMERS' BAKERY
Phone 140
Winchester — Ont.
12-2



Does HEARING LOSS rob you of Togetherness with Family and Friends?

Discover how you may now hear clearly with this amazing new electronic capsule. Look at diagram above. See how naturally capsule fits in ear—slips in and out as easily as snapping your fingers! NO cords, NO wires, NO plastic tubes.

Discover how it may help you stay actively happy in family, social, church and community life. Stop in, phone or write for descriptive FREE book, sent in plain wrapper.

If hearing is your problem

Beltone is your answer

Hearing Centre
WINCHESTER — ONTARIO



S.G. BLACK
HEATING OILS GASOLINE MOTOR OILS GREASES
SERVICE IS MY BUSINESS
PH. 107 WINCHESTER

Barn Fans SPECIAL SALE

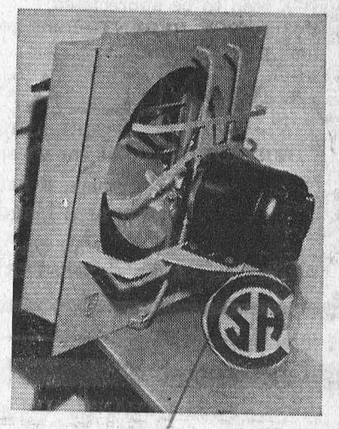

Size	C.F.M.	List	Sale Price
12"	1,810	$74.00	$56.90
14"	2,630	$77.00	$61.90
16"	3,150	$80.00	$66.90
18"	4,400	$90.00	$71.90
THERMOSTAT		$17.35	$14.50

Plus Sales Tax

CHECK THESE FEATURES:

* RUGGED ALL-STEEL CONSTRUCTION.
* COMPLETELY ENCLOSED HEAVY DUTY MOTORS, THERMO PROTECTED.
* MOTORS RUBBER MOUNTED, WITH A BLADE GUARD.
* EASY TO INSTALL.
* C.S.A. APPROVED.

Will install complete, ready to operate, at extra charge if required.

KEITH MacMILLAN
FINCH — YU 4-2844
3-2

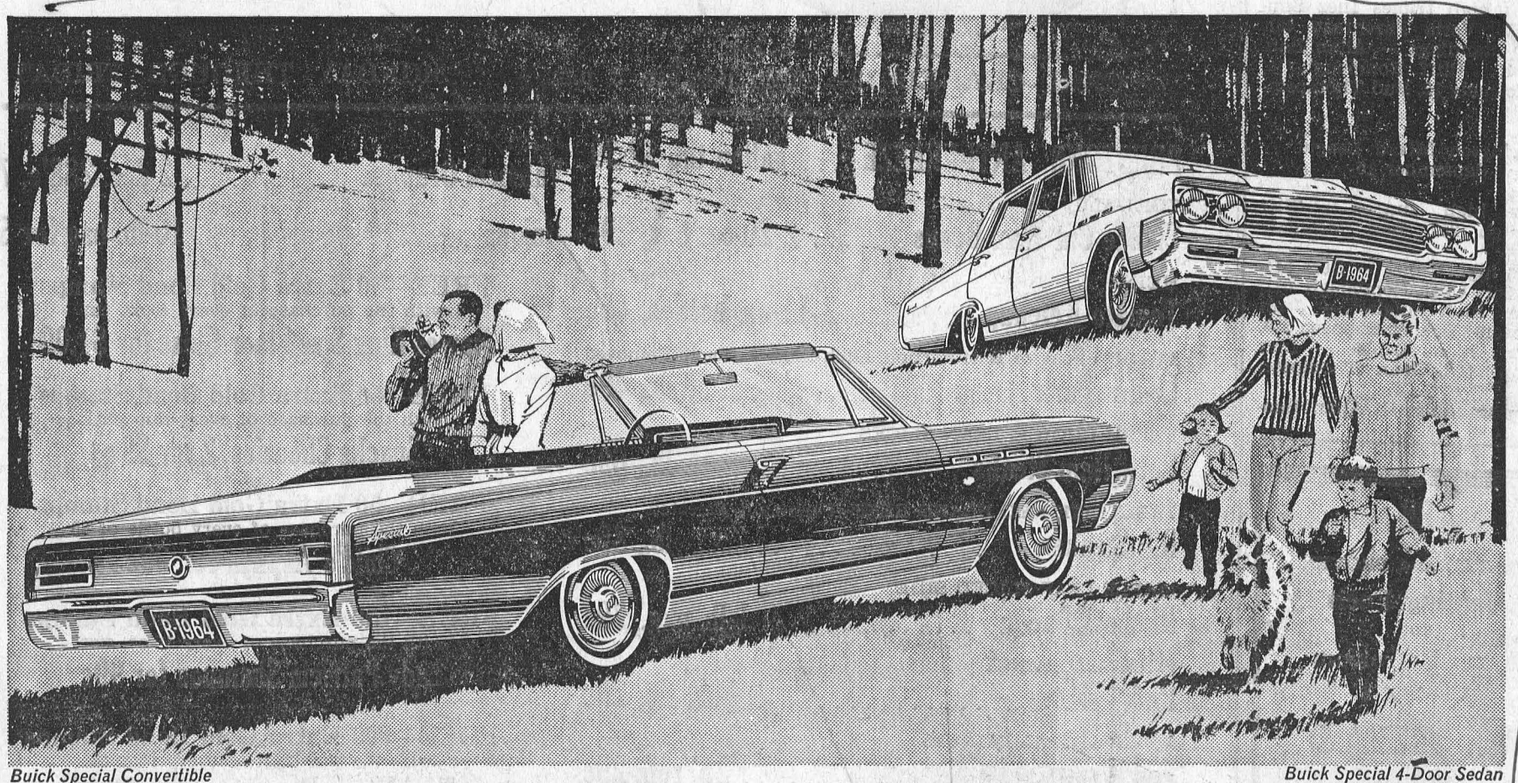

Buick Special Convertible — Buick Special 4-Door Sedan

NOW! ALL NEW '64 BUICK SPECIAL!

Built to put Buick Quality in the hands of more Canadians.

Now rolling off Canadian assembly lines . . . the new Special pampers you with family room aplenty inside a new, 115-in. wheelbase Buick. Puts you ahead with Buick's great V6 — or optionally, your choice of two Wildcat V8's — teamed with 3-speed Synchro-Mesh, or (at extra cost) new Buick Super Turbine "300" automatic transmission. It's the happiest bundle of value-appeal in Buick history!

'64 BUICK

SPECIAL • SPECIAL DELUXE • SKYLARK—ON DISPLAY AT YOUR BUICK DEALERS TODAY MX-164 DR

WERT'S GARAGE LIMITED
CRYSLER, ONT. Main Street PHONE YU 4-2280

Have you checked your fire insurance policies to see if you are properly covered?

I CAN GIVE SPECIAL RATES TO OWNER OCCUPIED DWELLINGS

For Rates and Particulars Call

E. B. LYNCH
Life, Fire and Automobile Insurance AGENT
PHONE HI 8-2874 — CHESTERVILLE

COYNE'S

SHERWIN WILLIAMS PAINTS
Beatty Pumps and Parts
CARLON, GALVANIZED AND COPPER PIPE
Lawn Mowers
GLASS AND PUTTY
Deep Freezers and Washing Machines

YOUR HARDWARE CENTRE
Phone HI 8-2505 — Chesterville

Bowling NEWS

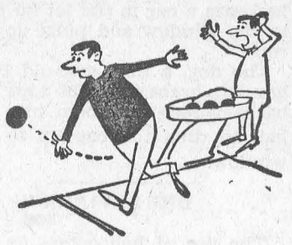

Berwick Mixed League
(Thursday Night
September 19

Men's high singles — Floyd Dingwall 193, 180, Johnson Ouderkirk 190, Clair Robertson 189.

Men's high triples — Floyd Dingwall 540, Clair Robertson 487, Donnie Meldrum 485.

Ladies high singles — Edith Pollock 215, Jessie Ouderkirk 213, Carrie Manley 206.

Ladies high triples — Carrie Manley 549, Edith Pollock 543, Dorothy Meldrum 485.

Team standings — The Angels 11, The Cartwheels 10, Dipsy-Doodlers 9, Bluffers 7, The Cripples 3, Do-Littles 2.

Hidden score 461, Hank Sanders (Wednesday night) 457.

Crysler Mixed League
(Friday, September 20)

Men's high singles — Delburn Baker 296, 195, George Cockburn 267, 212, Jack McRae 246, 185.

Men's high triples — Garnet Johnstone 664, George Cockburn 655, Delburn Baker 642.

Ladies high singles — Lillian Johnstone 217, 195, Rita Beehler 204, Bethel Begg 194.

Ladies high triples — Lillian Johnstone 522, Lois Ouderkirk 496, Marilyn Ouderkirk 456.

Team standings — Hubert Fleming 14, Arnott Empey 14, Garnet Johnstone 11, Delburn Baker 9, Bert Begg 8, Raymond Beehler 7.

Crysler Mixed League
Friday, Sept. 27th

Men's high singles — Arnott Empey 308, 280, Raymond Beehler 296, 157, Garnet Johnstone 238, 205.

Men's high triples — Arnott Empey 717, Garnet Johnstone 645, Delburn Baker 624.

Ladies high singles — Wanda Baker 246, 177, Vaughn Burd 211, 152, Lillian Johnstone 195, 191.

Ladies high triples — Lillian Johnstone 574, Wanda Baker 572, Phylis McRae 523.

Team standings — Hubert Fleming 16, Arnott Empey 16, Garnet Johnstone 14, Delburn Baker 13, Bert Begg 13, Raymond Beehler 12.

Berwick Mixed League

Men's high singles — Donnie Meldrum 214, Floyd Dingwall 186, Hector Courville 184.

Men's high triples — Donnie Meldrum 526, Hector Courville 477, Percy Jackson 460.

Ladies high triples — Dorothy Meldrum 213, 186, Carrie Manley 210, Edith Pollock 186.

Ladies high triples — Dorothy Meldrum 568, Carrie Manley 502, Edith Pollock 487.

Team standings — The Angels 16, The Cartwheels 15, Bluffers 12, Dipsy-Doodlers 11, Cripples 5, Do-Littles 4.

Hidden Cross — John McQueen 349.

Crysler Village League

Men's high single — Johnny Theriault 255.

Men's high triple — Johnny Theriault 642.

Ladies high single — Denyse Theriault 185.

Ladies high triple — Gay Benoit 431.

Team standings — Rene Ranger 20, Lucien Charette 17, Paul Lafleur 16, Johnny Theriault 13, Gerry Brisebois 10, Jean Lefebvre 8.

Chesterville Mixed League

Men's high singles — Dick Casselman 212, Leon McMillan 210, George Anderson 206, Bert McIntosh 206.

Men's high triples — Dick Casselman 566, Donnie Droppo 506, Bert McIntosh 491.

Ladies high singles — Marion Droppo 195, Nora Moriarty 169, Thelma Merkley 166, Ella Merkley 162.

Ladies high triples — Marion Droppo 495, Thelma Merkley 422, Sheila Casselman 410.

Team standings — Ron Droppo 12, Bert McIntosh 9, Hub. Henderson 6, Garnet Droppo 9.

Newington Industrial League

Men's high singles — Roy Brownlee 344, 245, Pat Sherman 314, 224, Wayne Presley 282, Bert McQuaig 264, 226, Lyle Forsythe 258, 242, Doug Zeran 255, 225, Edwin Waldroff 255 and Bert Zeran 253, 241.

Men's high triples — Roy Brownlee 770, Pat Sherman 730, Bert Zeran 730, Jim Zeran 692, Bert McQuaig 670, Lyle Forsythe 653, Peter Zeran 666.

Team standings — Waldroff 15, Godard 14, Baxter 12, Twp. 12, Truckmen 11, Kraft 9, MacDougall 7, Farmers 4.

Newington Mixed League

September 23

Men's high singles — Lyle Forsythe 256, Jim Parenteau 240.

Men's high triples — Lyle Forsythe 651, Cliff Rombough 614.

Ladies high singles — Inez Simpson 258, Verla Parenteau 190.

Ladies high triples Inez Simpson 589, Verla Parenteau 481.

Team standings — Allan Bancroft 16, Cliff Rombough 14, Bert McQuaig 12, Bud Thompson 0.

Newington Mixed League
September 16

Men's high singles — Cliff Rombough 259, Bert McQuaig 247.

Men's high triples — Bert McQuaig 661, Cliff Rombough 611.

Ladies high singles — Jean Thompson 220, Inez Simpson 219,

Ladies high triples — Inez Simpson 603, Jean Thompson 562.

Team standings — Allan Bancroft 14, Cliff Rombough 9, Bert McQuaig 5, Bud Thompson 0.

Newington West Mixed League

Men's high singles — Peter Zeran 292, 238, Bert McMahon 287, George Hehir 282.

Men's high triples — Peter Zeran 721, Fab Godard 686, John Gove 643.

Ladies high triples — Zeta Godard 230, Joyce Gove 213, 200, Norma Hehir 180.

Ladies high triples — Joyce Gove 582, Zeta Godard 525, Hazel Winters 491, Norma Hehir 491.

Team standings — John Gallnger 14, Hary Gove 12, Jim Zeran 9, Norma Hehir 7.

Osnabruck Mixed League

Men's high singles — Roy Brownlee 236, Dries Slykhuis 234, Howard Trimble 224.

Men's high triples — Dries Slykhuis 651, Roy Brownlee 609.

Ladies high singles — Jean Brownlee 251, Gerry Slykhuis 229.

Ladies high triples — Gerry Slykhuis 556, Jean Brownlee 543.

Team standings — Beverly Zeran 10, Dalton Cleary 10, Roy Brownlee 4, Dwight Rupert 4.

Berwick Mixed League
Wednesday night

Men's high singles — Nicky Beehler 276, Leonard Kearns 259.

Men's high triples — Nicky Beehler 644, Leonard Kearns 619,

Ladies high singles — Shirley Lang 214, Betty Lefebvre 206.

Ladies high triples — Shirley Lang 456, Phyllis Kearns 420.

Team standings — Vivian Smith 13, Ina Prodonick 13, Norma Kearns 12, Phyllis Kearns 10, Shirley Lang 9, Glenda Vanier 6.

Stormont - Dundas Men's League

Men's high singles Gerry Brisebois 290, Ronald Droppo 285.

Men's high triples Larry Patenaude 764, Gerry Brisebois 732.

Team standings — Chesterville Jets 15, Black Hawks 14, Dominion 13, Mercurys 11, Paul's B.A. 8, Finch Legion 2.

Newington Ladies League

The Misfits took all 7 points from the Sandtown Twisters, while the Farmeretes took 4 pts from the Country Girls.

High singles — Rita Wert 251, Hazel Winters 244, Dorothy Waldroff 240, 216, Inez Simpson 218, 205, Joyce Gove 218, Rita Raymond 213, Irene Shaver 210, Eva Hoople 206, Ruby Presley 203.

High triples — Dorothy Waldroff 620, Inez Simpson 613, Joyce Gove 529, Hazel Winters 514, Irene Shaver 510, Ruby Presley 509, Eva Hoople 508.

Finch Mixed League

Men's high singles — Osbourne Shaver 292, Kenneth MacMillan 265.

Men's high triples — Bob Ouderkirk 646, Osbourne Shaver 642.

Ladies high singles — Joyce Shaver 261, 205, Gerry Rupert 205.

Ladies high triples — Joyce Shaver 670, Gerry Rupert 531.

Team standings — Madeline Lalonde 22, Lillian Droppo 21, Marion Hough 21, Gladys Begg 19, Irene Henderson 16, Betty Burd 14, Ivy Shaver 13, Ruth Cameron 13, Louise St. Pierre 12, Joyce Shaver 11, Betty Moran 10, Gail Shaver 10, Janice Ouderkirk 7, Eleanor St. Pierre 7.

Mainly About People

Sunday visitors with Mr and Mrs W. C. Hunter, Morewood, were Mr and Mrs Norman McLeod and Ann, Mr and Mrs Douglas C. Hunter, Jeffrey, Margaret and Janet, Mr and Mrs D. G. Wooldridge, Mrs Florence Jones and friends from England, and Mr and Mrs Kenneth M. Hunter, who have recently returned to Ottawa from their holiday in the British Isles and on the Continent.

Mrs G. MacLean, Misses Margie MacLean and Dorothy LeGrandeur, Toronto, spent the weekend with Mr and Mrs Dolton Henry, Ann and Howard, and also visited Upper Canada Village. Mr and Mrs Ross Henry and Nancy, Morrisburg, spent Sunday with Mr and Mrs Dolton Henry.

Mr and Mrs Lorne Carruthers, Hargrave, Man., arrived Tuesday night and are visiting at the home of the former's brother, Walter Carruthers. They will spend some time visiting friends and relatives in the district.

Lieutenant-Colonel K. D. and Mrs McQuaig, Ann and Peter, of Ottawa, were Sunday supper guests of Mr and Mrs Allison Graham and Susan.

FINCH

Spend weekend at Montreal

Mr and Mrs John Cunningham spent the past week with friends in Montreal and Verdun, Que.

Sunday guests of Mr and Mrs Gordon McIntyre were Mr and Mrs E. Naidow and Mr and Mrs Rupert McIntyre, the occasion being Miss Cheryl's first birthday.

Guests of Mr and Mrs Sherwood Rutley on the week-end were Cpl. and Mrs George Rutley and Michelle and Cpl. S. Kennedy of Picton.

DON'T DEAL Until You See McMillan Bros. Stock of Guaranteed USED CARS, Consisting of:

1963 CHEVROLET BEL AIR—6 cyl., automatic, radio, 4-door sedan, new-car guarantee.
1963 CHEVROLET IMPALA—4-door hardtop, V8, automatic, radio, new-car guarantee.
1962 CHEVROLET—4-door Bel Air, beautiful maroon finish, with brown interior.
1961 PONTIAC—4-door Laurentian, 6 cylinder, automatic, new car condition.
1961 PONTIAC—4-door Laurentian, 8 cyl., runs and drives like new.
1960 CHEVROLET—4-door Bel Air, 2-tone brown and beige finish, 35,000 actual miles.
1959 PONTIAC—4-door Laurentian, with radio, original car.
1959 METEOR—Rideau, 4-door, radio, spotless throughout.
1958 PONTIAC—4-door Laurentian, with radio. Has to be seen to be appreciated.
1953 DODGE REGENT—Runs good, body in average condition, priced at only $85.00

McMILLAN BROS.
CARL AND LEON
OUR MOTTO—If the car we sell you is satisfactory tell others, if not tell us.
New and Used Car Sales
DAY OR NIGHT
PHONE HI 8-2146 —CHESTERVILLE— PHONE HI 8-2002

FOR FRESH THANKSGIVING TURKEY—Not Frozen
ORDER NOW!
WEINERS ..... lb., 45c
FRESH HAMBURG ..... lb., 45c

EARL'S MEATS
AND LOCKER STORAGE
—FREE DELIVERY—
Phone HI 8-2324 — Chesterville, Ont.



DEEP-CUT SPECIAL

Save 16c—
Clark Pork and Beans
2 20-oz. tins ... 39c
White Swan Tissue
4 rolls 49c
Blended Juice
48-oz. tin 55c
Budget Tea
1-lb. pkg., lb. .. 85c
Snow's Peanut Butter
9-oz. jar 27c
C.P. Kam
2 cans 95c

FARMERS
We Still Have a Few Grain Driers Left
If Your Grain Is Heating, One of These Will Solve Your Problem
WE OFFER BULK WESTERN OATS
AT A REASONABLE PRICE
AT THIS TIME
Patronize Your Co-Op and Save Through Dividends
Chesterville District Co-Operative Inc.
Chesterville: HI 8-2377 — Finch: YU 4-2450

BP
TESTED and PROVEN
Heating Fuels
and
Farm Petroleum Products
RON FREELAND FUELS
— Phone 260 —
Winchester
2tf

SERVICE STATION OPEN
THIS SUNDAY
Thomas Sharkey
To accomodate the driving public, one service station will be open every day.
May '60

NEW & USED CARS
1963 Pontiac Laurentian—4-door, radio, automatic, white walls, etc.
1962 Chevrolet Bel Air—6 cyl., automatic, 4-door, power steering.
1961 Pontiac—4-door, 6 cyl., beautiful blue metallic finish.
1958 Dodge—Red and white, 4-door, perfect condition.
ALL CARS REDUCED TO CLEAR LOT FOR NEW STOCK
CASH, TRADE OR TERMS
Bogart Motor Sales
Phone HI 8-2488 —Day or Night— Chesterville

JETTY'S STORE
SAVES YOU MORE
3 Yards Flannelette $1.00
(Mill End)
ACROSS FROM THE POST OFFICE
Chesterville HI 8-2141

TO THE PEOPLE OF GRENVILLE-DUNDAS:

Once again I most sincerely thank each of my workers and supporters and friends for our overwhelming success at the polls on general election day last week. I deeply appreciate the continued confidence shown in me by my constituents of Grenville-Dundas. I shall, on my part, continue to give my best service to you in the years ahead.

To all of you in the Williamsburg-Morewood - Mountain - Chesterville-Winchester district I extend my deep appreciation for the wonderful meeting at our new North Dundas District High School and the friendliness and support and encouragement there given to Olive and myself by so very many of you. It was a real heart-warmer,

Sincerely,
Fred M. Cass.

IGA
Invites You To Play
TV BINGO
CJOH CHANEL 13-8, 2.30 p.m. to 3 p.m. MONDAY THROUGH FRIDAY

PRESTONE ANTI-FREEZE ... gallon tin, $2.39
TOP VALU
Choice Cut Wax Beans ..... 2 20-oz. tins, 29c
HEINZ
Tomato Ketchup ..... 2 11-oz. bottles, 45c
FRESH Shank or Butt Portion, Aitch Bone & Shank Removed
Leg of Pork ..... lb., 49c
FRESH CHOICE, LEAN SLICES
Pork Ham Steaks ..... lb., 69c
TABLERITE RED BRAND BEEF—Personally Selected
Rib Steaks ..... lb., 85c
MAPLE LEAF SLICED SIDE
Rindless Bacon ..... 1-lb. pkg., 79c
PINK SEAL FANCY
Pink Salmon ..... ½-lb. tin, 29c
REYNOLD'S ALUMINUM
Foil Wrap ..... 25' roll, 29c
CASSELMAN MILD COLOURED
Cheddar Cheese ..... assorted weights, lb., 43c
CANADA FANCY RED
McIntosh Apples ..... 6-qt. basket, 69c
CALIFORNIA NO. 1 FLAME TOKAY
Red Grapes ..... lb., 11c

JUICY
Valencia Oranges ..... 2 doz. 288's, 79c
Onions ..... 10-lb. bag for 59c
FREE—50 Extra Gold Bond Stamps with the purchase of every 40-oz. tin
Hawes King Size Floor Gloss for $1.09
FREE—50 Extra Gold Bond Stamps with the purchase of every duo pack
Snacks Cheezies, 2 for 59c
FREE—50 Extra Gold Bond Stamps with the purchase of every bottle of 36
Child's Aspirin for 39c
FREE—150 Extra Gold Bond Stamps with the purchase of every 16-oz. size
Lady Patricia Shampoo for 99c
FREE—300 Extra Gold Bond Stamps with the purchase of every regular
Toni Home Permanent for $2.00
FREE—150 Extra Gold Bond Stamps with the purchase of every 5-oz. size
Jergen's Extra Dry Skin Lotion for $1.25
FREE—25 Extra Gold Bond Stamps with the purchase of
Snow Crop Frozen Orange Juice, 2 6-oz. tins: 79c

FULTON BROS.
Supermarket: HI 8-2345 — PHONES — Appliance Store: HI 8-2195
Chesterville - - - Ontario



The men weren't forgotten at the fashion show held at Finch last week. Freeman Miller, Kemptville, and Floyd Edgerton, Chesterville, show what the well-dressed male will wear this coming season, courtesy of Smolkin's Men's Wear, Cornwall. —Record Staff Photo.

CARD OF THANKS

I would like to express my sincere thanks to my friends and relatives for their cards, visits, treats and flowers while I was a patient in Winchester Hospital. Special thanks to Dr D. G. MacMillan, Rev A. Williamson, nurses and nurses' aides.

Mrs Hattie MacDiarmid.

2

IN MEMORIAM

SMITH—In loving memory of Wm. Smith who passed away October 6, 1946.
Wonderful memories are all we have left
Of one we loved and will never forget.

Always remembered by Mrs Wm. Smith and family.

IN MEMORIAM

MacMILLAN—In loving memory of our dear brother, Archibald MacMillan, who passed away October 8, 1961.
We think of him with love today,
As we have done so often;
And feel once more the sudden blow
That doesn't seem to soften.
He wished no one a last farewell,
Or even said Good-bye;
He had gone before we knew
And only God knows why.
Dear God, forgive the silent tears,
The silent wish that he were here;
Others are taken, yes we know,
But he was ours and we miss him so.

Always remembered by his Brothers and Sister.

2-1

IN MEMORIAM

McMILLAN—In loving memory of our dear father, Charles McMillan, who passed away October 4, 1962.
What we could give if we could say
"Hello, Dad," in the same old way,
To hear your voice, see your smile,
To sit with you and chat awhile;
So you who have a father,
Cherish him with care,
For you will never know the heartache,
Until you see his vacant chair.

Sadly missed but always remembered by Eileen, Doris, Clare and their families.

2

Toronto is the third largest municipality in North America to use fluoridation.

IN MEMORIAM

MORRELL—In loving memory of a loving father, Wilburn Morrell, who passed away September 28, 1962.
Oft and oft our thoughts do wander
To the grave not far away
Where we laid our dear father and grandfather
Just one year ago today.

Always remembered by his daughter, Mrs Arnold Dockstead-er, and family.

2

IN MEMORIAM

McMILLAN—In loving memory of a dear husband, Charles McMillan, who passed away October 4 ,1962.
Since you've gone first and I remain,
One thing I'd have you do—
Walk slowly down the path of death,
For soon I'll follow you.
I want to know each step you take,
That I may walk the same,
For some day down that lonely road,
You'll hear me call your name.

Fondly remembered by wife Mabel.

2

IN MEMORIAM

McMILLAN—In fond and loving memory of a dear father, Charles McMillan, who passed away one year ago, October 4, 1962.
We saw you fade away,
Our hearts were almost broken;
You fought so hard to stay.
But, when we saw you sleeping,
So peaceful, free from pain,
We could not wish you back to suffer again.
Our hearts still ache with loneliness,
Our eyes shed unseen tears,
God only knows how much we miss you, Daddy.

Sadly missed by daughter Hazel and Maurice Beckstead and family.

WATERY SUBWAY

Twin tunnels 330 feet under the city of Niagara Falls carry water from the Niagara River to Ontario Hydro's Sir Adam Beck No. 2 Generating Station, six miles below the Falls.

Fod accounts for most of Britain's family spending and claims about 30 cents of every dollar.

One in five Canadians now is drinking fluoridated water, says the Health League of Canada.

Morewood United Church

REV D. L. GORDON
Minister

Sunday, October 6

10.30 a.m.: **Holy Communion**

Sunday, October 13

10.30 a.m.: **Thanksgiving Service**

2-1

AT THE CHURCHES

ST. LUKE'S LUTHERAN CHURCH — DUNBAR
SUNDAY, OCTOBER 6, 1963
2.30 p.m. Service
Rev Andrew Blackwell, Minister
"Come to Worship, leave to Serve."

PRESBYTERIAN CHURCH
Rev A. D. Sutherland, Minister
SUNDAY, OCTOBER 6, 1963
Anniversary Services
Dunbar: 11 a.m. and 8 p.m.
Everyone Welcome

TRINITY UNITED CHURCH
Rev E. B. Bugden, Minister
SUNDAY, OCTOBER 6, 1963
10.30 a.m. Worship Service.
10.30 a.m. Sunday School.

THE PENTECOSTAL CHURCH
Rev M. Heimbecker, Minister
SUNDAY, OCTOBER 6, 1963
10.00 a.m. Sunday School
11.00 a.m. Worship
7.30 p.m. Evangelistic
Wed., 8 p.m., Bible Study and Prayer; Fri., 8 p.m., Young People's Service.

UNITED CHURCH OF CANADA
Rev Gordon Rajotte, Minister
SUNDAY, OCTOBER 6, 1963
9.45 a.m. With Knox Presbyterian, Crysler.
11.00 a.m. With St. Luke's Presbyterian, Finch.

MOREWOOD UNITED CHURCH
Rev D. L. Gordon, Minister
SUNDAY, OCTOBER 6, 1963
10.30 a.m. Morning Worship
11.30 a.m. Bible Class
All Made Welcome

CHURCH OF THE HOLY TRINITY
Rev W. L. Thomas, Rector
SUNDAY, OCTOBER 6, 1963
10.00 a.m. Sunday School
11.00 a.m. Holy Communion

PRESBYTERIAN CHURCH
Finch — Crysler
Rev A. W. Williamson, B.A.
SUNDAY, OCTOBER 6, 1963
9.45 a.m. Crysler
11.00 a.m. Finch

DUNBAR PRESBYTERIAN CHURCH

Sunday, October 6, 1963

ANNIVERSARY SERVICES

11 a.m. and 8 p.m.

Guest Minister at Both Services:
REV W. STANFORD REID, M.A., Th.M., Ph.D.
Montreal, Quebec

Guest Soloist at the Morning Service: Mr Jas. MacTavish, Ottawa

A Male Quartet from the Vernon-Ormond Area Will Sing in the Evening

ANNIVERSARY SUPPER

Thursday, October 10, at 6 p.m.

For the Best in Meat
Shop At
HENDERSON'S

CLOVER FARM

FINCH

Daisy Bacon lb. pkg. 65c
Burns Smoked Picnic 43c lb.
Burns (tray pack) Sausage 49c

Kellogg's Corn Flakes	16 oz., 37c
Campbell's Cream of Tomato Soup:	10 oz., 2, 25c
Nestlé's Quik	16 oz., 49c
Mir Liquid Detergent	2's, 83c
Oak Leaf Choice Wax Beans	20 oz., 2, 29c
Clark's Beans with Pork	20 oz., 2, 35c
Clark's Fancy Tomato Juice	48 oz., 29c
King Size Fab	99c

WE GIVE FREE 3 STAR STAMPS

CELERY	24's, 19c
LEMONS	6, 39c
CELLO RADISHES	2, 23c

Henderson's
Clover Farm

STORE HOURS: Mon., Tues., Wed., 6 p.m.; Thurs., Fri., 9 p.m.; Saturday, 10 p.m.

FINCH, ONT. **Phone YU 4-2270**

FALL VALUES AT WESTERN

ROOM HEATERS

BOWL TYPE	each, $6.50
HEATER WITH FAN	each $9.95
COMBINATION FAN AND HEATER	$14.98
COMBINATION FAN, HEATER & THERMOSTAT	$13.98
COMBINATION FAN, HEATER & THERMOSTAT	$16.95

STORM WINDOW KITS

36"x72"	23c
36"x144"	45c
CAULKING GUNS	$1.14
CAULKING CARTRIDGES	grey, black or white, ea., 39c

SHOTGUN SHELLS—12 and 410 gauge
Also 22 Calibre BULLETS

HUNTING EQUIPMENT

GUN BLUE	$2.19
GUN STOCK FINISH	$1.39
GUN CASE	full zipper, $6.35

GUN CLEANING KITS

CARTRIDGE BELTS	.22 cal., $2.95
RECOIL PADS	$1.19

Western Tire & Auto Supply
ASSOCIATE STORE
Phone HI 8-2875 — Chesterville

MORIARITY'S SERVICENTRE

SUPERTEST ANTI-FREEZE
Guaranteed Service — Replacement Free of Charge

EXPERIENCED LICENSED MECHANIC ON DUTY FOR ALL YOUR MAJOR AND MINOR REPAIRS TO YOUR CAR, TRUCK, GAS OR DIESEL TRACTORS
We Are Now Equipped to Fill Your Tractor Tires with Fluid
"TRY US FOR PROMPT, EFFICIENT SERVICE"

Leonard T. Moriarity, Prop.
PHONE HI 8-2072 — CHESTERVILLE
2tf

Red & White
Best Buys

Miracle Whip SALAD DRESSING	32-oz. jar, 63c
Lipton's TOMATO-VEGETABLE SOUP	3, 35c
Lipton's CHICKEN NOODLE SOUP	3, 35c
Aylmer BOSTON BEANS	4 20-oz. tins, 87c
Ogilvie Minute or Instant OATS	large pkg., 44c
DELSEY TISSUE	twin pack, 2, 29c
JAVEX LIQUID BLEACH	128-oz. jug, 79c
KING SIZE FAB	97c
Gold Seal TUNA FISH	solid white meat, 7-oz. tin, 39c
DAINTY RICE	2-lb. pkg., 35c
PABLUM BABY CEREALS	mixed Oatmeal-Rice, 16 oz., 43c
Hawes FLOOR GLOSS	king size, pints, 55c
Jet Spray BON AMI	63c
Weston or Sunbeam OATMEAL COOKIES	pkg. 15, 31c
Supreme Brand DONUTS	dozen, 29c
Supreme Brand Fresh Baked Apple or Raisin PIES	ea., 49c
Noxema SKIN CREAM	2¼-oz. jar, 59c
BAN DEODORANT	economy size, 1 oz., 79c
Vitalis HAIR DRESSING	4-oz. bottle, 69c
BUFFERIN	12 to bottle, 31c
MODESS	12 to pkg., 49c
Modess ADJUSTABLE BELTS	35c

OTHER ITEMS

Mount Royal Choice CREAMED CORN	20 oz., 2 for 29c
Clark's TOMATO SOUP	10 oz., 4 for 35c
Kent Fancy FRUIT COCKTAIL	28 oz., 37c
Robin Hood PIE CRUST MIX	pkg., 33c
PUMPKIN	2 28-oz. tins for 37c
SEAMLESS NYLONS	special, per pair, 29c
Tempting, Flavourful BANANAS	2 lbs., 33c
Ontario's Finest McINTOSH APPLES	fancy, 6-qt. bt., 69c
SNOWBALL CAULIFLOWER	No. 1, 33c
Selected Hand Packed BRUSSEL SPROUTS	qt. box, 29c
Mild YELLOW ONIONS	No. 1 small, 10-lb. bag, 49c
TOMATOES	tube, 19c
Bradford Marsh CELERY	jumbo stalk, No. 1, 2 for 29c

MEAT PANEL

Lean Loin PORK CHOPS	lb., 59c
"Choice Young", TENDER LEG OF LAMB	lb., 59c
Choice Thick Cut LOIN LAMB CHOPS	lb., 69c
LAMB IN A BASKET	lb., 21c
Mild Seasoned, Tasty WEINERS	2 lbs., 89c
Rupert Brand SALMON STEAKS	lb., 59c

ON HAND:
CHICKEN FRYERS, ROASTING CHICKENS, LEGS AND BREASTS

CASSELMAN'S
Red & White
CHESTERVILLE **PHONE HI 8-2373**

THEY'RE

HERE NOW

AND TRADING HAS ALREADY STARTED ON THE

1964

PONTIAC — BUICK — ACADIAN
GMC TRUCKS

Visit Us Now and Test Drive One of These BEAUTIFUL NEW MODELS

ENQUIRE ABOUT THE

SPECIAL PRICES

on these "TOP QUALITY"

USED CARS and TRUCKS

1962 Chevrolet Biscayne 4-door automatic.
1961 Pontiac Strato Chief 4-door standard.
1961 Envoy Station Wagon 4-door standard.
1959 Vauxhall Victor Super 4-door standard.
1959 Chevrolet Biscayne 4-door standard.
1958 Chevrolet Biscayne 4-door automatic.
1957 Ford Station Wagon 2-door Automatic.
1957 Fargo ½-ton Stepside Box.
1959 Dodge 3-ton, dump body.

SEE THESE AND MANY OTHERS AT

WALTER C. MacDONALD MOTORS
WINCHESTER LIMITED

PHONE 285 — WINCHESTER

Pontiac — Buick — Vauxhall — Acadian — GMC Trucks

Boy's Wear

PULLOVERS OR CARDIGANS	4-6-6x, $1.98-$4.50
LEATHER BELTS	choice of colours, $1.00
BLUE WRANGLER JEANS	10-18 years, $3.98-$4.50
CORDUROY JEANS	14-16-18 years, charcoal, navy, $5.95
COTTON PANTS	lined, 7-12 years, $3.49
Long Sleeve COTTON JERSEYS	8-14 years, $2.49-$2.98
Orlon or Wool PULLOVER SWEATERS	8-18 yrs., $2.98-$5.95
CORDUROY JEANS	8-18 years, green, charcoal, $3.98
SPORT SHIRTS	long sleeve, 8-18 years, $1.98-$3.49
THERMAL SHIRTS	8-16 years, short sleeve, $1.49
THERMAL DRAWERS	8-16 years, $1.98
WHITE T-SHIRTS	8-16 years, Penman's make, 98c

SEE US FOR BOYS' GLOVES—Leather, wool knit with leather palms, plastic, wool knit: Leather Mitts, in choice of qualities, knit or elastic wrists. Cotton Jersey Gloves.

BOW TIES	choice of patterns, 59c-75c
NYLON WORK SOCKS	98c
WOOL-COTTON HEAVY SOCKS	2 pair, $1.49
Cotton PANTS - JEANS	3-6x lined, unlined, $1.98-$3.98
Hooded SWEAT SHIRTS	white, 10-18 years, $2.49
Boys' DRESS PANTS	8-18 years, $3.95-$8.50
Black SISMAN SCAMPERS	11-13½, $4.50
Brown LEATHER BOOTS	size 1-5½, $6.50
Boys' Wool-Cotton ANKLETS	size 6-8, 59c
FLANNELETTE PYJAMAS	8-16 years, $2.98
WHITE SHIRTS - BOWS - LINKS	4-6-6x, $2.39
FLANNELETTE PYJAMAS	3-6x, $1.98
BUTTON CARDIGANS	8-16 years, $3.98-$7.50

See Us for Boys' Winter Jackets

NEEDS FOR FALL AND WINTER SEASON—Cotton Goods to Embroidery — 36" Square Cloths — Runners 12"x36" — 18" Round Pieces — Good Quality Pillow Cases — Choice of Patterns — Clark's — **Stranded Cotton: 9c skein.**

CLEARING SPECIAL—

7 Only—Boys' Fleece-lined COMBINATIONS—6, 12, 14, 16 yrs. only. Discontinued lines of Penman's Underwear.
Special price **1.57**

Moriarty's
Phone HI 8-2354 — Chesterville

LADIES' SKIRTS

Sheath or Box Pleated — In Azure, Turquoise, Tomato, Butternut, Pearl Grey — Sizes 8-20

Price: $9.95-$12.95

Matching Pullovers

In Lamgora — Sizes S-M-L

Price: $6.95-$7.95

Children's CORDUROY SLIMS—Sizes 7-14.
Price **3.95**

Children's Full-Fashioned LEOTARDS—All shades.
Price **2.95**

COLQUHOUN'S LADIES' WEAR
MRS JEAN FYKE, PROP.
Phone HI 8-2142 — Chesterville

Newsletters of Community Happenings as reported by Our Correspondents

Country Correspondence

Phone or send your personal news to your local correspondent or call the Record at HI 8-2144, Chesterville

GRANTLEY

Spend Sunday at Munster

Mr and Mrs Mason Robinson spent Sunday with Mr and Mrs Eric Trimble, of Munster.

Mrs Vic Dupreau and Mrs Ada Gallinger, Ingleside, spent Thursday afternoon with Mrs Donald Carr and Mr and Mrs Claude Carr.

Mr and Mrs Harry Sliter and Mrs Ethel Hodgson, Cornwall, were Sunday evening callers of Mr and Mrs Glenn McMillan and daughters.

Mr and Mrs Glenn Merkley, Garry and Mrs Aden Durant were Sunday dinner guests with Mr and Mrs Dalton Carr and daughters.

Miss Nancy McMillan was a Saturday overnight guest of Marion and Grace Smith.

Mr and Mrs Wilburn Robinson and family were Sunday dinner guests with Mr and Mrs William Fetterly.

Mr and Mrs Chas. Black, Ingleside, visited on Sunday evening with Mr and Mrs Claude Carr and Mrs Donald Carr.

Sunday callers with Mr and Mrs Clem Rutters and family were Mr and Mrs Wm. Fulton and family and Mrs James McMillan, Chesterville, Mr and Mrs Joe Baker and family, Mr and Mrs Tony Leyton and Tony and Mr and Mrs John Laurysen and children, of Ottawa.

FIFTH AVE., WEST

Spends weekend with parents

Mr Murray Beckstead, Ottawa, spent the weeknd with his parents, Mr and Mrs Garnet Beckstead.

On Saturday, September 14, Mrs Fraser Hanna and Charlene and Misses Anna and Catherine Moke spent the day visiting in Massena.

Mr Cyril Lamoureux spent Sunday, September 15, with his sister, Mrs Harold Rombough. He also visited a few of the neighbours.

On Sunday, September 15, in the afternoon, Mr and Mrs Lawrence Moke, Stewart and Dick Moke and Judy Hollister visited Mrs Hazel Moke who has been a patient in Cornwall General Hospital for three months.

Tuesday evening, September 17, Mr and Mrs William Adams and family, Miss Anna Moke, all of Cornwall, and Mrs Ethel Beckstead were guests at the Moke home in honour of Mrs William Adams' 23rd birthday.

Cow Killed on Area Road

A cow belonging to Delbert Flintoff, of RR3, Ingleside, was killed at 6.17 a.m. on Tuesday, September 17, three miles west of Osnabruck when struck by a car driven by Ira John Moke, 71, of Lunenburg. Mr Moke was not injured.

The cow died instantly. Damage to the car was a cracked windshield and left headlight.

Cst. W. R. Walters of Long Sault O.P.P. investigated.

BOUCKS HILL

Monday callers at Hess home

Mr Alcide Lemieux ofSt. Jerome, Que., called on Mr and Mrs Lloyd Hess on Monday.

Mrs Carrie Taylor of Ottawa, was a guest of Mr and Mrs L. Hess on Wednesday.

Mr John Bowman of Church Road, spent Friday evening at Ben Bowmans.

Mrs Carrie Taylor of Ottawa, is spending some holidays with Mr and Mrs Roy Cassell.

Mr and Mrs Stewart Saddlemire were guests of Mr and Mrs George Babcock on Thursday evening.

A large number of people from this district attended the turkey supper at Colquhoun on Tuesday evening.

Mr Roy Cassell spent Friday in Iroquois.

Mr and Mrs Ernest Fling called on Mr and Mrs Ben Bowman recently.

MOREWOOD

Sunday visitors at Smirle home

Mr and Mrs Bill Smirle, Ottawa, visited Mr and Mrs Millan Smirle on Sunday.

Mr and Mrs Robert Lobb and son Ottawa, spent Sunday at their parental homes here.

Mr and Mrs Allen Swerdfeger spent a few days at Bishop's Mills.

Mrs Zoe McQuaig and Mrs Harvey Burrows returned home Sunday after a months tour of countries.

Mr and Mrs Herbert Madill friends of Toronto, are guests of Mrs R. C. Dilliabough.

Mr and Mrs Donald Runions, and Mrs Dwayne Runions visited Mr and Mrs Runions in Cornwall on Thursday.

Mr and Mrs Raymond Porteous, Harmony, Mr and Mrs Lynn Rombough, Finch were Sunday guests of Mr and Mrs Ralph Steinburg.

Guests of Mr and Mrs Walter Mattice on Sunday were Mr and Mrs D. J. Deadey, Ottawa, Mrs Byron Gordon and boys of Cornwall.

COLQUHOUN

Returns home after visiting Hart home

Mrs E. Bennett returned to her home in Toronto on Saturday, having spent several weeks with Mr and Mrs E. R. Hart.

Mr and Mrs Laurence Whittaker and Mr Wm Saunderson were Monday evening visitors with Mr and Mrs Reynald Longtin and family.

Mrs Stanley Gow spent Wednesday with Mr and Mrs Wallace Gallinger.

Mrs Beatrice Colquhoun returned home on Saturday after spending several days with Mr and Mrs Raymond Colquhoun and family at Bancroft and Mr and Mrs Mac Colquhoun and Jane of Galt.

Congratulations to Mr and Mrs Duane Barkley who were married on Saturday. Mrs Barkley was formerly Dawn Gow.

Mrs Neil Shaver of Lunenburg, spent Saturday with Mrs Grace McMahon and Doris.

Mr and Mrs Dalton Hummel and daughters and Miss Lois McNairn were Sunday guests of Mr and Mrs Kenneth Hummel and daughters.

Mr and Mrs Reynald Longtin attended a wedding reception at St. Isadore on Saturday evening.

ALL LIT UP

With an estimated 35,000 street lights, the city of Toronto is one of the world's best lighted communities. Estimated number of street lights in the entire Metropolitan Toronto area is more than 80,000.

GOLDFIELD SOUTH

Sunday dinner guest at Casselman home

Miss Arla Warner, Ottawa, was a dinner guest Sunday of Mr and Mrs Donald Casselman.

Mrs Robert Cuthbert, New York City, spent a few days with her parents Mr and Mrs Edgar MacLean.

The Stormont Holstein Club Directors meeting was held on Wednesday at the home of Mr Donald A. Casselman.

Mr and Mrs W. S. Fleming were recent guests of Mr and Mrs Donald Casselman.

Mrs Bertha Foley is spending two weeks with Mr and Mrs Dexter Quinton, Dayton, Ohio.

Mr and Mrs Waverly Ross and Miss Maye Brown, Montreal, were week-end guests of Mrs Phil Casselman and family.

Mrs Keith Burd spent Wednesday evening with Mrs Donald Casselman.

Several from here attended the "At Home" of Rev. and Mrs Gordon Rajotte's, Finch on Saturday evening.

Mr and Mrs Denzil Robinson and Louise and Mrs F. Robinson were Sunday callers on Mrs S. B. Casselman and family.

Misses Mary Casselman and Norma MacLean, Ottawa, Miss Audrey Casselman, Rolphton, were guests on the week-end at their homes here.

Miss Linda Scratch, Ottawa, spent the week-end with Mr and Mrs Donald Casselman.

BECKSTEAD

Sunday visitors at Todd home

Mr and Mrs Jack Todd of Brockville, visited on Sunday with Mr and Mrs Frank Todd.

Mr and Mrs Gordon Beckstead were dinner guests on Sunday of Mr and Mrs Burton Beckstead.

Mrs Gertrude Alfred was an overnight guest of Mrs Edna Beckstead.

Mr and Mrs Calvin Carr, Mr Ross MacKenzie and Mrs Emma MacKenzie visited on Saturday with Mr and Mrs Allan MacKenzie, Helen and Bonnie.

Mr William Sanderson of Stittsville, called on Mr and Mrs Frank Whittaker on Tuesday evening.

Mr and Mrs Burton Beckstead, Mr Mahlon Beckstead, Mrs F. Darling called on Mr and Mrs Gordon Beckstead in Ottawa on Tuesday night.

Mr and Mrs Frank Whittaker called on Mr and Mrs Otis McMillan on Wednesday evening.

Mr and Mrs Delbert A. Dillabough, Mrs Cora Merkley called on Mr and Mrs Frank Todd on Friday evening.

Little Sandra Beckstead is spending a few days with her grandparents Mr and Mrs Burton Beckstead.

Mr and Mrs Carl Beckstead, Pam and Kim called on Mr and Mrs Todd on Sunday evening.

Mrs Ivan Whittaker, Miss Barbara Whittaker and Mrs Frank Whittaker called on Mrs Edna Beckstead on Monday afternoon.

Mr and Mrs Russell Ault and son, Mr and Mrs Aden Casselman visited on Sunday with Mr and Mrs Wm. Dillabough.

COMPLETE SERVICE—

If it is Insurance — WE HAVE IT

CASUALTY, FIRE, AUTOMOBILE AND LIFE

HOUGH INSURANCE AGENCY

Ph. HI 8-2854 Chesterville Box 294



Jack MacMILLAN

HEATING OILS - GASOLINE

MOTOR OILS - GREASES

HI 8-2360

CHESTERVILLE

ENTER THE SPECTACULAR

ELECTROHOME CONTEST



There's a Lucky Number on the back page of Electrohome's 12-page booklet in October's Reader's Digest! Your Lucky Number may make you one of the 150 winners of Electrohome stereo hi-fi, TV, furniture, electronic organs and other valuable prizes.

See the full-colour ELECTROHOME insert in October's Reader's Digest

Contest ends Nov. 16. *Bring your Lucky Number to*

Gordon McIntosh

SALES and SERVICE

CRYSLER, ONT.

Shop Hours: 8.00 a.m. to 6.00 p.m. Monday to Friday; Saturday: 8.00 a.m. to 10.00 p.m.

NEW GMC's FOR '64

with new earning power, new saving power through

ENGINEERING LEADERSHIP

NEW CAB COMFORT
NEW SOUND-DEADENING INSULATION
NEW SELF-ENERGIZING BRAKES
NEW MODELS . . . NEW VALUE VAN
NEW DIESELS . NEW ENGINES
NEW WHEELBASES
. . . plus these
time-proven GMC engineering advances
Safety Wiring • 7 Main-bearing Crankshaft
Rugged Ladder-type Frames
Delcotron Generators
Advanced Suspensions
Wide Transmission Selection
Double-Walled Cab Construction



Now for '64 . . . the most advanced range of GMC trucks yet! Every truck is proved and improved through GMC engineering leadership for '64. There are improvements in the cab. The door pillar has been straightened. There are new brakes, wheelbases and engines. There are three new diesel models, too. Let GMC earn, save for you. Check into a GMC at your dealer's today.

GMC TRUCKS ½ TO 60 TONS BUILT FOR EVERY TOUGH JOB

Trucks from top right to bottom left. C910 ½-ton Wideside Pickup M980 Tandem T960 Tilt

G164B

WERT'S GARAGE LIMITED

CRYSLER, ONT. Main Street PHONE YU 4-2280

MASSEY-FERGUSON SALES and SERVICE

NEW AND USED TRACTORS

THIS WEEK'S SPECIAL: '333' MASSEY-HARRIS, perfect condition, with live p.t.o.

We have an exchange on all "Lucas" electrical parts for tractors.

PLOWS

2- and 3-furrow, new and used, 3-point hitch or trailer type.

BURNIS SHORT

YOUR M-F DEALER

Queen St. — Phone HI 8-2031 — Chesterville

Fred S. Coons

INSURANCE AGENT

All Classes of Insurance Including Life

FOR SERVICE Call

CHESTERVILLE HI 8-2398

FORMERLY THE C. W. CASSELMAN AGENCY AT THE SAME LOCATION

Take your camera to the World Plowing Match

If you are planning to attend the World Plowing Match at Caledon, Ont., October 8-12, be sure to take along your camera. The colour and excitement of the crowds, the exhibits, the horses, etc., will provide many fascinating picture subjects.

Champion plowmen from 19 countries will be competing. Take along plenty of film and keep your camera handy. You'll want to bring back a complete photo story so start your picture-taking early. Get pictures as you prepare to leave, along the route, at the Caledon highway sign, and the entrance to Conn Smythe's farm, site of the match.

Catch the spirit of the match through the expressions of your family and people in the crowd. Don't pose your subjects stiffly looking into the camera, but rather, have them doing something that fits into the general theme of the event.

You might get a picture of the children patting a horse, or Dad examining a new milking machine, or Mom inspecting a pie at the baked goods display.

The main attraction, of course, are the plowing matches. You'll want pictures of the contestants as they ready their plows and tractors for competition. Change your vantage point during the matches to get a variety of pictures. A low angle shot of the plowman on his tractor or behind his team, silhouetted against the sky, would be a good one. And be sure to include photographs of the judges as they check the alignment and width of the furrows.

Probably the most intriguing pictures will be the pleasing patterns of the furrows themselves. Look at the scene through your viewfinder and see how many different patterns you can get. As the shadows move during the day, new patterns will be created.

Many of the planned special events will keep the snap-shooter happy. For instance, on October 9, you can take pictures of the charming entrants to the "Queen of the Furrow" contest. Make sure to get a close-up of the winner.

On October 10 it's the horse shoe pitching contest. Take up a good position and capture the concentration of the competitors as they pitch for ringers. Even with a simple snapshot camera you can stop the action of the arm swing or the shoe in the air if you are at a fairly straight-on angle.

At the exhibitor booths, take pictures of new farm machinery that you know will be of interest to your friends back home.

ARE YOU SATISFIED
with
YOUR PRESENT FLOOR COVERINGS?

We think our range of patterns in Rugs, Rolls and Tiles is hard to equal. Call or drop in for estimates at no obligation.

Philco TV and Appliances
SANDING and FINISHING

CUMMINGS FURNITURE SALES
PHONE HI 8-2397 CHESTERVILLE

RECENT BIRTHS AT MEMORIAL HOSPITAL

September 17:
Mr and Mrs David Hough, of Kemptville, a son.
September 18:
Mr and Mrs Lloyd Tierney, of Manotick, a daughter.
September 19:
Mr and Mrs Gordon McIntosh, Winchester Springs, a daughter.
September 20:
Mr and Mrs Donald Wells, of Williamsburg, a son.
Mr and Mrs Gary Armstrong, Winchester, a son.
September 21:
Mr and Mrs David Timmons, of Winchester Springs, a daughter.
September 22:
Mr and Mrs Keith Last, Winchester, a son.
Mr and Mrs Ralph Stewart, of Winchester, a daughter.
Mr and Mrs Charles Bellinger, Brinston, a daughter.
September 23:
Mr and Mrs Leverett MacDonald, Winchester, a daughter.
September 24:
Mr and Mrs Edward Rowan, Ottawa, a son.

PAPER CLOTHES TO END WASHING

When a nurse at London's Acton Hospital soils her unform, she throws it away. It's made of paper.

When a patient leaves or dies, the blankets are burned. They're paper too.

After meals the plates and cutlery go in the trash can. They are made of plastic.

The throw-away craze is part of an experiment just getting into gear. It will last a year.

The experiment is sponsored by the King Edward's Hospital Fund, a charity. It says 170 different items now can be obtained in disposable form, saving laundry costs and reducing risk of infection. The experiment will determine if their use is economically feasible.

The nurses wear paper caps, jackets and aprons but stick to a conventional cotton dress and underwear.

M. C. Hardie, deputy director of the hospital, said the tests already have produced doubts about some disposable items.

"They are intended to be used for a patient's average stay, which is about 12 days, but we are finding that the blankets start shredding after a bed has ben made a few times."

Another snag:

"Throwing away tableware after meals may prove too expensive—and the knives are not as sharp as we would like."

NOW HEAR THIS

A specially - designed communication system with 178 loud speakers has been installed at Ontario Hydro's Richard L. Hearn Generating Station in Toronto so instructions to operating staff can be heard over the roar of the plant's giant turbo-generators.



EVERYBODY EATS - TRY THESE

By Helen Graham

BAKED IN A CASSEROLE

A FLAVOURFUL CASSEROLE of meat, fish or vegetables seems to have a special appeal for supper on a cool fall evening. Here are a few recipes that are economical, tasty and easy to prepare. From the point of view of the cook, a casserole supper has the advantage that it may be prepared ahead of time and be all ready to pop in the oven without further fuss. Then, it can be brought to the table in the dish in which it was cooked, thus eliminating extra dish washing.

Egg Noodle Casserole
2 cups noodles
½ cup chopped onion
½ cup chopped green pepper
2½ cups tomatoes
1 cup grated Canadian cheese
¼ cup butter
¼ cup flour
⅛ tsp. salt
6 hard cooked eggs

Cook noodles in boiling salted water; drain. Brown onion and green pepper in hot fat. Add tomatoes and simmer five minutes; add cheese. Melt butter; blend in flour and salt. Stir in tomato mixture; cook and stir until thick. Place half the noodles in bottom of casserole; slice three eggs over noodles; top with half the tomato mixture. Repeat layers, covering egg slices with tomato mixture. Bake in a moderate oven 25 minutes.

Dried Beef Rice Casserole
1½ cups water
1½ cups cooked rice
1 can vegetable soup
1 cup milk
¼ cup grated cheese
1 cup dried beef pieces
1 cup soft bread crumbs
2 tbsps. melted butter

Combine all ingredients except crumbs and melted butter. Pour into greased casserole. Top with buttered crumbs. Bake in moderate oven 30 minutes.

Potato, Cheese and Bacon Casserole
3 large potatoes
4 small onions
1 tbsp. flour
1 tsp. salt
⅛ tsp. pepper
¼ cup grated Canadian cheese
½ cup milk
Bacon slices

Into a greased casserole place layers of seasoned, sliced onions and potatoes in the same manner as for escalloped potatoes. Sprinkle with flour. Sprinkle grated cheese over the top. Pour on milk. Top with bacon slices. Bake in a moderate oven one hour. Cover when bacon is crisp.

Corned Beef Casserole
1 six ounce pkg. macaroni
1 can corned beef
1 cup grated Canadian cheese
1 can creamed chicken soup
1 cup milk
¼ cup chopped onion
1 cup buttered crumbs

Cook macaroni in boiling salted water till tender. Drain and rinse well. Combine remaining ingredients except crumbs and place in greased casserole, alternating with layers of macaroni. Top with buttered crumbs. Bake in moderate oven one hour.



H. E. BARKLEY
AUTHORIZED DEALER
TRUCK & EQUIPMENT SERVICE
HI. 8-2166
CHESTERVILLE

In New Jersey officials have been studying the possibility of heating pavements electrically to reduce icy-weather traffic snarls.

Up until September, the Ontario Lands and Forests Department - distributed 324,000 trout in waters near Parry Sound.

Metropolitan Toronto is the third largest municipality in North America to use fluoridation.

'64 ACADIAN
thrift's new dimension...beauty's new shape!

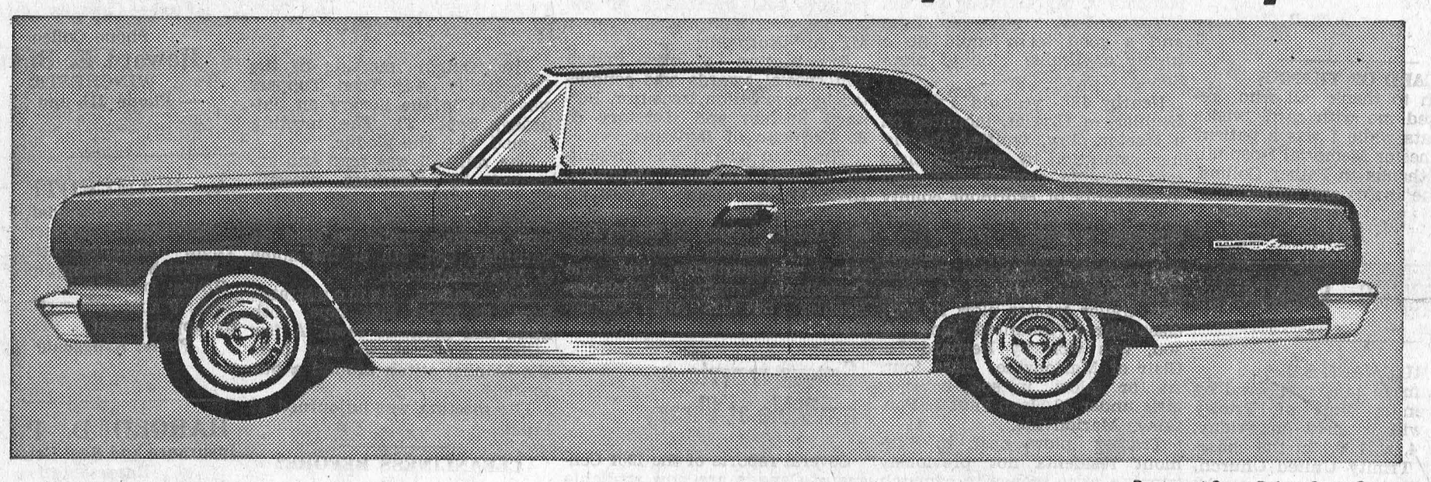

Beaumont Sport Deluxe Sport Coupe

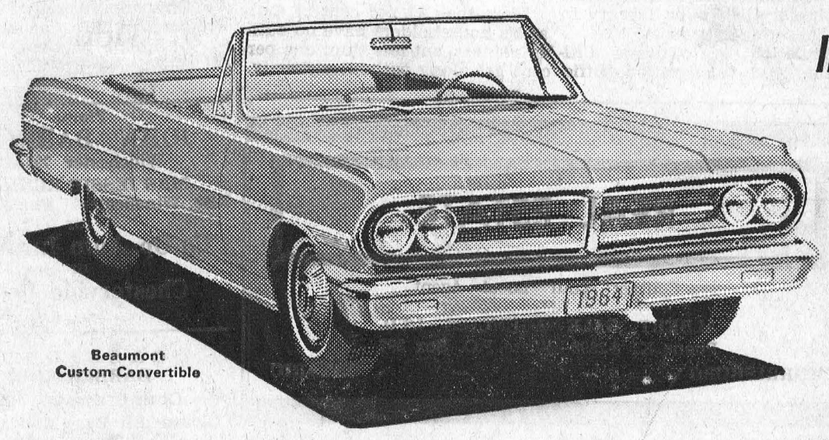

Beaumont Custom Convertible

INTRODUCING—the completely new
'64 ACADIAN BEAUMONT

The most exciting car of the new car year is here! Set on a new 115" wheelbase, the Acadian Beaumont is lean, clean and elegant to look at. Thrilling and thrifty to drive with V8 or 6 cylinder power. Inside, 6 adults enjoy an abundance of relaxing space. Smooth full coil suspension adds to passengers' peace of mind. And the low price is as welcome as a windfall. See 10 models in 3 series at your Acadian dealer's now!

PRESENTING the NEW INVADER and CANSO SERIES!



Invader 2-door Sedan, one of three new Invaders

Canso 4-door Sedan, one of three new Cansos

The new Invader and Canso series are all set to lead in value again! Newly stylish from every view, they offer you a trio of engines—a peppy 90 h.p. 4, a zesty 120 h.p. 6 or for the very first time, an action-packed optional 195 h.p. V8. There's new greater safety with bigger brakes! Gay new colors and interior trim! Plus superb family comfort, a glide of a ride, and even more ways to save. See the '64 Invader and Canso soon!

Dramatic new beauty from General Motors

'64 ACADIAN
AX-164D

On display at your Acadian, Pontiac, Buick dealer's Today

WERT'S GARAGE LIMITED
CRYSLER, ONT. Main Street PHONE YU 4-2280

Here Now: 1964 Models
PLYMOUTH — CHRYSLER — VALIANT
DROP IN
AND LOOK THEM OVER!
W. J. L. BOYD AND SONS LTD.
"Your Chrysler, Plymouth, Valiant and Fargo Dealer"
WINCHESTER — ONTARIO
6tf

H. W. ALGATE
OPTOMETRIST
at P. J. GILROY'S
CHESTERVILLE
THURSDAY, OCTOBER 17, 1963
By Appointment Only

We Are Specialists ...
in
FURNACE INSTALLATION AND REPAIRS
PLUMBING AND DUCT WORK
EAVESTROUGHING AND DOWNSPOUTS
FURNACE CLEANING
STEWART'S PLUMBING AND HEATING
DOUG STEWART, PROP.
Phone HI 8-2796 — Chesterville

CERTIFIED PUBLIC ACCOUNTANTS
LICENSED TRUSTEES IN BANKRUPTCY
MacLEOD, COMRIE & CO.
388 Second St. W. — Cornwall
— PHONE KI 3-2935 —

The Bargain Table

"An Article Advertised is an Article Sold"

CLASSIFIED ADVERTISING RATES

FOR SALE, FOR RENT, HELP WANTED, ETC., MARRIAGE, ENGAGEMENT and COMING EVENTS, **10 cents a line, counting 5 words to a line, minimum 75 cents first insertion. Subsequent insertions at 7 cents a line, with a 40c minimum.** CARDS OF THANKS, **10 cents per 5-word line, minimum 75 cents.** IN MEMORIAMS, **75 cents plus 25 cents for each 4-line verse.**

FOR SALE—Registered Holstein bull, 18 months old.—Apply to Claude Carr, Finch, Phone HI 8-2461. 2

FOR SALE — 19 good pigs, 8 weeks old.—Apply Glen Hollister, Ingleside, Phone YU 4-3281. 2-1

FOR SALE—Dinette table and 4 matching chairs, in good condition. Will sell reasonably for quick sale.—Apply to Mrs T. E. MacIntosh, Chesterville. 3

FOR SALE — Nine used house storm windows, 63½"x28"; baby carriage, good condition.—Phone Finch YU 4-2844. 3

FOR SALE — Nine-piece dining-room set.—Apply Rheal Meilleur, Berwick. 2-1

FOR SALE—We have in stock oil burners, new and used, Quaker and Fawcett; also service work. All repairs guaranteed. — Bogart Motor Sales, Chesterville, Ont. 4-3

FOR SALE—Hand-picked McIntosh apples, $1 per bushel.—Apply Kenneth Hillis, Phone Chesterville, HI 8-2424. 2-1

FOR SALE — Used refrigerator, very good condition, reasonable; also dinette set, almost new, reasonable.—Apply Mrs James Brannen, Chesterville, Phone HI 8-9110 or HI 8-2004. 2-1

FOR SALE—Cockshutt '30' tractor, equipped with live p.t.o., front-end loader plus live hydraulic system. This tractor is in excellent condition, priced low for quick sale.—Apply Allan Clement, Phone HI 8-2161, Chesterville. 3-2

FOR SALE — Findlay coal and wood furnace, in good condition. —Apply Albert Bowman, Chesterville, Phone HI 8-2029. 4-3

FOR SALE—Pure bred Holstein bulls, up to 10 months old, from dams with high record for milk and test.—Apply Ellwood Thompson, RR2, Finch, Ont., Phone 346-5689. 2

FOR SALE—Girl's coat, size 12, like new, less than half price, $10. —Apply Mrs Gerald Styles, Phone HI 8-2631, Chesterville, RR2. 2

FOR SALE — Softwood, $4 per cord.—Apply George Countryman, Phone HI 8-2489, Chesterville. 2

HOUSE FOR SALE — Four-bedroom house in the Village of Crysler, bathroom, oil heat, full plumbing, two garages.—Apply to Borden Armstrong, St. Albert, Ont., Phone YU 4-2713. 2

FOR SALE OR RENT—Modern 3-bedroom house, practically new, in the Village of Chesterville, close to schools and churches. Good location, large lot. Low down payment. — Apply Box 993160, c/o Chesterville Record. 1tf

FOR SALE—One International 3-furrow trailer plow, cheap.—Apply Harold E. Merkley, Phone Chesterville HI 8-2512. 2

FOR SALE—Bath tub, priced reasonably.—Apply Bill Liscumb Blacksmith Shop, Chesterville, Phone HI 8-2811. 3-2

FOR RENT OR SALE—Typewriters. Used and reconditioned Standard typewriters. Just right for business or home practice. Typewriter service. — Duncan's Store, Phone 56, Winchester, Ont. 2

FOR RENT—Two-bedroom apartment, conveniently located, available November 1.—Apply Leon Marcellus, Chesterville. 52tf

HELP WANTED — Six women wanted for cleaning duties at the North Dundas District High School, two hours per day for five days per week, Monday to Friday, from 4 to 6 p.m. Wages: $1.00 per hour.—Apply in writing to Carl Rice, Winchester, Ont. 2

TO RENT—By hour or day, rotor tiller, lawn seeder or fertilizer spreader and roller; torque wrench; cylinder compression gauge, caulking gun, etc.—Western Tire and Auto Supply, Chesterville, Ont. 2-1

LADIES—Earn up to $100.00 before Christmas assembling small rugs for us at home in spare time.—Apply Box 92, Station "D", Hamilton, Ontario. 2-1

WANTED—Female help to train as inspectors and sewing machine operators.—Apply Caldwell Linen Mills Ltd., Iroquois. 2-1

REGISTERED HOLSTEINS — 65 head. Eastern Breeders Inc. 2nd annual sale, Kingston Fair Grounds, October 15, 1 p.m. Value opportunity to buy superior Unit sired cows - heifers for replacement or foundation stock. 3-2

FOR RENT — Apartment on Main Street, over egg grading station. Possession November 8.—Apply Pat Chambers, RR3, Chesterville, Phone HI 8-2632. 2

WHEN YOU BUY electric appliances, why not buy Canadian? For dependability at all times buy Canadian General Electric. —Authorized Sales and Service, Fulton's TV and Appliances, Phone HI 8-2195, Chesterville. 43tf

FARM SERVICE—Under present conditions we are unable to pay for sick or dead cows and horses. —So for prompt service phone collect Herb Loucks, 347W2, Winchester. Licence 192C62. Apr 62

REWEAVING—Invisible reweaving, also French reweaving; minor repairs on suits and dresses; button holes made; zippers sewn on; shirt collars turned or replaced Will call for and deliver.—Phone YU 4-2747, 9 a.m. to 5 p.m. 37tf

RUBBER STAMPS—We can supply all types of rubber stamps on short notice. Reasonable prices and personal attention to each order. Ask about them at the 'Record" Office. 2tf

Free "Records"

We will be pleased to send copies of the "Record" without charge to any village or district resident who has to spend time as a patient in hospital. Just let us know the name and estimated length of stay in hospital and we will see that your favourite newspaper arrives every Thursday with the morning mail. 15tf

C.P.R. Time Table

Eastward:

Train No. 22: 5.20 a.m. daily, except Sunday. Sunday only: 7.00 a.m. (Flag stop for Montreal).

Westward:

Train No. 21: 11.56 p.m. daily. (Flag stop for Belleville and beyond).

All times Eastern Standard.

D. M. Henry, Agent.

REAL ESTATE

Pasture or Beef Farm—100 acres in Osnabruck Township. Good land, never-failing supply of water provided by stream through property. No barn, good house and 2 sheds. Must be sold to settle estate. Reasonably priced for cash.

100-acre Farm—In Kenmore district. Exceptionally good buildings with bathroom and oil furnace in house, stable cleaner and bulk milk tank in barns. Offered complete with 43 head milking Guernsey cattle plus full set modern farm machinery. Large milk contract to Ottawa. All season's feed included. This is one of the best farms in the area and must be seen to be appreciated. Terms available to right party.

General Store — With spacious, modern living quarters, on busy highway. Doing excellent turnover. Fresh, clean stock and modern fixtures. Owner retiring and has priced to sell. $5,000 will handle, plus stock.

150-acre Farm — In Morewood area. About 110 acres tillable, with the balance bush and pasture. Good buildings with hydro throughout. Full price $7,500 with the best of terms.

Three-bedroom House — With all modern conveniences on quiet street in Winchester. Excellent condition throughout. Possession soon. $1,500 handles, balance monthly.

Salesmen:
Claude Thompson
Metcalfe, Ont., Phone 109
Bryce Latour
Russell, Ont., Phone 151

AUSTIN CARKNER
Real Estate Broker
WINCHESTER — ONT.
— PHONE 298 —

KILLED BY BLAST—

(Continued from Page 1)

and Mr McKee were working on the boulder, Mrs Spearman and the two girls were standing by to watch the explosion.

They told police they did not realize for a few moments exactly what had happened. Mr Spearman was dead and the boy and neighbour were unconscious.

One of the three — they don't know which it was—called another neighbour and asked for help.

The field in which the men were working is about 600 feet from the Spearman home.

Constable Erek Zalman of the Morrisburg detachment, OPP, investigated the accident.

FOOTBALL—

(Continued from Page 1)

the last half of the game.

Playing in the league are the following high schools: North Grenville, Mountain, Osgoode, N.D.D.H.S., Iroquois, Morrisburg and North Stormont.

IN MEMORIAM

HEHIR—In loving memory of our dear father, Dannie Hehir, who passed away September 26, 1952.

Sunshine fades and shadows fall
But sweet remembrance outlasts all.

John and Eileen, George and Norma and family.

TRACK AND FIELD—

(Continued from Page 1)

Andy Cousineau; 880 relay, not run.

Senior Girls — 60 yd., Judy Coughler; 100 yd., Judy Coughler; relay, Judy Coughler, Joan Rombough, Shirley Storing, Lois Stoodley; running broad, Judy Coughler; high jump, Judy Coughler, softball throw, Elaine Summers.

Intermediate Girls — 60 yd., Kathy Summers; 100 yd., Kathy Summers; relay, Betty Brown, Barb Bell, June Kendrick, Carol Beckstead; running broad jump, Kathy Summers; softball throw, Pat Henderson.

Junior Girls — 60 yd., Myrna Holmes; 100 yd., Myrna Holmes; relay, Marilyn Ennis, Magda Rasenburg, Sheila Moran, Cathy Baker; running broad jump, Magda Rasenburg; high jump, Magda Rasenburg; softball throw Magda Rasenburg.

N.D.D.H.S. Track and Field winners are as follows:

Junior Boys — 1st, Jean Paul St. Pierre; 2nd, Pierre Marion; 3rd, John Boyd.

Intermediate Boys — 1st, Doug Curtis; 2nd, Dennis St. Pierre; 3rd, Douglas Casselman.

Senior Boys — 1st, Douglas Bouck; 2nd, George Butcher; 3rd, Andy Cousineau.

Junior Girl's — 1st, Magda Rasenburg; 2nd, Myrna Holmes; 3rd, Laney Smail.

Intermediate Girls — 1st, Kathryn Summers; 2nd, Betty Brown; 3rd, Pat Henderson.

Senior Girls — 1st, Judy Coughler; 2nd, Joan Rombough; 3rd, Lois Stoodley, E. Summers, S. Robinson.

IN MEMORIAM

HARPER—In loving memory of our dear father, Norman Harper, who passed away September 23, 1956.

Time takes away the edge of grief
But memory turns back every leaf.

The Family.

CARD OF THANKS

I wish to express my thanks to all who remembered me with cards, treats and visits while I was a patient in Winchester Memorial Hospital. Special thanks to Dr Duane Justus, the nursing staff and the Rev Mr Williamson.

Cecil Rupert. 2

CARD OF THANKS

I wish to thank all who remembered me with cards, visits and treats while I was a patient in Winchester Memorial Hospital. Special thanks to Father Collins, Dr Duane Justus and nurses.

John Berkers. 2

COMING EVENTS

RUMMAGE SALE

A rummage sale, sponsored by the Evening Unit of Trinity U.C.W., will be held on Friday, October 4, at 1.30, in the basement of Trinity United Church, Chesterville. 2-3

COOKING SCHOOL

A cooking school, entitled "Quick Tricks with Hydro", sponsored by Finch C.W.L., will be held Tuesday, October 8, and Wednesday, October 9, at 8.30 p.m. in Finch Community Hall. Several door prizes. Coffee and doughnuts served. Admission: 75c. 2-3

BAZAAR AND TEA

A bazaar and tea, sponsored by St. Mary's C.W.L., will be held in Legion Hall on Saturday, October 19, from 2.30 till 5 p.m. Everyone welcome. 2-1

FALL RALLIES

Fall rallies for Dundas-Grenville Presbyterial U.C.W. will be held at South Mountain, October 16, and Roebuck, October 17. Guest speaker both places will be Rev Carson Duquette, secretary for French Protestant Work in the Montreal-Ottawa Conference of the United Church of Canada. 2-1

ROOSTER SHOOT

A Thanksgiving rooster shoot, sponsored by Connaught Rod and Gun Club, will be held 4 miles north-east of Chesterville on Berwick Road, on the farm of Basil Chambers, on Saturday, October 12, at 1.30 p.m.; .22 rifles, open sights. 3-2

ANNIVERSARY SUPPER

The anniversary turkey supper of Williamsburg United Church will be held in the church hall on Tuesday, October 8, commencing at 5.30 o'clock, until all are served. Adults: $1.25; children under 12: 75c. Everyone welcome. 2-1

ANNIVERSARY SERVICE

The anniversary service of Winchester Wesleyan Methodist Church will be held on Sunday, October 6, at 10.45 a.m. and 7.30 p.m. Rev Jas. S. Spearman, of Belleville, will be guest speaker. The Three Sons will be guest vocalists. 2

ANNIVERSARY SUPPER

Newington United Church anniversary turkey supper will be held Wednesday, October 9, from 5-8 p.m. Admission: Public School children, 75c; adults, $1.25. 2

TURKEY BINGO

Thanksgiving turkey bingo, Thursday, October 10, in Paul's Hall at Williamsburg, sponsored by the Royal Canadian Legion, No. 538. 15 regular games and 5 special games. Tickets: $1.00. Time: 8.15. 2-1



Signet Chapter No. 272, O.E.S., sponsored a fashion show in Finch Community Hall Wednesday evening last. Latest fall and winter fashions from the Vogue Shoppe and Smolkin's Men's Wear, Cornwall, were modelled for a receptive audience. Pictured above, left to right, are models Miss Eileen Runions, Finch, Mrs Jack Doering, Chesterville, Mike and Jackie Sherman, Newington.—Record Staff Photo.

Stormont Plowing match draws large entry

A beautiful fall day and a fine field on the farm of Nelson and Menzie McRae, just west of Moose Creek, contributed to the success of the Stormont Plowmen's Associations annual match held at Moose Creek last Saturday. A total of 21 competitors took part and attendance at both the match and the banquet at the community hall in the evening was higher than in recent years.

One of the lands plowed which attracted a great deal of attention was that turned by Kenzie McCuaig of Maxville, at 68 the oldest plowman in the match.

Using his own team and single-furrow plow, he was the sole competitor. Mr McCuaig set out to show that a good plowman and a good team could do a highly creditable job of plowing.

Nearby 13 - year-old Francis Beehler, of Crysler, mounted on a tractor plow, typified the rising generation by winning class seven, tractor plow in sod open to residents of Stormont county under 18. He also won the Robert Simpson trophy.

Judge George Hay, of Russell, Ont., placed Nicholas Beehler of Crysler at the top of class two, trailor tractor plow in sod; class three, mounted plow in sod, was won by Bernard LeClair of Marionville; class four, tractor plow in sod, boys or girls under 20, Jean-Paul LaFontaine, Marionville.

Tractor plow, open to Stormont residents not previously winning prize money in a match was won by Donat Dumesnil, Moose Creek. Class six, open to municipal officials was won by Elwin Pollock of Finch. Class 8 open to Stormont Junior Farmer or 4-H members, was won by Mrs Margaret Maginnis, Ingleside.

In the evening plowmen and their friends attended a dinner served by the ladies of the Presbyterian Church, Moose Creek.

Guest speaker was M. J. Fitzpatrick, Cornwall lawyer, who traced the history of his native Newfoundland. He was introduced by Ivan Eaman of Ingleside, match sperintendent.

Head-table guests were introduced by Charles Blair, of Moose Creek, president of the Plowmen's Association. Master of ceremonies was Keith Blair.

Among those who offered compliments of the occasion to competitors and organizers of the match was Lucien Lamoureux, MP for Stormont.

Presentation of prize money and special awards was conducted by association treasurer, Bernard Beehler and secretary A. A. Morrison of Ingleside.

The Esso award was presented to Mrs Margaret Maginnis, Ingleside, by Bernard Barker, representing the Esso Company; the Manley trophy to Elwyn Pollock by Kenneth Best, agricultural representative and the Casselman trophy to Nicholas Beehler by Mrs Aden Casselman.

Census reports available at library

Several reports of the 1961 Census of Canada are now available at Chesterville Public Library in the following categories:

Population: Age Groups, Citizenship and Immigration, Official Language and Mother Tongue, Religious Denominations.

Labour Force: Occupations by Sex, showing Age, Marital Status and Schooling.

Housing: Basic Dwelling Characteristics.

Also of interest to high school students as "subjects of composition" are articles and letters published by British Information Service, Canadian Chamber of Commerce, Canadian Manufacturer's Association, Royal Bank of Canada, South African Government.

Library hours: Tuesdays, 3 to 5 p.m.; Fridays, 7 to 9 p.m.

TEEN TOPPERS HOLD 4TH MEETING

The fourth meeting of the Chesterville 4-H Teen Toppers was held in the library on Saturday, Sept. 28. The meeting opened with the pledge.

The roll call was read and answered by members present. The minutes were read and approved. It was decided that the next meeting would be held on Saturday, Oct. 5th at the home of Mrs MacIntosh.

The leaders demonstrated how to make bias tape, both hand and machine sewn. A few girls were also shown how to do the blanket stitch around a buttonhole.

The meeting was adjourned at 1 p.m.

CLEANLINESS BEFORE?

More than 11 per cent of Ontario's householders have no bath or shower, but less than one percent get along without elctricity.

VICE AND CRAIG
FUNERAL DIRECTORS
— HI 8-2120 —
MODERN FUNERAL HOME
and AMBULANCE SERVICE
June 64

LICENSED AUCTIONEER
Will handle all kinds of Auction Sales at reasonable rates. Call
KENZIE MacGILLIVRAY
—Phone Finch YU 4-2375—
CRYSLER — ONT.
Aug 63

REAL ESTATE

Contact Your Local Agent

ALBERT GALE AGENCIES LTD.
Phone KI 3-2898—Write P.O. Box 397
MORRISBURG — — ONTARIO

CRYSLER'S NEW DIAL EXCHANGE STARTS SERVING OUR TELEPHONE CUSTOMERS IN CRYSLER AND VICINITY NEXT SUNDAY, OCTOBER 6th!

A modern new telephone building opens next Sunday, October 6th, in Crysler. The new exchange will enable us to provide more telephones in this growing community and serve telephone customers in Crysler and vicinity from the same office.

Every phone in Crysler and vicinity will have a new seven-figure number starting with "987", followed by four figures.

We would like to remind our customers in Crysler and vicinity and Finch to dial the full seven-figure numbers on all calls between these two communities, otherwise your calls will not be completed. Calls between Crysler and vicinity and Finch of course will remain free of long distance charges.

Be sure to bring your personal telephone list up-to-date and remind your friends in Finch that starting October 6th you'll have new seven-figure numbers. If you'd like a new Blue Book, just call our Business Office.

E. G. THOMPSON, Manager

THE BELL TELEPHONE COMPANY OF CANADA

Professional Directory

New ELECTROLUX and other used Vacuum Cleaners; Rug Shampoo Kits and Floor Polishers; free rug shampoo demonstrations.
Vacuum Demonstrations
No Obligation
Call KE 7-2598 or Write Box 57, Ingleside
LYNN BISSELL
Representative
1 Feb., '64

ROCK OF AGES FAMILY MONUMENTS — Look for this seal. It's your guarantee of permanence. Authorized Dealer
J. L. KINKAID
KI 3-3184, Morrisburg
Local Representative:
ALLAN MORAN
— Phone HI 8-2362 —
Chesterville — Ontario
Apr '63

Clement Insurance Agency
Since 1893
GENERAL INSURANCE
Our knowledge and experience in Insurance enables us to give you a first class, prompt, efficient service.
JOHN CLEMENT
Chesterville — Ph.: HI 8-2598
3-4-64

LICENSED AUCTIONEER
I solicit your attention:
I can give you a Complete, Business-like Sale Management Service. Costs no more.
R. HAROLD BROWN
— Cornwall, RR 2 —
Ph. WE 2-7924, Area Code 613
Mar '64

LICENSED AUCTIONEER
Will handle all kinds Household or Farm Auctions. Reasonable rates. Call:
Gordon Ross
NEWINGTON
Phone 346-5548, Avonmore
Sept. '63

FOR COMPLETE INSURANCE SERVICE
Fire — Casualty — Life
Phone Collect
Howard E. Biccum
WINCHESTER
— Phone 311 and 287 —
Oct '62

A. WAHLROTH, O.D.
Optometrist
Permanently Located in the Thom Insurance Agency Office
Morrisburg Shopping Centre
Hours: Daily: 9 a.m. to 5 p.m.; Wed.: 9 a.m. to 1 p.m. Evenings by appointment.
Phone KIngsdale 3-2502
Dec. '63

HAROLD D. POAPST
Insurance and Real Estate Broker
Representative
Grenville Insurance Co.
Automobile, Fire, Casualty, Etc.
Phone Us Collect
PH. 446 — WINCHESTER
Aug '63

Phone
JOHN BARRETT
Winchester 795-W3
MRS JESSIE RUNIONS
RR2, Winchester Ph.: HI 8-2266
for
Co-Op Auto Insurance
or
Chesterville Co-Op
March '64

CASSIDY'S BARBER SHOP
— Open 8 a.m. to 7 p.m. —
Closed All Day Mondays and Thursdays
Oct 63

Dr. S. H. Hutt, D.D.S.
CHESTERVILLE, ONT.
OVER BANK OF NOVA SCOTIA
DIAL HI 8-2318

CASS & CASS
LAW OFFICES
Chesterville Dial HI 8-2735
Bank of Nova Scotia Building
Winchester Phone 11

DELBERT HUMMEL
Licensed Auctioneer for all kinds of sales, at reasonable charge. Chesterville, RR1. 33

R. G. Dodds, D.D.S., L.D.S.
Dentist
DIAL HI 8-2334
At Residence on Albert Street
CHESTERVILLE

LICENSED AUCTIONEER
Will handle all kinds of Farm or Household Auctions. Guaranteed results. Reasonable rates. Write or phone for dates at my expense.
Dwight Tupper
CHESTERVILLE, RR1

Moving & Hauling
We are completely equipped to look after your commercial hauling and all local and long distance moving.
Consult us for rates — our prices are reasonable.
H. A. GREER, Prop.
CHESTERVILLE — ONTARIO
April '64

Carlton F. McInnis, B.A.
Barrister and Solicitor
MORRISBURG — ONTARIO
Phone KI 3-3061
May '63