WINCHESTER PRESS

VOL. 75. No. 32. WINCHESTER, ONT., THURSDAY, DECEMBER 20, 1962 PRICE 10 CENTS



CHRISTMAS

As the bells ring out in jubilant acclamation of another Christmas, let us hark in our hearts to the inspiring message of hope and affirmation that they convey . . . let us rejoice anew in the blessed Birth of our Saviour with which it all began. Let us find our courage refortified, our spiritual strength renewed, as we reverently recall the Divine Promise of "Peace on Earth, Good Will Toward Men" that is the shining wonder of Christmas.



Merry Christmas Everyone!

The Winchester Press

THE WINCHESTER PRESS

WORKMAN BROS., Publishers.

Established in the year 1888
Published Wednesday Afternoon. Dated Thursday.
Subscription Rates: $3.00 per year in Canada; $4.00 per year in the U.S.A., payable in Advance.

Member of the Canadian Weekly Newspapers Association and the Ontario Weekly Newspapers Association.

Guaranteed Circulation over 2350. Advertising Rates on Request.

Authorized as Second Class Mail, Post Office Department, Ottawa.

Volume Seventy-Five. Thursday, December 20th, 1962



"Yes, Virginia, there is a Santa Claus"

Sixty-two years ago an eight-year-old girl wrote to the New York Sun to ask quite simply: "Is there a Santa Claus?" The newspaper reply was, in part, as follows:

"Yes, Virginia, there is a Santa Claus. He exists as certainly as love and generosity and devotion exist, and you know that they abound and give your life its highest beauty and joy. Alas; how dreary the world would be if there were no Santa Claus! It would be as dreary as if there were no Virginias. There would be no childlike faith then, no poetry, no romance to make tolerable this existence. We would have no enjoyment then, except in sight and sound. The eternal light with which childhood fills the world would be extinguished . . .

"Nobody sees Santa Claus, but that is no sign there is no Santa Claus. The most real things in the world are those that neither children or men can see . . .

"No Santa Claus?" Thank God! He lives, and lives forever. A thousand years from now, Virginia, nay, ten times ten thousand years from now, he will continue to make glad the heart of childhood."

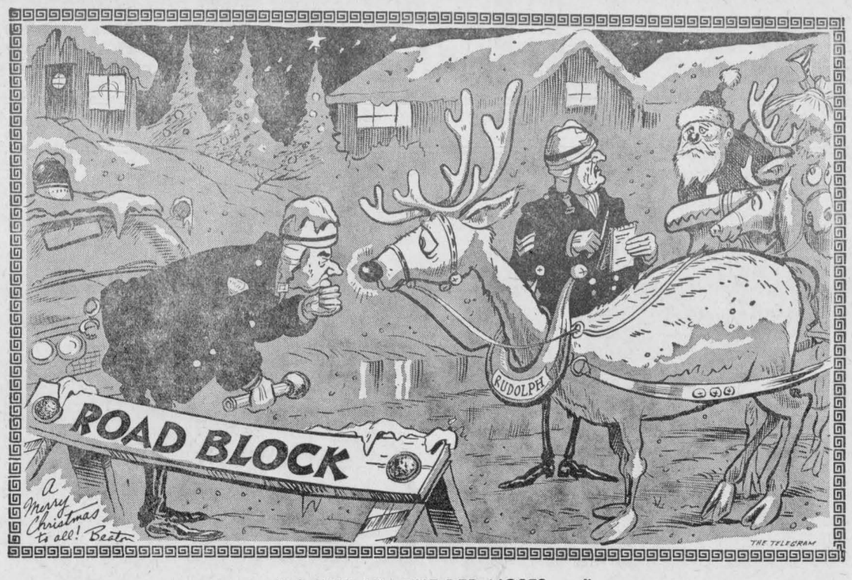

"SO EXPLAIN THE RED NOSES . . ."

Merry Christmas, Happy New Year

Throughout the past year there have been moments of joy and sadness for all of us. We sincerely hope that the more joyous occasions, like the magic of Christmas and the holiday season which is once again with us, outnumbered the bleaker, solemn days.

Now it is Christmas! And Christmas is a time for exchanging gifts, a time for Santa and the million dollar twinkle in the eyes of the children. It is a joyous time as we remember the birth of the Christ Child many years ago, as we attend the church where we worship and as we sing the immortal and beautiful Christmas carols.

It is a time for friendship, and the unfortunate part is that the atmosphere of neighbourliness and sincerity which exists now does not remain the entire year. Perhaps, as we look forward to better things in 1963, all of us would be well advised to concentrate more on the little things which mean so much in making our town and country a better place in which to live. The lessons taught to us during this most joyous of all seasons are good ones, the kind we should not forget.

This special Christmas edition of The Winchester Press marks the final issue of 1962. May we, then, take this opportunity of extending our appreciation to our many good friends and supporters, our advertisers, subscribers, commercial job patrons and our loyal correspondents who help keep The Press one of the better weekly newspapers in the province.

To everyone, *MERRY CHRISTMAS, HAPPY NEW YEAR!*



"Whoa, Blitzen! Aw, come on, fellas . . . please WHOA!"

Sugar and Spice

BY BILL SMILEY

Wouldn't it be fun to have the power of Santa Claus just for a day and give everyone the gifts they really, truly wanted, regardless of cost, instead of the junk they get?

* * * *

What would you do if you had such a power thrust upon you suddenly? Would you heap your favorite people with mink coats, Cadillacs, automatic dishwashers, new $90,000 homes? If you did, of course, the magic power wouldn't last, and on Christmas morning all the fabulous presents would vanish, just after they'd been unwrapped. And you'd be as popular as a socialist in the Senate.

* * * *

Because, you see, those aren't the things people really, truly want. And the Santa Claus magic would work only for really, truly gifts, not just the things people want for the sake of vanity or prestige or comfort.

* * * *

I know some of the presents I'd hand out. To childless couples who wanted children terribly, I'd give, on Christmas morning, not one, but four of the fattest, prettiest, pinkest, wettest babies you ever saw. Two boys and two girls. And to even things out, I'd throw in a large bottle of tranquillizers and a pair of strait jackets.

* * * *

To all children, I'd grant a set of parents who would answer all questions patiently, read stories every night at bedtime, go sliding on the hill with them, not make them eat anything they didn't like, hug and kiss them when they were hurt, and whale the tar out of them when they needed it.

* * * *

On Christmas morning, I'd present to all old people a three-months reprieve from all their aches, pains and ailments. I'd give them a good appetite and a rare fine set of new choppers to go with it. I'd give them love and kisses in large measure from a veritable host of grandchildren. And I'd throw in a round-trip ticket to Miami, paid-in-advance reservations at a posh hotel there, and a sizeable cheque to let them play the races, get married again, or do whatever else they wanted to do.

* * * *

To all clergymen, whatever the color of their cloth, I'd give a special present. They'd get a church packed to the doors with people who sang lustily, listened humbly, gave bounteously, and continued to do these unusual things throughout the following year.

* * * *

All mothers of large families would get something they really, truly wanted for Christmas. I'd give them families who appreciated all the work they did, praised their cooking, told them once in a while that they looked pretty, wiped their feet when they came in, did the dishes frequently, and paid attention to them on other occasions than Mother's Day. And I'd throw in the services of a cracking good housekeeper, and pay her salary for a year.

* * * *

On Christmas Eve, I'd give all merchants a cash register stuffed with money, and, at the same time, an irresistible urge to go out and spend the bundle on retarded children, or unwed mothers, or somebody.

* * * *

What would I leave under the Christmas tree for the farmer? You guessed it. I'd grant them a whole year of exactly the kind of weather they wanted, regardless of the comfort or convenience of the rest of us. Of course, I'd have to find them something else to bellyache about, but they could probably fall back on the complaint that those tremendous crops were taking a lot out of the land.

* * * *

All amateur golfers would be donated one season in which they sliced not, nor did they hook, but banged everyone down the centre. All anglers would be given one year in which they were as smart as the fish. All weekly editors would be given one week in which there were no mistakes in the paper. All teachers would be given a free 10 days in a sanatorium at Christmas.

* * * *

All wives would be given one year's absence from the boring, insensitive, callous, inattentive cretins they are married to. And all husbands would receive a similar parole from the nagging, complaining, spendthrift, overbearing harridans they married. Serve them both right.

* * * *

There, I don't think I've left anybody out. But if I have, just drop me a line at the South Pole. 'm sort of a left-handed, or southpole Santa Claus.

Joke of the Week



"Soon you'll become a widow. But don't worry—you'll be acquitted!"

Meditations . . .

BY REV. CECIL W. TUININGA

John 4:42: "This is indeed the Christ, the Saviour of the world."

The Christmas season is with us again. In cities and towns there is hustle and bustle. Through it all is heard the music of Christmas carols and songs, the sacred and secular mixed together. One is almost frightened by the feverish onrush of shoppers, driven by what is supposed to be a joyous Christmas spirit.

But what is this really all about? Why the rushing about? What is the spirit that incites such frenzy? Don't you know? It is the birthday of a King we celebrate! He is talked about in our Sunday Schools, He is honoured in our festivities. All the lights and music and presents and running about, it is all for Him, for it is Christmas!

But who is this Christ that we claim to adore? Is it the birthday of a mere man we so zealously celebrate with our Christmas reveling? Is all this excitement then centred in the birth of a famous man that lived centuries ago? What man or woman living today, however prominent, can command such acclaim!

Jesus is more than a mere man. He is indeed very man but also very God. Only as God and Man could He save us. No creature could bear the awful load of divine wrath on man's sin and deliver others from it. It could be done by Jesus. He could support His human nature with His divine nature, bear God's wrath on man's sin and give infinite value to His atoning sacrifice. That makes Christmas a blessed commemoration. At Christmas time we rejoice in this fact that " . . . when the fulness of the time was come, God sent forth His Son, born of a woman, born under the law, that we might receive the adoption of sons."—(Galatians 4:4-5). That is why we truly rejoice at Christmas time. This alone must be our Christmas joy.

A general complaint is heard on every side: They have commercialized Christmas to death! What is far worse, they have commercialized Christ out of Christmas, that is, the real Christ. There is a Christ-child, sweet and holy, somehow holding an equal honor with a jolly good-natured present-giving Santa. But this is not the Christ of Scripture, who came into this sin-dominated world, to enter a fearful arena, to fight a battle of life and death, to rescue men from the devil and his whole dominion. That birth was one of humility and shame, for He came to enter our estate, which through sin is most wretched and cursed. He came to bear our curse.

Where is this Christ in this world's celebrations on Christmas Day? What place does he really take? We fear that but few give Him the honor and praise He is due. Is this then truly Christmas? If Christ, the One proclaimed in Scripture, is not the centre and purpose of our Christmas celebrations, it truly becomes X-mas, 'X' signifying an unknown somebody. Will you who read these lines have a blessed Christmas, or will it again be an empty X-mas?

LETTERS TO THE EDITOR

Dear Mr. Editor:

We, members of the Williamsburg Ministerial, hereby record our disapproval of the practice of raising funds by means of gambling even for charity.

This objection refers to such practices as bingo, lotteries, raffles, and any means of raising money by which people are encouraged to spend a small amount in the hope of receiving a relatively large return.

These means obscure the true art of giving and have a corrosive effect upon individual, community and national character.

We call upon you, the people, to awaken to the moral dangers of these practices.

Signed by:

Rev. W. A. Adam
Rev. A. C. Blackwell
Rev. R. Brookson
Rev. E. R. Hawkes
Rev. H. VanderPlaat

The Seventh Column

Long time friend George H. Challies has retired as a public servant to this banner province of Ontario. Hon. George H. Challies was long a worthy member of the Legislative Asembly for Grenville-Dundas. He was a former chairman of the Ontario Hydro Commission and served on the provincial cabinet for many years. Withdrawing from active politics in 1955 he became head of the Ontario-St. Lawrence Parks System and under his guidance much of the progress made at Upper Canada and in our great network of parks has come as a result of the excellent guidance of George Challies. The conscientious work of this man will always be remembered and we wish him well in what we trust will be many relaxing days of good health and enjoyment in the era of a retirement well deserved.

Congratulations this week to Raymond and Sally McIntosh who have opened their fine new hotel, The Pioneer, at Williamsburg. The Pioneer, a year in the making following the devastating fire which destroyed Locketon Lodge in October 1961, is one of the most modern in the province and certainly the owners, as well as the people of Williamsburg and the entire district, can be proud of this excellent building and its facilities.

If you want to work out a few kinks over the Yuletide season why not take to the blades at the Community Centre. Weather permitting, the Community Centre winter season should be off to a good start this year and there will be plenty of skating and other activity during the Christmas holidays.

Bill Smiley called it right last week in his column "Sugar and Spice," a regular editorial page feature in this newspaper. Bill referred to the pre-Christmas bit as a nerve wracking affair — and it is! Without even the thought of doing one's shopping there is always the nuisance task (or so it seems) of buying and setting up a suitable Christmas tree. Christmas trees, unless you are brave and spend half a day in the bush picking one out, in snow up to your you know what, are all alike. They are either too tall or too short, too bushy or not bushy enough — and they always have a crooked trunk making it practically impossible to make them look straight as they adorn the front of the living room. But with the urging on of the youngsters and the impatient wife Dad, patience tried and several profane expressions later, generally manages to succeed in overcoming this annual Christmas obstacle. We got ours up over the week-end and despite an hour or two of "we'll never do it again" and a 45-degree lean, the spindly thing doesn't look so bad after all. And by the time we got through Mr. Magoo's Christmas Carol we had just about forgotten our plight earlier in the day. In any event Christmas wouldn't be the same without a real, live tree—pitch, needles et al — and a blanket of white, white snow which even the best detergents can't match.

If there's a bouquet to be thrown this is the time of year to throw it. So, we just happened to see the town crew making the Monday collection of garbage. The truck was piled high, the snow was pelting down and conditions for such a job were anything but suitable. So, to the boys who make the clean-up each week we tip our hat. Through hell and high water these fellows manage to make the rounds each week and the going will be tough from now until next March or April. Maybe they don't always do it the way we would like to see it done, but at least they are doing it — and we aren't. Keep up the good work, boys!

And while a lot of us will be opening packages around the Christmas tree next Tuesday morning and later sitting down to a sumptuous turkey dinner (or some other kind of fowl or meat) many other fellow citizens will be working — all helping in making Christmas possible. The policemen, the Bell operators, restaurant and hotel workers, hydro employees, hospital staffs, radio and TV personnel, newspaper workers and many others all have a job to do even though it is Christmas. We had our taste of this "working on Christmas Day bit" several years ago and we didn't particularly like it. Most people who are faced with this task feel the same way but they also know that there is a job to be done. So to the company of people who will be working Christmas day while we enjoy it we extend a special thanks and a hope that they will be off for New Years.

If you don't believe in Santa Claus there's a wonderful answer in the way of a display featured elsewhere in this issue of The Press. We didn't write it (we wish we had) and it has a message that even the most narrow of us should understand. Matter of fact, we are a firm believer in Santa Claus but if he doesn't bring us that electric race car set we'll have our doubts.

The radio plays all through the day at this office. Seldom is it changed from CFRA where we get a nice blend of music and news. Right now the music is the best — mostly Christmas carols and generally music to do with the Christmas theme. This is a beautiful season and the music matches it perfectly. Nothing better than to hear the singing of such carols as "Silent Night," "O, Come All Ye Faithful," "Hark, The Herald," and many, many others. And, by the way, did you know that Bing Crosby's "White Christmas," written by Irving Berlin in 1942 is the all time best seller — more than 40 million recordings have been sold of this beautiful Christmas song. And Rudolph the Red Nosed Reindeer, made famous by Gene Autry about 1948, is second on the list with more than 30 million sales.

Christmas is a time for all members of the family. And this Christmas our family is rather deplete with no Dad or no Mom around to help us share in the joys of this wonderful season. This is the first time for this kind of Christmas for the writer and his family, but there are countless others like us. Mind you, we are not complaining, rather reminiscing out loud — for like the spirit of Christmas we know that all of our loved ones are always around on occasions of this kind. But there is a message here — to appreciate what we do have each day, and to be thankful — all a part of the Christmas message which all of us could well afford to learn and adhere to our learnings every day in the year.

This is an extra special edition of The Press filled with Christmas wishes. There will be no issue of this newspaper next week and our next issue will be on January 3rd, 1963.

And as this is the final issue of 1962 may we simply say that we are both humble and grateful for your continued support throughout the past year. To all a very sincere wish for a Merry Christmas and a New Year abundant with all good things.

BE SURE TO BUY AND USE

TB Christmas Seals

At Williamsburg

PIONEER HOTEL OPENS

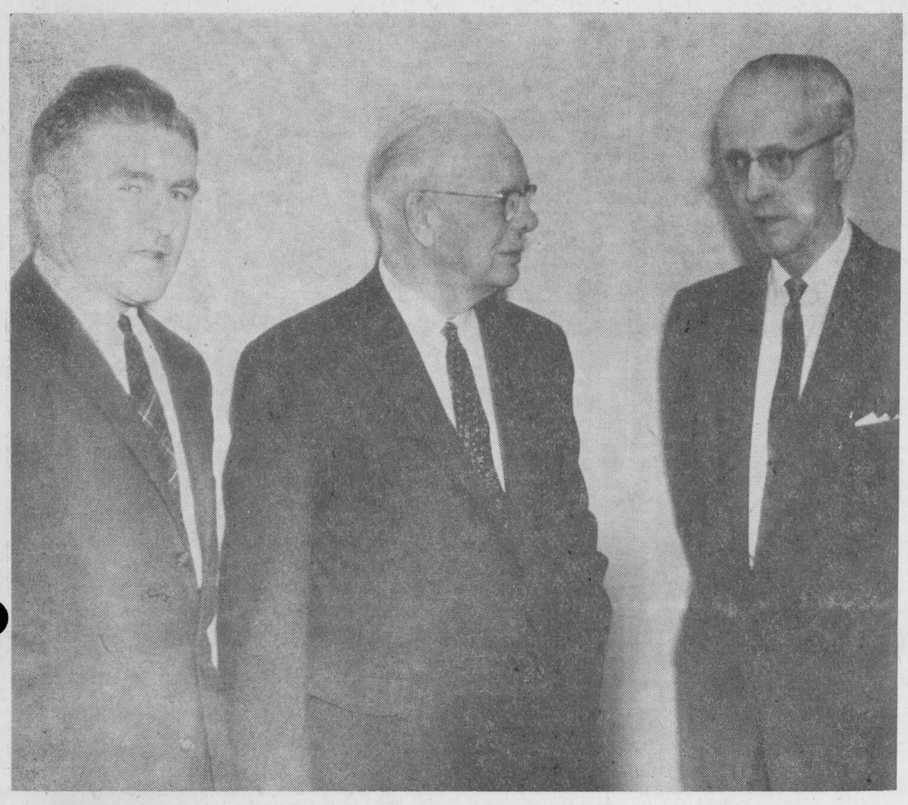

Eastern Ontario's Most Modern

The newest and most modern hotel in the United Counties and one of the most up-to-date in the province opened for business this week at Williamsburg.

The new Pioneer Hotel, owned and operated by Raymond and Sally McIntosh, is the last word in modern design and promises to be a busy place from this date on.

Built by MacDonald Construction Company of Cornwall the Hotel is located on the former site of Locketon Lodge which was burned to the ground more than a year ago.

The Pioneer Hotel, licensed for the sale of beer and wine, has lounges for both men and women. In addition it has a spacious entrance, a pleasing dining area which may be uesd for private engagements, and modernly appointed rooms. The hotel is entirely heated by electricity; the fixtures, furnishings, equipment and other appointments are all of the latest tried and proven designs.

A cordial invitation is extended by the new owners to everyone to drop around to the Pioneer Hotel during the Christmas holidays to inspect the premises and to enjoy the hospitality available at the new Pioneer .

In conjunction with the opening of this fine hotel The Winchester Press will run a special four-page section, with advertisements, pictures and story, the first part of January.

OTC Principal Officially Opens New PS Wing

Winchester's $80,000 addition to the Public School was officially opened last Thursday evening by W. K. F. Kendrick, principal of Ottawa Teachers' College.

Before a capacity audience in the Susie Annable Assembly Hall of the school Mr. Kendrick explained the role of the teacher in to-day's program of education and also talked generally about education, the methods of instruction used to-day and the responsibilities involved. He was introduced by Dundas County School Inspector M. N. Hutchison and thanked by Board member Hugh Eadie.

Raymond Annable, Chairman of the School Board, presided at the opening and he introduced the platform guests who spoke briefly including: Hon. Fred M. Cass, MLA for Grenville-Dundas and Ontario Attorney General; Reeve G. H. Reynolds of Winchester; Reeve Cecil McNabb of Winchester Township; Principal J. H. Potter, and Architect H. H. Roberts.

In above picture Mr. Kendrick, centre, is shown talking with Board Chairman Raymond Annable, left, and School Principal Harry Potter.—Press Staff Photo.

The invocation prayer was delivered by Rev. A. J. MacDonald of Winchester United Church.

Members of the school board, headed by Mr. Annable, are: Kenneth Summers, Dudley Craig, Hugh Eadie, Harry Keyes and Burton Hodgson.

During the evening a school choir, composed of Grades 5, 6, 7 and 8 pupils, under the direction of assistant principal James McTavish, sang three songs.

Following the opening ceremonies the public toured the school with special emphasis on the smart, new addition which houses four classrooms, washrooms, principal's office and teachers' room. The new wing is electrically heated and was built by Wiseman and Thompson, Construction Company of Finch.

Staff members served refreshments to an invited list of guests following a tour of the building.



DECORATING THE TREE

Christmas in Winchester has come to be quite a colourful event and has led to countless other communities following suit in the way of decorations. In Winchester everybody pitches in and hardly is there a street where there is not at least one home adorned with lights — in most cases the majority of homes are decorated. The event gets off to an early start thanks to Chamber of Commerce promotion and business people leading the way. Hydro employees also play a key part in decorating the town. In above picture Norbert Hutt, atop ladder, and Neil Porteous assisting from truck, place the lights on Winchester's main intersection Christmas tree. — Press Staff Photo.

Expect 1000 Long Distance Christmas Calls

There will be about 1,000 long distance telephone calls made by Winchester people this Christmas Day — 50 more than last year. Mrs. Marjorie Chamberlain, Bell Telephone's chief operator here, says that New Year's Day will also show an increased total of long distance calls, as compared to last year.

The increase is part of a current trend towards calling over greater distances. At one time the long distance call was scarcely contemplated other than in emergencies or big business. But recent improvements in telephoning facilities and, perhaps more important, the actual experience of speaking to friends and relatives hundreds and even thousands of miles away, have made long distance calling more and more a familiar activity.

Station-to-station calls, according to Mrs. Chamberlain, are your best bet on Christmas Day, and in both station-to-station and person to person calling, knowing the number is of great assistance. "In calling by number," she says, "you eliminate the time required to contact Information in the city or community you are calling, and unnecessary delays are avoided."

Mrs. Chamberlain also advises Christmas callers to call again themselves if circuits are busy or the call is not answered, rather than ask the operator to check at intervals.

And what about the operators? For about 10 of them here, Christmas Day will be not only the merriest but the busiest day of the year.

Lucky Dollar Draw

Winchester's Lucky Dollar Draw continues to draw big crowds on Friday nights. Winner of the $50.00 cash last Friday evening was Merle Reaney of Winchester, while Ray Cooke and Harry McRoberts won the five dollar prizes. Last week Florence Harris won the $50.00 prize. Another Lucky Dollar Draw will be made this Friday night at the Town Hall.

Hydro Offers Safety Tips

"Safety rules are as important during the holiday season as they are any other time of the year," E. R. Holt, Ontario Hydro's electrical inspection superintendent, says.

"Lighting equipment used for decoration inside and outside the home at Christmas-time must be kept in top condition," he warns. "And it's important to take good care of the Christmas tree itself, so that it will not become a fire hazard."

So that everyone in Ontario can have a happy and safe holiday this year, Mr. Holt has recommended some safety measures which will help prevent tragedy.

1. Store the tree in a cool place until you put it up.
2. Keep it in a water-filled container.
3. Place the tree so that it will not block an exit.
4. Make certain ornaments and such things as cotton batting used for decoration are fire proof.
5. Avoid overloading electrical circuits with holiday lighting.
6. Check all lighting equipment for frayed wires, cracked or brittle insulation, broken lamp sockets or damaged plugs. Throw away or replace deteriorated lighting sets.
7. Always buy Christmas tree lights which have been tested and approved by Canadian Standards Association Testing Laboratories. Such equipment is identified by the CSA certification mark, a large "C" enclosing the letters "SA."
8. Turn off the tree lights when you leave the room or go out.
9. Use only non-electrical ornaments on metal Christmas trees. There is always the danger that metal portions of electrical tree lights may touch the metal tree.
10. Instructions provided by the manufacturers for lighting equipment should be followed carefully. The safety features built into equipment may be made useless by careless or improper installations and use.
11. If planning extensive holiday lighting for your home, call a competent electrician to do the work.
12. For outdoor decorations, buy only lighting equipment bearing the CSA mark, as well as CSA approval for use outdoors. Outdoor lights have weatherproof sockets to prevent them from moisture, and heavier wiring than required indoors.
13. When the holiday season is over, take down all outdoor lighting equipment and put it away until next year. Lighting equipment left on the house year-round will deteriorate more quickly under summer sun and heat.



THE UNINVITED GUEST

Toronto Report

BY HON. F. M. CASS

The third week of this session found the Members hard at work. A good many government Bills were introduced and provided material for discussion at the various committees. In fact, several Acts were advanced to third reading.

During this week the government introduced its first current estimates with those of the Departments of Insurance and Reform Institutions being considered and accepted by the House. The usual barrage of questions and comments were fired across the House by Opposition members at the two responsible Ministers, Hon. Fred M. Cass, Attorney General, and Hon. Irwin Haskett, Minister of Reform Institutions. And also, as is usual, a good deal of useful information was provided by the Ministers during these debates.

At the beginning of the week the House adjourned to gather in the Lieutenant Governor's suite to mark the 14th anniversary of the signing of the universal declaration of human rights. The guest of honour was that great singer, Dr. Marion Anderson, who had just received an honorary degree from Queen's University. The occasion was ample evidence of the leadership given in Ontario by the Conservative Government in the vital sphere of the human freedoms.

Despite anticipation that this would be a stormy pre-election session, the Members have been remarkably silent and there has been little fire in the debates. The Debate on the Speech from the Throne continued during the week as various Ministers and private Members placed the achievements and wants of their Constituents before the House. In fact, Party caucuses have been excedingly busy not only with matters for the current session but also in planning for the forthcoming provincial election which Prime Minister Robarts has stated can be expected within the next year. The matter of redistribution of Legislature seats has become a topic of constant question and debate in the House. It is anticipated that before the Christmas recess there will be an Interim report, at least, from the Commissioners charged with the task, which undoubtedly could be implemented by the Legislature before the next general election.

And now may Mrs. Cass and I extend to all our friends who are readers of this excellent weekly, our very best wishes for a Very Merry Christmas tide.

Last Minute Gifts!

AT THE DRUG STORE

HEATING PADS .....$3.79 to $8.95
FLOOR SCALES $5.95
MEN'S PIPES $1.50
VARIFLAME lighters Fisher - $1.98
KIDDIES' toileteries sets ....$1.49 - 89c
VIEWMASTER with 4 reels.....$3.95
HAIR DRYER, electric, with hood, $7.49
PIGGY BANK, plastic, gallon size....98c
SOAKY bubble bath - Donald Duck..98c
PHILISHAVE electric razor $22.00
LADIES' electric razor $13.95
HAIR BRUSHES, ladies' & men's 98c - $4.
PAPER MATE pens, guaran'd $1.29 - $2.49
ATOMIZERS, china, painted $1.98
CHANEL NO. 5 perfume...$3.50 to $6.00
YARDLEY soap, 3 odours..$1.15 to $1.75
JERGENS lotion - china pump bottle $1.50
PLAYING cards, plastic..$1.49 and $2.50
LADY GILLETTE razor, new $2.00
REVLON nail polish set, 5 colours, $1.95
REVLON lipstick set, 10 colours...$1.95
TUSSY sahari cologne, new $1.25
DESERT FLOWER spray cologne, $2.50
REVLON compacts with powder....$1.75
YARDLEY shaving bowls $1.75
MEN'S toileteries - Old Spice.....$2.75
GILLETTE shaving cream and deodorant sets $1.69
WATERMAN ball point and fountain pens $1.49
MEN'S leather wallets.....98c to $3.75

LAST LAST MINUTE
Christmas Gifts . . . and Needs
TREE BALL ORNAMENTS, 12 in box 99c
FLASH BULBS, all sizes — MOVIELITES
KODAK FILM, colour, slides, regular, movie
CIGARETTES, all brands, Christmas Packs
NEILSON'S CHOCOLATES ..... $1.00 to $5.00
CASHEWS & MIXED NUTS ..... jar 95c
SPECIAL CHRISTMAS ICE CREAM and PIES
CANDY CANES — CHOCOLATE BAR STOCKINGS

Make it a KODAK *Christmas !*

BROWNIE FIESTA OUTFIT, complete, ... $10.45
FLASH 620 CAMERA, one piece, ... $15.75
BROWNIE STARMITE OUTFIT, complete $14.85
BROWNIE SUPER 27 OUTFIT, complete, ... $23.85
KODAK ELECTRIC EYE CAMERA, 127 size, ... $24.85
KODAK MOVIE CAMERA, with film, ... $36.95
KODAK AUTOMATIC EYE MOVIE CAMERA $60.00
KODAK 35mm CAMERA, with many settings, ... $41.85
KODAK STAR FLASH OUTFIT, complete, ... $14.85
FLASH GUNS — LIGHT METERS — PHOTO ALBUMS
GADGET BAGS — etc.

LA ROSE PHARMACY
G. H. LA ROSE, Bachelor of Pharmacy
Open Tuesday, Thursday and Friday Evenings
PHONE 34 - WINCHESTER



Lannin Team Wins Fetterly Cup

It took two extra-end games but when the final rock had been thrown Norma Lannin's rink of Mabel Ogden, Dorothy Davis and Bea Eadie had emerged victors in the annual Fetterly Cup Bonspiel.

The one-day 'spiel was held at Winchester Curling Club last Wednesday and was climaxed by a thrilling extra end game between the victorious Lannin team and the runner-up skipped by Betty Ault. The Ault team tied the count in the final end but in the extra end Norma Lannin's rink came through to block up the front making it almost impossible for Skip Ault to make a shot.

Members of the runners-up were Betty Ault, Marg. Anderson, Kay Tannahill and Olive Summers.

Pearl Empey's rink of Ruby Lannin, Jen Lloyd and Muriel Acres won the consolation event, and the runners-up were Marg. Tullis, Sybil Curtis, Edie Fulton and Dorothy Hatcher.

A pot-luck supper was held before the final games, and the Fetterly trophy was presented to the winning team by donor Howard Fetterly, former president of the club.

PICTURE

In the above picture Howard Fetterly is shown presenting the Cup to Norma Lannin. Also shown in the picture are, left, Dorothy Hatcher, Mabel Ogden next to Mr. Fetterly, and Bea. Eadie.—Press Staff Photo.

80 Ladies Attend First UCW Annual At Winchester

A bounteous pot-luck supper, attended by nearly 80 ladies of the United Church, was the highlight of the first annual meeting of the United Church Women held last Tuesday evening in the church hall.

The six unit leaders: Mrs. G. Barton, Mrs. W. H. Angus, Mrs. C. Curtis, Mrs. R. Wylie, Mrs. R. Holmes and Mrs. E. Riddell, gave glowing reports of activities throughout the year.

Mrs. B. Potter reported that the allocation to the W. M. S. would be reached, with a small surplus. The ladies decided to donate $700.00 to clear off the balance of the debt on the new Organ Mrs Angus, community friendship secretary, reported 63 hospital calls and 49 home calls made by the units. Circle No. 5 suggested that the organization adopt a refugee under the Foster Parent Plan. This was unanimously voted on and will be attended to the first of the year.

Mrs. H. Fetterly, supply secreteary reported a large bale of Christmas parcels had been sent to the needy, and said that any good used clothing could be sent at any time.

Circle No. 3, under the leadership of Mrs. C. Curtis and Mrs. L. Isaac, presented a Christmas worship service with Scripture and responsive readings, and Christmas carols. A Nativity Scene was enacted in pageant form by Mrs. Curtis, Mrs. E. Turner, Mrs. E. Faulkner, Mrs. F. Bailey, Mrs. M. Barkley, Mrs W. Robinson, Mrs. J. Barrett, Miss Lila Hughes and Miss Shirley Levere, with Mrs. L. Isaac acting as narrator. The choir of Mrs. R. Earl, Mrs. M. Meunier, Mrs. G. Ennis, Mrs. L. Levere and Mrs. G. Lancaster sang the Christmas carols, accompanied by Miss E. Smith at the pian. Mrs. R. Earl read a Christmas poem, "A Christmas Card," and Misses Marilyn Ennis, Lynda Erratt and Lynn Robinson delighted the audience with two Christmas carols, accompanied by Mrs G. Ennis. Misses Lynn Robinson and Marilyn Ennis also contributed a piano duet.

Mrs. H. Fetterly voiced the thanks of the ladies present. An exchange of gifts took place, and the meeting closed with the Mizpah Benediction.

BIRTHS

Following is the list of births at the Winchester District Memorial Hospital during the past week:

On Wednesday, Dec. 12, 1962, to Mr. and Mrs. James Murphy, Iroquois, R. R. 1, a son.

On Thursday, Dec. 13, 1962, to Mr. and Mrs. Arthur Beaudoin, of South Mountain, a daughter.

On Friday, Dec. 14, 1962, to Mr. and Mrs. Clifford Lanoue, of Mountain, a son.

On Friday, Dec. 14, 1962, to Mr. and Mrs. Emmet Norton, of Morrisburg, a daughter.

On Saturday, Dec. 15, 1962, to Mr. and Mrs. Gary Foss, of Morrisburg, a daughter.

On Saturday, Dec. 15, 1962, to Mr. and Mrs. Franey Cornwall, of Manotick, R. R. 2, a daughter.

On Sunday, Dec. 16, 1962, to Mr. and Mrs. Roy Hummel, of Chesterville, a son.

On Sunday, Dec. 16, 1962, to Mr. and Mrs. Walter Walker, Box 278, York, Alabama, a daughter.

On Monday, Dec. 17, 1962, to Mrs. Harold Coir (husband deceased), of Morrisburg, a son.

On Tuesday, Dec. 18, 1962, to Mr. and Mrs. Robert Roberts, R. R. 1, South Mountain, a son.

District Farmer Kenneth Durant Dies Suddenly

Well known Winchester district farmer Kenneth Durant died suddenly at his farm home, three miles south of Winchester, last Friday evening. He was in his 67th year.

Kenneth Weldon Durant was born in Williamsburg township, a son of the late George E. Durant and Elizabeth Sargeant. He moved to the Cass Bridge area in 1920 and had farmed there since that time. He married the former Blanche McIntosh in December 1926.

He was a former member of the Cass Bridge School Board.

In addition to his wife he is survived by one daughter, Mrs. Clifford Barkley (Freida); one sister, Mrs. Dan Shaver, of Kemptville, and four grandchildren.

Rev. A. J. MacDonald conducted the funeral service from the Durant residence to Winchester United Church on Monday. Ronald Freeland sang "Precious Lord, Take M Hand." Interment was made Maple Ridge Cemetery.

The pall-bearers were James Bowman, Bert Link, Arnold Hogaboam, Eldon Turner, Byron Dawson and Garfield Baker.

Stanley - Hoy Vows Exchanged

Osgoode United Church was the scene of a pretty wedding on Saturday, December 1st, when Barbara Ann, daughter of Mr. and Mrs. Russell Hoy, exchanged vows with Kenneth Robert Stanley, son of Mr. and Mrs. Calvin Stanley of Greely. Mr. K. O. Robinson officiated.

Given in marriage by her father, the bride was attended by her sister, Mrs. Douglas Stewart, of Russell, as matron of honour. The best man was George Ritchie, brother-in-law of the groom. Guests were ushered by Earl Hoy, brother of the bride.

The bride wore a floor-length gown of nylon and lace fashioned with a sweetheart neckline of sequins and pearls, long lily-point sleeves and a bouffant skirt. Her shoulder-length veil was held in place by a tiara of seed pearls, and she carried a cascade bouquet of red roses and white mums.

The matron of honour wore a street-length dress of crimson velvet in princess style and carried a cascade of white mums.

Following the ceremony a reception was held in the Kemptville Hotel. Receiving the guests Mrs. Hoy wore a multi-colored dress of navy silk with matching accessories. The mother of the groom wore a florentia faille dress of royal blue shade with matching accessories.

Mr. and Mrs. Stanley will reside in Ottawa.

CHRISTMAS EVE

Firemen's Ball

Chesterville Community Hall

MONDAY EVENING DECEMBER 24th

Frank Morgan and his Band

Admission $1.00 per person Starts at 9:00 p.m.

Everyone Welcome !

Sponsored by Chesterville Fire Department

Visit ELLIOTT'S

EXCITING STORE

New Merchandise Daily

PLAIN CORDUROY	$1.49 Yd.
DOTTED MARQUISETTE CURTAINS	$3.29 pr.
DACRON CURTAINS	$4.99 pr.
GIRLS' STRETCH SLIMS	$5.95 pr.
LADIES' STRETCH SLIMS	$6.95 pr.
GIRLS' BAN LON SWEATERS	$3.39 and $3.98
LADIES' BAN LON SWEATERS	$3.99 and $4.99
SPECIAL—Youths' & Men's Orlon Sweater Coats	$3.88
SONY TRANSISTOR RADIOS	$32.95 and up

NEW WALLPAPER SELECTIONS — Just Arrived!

HAND FASHIONED APRONS by Mrs. P. Durant.
Come in and see the many designs.

G. E. ELLIOTT

FORMERLY BLACKLER HARDWARE

Phone 257 - WINCHESTER

GIFT Suggestions

LINGERIE — $2.98 to $6.95
Something she always appreciates—A New Slip. All sizes and colours.

PANTIES ..... 59c to $2.95
Tailored or lace trimmed. All colours and sizes. Small, Medium, Large and Oversize.

HOW ABOUT A NEW DRESS



She really needs a new one! All sizes and colours. We have them priced from

$6.95 to $19.95
and up

Housecoats and Dusters



Beautiful styles
The shades are so different.
Nylon Quilted, Printed Nylon, Corduroy. Sizes Small, Medium and Large.

NIGHTIES - PYJAMAS
Long and Short Nighties, Nylon Tricot. Long and Short Pyjamas, Nylon Tricot. All colours.
$2.98 to $4.98

HANDBAGS—$2.98 to $5.00
An outstanding group of beautiful classic and tailored fashion in Handbags. All colours, also Black and Brown.

GLOVES — $2.00 to $2.95
SCARVES — $1.00 - $2.00

FREE HAT—with the purchase of every COAT valued at $39.95 and up. Your choice of any Hat from $5.95 to $14.95.

ATTENTION MEN SHOPPERS—we will wrap all your gifts ready for giving, purchased at our store.

Jo-Anne Shoppe PHONE 10 WINCHESTER

Merry Christmas

from every one at...

IGA



Grade "A" Oven Ready Young Tom

TURKEYS

at their peak of freshness
Fast Frozen
20 lbs and over
41c LB

Fully Cooked — Completely Boneless

SMOKED HAMS Popular Brands Cut Any Size To Your Requirements **79c lb.**

Tablerite Pure Pork **Sausage Meat**	1-lb. pkg.	39c
Tablerite Rindless **Side Bacon**	1-lb. pkg.	75c
Tablerite **Party Chubs:** Braunschweiger / Liver & Bacon / Liver & Cheese	8-oz. chub	25c
Burns European St. Bologna	by the piece lb.	59c

TOP VALU (8-oz. jar) Cheese Slices 25c
MAPLE LEAF (1½-lb. tin) Canned Hams 1.49
HUNT'S CHOICE (28-oz. tins) Peach Halves ...3 - $1.
MONARCH QUICK (1-lb. pkg.) Margarine 29c

FREE 150 EXTRA GOLD BOND STAMPS with the purchase of every large ENOS FRUIT SALTS for only $1.19

FREE 100 EXTRA GOLD BOND STAMPS with the purchase of every 9-oz. Mennen Baby Powder with free face cloth for only 75c

50 FREE EXTRA GOLD BOND STAMPS with the purchase of every

Dares POTATO CHIPS 16-oz. pkg. **79c**

IGA (9-oz. jars) Raspberry Jam ..2 - 45c
HOLIDAY FARMS FROZEN (16-oz.) Beef Patties 49c
CELEBRITY NON-RUN Seamless NYLONS ..... pr. 69c
CORONATION Manzanilla (20-oz.) Stuffed Olives 89c
IGA FANCY (12-oz. tin) Asparagus Tips ... 33c
ALL PURPOSE (7-lb. bag) Five Roses Flour .. 69c
CARNATION FANCY (½-lb. tin) Cohoe Salmon 45c
AYLMER Frozen Fancy (15-oz. pkg.) Sliced Strawberries 37c
White Swan Linen Finish (pkg. of 250) Serviettes 45c
SAVOIR QUEEN (48-oz. jar) Plain Olives 99c

12 inch — 25 foot roll
Saran Wrap each **35c**

AYLMER FANCY
Tomato Juice 48-oz. tin **25c**

OCEAN SPRAY WHOLE OR JELLIED
Cranberry Sauce 15-oz. tin **21c**

NIBLETS
Fancy Kernel Corn 4 14-oz. tins **69c**

STOKLEY FANCY
Honey Pod Peas 2 15-oz. tins **31c**

YORK CHOICE
Dessert Pears Halves 4 28-oz. tins **$1.**

ROSE BRAND
Sweet Mixed Pickles 24-oz. jar **39c**

FLORIDA ZIPPER SKINNED
TANGERINES size 150's DOZ **49c**
FLORIDA NEW CROP
TANGELOS size 156's **2** DOZ **79c**
CALIFORNIA NEW CROP
Navel ORANGES size 163's **2** DOZ **89c**

GOLDEN YELLOW, FIRM, RIPE
BANANAS
2 LBS. Large Size **33c** | Cabanita Small Fingers LB. **10c**

PORTEOUS' VERNON — IGA — **WINCHESTER** LEN STECK — IGA — **BARCLAY'S** WILLIAMSBURG

Christmas Spirit Highlights 100 Club December Meeting

The work of welfare organizations and the theme of Christmas are closely related. Tuesday night's special 100 Club Christmas meeting, therefore, was more than appropriate. Not only was the merriment of the Christmas season enjoyed but reports from the welfare committee indicated that sevearal other people, less fortunate, wounld be helped this Christmas through 100 Club gifts.

Robert Ledgerwood, reporting for the welfare committee, said that the 100 Club and Legion Branch 108 would share in the distribution of more than 25 baskets to families and elderly people living alone in town and district. At the same time the Club voted in favour of sharing the cost of an artificial arm for a Winchester youngster who was seriously injured in a farm accident earlier this year.

The Club also voted $100.00 at the request of Keith Carkner towards Minor Hockey activity in Winchester.

A resume of finances showed that the Winchester 100 Club had enjoyed a healthy year. All activities showed a neat profit with the Carnival and Street Dance netting $600.00 alone. Present bank balance stands at more than $700 and members whose fees are now due are asked to get in touch with Secretary Howard Biccum or Treasurer John Hatcher.

The welfare committee was also instructed to investigate the possibilities of purchasing another wheel chair. The Club has two in operation but according to reports there is a keen demand for such chairs.

Reporting for the Carnival Committee George Elliott said that only preliminary plans had been made, as yet, and that the Carnival would very likely be held the last week in January or the first week in February.

The meeting had a distinct spirit of Christmas and was highlighted with the arrival of Mrs. Santa Claus who distributed gifts from beneath a nicely decorated Christmas tree. Each member brought a gift. Santa, because of the pressures of the season, was not able to be present so Helen Coons stepped in and helped out the club.

Through the courtesy of Eldon Fennell the program also included an enjoyable sing-song of old favourites and Christmas carols.

The unique smorgasbord dinner served by members of the Eastern Star had both variety and taste. Ed. Boyd and Hugh Eadie were in charge of the program.

Winchester's Senior Citizen To Observe 99th Birthday

A special "Christmas congratulations" this week to Winchester's oldest citizen, Mrs. Desdemonia Nesbitt, who next Thursday, December 27th, will observe her 99th birthday. Just one year off the century mark, the amazing Mrs. Nesbitt still maintains a keen interest in the affairs of the community and phoned The Press this week to advise this newspaper of her forthcoming birthday.

Needless to add, all of Winchester and countless others join with The Press in wishing Mrs. Nesbitt a Very Merry Christmas, a New Year of Happiness, and most of all hearty congratulations on her 99th birthday.

LOST • RENT • SELL • BUY • HIRE • TRADE "YOU'LL FIND IT IN THE WANT ADS!" FOUND • SERVICE • EMPLOYMENT • PERSONAL

CLASSIFIED ADVERTISING RATE

For Sale, Wanted, Lost and Found Advts., not over 25 words, 75 cents for the first insertion and 50 cents for each subsequent insertion. Cards of Thanks, $1.00 minimum. In Memoriams, $1.00 with four-line verse, 25c for each extra 4 lines of verse. Advts. for this column are inserted on a **Cash Basis** only. They will not be accepted over the phone or by mail unless the party has an open account with us, or unless the cash accompanies the order.

TENDERS

TENDERS FOR FUEL OIL

Tenders to supply Fuel Oil for the Town Hall for 1963 will be accepted up to 6 o'clock December 29th, 1962.

Lowest or any tender not necessarily accepted.

C. R. ROBINSON, Clerk,
32-34c Village of Winchester.

FOR SALE

Snow Removal Equipment in stock.

George White Snow Blowers, the best at a very moderate price.

Rear Scraper Blades, for three-point hitch, $135.00 and $179.00.

Front End Loaders, for all makes of Tractors, installed at your satisfaction, priced right.

USED SPREADERS

1 I. H. C. 150-Bushel Tractor Spreader, P.T.O., Drive, used two years, $550.00.

1 New Idea Model 18 Tractor Spreader, 75-bushel, one year old, like new, $350.00.

1 Massey Harris 75-bushel Tractor Spreader, good shape, $200.00.

1 Cockshutt No. 4 Spreader, on rubber, good shape, $175.00.

Wishing one and all the Compliments of the Season.

WEAGANT FARM SUPPLY
South Mountain, Ont.
32-34c

FOR SALE

FOR SALE — Christmas Trees, Scotch Pine, Balsam and Spruce, now available. B. Hodgson, Phone 164R, Winchester. 30-32p

FOR SALE—1 Rogers Majestic Radio and Record Player Combination, cabinet model, walnut finish, good condition, used in our home. Apply to Mrs. Ralph Allison, Ph. 346J3, Winchester Springs. 32c

FOR SALE

FOR SALE—1 pair of boy's CCM Hockey Skates, size 6; 1 pair of girls' CCM White Figure Skates, size 8. Both used only one season. Apply to Lyle K. Francis, RR3, Winchester, Phone South Mountain 683-R-32. 32c

FOR SALE—One Jersey Cow to freshen around 28th of December 5 years old. Apply to Carmen Patterson, Metcalfe, Phone 5R23. 32p

FOR SALE—One used "Fireco" circulating heater. Burns either wood or coal. In excellent condition. Apply to Milton Harper, Phone South Moutain 620-R-22. 32p

FOR SALE—2 Men's Suits, size 40, 1 Baby Carriage, 1 Child's Spring Coat, size 4. All in good condition. Apply to Mrs. Wm. L. Whitteker, R.R. 3, Williamsburg, Phone KI 3-2333. 32-34p

FOR SALE—Large house in Winchester Springs. A handy man's special—offers accepted. Apply to Don Ferguson, Osgoode, Ont., Ph. North Gower 489-3217. 32-35p

FOR SALE—15 tons of Oats, grown from new No. 1 seed, suitable for seed or feed, free of mustard, $2.50 per 100 lbs. Apply to H. Elgin Black, Winchester, Ph. 795J2. 32-34p

FOR SALE—Chemical Closet, boys skates, size one, girls white skates, size eight; 22 gal. hot water tank in working order; men's dress shoes, made by Dack, size nine, like new. Apply to David M. Summers, Gladstone St., Phone 336, Winchester. 32p

Cards Of Thanks . . .

CARD OF THANKS—I would like to express my sincere thanks to all my relatives, friends and neighbours who remembered me with cards, letters and treats while I was a patient in the Winchester Memorial Hospital. Special thanks to Dr. Morrow and the entire staff for their kindness.—Miss Florence McAuley. 32p

CARD OF THANKS—May I take this opportunity to thank all those who so kindly remembered me while I was a patient in the Ottawa Civic Hospital. Your cards, gifts, candy and personal visits will ever be remembered.—Mildred McNeely. 32p

CARD OF THANKS—I wish to express my sincere appreciation to the many kind folk who remembered me with cards and acts of kindness while I was a patient in the Winchester District Memorial Hospital. Special thanks to Dr. Howard Justus and the nursing staff.—Mrs. Oscar Barkley. 32p

CARD OF THANKS—We wish to express our sincere appreciation to kind friends, neighbours and relatives for their many acts of kindness, expressions of sympathy and floral tributes in our recent bereavement in the loss of a beloved wife and mother, Mrs. Wilfred McNair. Special thanks to Dr. Byers, and Rev. S. D. Robertson for their consideration and help. — Wilfred McNair and family. 32p

CARD OF THANKS—I wish to express my sincere thanks to all my relatives and friends who so kindly remembered me with flowers, cards, gifts and calls while I was a patient in the Winchester Memorial Hospital. Special thanks to my doctors and to the hospital staff for their excellent care and kindness. May I also wish all my friends a Merry Christmas and a Happy New Year — Mrs. Harold Baldwin, Inkerman. 32p

TO THE ELECTORS OF THE VILLAGE OF WINCHESTER

I would like to wish the voters of Winchester and district a Merry Christmas and a Happy New Year, and thank them for their support in the past election.

32c **RAYMOND ANNABLE**

LOST

LOST—A long brown wallet complete with chain, in Winchester Springs, Straders Hill or Williamsburg area, no identification papers, considerable amount of money enclosed. Reward. contact Lyall Strader, Williamsburg, Phone KI-3-2616. 31-32c

NOTICES

NOTICE

I buy all old Canadian Coins. Highest prices paid.

GLENN LOUGHEED, Vernon, Ont. 31-36c

TO RENT

TO RENT—Heated 6-room apartment over Jo-Anne Shoppe, Winchester. Hot and cold water, phone 10 Winchester. 27tfc

TO RENT—In Winchester, brick house, central, oil heat, bathroom, garage, monthly basis, $65.00. Also new two bedroom apartment, furnished, available January 15th. Apply to Harold Lannin, Phone 211J, Winchester. 30-32c

TO RENT—6-room apartment with bath, hot and cold water, completely redecorated. Immediate occupancy. Apply to Doug. Freeland, Phone 230, Winchester. 31-32c

TO RENT—3-bedroom house, with all modern conveniences, St. Lawrence St. Winchester, Phone 21.

WANTED

WANTED TO BUY—Antiques, Old Furniture, Cupboards, Bread Boxes, Kitchen Chairs and Rockers, Butter Bowls, Clocks, Guns, China, all kinds of Coal-Oil Lamps, Brass Pots, Sleigh Bells, Ice Cream Parlour Chairs, Stools and Tables. Address all replies to Lawrence Shaver, 121 Adolphus St., Cornwall, or to Box S777, Press Office, Winchester. 6tfc.

WANTED—A Salesman for milk route, experience not necessary. Apply in writing to Box R-33, The Winchester Press. 32c

IN MEMORIAMS

SMITH—In loving memory of a dear husband, and father, Ingram G. Smith, who passed away December 28th, 1957.

The years are quickly passing,
Though still we can't forget,
For in the hearts that love him
His memory lingers yet.

—Lovingly remembered by Wife and family. 32p

NOTICES

NOTICE

Applications for Tax Collector

Applications will be received by Dorothy Locke, Dixons Corners, until Wednesday, January 2nd, 1963, for the position of Tax Collector for the Township of Matilda. 31-32c

FARM SERVICE

Under present conditions we are unable to pay for sick or dead cows or horses. If we can be of service to you, please call collect, South Mountain 623 R 15.

LICENSE 188C62

P.C.V. License also.

C. F. WOODS
Mountain, Ontario

REMOVAL SERVICE

We are licensed to remove your dead or crippled farm animals for sanitary disposal in an inspected rendering plant.

FREE REMOVAL

Phone: WEllington 2-6821 or Winchester 114

ST. LAWRENCE RENDERING COMPANY LTD., CORNWALL
License No. 145-C-62

FARM SERVICE

Under present conditions we are unable to pay for sick or dead cows and horses.

For prompt service, phone collect to . . .

HERB LOUCKS
347 W 2 - Winchester
(Licence 192 C 62)

PERSONAL — Hygienic Supplies (Rubber Goods) mailed postpaid in plain, sealed envelopes with price list. Six samples, 25c; 24 samples, $1.00. Mail-Order Dept. M-57, Nov. Rubber Co., Box 91, Hamilton, Ontario.

NOTICE

If you are planning in going into Bulk Milk, it could pay you to consult us.

Bulk Tanks as low as $913.00 and up.

Spray Can Coolers as low as $439.00 and up.

DELBERT MacMILLAN
Surge Sales & Service
Phone 762 Box 127 Winchester
28-31c

PROFESSIONAL DIRECTORY

CASS & CASS
LAW OFFICES
Winchester, Phone 11.
Chesterville: Ph. HIllcrest 8-2735
Bank of Nova Scotia Block.

GRAHAM L. CASSELMAN, C,L.U.
Crown Life Insurance
Group Insurance - Pension Plans
Phone 346 W 5 - Winchester

H. E. BICCUM
District Representative for North American Life Insurance Co.
A complete Insurance Service for all lines of Fire and Casualty Insurance, including Hospitalization. Also Real Estate Broker. Telephone 311, Winchester.

LADIES' AUXILIARY
Canadian Legion, B.E.S.L.
Branch 108, Winchester
Meets the Fourth Thursday of each month at 8.00 p.m. in the Legion Hall, Winchester. All eligible women are welcome.
MRS. RUBY LANNIN, Pres.
MRS. NORMA CASSELMAN, Sec.

CANADIAN LEGION
B. E. S. L.
Branch 108, Winchester
Meets on the First Monday of each month in Legion Hall, Winchester.
All War Veterans Welcome
BASIL DAWLEY, President
LEROY STRADER, Sec'y.

OPPORTUNITY TO INVEST IN CANADA'S FUTURE
Savings and Investment Corp.
Mutual Fund of Canada Ltd.
Savings Investment Trust Co.
PETER WARKENTIN
Division Manager
R. R. 2, WILLIAMSBURG

HAROLD D. POAPST
District Representative for North American Life Insurance Co.
Complete Insurance Service
Automobile - Fire - Wind - Etc.
Real Estate Broker
Phone 446 - Winchester

S. EARL FREELAND, C.L.U.
The Manufacturers' Life Insurance Company
Suite 403, Victoria Building
140 Wellington St. — OTTAWA
Telephones: Office CE 2-3507
Res. Winchester 292

ATTENTION, CAR BUYERS!
Our Low Cost Financing and Insurance Plan will help you make a better deal. Before you buy talk it over with us!
H. E. BICCUM
Insurance and Real Estate
Phone 311 - Winchester

MONUMENTS
L. D. Wells & Sons
Formerly C. C. Stubbs & Co.
MONUMENTS and CEMETERY LETTERING
on No. 2 Highway opposite the New Union Cemetery
PHONE KEystone 4-2255
ROSS McCONNELL Representative
WINCHESTER, Phone 264
"The Most Modern Shop In Eastern Ontario"

LIFE INSURANCE
District Representatives of the Mutual Life Assurance Company of Canada; Lyall M. Crowder, South Mountain, Telephone 52; L. Keith Crowder, Brinston, Phone South Mountain 681r13. Office Phone 50.

The Investors Group
Investors Syndicate of Canada Ltd.
Investors Mutual of Canada Ltd.
Investors Growth Fund of Canada Limited
Investors International Mutual Fund Ltd.
Investors Trust Company
WARD GOWLAND
48 Largo Cres. Ottawa 5, Ont.

HENDERSON LODGE NO. 383
A. F. & A. M., WINCHESTER
Meets in the new Masonic Temple, on the Second Thursday of each month at 8.00 p.m.
Visiting Brethren Welcome
KEITH CARKNER, Wor. Master
DR. W. A. SHERWOOD, Secretary

CROWDER'S INSURANCE AGENCY
All Lines of General Insurance
Office Phone 50
L. M. CROWDER .....Res. 52
C. H. CROWDER .....Res. 55
SOUTH MOUNTAIN, ONTARIO

FRASER INSURANCE SERVICE
Bill McVey - Jim McVey
Phone METCALFE 157
Auto - Fire - Farm - Life and Liability

For Cemetery Memorials See
W. J. L. BOYD & SONS
Representing
R. M. Best Granite Co., Kingston
Architects and Craftsmen of Civic and Private Memorials. Church Memorials of Bronze, Marble and Brass
PHONE 325 - WINCHESTER

G. WILLIAM GORRELL
Barrister, Solicitor, Notary Public
PHONES—Office, KIngsdale 3-2922
Res. KIngsdale 3-3195
MORRISBURG - ONTARIO

SUMMERS INSURANCE SERVICE
H. E. Summers - E. R. Summers
TELEPHONE 399
A Complete Insurance Service for all lines of Fire, Casualty and Life Insurance. Also low cost Automobile Financing and Insurance Plan.

ELECTRICAL APPLIANCES
Full line of Beatty and RCA Victor Electrical Appliances including Electric Stoves, Refrigerators and Freezers, Washing Machines, Dryers, Oil Space Heaters, Televison.
ROSS H. BECKSTEAD
Phone KI 3-2103 - Williamsburg

D. HUGH THOMPSON and SON
General Insurance
Telephone KI 3-2287
WILLIAMSBURG, ONTARIO

ROCK OF AGES FAMILY MONUMENTS — Authorized Dealer
Look for this seal. It's your guarantee of permanence.
J. L. KINKAID
Phone KI 3-3184
Morrisburg
"Cemetery Lettering"

ARTHUR A. CRAWLEY & CO.
OTTAWA - MONTREAL - BROCKVILLE - TORONTO
SUDBURY - NORTH BAY - SAULT STE. MARIE
Ottawa Address—132 Lyon Street. Telephone 3-7715

CORNWALL - OTTAWA - MORRISBURG
McLEOD, COMRIE & CO.
CERTIFIED PUBLIC ACCOUNTANTS
Licensed Trustees In Bankruptcy
Tel. WE 2-3613 Cornwall
Tel. KI 3-2922 Morrisburg

Doing any travelling during the holiday Season ??

You'll be safer if you leave early so you won't have to drive after dark.

Two-thirds of all traffic fatalities occur after dark, although only one-third of the driving is done in this period.

If you have to do any holiday travelling after dark you'll be safer if you reduce speed . . . leave a safe distance between cars . . . dim your lights for approaching traffic.

Best wishes for a happy and accident-free holiday. from your CIA representative

Lorne Mellan
BRINSTON Ph. S.M. 651R3

Wilbert D. Duncan
VERNON Ph. Met. 16-31

John Barrett
WINCHESTER Ph. 795W3

CIA CO-OPERATORS INSURANCE ASSOCIATION

Christmas Gift Suggestion
ATLAS SAFETY LANTERNS
—FROM—
YOUR IMPERIAL ESSO AGENT
Chas. Anderson
PHONE 67 WINCHESTER

RUST CRAFT
Christmas Cards
now on display
BOXED or SINGLE
for every member of the family
— ALSO —
A Large Assortment Of CHRISTMAS WRAPPED
Chocolates
to suit every taste!

FLORA'S
Lunch and Bowling Alley
Jean and Dalton Kenney
PROPRIETORS
PHONE 444 - WINCHESTER

GOOD STOCK OF . . .
RECORDS
BUY NOW FOR CHRISTMAS
RCA 4-Speed Record Players from $24.95
THOMPSON'S RECORD BAR
Phone KI 3-3172
MORRISBURG

WINCHESTER COMMUNITY CENTRE

Winter Rink Schedule

Monday Afternoon—Rental time—any group for hockey or skating.
Monday Evening—Hockey, or Public Skating if no hockey.
Tuesday Afternoon—2 p.m. to 3 p.m.—Pre-school children, must be accompanied by parent, skating only.
3 p.m. to 5 p.m.—Public School Skating.
Tuesday Evening—7.30 p.m. to 10.00 p.m.—Public Skating with music.
Wednesday Afternoon—Rental time—any group for hockey or skating.
Wednesday Evening—Hockey; if none, supervised practice for minor groups, or rental hours.
Thursday Afternoon—2 p.m. to 3 p.m.—Pre-school children, must be accompanied by parent, skating only.
3 p.m. to 5 p.m.—High School Skating.
Thursday Evening—7.30 to 10.00 p.m.—Public Skating.
Friday Afternoon—Rental time—any group for hockey or skating.
Friday Evening—Hockey; if none, supervised practice for minor groups, or rental hours.
Saturday Morning—9.00 to 12.00—Supervised hockey and skating: Pee Wees at 9.00; Duffers at 10.00; Peanuts at 11.00.
Saturday Afternoon—Supervised Hockey: Bantams, 1.00 to 2.00; Midgets, 2.00 to 3.00; Juveniles, 3.00 to 4.00.
(No one over 12 may skate on Saturday unless with a small child)
Saturday Evening—7.30 to 10.30 p.m.—Public Skating with music.

ADMISSION FOR SKATING

Adults, 35c; High School Students, 25c; Children, 12 and under, 15c.
Rental hours to be arranged through the Rink Manager.

SEASON'S TICKETS—Gentlemen, $4.00; Ladies, $4.00; Students (High School), $3.00; Children, $2.00; Family of 2, $6.00; Family of 3, $8.00; Family of 4 or more, $10.00. Two or more children in one family, age 12 or under, $1.50 each. In family tickets of 2 or 3, if one child is 12 or under, take $1.00 off price of family ticket.

Tax Notice

RE TOWNSHIP OF WINCHESTER

The date on which 1962 taxes in the Township of Winchester become due has been postponed to December 28th, 1962. After that date a 3% Penalty will be added to all 1962 taxes remaining unpaid.

GLENN MacGREGOR, Treas.
30-31c Township of Winchester.

AUCTION SALE

FARM MACHINERY AND HOUSEHOLD EFFECTS

Having sold my farm, I will offer for sale, without reserve, on Lot 31, Concession 7, Township of Osgoode, 1¼ miles east of Springhill, or 2½ miles South of Metcalfe, Ontario, on

SATURDAY, DECEMBER 22, 1962
Starting at 1.00 p.m. sharp

1 F. & W. Mower, 6-ft. cut; 1 Cockshutt No. 4 Manure Spreader; 13-Disc Drill Seeder, 1 set of Drag Harrows; 1 Dump Rake; 1 Farm Wagon and Rack; 1 set Knee Sleighs; 1 Manure Sleigh; 1 Walking Plow; 1 Sulky Plow; 1 set Disc Harrows; 1 Spring Tooth Grubber; 1 Single Cultivator; 1 Two-Wheel Car Trailer; 1 Galvanized Water tank, almost new; 1 Rip Saw; 1 Grinding Stone; 1 set Harness and Collars; 1 Electric Fencer; quantity of Lumber and Plank; 1948 Chevrolet Car; Forks, Shovels, Chains, and many other articles.

1 Extension Table; 6 Kitchen Chairs; 1 Double Bed and Springs; 1 Dresser; Oil Lamps; 2 Thirty-Gal. Milk Cans; Odd Dishes and Utensils; 1 Amherst Piano and Bench; 1 Wash Room Set.

TERMS—CASH
ERVINE DALGLEISH, Prop.
STEWART B. JAMES, Auct. 32c

NOTICE

Beef Killing ..... $3.00 plus hide
Hogs ..... under 200 lbs. $3.00
Hogs ..... over 200 lbs. $5.00
Hickery Bacon Cure .... 10c lb.
Cut, Wrapped, Frozen .... 3c lb.
Hamburg made ..... 5c lb.
Beef By The Quarter For Sale
WANTED — Beef Hides
John Blom
Meats and Lockers
Phone 666R3 MOUNTAIN

FARMERS!
could you use
MORE COWS?
We are ready to sell you cows on time:
- No Down Payment
- Three years to pay on monthly payments.

For further information see
E. A. DIGNARD
Phone 161 J 4
WINCHESTER, ONT.

Real Estate

REPAIR GARAGE and SERVICE STATION in good area town. Has full set of nearly new equipment. New forced air oil furnace. Owner has priced to sell with convenient terms.

HOUSE and five acres of land. Water pressure and hydro installed. School bus passes door. $1,000 handles.

150-ACRE FARM, mostly tillable. Good house, fair barns wtih electricity throughout. Included over 20 cattle, hogs and machinery. $5,000 handles.

Austin Carkner
Real Estate Broker
Phone 298
Winchester
CLAUDE THOMPSON, Salesman
Phone 109 Metcalfe

WE'RE OPEN ALL DAY SUNDAY!
- Full Beverage License
- Delicious Food
- Entertainment
- Reasonable Prices
- Canadian Money at Par
- Special Week-end Rates.

HOTEL McCONVILLE
Ogdensburg, New York.

SMITH'S Photo Studio
- PORTRAITS
- GROUPS
- WEDDINGS
- COMMERCIAL

We specialize in . . .
Children's Photographs
62 Kyle Dr. - Ph. KI 3-2873
Morrisburg

Heating Specials
— AT —
DOCKSTEADER BROS. LTD.
—ALL STEEL, used, forced-air, oil fired furnaces, selling with new furnace guarantees.
—Second Hand Space Heaters
—Floor Furnace, one year old
—One Good Cook Stove
—"Hot Rod" 54 Ford Panel Truck
Open Evenings until 9 p.m.
"Phone 440"
WINCHESTER, Highway 31
Visit our Restaurant — White Rose Service Station

Proclamation

By motion of council of the Village of Winchester I hereby proclaim as holidays the following:

BOXING DAY, DECEMBER 26th, 1962
WEDNESDAY, JANUARY 2nd, 1963

And request that all places of business in Winchester observe these holidays in the usual manner.

G. H. REYNOLDS,
Reeve,
Village of Winchester

Holmes Livestock Exchange Ltd.
Owned and Operated by C. Irwin Holmes
Commission Sales Every Tuesday
SPRINGERS AND MILK COWS SALE — Starts at 2.00 p.m.
CALVES, PIGS and BEEF SALE — from 6.00 p.m.
MAHLON ZERON, Auctioneer.
Good Restaurant Facilities For Further Information Call
Business 381 Residence 150 J 2

News From Mountain and District

Mountain

Mrs. Ross Larway, of Toronto, and Mrs. Arnold Weaver, of Chippewa, spent the week-end at the home of their father, Mr. H. B. Christie, and Flossie.

Mrs. Wm. Allen is spending the Christmas holidays at the home of her sons, Mr. Walter Allen, Oakville, and Mr. Wilfred Allen, Wallaceburg.

Mr. and Mrs. Don McLaren, of Russell, and Mrs. James Cox, of Ottawa, spent Saturday at the home of Mrs. Gordon Robinson.

Mr. and Mrs. Norrie Shaver, of Ottawa, were Sunday visitors of Mrs. E. Durant.

Congratulations to Mr. and Mrs. Jud Imrie who celebrated their 25th Wedding Anniversary on Saturday evening.

Mrs. Hueston, of Ramsayville, is visiting at the home of her daughter, Mrs. Weldon Carlyle, and Mr. Carlyle.

Guests at the home of Mr. and Mrs. John Clark on Sunday were Dr. and Mrs. T. Maxwell and boys and Mr. and Mrs. Bryson Patterson, Kemptville.

Mr. and Mrs. Weldon Carlyle, Mrs. Hueston and Mr. and Mrs. Wm. Clark were dinner guests on Sunday of Mr. and Mrs. Milton Taylor, Prescott.

Mr. and Mrs. George Berry and family, of North Gower, and Mr. and Mrs. Keith Robinson and son, of Ottawa, were visitors during the week-end of Mr. and Mrs. J. Berry.



THE STATION ON THE CORNER THAT DEALS ON THE SQUARE
LEVERE'S SERVICE STN.
FINA "YOUR CAR'S BEST FRIEND"
PH. 315 WINCHESTER

U.C.W. Holds Christmas Meeting

Mountain United Church Women held their Christmas meeting in the church hall last Tuesday evening with 26 ladies present The hall was tastefully decorated with Christmas trimmings.

The president, Mrs. Moorhouse, opened the meeting with a poem, "The Shepherd Left Behind," followed by prayer. Two minutes silence was observed in memory of Mrs. Wilfred MacNair who was a devoted member of the U. C. W. Thirty-eight home visits were reported and five hospital calls. Mrs. S. B. Simms gave a report of the U. C. W. Rally at Williamsburg. Reports of the different officers were handed in. The corresponding secretary reported 71 cards sent during the year. The offering was taken and dedicated by Mrs. Moorhouse.

The program committee, Mrs. T. Maxwell, Mrs. Lyle Coughler and Mrs. Jack McCargar conducted the worship service with Scripture readings on the Birth of Jesus. The topic of the program was "The Three Wise Men." Short readings were given on each characteristic by different members. Mrs. Maxwell conducted carol singing, Mrs. Coughler gave a reading, and Mrs. McCargar sang a solo, "Joyful Tidings."

Lunch was served and a social hour enjoyed.

Hyndmans

Best wishes to the editor and staff for a Merry Christmas.

Mr. and Mrs. Ivan Crowder, of Brockville, visited Mr. and Mrs. Lawrence Wallace on Sunday.

The Christmas Concert was held in the school on Saturday evening with a full house. Much credit is due the teacher, Mrs. Francis, and music teacher, Mrs. Gilmer, for the excellent program. Santa arrived to help distribute presents and candy.

Rev. and Mrs. Weegar, of Iroquois, had supper with Mr. and Mrs. Ray Grant on Tuesday evening.

Some from here attended the funeral of the late Sam Hamilton in the Pleasant Valley United Church last Wednesday.

Mr. and Mrs. Herbie Wallace had tea with Mr. and Mrs. Lawrence Wallace one evening last week.

Mrs. Ida Hyndman is visiting at the home of Mr. Willis McFadden, Ottawa.

Mrs. Pelton, of Kemptville, is spending a few days with Mr. and Mrs. Lawrence Pelton.

We are pleased to report that Mr. Robert Grant had the cast removed from his foot last Tuesday, after being laid up for six weeks.

U. C. W. MEETING

The December meeting of the United Church Women was held at the home of Mrs. Lawrence Pelton last Thursday evening. Mrs. Pelton, of Kemptville, conducted the devotional part in the absence of Mrs. Hyndman. Each member read two verses of Scripture and took part in a Christmas Story. The worship closed with the Benediction.

The president, Mrs. Linnen, was in charge of the business portion. For the month of December five hospital calls and three home calls were made. The election of officers for 1963 was conducted and resulted as follows:

President, Mrs. Lawrence Pelton; vice president, Mrs. Hubert Robinson; secretary, Mrs. Edith Linnen; treasurer, Mrs. Norton; cheer box-Mrs. Ray Grant; press reporters, es, Mrs. Cecil Canning; pianist, Mrs. Bert Lattimore and Mrs. Lorne Conley.

The January meeting will be held at the home of Mrs. Ray Grant.

Vancamp

Mrs. Dawson Levere, Sr., spent a few days with Mr. and Mrs. Wallace Fisher of Metcalfe last week. Mrs. Fisher returned home from the Winchester Memorial Hospital with a baby boy born on December 7th.

Mr. and Mrs. Harold Greer, of Chesterville, visited with the latter's mother, Mrs. A. Williams, and Mr. and Mrs. Harry Williams and family last Sunday.

Sorry to hear Mrs. Lloyd Marcell is confined to the Winchester Memorial Hospital. All wish her a speedy recovery.

Mr. and Mrs. Lorne Crowder and Mr. N. Crowder of Mountain visited with Mrs. N. Crowder in the Ottawa Civic Hospital on Sunday afternoon.

Mr. and Mrs. Robert Bellinger had dinner on Wednesday with Mr. and Mrs. Wesley Reaney of Metcalfe.

Mr. and Mrs. Lloyd Beckstead, of Brinston, visited with Mrs. E. Bolton on Sunday.

The Rose Haven Concert, conducted by Miss Eileen Arbuthnot, was held last Wednesday evening with a good attendance. The Inkerman school concert was held on Friday evening under the leadership of Mrs. Ian Reid. Both concerts were greatly enjoyed.

South Mountain Presbyterian Guild Meets

The Women's Guild of St. Andrew's Presbyterian Church was held in the church with a splendid attendance of members. The president, Mrs. Arnold Shaver, convened.

The programme was in charge of Mrs. Kenneth Thorpe and Miss Lulu Hunter. The hymns, Scripture reading and items on the programme followed the Christmas theme.

Roll call was answered by a verse of Scripture containing the word "Direct." A number of business items were dealt with, followed by annual reports from the secretary and treasurer.

The list of officers for 1963 is as follows:

President, Mrs. Arnold Shaver; 1st vice president, Mrs. Gordon Blow; 2nd vice president, Mrs. Dwain Graham; secretary, Miss Jennie Cameron; treasurer, Mrs. Russell Beggs; pianist, Miss Jennie Cameron.

Miss Lulu Hunter and Mrs. Russell Beggs were appointed to arrange the 1963 program committee.

S. Mountain W. I. Christmas Meeting

Members and visitors of South Mountain Women's Institute met at the home of Mrs. Harold Graham for their Christmas meeting.

Mrs. H. E. Barry, 1st vice president, and Mrs. H. Graham presided over the meeting. After roll call, which was answered by an exchange of Christmas gifts, all enjoyed an interesting programme when each member present contributed one item—among which was carol singing, readings, an exchange of Christmas recipe, and a contest.

Arrangements were made to remember sick and shut-ins at Christmas, and a donation was made to be sent to the Sick Children's Hospital in Toronto.

All enjoyed a cafeteria style lunch.



I.O.O.F. Cheque Helps M.D.H.S.

Pictured above is Grand Master Edward VanBridger of the South Mountain Odd Fellows Lodge presenting a cheque of $300.00 to Marion Glaser and Richard Gilmer of the Mountain District High School. The cheque is a gift to the senior class of the local high school to help them finance their trip to New York City in May—Photo by Daykin.

Mountain Couple Observes Silver Anniversary

Mr. and Mrs. George Imrie, of Mountain, happily celebrated their Silver Wedding Anniversary on Saturday evening at their home. Married at South Mountain on December 14th, 1937, they have one son, Rae, of Mountain, and a daughter, Carole, of Kingston. Another daughter, Wilma, deceased February 1958.

Mr. and Mrs. Imrie received several miscellaneous gifts, as well as flowers, cards and messages of congratulations. The accompanying address was read by Mrs. Rae Imrie, and gifts were presented by Rae and Carole Imrie.

Forty guests attended from Kingston, Brockville, Cardinal, Williamsburg, Russell, Kemptville, Ottawa, Inkerman and Mountain.

Lucky Winner
at this Week's VICE & CRAIG Lucky Purchase
RAYMOND ANNABLE
Winchester

ED'S TV Service
KEMPTVILLE
• PROMPT EFFICIENT SERVICE
• ALL WORK GUARANTEED
• 16 YEARS EXPERIENCE
PHONE 258-3015

It Isn't The Amount You Spend!

You can spend too much or too little. By spending too much you merely lose money. By spending too little you stand to lose your complete investment if the article purchased fails in its performance

For this reason it pays you to purchase a car or truck that's priced at what it's worth . . . one that's backed with a dependable guarantee. We sell that kind of vehicle.

Here Are Some Fine Examples—

Used Cars

Pontiac Parisienne 1962 — 4 door, 6 cyl., standard transmission.
Pontiac Strato Chief 1961 — 2 door, 6 cyl., stand. transmission.
Chevrolet Biscayne 1960 — 4 door, 6 cyl., standard transmission.
Chevrolet Bel Air 1959 — 4 door, 8 cyl., automatic transmission.
Vauxhall Victor Super 1961 — 4 door, 4 cyl., stand. transmission.
Vauxhall Victor Super 1959 — 4 door, 4 cyl., stand. transmission.
Chevrolet Biscayne 1958 — 4 door, 6 cyl., standard transmission
Chevrolet Biscayne 1958 — 4 door, 6 cyl., automatic transmission
Chevrolet 210 Series 1957—4 door, 6 cyl., automatic transmission
Chevrolet 210 Series 1957 — 2 door, 8 cyl., standard transmission

See These and Many More
—AT—
Walter C. MacDonald Motors
WINCHESTER, LIMITED
Telephone 285
Pontiac * Buick * Acadian * Vauxhall * GMC Trucks

Plumbing and Heating Service
Complete Line of Bathroom and Kitchen Fixtures.
Findlay Furnaces and Conditioners.
Crane Oil Burners.
Beatty Pumps and Equipment.
Northern Electric Refrigerators and Appliances.
Pressure Systems.
Kitchen Ranges, Heaters, etc.
J. Fader & Son
Phone 60
WINCHESTER - ONTARIO

"HYLO"
Egg Grading Station
L. KAPELLER, Prop.
Winchester, Osgoode and Chesterville
HIGHEST MARKET PRICES
Paid Daily for our City Trade
2 Electric Grading Machines To Assure You Proper Grade
If it is not convenient for you to bring your eggs to our Grading Stations at Winchester or Osgoode you may leave them at any of the following stores where they will be picked up and your returns left twice weekly:
MacPherson's Store, Win. Springs
Miller's Store, Metcalfe
Lewis' Store, Dalmeny
Thomas' Store, Elma

smart people are want-ad minded!

THIS WEEK'S
DIXON ALLIED FOOD
Santa Claus Contest Winner
ROBERT BARKLEY
Winchester

A. Wahlroth, O. D.
OPTOMETRIST
Permanently located in the Thom Insurance Agency Office
Morrisburg Shopping Centre
Hours: Daily 9.00 to 5.00
Wed. 9.00 to 1.00
Evenings by Appointment
Kingsdale 3-2502

Art and Amy DAYKIN
PHOTOGRAPHY
Weddings
Family Groups
Commercial
OSGOODE - ONTARIO
Phones: Metcafe 61 r 4
North Gower 489-3528

R. Bryson Patterson
OPTOMETRIST
Eyes Examined
Glasses Fitted
Office Hours — 9 - 12 — 1 - 5
(Closed Wednesday)
Prescott Street, KEMPTVILLE
For Appointments Phone
258 - 2274

CHURCH NEWS

SUNDAY, DECEMBER 23rd, 1962.

Anglican Church
Rev. W. L. Thomas, Rector
ADVENT IV
9.00 a.m., Holy Communion.
10.00 a.m., Sunday School.
3.00 p.m., Evensong.
Monday, December 24th, Christmas Eve—11.30 p.m., Holy Eucharist.

Baptist Church
WINCHESTER — ORMOND
Rev. Geo. Cawfield, Pastor.
Winchester—Service at 10 a.m., Sunday School, 11 a.m.; Evening Service at 7.30 p.m.
Ormond—Service at 11.30 a.m.; Sunday School, 10.30 a.m.

Presbyterian Church
Rev. Wm. Sutherland, Minister
Worship Service, 11.00 a.m.
Sunday School, 11.30 a.m.

United Church
Rev. A. J. MacDonald, Minister
Worship Service at 10.30 a.m.
Sunday School at 11.30 a.m.
Harmony: Sunday School at 2.00 p.m.; Worship Service at 3 p.m.

Wesleyan Methodist Church
Rev. W. D. Mack, Minister
Sunday School at 9.45 a.m.; Service of Worship at 10.45 a.m. and 7.30 p.m. Prayer and Fellowship Hour on Wednesday at 7.30 p.m. Youths meet on Friday at 7.45 p.m.
Hallville. Sunday School at 2.15 p.m. Afternoon Worship at 3 p.m.

Christian Reformed Church, Williamsburg
Rev. H. Vanderplaat, Minister
(Church of the Back To God Hour Broadcast heard every Sunday at 8 a.m. over CFRA, Ottawa)
Morning Service, 10 a.m., English
Evening Service, 7.30 p.m., Dutch

Winchester Springs United Church
Rev. Ralph Brookson, Minister
Worship Service at 2.30 p.m.
Sunday School at 1.30 p.m.

Winchester Springs Presbyterian Church
Rev. R. Everett Hawkes, Minister
Worship Service at 2.00 p.m.

Wesleyan Methodist Church, Inkerman
Rev. J. H. Weaver, Minister
Sunday School at 10.00 a.m.; Service of Worship, 11.00 a.m. and 7.30 p.m. Prayer and Fellowship Service on Wednesday at 8.00 p.m. Youth Meeting, Friday at 8.00 p.m.

Bethany Chapel Winchester
Every Wednesday evening at 8.00 p.m., a Bible Study Period will be held.
Sunday School, 10 a.m.; Morning Worship, 11 a.m.; Evening Worship at 8.00 p.m.
A friendly welcome awaits you!

BELTONE'S Christmas Gift To You
TWO YEARS supply of hearing aid batteries FREE with the purchase of each new BELTONE during the month of December.
Have you been considering the purchase of a new BELTONE?
Have you been thinking of fitting the other ear?
Here is our Christmas present to you. Imagine FREE batteries for two whole years.
DON'T MISS THIS OPPORTUNITY OF A LIFETIME!
Hurry and get your order in NOW so you will have your new BELTONE in time for Christmas.
Come see us, phone or white to-day. This offer is for the month of December only.
BELTONE HEARING CENTRE
WINCHESTER ONTARIO

Christmas Is Coming Sooner Than You Think
When You're Buying Men's Gifts Shop At MORGAN'S
• Useful Lines
• Name Brands
• No Seconds or Sub Standards
• All First Quality
A Gift From MORGAN'S Is The Best
Morgan's
"The Home Of Quality Brands"
Phone 326 Winchester

HOG FEEDERS
DO YOU KNOW THAT --
1. Approximately 33% of all pigs farrowed in Canada die before they reach 8 weeks of age?
2. 70% of these die before 7 days of age?
3. 45% of all pigs farrowed in Canada never reach market age?
This Represents A 33% Loss In Cash Returns To Hog Producers
These are frightening losses — particularly when a high proportion of them can be prevented.
In order to do our part in helping to improve this situation we invite you to drop in at our store and pick up, free of charge, a very interesting and informative booklet entitled "A PROFITABLE SOW AND PIG PROGRAM"
This is a publication of the
Miracle Feeds Division of the Ogilvie Flour Mills Co.
and contains some sound management hints.
We, ourselves, as part of our service, are always ready to discuss your feeding problem on your premises, just call
South Mountain 39
and we will be happy to make your acquaintance.
H. E. Saunders & Sons Ltd.
PHONE 39 (S. Mtn.) INKERMAN

TERRIFIC! CAR BUYS
NEW 1963 METEOR 4-Door Custom V-8 Automatic NEW
1961 CHEVROLET — 2-door, 6-cylinder, automatic
1960 CHEVROLET — 4-door, 6-cylinder, automatic, radio
1960 BUICK — 4-door, automatic, radio, Power Steering
1958 FORD — 2-door, V/8 motor
1957 PLYMOUTH — 4-door, V/8 motor
1960 CHEVROLET — 3-ton stake body, Long Wheel Base
Nu-Way Motor Sales
NOW LOCATED ON MAIN STREET
LOUIS WEINER and GORD FADER
Main Street Winchester

See These Used Car Buys
1962 BUICK 4-door, a lovely beige, radio
1957 BUICK 2 tone, Red and White
1959 PONTIAC 4-door, low mileage, like new condition.
1961 VAUXHALL Station Wagon, real nice . . . see it.
—ALSO SOME CHEAPER CARS—
WERT'S Garage Ltd.
G. M. Dealers for
PONTIAC — BUICK — VAUXHALL — GMC TRUCKS
Phone YUkon 4-2280 - CRYSLER
GERALD RICE, Salesman, Winchester

BUON NATALE ₩ BOLDOG KARÁCSONYI ÜNNEPEKET
WESOŁYCH ŚWIĄT ⛄ ХРИСТОС РАЖДАЄТЬСЯ ⛄ GOD JUL
₩ FROHE WEIHNACHTEN ⛄ VROLIJK KERSTFEEST ₩
⛄ NOLLAIG SHONA DHUIT ₩ КАЛА ХРІΣΤΟΥΓΕΝΝΑ
₩ VESELÉ VIANOCE ⛄ С РОЖДЕСТВОМ ХРИСТОВЫМ ₩
MILADON SAID ⛄ ЧЕСТИТО РОЖДЕСТВО ХРИСТОВО ⛄
LINKSMŲ KALĖDŲ *Joyeux Noël* ⛄ *Merry Christmas*
VESELÉ VÁNOCE
₩ SĂRBĂTORI FERICITE ⛄ NOLLAIG MHATH DHUIBH
PRĪECIGUS ZIEMAS SVETKUS ⛄ HAUSKAA JOULUA ⛄
HĂID JÕULUPÜHI ⛄ 謹聖祝恭 ⛄ ХРИСТОС СЕ РОДИ
⛄ ВЯСЁЛЫХ КАЛЯДАЎ ₩ GLÆDELIG JUL ₩
クリスマスおめでとう ⛄ NADOLIG LLAWEN ⛄ SRETAN BOŽIĆ
IL-MILIED IT-TAJJEB ⛄ VESEL BOŽIČ ₩ FELIZ NATAL



THE GREAT STAIRCASE, PARLIAMENT BUILDINGS, QUEEN'S PARK PHOTOGRAPH BY CAYOUK

Merry Christmas In 33 Languages

The beautiful Christmas card, in colour, issued by the government of the province of Ontario, reached this office this week. The above display gives some idea of the meaning of the card which says Merry Christmas in 33 different languages, presumably to the many ethnic groups of citizens residing in Ontario. The picture depicts a member of each group in traditional costume. Reading from left to right the Merry Christmas language shown is:

Italian, Hungarian, Polish, Ukrainian, Swedish and Norwegian, German, Dutch, Irish (Gaelic). Greek, Slovak, Russian, Syrian (Arabic), Bulgarian and Macedonian, Lithuanian and Czech, French, English, Rumanian, Scottish (Gaelic), Latvian, Finnish, Estonian, Chinese, Serbian, Byelorussian, Danish, Japanese, Welsh, Croatian, Maltese, Slovenian, Portuguese.

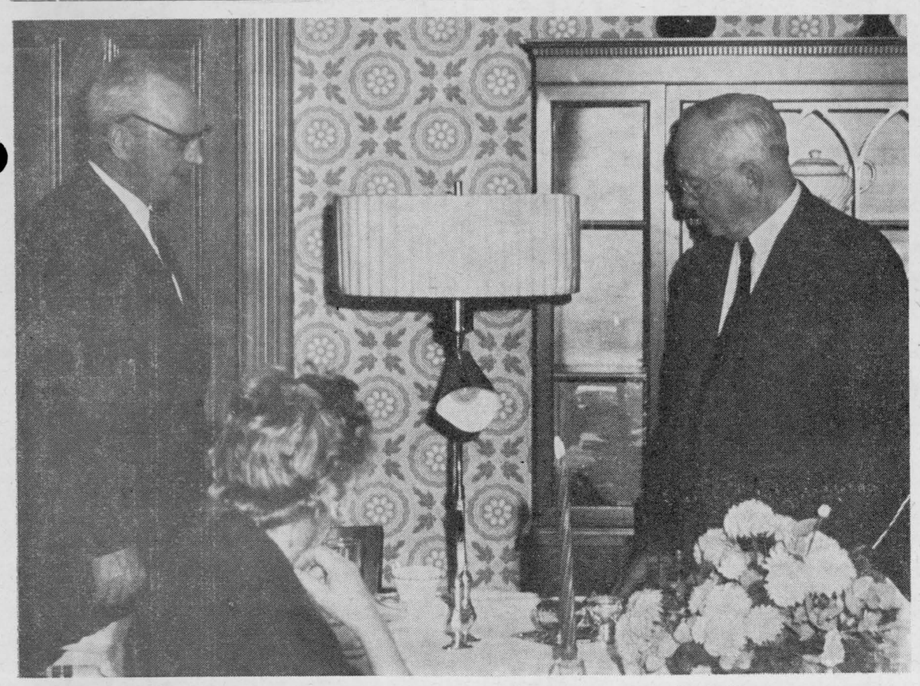

Testimonial Honours George H. Challies

A testimonial honouring retiring St. Lawrence Parks Chairman George H. Challies was held recently at the Upper Canada Village Guest House. Several members of the board, commissioners and other distinguished guests and their wives were present to honour Mr. Challies. In the above picture Mr. Challies is shown, right, receiving a lamp from Allan Farlinger. Mr. Farlinger, on behalf of those present, commended Mr. Challies for his devotion and interest in the development of the Parks system and the historic sites.—Photo by Smith.

Debate Farm Management At Winchester Meeting

A meeting for farmers interested in discussing Farm Management was held at the Agricultural Office, Winchester, last Thursday.

E. K. Pearson, Agricultural Representative for Dundas County, arranged and chaired the meeting. Approximately forty Dundas County farmers by attending the meeting indicated that they have a desire to increase the profitability of their farms through the use of farm management practices.

Timothy France, of the Economics Division of the Kemptville Agricultural School, was the guest speaker. Mr. France, rather than speaking to the group, led a discussion period. The topics under discussion were "factors limiting the income of farmers" and "solutions to farm income problems."

After the discussion period those present were given an opportunity to list three topics that they would like to have discussed at future meetings. Size of Enterprise, Livestock Management and Decision Making proved to be the most popular topics.

It was decided at this meeting that a Farm Management Association should be started in Dundas County. This Association would hold regular meetings throughout the year.

At the conclusion of the meeting Mr. Pearson stressed the importance of keeping farm records. Mr. Pearson pointed out that records form the foundation upon which decisions are made.

A second meeting dealing with Farm Management will be held in the Agricultural Office, Winchester, on Thursday, December 27th, starting at 7.30 p.m.

Farm Safety Council Makes Changes

The annual meeting of the Carleton Farm Safety Council produced a few changes in the organization in an effort to create greater coverage of programme and to increase interest. The meeting, which was held in Ottawa, was not well attended. However, an excellent discussion was held on possible projects and the formation of the Council.

A new constitution was approved creating, in addition to the large membership Council, an executive committee with power to carry out projects throughout the year. This committee. consisting of one representative each from Carleton County Junior Farmers, Carleton Federation of Agriculture, Carleton County Council Highway Safety Committee. 4-H Club Leaders' Association and each of two district Women's Institutes in the County will be selected at the first meeting in January.

The larger Farm Safety Council will be composed of a safety convener from each of the 28 branches of the Women's Institutes, a representative from each Junior Farmer Club, Federation of Agriculture organization, Township Council, 4-H Club Leaders' Association and the Highway Safety Committee of County Council.

The Agricultural Engineering Extension Specialist, Home Economist and Agricultural Representative will act in an advisory capacity.

Arthur Manchester of Carp, who has been Chairman of the Council for the past two years, urged members to support the council and promote its activities if it was to do the job intended.

LIVE BETTER ELECTRICALLY

COUR A BOIS PAL LUMBER YARD

Cash and Carry

4' by 8' WATERPROOF FIRPLY SHEATHING
5/16 ..... 2.49
3/8 ..... 2.89
5/8 ..... 4.79
3/4 ..... 6.25

SANDED - WATERPROOF SIS B.C. FIRPLY 4 x 8 SHEETS
1/4 ..... 3.05
5/8 ..... 6.66
3/4 ..... 7.60

POPLAR - WATERPROOF
1/4 x 4 x 4 ..... 1.06

4 x 8 TEN/TEST
7/16 Natural 1.88
7/16 Black 1.96

CEILING TILE
Acoustic ..... 12½c sq. ft.

SHEETROC 4 x 8
3/8 ..... 1.44

MASONITE 4 x 8
1/8 Special 1.35

INSULATION
2" Batts ..... 34.00 M
3" Batts ..... 49.44 M

WOOD GRAIN ¼"
4 x 7 Silverwood 3.85
4 x 8 Butternut 4.30
4 x 8 Cherry P.V. 3.99

ARBORITE 4 x 8
1/16 ..... 15.20

MAHOGANY DOORS
24" x 78" 4.93
26" x 78" 5.04
28" x 78" 5.10

H. S. Lannin
LIMITED
LUMBER MANUFACTURERS
MILLWORK, BUILDER'S SUPPLIES
WINCHESTER PHONE 48

FAMILY STYLE ENTERTAINMENT
Winchester
DOORS OPEN 7:00 P.M., CONTINUOUS FROM 7:30

Thurs., Fri., Sat. *DEC. 20-21-22*
GIDGET
(In Cinemascope and Colour)
Starring SANDRA DEE and JAMES DARRIN
GIDGET GOES HAWAIIAN
(In Colour)
Starring JAMES DARRIN, MICHAEL CALLAN, PEGGY CASS

Mon., Tues., Wed. *DEC. 24-25-26*
JACK THE GIANT KILLER
(In Colour)
Starring KERWIN MATHEWS, JUDI MEREDITH and TORIN THATCHER
NO KIDDING
Starring LESLIE PHILLIPS and GERALDINE McEWAN

Thurs., Fri., Sat. *DEC. 27-28-29*
THE NOTORIOUS LANDLADY
Starring JACK LEMON and KIM NOVAK

Sunday Midnight Special *DEC.30*
MOTHRA
(In Cinemascope and Colour)
Starring FRANKY SAWKARI and HIROSHI KOIZYMI
ELECTRONIC MONSTER
Starring ROD CAMERON and MARY MURPHY

Mon., Tues., Wed. *DEC. 31-JAN. 1-2*
THE BIRDMAN OF ALCATRAZ
Starring BURT LANCASTER, KARL MALDEN, THELMA RITTER and BETTY FIELD

Matinee Saturday, at 1:30 p.m.

Take YOUR Christmas List To
Allison Import Shoppe
MORRISBURG, ONT.
- *Quality Clothing*
- *Unique Gifts*
- *Hallmark Cards*

Telephone KI 3-3132

Geggie's Hardware
Robert Geggie, Prop.
PHONE 109 - WINCHESTER

YOUR Headquarters For Christmas Shopping . . .



Toys of all types; Story Books; Games: Hockey, Crokinole Checkers; Painting Sets; Dolls; Cars; Trucks; Christmas Trees; Tree Stands, etc.

GIFTS For All The Family . . .

Toasters; Steam Irons; Tea Kettles; Clothes Hampers; Chrome Bread Boxes; Cookie Jars; Vacuum Cleaners; Moffat Electric Ranges; G.E. Automatic Washers and Dryers; G.E. Refrigerators; Bathroom Scales; Black and Decker Drills and Saws; all types of Tools; Transistor and Electric Radios; TV Table Sets, and many other lovely gift items.

"HYDRO SUNSHINE DEAL"—Get an Electric Blanket with the purchase of an Electric Clothes Dryer—offer good 'til Dec. 15th.

Shop at home—at your friendly Hardware

Christmas Flowers



Let flowers fill the house with holiday cheer. All traditional Yuletide favorites. They make perfect gifts for those so dear.

Muriel's Flowers
Phone 220 Winchester

J. W. Hall, D.C.
CHIROPRACTOR
MRS. TIMMINS HOME,
WINCHESTER
Every Thursday 3 to 8 P.M.
For Appointments Call 26



REYNOLD'S DAIRY
DAILY BOTTLE SUNSHINE
PH. 85 WINCHESTER

FRESH, NEW
TRADE-INS
1962 CHRYSLER, 4-dr., fully equipped
1960 PLYMOUTH, V/8, automatic
1960 METEOR, fordor, 6 cylinder
1959 METEOR, fordor, 6 cylinder

Sheldon Robinson, Salesman.

W.J.L. Boyd & Sons Ltd.
"SINCE 1936"
PHONE 325 WINCHESTER
CHRYSLER — PLYMOUTH — VALIANT — FIAT — FARGO
WINTER HOURS — commencing Nov. 15th — 7 a.m. to 7 p.m.

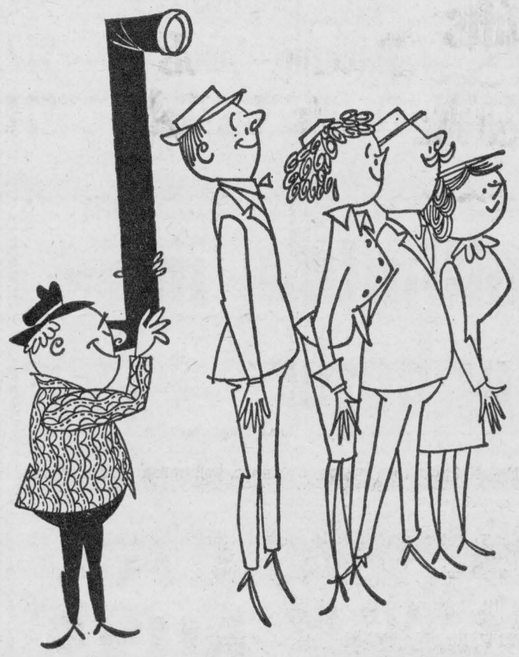

Seeing for you!

The Ottawa Citizen's famed "bonus coverage" team of reporters — located on-the-spot at the world's news centres, bring news and comment from the national and international scene DIRECT TO YOU through the pages of Ottawa's most-read newspaper. (And don't miss the Citizen exclusive 5 in 1 week-end edition and the Canadian Homes bonus supplement).

The Ottawa Citizen
- chosen by most!

Local Representative — C. CROSS, Winchester, Phone 130

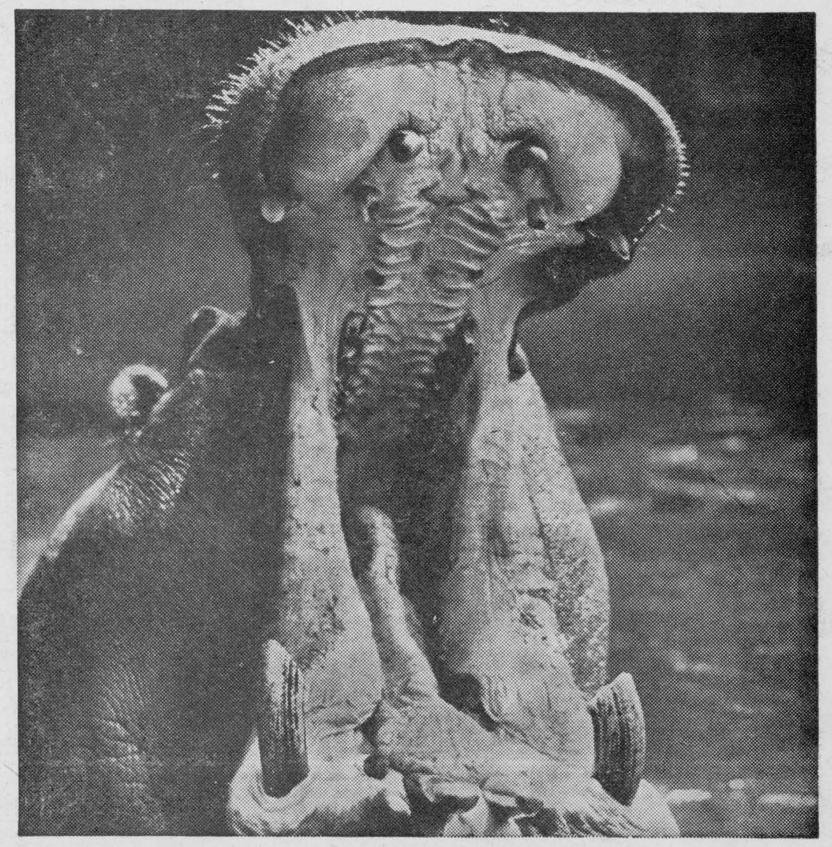

Face it, some things have to be imported!

But would a buffalo do as well? The trouble is that we Canadians import too much for our own good. We are, in fact, the world's greatest importers of manufactured goods.

Look at these figures which show the average yearly expenditure on imported manufactured goods for the people of four nations:
Canadians—$235 per person. Americans—$35 per person. British—$75 per person. West Germans—$60 per person.

If each of us reduced our import buying by just $100 and diverted that money to the purchase of Canadian products, the province of Ontario would gain 600,000,000 vital dollars which would help provide 60,000 new jobs!

Every consumer should satisfy himself that there is no Canadian equivalent before he reaches out his hand for an imported product. By becoming "label conscious," he will probably find that often habit has led him to the imported product. The Canadian product, alongside, may be just as good. Buy that, and help create the 60,000 jobs that Ontario needs for the prosperity of all its people.

MORE OPPORTUNITY
The symbol of progress and opportunity for the people and industries of Ontario.

GOVERNMENT OF ONTARIO • TRADE CRUSADE

Christmas Wonderland of Gifts



at your SANTA CLAUS STORE



Santa came down our chimney with a big, bountiful load of great gifts for one and all! Come in and explore our Christmas wonderland for the happiest solutions to all your present problems!

Gift Tips!

Motorola
Transistor Radio
in leather case
$49.50 up

Odd Pieces
LUGGAGE
1/3 Off

Ronson Beauty Trio
Hair Dryer
$29.95

Nylon Freize
2-pce Chesterfield
$229.00

4-Drawer
Walnut Desks
$27.95
7-Drawer $39.95

Plate Glass
MIRRORS
$15.95

SAVINGS ON THESE HOME GIFTS

Ceramic Ash Trays	$ 2.75	Frigidaire Range	$139.00
Recliner Chairs	$139.00	Hoover Polishers	$ 28.88
Chrome Smokers	$10.50	EUREKA Vaccum Cleaners	$129.95
Tie-Bar Mirrors	$ 7.95	Coffee Tables	from $10.95
Wal.-Brass Smokers	$ 7.95		
Kroehler Rockers	$49.00		
Hassocks	$3.95 to $10.50		
Decorator Cushions	$ 2.79		
Gossip Bench	$15.95		
Electric Coffee Maker Reg. $16.95	$10.88		
Towel Sets	$ 2.29		
Jardinere & Brass Stand	$ 7.50	Frigidaire Clothes Dryer	$240.00
Corduroy Cushions	$ 2.49	Swivel Rockers	$ 44.95

LAMPS...

TABLE LAMPS	$ 6.50
MATCHING FLOOR LAMP	$ 9.95
OTHER TABLE LAMPS	$ 8.95
PIN-UP LAMPS	$ 5.95
DESK LAMPS	$ 5.95
BOUDOIR LAMPS	$ 4.95
POLE LAMPS	$16.50

Shampoo Polishers	$ 48.88		
Medicine Cabinets	$ 7.50	FULL LENGTH Mirrors	$3.98 & $10.95
Arborite Book Case	$29.95	Clothes Hampers	$ 9.95
Framed Mirrors	$23.95	Clock Radios	$39.95
Snack Tables	$14.95	Stacking Stools	$12.50
El. Knife Sharpeners	$17.95	Electric Blankets	$24.95

GIFTS GIFTS gifts FOR EVERYONE

MOM
G.S.W. Electric Kettles Reg. $11.95 $6.88
Electric Fry Pan Reg. $19.95 $12.88

Luggage for DAD
GLADSTONE - - $24.95
BERKLEY BAG - - $22.50

TEENAGER
Portable TRANSISTOR RADIOS
$19.95 to $74.95

The KIDDIES
TRICYCLES, DOLL CARRIAGES
FIRE TRUCKS, PLAY SETS,
TV CHAIRS and many many others

CLAIRTONE the ultimate in stereophonic . . .

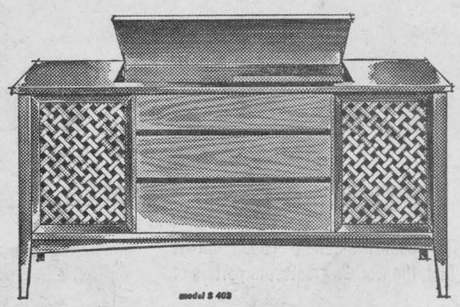

The Princess

- Smartly Styled Cabinet
- AF - FM Radio
- 5 knobs, 12 push buttons for extra fine tuning and a variety of uses for TV, Tape, Phono, Stereo, etc.
- Six speakers including two 11-inch Woofers and four Tweeters exclusively manufactured by Clairtone for the ultimate in listening pleasure.
- Exclusive new opening device
- Automatic shut-off after last record.
- Edge lit, logging scale dial
- Auxiliary speaker sockets for remote stereo outlets
- Diamond stylus.
- One year warranty on parts and 90 days on labour
- Electronic balance indicator for easy visual balance of speaker output.
- "The Princess" is equipped with a socket for stereo earphones - silent listening.
- Available in hand rubbed, oiled walnut or mahogany, 58 inches long, 19 inches deep, 28¼ inches high.

$549.95

VICE & CRAIG

Phone 13 WINCHESTER **Phone Zenith 72900**

Lucky Purchase Event

For Each $5.00 Purchase or for Each $5.00 paid on your convenient Credit Account at our store, the customer receives a ticket good on Weekly Draw and also on the Grand Draw — A DINETTE SUITE — to be made on Christmas Eve.

We also give "Lucky Dollar" Draw Tickets

Williamsburg District News . . .

Williamsburg

Mr. Glen Becker, of Toronto, spent Tuesday at the home of Mr. and Mrs. Claude Casselman.

Everyone is reminded that Santa Claus will be at the Christmas Tree this Saturday at 3 p.m.

Newlyweds Feted

A reception to honour Mr. and Mrs. Ross Carr of Smiths Falls was held recently at the home of the bride. Mrs. Carr was the former Eileen Barkley, daughter of Mrs. Roy Barkley and the late Mr. Barkley of Williamsburg, and Mr. Carr is a son of the late Mr. and Mrs. Thomas Carr, Smiths Falls. They were married at the home of the bride on November 24th by Rev. A. C. Blackwell. The couple were attended by Mrs Allan MacKenzie of Chesterville, sister of the bride, and Calvin Carr, of Smiths Falls, brother of the groom

At the reception, attended by friends and relatives, the couple were called forward and an appropriate address was read by Mrs. Arnold Barkley. They were presented with a swivel rocker on behalf of the community, as well as several other gitfs.

Mrs. Carr replied, thanking all present and invited all to visit them at their home in Smiths Falls.

"Christmas" Theme At W.I. Meeting

The Christmas theme of joy and good fellowship reigned supreme at the December "Christmas Party" meeting of Williamsburg Women's Institute.

Mrs. Guy Strader presided, assisted by Mrs. Ralph Casselman, and roll call was answered with a gift to Glen-Stor-Dun Lodge.

Mrs. Donald Hess gave a splendid report on the 47th Ottawa Area Convention. Mrs. Hess was appointed curator for the Tweedsmuir History Book.

Mrs. Strader welcomed the visitors and wished everyone a Merry Christmas and a Happy New Year.

The conveners of the meeting, Mrs. W. Adam and Mrs. Doris Hill, took charge. Mrs. Hill conducted a contest, "Who Am I." Winners were Miss Ann Algire and Mrs. Emerson Herriman.

Mrs. M. W. Locke made a presentation of the Blanche Locke Trophy to Miss Rhona Pinkus, winner of the speaking contest held at Morrisburg. Mrs. Locke remarked that it was the fourth time she had the pleasure to present the trophy to a pupil of the Williamsburg Public School.

Mrs. Adam conducted a humorous contest between the Junior and the older girls, with the juniors emerging as winners.

Miss Ann Algire played two piano selections, and the Adams' sisters with Mrs. Maefred Merkley at the piano sang "Christmas Snow Flakes." A film, Christmas In The Arts," was presented by Messrs. Adam and Blackwell.

A delicious lunch was served by the committee in charge, and a vote of thanks was voiced by Mrs. M. W. Locke.

Mission Band Christmas Party

The Mission Band of Williamsburg United Church held its Christmas Party recently. Twenty-six children were present to take part in decorating a tree, play games and contests.

The worship service was conducted by Hugh Garlough, Elizabeth Locke and Douglas Millar. Rev. and Mrs. Adam were present.

Lunch was served by Mrs. John McIntosh and Mrs. Russell Millar who are in charge of the Mission Band.

Winchester Springs

Mr. and Mrs. Jay Bailey, Winchester, had dinner on Monday with Mr. and Mrs. Jas. Herriman.

Mrs. G. L. Barclay, Williamsburg, and Mr. and Mrs. Arthur Johnston and Sidney, of Dixon's Corners, had supper Sunday with Mrs. T. J. Keyes.

Mrs. Orren Casselman spent Friday afternoon with Mr. and Mrs. Arnold Casselman.

Mr. and Mrs. Arnold Casselman and Jo-Anne spent Wednesday with Mr. and Mrs. Eardley Coleman and family at Dundela.

U.C.W. Holds Christmas Meeting

The United Church Women held their Christmas meeting last Thursday evening and opened with a poem by the president.

The December group, Mrs. Graham Casselman, Mrs. Lloyd Allison and Mrs. Denzil Robinson, had charge of the devotions. Mrs. Allison gave a reading and offered prayer. Scripture was read by Mrs. Casselman, and a reading, "Can You Keep Christmas?" was given by Mrs. Allison. Mrs. Casselman also read a story, "The Red Silk Dress," dealing with the life of a Polish girl spending her first Christmas in Canada.

Roll call was answered by 20 members, each presenting a gift for the Glen-Stor-Dun Lodge in Cornwall. The Dime calendars were brought in, and the supply secretary reported having sent a 70-lb. bale for overseas relief, besides the regular bale. Mrs. Cecil McIntosh and Mrs. Arnold Casselman gave reports of the Fall Rally at Williamsburg.

The study on "The Strength of the Nation" was given by Mrs. Denzil Robinson. Some discussion followed and it was decided all should be more interested in the elections held for the leaders in the surrounding district.

The meeting closed with prayer and a dainty lunch was served.

Brinston

Mr. and Mrs. Oliver Gallinger, of Gallingertown, were the guests of Mr. and Mrs. Fred Dafoe on Sunday.

Mr. and Mrs. Robert Stephenson and children and Mr. and Mrs. Fred Dafoe were guests of Mr. and Mrs. Raymnod Dafoe of Ingleside last Tuesday evening.

Mrs. Robert Stephenson, Mrs. Fred Dafoe and Mrs. Carl Cooper spent Friday in Cornwall.

Mr. and Mrs. Dwayne Kirker moved into Mr. Paul Lennox's house.

Mr. and Mrs. Douglas Reynolds have taken up residence in Mr. and Mrs. Robert Stephenson's cottage.

Colquhoun

Mrs. Kenneth Hummel was an overnight guest of Mrs. Gladys Hummel, Chesterville.

Mr. Wilson Colquhoun, of Perth, visited his parents recently.

Mr. and Mrs. Ronald Diguer, of Ottawa, were recent guests of Mr. and Mrs. Gerald Gallinger.

Miss Elaine Kyle, of Cornwall, visited her parents over the weekend.

Mr. and Mrs. Dalton Hummel and girls, of Morrisburg, were Sunday tea guests of Mr. and Mrs. K. Hummel.

Mr. and Mrs. John Grandaw were recent guests of Mr. and Mrs. L. Gallinger.

Vernon News . . .

Sympathy is extended to Mrs. Howard Glen and her daughter, Anne, in the loss of a husband and father, the late Howard Glen. Sympathy is also extended to the family of the late Mrs. W. J. Porteous who passed away Saturday evening after a long illness.

There were good attendances on both Monday and Friday evenings in Club 31 Hall when members of the Club sponsored a Bingo and a record hop.

Members of Vernon Women's Institute met at the home of Mrs. Stuart Dalgleish and held their Christmas meeting. There was a good attendance. Gifts were exchanged and a social evening spent.

Mr. Jeffrey Porteous spent a couple of days last week in the Winchester hospital having his tonsils removed.

Metcalfe and District Lions Club held Ladies' Night last Wednesday in the Lions Den at Metcalfe with nearly 100 per cent. in attendance. The ladies were each presented with a china cup and saucer. Following the supper, catered to by the ladies from Greeley, a social time was enjoyed.

Mr. D. R. McDonald is still a patient in the hospital at Winchester. All wish him well and home soon.

Mr. John Waudby is back in the Civic Hospital having bone grafted in his arm which will then be put in a cast again. All will wish him the best.

Mrs. Gord. Reoch Hostess To C G I T Christmas Party

The Vernon C.G.I.T. group held its Christmas party on Friday evening at the home of Mrs. Gordon Reoch.

The president, Leona Cameron, welcomed the Explorer group and other guests. Donna Jean Patterson read "The Symbols of Christmas." Karen and Marjorie McDiarmid and Glenda Stewart conducted the worship service, and Bonnie McNaughton read a Christmas story. Members of the group presented a play, "At Home At Christmas Eve." Carols were sung, games played and gifts were presented by Santa Claus.

Lunch was served by the committee in charge.

Full Line Of . . .
CHOCOLATES - COOKIES
TOYS - NOVELTIES
Cash in empty bottles for soft drinks
—Open Until 1:00 p.m.—
Lougheed's Lunch
VERNON ONT.


THRIFTY GIFT TIPS at Canadian Tire

SLEIGHS
TRICYCLES
SEAT COVERS
FLOOR MATS
KEY CHAINS
BLANKETS
FISHING RODS
TOBOGGANS
BICYCLES
CUSHIONS
HAIR DRYERS
TRAVEL IRON
CLOCKS
WAGONS

ELECTRIC TEA KETTLE
HOCKEY GAMES
SKIING EQUIPMENT
BOAT ACCESSORIES
HUNTING EQUIPMENT
THERMOS BOTTLES
CAR ACCESSORIES
ELECTRIC FRY PANS
ELECTRIC TOASTERS
HOT DOG COOKER
VACUUM CLEANER
COFFEE PERCOLATOR

• AND A WIDE VARIETY OF CHRISTMAS LIGHTS AND DECORATIONS

YOU'LL SCORE SAVINGS
CANADIAN TIRE CORP'N
DAOUST LALONDE APPROVED
HOCKEY OUTFIT
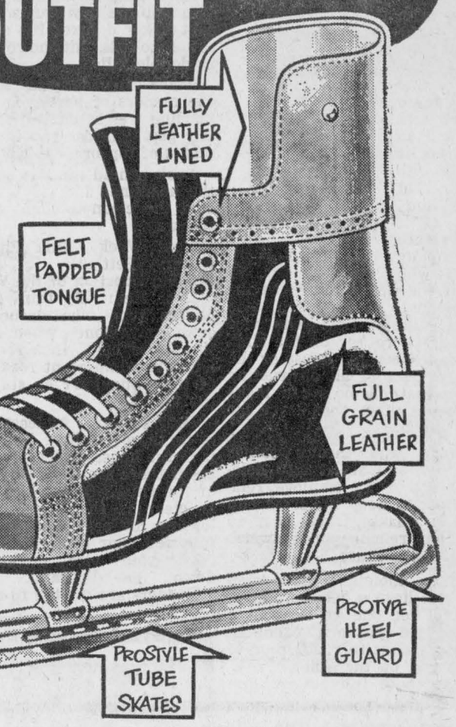

Features demanded by top league scorers are built into this special "Daoust - Lalonde" Outfit, savings priced — at Canadian Tire.
The shoemaker's skill has incorporated stamina, comfort and protection to match the speed and performance of the precision-fitted Daoust blades.
. . . This pro-style outfit is recommended for fast action forward — or hard-checking defensive play —
SIZES 5 TO 13
14.99 PAIR
BE SURE TO CHECK THE HIGHLIGHTS OF THIS PLAY-MAKER OUTFIT, SHOWN ABOVE —
Two-tone grain leather uppers; leather lined; built-in tendon-guards; sturdy leather soles; full padded felt tongue; armored box toe. Mated to riveted tempered steel blade Tube Skates, with approved National Hockey League heel protectors.

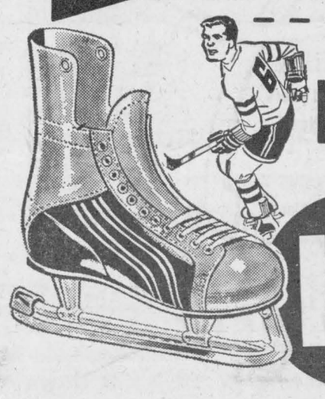
MASTERCRAFT EXTRA SPECIAL
HOCKEY OUTFIT
11.98 PAIR
Maybe you won't get a million dollar deal from the Chicago Black Hawks — but you'll sure skate like a million on this "Bauer-built" Outfit. FEATURES — Two-tone, select leather Shoe, Armored toe cap, Built-in reinforced tendon guard and padded ankle protector; Waterproof Sole; Padded Tongue; Leather inner lining. Riveted to Silver-Arrow Skates with approved blade protector.
Men's sizes—4 to 12. PAIR 11.98

CANADIAN TIRE CORP'N

TOOLS for the handy man!

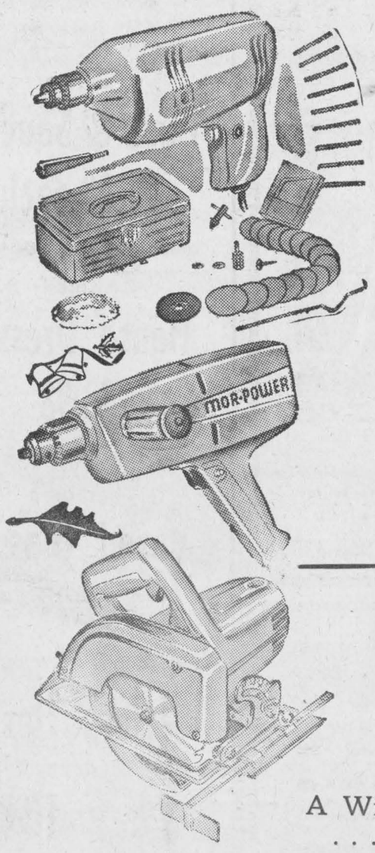

TOP VALUE —
DRILL KIT
Take the "chore" out of many home-shop projects! Drill has 30% more working torque than comparable models. Full 2-amp. universal motor. Dynamically balanced for quiet operation and long life.
LOOK WHAT'S INCLUDED: Drill with removable side handle, no-load speed 2,000 rpm. Set of 9 drill bits. Paint mixer, Rubber backing pad, Lambswool buffer, 6-piece arbor set, 15 assorted sanding discs, 6-ft. cord and plug and metal tool box. An exceptional value.
44 Piece Drill Set ONLY 17.98
2-Speed — ¼" and ½" Combination DRILL 41.95
Use in wood, plastic, etc., also in concrete, steel, angle iron. Perfectly balanced, vibration-free performance. Long service life, Precision-cut alloy steel gears, lock-type trigger switch, internal fan. Capacity: ½" in steel, 1" in hardwood. With cord and plug.
TERMS TO SUIT YOUR BUDGET
6" Comb. Blade Portable Saw 29.95
General-purpose . . . for home and shop use. Sturdy, lightweight. TRU-GUIDE features ensures accurate cutting, safeguards against binding or jamming in the wood. Easy-grip handle, trigger switch. 5-amp. rated universal motor. No-load speed 3,200 rpm. — full-load speed 2,000 rpm. Depth of cut 1⅞" at 90°; 1½" at 45°. 6-ft. cord and plug included.
A Wide Selection of POWER TOOLS . . . for the FAMILY HANDYMAN

MEN'S DAOUST LALONDE
HOCKEY OUTFIT

YOUR "ALL-STARS" SELECTION— Two-tone Grain Leather Boots; Kipleather lined; Armored Toe; Formed, padded leather Tongue; Leather Insole; McKay Welt Leather Sole; Reinforced Tendon Guards; Extended Counter for added support. Riveted to Senior Tube Skates with NHL-approved Heel Guards.
Men's sizes — 6 to 13. PAIR 16.99
16.99 PAIR

PRO-STYLED . . . . FOR LEAGUE ACTION
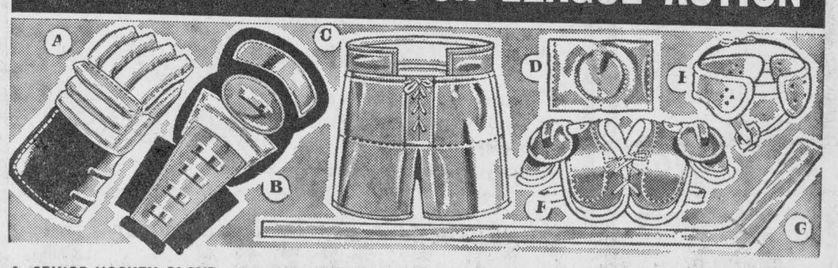

A. SENIOR HOCKEY GLOVE
Mastercraft Senior Glove — Suntan leather palm, fingers, black fabrikoid cuff, 3 padded wrist rolls. Foam-padded thumb. 14" overall. Pair 6.98
BOY'S HOCKEY GLOVE
Mastercraft Boy's Glove — Pro team colors. Leather palm, fingers; fabrikoid cuff 12". Up to 13-years-old. Leafs or Canadiens colors. Pair 4.88
ADULTS HOCKEY GLOVE
Mastercraft Senior Glove — All-bronze cowhide. 4 leather rolls plus thumb roll. Armour cuff, molded thumb, pre-curved fingers. 14" overall. Pair, only 9.39
B. SUPER SHIN PAD
Polyethylene face and cap; leather covering. Thick felt backing; wide side wings. 2 padded rolls at knee. 20½". Pair 5.29
MASTERCRAFT MEN'S SHIN PAD
Poly plastic with thick felt backing and wings. Padded roll below knee. 18¾". Pair 4.19
C. SENIOR HOCKEY PANT
DeLuxe Quality. Extra-thick polyethylene kidney and back pads. Even sizes 32 to 44" waist. Red or Blue. 6.69
Boy's pants — Red or Blue cotton drill with White stripes. 26-36" waist. 3.39
D. BOY'S ELBOW PAD
Rubber protecting caps, fabrikoid covering. 7" long. Up to 15 yrs. Pair 1.69
E. BOY'S HOCKEY HELMET
Unbreakable polyethylene in popular blue and white. Felt lined; adjustable chin strap. Up to 10 yrs. 2.49
F. YOUTHS' SHOULDER PAD
Moulded fibre; lined with thick padding. Laced at front and back. 12 to 16 yrs. 4.29
ALL-FIBRE SHOULDER PAD
Gives complete protection to collarbone and shoulders. Thickly padded lining for top comfort and protection. 6.69
G. HARDWOOD HOCKEY STICKS
Crafted from selected clear-grained hardwoods. 'Junveniles', 'Juniors' and 'Seniors'. From .45 to 2.45


8.99 Our Lowest-priced, Fully Automatic POP-UP TOASTER
9.98 3-speed Practical and Powerful Elec. HAND MIXER
21.98 At the top of Every Girl's Christmas List HAIR DRYER

Associate CTC Store
CANADIAN TIRE CORP'N
W. P. Henophy Ltd.
Phone KI 3-2845 - WILLIAMSBURG

Ken Watson's CURLING

The Third Man Can Never Nap

By KEN WATSON

Will you skips step aside today and make way for the third man? There should be a law against recording team victories in the name of the skip of the rink. The third man sets up conquests, so this column is dedicated to him and what makes him click!



Ken. Watson

Skips are like company presidents who ladle out the heavy duties to the vice presidents so they can keep their own desks tidy. The vice skip is the chore boy on the rink. His job is to keep the house or the front yard clear of all obstructing debris so that his boss can make a few simple shots, then leave for an early lunch.

The man who throws stones number five and six is also delegated to act as an employe relations officer to keep the front end laborers in a happy frame of mind so that they remain willing workers loyal to the cause.

In reality, though, a good skip and his vice have a deep and abiding respect for one another. Both are good ice readers, excellent strategists and neither attempts to force his will on the other.

They are both fully aware that each must play the shot in which he has confidence. A wise skip will give his third man the right to decide his own play once alternatives have been discussed. In so doing, he subordinates his pride to the best interests of team play and builds the confidence of his third.

THE "GIBRALTORS"

Good clean-up men are the "Gibraltors" of name rinks. As capable mates, they seldom leave the house when the skip's stone is on its way. They main on the bridge to watch direction and exhort the sweepers. Above all, they are alert to rolls and wicks. They are quick to anticipate a raise or combination shot.

Finally, and even more important, they are poised and ready to sweep an opposing stone from the rings for nothing is more discouraging to team morale than when the stones in or in front of the rings start moving and a lethargic third man is caught napping.

As a clean-up man, a first class vice skip has few equals. He is the shot-maker deluxe. His specialities are take-outs, hit-and-roll as well as double kills.

Razor-sharp accuracy in clipping the corners of partial freezes, and hairline weight control for squeezing past guards, are the requirements of top brass thirds today.

Look behind the skip who makes the headlines and you will usually find the clean-up man who paved the way.

Next Week: Rink Piping Controversy Settled!

Curling Question of the Week

Dear Ken: My third is the excitable type who dashes out to sweep my stones when he thinks they need help. In a recent game I lost two important rocks because of this. Shouldn't he stay back at the tee-line?

Dear Boiling: At least your vice is in there pitching but his place is in the house directing the sweepers if there are any stones in front of the rings. Only when the front is clear is there an excuse for leaving his post. However, if you followed your own rocks to direct play, your vice might simmer down. (See diagram).

Readers are invited to mail their questions to Ken Watson, care of this newspaper. Questions should be limited to not more than 50 words.

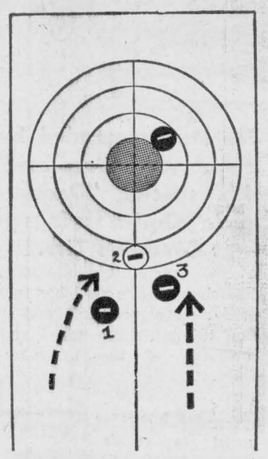

When playing any shot involving raises, getting past guards or draws around guards, the third or skip should remain on the tee-line to direct sweeping.

Announce Winners Of Fire Department Christmas Draw

Winchester Fire Department's annual Christmas Cheer draw has realized a tidy sum for the benefit fund of the department. Winners of the draw held recently were: Mac Anderson of Iroquois, John Hehir, Chesterville, and K. Smail, City View, Ottawa.



SEASON'S GREETINGS

Perso Cleaners

Ross McConnell, Driver

MORRISBURG

SAVE

ON THESE

FOOD SPECIALS

Ice Wafers, pkg.	35c
Kernel Corn, 2-lb. bags	45c
Christmas Mix Hard Candy, lb.	35c
Margarine, Tulip or Delmar	2 - 49c
Frozen Orange Juice, 6-oz.	5 - 99c
Emperor Grapes	2 lbs. 39c
Lemon Juice, 6-oz. tin	2 for 27c
Mince Meat (with rum)	2 lbs. 53c
Cranberries	2 lbs. 69c
Hothouse Tomatoes, lb.	39c
Cucumbers	2 for 29c
Large Celery, (24's)	29c

MEATS

Spare Ribs, lb.	45c
Round, Sirloin, T-Bone Steak,	69c
Sliced Slab Bacon, lb.	63c
Bologna, lb.	35c
Wieners, (bulk), lb.	45c
Hamburg, lb.	39c
Homemade Sausages, lb.	39c
Turkeys, 22-lb. avg., Half or Whole	42c lb.

(Free Storage till New Year's)

MacPherson & Summers

COLD STORAGE Ph. 253

EAST END MARKET Ph. 80

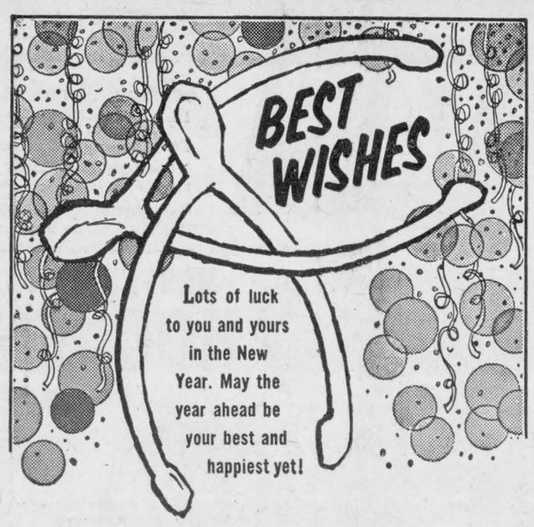

H. W. ALGATE

Optometrist Ottawa



May the joyous spirit of the season lift your heart . . . brighten your life . . . and be with you for a long time to come.

Our heartfelt gratitude for your kind friendship and patronage during the year

GEO. LANTHIER & FILS LIMITEE

Complete line of Bread and Pastry. ALEXANDRIA, ONT.



Best wishes of the season to all of you whose friendship and patronage we value so highly. Here's hoping your holiday joys are sweeter than candy and much more enduring!

MAYNARD CINNAMON

Sun Life Assurance Company of Canada

Winchester

BOWLING

WINCHESTER

Archie Rice was top bowler for the Fireside group on Monday evening with singles of 183, 278 and 230 to cross 691. Stan Black had 600-267, Robert Geggie 587-227, Jack Hatcher 570-231, Lloyd LaPorte 583-245.

Marion Finniss led the ladies of the Community League with a triple of 628 with 168, 205 and 255 singles. Myrna Wilson had 568-196, Freda Armstrong 500-206. Dalt Kenney was high man with 250, 290 and 276 to cross 816. Dennis Wyatt had 753-340, Gordon McDonald 711-275, Ray Miller 674-243.

In the Wednesday night Happy Gang Carrie Isaac was on top with a cross of 644 with 171, 328 and 145 singles. Florence Helmer had 577-212, Margaret Dalgleish 528-207.

Mary Hanson led the ladies from Williamsburg with singles of 185-191 and 129 to cross 505. Joan Casselman had 486-185, Gladys Hess 463-169. Bob McIntosh was top man with a triple of 580 with 224, 191 and 165 singles. Doug. Casselman had 574-218, Rae Casselman 564-214.

Mabel Ogden was top bowler for the Glamour Girls with 233, 171 and 258 to cross 662. Janice Morrow had 652-287, Phyllis Henderson 617-233, Dale Casselman 607-255, Marge Chamberlain 590-238, Lillian Armstrong 584-220. Joy Still rolled a 207, Donna Kenney 218, Claudette Newbury 201, Joyce Angus 211.

Hockey Club Names Officers

Winchester Hockey Club elected a new slate of officers at the annual meeting held this week.

On a motion of James Helmer and Elzeon Raistrick Basil Dawley was elected president. James Van-Bridger was elected vice president; treasurer, Adam Meek, and the secretary-treasurer is Keith Carkner. Motion that these positions be filled by the above mentioned men was made by Joel Steele and Howard Biccum.

The new executive immediately sent out a call for volunteer help to direct the hockey affairs in Winchester this year. Help is especially needed for the Pee Wee group, as well as in the officiating department.

Providing the weather is right, it is expected that there will be some hockey activity at the Community Centre during the Christmas holidays.

Persons wishing to help should contact any member of the executive. More than 100 young boys are registered for the coming season which should see plenty of organized activity.



Best wishes of the festive season from all of us to everyone, everywhere!

HUTCHINSON FUELS

Phone 4 Winchester



Once more the Christmas message is renewed in our hearts. May the spirit-lifting joys of the season be yours.

JOHNSTON Motor Sales (Kemptville) LIMITED

Kemptville, Ontario Phone 258-3403



The Holiday Season's here! We're hoping it brings you Good luck and good cheer!

DIXON'S Allied Food Market

LLOYD AND LORNA DIXON

Phone 12 or 24 WINCHESTER

Coming Events

CHRISTMAS EVE CANDLELIGHT SERVICE AT HALLVILLE

A Candlelight Service from 11.00 p.m. until Midnight is being held in Hallville United Church on December 24th. A warm invitation is extended to all members and adherents of the churches in the surrounding communities to join with the Hallville-Inkerman pastoral charge in preparation of the joyous occasion of Christmas, at this special Christmas Eve Service. 31-32p

BROOMBALL NOTICE!

All persons or teams wishing to enter in the 1962-63 Broomball League for North Dundas please be present or have a delegate from your team present at a meeting to be held in the South Mountain Rink House this Friday, December 21st, at 8.00 p.m.

32p Mac Ellis, Secretary.

Greetings . . .

It is with great joy that Christians see the fulfilment of the prophecy of nineteen hundred years ago: "Peace on earth among men of good will." The new world society are enjoying that peace and point the way for all the meek who put their trust in Jehovah God and His Son Christ Jesus.

We take this opportunity to wish everyone a Very Happy and Prosperous New Year with greater love and understanding of our Creator and of our neighbour.

MacPHERSON and SUMMERS

WINCHESTER

PUBLIC RECEPTION

A Public Reception will be held in honour of Mr. and Mrs. Bill Casselman in the Orange Hall, Winchester Springs, on Friday evening, December 21st. Everyone welcome. Ladies please bring lunch. 32c

CURLING CLUB CHRISTMAS PARTY

Winchester Curling Club will hold its Christmas Party on Saturday, December 22nd, at 8 p.m. The evening will consist of entertainment, dancing and fun for all. Lunch will be served. Ladies please bring sandwiches. 32c

Greetings . . .

We wish to thank our many customers and friends for their patronage during the past year and to wish everyone A MERRY CHRISTMAS and A PROSPEROUS and HAPPY NEW YEAR.

Jack Morrison's Esso Service

Radiator Repairs

Phone 100R22 METCALFE



Best wishes for the happiest of holiday seasons. Our sincere gratitude for the privilege of serving you.

Crowder Insurance Agency

PHONE 50 SOUTH MOUNTAIN, ONT.



LAST MINUTE

GIFT Suggestions

AT

ARMSTRONG'S

BOXED Cups & Saucers $1.00 each	Ladies' - Men's - Childrens' Gift Sets 50c to $3.50	LARGE PLASTIC Race Cars $2.98
LADIES' House Dresses $3.98	GIRLS' and BOYS' Gloves & Mitts 79c to $2.49	BOYS' SWEATERS $1.98 to $6.95
SET OF 8 Boxed Glasses $2.29	LADIES' BAN-LON SWEATERS PULLOVERS ..... $3.98 CARDIGANS ..... $4.98 Sizes 10 to 20	Jigsaw Puzzles and Games 29c to 98c
Boys' Ties BOXED 79c and 98c	CHRISTMAS Table Covers 49c to $1.79	Boys' Shirts Checks and Plaids $1.98 and $2.98 Sizes 8 to 16
BOYS' and GIRLS' Reading Books 75c	Boxed CHOCOLATES 79c to $3.50	Paint - Number Sets $1.49 each

- *Christmas Decorations for your home and for your tree*
- *Large assortment of Christmas Candy*
- *Good selection of Girls' and Ladies' Lingerie*
- *A good selection of Costume Jewellery*
- *Last week to get your coupon on the Dollar Doll*

ARMSTRONG'S VARIETY STORE

PHONE 16 - WINCHESTER