WINCHESTER PRESS

VOL. 77. No. 49. WINCHESTER, ONTARIO, THURSDAY, APRIL 15th, 1965. PRICE 10 CENTS

Important Meeting Will Decide COC Fate

With a spark of life still glowing, a concentrated attempt will be made to make the spark that keeps the Winchester Chamber of Commerce in existence to ignite and burst into a flame. The long dormant organization has in years past played a very active and productive role in the development of the community. Over a period of a few years this leading role has deteriorated to almost a complete lack of action and a lack of interest among members.

With a goal of an active, cooperative, and productive Chamber foremost, a meeting has been called in the Council Chambers on Monday, April 26th, at 8.00 p.m. The meeting will be an open forum to hear ideas, requests, and grievances and any other such business. During the meeting a nominating committee will be named. This committee will have the responsibility of presenting a slate of officers that will grasp the situation and take it firmly in hand and rebuild the Chamber into a close-knit organization.

For such an important business group to remain inactive has been termed as "disgraceful" and to get it active again as "imperative." In recent months the only action taken by the Chamber has come at Yuletide when decorations have been erected and a Santa Claus parade organized. Last year, even this event was a rushed project with only a handful of merchants taking an active interest and contributing to the affair.

Many matters that could benefit from collective discussion and decision, such as parking problems, store hours, holidays, advertising and special events have been of late ignored. Many feel that the Chamber, if it gains the proper leadership and an enthusiastic membership, can regain its position of prominence and take its rightful place in the communty.

Members and interested parties should make every effort to attend this vital meeting in the Council Chambers on Monday, April 26, at 8.00.



Cutting The Ribbon

As the gold plated scissors cut through the traditional red ribbon F. M. Cass declared officially open MacIntosh's Television and Appliances Store. Opening of the new business in centre town Winchester climaxed several weeks of work that had given the building a complete new face, inside and out.

Guests at the opening and Open House were welcomed by Master of Ceremonies for the evening, Reg. Workman. He made brief comments on the long history of the MacIntosh name in Winchester business circles, expressed his confidence in the future of the particular business and the entire Winchester business community, and congratulated the owners on their new business venture.

Introduced to the audience that crowded the Main Street store were members of the official party: owners Mr. and Mrs. Harvey MacIntosh, Mr. and Mrs. Allan MacIntosh, Rev. W. L. Thomas, Grenville-Dundas M.P.P. Fred M Cass, Winchester Reeve G. H. Reynolds, and Miss Winchester, Sharon Holmes, as well as special guests from Admiral Corporation and Keyes Supply.

Following a dedication prayer by Rev. Mr. Thomas, F. M. Cass expressed his good wishes and cut the ribbon.

In the above photo F. M. Cass has just cut the red ribbon to open the new appliance store. From left to right are Rev. W. L. Thomas, Reeve G. H. Reynolds, Miss Winchester Sharon Holmes. To the right of the photo three generations of MacIntosh's look on. Visible in the photo are Mr. and Mrs. Allan MacIntosh and Chris. MacIntosh. Holding the extreme ends of the ribbon were Mr. and Mrs. Harvey MacIntosh.
—Press Staff Photo.

For O.T.H.S.

Council Approves School Expansion

An ever increasing demand on the secondary school facilities in the area has prompted yet another High School board to prepare for expansion. Osgoode Township High School Board has received tentative approval from the Department of Education and the Township Council for an addition and alterations to the present building to cost $351,000.

Estimated cost of the addition and connected alterations to the existing structure will be $351,000. Debentures will be issued to cover the cost. Of the total amount, approximately $200,000 is eligible for a provincial grant amounting to 76% or approximately $150,000.

The new addition will include 3 classrooms, 1 commercial room, 1 home economics room and a double gymnasium. Alterations will provide for a staff room, guidance office, library and general office.

The secondary school population in the township now stands at 465 students and is increasing rapidly. As with schools across the province, even with the proposed addition facilities will be overcrowded in a very short time.

The Osgoode school has no provision for technical training and the Board has arranged to send technical students to North Dundas High School until such time as equivalent facilities can be provided at O. T. H. S. All secondary school students in Osgoode Township, no matter where they attend school, will be required to register at the Osgoode Township High School.

News of the expansion was released to the Press this week following closely on the announced proposal of a $800,000 21-room addition to the North Dundas District High School. NDDHS provides complete composite school education to 650 students at present, and this number will rise to 1,100 to 1,200 by 1970.

United Counties Present Record 1965 Budget

An additional $72,799 will be raised by municipal levy for the United Counties of Stormont, Dundas and Glengarry. The 1965 United Counties' budget presented last Thursday provides for a total expenditure of $2,900,661 of which $858,900 will be raised by municipal levy. The 1964 levy was $786,191, an increase of $35,405 over 1963.

The $858,990 will be levied on property valued at $54,231,533 in the counties. Remainder — or an estimated $2,041,671 will be borne by grants and revenue other than taxes. Greatest influence on the rising rate is the spiralling cost of road expenditures. Approximately one mill of the increase will go towards roads. $420,500 is set aside for road maintenance. This is the largest budgetary item.

The levy against roads and bridges will include $345,350 for maintenance and construction; $43,400 for winter works; and $31,750 as the counties' share in the Suburban Roads Commission.

DUNDAS LEVIES

Levied upon Dundas municipalities will be: Williamsburg township, $55,365; Winchester township, $48,976; Mountain township, $38,925; Matilda township, $52,645; Morrisburg Village will pay $40,907; Iroquois village, $39,477; Winchester village, $26,703; and Chesterville village, $27,785.

EXPENDITURES

An estimated cost of $62,600 for general government includes $25,000 for council fees and expenses; $27,100 for administration office salaries and expenses, and $10,500 for other puproses such as conventions, delegations, building maintenance and repair and insurance premiums.

Registry office expenditures will be $11,250. $84,880 will be spent for protection to persons and property. This can be broken down to read: $77,480 for the administration of justice; $1,400 to the Emergency Measures Organization, $1,000 for bounties, and $5,000 for weed control.

PUBLIC WELFARE

$110,300 set aside for public welfare includes $64,700 for child welfare, $7,500 for hospitalization, $18,500 for institutional care, $16,000 for the Glen-Stor-Dun Lodge chapel, $3,500 for institutional grants, and $1,000 for welfare grants.

Proposed renovations to the Counties' buildings in Cornwall call for expenditure of $16,500. Other expenditures include debt charges, $88,810; discount on county rates, $5,000; rebates to municipalities re tax cancellations, $1,000; agriculture grants, $11,500; reforestation, $2,000, and contributions to the Counties' Health Unit, $48,500.

Dundas County will contribute a total of $330,783.00 or the largest share to the counties' levy. Stormont will contribute $225,675, with Cornwall Township sending $65,734; Roxborough Township, $45,583; Finch Township, $41,105; Osnabruck Township, $65,561, and Finch village $7,692.

Glengarry will contribute $302,523. Of this Charlottenburg township will levy for $88,797; Lancaster township, $58,584; Lochiel Township, $53,837; Kenyon Township, $41,003; Lancaster village, $8,998; Alexandria town, $38,800, and Maxville village, $12,504.

IN DUNDAS

Howard Mellon New Head Federation Of Agriculture

At the annual meeting of the Dundas County Federation of Agriculture Howard Mellon was elected the new president for a two-year term, succeeding William McRoberts. The financial report of the Federation given at the meeting showed a balance of $540.26 at year's end.

Financially the report showed $2,267.86 received from the four townships and expenditurs of $2,486.67. The cash balance that resulted was the the $540 figure.

Other officers elected were vice president Arthur Milne, second vice president Bernard Brunt, secretary-treasurer Eric Casselman, and executive members Hugh Blaine, John Wells and Douglas Irvine. Appointed as Director at-Large were Orvil Guy, Allison Graham, Doug. Irvine and Martin Schneckenberger.

A panel under the leadership of Agricultural Representative Ed. Pearson discussed the position of the Federation of Agriculture in farm organizations. It was agreed the federation served a very useful purpose in bringing together directors of all county farm organizations to discuss their individual and common problems. Members of the panel were Orvil Guy, Doug. Irvine and Eric Casselman.

Ontario Concentrated Milk Producers president Orvil Guy lead a discussion on the report of the Ontario Milk Industry Inquiry Committee. He expressed his satisfaction with some of its recommendations.

Lloyd Dixon Elected Curling Club Pres.

Lloyd Dixon is the new president of the Winchester Curling Club. The election of officers at Tuesday evening's annual meeting brought in a new executive for the club that has just completed its first season in a new building.

Retiring president Ran Wylie presided over the meeting and expressed his pleasure with the financial state of the club. Treasurer C. Robinson informed members present that total revenue from all sources will go almost to an $8,000 figure and expenses will total about $5,500. Bills for the construction project still to be paid are few and only the bank loan remains to be paid off over a number of years. Prior to Tuesday's meeting the Ladies' Club turned over $2600 to the building fund account, which was gratefully received. Outside of the building fund there is a small balance in the club account to allow comfortable operation of the club over the closed season.

Membership fees will remain the same for the coming season: Men, $30.00; Ladies, $20.00; New members may curl for this amount, but all second year curlers must pay the initiation fee of $100 plus a $3.00 interest charge. This $3.00 fee also applies to all curlers who have not lent money to the club.

Important Spring dates for the curlers are the Rummage Sale on Thursday, Friday and Saturday, April 22, 23, 24, under the chairmanship of Hugh Eadie. The second date to note is the Banquet meeting in the Masonic Hall on May 8th at 7 p.m. when prizes for the year will be awarded.

Complete slate of officers elected were: President, Lloyd Dixon; past president, Ran Wylie; first vice president, Charles Anderson; second vice president, Wm. Lloyd; secretary, Murray Summers; treasurer, Hugh Eadie. New directors appointed were Ron Workman, Hugh Eadie, Max Boyd Lloyd Dixon and Glenn MacGregor. Members of the property committee are Sam Ault, Charles Anderson, Clark Curtis, Ron. Workman, C. R. Robinson, and Jack Rennison. Membership committte is composed of Ran Wylie, Reg. Workman, Jack Fulton, Harry McNeill, Glenn MacGregor, Elliott Rushton and Fay Shaver. Club auditors are C. R. Robinson and Jack Hatcher.

100 Club Guest CFL's Ray Boucher

What could prove to be one of the most interesting and entertaining meetings of the year is slated for members of the Winchester 100 Club this evening. Canadian Football League official Ray Boucher will be on hand and will undoubtedly have a few words about the game as it is seen through official eyes. Mr. Boucher should provide some excellent words of football wisdom and delve regularly into the lighter side of the sport.

A representative of the Eastern Ontario Development Association will also be on hand at the meeting to present an award for Citizen of the Year to a deserving recipient. Special guests at the meeting will be members of the Morrisburg Lions Club who have been invited by the 100 Club to sit in and enjoy the meeting and what follows.

Members are invited to attend this promising meeting to night at 7 p.m. in the Masonic Hall.

Milk Producers' Annual Banquet

With bright Irish wit, and a message that rang with words of wisdom, Rev. Horatio Todd instilled into the minds of guests at the annual banquet of the Winchestr Concentrated Milk Producers Association new meaning to the story of the Good Samaritan. Rev. Todd, with inflections of his Irish birth, made the filled Masonic Hall rollick with laughter and hush with intense listening as he wished for the return of the days when "a man's word was his bond."

Association president Ray uy presided over the gathering and briefly commented on the excellent turnout and large appetites that had been on display. Secretary Willis Robinson introduced the head table guests which included the executive and directors of the Local as well as Ontario representatives and Mrs. Jean Wadds. Mrs. F. M. Cass expressed the regret of her husband at not being able to attend the meeting.

Past president Keith Holmes, on behalf of the Local, called on Orvil Guy to accept a gift. Mr. Guy, a director of the Winchester group, is the president of the Ontario Milk Producers' Association. Mr. Guy thanked the group on behalf of his wife and himself for their kindness. Ken and Sam Ault of Ault Milk Products Limited were both introduced to the meeting and thanked for their support of the Association.

Ten people went home with door prizes donated by Ault Milk Products. Following the banquet the guests enjoyed dancing to an orchestra supplied by Ault Milk Products Ltd.

Officers of the Winchester local are: President, Ray Guy; past president, Keith Holmes; vice president, Delbert Link; secretary-treasurer, Willis Robinson; and directors George Corry, Orvil Guy, Woodrow Holmes and John Hughes; and fieldman Freeman Miller.



And The Winners Take The Cass

With their trophy in hand Mac MacGregor's team, that had just won the coveted Cass Trophy, have various facial expressions that probably indicate what their feelings were toward victory. From disbelief on the face of Ina Thompson, delight on the face of Winnie Rushton, contentment on the face of Mac MacGregor, and determination on the face of Charles Ault, to a happy gleam on the shining Cass Trophy that is held by the championship team.

It was a rough go to the winner's circle for the MacGregor quartette as they trailed in their final encounter against a team skpiped by Reg. Workman going into the tenth and final end. But the team shot and swept to perfection and came on strong to take three and a one-point victory.

Members of the runner-up team were Reg. Workman, Marg. Anderson, Murray Summers and Ann Sullivan. A large gallery watched the Trophy and Consolation rounds from the club rooms last Wednesday evening as the knock-out competition concluded.

The Cass was the final trophy to be awarded at the Winchester Curling Club this year. Play for the Cass concludes regular mixed curling and is regarded as the club's top award.—Press Staff Photo.

Dundas School For Retarded

A new school for Retarded Children will open in Winchester Springs soon. This announcement was the highlight of the meeting of the Dundas Association for Retarded Children. Dundas Elementary School Inspector H. O. Knapper revealed the decision of the school board to turn over the two-room school for this purpose.

A special board will be set up to administer and establish the school.

Association President Gordon W. Thom received the charter for the organization from Ontario secretary W. A. Kirk at North Dundas District High School last Wednesday evening.

Speaker for the evening was Dr. Harold Frank, superintendent of the Smiths Falls Hospital School. He spoke on "New Horizons for the Mentally Retarded."

WINCHESTER PRESS

WORKMAN BROS., Publishers

Established in the year 1888

Published Wednesday Afternoon Dated Thursday.

Subscription Rates: $3.00 per year in Canada; $4.50 per year in the U.S.A., payable in Advance.

Member of the Canadian Weekly Newspapers Association and the Ontario Weekly Newspapers Association

Guaranteed Circulation over 2600.

Advertising Rates on Request.

Authorized as Second Class Mail, Post Office Department, Ottawa.

Volume Seventy-Seven. Thursday, April 15th, 1965.

Biggest Circulation In Town

Publishers and editors of weekly newspapers serving the smaller communities and contiguous areas in the rural townships have been examining their selling methods. As good businessmen, they are not satisfied with the results they are achieving.

At one convention there was a professor from Indiana who had a great deal to do with selling space for a large number of weeklies in a midwestern state. His sales argument for these weeklies was that in their communities they had the biggest circulation. Reader's Digest, for instance, boasts that it has the biggest circulation in the world. But, rarely, if ever, has it a larger circulation than the local weekly or semi-weekly newspaper in its own community.

Years ago the late Louis Blake Duff, who had passed from being a weekly publisher to the financial business, was wont to say that the weekly publisher had a monopoly of interest in his own community that no city competitor could possibly take away. There are a few areas where weekly or semi-weekly, and the local paper, therefore, has an exclusive franchise, unwritten and unofficial, to serve the home folks.

Ken Patrige, the president of the Canadian Weekly Newspapers Association, said something of the same in his annual address at the Ottawa meeting of the association's directors. Mr. Patrige, a monument to his adopted community of Camrose, Alberta, was reminding his fellow publishers that the local newspapers are a force in the community. Most of these papers are successful; some of them even without the aid of a prosperous job printing business. But, the fact is that they could be more prosperous and successful if the owners had enough time away from the shop and other non-selling activities.

When the learned professor was selling advertising for small midwestern newspapers, he did so as a group effort. General selling for a small paper would not be successful if it were not co-operative. This has been demonstrated many times in the daily field, especially where there is group ownership of publications.

Selling national advertising for small newspapers is not easy. Yet it is true that the general use of the weekly newspapers throughout Canada would give advertisers a healthy and rewarding coverage. Before there is much buying of this type of advertising, the country publisher will have to make sure that everyone understands that his paper has the "biggest ciculation in town." It will be surprising if there is any exception to this stated fact.

An April Lesson

April may be distinguished as the only month in the year when there is any general understanding of the fact that all taxes are paid by people.

The lesson April teaches is a salutary one. If it were well learned, governments could not successfully claim to tax tobacco, or beer, or building materials, as if these taxes were paid by the products themselves "and serves them right."

It is being said these days, for example, that Manitoba has the highest tobacco tax in Canada. It would be more correct to say that the people of Manitoba are beginning to learn that heavy spending brings heavy taxation, all paid by the people.

People pay all taxes. The non-smoker may smile at a tax extorted from his neighbor who enjoys a smoke, but the neighbor gets his turn when some other product, service or utility, is used as the excuse. Which one is selected depends on the whim of cabinet members or perhaps even on their personal habits.

People, as well as being taxpayers, are voters. In some enlightened future they will insist that taxation be based on principles more reliable than the spin of a wheel or the whim of the politician.

In any event, April is a fine month in which to dream of such reform.

New Guide For Imbibers

Drinkers have new scientific justification for continuing their habit, in moderation. Doctors at a medical institute in Ludwigshafen, West Germany, conducted tests and inquiries, including a survey of thirteen hundred lifelong drinkers over 80 years old, and found these good things to say about alcoholic beverages:

APERTIFS before dinner are good if you suffer from a lack of stomach acids.

RED AND WHITE WINES have "a harmonizing effect" on people with certain circulatory ailments.

CHAMPAGNE is a good medicine for low blood pressure, shock and collapse.

WHISKEY, cognac or a similar strong drink is a good remedy for angina pectoris, when the pulse may jump to 250 beats per minute.

LIQUEURS are good for "weather sensitivity" and insomnia.

HOT TODDIES (as those who drink them always insist) are good for warding off colds.

BEER, if not too cold, makes a good nightcap.

Best bet for longevity? Wine, apparently. The doctors found wine drinkers have roughly a life expectancy ten years longer than that of beer drinkers.

Of Many Things

By AMBROSE HILLS

ELECTION FEVER

Whenever election time rolls around, politicians get a fever. The fever brings on a state of delirium, and in smoke-filled rooms or back offices at campaign headquarters you can hear them moaning, "What else can we offer? Think of something new to give away!"

These delirious rantings, untorunately, result in some campaign planks and promises put out in fancy literature. While a number of them get forgotten five minutes after the returns are in, some of the most fantastic are so boldly stated that they must be acted upon. Virtually all of them call for massive increases in civil servants, and another tax on one kind or another to bump up the price of goods.

As a provincial premier put it recently, "The trends scare me. Our population and our national income are not increasing as fast as our debt — the cost of government climbs far faster than the number of people governed."

Politicians are not evil men. They regret election fever as much as anyone. They know the trend is a bad one for the country. They shake their heads and worry about the cost of all these goodies — but getting elected, they tell themselves, is important, and look what those pirates in the other parties are offering!

There is a cure, fortunately. In an atmosphere of good sense, the fever abates. When it becomes apparent that the voters are fed up to the teeth with being bribed, the rows of the politicians grow cool again and the delirium departs. Unfortunately, despite our fine educational system, there remains a solid hard core of very dumb voters who have not realized that they pay for every goody through increased prices as well as directly. These dunces think that the rich folks and the corporations pay the shot. If that were really true, there would be fewer rich people and corporations would not be announcing such satisfactory profits.

No, all those fancy promises are paid for by the ordinary people of the country, either in direct taxes or indirect ones, and through the increased price of virtually everything they buy. Once this sinks into the dumb skulls of voters, election fever will finally be cured.

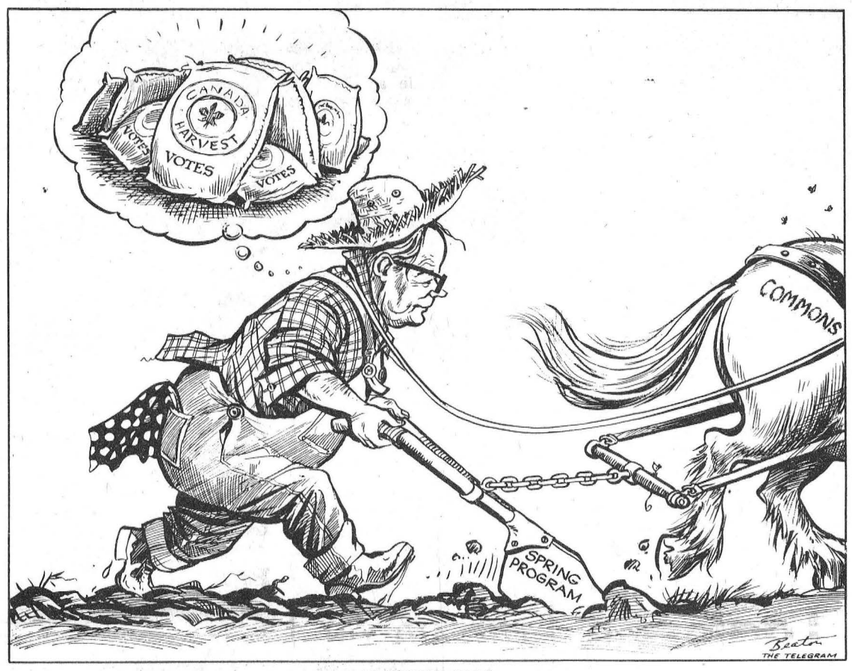

PLOWING TIME

Toronto Report

BY FRED M. CASS

With the approach of the Easter recess the business of the House appeared to proceed with a bit more despatch. After finishing the last items from the estimates of the two Departments which had almost been concluded the previous week, a start was made on those of the Department of Energy and Resources Management. The Minister of this Department is the Hon. Jack Simonett of Sharbot Lake whose wife is a Chesterville girl and who is one of Eastern Ontario's representatives in the Cabinet. And, as with all other Departmental estimates debates this session, there is much questioning of government policy and of the Minister's knowledge of his Department.

The House did not sit on the Wednesday in order that the Members of all parties might participate in tours arranged for them to visit government institutions and installations in London and at Douglas Point. Not only was this break in the daily sittings of the House a welcome interlude but it enabled the Members to gain first hand knowledge of many welfare and educational problems and the steps taken by the authorities to meet and solve them, as well as seeing first hand some of Ontario Hydro's nuclear power development.

This again was a week of important Committee reports being presented to the House. The two major reports were from Committees set up under the previous Attorney-General. The first report was from the Committee studying ambulance services in Ontario, particularly on our highways. It may be recalled that a year or two ago there was loud agitation from ambulance operators that they were not able to collect for their services and they must, therefore, have a government subsidy. The Committee's report shows this to have been quite a misplaced emphasis as almost 80 per cent. of operators' accounts were found to have been collected, which compares favourably with most business experiences. The Committee, however, did recommend certain standards of equipment and training for ambulances and ambulance operators and attendants and in return suggested that government might consider some manner of financial support to good operators, particularly those who answered highway calls.

The other Committee reporting was that on Legal Aid which had been established by the then Attorney-General and the Treasurer of the Law Society of Upper Canada. This Committee has made a very detailed study of legal aid, public defender and all similar systems of aid in legal and court matters for those unable to pay even minimum fees. The Committee visited several other provinces, states and countries both on this continent and in Europe to watch the actual operation of the various systems in use. The Committee's report gives in much detail the results of their investigations and brings to the Government's attention certain basic matters which must be the responsibility of government and certain other equally basic matters which must be the responsibility of the legal profession. It is certain that, while a great deal more study must be given to this intricate and pressing problem, the ground work has now been laid for an advance in this field as far and as fast as finances, which must be supplied by government, are made available.

Ottawa Report

By Mrs. Jean Wadds

It seems to me that with tradition being discarded so rapidly, also goes identity and a certain amount of stability.

We now have a Canadian flag from which was erased deliberately and consciously any trace of Canada's history, background and pride of achievement.

On Monday, April 5th, the third session of Canada's 26th Parliament opened without the usual and expected formality. A formality which goes a long way to remind us of the long history of hard won parliamentary procedure we have inherited. A formality which reminds us of the inter-relationship of Parliamentary Government and law and order. A formality which refreshes good intentions and inspires a dignity with which to fill the present moment in a long political process.

It was the Liberal Party's hurried, harassed attitude to government which brought the Governor General and Lady Vanier to a cold blank Parliament Hill. There was no salutations of respect and affection along the way, no crowds to welcome their entrance into the Parliament Buildings, no dressing up or customary reception by Senators and Members of Parliament.

For the first time the Opening of Parliament was just a part of an ordinary work day, with no thrill of commencement, no talk of achievement.

The recently published "La-



"Guess what we're missing on the other channel . . . "

ment for a Nation" by George Grant reviews the development of Canada's nationhood, political philosophies, and leaves the future path to possible greater political good unchartered and undecided.

It seems to me that in the midst of great uncertainty and feelings of insecurity we should be using the stability of our traditions to ease us over difficult periods, not discarding them and thereby adding enormously to the confusion.

As Professor Grant says: "If one cannot be sure about the answer to the most important questions then tradition is the best basis for the practical life. Those who loved the older traditions of Canada may be allowed to lament what has been lost."

In Monday's Speech from the Throne there were pleasant sounding sentences about putting new power into the economy and enhancing the unity of our country, but this only reiterates what every Throne Speech has said.

The Leader of the Opposition said there was something old, something new, something borrowed, something blue.

It seems to me more old and borrowed.

Full employment and elimination of poverty is going to be brought about by Regional Development, but this has already been promoted in various ways and means for several years. Already the Department of Labour is endeavouring to assist workers moving to new jobs. Already we have the excellent ARDA legislation being put into effect in many areas. The "Creation of a fund for Rural Economic Development" would seem to be only a fancy way of announcing the continuation of legislation presented by the Hon. Alvin Hamilton.

The "Improved Training Programs in Industry" will likely be an extension of the existing program whereby the Federal Government already gives 50 per cent. of the cost of training older workers.

The interesting suggestion of



a "Company of young Canadians through which the energies and talents of youth can be enlisted in projects for economic and social development both in Canada and abroad" sounds like a Canadian copy of the American Peace Corps.

The question arises as to what happens to the already effective and wonderful Canadian University Students Overseas Organization which has already been promised Government assistance.

Although the whole Throne Speech predicts programs involving great increase in spending, mostly on projects already started, there is nothing to excite corresponding increased productivity, from which and only from which can come the taxes to pay for all this.

Sugar and Spice



by Bill Smiley

A chap from a paint company phoned the other day and asked me to write an article on house-painting. At first I was a little nonplused, as I have never painted a house in my life.

Then I remembered the ham. One time the hog farmers asked me to write an article about pigs. I agreed.

My wife snorted, "What do you know about pigs?"

"Exactly," I retorted. I sat down and wrote an account of the life and times of a hog that for sheer ignorance of the subject has never been surpassed. But the hog farmers liked it. And that Christmas I received a twelve-pound ham from a packing company, as a gift.

While I was chatting with this paint man on the phone, my mind began to race along these lines. "If a little feature on hogs produced a beautiful ham, surely a few hundred words on house-painting would be good for a house. Or at least some paint. And I have to paint the trim on my house this spring. So. . ."

While it is a fact that there isn't likely a man in North America who has spent more time not painting houses than I, it is not quite true that I have never painted a house. At the same time, it is not quite true that I have painted a house.

Let me explain. One summer, in a period of acute mental depression, I spent my entire vacation trying to paint the trim on the ancient, sagging heap of first and second mortgages we'd just bought.

It was during the first nauseating bloom of the do-it-yourself sickness. The whole country was full of sweating, cursing, frustrated men struggling to assemble everything from golf carts to 50-foot yachts from their "handy home kits."

I was hooked, too. I decided to paint the house myself. Achieve personal satisfaction; bask in my wife's praise; save all that money.

There didn't seem to be much to it. "A few gallons of paint and you won't know the old place. Probably double its value." I rented a ladder, bought brushes, paint, and turps, as we old house-painters call it.

The house trim was about 60 feet off the ground. I climbed up to have a look at the old paint. Half an hour later, my wife came out to call the kids and found me there, clinging with both arms and both legs to the top of the ladder, white as chalk, moaning piteously. She had to call the fire department to get me down.

I lowered my sights and decided that, for that year, it would be enough to paint the window frames on the ground floor.

First, I had to scrape, where it was blistered and cracked and peeled. Did you ever try to scrape flint? In hell? It was the hottest summer in 30 years.

I'd scrape for half an hour, clear a patch four inches by four, then climb down, dripping, and go in and fetch a cold beer. As I emerged, instantaneously, three or four neighbors would emerge from hiding behind their hedges and join me, tongues hanging out.

To cut a long story short, I got two and a half windows done that year. It cost me about $200 for dried-out brushes, spilled paint, ruined clothing, and all that beer.

The next summer, I sensibly hired a couple of painters. They did a bang-up job and didn't even charge extra for all that paint they put on the brickwork, the window-panes, the lawn, the vines, and the children.

But the whole business gave me a lasting interest in house-painting, and I formed a few maxims I'm happy to pass along to the novice.

First of all, you must have the proper equipment for house-painting. Two basic items are a house and some paint. A third thing that makes the job bearable is a wife who likes painting.

Oh, yes, one more thing. You should have a swimming pool. Drain the water and fill the pool with turpentine. You'll need it, every drop. Happy house-painting.

The Seventh Column

Those traditional April showers were a long time in coming. But they have apparently arrived and a parched countryside is sopping up the water like a dry sponge. The low water level is serious, not just in the rivers and creeks but in the land, with wells running lower than usual at this time of year. Even with an abundance of rains the outlook is not particularly bright. And old-timers are shaking their heads at the traditional Spring floods which simply have not materialized in this area this year.

But across the country and particularly in the mid-west to east central States over the week-end Spring roared in accompanied by heavy rains, floods and vicious tornadoes. Property damage has reached into the millions and the death toll, last reported, was over 200. Except for some gusty winds and rains this area, thus far anyway, has escaped the ravages of an upset Mother Nature.

Winchester Curling Club wound up its first season in the new club on a successful note last Saturday. With a growing membership the Club is looking forward to even better things come next Fall. With curling over, thoughts are now quickly turning to golf and fishing. And thank goodness there are even a few lusty souls left with ideas of getting the gardening done. It won't be long now. Although Spring has many drawbacks there is nothing like catching that first fish, driving that first ball (into the rough) and spading the flower pot for its initial growth. If nothing else, all three provide a little exercise for a generally flabby lot. Providing we don't overdo it, the exercise is good. Trouble is most of us are week-enders and we generally wind up more tired than rested on Monday morning.

"Peace Corps For Canada," "War On Poverty," etc. etc. which came out in the Throne speech last week all seemed to ring a bit of the platform of our good neighbours to the south. And if you had not already arrived at the connection, "This Hour Has Seven Days" brought it home loud and clear Sunday night after the hockey game. It was a fair bit of satire, which "This Hour" often features. But satire is often cruel and Sunday's program was no exception. Rich Little, at his best imitating Prime Minister Pearson, was on the phone to President Johnson. Of course, the conversation was obvious. No doubt more than a few Grits will be down on the CBC this week. But let's face it, the Throne speech, at least parts of it, was not particularly original and it was flavoured with ideas already introduced across the line. When this happens the government can expect to be criticized — and not just by TV programs.

This column is being written on Monday this week. So we have to gamble and say that Leafs and Canadiens will still be fighting it out in the seventh game of the semi-final series. This means that Toronto has to win its Tuesday game. If they do we'll call them to take Montreal to-night — no bets please. On the other side of the border, we still like the Red Wings even though they are crippled with injuries.

Especially For Women

ENGAGEMENT

Mr. and Mrs. Robert C. Holmes, of Winchester, announce the engagement of their daughter, Lois Elaine, to Mr. Brian John Edwards, son of Mr. and Mrs. John Edwards of Ottawa. The wedding will take place on Saturday, May 15, 1965, at 2.30 p.m. in Winchester United Church.

BIRTHS

Following is a list of recent births at the Winchester District Memorial Hospital:

On Wednesday, April 7th, 1965, to Mr. and Mrs. Bruce Kennedy, of Avonmore, a son.

On Thursday, April 8, 1965, to Mr. and Mrs. William Duvall, of Morrisburg, a daughter.

On Thursday, April 8, 1965, to Mr. and Mrs. Foster Keizer, of Brinston, a daughter.

On Thursday, April 8, 1965, to Mr. and Mrs. Don Miller, R. R. 5, Spencerville, a son.

On Friday, April 9, 1965, to Mr. and Mrs. Rheo Menard, R. R. 1, Embrun, a daughter.

On Saturday, April 10, 1965, to Mr. and Mrs. Rheal Adam, of Casselman, a son.

On Sunday, April 11, 1965, to Mr. and Mrs. Duane Kirker, Brinston, R. R. 1, a son.

Easter Theme UCW Meeting

Soft Easter music, provided by Mrs. E. Steele preceded the opening of the Winchester U. C. W. meeting last Thursday evening. Mrs. H. G. Barton conducted the meeting and gave a reading, "The Meaning of Easter."

The six Units reported on their activities for the past month. Miss Evelyn Fennell read the minutes, and Mrs. Barton announced there would be a Work Shop held in the church on May 12th. Mrs. R. Earl and Mrs. G. Ennis reported on the Montreal-Ottawa Conference meeting held in Iroquois on March 16. Mrs. Barton and Miss Florence Fennell reported on the Presbyterial meeting held in Prescott on April 7.

Mrs. Hugh Eadie and Mrs. John Moffatt from Unit No. 4 conducted a very impressive Easter worship service, interspersed with Easter hymns. Miss Dolwyn Collins sang a solo, "The Holy City," accompanied by Mrs. H. Fetterly at the piano.

George Maharaj, a native of Trinidad and at present a member of the North Dundas District High School teaching staff, was the guest speaker. He spoke on the great work the United Church of Canada is doing in Trinidad and considered himself a "product" of the United Church as he attended primary and secondary schools sponsored by the United Church of Canada. He showed a film entitled "Mardi Gras Carnival" which takes place two days before Lent in Trinidad. This was very colourful and interesting.

He was thanked on behalf of the U. C. W. by Mrs. Sam Ault.

A dainty lunch was served by Units 4 and 6. Mrs. Wallace Cinnamon voiced the thanks of the Harmony U. C. W. who were present at the meeting, and Mrs. Robt. Holmes thanked the committee in charge for an inspiring evening.

The meeting closed with the Mizpah Benediction.

Mission Circle

Members of the Baptist Mission Circle met at the home of Mr. and Mrs. L. H. Robinson for their regular monthly meeting. 12 members and one visitor were present to answer the roll on Easter. President Mrs. Hubert Carkner opened the meeting with a poem, "Easter Thoughts."

Members handling various routine duties were Mrs. Austin Carkner, the minutes and roll call; Mrs. A. K. McDonald had news on Home Missions; Mrs. G. Cawfield on foreign missions; Mrs. Sullivan on "Link and Visitor," and Mrs. Raymond Summers, the offering and the penny bank.

Mrs. Garfield McVey led in the devotions and spoke on "The Risen Christ." Mrs. Robinson gave an inspiring paper on "The Despised Book In China."

Following the meeting Mrs. Carkner and Mrs. Summers served lunch. Mrs. Cooper thanked the ladies.

Legion Ladies Bowl

Ladies of the Winchester Legion Auxiliary triumphed in the Legion Auxiliary Bowling Tournament last Thursday. A Winchester team of Helen Coons, Norma Casselman, Ruth Pemberton, Doris VanBridger, Joyce Levere and Ruby Lannin took top honours against all competition at Symonds Lanes.

The locals topped teams from Prescott, Iroquois, Morrisburg, Merrickville and Kemptville by 30 pins. They were presented with a new trophy donated by the Merrickville Legion Branch. Each member of the team received a set of ash trays from Zone Commander Elva Levere.

The team now moves in to regional play and will compete in Pembroke in May. High single at the tournament was thrown by Norma Casselman of Winchester.

Following the event, lunch was served in the Legion Hall by Betty Cooke, Dolly Lannin, Rachael Dillabough and Muriel Symonds.

A Searching Look At Education Facilities

During the past year student enrolment in Ontario elementary schools increased by 45,309 pupils. At the same time, student enrolment in secondary schools increased by 31,091. At the kindergarten level, 119,170 pupils were registered as of September 1964.

Other increases in student enrolment were at the Ontario College of Education, Teachers' Colleges, Vocational Schools and Technical Schools.

About 7.4 per cent. of the total enrolment of elementary and secondary students left the public school system in 1964. Half of these entered some occupation while others went on to further academic or technical training.

The provisions of Bill 54 has allowed the Department of Education, in co-operation with local administrations, to consolidate many one-room schools and school boards, thus equalizing the educational opportunities for every public school child in the area. Elementary school accommodation was increased by 77,385 pupil places in 457 new buildings and additions at an approximate cost of $71,145,000.

Ten new secondary school buildings and 36 additions to existing schools were completed, providing 17,430 places for students at an approximate cost of $40,023,000.

Winchester and the entire district is currently feeling the pressure of future school building. The North Dundas District High School Board is now awaiting final plans of a new $800,000 vocational-academic wing on the existing building. The 21-room addition will bring the present student population of 600 up to a peak level of over 1200 within a short five-year period when the school will again be filled to capacity.

In South Dundas secondary school problems revolve around the location of a new composite school. Debate rages between western and eastern locations of any new building. Williamsburg Township insists the school be constructed completely new in an eastern or more central location, and Matilda Township requests additions to the relatively new Iroquois High School.

At Winchester Public School building plans are starting to be felt and details are being finalized.

EASTER SALE

25 Per Cent Off



FINE ARRAY OF Jewellery
REGULARLY $12.00
Sale Price $9.00

17 JEWEL Watches
REGULARLY $14.95
Sale Price $11.22

CULTURED PEARL Rings
REGULARLY $8.95
Sale Price $6.70

Fawcett's Jewellery
Phone WINCHESTER 774-2205

PHILIPS
NEW LIFE HEARING AIDS
THE AID YOU TRY BEFORE YOU BUY!
MORGAN'S
Personal Hearing Services
BOX 475
WINCHESTER

a Gift of Flowers at Easter time

- Easter Lilies
- Potted Plants
- Cut Flowers

ALL AT VARIOUS PRICES
PLEASE PLACE OUT OF TOWN ORDERS EARLY



MURIEL'S FLOWERS
Ph. 774-2201
WINCHESTER

YOU ARE INVITED . . . TO EAT OUT THIS EASTER AT THE



COUNTRY KITCHEN RESTAURANT

Specials For . . .
EASTER FRIDAY, SATURDAY, SUNDAY and MONDAY

1. Easter Ham Dinner
2. Turkey Delectable Salad Plate
3. Chicken Delicious Drum Stick

GIFT OF AN EASTER EGG TO ALL CHILDREN SERVED DINNERS

TAKE OUT ORDERS A SPECIALTY

774-9962 — PHONE — 774-2600

Your Dairy Number
774-3630
DRINK MILK . . . nature's most perfect food!
—O—O—O—
INSIST ON WINCREST
—O—O—O—
SPECIAL
We are pleased to announce that we have again expanded our dairy business to include CLARK DAIRY ICE CREAM
To kick our ice cream business we will special for Easter Week
Half Gallon Ice Cream
1 Quart Breakfast Beep
only $1.25
Order direct from our salesman or call us. We have also added BUTTER, salted or sweet, to our delivered lines.
Enjoy Our Service!
TWO DELIVERY TRUCKS TO SERVE YOU BETTER
WINCREST DAIRY
Basil Dawley & Sons

SAVE ON THESE FOOD SPECIALS

Chocolate Cookies, lb.	29c
Pure Spring Gingerale,— 1 Free with	2 for 39c
P.E.I. Potatoes	10 lbs. 79c
Tulip Margarine, lb.	29c
Willard's Chocolates (box)	79c
Salada Tea Bags, 60's	79c
New Cheese, lb.	27c
Table Grapes, lb.	31c
St. Williams Assorted Jams	4 for 99c
Sherriff's True Fruit Mix	2-35c
Aylmer Tomato Soup	4 - 39c
Green Giant Peas, fancy	19c

Meat Department

Homemade Sausages	2 lbs. 69c
Shoulder Beef Stew or Roast, lb.	42c
Hamburg	3 lbs. $1.00
Rolled Prime Ribs (Steer Beef), lb.	59c
Smoked Picnics, lb.	45c
Rindless Bacon, 1-lb. pkg.	59c
Cello Wieners, 1-lb. pkg.	49c
Lean Boneless Beef Stew lb	55c
Spare Ribs, lb.	39c
Fresh Turkeys, 5-10 lbs.	45c lb.

MacPHERSON and SUMMERS
COLD STORAGE 774-2613
EAST END MARKET..774-2103

EASTER IN FULL BLOOM



all from the Jo-Anne Shoppe
Winchester 774-2003



A GENERAL MOTORS VALUE

Now at your Pontiac-Buick-Beaumont-Acadian-Vauxhall dealer's

Success Car Sales Celebration

This is the chance you've been waiting for! There's never been a better time to buy!

Here's your dealer's way of saying, "Thank you."
You'll be enthusiastic about the deals at your Pontiac-Buick dealer's. It's his way of showing appreciation for the sales popularity of all his 1965 models. The terrific deals he's giving will have you celebrating along with him.

Exciting selection of makes and models!
Among your Pontiac-Buick dealer's great line-up for 1965 there's a model for every taste . . . from the economical Vauxhall Viva to the classically beautiful Buick Riviera. Nearly 100 different cars from which to choose.

Extra generous trade-in allowances!
Because your Pontiac-Buick dealer is anxious to keep up his stocks of good, clean, late model used cars, he will offer you a generous trade-in allowance on your present car. So, for a really outstanding trade, visit his showroom right away!

Savingest used car buys in town!
With new car sales reaching record levels, sales of used cars have followed right along. Because of this, your Pontiac-Buick dealer can offer you the kind of used car values you'll find very, very hard to turn down!

If it's value you're after, don't miss this great sales event at your Pontiac-Buick-Beaumont-Acadian-Vauxhall dealer's!

Be sure to watch "Telescope" and "The Rogues" now showing on television. Check local listings for time and channel. PX-865E

Authorized Pontiac-Buick-Beamont-Acadian-Vauxhall Dealer in Winchester

GALE & GREER MOTORS (Winchester) Limited, Winchester, Ontario

88¢ SALE

IGA



SMOKED READY-TO-EAT

SWIFT'S PREMIUM and WHYTE'S HAMS

FULLY COOKED — BONELESS SMOKED

HAMS butt portion **65c** lb choice cuts, slices **75c** lb

SHANK PORTION 47¢ lb.

GRADE "A" PRE-DRESSED — 6 to 10-lb. average
Young Turkey Broilers lb. 37c

MAPLE LEAF SMOKED SHANKLESS
Picnic Style Shoulders lb. 45c

MAPLE LEAF RINDLESS — 1-lb. cello package
Sliced Side Bacon ea. 69c

HYGRADE PURE — 1-lb. package
Pork Sausage Meat ea. 39c

CHATEU ROYALE — 16-ounce container
Cole Slaw all for 33c
BUY 16-oz. at Regular Price — GET ¼-lb. FREE

LENTEN SPECIALS

WHOLE or PIECES
Pacific Pink Salmon lb. 69c

CRY-O-VAC — 2-pound average
Lake Superior Herring lb. 39c

PANTRY SHELF
WHOLE CHICKEN
3½-lb. tin **88c**

CHASE and SANBORN
INSTANT COFFEE
6-oz. jar **88c**

WALKER'S
SALTINE CRACKERS
3 1-lb. pkgs. **88c**

YORK FANCY
CREAM or KERNEL CORN
6 15-oz. tins **88c**

TREET
LUNCHEON MEAT
2 12-oz. tins **88c**

CLARK'S
BEANS with PORK
3 28-oz. tins **88c**

AYLMER
TOMATO SOUP
9 10-oz. tins **88c**

DAVID
4-in-1 ASSORTED BISCUITS
4 1-lb. pkgs. **88c**

SUCCESS
HEAVY DUTY LIQUID WAX
Special Pack!
40-oz. tin **88c**

WHITE SWAN
TOILET TISSUE
Special Pack!
8 *all colours* rolls **88c**

SWEET MILK or BUTTERMILK — 8-oz. tins
Pillsbury Biscuits ....8 for 88c

SCHICK STAINLESS STEEL — pkgs. of 5
Razor Blades .....2 for 88c

JEWEL BOX — 14-oz. box
Neilson's Chocolates 69c

TOP VALU — 24-oz. pkg.
Peanuts In Shell 49c

SHIRLEY GAY 24-oz.
Apple Pie 39c

WESTON BROWN 'N' SERVE — pkg. of 12
Twin Rolls 31c

SUNIBAKE 12-oz.
Sugar Pie 39c

YORK FROZEN Chicken, Turkey, Beef — 8-oz. pkg.
Meat Pies .....4 for 88c

FARMHOUSE FROZEN 24-oz.
Apple Pie .....2 for 88c

HIGHLINER FROZEN — 16-oz. pkgs.
Fish and Chips .....2 for 88c

SUPER SIZE
Crest Toothpaste 1.00

IGA

BARCLAY'S
WILLIAMSBURG
WINCHESTER
LEN STECK
PORTEOUS'
VERNON

FLORIDA NO. 1 MARSH SEEDLESS

WHITE GRAPEFRUIT

10 size 96's **49¢**

JAFFA ORANGES 5 lb. bag 69c

IMPORTED NO. 1
TUBE TOMATOES 14-oz. tube 25c

California No. 1
Red Emperor Grapes lb. 29c

Imported No. 1
Pascal Celery 2 for 39c

Imported Fresh
Green Onions 3 for 29c

Imported No. 1
Fresh Carrots 5 lbs. 49c

Canada Fancy Red
McIntosh Apples 5 lbs. 79c

Imported 6-oz. pkgs.
Red Radishes 3 pkgs. 29c

Imported No. 1
Sweet Potatoes 2 lbs. 39c

Flower Department Specials
ROSE BUSHES
NUMBER ONE
Red Blaze Climbers ea. 59c
NUMBER ONE HYBRID TEA
Yellow Peace Rose ea. 59c

SOCIETY 15-ounce size
CHICKEN PARTS ..... 6 tins 88c

KENT FANCY 28-ounce size
FRUIT COCKTAIL ..... 2 tins 88c

SNYDER'S 10-oz. size
CHOICE PEAS ..... 9 tins 88c

PIE-READY 20-ounce size
APPLE PIE FILLING ..... 3 tins 88c

LIBBY'S FANCY 20-ounce size
TOMATO JUICE ..... 5 tins 88c

• CHICKEN NOODLE • CHICKEN RICE • SCOTCH BROTH 10-ounce size
CLARK'S SOUPS ..... 6 tins 88c

FACELLE ROYALE — all colours — pkgs. of 333
FACIAL TISSUES ..... 3 pkgs. 88c

FACELLE ROYALE — 2-ply — all colours
PAPER TOWELS ..... 4 rolls 88c

GERBER'S 5-ounce size
STRAINED BABY FOODS ..... 7 jars 88c

GERBER'S 8-ounce size
JUNIOR BABY FOODS ..... 5 jars 88c

GERBER'S
MEAT DINNERS ..... 4 jars 88c

12-inch width — 25-foot rolls
TOP VALU FOILWRAP ..... 3 rolls 88c

• DOG STEW • MEAT LOAF 15-ounce size
SOCIETY DOG FOOD ..... 6 tins 88c

Ontario Stores Only — TULIP 1-pound prints
COLOURED MARGARINE ..... 3 lbs. 88c

A DIFFERENT KNIFE EACH WEEK!

EMPIRE SHEFFIELD SERRATED EDGE — regular $1.29

8" Bread Knife 69c

A $3.00 Food Purchase entitles you to buy one or more Bread Knives at this IGA money-saving price. Available all this week to April 17th.

WINCHESTER Press

THURSDAY, APRIL 15th, 1965.

HI spots

A ROUND-UP OF NEWS FROM THE DISTRICT HIGH SCHOOLS

OTHS
MDHS
NDDHS

(By Joyce Bugden)

Monday night the Pioneer Club of the high school sponsored a service of sacred music in the high school for the people of the area: A film was also shown on the missionary work being done in Hong Kong.

School jackets have arrived for those students who ordered them a while ago through the Student Council. They are navy with white trim and the letters "N.D.D.H.S." across the back. They are certainly very distinctive and show the school spirit.

Plans for the annual Spring Formal are now under way. A contest is being sponsored by the Student Council for the theme of the formal. Complete plans must be handed in before the holidays. Brenda Merkley of Chesterville was the winner of the contest last year with her theme "Brigadoon."

The curling season for the high school has finished for this winter. The champion rink was skipped by Doug. Curtis. Other members of the team were Sharon Holmes, lead; Lyall Simpson, second, and Bonnie Holmes, vice skip. Congratulations!

On April 27th North Dundas will play host to the Harlem Court Jesters. This comical basketball team will play the St. Lawrence "B" All Stars.

Interform volleyball is being played at noon hour and in cocurricular periods at the school now. The series is almost finished and winning classes will soon be declared.

Winchester "Homemakers" Entertain Mothers

With their project "The Club Girl Entertains" members of the Winchester No. 1 Homemaking Club had as special guests at their meeting their mothers. President Allison Coons welcomed the members and guests to the meeting at the home of leader Mrs. Ralph Johnstone.

Special guests at the meeting were Home Economist Mrs. Alison Murray and former Club member and Provincial Honour winner Darlene Helmer as well as Mrs. Mac Carkner.

A demonstration on flower arrangement was given by Mrs. Reg. Stbo. Mrs. Stobo was introduced by Brenda Link and thanked by Arlene Nesbitt. Pouring tea at the meeting were Arlene Nesbitt and Helen Allison.

Matilda Township Council Meets

Matilda Township Council meeting in regular session approved the appointment of the firm of Alex J. Graham, Consulting Civil Engineer, Ottawa, to call for tenders and supervise the building of development road number 768.

The engineer's report on the Thompson-Errington Drain was given first reading during the meeting. Accounts paid were road voucher No. 3, $3,482.63; and on general voucher No. 4, Hydro $59, welfare $620, balance of auditor's fees, $203.10; salaries $383.34, fox bounty $4, telephone $7.28, levies, $40.37, refund taxes, $43.04.

Council will meet again May 6th, or at the call of the Reeve.

Dance Winner

Mrs. Fred Cass presented 13-year-old Cathie Laing of Alcove, Quebec, granddaughter of Mrs. Robert Workman, Winchester, with the Fred MacIntosh Cass Trophy for Highland Dancing, 14 years and under. The competition was held April 3rd in Ottawa.



FIRST LIGHTS IN WILLIAMSBURG . . . APRIL 1915

Hydro 50 Years Old

Williamsburg's municipally-owned hydro-electric system marked a special milestone last week when it observed its 50th anniversary. It was in April 1915 that the first electricity was turned on in the Village. Hydro-electric power, developed by the Rapids Power Company at nearby Morrisburg, was carried over a new distribution system built for the Village by Ontario Hydro.

This rural community, 10 miles south of Winchester and 5 miles north of Morrisburg on Highway 31, was one of the the newly-formed Hydro-Electric Power Commission of Ontario, at that time just nine years old. In Western Ontario the infant provincial commission was building transmission networks and, with the original 13 communities as its first customers, was beginning to plan new stations to meet the increasing demand for the miracle energy-electricity.

Steps to supply Williamsburg with the new "hydro power" were taken in the community early in 1914. After careful consideration by the Village Trustees a by-law authorizing the organization of a hydro system was passed on February 16 of that year. A distribution system of poles, conductors and transformers was planned to be built by Ontario Hydro for for an estimated $2,750. On October 19, 1914, a debenture by-law was passed approving the construction of the system. The formal agreement between Ontario Hydro and the Village of Williamsburg for the supply of power was signed on November 3, 1914. Five months later, power was switched on for the first time.

Details of the early days of the new municipally-owned hydro system in Williamsburg are few, but some indication can be obtained through a look at the rates for electriicty fifty years ago. The average cost in that first year was 7.6 cents per kilowatt hour compared with only 1.1 cents today. The cost of electricity has dropped drastically over these 50 years while the average monthly consumption of electricity has increased sharply with the introduction of hundreds of new appliances. Back in 1915, the average residential monthly consumption was just 14 kilowatt hours, while today the figure is 443 kilowatt hours per customer—a sizeable increase. Williamsburg Hydro began with a total of 41 customers, and that number has fluctuated over the past fifty years with periodic increases. Today, it serves more than 140 customers.

Williamsburg, while among the smallest municipally-owned hydro systems in Ontario, is one of more than 350 municipalities who are members of the Hydro Family. This co-operttive partnership between the provincial hydro commission and the communities has resulted in Ontario residents enjoying electrical service comparable with any in the world.

New Store Opened Friday

Inside MacIntosh's TV and Appliances Store that was offlcially opened last Friday evening there is a complete new look. Renovations will leave visitors unaware that this once was a grocery store.

Complete facelifting and redecoration has given the new appliance shop a modern roomy appearance designed for customer convenience. Ample display room provides easy access to the many models of televisions, washers, dryers, refrigerators, steroes, and smaller appliances that are shown. A modern compact repair shop is located in the rear of the building.

Shelving space permits the display of many smaller appliances such as portable and table radios, electric tea kettles and other kitchen appliances as well as tape recorders, etc.

Outside, the entire front of the building has received a facelifting and a new black lighted face applied. Large plate glass windows in the television and appliances store permit a bright interior and make the entire shop a display floor to be regarded from the street.

The above picture shows a small portion of the tastefully decorated interior of MacIntosh's Television and Appliance Store.—Press Staff Photo.

Junior Farmers April Meeting

With the membership campaign still in full swing, approximately 40 members attended the April meeting of the Dundas County Junior Farmers. President Mrs. Charles Farlinger opened the meeting with a sing-song, and Allan Holmes, the secretary, read the minutes.

In the secretary's report it was noted that in the membership drive Chris Slater's team was leading with 11 points.

Plans for the forthcoming dance to be held April 30 at the Hallville Public School were finalized. The Happy Wanderers will be on hand from 9 to 1 for dancing. Charles Farlinger announced that a Leadership Training School is to be held April 24 at the Vankleek Hill High School. The day will include sessions on Courtship and Marriage, a mock Parliament, Livestock Diseases and Prevention. Another feature will be a vollyeball tournament in which Dundas will enter a team.

A letter from Ed. Pearson, read by the president, informed members that the county will be hosts to Miss Iris Gilmore, a Young Farmer Club delegate from Northern Ireland. During her Dundas visit Iris will stay with two families from May 3 to 14.

Separate sessions then took place with the girls being given a most interesting and informative demonstration on Hair Styling and Make-up by Mrs. Elsie Holmes, and two models. The boys enjoyed bowling at Chesterville Lanes. Mrs. Ed. Rose of Mountain won the Ham draw.

Twp. Council Petitioned

Two petitions from landowners were handled by Winchester Township Council at their meeting Friday in the Township Council Chambers.

A petition from landowners along the road to widen the thoroughfare through Lot 22, Concession 12, was accepted. Another requesting the construction of a dam on the Nation River was accepted and forwarded to the South Nation River Authority. The petition from the Connaught Rod and Gun Club could possibly be included in the Authority's plan for development of the Nation.

A by-law that earlier had closed the road allowance between Concession 1 and 2, Lot 3, to Highway 31 was rescinded and the allowance will remain open.

The following accounts were paid: Road Voucher No. 4, $2,467.50; drainage, $3,334.16; relief, $543.24; salaries, $315.94; Fox bounties, $24.00.

Thank You . . .

We would like to express our appreciation to everyone who attended the opening of our store. Special thanks to the Honourable F. M. Cass, Reeve G. H. Reynolds, Editor Reg. Workman, Rev. W. L. Thomas and our many friends and relatives who assisted in so many ways. Our thanks for the many flowers, gifts, telegrams and best wishes. They were all deeply appreciated.

Harvey and Phyllis MacIntosh

To Our Customers . . .

Our apologies to our customers who in the last two or three weeks have had service problems. We were faced with a severe time shortage and in some cases were not able to perform the service calls requested. To these people go our apologies and to everyone our assurance that with our opening accomplished, we will do our utmost to meet all service demands promptly.

MacIntosh TV & Appliances
SALES and SERVICE
Phone 774 2636 - Winchester

NOTICE

Having accepted another position as hairdresser, as of April 27th, I would like to thank all my customers both at Metcalfe and at my home for their patronage through the past two years.

Lorna Hyndman
Cold Springs Beauty Salon
Metcalfe, Ontario

OK USED CARS
GENERAL MOTORS DEALER
JOHNSTON MOTOR SALES (Kemptville) LIMITED
Kemptville, Ontario — Phone 258-3403

Easter Store Hours In Winchester

Open Thursday Night, April 15
Closed Good Friday
Open SAT., April 17 and MON, April 19

WINCHESTER CHAMBER OF COMMERCE

King FILL UP Says
LISTEN FRIENDS PLEASE LEND AN EAR, FOR WE'VE TERRIFIC! HEATING OIL NEWS FOR YOU TO HEAR JUST CALL
S. G. BLACK
GASOLINE-DIESEL
HEATING OILS-GASOLINE
MOTOR OILS-GREASES
"SERVICE IS MY BUSINESS"
774-2109 WINCHESTER

EASTER SUNDAY SERVICES

COME TO WORSHIP AND REJOICE . . .

Sunday April 18

Anglican Church
Rev. W. L. Thomas, Rector.

11.00 a.m., Holy Eucharist. (Church School is cancelled to permit children to come to church with their parents).

3.00 p.m., Evensong.

Baptist Church
WINCHESTER — ORMOND
Rev. Geo. Cawfield, Pastor.

Winchester: Worship Service at 10 a.m.; Sunday School at 11 a.m.

Ormond: Sunday School at 10.30 a.m.; Worship Service at 11.30 a.m.

South Gower — Family Service at 3 p.m.

Presbyterian Church
Rev. Wm. Sutherland, B.A. B.D. Minister

Service at 11.00 a.m. Sunday School at 11.30 a.m.

United Church
Rev. A. J. MacDonald, Minister

Sunday School at 10.00 a.m.
Worship Service at 11.00 a.m.
Harmony: S. S. at 2.00 p.m., Worship Service, 3.00 p.m.

Wesleyan Methodist Church
Rev. W. R. Schamehorn, Minister

Sunday School, 9.45 a.m.; Service of Worship, 10.45 a.m.; and 7.30 p.m.

Prayer Service Wednesday at 8.00 p.m. Wesleyan Youth—Friday at 8.00 p.m.

Bethany Chapel Winchester

Every Wednesday evening at 8.00 p.m. a Bible Study Period is held.

Sunday School, 10.00 a.m.; Morning Worship, 11.00 a.m.; Evening Worship at 8.00 p.m.
A friendly welcome awaits you!

Christian Reformed Church, Williamsburg
Rev. J. D. Pereboom, Minister.

(Church of the Back to God Hour Broadcast heard every Sunday at 8 a.m., CFRA Ottawa)

10.00 a.m. — English.

2.30 p.m. — Dutch.

First Sunday of each month both services are in English.

Winchester Springs United Church
Rev. D. W. Chappell, Minister

Worship Service at 9.30 a.m.
Sunday School at 10.30 a.m.

Wesleyan Methodist Church, Inkerman
Rev. J. H. Weaver, Minister.

Sunday School at 10.00 a.m.; Service of Worship at 11 a.m. and 7.30 p.m.

Prayer and Fellowship Service on Wednesday at 8.00 p.m. Youth Meeting Friday at 8 p.m.

Presbyterian Church South Mountain
Rev. John J. Hibbs, Minister.

(Organist: Mrs. Arnold Shaver)

Worship Service: 9.30 a.m.

Church School, 10.30 a.m.

"We welcome you to come and worship."

Knox Presbyterian Church, Mountain

Service at 9.30 a.m.; Sunday School at 10.30 a.m.

Pentecostal Church Chesterville
Lorne I. Trimble, Pastor

Sunday School, 9.45 a.m.; Morning Worship, 11 a.m.; Evening Evangelism, 7.00 p.m. Family Night, Wednesday, 7.30 p.m.

EDWARDS PENTECOSTAL CHURCH, METCALFE
Rev. Ken. McLaughlin, Minister

Sunday School at 10 a.m.; Worship at 11 a.m. and 7.30 p.m. Youth Meeting Friday evening at 8 p.m.



LIQUIDATION SALE

OUR BUSINESS IS SOLD
EVERYTHING MUST GO
IN THE
MEN'S and BOYS' DEPARTMENT
UP TO 50% DISCOUNT

JETTY'S YARD GOODS
OPPOSITE THE POST OFFICE
PH. 448-2141 - CHESTERVILLE

Special
Costume Jewelry
Ropes, Necklets, Earring Sets
Regular $2.25, $1.75, $1.65 and $2.10 per set
Special $1.25

PLASTIC SHELF EDGING
ROYAL EDGE PAPE SHELF PAPER
WHITE SHELF & DRAWER LINING PAPER

Greeting Cards
Excellent Value At
$1.00 - $1.25 box

DUNCAN'S STORE
Phone 774-2639 Winchester

DISTRICT NEWS

• VERNON
• RUSSELL
• OSGOODE
• METCALFE



Golden Anniversary

To celebrate their 50th Wedding Anniversary, Mr. and Mrs. William Clark of Winchester Springs were at home to many of their family and friends on April 7th.

The former Sadie Jamieson married William Clark in the Williamsburg Presbyterian parsonage on April 7, 1915. Rev. D. A. Ferguson performed the ceremony. Following the wedding, the couple were escorted to the bride's home for a wedding supper.

The Clarks have three children: Harold at home, Mrs. Harold Barkley (Helen), of Brantford, and Ray of Winchester Springs, and eight grandchildren.

Among the many beautiful gifts and cards received were a swivel rocker, mirror, and end tables from friends in the Cass Bridge-Winchester Springs area.

Pouring tea in the afternoon were Mrs. Florence Hollister, Mrs. Vincent Thompson, Mrs. Leslie Cass and Mrs. Gertrude Casselman. In the evening those pouring were Mrs. Ralph Allison, Mrs. Earl Munroe, Mrs. Ella McIntosh and Mrs. Grant Cougler. Serving in the afternoon and evening were nieces of the bride and friends.—Press Staff Photo.

Calf Club Sale Held At Ottawa

Carleton - Russell Holstein Club sponsored its annual calf sale at Exhibition Park, Ottawa, with 19 head bringing $2,180 for an average of $147 each.

Calves offered were of top quality and there was a good crowd in attendance. Purpose of the sale is to provide 4-H members with an opportunity to purchase calves and supply foundation animals for breeders' herds.

Highest price paid was $350 which was received by Campbell Brothers of Vernon for Golden Valley Stylemaster Jewel, a six months old daughter of the Superior Type sire Banella Stylemaster. Purchaser was Black Magic Farm and Soils of Edwards.

Some other good prices were: $105 to John Carscadden of Russell from Campbell Brothers; Archie McEwan of Metcalfe received $150 from Donald Armstrong of Kinburn; $120 to Erwin R. Hill of Metcalfe from Ross A. Dulmage of Mountain.

Dwayne Robinson Heads Dundas Tractor Club

Dwayne Robinson is the new president of the Dundas Tractor Club. John Clark, of the Kemptville Agricultural School, was the guest speaker at the meeting. He discussed tractor safety and handed out literature supplied for the club year.

Other officers elected were vice president Terry Smith, secretary Hugh Garlough, and press reporter William Coons.

Mission Circle Elects Officers

The Afternoon Group of the Vernon Baptist Women's Mission Circle met at the home of Mrs Herb Robinson, Winchester, on Wednesday of last week with 19 ladies in attendance, including six visitors. The president presided and opened the meeting with a suitable poem.

Mrs. Keeler led in the devotional based on the Easter story and stressing the "everywhereness" of Jesus Christ until this day.

As this was the annual meeting, the same slate of officers was re-elected.

Mrs. Bowen brought the latest missionary news, and the topic given by Mrs. H. Robinson was an account of Dr. Johnson's work in Angola and the members were informed that the late Dr. McKendry's medical instruments, tables, etc. were sent to Dr. Johnston after Dr. McKendry's death.

The presentation of a Dominion Life Membership Certificate to Mrs. Herb Robinson was held — two nieces were present for this ceremony, Mrs. Wallace and Mrs. Kinnaird, and others taking part were Mrs. Keeler, Mrs. Ferguson and Mrs. M. McDiarmid.

Kenmore U C W

Seventeen members answered roll call at the meeting of the Kenmore U. C. W., hosted by Mrs. Ron Eastman. President Mrs. Morris Ross opened the meeting, and Mrs. Albert Harrison conducted the devotional.

Passages of Scripture were read by Mrs. Ken Kingsbury, and readings on the passages were given by Mrs. Albert Harrison. The study period was conducted by Mrs. Vernon Bell assisted by Mrs. Keith Little.

Prayer closed the meeting.

APRIL IS CANCER MONTH

Daniel F. Blair Ltd.

Telephone **99** GREELY

ATA — Automobile Trucking Association of Ontario

R.R.2 Manotick Ont.

- Specialized Livestock Trailers
- Trucks—1-ton to 40' vans, also Stake Trailers for General Hauling.
- Pick-Up and Delivery for Leo's Livestock, Greely and Embrun Livestock . . . for Embrun Service Call 443-2884 or 443-2815.

Need A Hearing Aid

We offer the best prices and the most generous trade-in allowance anywhere.

Interested ? Come in or write for information.

Beltone

HEARING CENTRE
Winchester, Ontario

A friendly suggestion from Healthy, Wealthy and Wise:



"As Aero custom blenders
We have fertilizer "know",
To help you make more profits
On every crop you grow!"

Save up to 15% on your Fertilizer dollar with high analyses AERO® FERTILIZERS

Our present farm customers know they can save up to 15% on fertilizer costs by buying *bulk* high analyses Aero fertilizers . . . you can save up to 12% on plant food costs alone. Aero fertilizers are prescription mixed locally in our new, modern plant to suit your specific soil and crop requirements. *You* can take *bulk* delivery at the plant, or we can deliver on your farm. Aero fertilizers are also available in handy 50, pound poly bags.

We offer complete crop and soil consultation and fertilizer service locally — soil testing, crop selection, custom blending and crop inspection. And we will even arrange for spreader service to save you equipment costs. For big savings in high analyses Aero fertilizers . . . for complete fertilizer consultation and service . . . call us today!

CYANAMID AERO FERTILIZERS

RALPH DALE FERTILIZERS LTD.

RICHMOND, ONT. PHONE 838-5735

® Reg'd T.M.

A PATZ BARN CLEANER

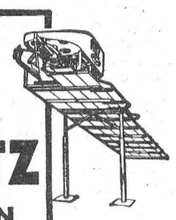

IS BUILT . . .
★ stronger!
★ with fewer parts!
★ for rugged use!
★ for easier servicing!

Also Manure Stackers, Silo Unloaders and Cattle Feeders

For Complete Information and Installation see

LORNE ACRES
WINCHESTER

Phone: Office: 774-2605
Residence: 774-2643
43tfc

GRAND OPENING . . .
of J. G. ACRES'
BELLWOOD MOTORS
and proudly presenting
Studebaker
CANADA'S OWN CAR



for '65
see them at the new
BELLWOOD MOTORS
North Gower

NORTH GOWER 489-3888 — OTTAWA 236-2945



When you're a farmer and your own boss, you should meet

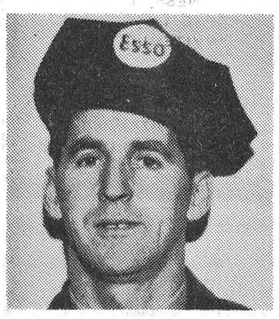

T. C. ANDERSON
BOX 151, WINCHESTER
PHONE 774-2101

your Imperial Esso agent... who helps you get more for what you do because he's part of something bigger... Imperial Oil

Esso

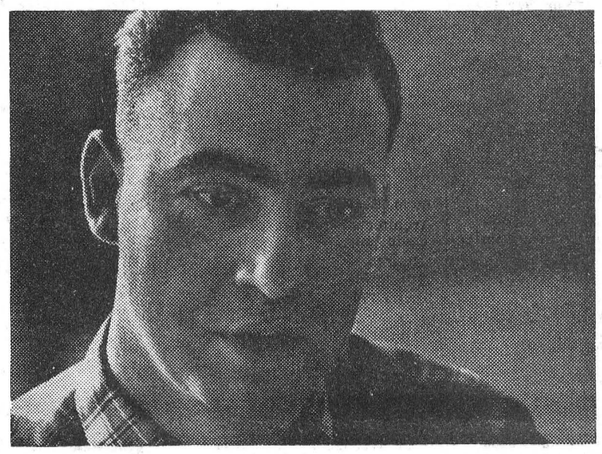

Bill McIntosh, electrician, got a Scotia Plan Loan —$1300—in 45 minutes.

Bill McIntosh was worried. He'd had a lot of home expenses he hadn't figured on. He needed quite a bit of money—and he needed it quickly.

Bill decided to take his money problems to his bank—The Bank of Nova Scotia. After talking to the manager about the many new things he had to buy for his new home Bill was asked a few quick questions about his job, income and how much money he needed.

In 45 minutes Bill McIntosh knew he would have the money he needed to pay all his home bills.

This is an average example of speedy Scotiabank service. Of course this actual customer was not named Bill McIntosh and the speed of the loan depends upon individual circumstances. But—there are more and more people with all kinds of names and jobs coming to The Bank of Nova Scotia to have their money problems solved—quickly. Why don't you?

A Scotia Plan Loan is one of the best—most practical ways for you to consolidate you debts. Your loan is life-insured at no extra cost. You get speedy service. You get the other advantage of dealing with the interested Scotiabank people. So talk over your money problem—whatever it is—debt consolidation—a new car—with the people at your nearest Scotiabranch. They're ready and waiting to help you. How much money do you need?

Scotia BANK

19 YRS OLD?

When you turn 19 you're no longer covered by your parents' Hospital Insurance. To keep insured, you must take out individual membership within 30 days. Get your application form at a bank, a hospital, or from the Commission.

NEWLY WED?

The 'family' Hospital Insurance premium must now be paid to cover husband and wife. Notify your 'group' without delay OR, if you both pay premiums direct, notify the Commission

NEW JOB?

To keep insured follow the instructions on the Hospital Insurance Certificate of Payment 'Form 104' that your present employer is required to give you on leaving.

Your ONTARIO HOSPITAL INSURANCE *Plan*

Ontario Hospital Services Commission
Toronto 7, Ontario

PLANTE BROS.

GRADE AND PURE BRED HOLSTEIN HERD

DISPERSAL

Having sold our farm, due to housing development, located on Highway 31, near the southern Ottawa City Limits, we offer for sale the following:

105 COWS

30 FRESH - 30 DUE TIME OF SALE - 35 TO FRESHEN IN FALL

2 BULLS

PURE BRED, REGISTERED, THREE YEARS OLD



WEDNESDAY, APRIL 28

COMMENCING AT 12.30 P.M. SHARP

1 NEW HOLLAND FORAGE HARVESTER with Row Crop Figle (like new).
1 CASE CORN BLOWER, with Pipes
1 JOHN DEERE ROTARY CHOPPER
1 JOHN DEERE HAY CONDITIONER
1 MASSEY HARRIS TRACTOR FIELD CULTIVATOR
1 MASSEY HARRIS WALKING PLOW
1 GEORGE WAKE GRINDER (like new)
1 BEET GRINDER
2 SCRAPERS
DRAG HARROWS — 5 and 3 Sections
1 JOHN DEERE RUBBER TIRED WAGON, with Box.
1 WAGON, on Steel.
3 SETS OF SLEIGHS, with Racks
2 WATER SOFTENERS
75 EIGHT-GAL. MILK CANS
1 WHEELBARROW
7 DE LAVAL MAGNETIC MILKERS
1 DE LAVAL MAGNETIC MILKER with four Units, complete with Pump, Pipes and Fittings.
1 DE LAVAL MAGNETIC MILKER with 6 Units, complete with Pump, Pipes and Fittings.
2 SETS OF DUMPING STATIONS, complete with 100 feet of Plastic Hose and Releaser.
1 DE LAVAL CREAM SEPARATOR
3 SETS ELECTRIC CLIPPERS
QUANTITY OF HAY AND STRAW
QUANTITY OF OATS
1 BLACKSMITH'S FORGE, complete.

Terms of Sale: Cash or Certified Cheque

PLANTE BROS., PROPRIETORS

FOR INFORMATION CONTACT ALBERT AND ERNEST PLANTE, OTTAWA, ONTARIO.

Leo Menard — AUCTIONEERS — Regent Menard — AUCTIONEERS — Del Spratt
CE 2-3916

WINCHESTER PRESS PRINT

AUCTION SALE
LIVESTOCK and HAY

Due to illness, I will sell by Public Auction on my premises in the Township of Roxborough, on the farm of Cameron Rombough, 1 mile south of Avonmore, turn east, first farm on the right hand side (watch for sale signs), on

FRIDAY, APRIL 23rd, 1965
commencing at 1 p.m.

26 head of cattle consisting of: 9 grade Holstein springers; 5 grade Holstein, just fresh; 7 grade Holstein yearling heifers, open; 5 grade Holstein calves; Rite-way milking machine, two single units with pipeline for 15 cows and milker pump; eight milk cans; pails; strainer; 600 bales of hay.

Terms of Sale: CASH

Murray Blair, Auctioneer
James Blair, Sale Manager
Telephone Avonmore 346-2159
49c

AUCTION SALE
COMPLETE DISPERSAL OF KAYEN FARM HOLSTEINS AND FARM MACHINERY

1 mile east of Vankleek Hill, Ontario, on

THURSDAY, APRIL 22nd, 1965
commencing at 1:00 p.m.

38 HEAD OF LIVESTOCK—18 Milking; two males; several of these are top show animals. 8 daughters of Kayen Farm Premier, Maternal brother of Anthony, will be selling; 16 females bred for August and September all bred to E.B.I. sires. B.C.A. herd average (114-123), some females with records up to and over 17,000 lbs. of milk in 305 days. Catalogues will be available. Any cattle purchased will be taken care of free of charge until grass time at owner's risk.

FARM MACHINERY — Allis Chalmers W.D. 45 Tractor, complete with front-end loader, 3-pt. hitch, manure bucket and live PTO; Farmall C Tractor, fast-hitch, pulley, 2-furrow plow snow blade; Int. 7-ft. fast-hitch mower; Int. 45 baler; E.L. chain saw; tractor mounted Garber grass seeder; dolleys for bombardier ½ tracks; 894A J.D. 5-bar high speed side rake; Mc-D 7½-ton rubber-tired wagon and rack; Otaco rubber-tired wagon and rack; Brillion hay conditioner; Aitkenhead chain harrow; 32-ft. Cardinal bale elevator, ½ h.p. motor; Int. tandem discs, 32; Int. corn planter; 4-section drag harrows; ¼ & ½ h.p. electric motors; 140-bu. No. 33 J.D. manure spreader; No. 300 Milkeeper Bulk Tank, used 6 mos.; Surge milking machine, 2 single units, pump and piping for 24 cows; 15-ton jackall jack; set double show harness; 50 lbs. silage flavour preservative; Inter. trailer grubber, wheel type; and small articles too numerous to mention.—Practically all machinery purchased within last 3 years.

TERMS — Cattle, Cash; Machinery, ½ Cash, balance 4 mos. credit upon furnishing approved joint notes bearing 6% interest. 2% off for cash. Strangers will be asked to furnish bank references.

K. B. NIXON, Proprietor
Ph. 678-5533, Vankleek Hill

Auctioneers—Mansel M. Hay of Glen Sandfield, Ontario and Dick Cooke of Burke, N.Y.
Basil Dawley on Pedigrees, of Winchester, Ontario 49p

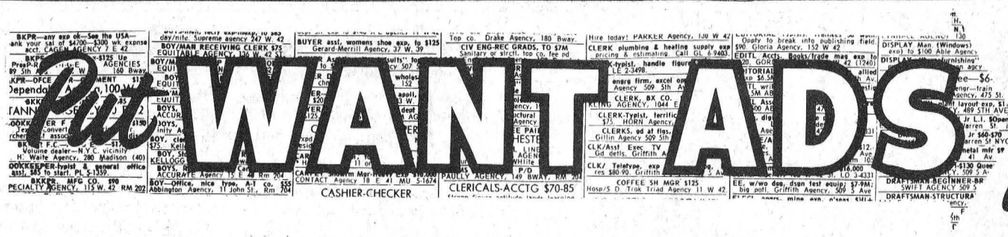

AUCTION SALE
HOUSEHOLD EFFECTS

I have been instructed by the undersigned to sell by Public Auction at the residence of the late Ethyl Rolston, Metcalfe, Ontario, on

SATURDAY, APRIL 24th, 1965
Starting at 1.00 p.m. sharp:

1 Chesterfield Bed Suite; 1 Dumont TV, in good condition; 1 Lazyboy Chair and Stool; 2 Occasional Chairs; one Rocker Chair, new; 1 Davenport, cover and pillows; set of End Tables and Coffee Tables; 1 Curio Stand; 1 Floor Lamp; 2 Table Lamps, to match; 1 Broadloom Rug, 9x12, with underlay; 1 Oak Library Table; 1 Wardrobe; with long mirrors; 1 set of 3 Hall Runners; Mahogany Desk and Chair; 6-Piece Walnut Bedroom Set; New Innerspring Mattress; 2 Chintz-covered Chairs; 1 Mahogany Chest; other Chests; 1 Single Bed with mattress.

2 Chests of Drawers; 1 Round Mirror; Odd Charis; 1 Small Trunk; Small Benches; 1 Vanity Table and Bench; 1 Mahogany Mirror; 1 Sewing Machine; 1 Dinner Wagon; End Tables; Card Tables; 1 set Rod Iron Glass Tables; 1 Medicine Chest; 1 Admiral Refrigerator, new; 1 G. E. Stove, like new; Kitchen Table and 3 Chairs; 1 Serving Table; Electrical Appliances; 1 Westinghouse Pop-up Toaster; 1 Electric Egg Poacher; 1 G. E. Iron; 1 Electric Clock.

Laundry Tubs; 1 Mahogany Coat Stand; 1 Mahogany Oval Table; 1 Round Bevelled Mirror; 1 set Ladies' Travelling Bags; 2 Men's Grips; 1 Gooseneck Desk Lamp; Many Lamps of all varieties; Lamp Shades, large and small; Large Glass Lamp Shades; Card Table and Chairs; Old Picture Frames; Pictures; Phone Bench; set of Bathroom Scales; Living Room Draperies; 1 Mahogany Folding Door; 1 Rotary Lawn Mower; Storm Doors and others; Lawn Chairs; Flower Pots; Quantity of Tools; 1 Bird Bath; Quilts, Blankets, Pillows; Ornament Racks; Antique Articles.

TERMS—CASH

MRS. HAROLD BOYD, Prop.
STEWART JAMES, Auct. 49c

AUCTION SALE
FARM STOCK & MACHINERY

Owing to moving, I offer the following articles for sale by Public Auction on Lot 11, Concession 2, Rideau Front, on Maple Hill Road, just off Highway 16, 4 miles North of Manotick, Ontario, on

FRIDAY, APRIL 23rd, 1965
Commencing at 1.00 p.m. sharp:

26 head of High Grade Holstein Cattle, consisting of: 10 heifers, rising 2 years; 10 heifers rising 1½ years old; 5 Spring calves; 1 bull, 1½ years old.

1 I.H. 460 Diesel Tractor in good condition; 1 John Deere 430 Tractor, gas; 1 New Holland 68 Hay Baler; 1 M. F. Side Rake, with PTO, 2 years old; 1 M. H. 6-Disc, one-way, in good condition; 1 Heavy Hay Elevator, with motor.

1 Hay Buncher, 1 Swather for mower; 2 Rubber Tired Wagons with racks; 1 set Cockshutt Tractor Discs; 2 sets Drag Harrows; 1 I. H. Grubber; 1 Grain Seed Drill; 1 Land Roller; 1 set Sloop Sleighs; 1 Grain Auger, with motor; 1 Eze-Go Barn Cleaner, with 200-ft. chain; 1 Grain Roller, with 1-h.p. motor; 40 Cow Stanchions; 1 Bull Stanchion; 1 Milkhouse Fan; 22 Water Bowls, 1 Pressure System; 1 Hot Water Tank; 1 Electric Fan, with thermostat; 1 Electric Fencer; 2 Surge Milker Pails; 1 Surge Milker Pump; Milker Pipes to milk 40 cows; 1 set Cow Clippers; 1 Rubber Tired Wheelbarrow; 1 Oil Kitchen Range; 200-Gallon Tank; Forks, Shovels, Chains, and many other articles.

About 1,000 Bales of Hay; Quantity of Baled Straw.

TERMS—CASH

WILLIAM WAMMES, Prop.
STEWART JAMES, Auct. 49c

CLASSIFIED ADVERTISING RATE

For Sale, Wanted, Lost and Found Advts, not over 25 words, 75 cents for the first insertion and 50 cents for each subsequent insertion. Card of Thanks, $1.00 minimum. In Memoriams, $1.00 with four-line verse, 25c for each extra 4 lines of verse. Advts. for this column are inserted on a **Cash Basis only.** They will not be accepted over the phone or by mail unless the party has an open account with us, or unless the cash accompanies the order.

FOR SALE

FOR SALE—15 or 20 tons of Russell oats. Call Bill Marcellus at Winchester 774-2005 or Chesterville 448-2538. 49c

AUCTION SALE
FARM STOCK & MACHINERY

Owing to moving, I offer the following articles for sale by Public Auction on Lot 11, Concession 2, Rideau Front, on Maple Hill Road, just off Highway 16, 4 miles North of Manotick, Ontario, on

FRIDAY, APRIL 23rd, 1965
Commencing at 1.00 p.m. sharp:

26 head of High Grade Holstein Cattle, consisting of: 10 heifers, rising 2 years; 10 heifers rising 1½ years old; 5 Spring calves; 1 bull, 1½ years old.

1 I.H. 460 Diesel Tractor in good condition; 1 John Deere 430 Tractor, gas; 1 New Holland 68 Hay Baler; 1 M. F. Side Rake, with PTO, 2 years old; 1 M. H. 6-Disc, one-way, in good condition; 1 Heavy Hay Elevator, with motor.

1 Hay Buncher, 1 Swather for mower; 2 Rubber Tired Wagons with racks; 1 set Cockshutt Tractor Discs; 2 sets Drag Harrows; 1 I. H. Grubber; 1 Grain Seed Drill; 1 Land Roller; 1 set Sloop Sleighs; 1 Grain Auger, with motor; 1 Eze-Go Barn Cleaner, with 200-ft. chain; 1 Grain Roller, with 1-h.p. motor; 40 Cow Stanchions; 1 Bull Stanchion; 1 Milkhouse Fan; 22 Water Bowls, 1 Pressure System; 1 Hot Water Tank; 1 Electric Fan, with thermostat; 1 Electric Fencer; 2 Surge Milker Pails; 1 Surge Milker Pump; Milker Pipes to milk 40 cows; 1 set Cow Clippers; 1 Rubber Tired Wheelbarrow; 1 Oil Kitchen Range; 200-Gallon Tank; Forks, Shovels, Chains, and many other articles.

About 1,000 Bales of Hay; Quantity of Baled Straw.

TERMS—CASH

WILLIAM WAMMES, Prop.
STEWART JAMES, Auct. 49c

FOR SALE

FOR SALE—2 steel Pedlar cow stanchions (new), quantity of no. 9 stay wire. Apply to George S. Angus, phone 774-3018. 49-50p

FOR SALE—New Idea No. 7 one-row Corn Picker, in good shape, $600.00. Phone Metcalfe 131, J. A. Stachon. 49-50c

FOR SALE — Pure Bred Holstein Heifer Calves, suitable for 4-H work. Apply to Campbell Bros., Vernon, Ontario, phone Metcalfe 37 r 31. 49-50p

FOR SALE—Alfalfa seed .55 lb. Timothy seed .28 lb. Apply to M. Shane, Winchester Springs. 49p

FOR SALE—Garry Oats, cleaned, off registered seed last year; several used windows, all sizes, some good for milk houses. Apply to Russell Arbuthnot, Phone Winchester 774-5301. 49p

FOR SALE—1 girls "Futurama" navy blue spring coat with white pique detatchable collar. Size 9 years old. Apply to Mrs. R. D. Wylie, phone 774-3267, Winchester. 49-50p

FOR SALE—New Singer sewing machine, Hoover floor polisher, walnut coffee table and end tables, Tri-light lamp and two table lamps, four plastic kitchen chairs. Phone Winchester 774-2327. 49p

FOR SALE—Real live Bunnies for Easter, and Guinea Pigs, 75c and $1.00. Make nice pets for children. Apply to Maynard Richmire, Williamsburg, Phone 535-2667. 48-49p

FOR SALE—1960 Dodge 2 door hardtop, 8 cylinder, standard transmission, custom radio, outstanding condition, trade or terms. Call Ralph McPherson, Winchester Springs. Phone 774-3104. 48-49c

FOR SALE OR RENT—A two-bedroom house on Queen Street. Call Winchester 774-3648 or write Mrs. Alvin Deeks, 47 Hopewell Avenue, Ottawa 1. 48-49p

FOR SALE—A one year old Grade Holstein Bull. Telephone South Mountain 989-5487. 48-49p

HAY FOR SALE—1 to 5 ton loads, 1st cut hay, 75 to 90% Alfalfa, delivered; also a quantity of Brome Grass, $35.00 per ton, delivered; quantity of Alfalfa seed and Timothy seed. Apply to Leonard M. Stewart, R.R. No. 2, Winchester, phone 448-2737. 47-1p

TO RENT

FOR RENT — House, occupancy May 1st. Apply to George Elliott, Winchester, Ontario. 49tfc.

FOR RENT—5 room apartment, modern conveniences, reasonable rent, immediate occupancy. Apply to Mrs. W. C. MacDonald, Winchester, Phone 774-2331. 49tfc.

TO RENT—Apartments to rent, available now. See Charles Acres, Winchester. Phone 774-3543. 48-5p

FOR RENT—Good storage space available, Main Street, Winchester. Apply to Lorne Isaac, 214A Sunnyside Avenue, Ottawa, Ontario. 48-51c

FOR RENT—2 bedroom apartment, main street, Winchester, complete with modern kitchen and bathroom. Heated by gas. Apply to Lorne Isaac, 214A Sunnyside Avenue, Ottawa, Ontario. 48-51c

IN MEMORIAMS

BAKER—In loving memory of a dear brother, Arthur E. Baker, of Lynn, Ontario, who died suddenly on April 17, 1964.

Ever remembered by sister, Gladys Faulkner and brothers, Harold and Richard. 49c

ACRES—In loving memory of a dear wife and mother who passed away April 17th, 1959.

Some day, some time, our eyes shall see,
The face we love so well;
Some day, some time, her hand we'll clasp,
And never say farewell.

—Charles Acres and family. 49c

FOR SALE

FOR SALE
Star Spray Milk Coolers and Bulk Tanks. Champion Grain Rollers and Grinders. Contact W. E. Trickey, Williamsburg, Phone 535-2848. 47-7p

FOR SALE — Singer Treadle Sewing Machine, sews perfectly, $8.00. Call Winchester 774-2112. 48-49c

FOR SALE—Top quality first cut hay delivered in 10-11 ton loads. Also quantity of cedar posts. Contact Ralph Stewart, R.R. 2 Winchester. Phone 774-6607. 48-49p

FOR SALE—Three-speed C.C.M. Racer Bicycle; also Girl's bicycle, resaonable. Apply to David Johansen, Mountain. Phone 774-5803. 48-49p

FOR SALE—Quantity of cedar fence posts, anchor posts and pickets. Phone Winchester 774-3104. 48-49c

FOR SALE—Offers will be accepted for the purchase and removal of a two storey frame dwelling complete with a one-storey addition and plumbing fixtures located on Gibson lane, Village of Morrisburg. Gordon W. Thom, Realtor, Morrisburg, Ontario. Phone bus. 543-3055 or res. 543-2585. 42c

PERSONAL—Hygienic Supplies (Rubber Goods) mailed postpaid in plain, sealed envelopes with price list. Six samples, 25c; 24 samples, $1.00. Mail-Order Dept. M-57, Nov-Rubber Co., Box 91, Hamilton, Ontario.

FOR SALE—Baby chicks, at Berryholm Poultry Farm, South Mountain. World famous Hy-Line chicks for top egg income Also Berrigold and Red Rock for both eggs and meat. Either pullets or cockerels. Available day old or 2 to 3 weeks of age. Free delivery if required. We have limited quantities on hand now. Phone us (collect) at 989-2933, Berryholm Poultry Farm, South Mountain. 46-52c

TENDERS

Sealed Tenders, marked as to contents, will be received by the undersigned up to 6:00 p.m., May 1st, 1965, for any one or all of the following:

1. To crush and spread on township roads approximately 10,000 cubic yards of one inch gravel; gravel to be supplied by the township; the price to be stated as a flat rate per cubic yard; the work to be done under the supervision of the Road Superintendent, and subject to approval of the Department of Highways, and to be completed by the 30th day of June, 1965; a deposit of 10% of tendered amount to accompany each tender; further information may be obtained from Township Road Superintendent.

2. To supply the following herbicides in five gallon cans, delivered to the township garage: 150 gallons of 2-4-D Amine 80; 50 gallons of 2-4-D 2-4-5-T 76.8.

3. To supply and spread on township roads under the direction of the Road Superintendent, 40 tons of bulk calcium chloride.

4. To supply to the township the year's requirements of steel culverts.

The lowest or any tender not necsesarily accepted.

GLENN MacGREGOR, Clerk,
Township of Winchester,
Morewood, Ontario. 48-49c

WANTED

WANTED — Second hand Boys' and Girls' Bicycles. Phone 774-3235, Winchester. 49p

WANTED—Now is the time to arrange for painting. Roofs hand painted. Contact Joe Marquette, Winchester, Phone 774-2724. 49-51p

WANTED TO BUY — 20 or 25 H.P. Continental Motor, a power unit for gas. Apply in writing to Box S-69, The Winchester Press, Winchester. 49-50p

WORK WANTED — Painting & Decorating. For more information and estimates, apply to Doug Durant, Mountain, phone South Mountain 989-5633. 49*

WANTED — Antiques, china, glassware, ornaments, wash basin sets, bells, powder horns, cupboards, chairs, tables, or anything else that's old. Please write Mrs. Yvonne Rees, Highway 31, Greely, Ontario or ph. Greely 7J. 44tfc

WANTED — Housekeeper, sleep in, in Kemptville, beginning Easter week. State wages. Write to Mrs. Chas. Patton, Buckhorn, Ontario. 48-49c

WANTED — Experienced, and now available to assist you with renovations, modern kitchen cabinets, painting and repairs. John Allison, Phone Chesterville 448-2507. 48-49p

WANTED—I will pick up your animals, dead or alive, at no cost to you. 24-hour service. Call Gerard Hebert, Crysler, Ontario phone Chesterville 448-2612. 47-7p

WANTED — Cucumber growers, up to $120.00 per ton. Apply to Harry Vanderbriggen, R.R. 1, Brinston, phone Iroq. 652-4080. 46-49p

WANTED—Your animals, dead or alive, with no cost to you. Phone collect for prompt service to Herb. Loucks at 774-5250 or 987-2818 to Guy MacKabee, St. Albert, Ontario. License No. 295 C 64; Plant No. 194 RR 64. 24-hour service. 4tfc

WANTED TO BUY — Antiques, Old Furniture, Cupboards, Bread Boxes, Kitchen Chairs & Rockers, Butter Bowls, Clocks, Guns, China, all kinds of Coal Oil Lamps, Brass Pots, Sleigh Bells, Ice Cream Parlour Chairs, Stools and Tables. Address all replies to Lawrence Shaver, 121 Adolphus St., Cornwall, or to Box S 777, Press Office, Winchester. 6tfc

HELP WANTED — Part-time teacher required for Grades 7 and 8 (afternoons only) as of September 1965 by the Kemptville Public School Board. Kindly submit application in writing to Secretary, Mrs. G. O'Dell. Box 39, Kemptville, Ontario. 48-49c

WANTED—Men or Women, if you can find 50 good customers in your community, we will show you how easily you can make regularly $600. per month. Free product deals and monthly money saving specials do the selling for you; you need only to give honest and dependable service. Join the largest ALL CANADIAN enterprise in the direct selling field. Write today for ILLUSTRATED CATALOGUE to Familex, 1600 Delorimier, Montreal. 48-49-50-51c

FOUND

FOUND—Truck tire on highway 31. Call 774-5321 after five. 48-50p

NOTICES

FARM SERVICE

The highest premium paid for your dead and disabled cattle and horses, according to size. Please call collect 989-6176.

C. F. WOODS
LICENCE NO. 312-C-64
MOUNTAIN, ONTARIO
"Strictly For Animal Food"

Farm Management Consultants
Save money by preparing properly. Income Tax and Business Specialists. For information contact local representative, Mr. C. Hill, Phone 774-2439, Winchester. 46tfc

AUCTION *means* **ACTION**
Qualified Auctioneer, Licensed for the three United Counties
Contact
CHARLES A. FARLINGER
Telephone 543-2897
Morrisburg, Ontario.
42-51p

NOTICE

Residents of the Township of Winchester are requested to use the newly located garbage dump two miles east of the Village of Winchester, as the old garbage dump north of Morewood is now closed.

GLENN MacGREGOR, Clerk,
Township of Winchester,
Morewood, Ontario. 48-49c

NOTICE

We are available to manage any Auction Sale, large or small, and any orders for Holstein Cattle.

BASIL DAWLEY and SONS
Phone 774-3630
WINCHESTER, ONTARIO
48tfc

ROCK OF AGES — Look for this seal. It's your guarantee of permanence.
J. L. KINKAID
Phone KI 3-3184
Morrisburg
FAMILY MONUMENTS — Authorized Dealer
"Cemetery Lettering"

Chore Boy Milkers
High efficiency; low vacuum; single units; milking parlours and pipeline. Ask us for an estimate to modernize your Milking Equipment
Inflations at reduced prices for all makes of milkers
Ewart S. Carkner
Dealer
WINCHESTER - 744-5204

WANTED
We are interested in farmers and small land owners with from 2 to 5 acres of tillable land who would be willing to grow one of the highest paying cash crops, with a market supplied. Interested parties apply in writing to:
BOX C - 787
THE WINCHESTER PRESS

ANTIQUES
Old Dishes; Hand-made Cupboards, Couches, Tables and Charis; Dough Boxes; Coal-oil Lamps; Butter Bowls; Clocks; Guns; Bells — anything in which you think we might be interested. As well, we will appraise and purchase estates. Call or write:
AUDREY and KEITH LAST
Upper Canada Antiques
R.R. No. 1 WINCHESTER
Phone 774-5075

J. W. Hall, D.C.
CHIROPRACTOR
ST. LAWRENCE STREET
(across from Post Office)
Winchester, Ont.
Office Hours by Appointment
PHONE 774-2802

FARMERS!
DO YOU HAVE CATTLE OR ANIMAL CLIPPERS TO BE SHARPENED?
I am equipped to give fast and excellent service for sharpening and minor repairs to all clippers.
—24-HOUR SERVICE—
DODD MALLORY
Ph. WINCHESTER 774-2327

Sullivan Bros.
General Contractors
SAND and GRAVEL
- Barn Renovations
- Basement Repairs
- Building Movers

PHONE
448-2660
CHESTERVILLE

PROFESSIONAL DIRECTORY

CASS & CASS
LAW OFFICES
Winchester: Phone 774-2004.
Chesterville: Phone 448-2735

GRAHAM L. CASSELMAN, C. L. U.
Crown Life Insurance
Group Insurance - Pension Plan
Phone 774-5150 - Winchester

H. E. BICCUM
District Representative North American Life Insurance Co.
A complete Insurance Service for all lines of Fire, Casualty, Sick and Accident Insurance, Real Estate Broker. Telephone Winchester 774-2410.

FRED S. COONS INSURANCE
For Prompt Service Call
CHESTERVILLE 448-2398

CANADIAN LEGION B. E. S. L.
Branch 108, Winchester
Meets on the First Monday of each month in Legion Hall, Winchester.
All War Veterans Welcome
RAY GUY, President.
ROSS McConnell, Sec'y.
ARCHIE RICE, Treas.

HAROLD D. POAPST
District Representative, North American Life Insurance Co.
Complete Insurance Service
Automobile - Fire - Wind - etc.
Real Estate Broker
Phone 774-2602 - Winchester

ATTENTION, CAR BUYERS!
Our Low Cost Financing and Insurance Plan will help you make a better deal. Before you buy talk it over with us!
H. E. BICCUM
Insurance and Real Estate
Phone 774-2410 - Winchester

MONUMENTS
L. D. Wells & Sons
Formerly C. C. Stubbs & Co.
MONUMENTS, CEMETERY LETTERING
on No. 2 Highway opposite the New Union Cemetery
PHONE KEystone 4-2255
ROSS McCONNELL, Repres.
WINCHESTER. Phone 774-3541
"The Most Modern Shop In Eastern Ontario"

S. EARL FREELAND, C.L.U.
The Manufacturers' Life Insurance Company
Suite 403, Victoria Building
140 Wellington St., OTTAWA
Telephones: Office CE 2-3507
Res. Winchester 774-2334

D. HUGH THOMPSON and SON
General Insurance
Telephone 543-2287
WILLIAMSBURG - ONTARIO

LIFE INSURANCE
District Representatives of the Mutual Life Assurance Company of Canada: Lyall M. Crowder, South Mountain. Phone 989-2154; Keith Crowder, Brinston. Phone South Mountain 989-5674. Office: Phone 989-2157.

The Investors Group
Investors Syndicate of Canada Limited
Investors Mutual of Canada Ltd
Investors Growth Fund of Canada Limited
Investors International Mutual Fund Limited
Investors Trust Company
WARD GOWLAND
48 Largo Cres. Ottawa 5, Ont.
Telephone 729-9521

HENDERSON LODGE, NO. 383 A.F. & A.M., WINCHESTER
Meets in the Masonic Temple on the Second Thursday of each month at 8.00 p.m.
Visiting Brethren Welcome
G. E. COONS, Wor. Master
DR. W. A. SHERWOOD, Sec'y.

CROWDER'S INSURANCE AGENCY
All Lines of General Insurance
Office Phone 989-2157
L. M. CROWDER, Res. 989-2154
C. M. CROWDER, Res. 989-2149
SOUTH MOUNTAIN, ONT.

MCVEY INSURANCE SERVICE
Bill McVey - Jim McVey
Phone METCALFE 157
Auto - Fire - Farm - Life and Liability

For Cemetery Memorials See
W. J. L. BOYD & SONS
Representing
R. M. Best Granite Co., Kingston
Architects and Craftsmen of Civic and Private Memorials.
Church Memorials of Bronze, Marble and Brass
Phone 774-2520 - WINCHESTER

G. WILLIAM GORRELL
Barrister, Solicitor, Notary Public
PHONES: Office, 543-2922
Res. 543-3195
MORRISBURG - ONTARIO

SUMMERS INSURANCE SERVICE
H. E. Summers - E. R. Summers
TELEPHONE 774-2515
A Complete Insurance Service for all lines of Fire and Casualty Insurance. Also low cost Automobile Financing and Insurance Plan.

R. BRYSON PATTERSON
OPTOMETRIST
Office Hours: 9 - 12 — 1 - 5
For appointments Ph. 258-2274
Prescott Street, Kemptville

CORNWALL - OTTAWA - MORRISBURG
MacLEOD, COMRIE & CO.
CHARTERED ACCOUNTANTS
Licensed Trustees in Bankruptcy
Cornwall Tel. WE 2-3613
Morrisburg Tel. 543-2925

ARTHUR A. CRAWLEY & CO.
CHARTERED ACCOUNTANTS
OFFICES AT
OTTAWA — TORONTO — MONTREAL — PEMBROKE
BROCKVILLE — SUDBURY — NORTH BAY
SAULT STE. MARIE — WINNIPEG — VANCOUVER
387 Albert St., Ottawa - Phone 233-7715

MUSKRAT - MUSKRAT - MUSKRAT
5000 Hides Wanted
ALSO ALL KINDS OF RAW FURS, BEEF and CALF HIDES
"BEST MARKET PRICES PAID"
Bring Them In At LOUIS WEINER MOTORS, Winchester, Ont., Monday, April 19 and Saturday, April 24, Between 6 and 9 p.m.
SAM LECKER, Kemptville

ANNOUNCEMENT...
HAVING SOLD MY GARAGE BUSINESS, I AM NOW IN POSITION TO SPEND FULL TIME IN THE HANDLING OF REAL ESTATE, AND INVITE LISTINGS IN ALL TYPES OF PROPERTY.
WALTER C. MacDONALD
Real Estate Broker — Phone 774-2331
Winchester, Ontario

REAL ESTATE
MEMBERS OF THE MULTIPLE LISTING SERVICES
Ottawa, Kingston and Central St. Lawrence Boards
Morrisburg 543-2898 — Iroquois 652-4296
ALBERT GALE AGENCIES LTD.
Write P. O. Box 397
Morrisburg - - Ontario

ANIMAL HEALTH NEWS
We Have The Drugs For Animals
2 *prevent Blackleg*
correct Calf Scours
treat Pneumonia
treat Mastitis and Milk Fever
prevent Pig Anemia
help prevent Calf Scours
treat retained After-birth
AT LOWEST PRICES ANYWHERE
La Rose Pharmacy
G. H. LaRose, Phm.B.
PHONE 774-2633 - WINCHESTER

WOOL
Realize the highest returns for your wool by patronizing your own Organization.
SHIP COLLECT TO
Our Registered Warehouse No. 1. Weston, Ontario.
Obtain sacks and twine without charge from —
George A. Hay
Russell
or by writing to
CANADIAN CO-OPERATIVE WOOL GROWERS LIMITED
40 St. Clair Avenue East, Toronto 7, Ontario.

Exclusive Dealer For . . .
- *Johnson Outboards* ALSO REPAIRS TO GALE, EVENRUDE, VIKING AND BUCCANEER MOTORS
- *Pioneer, Remington and Homelite Chain Saws*
- *Bolens Riding Tractors and Riding Lawn Mowers and Roto Tillers*
- *Lawn-Boy Lawn Mowers*

RAY LONGSTREET
SALES and SERVICE
VERNON, ONTARIO
Telephone Metcalfe 32 r 4

CONSIGNMENT
AUCTION SALE
New and Used Farm Implements
IN THE VILLAGE OF METCALFE, ONTARIO
SATURDAY, APRIL 24th, 1965
at 12 o'clock noon
- APPROXIMATELY 40 TRACTORS, new and used
- A NUMBER OF NEW SIDE RAKES, MOWERS, PLOWS and WAGONS, and many other items
- For Information call Metcalfe Service Centre, Mr. Albert Bouwers, Telephone Metcalfe 60.

AUCTIONEERS: Leo Menard — Rejean Menard — Del Spratt

News From Mountain and District

Mountain

Mr. and Mrs. Carson Thompson visited Mrs. Thompson's step-mother, Mrs. Jessie Dawson, on Saturday.

Mr. and Mrs. Freddie McLaren and family, of Russell, were Sunday visitors of Mrs. Gordon Robinson.

Mrs. Elmer Durant spent Sunday at the home of Mr. and Mrs. Harold Durant.

A very successful Tea and Bake Sale for the hospital was held in the Presbyterian Church Hall on Saturday. Mrs. G. Robinson opened the sale with words of welcome and thanked all who had helped to make the sale a success.

Mr. Leslie Dawson, of St. Lambert visited Mrs. Jessie Dawson on Friday.

Mr. and Mrs. Harold Simms spent the week end in Kingston visiting their daughter, Mr. and Mrs. Harold Murdock.

Mr. and Mrs. Dale Workman and children, of Richmond, visited their grandmother, Mrs. Albert Workman, on Sunday. Mrs. Eldon Stobo of Sudbury was a week end visitor.

Mrs. Albert Workman and daughter, Mrs. Dwight Hutt, attended the 50th Wedding Anniversary of Mr. and Mrs. Wm. Clark, Winchester Springs, last Wednesday evening.

Mrs. Jim Shaw and Robbie, of Ottawa, called on Mrs. Wm. Shaw on Sunday morning and spent the day with her parents, Mr. and Mrs. Lloyd Cameron and family.



Celebrate 50th Anniversary

The Press joins family and friends of Mr. and Mrs. Joseph A. Hyndman in wishing the couple a happy Golden Wedding Anniversary. The Hyndmans celebrated their 50th anniversary on April 14 and received many congratulatory gifts, cards and messages.—Daykin Photo.

Miss Etiquettes Hold Meeting

Mrs. Frank Milne was the hostess for the sixth meeting of the Mountain Miss Etiquettes. The meeting opened with the 4-H Pledge. Linda Loughlin read the minutes, and 18 members answered roll call by stating one duty of a hostess.

Discussion centred around food preparation for a party. Mrs. Milne demonstrated how to bake a cake, ice and cut it for a tea. Preparations are being made to entertain the mothers at a Tea during the eighth meeting.

Oak Valley

Mr. and Mrs. Len Clark and John, of Ottawa, were Sunday visitors with Mr. and Mrs. Earl Tinkler.

Mr. and Mrs. Norman Tinkler and family spent Sunday with Mr. and Mrs. Douglas Tousaw of Merrickville.

Mrs. Franklin Salter, Connie and Lorie, and Mrs. W. F. Salter spent Thursday in Kemptville and called on Mr. and Mrs. Archie Christie.

Mr. and Mrs. Earl Freeland and girls called at the Kirkwood home on Sunday.

Pleasant Valley

Mr. and Mrs. Frank Davison, Terry and Douglas, of Ridgeville, were week-end guests of Mr. and Mrs. Lee Kennedy. Mrs. Davison was the former Jean Conners.

Mr. and Mrs. Gerald Renkema and Brian, of Brockville, were supper visitors of Mr. and Mrs. David Gilmer and Basil on Friday.

Mr. and Mrs. Pat Thibert and Steven, of Kemptville, were dinner guests of Mr. and Mrs. Ken Hunter and Doris on Sunday.

We are sorry to report Mrs. Lorne Tousaw is a patient in the Winchester Hospital. All hope for a speedy recovery.

Mrs. Mary Gilmer, Mr. Hilliard Gilmer and Mr. and Mrs. Preston Gilmer of Millar's Corners were callers on Friday evening on Mrs. Hilliard Gilmer at the Ottawa Civic Hospital.

Rev. Mr. Ferguson gave a very interesting sermon on "Prayer" on Sunday and Mrs. Ferguson did a sketch in chalk, "Jesus Praying." They also sang a lovely duet, "Alone." The service was enjoyed by all.

Easter Sunday Service will be held at 9.30 a.m. in the Pleasant Valley church.

Miss Doris Hunter and Mrs. Douglas Boyd of South Mountain were callers on Saturday evening on Mrs. Bruce Barkley at the Winchester hospital.

Mr. and Mrs. David Gilmer spent Monday afternoon at the home of Mrs. Ettie Gilmer of Oxford Station.

Mr. and Mrs. Preston Gilmer and Perry were callers after church at the home of Mrs. Mary Gilmer and Hilliard.

Messrs. Earl, Hilliard and Dwight Gilmer and Carl Sears were among those who went by bus to Lanark County. The trip was sponsored by the Holstein Friesian Association.

Mrs. M. I. Empey Dies At Home

A native of Finch Township and long time resident of Mountain Township, Mrs. Margaret Isobel Empey died at her home on Thursday, April 8th. She was in her 78th year.

The daughter of the late Archie Cameron and Hannah McIntyre, the late Margaret Cameron married Roy Empey in October 1912. Together they farmed in Finch Township for a few months before moving to Mountain where they had farmed ever since. She was predeceased by her husband on May 25, 1964.

Surviving are two sons, Phil ip at home and Douglas of Ottawa, and a daughter, Mrs. Paul White (Doris), of St. Hyacinthe, Quebec. Also there are two grandchildren, Ann and Leroy, and one great grand daughter, Robin Anne Empey.

Service from the Vice and Craig Funeral Home was conducted on Sunday by Rev. W. Schamehorn. Soloist Mrs. Sheldon Robinson sang "Beyond The Sunset."

Pall-bearers for interment in Malpe Ridge Cemetery were Thomas Holmes, David Patterson, Verdun Casselman, Henry Thom, Ray Irven and Clifford Wylie.

South Mountain

Mr. and Mrs. Earl Mulholland of Ottawa and Mrs. Roy Graham of Iroquois were Sunday guests with Mr. and Mrs. Gordon Mulholland.

Miss Frances Thompson spent the week-end at her home in Carleton Place.

Mr. and Mrs. Robert Anderson of Smiths Falls spent a few days the guests of relatives and friends here.

Mr. and Mrs. Elgin McIntosh of Williamsburg were Friday guests with Mr. and Mrs. Eli Montgomery.

The many friends of Mrs. Lloyd Graham will be sorry to learn she is a patient in the Winchester District Memorial Hospital where she will undergo treatment. All wish her a speedy recovery.

Mr. Lloyd Graham met with a painful accident at his home a few days ago when he slipped on the floor at his home and hurt his shoulder. He was taken to the Winchester hospital where X-rays were taken and fortunately there were no bones broken. At present he is wearing a sling, and all wish him well soon.

Mrs. H. E. Barry Re-Eected C.W.L. President

The annual meeting of St. Daniel's C. W. L. was held at the home of Miss Gertrude Loftus with a good attendance. Conveners of standing committees gave excellent reports of work done during the year. Rev. Father Gerald Scanlan read an article entitled "Religious Vocations," from the League magazine.

The president, Mrs. H. E. Barry, was re-elected, with the following slate of officers: 1st vice president, Mrs. Geo. Martin; 2nd vice prsident, Mrs. P. Meerakker; 3rd vice president, Mrs. A. Ceelen; treasurer, Mrs. T. B. Lunny; secretary, Mrs. John MacEachern; Councillors, Mrs. M. Bongers, Mrs. E. Gannon, Mrs. Jos. Moss, Mrs. Wm. Koekkoek, Mrs. A. Gibeault and Miss Gertie Loftus.

Conveners: Spiritual, Mrs. John Doyle; Education, Mrs. Geo. Martin; Citizenship and Immigration, Mrs. S. Ceelen; Resolutions and Legislation, Mrs. M. Bongers; Press and Public Relations, Miss G. Loftus; Magazines and Finance, Mrs. Lunny; Social Action, Mrs. Wm. Koekkoek; Membership, Mrs. Jas. McKee; Report Forms, Mrs. Jas. Hall; Radio and TV, Mrs. H. Jansen.

Lunch was served by the hostess and comimttee.

APRIL IS CANCER MONTH

REAL ESTATE FOR SALE

3 BEDROOM BUNGALOW recently constructed.

4 BEDROOM STOREY and a HALF HOME

W. C. MacDonald
Real Estate Broker
Winchester
Phone 774-2331

DURANT'S
Flowers & Gifts
have a pleasing assortment of
CHALET GLASS
ORDER YOUR FLOWERS EARLY FOR EASTER
"WE AIM TO PLEASE"
Telephone 448-2060
CHESTERVILLE

YOUR OFFICE EQUIPMENT HEADQUARTERS

- DESKS (Steel)
- FILES
- TYPEWRITERS
- ADDING MACHINES
- CASH REGISTERS
- OFFICE SAFES
- OFFICE FURNITURE
- INDEX CARDS
- FORMS
- CONTINUOUS FORMS AND MACHINES
- ETC.

—may be ordered at the—
Winchester Press
PHONE 774-2524
Winchester

H. WINSTON ALGATE
OPTOMETRIST
Office will be open in Chesterville, at P. J. Gilroy's Jewellery, April 15th & 29th
For Appointment — Call 448-2355
"To Avoid Confusion" Make Appointments Well In Advance

Save On Your Milk Bills!
BUY TICKETS!
Quart Bottles .....10 Tickets for $2.10
Quart Cartons .....10 Tickets for $2.20
Whipping Cream, Half Pint .....each 28c
—From our Salesman or your favourite Food Market—
Reynolds' Dairy - Ph. 774-2104

Yes We Do!

- Slaughter your Beef or Pork
- Cut to your specifications
- Use double Waxed Paper
- Always fast frozen
- Rent lockers by the month or year.
- Cure bacon.
- Have a good stock of Beef and Pork on sale at all times
- Buy Hides
- Want to buy young Heifers and Steers.

For more information call Collect
BLOM MEATS
Phone 989-6053 - Mountain

HYLO
Egg Grading Station
L. KAPELLER, Prop.
Winchester and Chesterville
HIGHEST MARKET PRICES
Paid Daily for our City Trade
2 Electric Grading Machines To Assure You Proper Grade
If it is not convenient for you to bring your eggs to our Grading Stations at Winchester or Osgoode you may leave them at any of the following stores where they will be picked up and your returns left twice weekly:
MacPherson's Store, W. Springs
Miller's Store, Metcalfe

Art and Amy DAYKIN
PHOTOGRAPHY
- Family Groups
- Weddings
- Children
- Adults

OSGOODE - ONTARIO
Phones: Metcalfe 61 r 4
North Gower 489-3528

Good Top Soil

- CRUSHED GRAVEL for driveways
- STONE for weeping tile beds
- CEMENT GRAVEL
- PIT RUN GRAVEL
- EARTH for fill

—For Delivery Call 989-2046—
MEL FORBES - - - Hallville

FRESH TRADES

1964 PONTIAC STRATO CHIEF — 4-door sedan, with automatic transmission, radio, wheel discs, windshield washers, etc. An original one-owner car with the balance of the new car warranty.

1963 PONTIAC PARISIENNE — 4-door sedan completely power equipped with V 8 engine, Power Steering, Power Brakes, Automatic, Radio, Wheel Discs, Windshield Washers, White Walls, etc.

1962 PONTIAC PARISENNE — 4-door sedan Station Wagon, V 8, Automatic, Power Tail Gate, Power Seat, Wheel Discs, Windshield Washers, etc. Finished in attractive Mist Blue and Glacier Grey

1962 VAUXHALL VICTOR DELUXE — 4-door sedan. An ideal second car, exceptionally clean with only 17,000 miles. You must see this one.

1958 CHEVROLET BEL AIR — four-door sedan, 6 cylinder, automatic, radio, wheel discs. Completely reconditioned and ready to go.

many more to choose from at
Gale & Greer Motors
(WINCHESTER) LTD.
your PONTIAC — BUICK dealer
in the Seaway Valley
Winchester 774-2620 — Ottawa 233-6293

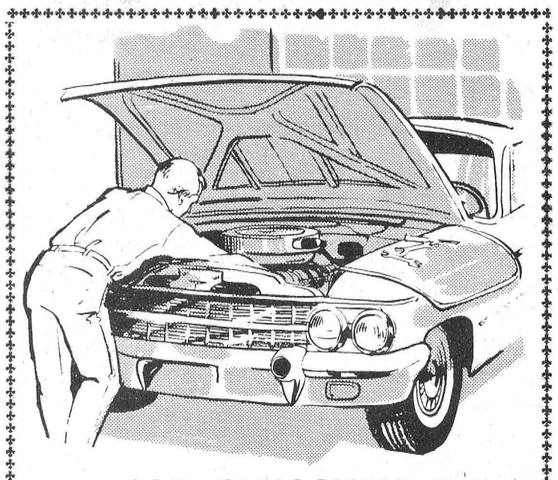

CAR SLUGGISH? LET US LOOK INTO IT!

Sparkplugs, battery, engine . . . whatever's wrong with your car, we put right. Drive in for a thorough under-the-hood check-up soon. Count on our skill and experience to save you time, trouble, money!

Boyds
W. J. L. Boyd & Sons Limited
— CHRYSLER — PLYMOUTH — VALIANT — FARGO —
Phone 774-2520 Winchester

BELL LINES

by R. R. Pearson your telephone manager



WHO PAYS FOR TELEPHONE EXPANSION?

It has occurred to me that telephone users in Winchester might be interested in a fundamental fact of Company business operations——and one which might not be widely realized. It is the matter of where the Company obtains the hundreds of millions of dollars needed yearly to build new exchanges, construct new local and Long Distance circuits, and buy telephone sets and other facilities required to serve an ever-expanding economy and population.

Some people may automatically think that these construction expenses come out of telephone bills, but this is not so. It is the Canadian investor——either private individuals or investment firms——who, by buying Company stocks or bonds, make telephone growth possible. (The reason that they invest in the Company, of course, is that they expect the money to be wisely used, and pay interest or profit over the years.)

Your telephone bill pays the costs of providing you with telephone service——the wages, maintenance costs, taxes, etc.,——plus a reasonable profit which is returned to the investor. But your telephone bill does NOT pay the huge amounts necessary to make the Company grow fast enough physically to serve new families and businesses. For these sums, the Company depends on the investing public, and, in turn, the investing public demands that our business be healthy and well managed. If it is not, and does not return them a reasonable profit, then they would invest their money elsewhere. (Incidentally, any Canadian can invest in the Bell——it's not a "limited club" by any means!)

Bell shareholders (there are over 200,000——the largest number of any Canadian company) benefit immediately and directly, of course, from each successful year of Company operation. But a vast number of other Canadians are also indirectly affected, because the chances are that their insurance or mutual fund companies, or the pension plan they subcribe to, also invest in Bell stock. And finally, even a person who has no direct or indirect financial interest in successful Company operations also benefits from its growth, because in growing it helps create additional jobs in a wide variety of industries. This, of course, contributes to the prosperity of every Canadian.

* * *

R. R. Pearson



What's your stand on your family always having a home of their own?

Mr. Carlton
I'm for it! But what are you driving at?
Interviewer
Mortgage Insurance from The Mutual Life of Canada.
Mr. Carlton
What's Mutual Life got to do with my mortgage?
Interviewer
Through The Mutual Life you can guarantee that money will will be available to help pay the balance of your mortgage if you should die before it is paid off.
Mr. Carlton
Sounds like a good deal for my family. Where can I find out more?
Interviewer
Just call your nearest Mutual Life of Canada representative.

ML-65-9C

The Mutual Life
ASSURANCE COMPANY OF CANADA
HEAD OFFICE: WATERLOO, ONTARIO/ESTABLISHED 1869

Representatives
L. KEITH CROWDER
South Mountain, Ont.
LYALL M. CROWDER
South Mountain, Ont.

Williamsburg District News

Williamsburg

Visitors at the McGowans and Kehoes on Sunday were Mrs. Eric Hogg and Mrs. Stella Clarkson of Peterboro, Mrs. Harold Black and Mrs. Jake Casselman of Ingleside, Mr. and Mrs. Lloyd Marcell and family, Mr. and Mrs. Bert Black and family, all of Mountain.

Miss Lyla Maley, of Toronto, spent the week-end with Mrs. G. L. Barclay.

Mr. and Mrs. Claude Casselman spent Sunday in Ottawa with Mr. Ross Becker.

Mr. Donald Strader is a patient in the Winchester Memorial Hospital, suffering with pneumonia.

The following persons became members of the Luthera Church on Sunday: Karen Whitteker, Marlene Herriman, Connie Hess, Jane Meyer, Heather Froats, Brian Whitteker, Larry Hess, Craig Harriman, Carl VanAllen.

Mrs. Margaret Robbins is a patient in the Winchester District Memorial Hospital.

Township Council To Request $1000 For Winter Works Program

Williambsurg Township will request the Department of Municipal Affairs for an additional $1,000 for its winter works program. The action was taken at the regular meeting of council at the I.O.O.F. Hall, Williamsburg.

Clerk K. C. Schell was instructed to purchase a new Canadian flag for the municipality. By-law No. 1171 for the construction of the Clifford Robinson drain was given the third reading and passed. Tenders were opened for the maintenance of the Gogo drain and the submission of the Ball Construction Co. was accepted.

Accounts paid were: Roads and Bridges, $1,709.86; winter works, $1,754.58; relief, $328.32; salaries, $425.32; recreation, $607.25; grants, 86.76; drains, $883.85; fire department, $35.43; supplies, $55.43.

Nation Valley

Mr. and Mrs. Ralph Gray and Mr. and Mrs. Albert Bowman of Chesterville spent Sunday in Kingston.

Mr. and Mrs. Lloyd Merkley and family and Miss Eileen Merkley were recent guests with Mr. and Mrs. Floyd Whitteker in Williamsburg.

Mr. and Mrs. Burns McAdam, David and Dianne, of Montreal, and Mr. and Mrs. Neil Thorpe and family of Prescott, visited Mr. and Mrs. Edwin Forward and sons over the week end. Mrs. Thorpe and Mrs. Edwin Forward visited their fatehr, Mr. R. Renwick, who is a patient in Winchester Memorial Hospital.

Mr. and Mrs. Sherwood Stoddart of Riverside Heights, were recent guests with Mr. and Mrs. Ewart Stoddart and Basil Stoddart.

Mrs. Harold Munro and Mrs. Don Runions were recent guests with Mrs. Ralph Gray.

Mrs. R. Styles spent a day recently with Mrs. A. Bowman.

Mrs. Gerald Styles, Linda and Mary Styles, were guests on Sunday with Mrs. A. Myer in Morrisburg.

Coquhoun United Church Women

The monthly meeting of Colquhoun U. C. W. was held at the home of Mrs. Graham Wells on Thursday evening. The president opened the meeting with a poem, 'Destiny of Three Trees," and extended a welcome to all present. Devotions were conducted by Mrs. Cecil Dennison assisted by Mrs. Adam. The theme centred around "Easter."

Roll call was answered by 13 members and three visitors. Highlights of the Presbyterial held at Prescott were given. A workshop on "Leadership" will be held at Winchester on May 12th. Mrs. Stelck will be the speaker. Time: 10 a.m. to 3 p.m.

Mrs. Dennison had charge of the study book, "Brazil." Highlights of the people, their language and religion were given.

The next U. C. W. meeting will be held at the Manse in Williamsburg at two p.m. on May 6th.

Strader's Hill

Mr. and Mrs. Ferguson Froats of St. Catherines, called on Mr. and Mrs. George Hummel and Mr. and Mrs. Alton Riddell, and had supper on Tuesday with Mr. and Mrs. Ralph Serviss and Ernie.

Miss Joan Adam was the guest speaker Thursday evening at the Winchester Springs U. C. W. meeting, which was held at the home of Mrs. Mac Davidson.

Mrs. Lee Hummell and Mrs. Alton Riddell visited Mrs. Ralph Coughler and Mrs. Scott Gibson of Prescott on Friday afternoon.

Mr. and Mrs. John Wells had supper Friday with Mr. and Mrs. Harry Smail and children of Brinston.

Mrs. George Hummel accompanied Mrs. Delbert Young and Jean of Winchester Springs to Chesterville on Friday where they spent the day with Mr. and Mrs. Cal. Dillabough.

Mrs. Alton Riddell visited at the home of Mr. and Mrs. John Riddell on Thursday evening.

Mrs. Ralph Serviss spent Sunday with Mr. and Mrs. Spence Fawcett of Hulbert.

Mr. and Mrs. Eric Casselman and family, Mr. Enos Casselman of Hoasic, and Mr. and Mrs. Glen Casselman and Lou, of Winchester Springs, had supper Sunday with Mr. and Mrs. Donald Wells and baby.

Mrs. George Hummel and Mrs. Alton Riddell accompanied by Mrs. Delbert Young had dinner Friday with Mr. and Mrs. Oliver Froats of South Mountain.

Mr. and Mrs. John Wells spent the week-end with Mr. and Mrs. Milton Lawrence of Madrid and Mr. and Mrs. Doug. Cheney of Potsdam, N. Y.

Mrs. Ethel Bolton spent a few days with Mr. and Mrs. Lloyd Beckstead and boys.

Messrs. John and Donnie Wells, Elgin McIntosh and Lloyd Beckstead spent Monday on the Holstein bus tour of Upper Ottawa.

Miss Helen Cook of Hainsville had supper Sunday with Mr. and Mrs. Ralph Serviss and Ernie.

Recent visitors with Mr. and Mrs. Alton Riddell were Mr. and Mrs. Ralph Serviss, Mrs. Delbert Bass, Mr. and Mrs. Charlie Hodgson and boys, and Mr. John Riddell and children.

Mrs. Cecil Marcellus and Tamby had dinner on Thursday with Mr. and Mrs. Johnny Beckstead and family.

Mr. George Hummel spent a few days with his nephew, Mr. Jack Hummel, of Ogdensburg.

Mrs. James Cowan and Eileen spent Saturday afternoon with Mr. and Mrs. John Beckstead and family.

Winchester Springs

Mr. and Mrs. Stan. Duncan and Carolyn and Mr. and Mrs. Merle Holmes and family of Ottawa spent the week-end with Mr. and Mrs. Leslie Holmes.

Mr. and Mrs. Ward Whittaker of Ottawa called on Mrs. Mabel Baxter on Sunday.

Mr. and Mrs. George Kirkwood and Mr. and Mrs. Clarence Sears were dinner guests of Mr. and Mrs. Bern Short and family at Cardinal on Saturday.

Mr. and Mrs. Arthur Adams have returned home after spending a few weeks with Mr. and Mrs. Earl Adams at Kars.

Callers on Mr. and Mrs. Thos. Cunningham were Mr. Arthur Armstrong, Mr. and Mrs. Percy Dennison of Metcalfe, Mr. and Mrs. Graham McPherson and Mr. and Mrs. Egerton Barkley of Elma, and Mrs. John Coons.

Mrs. Abram Bailey is spending some time with friends at Waddington, N. Y.

U.C.W. Easter Thank Offering Service

Mrs. R. S. Allison, president, opened the Easter Thank Offering Service of the U. C. W. with a cordial welcome to the 22 members and 8 visitors present. The meeting was held at the home of Mrs. Mac Davidson.

During the business period it was reported that $49.67 was realized from the pot luck supper. Some new cupboards have been added to the kitchen at a cost of $108.43, and the allocation for the first quarter has been sent in.

Mrs. Ray Casselman read correspondence from Mrs. O. Thorpe and from the family of the late Mrs. Aldema Rice. Mrs. Ralph Kirkwood and her committee are to place flowers in the church for Easter Sunday. Mrs. David Summers collected birthday fees.

Mrs. Lawrence Holmes and Mrs. Earl Munro gave highlights of the U. C. W. Conference at Iroquois.

Mrs. Cecil McIntosh, assisted by Mrs. Jay Bailey, Mrs. Mac Davidson and Mrs. Aden Casselman conducted an impressive worship service. Mrs. Chappel introduced the guest speaker, Miss Adams, of Strader's Hill, whose address was very interesting. She was thanked by Mrs. McIntosh.

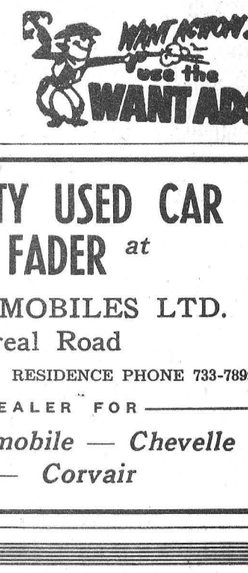

FOR A QUALITY USED CAR
see GORD FADER at
BELISLE AUTOMOBILES LTD.
444 Montreal Road
BUSINESS PHONE 749-5948 — RESIDENCE PHONE 733-7899
THE BIG DEALER FOR
Chevrolet — Oldsmobile — Chevelle
Chevy II — Corvair

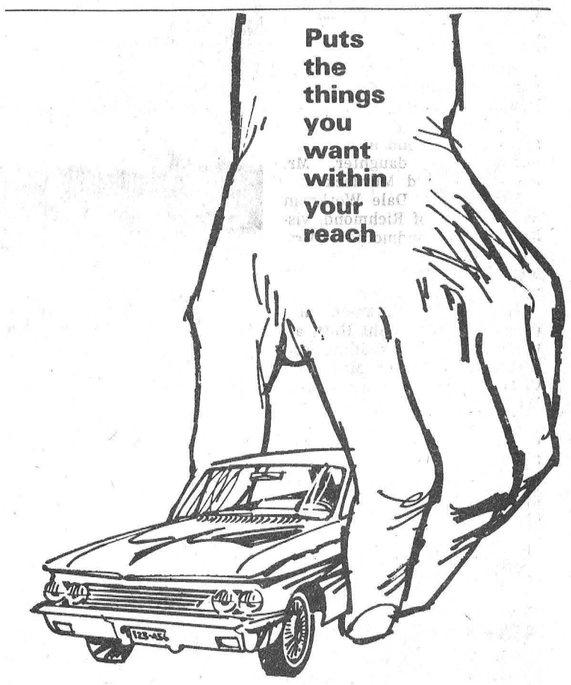

Art Wahlroth
B.A., O.D., OPTOMETRIST
Morrisburg, Ontario
HOURS DAILY EXCEPT MONDAY
9 a.m. to 5 p.m.
Please phone for appointment
543-2502

BARBER SHOP NOTICE
Beginning April 7th my shop will be closed Wednesday afternoon & evening
Roger's Barber Shop
WILLIAMSBURG

SMITH'S
Photo Studio
• PORTRAITS
• GROUPS
• WEDDINGS
• COMMERCIALS
We specialize in . . . Children's Photographs
62 Kyle Drive - Ph. 543-2873
Morrisburg

Quotations Wanted
Re Temporary Classrooms
North Dundas District High School Board requests price quotations on cottages of a standard plan for use as temporary classrooms. To be sold at a later date as cottages. Size—approximately 24 x 30 or 720 - 750 sq. ft., C.M.H.C. standards. Outside finish—asphalt ten-test and ¼" exterior grade Firply. 4" insulation in ceiling and floor. 3" insulation in walls. Inside finish—¼" Firply. No partitions. Floor to be ½" Firply, underlay. Peak roof with asphalt shingles, self-sealing, 2 entrances. 2 standard windows on each side. Placed on cement pads, sufficient to support floor. State price constructed and placed in location on the school grounds.
All quotations must be by letter, envelope marked "Quotation for Classroom" and received not later than April 22, 1965.
For further information contact
Business Administrator,
IAN REID,
R. R. 1, Mountain, Ont. Tel. 989-2800

for Easter
take your family to
Paquin Park
Motel Restaurant
—FOR—
✓ a delightful week - end
✓ for Easter dinner
Just ½ mile west of Upper Canada Village bordering Lake St. Lawrence on Highway No. 2
Paquin Park Motel Restaurant
IS NOW OPEN
Reservations Phone Morrisburg 543-2026

BANK OF MONTREAL
Family Finance Plan
"MY BANK" TO 3 MILLION CANADIANS B of M
Bring all your personal credit needs under one roof
LOW-COST LIFE-INSURED LOANS
Williamsburg Branch: R. A. MURAT, Manager

WINCHESTER'S
TOP VALU Specials
BUY VEEDOL MOTOR OILS BY THE CASE AND
SAVE
REGULAR, case of 24 ..... 9.55
HEAVY DUTY, case of 24 ... 9.95
MULTI GRADE, case of 24 ... 11.79
This Week's Dinnerware Piece
SOUP BOWL
TOP VALU (TOP VALU GASMAR!)
DON BILLINGS
LESSEE DEALER
774-9963 - Winchester

CANADIAN TIRE CORP'N
Best Bike Buy
SUPER-CYCLE
for and
SUPER-CYCLE — More Features! More Fun!
Compare the easy-riding Super-Cycle with any bike buy you've seen — and we believe you'll agree that feature for feature, and price for price — Canadian Tire's Super - Cycle wins, hands down.
Safety-approved rear reflectors; sturdy, non-rattle mudguards with gleaming white enamel finish. Double rubber block pedals; heavy duty tires; deluxe 2-tone saddles; deluxe British-made coaster brake; strong, seamless steel tube frame; gear ratio for speedy cycling. All bright parts are triple-chrome plated. Baked enamel finish — lustrous red for the men; bright blue for ladies' models.
39.95

SIDEWALK SPECIAL
Sale Price 16.66
REGULAR PRICE 18.95
* Handsomely Styled
* Safety Engineered
* Boys - Girls 4 to 6 Years
Canadian Made sturdy, easy riding bike with convertible cross bar that raises or lowers to suit either boy or girl. Attractive lustrous "Fire Chief" red baked enamel, chrome handlebars, adjustable seat. 16" ball bearing wheels with 1½" moulded tires. Ball bearing sprocket, chain guard.
SPECIAL VALUE. 16.66

Black Lumber Co. Ltd.
KI 3-2188—MORRISBURG
BEST QUALITY - LOWEST PRICES
It's a "BLACK" business . . . but we use you "WHITE"

for the FINEST in all
PLUMBING AND HEATING NEEDS
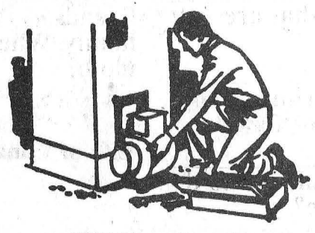
INCLUDING FURNACE INSTALLATION AND REPAIRS, BATHROOM AND LAUNDRY FIXTURES, ETC.
FOR FREE ESTIMATES CALL
Docksteader Brothers Limited
Phone 774-2600 - Winchester

OPEN SATURDAY EVENINGS
CLOSED WEDNESDAY AFTERNOONS
CANADIAN TIRE CORP'N
CANADIAN TIRE ASSOCIATE STORE
W. P. Henophy Ltd.
Williamsburg 535-2845

Metcalfe Curling Club

Presentations Wind-up Season

Metcalfe Curling Club was officially closed for the season on Saturday night, and the "winners' circle" was a very busy place as winners were recognized and presented with trophies and prizes.

The success of the season was indicated by the attendance at a smorgasbord and night of fun. Practically every member of both ladies and men's clubs came out to share the fun and the glory.

Men's Club President Gord. Scrivens and Ladies' Club President Mrs. Willis Carson both looked back with pride and ahead with great optimism.

The members of the match committee who control the curling activities called the winners to the fore and the results of five months of friendly rivalry and some outstanding curling ability is shown in the long list of winners:

LADIES' DIVISION

Club Challenge Pins — Mary Miller, Greta McKeown, Ivy Dennison, Joan Fitzsimmons, skip.

President's Prizes — Betty Hansen, Gladys McKinnon, Lorna Stanley, Gladys Croskery, skip.

Joan Cain Trophy — Helen Reeves, June Babb, Marg. Runnells, Claire Finley, skip.

Birks Trophy—Mary Miller, Terry Ovrdulve, Claire Findley, Ethel Stanley, skip.

Vice President's Prizes—Kay Scrivens, Muriel Whiteside, Bev Patterson, Leitha Morrison, skip.

One rink received special recognition for their inability to score a single point in an 8-end game. They were presented with the Snake River Badges. The unfortunate four were Ethel Stanley, Lorna Morris, Terry Overdulve and Lorna Stanley, skip.

MIXED CURLING

F. B. Dowser Memorial Trophy—Terry Overdulve, Robert Anderson, Greta McKeown and Gord. Scrivens, skip.

Mullins Trophy—Pat Stachon, Fred Whitteker, Lorna Stanley, Dave Ireland, skip.

Morris-Boland Trophy — Roy Porteous, Ken Miller, Greta McInnis, Garnet Robertson, skip

Woods Trophy—Mary Whittaker, Lloyd Graham, Joan Fitzsimmons, Russ. Anderson, skip.

Ladoucer Trophy—Gord. Morrow, Ken Miller, Garnet Robertson, Norma Hardy, skip.

The beautiful Wiser Trophy which is competed for annually between the Russell and Metcalfe clubs was presented to this year's winners, a Metcalfe rink — Terry Ovrdulve, Ken Miller, Ethel Stanley and Bill Woods, skip.

MEN'S DIVISION

President's and Vice President's Prizes—Peter Smygwaty, Eric MacDonald, Doug. Stewart and Howord Scrivens, skip.

Miller Cup — Roy Porteous, Wes Clarke, Calvin Stanley, Bill Woods, skip.

Dowser Cup — Dave Ripley, Orville Mussell, Dwight McRuer, Don Palmer, skip.

HMCS Gloucester Trophy—Eddie Rowan, Hank Hansen, Doug Stewart, Joe Rowan, skip.

Grant Trophy — Jim Morris, Eric MacDonald, Bill Anderson, Don Palmer, skip.

Pat-Lid Trophy—Ken Miller, Gord. Morrow, Gerry Mullins, Bob Little, skip.

Hope Trophy — Bill Woods, Roy O'Brien, Harold McKeown, Garnet Robertson, skip.

Lions Trophy—Roy Porteous, Orville Mussell, Pete McInnis, Howard Scrivens, skip.

For the first time in the history of the Metcalfe Club, the Founders' Trophy was won at the annual Morrisburg Bonspiel. The winners were Martin Rowan, Gordon Boland, Garnet Robertson and Bud Davies, skip.

Chairman Doug. Stewart regretfully announced to the members that two valuable members would be missing from our roster next year. Fred and Mary Whittaker had just learned of Fred's transfer to Colorado Springs for a four-year hitch with NORAD. Chairman Doug. wished them great success and thanked them for their tremedous help to the club.

Curling Finale 'Spiel and Party

Curling, comradeship, dancing and dinner were all enjoyed by members of the Winchester Curling Club on Saturday as they staged their wrap-up bonspiel and party. Rinks skipped by Bill Lloyd and Clark Curtis took on-the-ice honours and Mrs. W. M. Byers and Cecil Simpson took dancing plaudits while everyone took a prize for competition around the table.

Supper was pot luck, but it was solid curling that took the prizes on the ice. Bill Lloyd and team-mates wife Jen and Mr. and Mrs. Charles Ault wrapped up the two-game high, and Clark Curtis guided mates wife Sybil, Jack Rennison and Mrs. Rae Larsen to a high one-game victory.

Committee in charge of the event, Sam Ault and Clark Curtis, had a smooth running operation as President Ran Wylie presented prizes and Mrs. W. Byers conducted a draw for two coloured vases donated to the Club by Mr. and Mrs. Allan Alford of Ottawa. Winners of the glassware were Cecil Simpson (on his birthday) and Mrs. Margaret Kelly of Smiths Falls.

It was a happy and rewarding wrap-up to a fine season of curling in the new club.



Cop Cass Consolation

In last week's play for the Cass Trophy the consolation round winners were the team pictured above skipped by Glen Vasey. This foursome, being defeated in their first game only, went on to win all ensuing games and take consolation awards.

With brooms in hand and smiles on their faces, left to right are Glen Vasey, Harvey MacIntosh, Hilda Ault and Norma Wylie. They defeated Harry Hutchinson's team of Jen Lloyd, Walter Johnson and Jean Cameron. — Press Staff Photo.

CORRECTION

In a recently published obituary of Wilson J. Levere the names of two daughters were incorrectly mentioned. Surviving with three other sisters are Mrs. William Hall (Olive), and Mrs. Lawrence Jackson (Eva).

CARDS OF THANKS

CARD OF THANKS—The family of the late Mrs Roy Empey wish to thank their many neighbours and friends who have been so kind to them in their recent bereavement.— 49p

CARD OF THANKS—I wish to express my sincere thanks to my friends and neighbours who visited me and remembered me with cards, letters, flowers, treats and prayers; for the ministerial calls with their messages of cheer. Special thanks to Dr. Byers and the nursing staff on the 2nd Floor of the Winchester and District Memorial Hospital. —Mrs. Winnie Watts. 49p

CARD OF THANKS—I wish to expres my sincere thanks to my many friends and relatives who so kindly remembered me with flowers, cards, gifts and visits while I was a patient in Kingston General Hospital, and in Winchester and district Memorial Hospital. Special thanks to Rev. and Mrs. James Steward and Rev. Leslie Dean. Also thanks to the doctors who attended me and the nursing staff for their splendid care. These kind acts will always be remembered. — Mrs. Pauline Morrison. 49p



Winchester

Earl Gray was high man in the Fireside Group with a cross of 662 and single of 240. Doug. Milne had 639-248, Tom Collins the high single 291, and cross of 617; Wayne LaPorte 604-275, Bill Collins 599, Reg. Harper 590.

In the Gay Twenties League Orman Savage was best with 653-239. Lary Sayant had 624, Mary Dalgleish 550, Gladys Sayant 529.

Lloyd Kenney showed the way in the Community League with a cross of 830 and single of 291. Edith Cameron had 659-303, Pat Burnside 654-306, Marj. Chamberlain 622, Doug. Milne 624, Allan McRoberts 616, Bob Levere 615, Bill Collins 645, Dale Cross 582.

In the Happy Gang Marg. Dalgleish had 563, Muriel Levere 480, Kay Porteous 470, Hilda Gray 462.

Lanson Hyndman was high for the Hallville Jets with 706-267. Lloyd Madden had 615, Edna Empey 536, Duncan Kennedy 528.

In the Woodsmen of the World group Lyle Strader had both the high cross and high single — 830-337. Dale Casselman had 667, Emerson Herriman 663-280, Gary Whitteker 631, Richard Hess 605, Clair Empey 591.

South Mountain

Excellent bowling was featured in the South Mountain group on Monday when five members crossed over 700. Doug. Boyd was top bowler with strings of 235, 194 and 312 to cross 741. Other scores were:

Don Riddell 739-337, Arnold Graham 734-306, Rae Berry 725, Gary Pickard 708, B. Raistrick 691, D. Erwin 673, D. Allen 644, Cliff. Berry 606, L. Marcell 605, Lyal Coughler 602, G. Richardson 596, B. MacDonald 592, L. Simzer 580, G. Simzer 578, June Berry 574, B. Williams 574, Dale Boyd 570, D. Watson 563, A. Watson 557, Father Scanlan 554, O. Berry 547, J. Erwin 541, V. Simzer 529, K. McLaren 516, J. Skelly 506, J. Imrie 505, C. Marriner 505, L. Render 503.

APRIL IS CANCER MONTH

Coming Events

UNITED CHURCH Y.P.U BOTTLE DRIVE MONDAY

Sponsored by the United Church Y.P.U., a Bottle Drive will be held on Monday, April 19th, 1965 (weather permitting) with all refundable bottles being accepted. Help us to help others by your generous contributions to this very worthwhile cause.
48-49c Tom Collins, Pres.

DESSERT BRIDGE AND GAMES AFTERNOON SPONSORED BY AUXILIARY

The Hospital Auxiliary is sponsoring a Dessert Bridge and Games Afternoon to be held in the Hospital Board Room, on Wednesday, April 28th at 1:30 p.m. Everyone is welcome and can look forward to an afternoon of fun and games, and door prizes. 49-50c

NORTH DUNDAS DISTRICT HIGH SCHOOL SPRING PROM

Annual Spring Prom will be held in the NDDHS Gymnasium on Friday evening, May 7, 1965. Dress Semi-formal. Invitations available from members of the Student Council. $2.00 per couple. 49-50c

SMORGASBORD SUPPER INKERMAN UNITED CHURCH FRIDAY, APRIL 23rd

A Smorgasbord Supper will be held in Inkerman United Church on Friday, April 23rd, beginning to serve at 5:30 p.m., under auspices of the United Church Women. Admission $1.25 and children, 75c. Everyone welcome 49c

WINCHESTER W.I. ANNUAL AND POT LUCK SUPPER

Winchester Women's Institute will hold its Annual Meeting and Pot Luck Supper in the Winchester Legion Hall, Tuesday, April 20th. All members are urged to attend the event which begins at 6:30 pm. 49c

WINCHESTER CURLING CLUB ANNUAL RUMMAGE SALE

Winchester Curling Club's Annual Rummage Sale will be held in the Legion Hall, Winchester, on Thursday Afternoon, Friday and Saturday, April 22nd, 23rd and 24th (Thurs., 1 to 5 p.m.: Fri., 9 a.m. to 9 p.m. and Sat., 9 a.m. to 12 noon). Anyone wishing to donate clothing, etc. are asked to box their articles and place them on their front steps for pick-up on Wednesday afternoon, April 21st. at 1:00 p.m. For further information phone Hugh Eadie, 774-2203, Winchester. 49c



CHOCOLATE Easter BUNNIES AND CHICKENS AND EGGS 10¢ to 1.75

FILMS — FLASH BULBS
127 — 126 — 620 — 135 and 8 m.m.
Kodacolour — Kodachrome Verichrome

— AT —

La Rose Pharmacy
G. H. LaRose, Phm.B.
Phone 774-2633 WINCHESTER

MOVIES
NOW SHOWING

Thur., Fri., Sat., APR. 15-16-17
Advance To The Rear
In Cinemascope and Colour, starring GLENN FORD, JIM BACKUS, and STELLA STEVENS

Rhino
In Colour, starring HARRY GUARDINO and SHIRLEY EATON

Sunday Midnight APRIL 18
The Curse Of The Living Corpse
Adult Entertainment, in Cinemascope and Colour, and starring HELEN WAREN & ROY SHEIDER

The Horror Of Party Beach
Adult Entertainment, starring JOHN SCOTT and ALICE LYON

Mon. Tues. Wed. Apr. 19-20-21
The Sword and The Stone
In colour, by WALT DISNEY —a great show for children.

THE Winchester THEATRE

A beautiful

...DINETTE...

with the Danish touch!



- Wooden Chair Backs finished in Walnut, Tapered Tubing, No Mar Swivel Glides
- Extruded Vinyl Moulding on the Walnut Laminated Table-Top
- Increasingly popular oval shaped table . . . also available in rectangular

84.95

VICE AND CRAIG
Phone 774-2120
WINCHESTER

Do It Now...



Take advantage of our Once-In-A-Season SPECIAL

FIRST QUALITY
VINYL ASBESTOS FLOOR TILE
at 11½c each

Six Colours to choose from at this exceptional low price. In stock now for your added convenience.

GIVE ANY ROOM ADDED BEAUTY AND ATMOSPHERE WITH LUXURIOUS VINYL ASBESTOS FLOOR TILE.

Come In To-day!

H. S. Lannin LIMITED
MANUFACTURERS

Building Supplies — Lumber — Building Contractors
PHONE WINCHESTER 774-2637
Always a *BUY* at a *PAL* yard