THE IROQUOIS POST

VOLUME 56, NUMBER 41 | SECOND CLASS REGISTRATION NUMBER 1361 | WEDNESDAY MARCH 28, 1979

"Never Wax Again" with warranted
TIDY CAR
Call Harry Norton
Days 932-4352
Evening 652-2206

25¢

Grant application could create 13 jobs

Iroquois village council has applied for a Young Canada Works grant again this summer, which if approved, could produce 13 jobs for young people in the village. Total amount of the application, prepared largely by Reeve Frank Rooney is just over $24,000. the maximum allowable amount is $25,000.

Leading the summer program if it is accepted by the federal government will be a combination project manager and recreation director. He or she will co-ordinate and organize a playground activity program ans will supervise and direct the work of leaders at the two local playgrounds. One person will be located in the east end park this year. along with a person at the central park in the west end.

The grant application also has made provision for a person to work as supervisor and administrator for the local golf club. This is a totally new position and would provide for a person to work under the guidance of the gold club board of directors to organize various activities and to help beautify and maintain the club's building.

Improved playground equipment is also coming under consideration in the grant application. Council is seeking funds to hire two people who, with guidance, will design and construct imaginative playground equipment from readily available materials. The application also provides for a writer and researcher who will continue the project begun last year to update the history book about Iroquois. The original book is only complete to 1957 and last year David Styles began researching more material for an updated version. He was successful in completing most of the writing for a section of the book detailing the transition from the old town, through the Seaway to the new community. This summer, hopefully, the grant will provide for the rest of the update.

A historian and assistant have been proposed for the Carman House Museum. It is hoped that he or she can explain the house and its history to visitors, relating the building to the history of Iroquois. As well, the assistant would supervise the house and would collect fees from people using the adjacent municipal campsite.

An administrator for the public garden plots on the Carman Road has also been proposed and if approved would assist people by explaining the various fertilizers and methods and would lay out plots and co-ordinate their use.

Also included in the application are groundskeepers for the village who would be responsible for construction of a new floating dock for use at the municipal beach, construction of barbecues at the beach and the maintenance of change houses at he beach. This would be particularly helpful for the new change rooms and washrooms to be built by the local Lions Club.

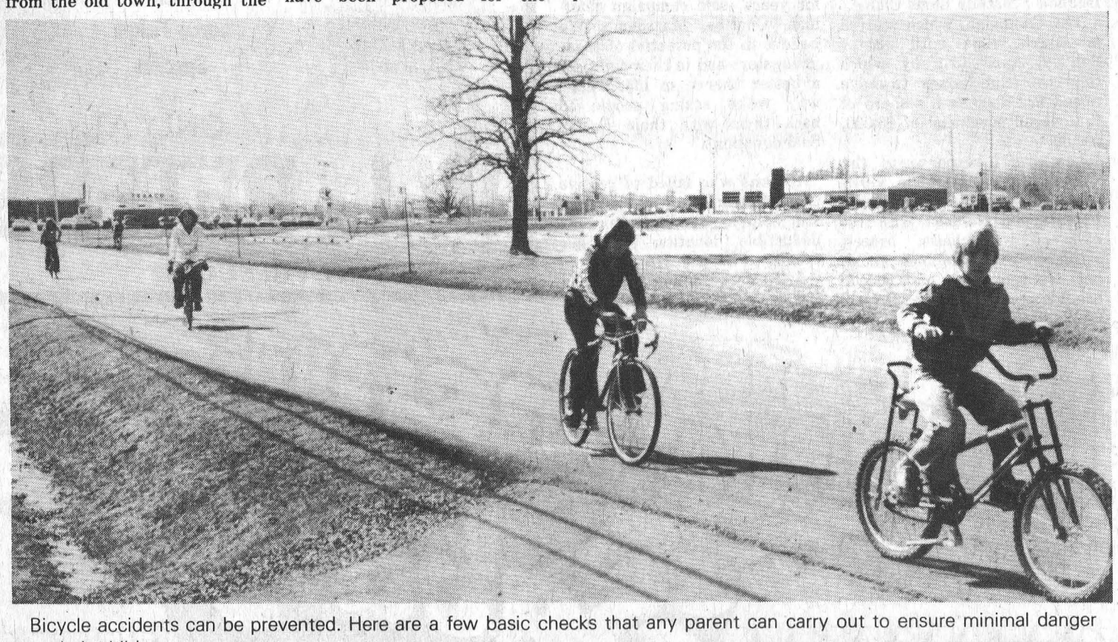

Bicycle accidents can be prevented. Here are a few basic checks that any parent can carry out to ensure minimal danger to their children.

1. Make sure the bicycle fits the child. A youngster who rides a bicycle which is too large for his or her capabilities is FIVE times more likely to be involved in a traffic accident. The child should be able to place the ball of the foot on the ground from a seated position.

2. Make sure your child knows and obeys the rules of the road. Cyclists must obey traffic signs and must signal their turns - stops and lane changes. **No stunting or showing off** in traffic.

3. Make sure your child's bicycle is in safe mechanical condition. Nuts should be tightened, moving parts lubricated. For after-dark driving the bicycle **MUST** have a front light (not a flash light held in hand) and a red reflector or light at the rear, plus reflective tape - red on rear, white on the front.

If there are any Parent(s) who are unable to find time to check the bicycle(s) of their children, please remove the bicycle(s) from the streets of the communities. In this way the possibilities of a bicycle related accident is greatly reduced.

N.D.P. candidate, "Put People First"

"Put People First" is the campaign slogan N.D.P. federal candidate for Stormont-Dundas Brian Peters is following.

Peters, who is a lawyer as well as a pilot for Air Canada, is the first candidate to declare a site for his election headquarters and in a speech last week in Finch, vowed to make big government more responsive to people.

He said "The N.D.P.'s national program to introduce a comprehensive energy and industrial strategy conforms with my own campaign slogan."

With the federal election now slated for May 22, the N.D.P. candidate lashed out at the Progressive Conservatives for not wanting to be more involved in Canada's developing their own resources, instead of relying on purchasing the majority of their fuel supplies from abroad.

The Liberals too came under attack from Peters who said "I suspect the Liberals tentative support of Petrocan as merely election posturing."

He suggested that everyone in Canada should stop buying gas and fuel from Imperial Esso stations, in an effort to show that consumers cannot be pushed around like the present government, when Exxon, the parent company diverted 25,000 barrles per day from Canada without the governments knowledge.

Peters backed the N.D.P. leader, Ed Broadbent, in his committment for a Food Price Reveiws Board, with powers to rollback unjustified increases.

"We know that these increases are occuring after the product leaves the farm and yet the farmer often gets the blame. The rollback would finger the real culprits."

Iroquois, Cardinal receive grants

Iroquois and Cardinal have received a windfall as a result of an equilization plan put forward by the Ministry of Intergovernmental Affairs.

The equilization factors, which are key to determining annual provincial equilization grants to municipalities, have been unchanged since 1970 because of province-wide discussions on assessment and property tax reform.

This has resulted in disparities in such communities as Iroquois and Cardinal where taxes on land owned by hydro are given to the municipalities as grants in lieu of taxes.

This causes the assessment to drop and for this year only, the grant from the ministry will fill in the gap.

Cardinal, which receives the highest of the two grants, $12,900 and Iroquois, receiving $9,700 will be used to keep the taxes down.

Vintage newspaper going to Carman House Museum

Although the Iroquois Post has been published for only 56 years, the village has had a newspaper from its earliest days. The first paper in Dundas County was published in Iroquois well before the turn of the century and one of the most noteworthy publications of this era was the weekly St. Lawrence News.

Two of our readers in Cornwall, Mrs. Edna Sullivan and her husband Keith have provided us with the oldest copy of the St. Lawrence News that we have ever come across here at the Post. Dated August 2, 1895 the paper is being passed on to the local Carman House for inclusion in the displays there.

News writing in those days was a far more subjective matter with the writer putting his own twist into the stories. In a column of local and area news notes, for instance, it is stated that "At a Honerite meeting near North Gower recently, some of the boys cut the rope holding the tent and it collapsed. Then there were prostrations and considerable yelling too."

Another story, reprinted from the Cornwall Standard has the headline "Chum and Homer and others" and goes like this: "At the fifth attempt, the steamer Corsican succeeded in ascending the rapids opposite Iroquois the other day. A number of young men of Iroquois got on board thinking the boat would be unable to accomplish the task and that they would get off again when the Corsican pulled up to lock through the canal. They were sadly disappointed however, as they were carried through to Brockville against their will."

Advertising on the front page, common in those days, included many messages from banks from as far away as Winchester and Prescott. H.A. Wallace noted that he was reducing the service fee for all his stallions "in keeping with the hard times, and to encourage the breeding of good stock."

C.E. Harkness reminded readers of the early closing bylaw in Iroquois, but noted that he was open until eleven p.m. to provide oranges, bananas, cigars, ice cream and milk shakes. Sort of a 19th century Becker's.

Inside the paper there is a wide range of national advertising, along with feature material and a serialized novel A couple of small ads on page 5 promise that heart disease can be relieved in 30 minutes and rheumatism can be cured in a day.

Local news from the areas of Cardinal, Hanesville, (spelled that way), Haddo and Dundela included this quote which could just as easily come from this week's Post: "The rain came a little too late for the farmers; still it has not been altogether lacking in beneficial influence."

In the Dundela community news, it is noted that Lorne McIntosh had made a trip to Cornwall to the lacrosse match, a distance of about 100 miles. Pretty good for one day, notes the writer.

The St. Lawrence News of 1895, just like the Post of 1978 was advertising wedding stationery and job printing, and just like today, there was an auction advertised at which a farm and all equipment would be sold to the highest bidder.

Among those businesses advertising in Iroquois in 1895 were W.E. Bowen; T.A. Thompson; Benson Smith, Druggist; James Tindale; J.H. Ross; A.H. Carman; and C.E. Harkness.

The paper had been publishing for six years in 1895 and offered a subscription for $1. a year if paid strictly in advance.



Flood warnings were an unusual sight this year as the floods, a frequent visitor to the South Nation River, were eased out by slow melting temperatures that allowed the ice to flow freely. A few fields were drenched, and this road, north of Brinston, was barely passable over the weekend.

Zoning by-law to be circulated in village

Sometime during this year, property owners in Iroquis and within 400 feet of the village will be receiving a copy of the revised zoning by-laws that control how Iroquois will grow and develop.

Reeve Frank Rooney told the Post that many of the old zoning by-laws were out of date and inadequate and as a result, council has worked on several occasions over the past couple of years to go over each particular law and see if it was relevant or needed changes.

The by-laws cover such various topics as the uses of industrail land in the village, the storage of waste products, desnity of smoke produced in industrial areas, the size of mobile home lots, location of a building on the lot, and the operation of business from private homes.

The result is a new booklet of zoning by-laws, prepared by council and organized by the M.M. Dillon consulting firm in Ottawa. The booklet has been circulated to members of local council for comment and once approved will be reprinted in a smaller version for distribution to local property owners.

It explains such things as the size of loading zones for commercial establishments, set-back for new buildings, encroachment, easements, etc. Anyone who has a legitimate complaint about any of the zoning by-laws will be asked to make it in writing and if there are objections, an Ontario Municipal Board Hearing will be held before the zoning by-laws are officially approved. If there are no objections, the OMB will simply approve the by-laws as they exist.

Ontario Hydro

Residents have right to lay claims

Residents of the village who suffered damages to motors and appliances during the brown-out recently now have a recourse to claiming for the damages incurred when the low voltage forced motors, in such appliances as refrigerators, to burnout.

Norm Manning of Ontario Hydro said that those wishing to make a claim to Ontario Hydro should write a brief description of the damages incurred, along with a photostat copy of the repair bill, and sent it to the local office.

From there the claims will be forwarded to Ontario Hydro and in turn dealt with through their claims office.

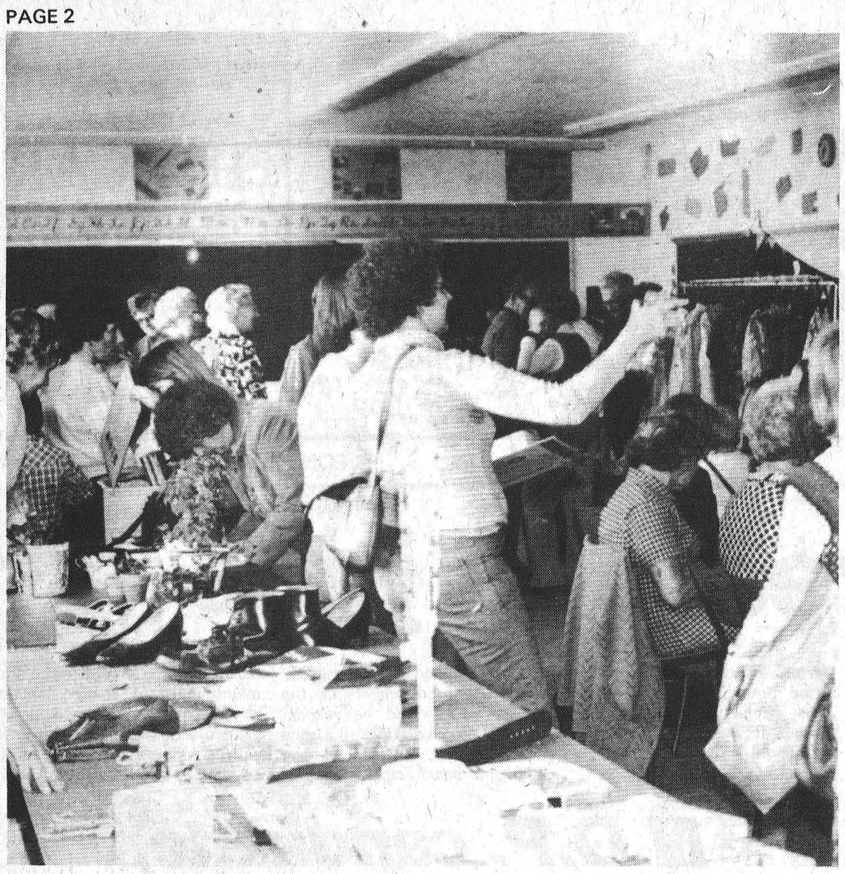

Annual bazaar a success

March 22nd was the day of the Annual Bazaar at Timothy Christian School at Williamsburg. The weather was beautiful and there was a large turnout. Many people went home with prizes, either through the different games that were there for young and old, or through draws.

Many of the senior citizens worked hard again all winter to have a nice display of hand crafts available, and a sincere thank you goes out to all of them.

With everybody busy, it seemed appitites arose, and thirsts had to be quenched from the kitchen where there was a large variety of pies, pastries, coffee, tea and soft drinks.

The end result of this bazaar was $3597. for Christian education.

Seaway executive

Members of the Executive Committee of Seaway Community Services met Monday evening at the headquarters in Morrisburg to give and hear reports, formulate plans and transact routine business.

The meeting, chaired by the president, Mrs. Lloyd Markell Dundela, was opened with prayer offered by the Reverend E. Earle Eaton of Chesterville, public relations officer, who also covered the meeting for the press. Secretary's report was given by Mrs. Marion Adams of Winchester Springs. Mrs. Marie Barkley of Morrisburg gave the financial report. Mrs. Fred Zandbergen, Sr., vice president, of Brinston, presented a report on Young Canada Works Program. Other matters for discussion and consideration included mothers' clubs, recreation, summer day camps, funding, continuing education, crafts, recycling, legal matters, illiteracy, volunteer services, programming.

It was planned to hold a public meeting later in the Spring, with the emphasis on adult continuing education; its availability and content. At the close of the meeting refreshments were served by Mr. and Mrs. Lloyd Markell.

Easter Seals campaign underway

Cardinal, Iroquois and Matilda area residents have, by now, received their Easter Seals in the mail since the launching of this year's annual appeal by the Iroquois / Matilda Lions Club.

The Campaign, which started in March, runs until Easter Sunday, April 15th by which time the club hopes to have raised $2,100.00 as it's share of the overall provincial of $3,000,000.00.

Last year, response to the Club's efforts brought in $1910.00 to help parents of physically handicapped children with the cost of wheelchairs, braces, artificial limbs, summer camping, transportation and special rehabilitation treatment programmes.

"As a member of the Ontario Society for Crippled Children, our club has been serving handicapped youngsters in this area for years" said campaign chairman Charles Marsden. "We believe in the potential of these youngsters and in their fight for a better chance in life. That's why we're asking people to back them with their Easter Seal donations."

Anyone who failed to receive their Easter Seal appeal can still help by sending their tax deductible donation to either the Royal Bank in Iroquois or to the Toronto-Dominion Bank in Cardinal.

NEWLY WEDS



WE WILL AGAIN THIS YEAR BE GIVING AWAY A FREE ACCENT SWIVEL ROCKER TO BE DRAWN SEPT. 1/79

YOU WILL RECEIVE A TICKET FOR EVERY $200 SPENT IN OUR STORE

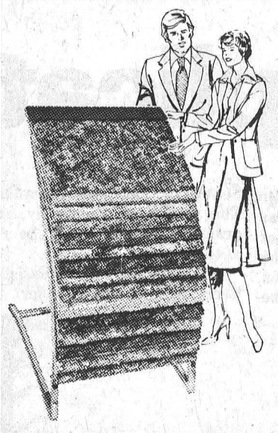

Watch the paper each week for bonus Ticket Specials



ONLY AT

W.L. PETERS FURNITURE & CARPETS

253 KING ST.W. PRESCOTT 925-5622

Morrisburg OPP lay twelve liquor charges over past week

Morrisburg OPP have charged the following persons over the past week under the Liquor Licensing Act:

March 22 - Casselman Steven, L 19, C 2 Williamsburg Township. Sec. 48 (1) Liquor Readily Available.

March 23 - Hunter, William David, L 8, C 11 Mountain Township, Sec. 48 (1) Liquor Readily Available; Rennick, Barry, 576 St. Lawrence Street Winchester. Sec. 45 (3) Minor's Have Liquor; Cleland, Robin Lee, R.R. 4 Osgoode, Ont., Sec. 45 (3) Minor's Have Liquor; Crummy, James B. L 1 C 7, Winchester Township, Winchester. Sec. 46 (2) Consume other than Residence.

March 24 - Murphy, Jeffrey, L 18, C 1, Matilda Township R.R. 1, Iroquois, Ontario, Sec. 48 (1) Liquor Readily Available.

March 25 - Kelly Patrick, L 20, C 2, Winchester, R.R. 11, Chesterville, Ontario. Sec. 48 Liquor Readily Available; Durant. Peter. 566 Dufferin St., Winchester, Ontario. Sec. 48 (1) Liquor Readily Available.

March 24 - Markell, Arthur, L 5, C 8, Matilda Township. R.R. 1 Williamsburg, Ontario. Sec. 48 (1) Liquor Readily Available; Blok, James, 59 Augusta St. Morrisburg, Ontario Sec. 48 (1) Liquor Readily Available; Miller, Wilbert Clinton, 463 May St. Winchester, Ontario, Sec. 48 (1) Liquor Readily Available; Haldane, Georgina Grace, 268 Elizabeth Drive, Iroquios, Ontario, Sec 48 (1) Liquor Readily Available.

In Provincial Court in Morrisburg on Thursday, March 22, Robert John Witzke was fined $200.00 or 30 days for impaired driving under Section 234 of the criminal code.

Graham Lee Thompson and Ronald James Wickwire have been convicted under section 306, break enter and theft, of the criminal. The case has been adjourned until April 17 to await pre-sentencing report.

A conditional discharge was granted to Donald Allan Casselman, under section 245, common assualt, of the criminal code.

Retirement dinner held

On Saturday evening March 24th a surprise dinner and dance was held at Treasure Island Inn, Ingleside in honour of Ambert Brown who is retiring from L.C.B.O. Store Iroquois, March 31st.

After enjoying a delicious meal Ron Gilmer M.C. Cardinal Store, called on Tom Warren to make a presentation. Tom expressed his appreciation for the loyal and faithful service. Ambert has given to the L.C.B.O. He also expressed his personal thanks for his efficiency and splendid cooperation during his year's of service.

Loretta presented Nelda Brown with a gift reminding her of the wonderful part she played in her husbands successful career.

Ambert replied with a heart warming speech expressing his gratitude for the wonderful evening and the beautiful year's that had lead up to his retirement.

A short address was given by Frank Rooney (Reeve), Lloyd Ashenhurst, Cardinal and Lorne Bush, Cornwall, wishing him much success in the years to come.

A dance followed.

NORTH STARS
Leather & Canvas
COUGARS & PRO - KEDS
SPRING SHOES — SANDALS
RUBBER BOOTS—MEN'S—WOMEN'S—CHILDREN'S
THE BEST IN WORK BOOTS
PARMETERS SHOES
IROQUOIS SHOPPING PLAZA

SEAWAY TENNIS CLUB
1979 SEASON
Registration
April 5, 1979
6:30 - 8:30 p.m.
Iroquois Civic Centre



Membership Fees:	Resident	Non-Resident
Family	$30	$36
Adult	$15	$18
Student	$10	$15
Junior	$5	$8

Tennis Lessons Begin -
April 10 for Juniors
April 12 for Seniors
6:30 - 8:00 p.m.
at Seaway District High School
Cost:
Members - $5. plus $1 for balls
Non-Members - $15. plus $1. for balls
Juniors - $7. plus $1. for balls

For more information contact
Jeff Beaupré at 652-4340

Births

March 14, Mr. and Mrs. Douglas MacDonald, R.R. 1, Morrisburg, A Son.

March 15, Mr. and Mrs. Stephan Beckstead, Morrisburg, A Son.

March 17, Mr. and Mrs. Louis Arsenault, Iroquois, A Son.

March 17, Mr. and Mrs. Kenneth Wara, Ingleside, A Daughter.

March 19, Mr. and Mrs. Murray Shane, R.R. 1, Williamsburg, A Daughter.

Red & White menu for Savings

dinner savings



Tetley - orange pekoe tea bags pkg. of 72 1.59



Libby's - Canada fancy tomato juice 48 fl. oz. tin .55

E.D. Smith garden cocktail 28 fl. oz. tin .69
Mrs. Smith frozen apple crumb or apple pie 25 oz. pkg. 1.29
E.D. Smith cherry or blueberry pie filling 19 fl. oz. tin 1.29
Bluewater frozen thrift pack fish fries 32 oz. pkg. 2.79

lunch savings

assorted McBig Snaps 700 gram pkg. 1.19
tomato condensed Aylmer soup 5 10 fl. oz. tin .99
Saico - flaked light tuna 185 gram tin 1.29

lunch savings

Weston Mealtime sliced White Bread 24 oz. 2/.89

York smoothy peanut butter 1 kg jar 1.99

Burns Roy-all luncheon meat 12 oz. tin .99

savings on drinks



ground coffee Maxwell House 1 lb. bag 2.89

Encore instant coffee 6 oz. jar 4.39
assorted fruit flavours Quench crystals 4 x 92 gram pkg .99
Welch's prune nectar 40 fl. oz. btle. 1.29

save up to $7.00 write your own cheque refund on these leading brands



details available in store

soft corn oil Fleischmann's margarine 1 lb. bowl 1.09

Chipits assorted baking chips 6 oz. pkg. .89
Magic baking powder 1 lb. cont. 1.19
Fleischmann dry yeast pkg. of 3 env. .55

family & home care savings

Nescafé Instant Coffee 10 oz. 4.89

Chef Master (Parchment) Margarine lb. .48

Glad garbage bags pkg. of 10 .99

bathroom tissue Delsey 4 roll pkg. 1.09
regular, sanitary napkins Confidets pkg. of 12 .93
concentrated Borateem 2.2 kg box 1.99

meat savings

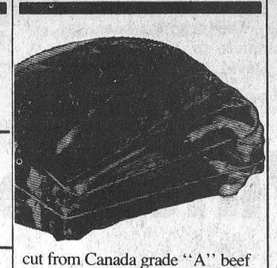

cut from Canada grade "A" beef chuck short (Bone in) rib roast 1.79 lb.

cut from Canada grade "A" beef chuck arm shoulder steak lb. 1.99

Burns No. 2 Bulk wieners lb. .99

cut from Canada grade "A" beef (Bone in) blade roast lb. 1.79

meat savings

You save twice with trim and price boneless stewing beef lb. 1.99
cut from Canada grade "A" beef blade steaks lb. 1.88
Burns sweet pickled cryovac cottage rolls lb. 1.58
Burns Italian style hot or sweet sausage lb. 1.28
Canada Packers Devon Brand small link sausage lb. 1.09
Schneiders chicken, bologna, headcheese, mac & cheese, pickle & pimento pork loaf or luncheon meat 6 oz. pkg. .69
Fresh (Store Sliced) side pork 1.19

family & home care savings

toilet bowl cleaner Sani-Flush 34 oz. cont. .79
cold water detergent Arctic Power 6 litre box 2.89
toothpaste Ultra Brite 100 mL cont. 1.19
Kleenex facial tissue pkg. of 200 .69
Kleenex boutique napkins pkg. of 150 1.29

grocery savings

Alpo - assorted dog food 14 1/2 oz. tin 2 for 2.79

Robertson assorted marmalades 12 fl. oz. jar .89
Crosby pure Barbados Gold Star molasses 675 gram cont. .69
Planters vac pack cocktail peanuts 350 gram tin 1.39
Dr. Ballards - Burger Bits dog food 10 kg bag 6.39
plastic Saran Wrap 100 ft. roll 1.05
Kleenex paper towels 2 roll pkg. .99

produce savings

California Large 24 size CELERY .59 Each

Canada No. 1 Small ONIONS .49 5 lbs.

Canada Fancy C.A. MacIntosh APPLES 1.19 5 lb.

Red & White Owner Operated

IROQUOIS RED & WHITE

THESE SPECIALS ONLY APPLY TO IROQUOIS RED & WHITE, IROQUOIS PLAZA.

Values effective until closing Saturday March 31, 1979. We reserve the right to limit quantities. Supplied and Serviced by National Grocers Ltd.

Big Brothers hopeful of expanding services

It's a known and accepted fact that a boy needs a father, but there are some boys for whom that will just never be possible. That's where the Big Brothers organization steps in. The Big Brother Association of Cornwall and district is at the present time confined largely to the city of Cornwall.

The group is planning to extend its service to the united counties in the near future and have offered to provide the post with a series of several articles which will acquaint our readers with the program. In this article, a psychologist, a pediatrician and the local director of Children's Aid explain why a fatherless boy needs a Big Brother and the benefits he can gain from having this companionship.

"It's strange to be asked why a boy needs a big brother; strange because nobody ever asks why a boy needs a father, yet it's assumed he does," explains Dr. Dorothy Thornton.

"In my opinion, the big brother's role is to take on some of the important functions of a father for the boy whose father is not available to him," the psychologist with Children's Regional Mental Health Team in Cornwall said.

She said functions of the big brother may vary with circumstances. At the most pragmatic level, some mothers are left in circumstances that don't allow them to provide the extras for their children that make life more than existence.

"If a big brother filled only this need, he would be providing a useful service," he insisted. "Most big brothers do much more."

To provide another practical example, Dr. Thornton said while some mothers are more effective disciplinarians than their husbands ever were, others find it difficult to function in this role.

For such mothers, and their children, the big brother can provide a needed support.

She said other functions are less practical but just as essential.

"For a variety of reasons, a mother who is left on her own may be unable to provide the emotional support and companionship that her son needs more than ever under such circumstances," the psychologist said. "A big brother can help".

She said the most truly valuable function of the big brother is difficult to define objectively except in terms of its results.

Even in this era of changing role expectations, she said it's the rare mother who can provide a satisfactory role model for her son.

"The big brother who serves this function is being the best that his role implies because he is giving his little brother more than good times, more than guidance, more than companionship," Dr. Thornton said. "He is giving the child something of himself, what that is will be reflected in what his little brother becomes."

With the number of divorces and separations on the rise, the number of fatherless boys will continue to increase and thereby create a demand for expanding big brother services.

This is the view of Thomas O'Brien, executive director of the Children's Aid Society of Stormont, Dundas and Glengarry. "The big brother program is an effective preventive program against delinquency."

Mr. O'Brien said the program is based on the principle that the boys need the influence of an adult male figures with whom they can identify.

He said the boys also need a male influence for role identification. "The service of big brothers is an invaluable one in terms of the positive influence these men have on the boys," he said. "However, it is a resource not used to the fulfillfullest when we consider the number of boys who could benefit from this program."

Mr. O'Brien pointed out social services have yet to learn that it costs more to treat than to prevent, whether it be family breakdown, child abuse, neglect, delinquency or disturbance.

"For example, the entire cost of $36,500 to run the big brother program for the year 1978 amounts to what the cost for CAS would be to place four children in one of the lowest paid treatment centres for behavioural or emotional problems," the executive director said.

He said while one of the functions of the CAS is to provide preventive services, they neither have the funds nor the staff to carry out this mandate as they ought to.

"However, the work of the big brothers is essentially a preventive one", Mr. O'Brien said.

The boys that are referred tot he big brother association usually lack male companship in their family, said Dr. Raymond Legault, a medical doctor.

He said their father is usually absent, and there are no substitues such as older brother, grandfather or uncles.

"Most mothers do an excellent job, but the big brother organization provides a facet which the best mother cannot offer," Dr. Legault said. "....this is the friendship and authority of a substitute father."

The doctor said this is done in the formative years when patterns of behaviour are set for life.

He said big brothers help to instill a set of values which will follow the child or teenager into adult life. The doctor said this is why referrals are studied carefully and a match is made only when two people are found to be compatible.

"I have found that after such a match, some of my patients have become more attentive in school, have increased their number of friends and have behaved much better at home," Dr. Legault said.

"They also have had much less tendency to spend time on the streets and therefore have had less problems with the law," he continued.

"Big brothers have given many young adolescents a reason to try and improve themselves," he stressed. "It is rewarding that many of these young people will someday become big brothers themselves."



Building construction continues at the east end of Iroquois as three new houses begin to take shape. Construction is expected to be completed sometime this spring.

Bird Notes

by E. G. AVERY

There is no doubt now that Spring has arrived - snowflurries and cold winds not withstanding; just listen to the twittering that goes on each morning, a joyous mixture of voices of Robins, Redwings and Sparrows.

Natural sources of food are now available with the result that attendance at the feeders has dropped drastically, and we have had only a few Grosbeaks during the past week. Even the House Sparrows have gone elsewhere.

Melting snow has left many small pools which are well-patronised by Robins and Starlings. It is really amusing to watch a Robin have a bath; he goes about it with the characteristic enthusiasm we have come to expect of his species.

There are great flocks of Canada Geese in the skies these days, and the sight of the V-formation travelling overhead and the sound of the "conversation" which always goes on in flight gives us a feeling which is not easily explained. One day we were in the Brinston area and stopped for a few moments to watch the Geese foraging in the water-filled fields honking away to each other in obvious satisfaction. There were more than a few Ducks feeding there too, certainly a very busy spot.

Crows and Redwings are feeding a long the roadsides, lifting up their voices also. Kildeer are not quite as numerous so far, and the small Hawks are returning as more favourable hunting conditions develop.

The old race-track which was ploughed in the Fall is now a favourite place for Pigeons to gather; and when the Herring Gulls arrive with the opening of the Seaway, no doubt they will soon discover this feeding area also.

Our special reporter in the country tells us that Bluejays, Woodpeckers and Chickadees are still in attendance at their feeding station.

PERSONAL

Mrs. Wilfred Hagarty flew to Pheonix and spent two weeks with Mr. and Mrs. J.A. Irwin, Apache Junction, Arizona.

LEGION BOWLING
Branch 370

Corvettes (C. Easter) 95½
Pinto's (J. Helmer) 94
Rolls Royces (H. Easter) ... 88½
Mustangs (J. Coulter) 86
High Singles -
Verna Robertson - 290
Duane Kirker - 318
High Triples
Verna Robertson - 776
Duane Kirker - 846

PARTICIPACTION
The Canadian movement for personal fitness.

If you had to walk to work. Could you make it?

BUILD WITH Tri-Ang HOME SYSTEMS LIMITED
we're ready... when you are
P.O. BOX 339 LANCASTER ONTARIO K0C 1N0 TEL. 1-613-347-3737
Models on display - 2 Miles East of Curry Hill exit No. 128 off Hwy. 401 - at Border Drive-In.
LANCASTER
EXTERIOR 24 ft
• STANDARD
(Same as standard of 14 ft. with shutters on front and sides)
• DELUXE EXTERIOR OPTIONAL
$17,500 and up 1979 Model
Available in 5 attractive combinations of colors
EXTERIOR 14 ft.
• Standard Exterior
(with optional bay window)
$13,900 14 X 68 ft. 1979 Model
Orders now being accepted for Spring and Summer delivery
Homes for every need—Panelized—Sectional—Mobile Homes
LANCASTER ONT. 347-3737

Vans Vans Vans Vans
Vans for camping
Vans for working.
Vans for recreation.
Vans for transportation.
Vans for fun.
OVER A DOZEN IN STOCK!
Telephone (collect)
774-2620
At the Crossing
WINCHESTER
ANGUS
PONTIAC - BUICK
GMC
OPEN:
Mon. thru Thurs.
9 a.m. to 9 p.m.
Fri. and Sat.
9 a.m. to 5 p.m.

The multi-purpose furniture answer to space saving and smart styling
WALL UNITS
3 DIFFERENT STYLES OF SHELVING and DRAWERS
STYLE 1 Regular $239.95 $139
STYLE 2 Regular $258.00 $169
STYLE 3 Regular $278.00 $189
Also See our CORNER CABINETS in your favourite wood finishes and styles at .....
RON FADER FURNITURE
IROQUOIS SHOPPING PLAZA 652-4577

THE CANADIAN RED CROSS SOCIETY
THE IROQUOIS / MATILDA RED CROSS BRANCH WISHES TO ADVISE THAT YOUR LOCAL FUNERAL DIRECTOR, MR. MARSDEN NOW HAS MEMORIAL CARDS AND RECEIPTS IF YOU WISH TO MAKE A DONATION IN MEMORY OF A DECEASED RELATIVE OR FRIEND.
J.R. Pattee,
J.R. PATTEE,
Branch President

Jewellery Repairs of all Kinds
Appraisals & Inspections
Ear Piercing
Free Jewellery Cleaning Service
Free Gift Wrapping
Sundance Jewellery Ltd.
Just East of Shopping Centre
Morrisburg

Beamish
Get A Beautiful 8 x 10 Color Portrait
88¢
Family Groups only 88¢ per person
PHOTOGRAPHY DAYS:
Thursday March 29
10:00 - 1:00 and 2:00 - 5:00
We use Kodak paper for a good look.
Your baby's special charm captured by our specialist in child photography — just the gift for everyone in the family! All ages — family groups, too. Limit one special per person.
You'll see finished pictures — NOT PROOFS — Additional 8x10, 5x7's and wallet size available at reasonable prices.
Beamish
IROQUOIS SHOPPING PLAZA
652-4446

ONTARIO FOODLAND NEWS BULLETIN...
Read how buying 'Ontario' saves you food dollars
Ontario's good summer crops of vegetables and fruits are in the stores now. Many are fresh—cabbage, carrots, apples, potatoes, parsnips, rutabagas and more. Others are canned or frozen. But all of them bring you the good taste for which Ontario produce is famous. If you compare the prices of these Ontario foods with prices of imports, it's easy to see why Ontario fruits and vegetables are one of the good food bargains in your store.
And not only do you get good value when you buy Ontario products, you also help strengthen Ontario's economy.
FOODLAND ONTARIO
Good things grow in Ontario
Whenever you shop, look for the Foodland Ontario symbol. It helps tell you you're buying genuine Ontario food. If you don't see the symbol, speak to your store manager.
Bill Newman, Minister of Agriculture and Food
William Davis, Premier
Province of Ontario

THE IROQUOIS POST

Published Every Wednesday at Iroquois, Ontario
Member - CCNA & OWNA
Subscription Rates
$6.50 a year - Senior Citizens
$8.00 a year in Iroquois & Market Area
$10.00 a year - Elsewhere in Canada
$20.00 a year in the U.S.A.
Owned and Published by
IROQUOIS PRINTING LIMITED
Brian Dwyre - Vice President & Sales Manager
Ellwood Patterson - Treasurer & General Manager
Jim Millard - Editor
Dent Tillotson - Cardinal News Editor

the EDITORIAL

A SENSE OF VISION

One would think that across a small body of water such as the St. Lawrence River that those living on each side of the waterway would have some inkling of what the other was doing.

But, it comes as a great surprise, and in a way a sad revelation to hear of the colonel from the United States Army Corps of Engineers state that he was unaware of Ontario Hydro's plans to build a power generating station on the Canadian side of the international boundary.

While Canada had kept a low profile on the subject of winter navigation, it leaves to the imagination just how little communication there sometimes can be and perhaps the old adage 'so close, yet so far', applies to this situation.

The corps have been investigating the feasibility of year-round navigation, a proposition that could create another 401 on the liquid highway, and as a result of their nine-year study, they believe it feasible, even if Canada is not taking too much of an interest.

This lack of interest disturbs many Americans, for of the 15 locks, 13 are owned and maintained by Canada. Of even more consequence, is that Canada owns the outlet of the whole Seaway system. What good, some ask, is a concept of year-round navigation if the ships become landlocked?

While the whole issue of winter navigation has stirred up little interest here in Canada, it would seem that the proposed generating station has stirred up about the same amount of concern in the U.S.

If we are to remain on this path of not acknowledging each other's existence, then it will come to no ones' surprise if someday as ships travel downstream suddenly find themselves stuck in the system because someone forgot to find out if Canada would be interested in extending the shipping season, and if the ships find themselves in a restricted area of river, because their cargo of luquid natural gas is too close to a nuclear power generating station that someone forgot to tell the United States about.

Both the corps and Ontario Hydro have a reputation of changing the face of the earth to meet man's insatiable appetite for a higher standard of living. Let us hope they get together soon so that the face of the earth retains some breathing room and a sense of vision.

☐ VILLAGE SQUARE By Chuck Stiles



"IT'S SUCH A CHANGEABLE TIME OF YEAR—HENRY LIKES TO BE PREPARED!"

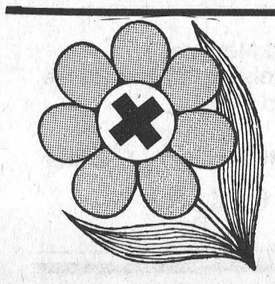

Share
Nature's Bounty
BE A + BLOOD DONOR

Ah..... Spring

Bill Smiley

Like most people in this country with any intelligence, I welcome the advent of spring, which in Canada consists mainly of mud, slush, cold rain and colder winds.

It is the end of that suicidal season in which we get more and more depressed, irritable, and bone-weary of living in a land where the national sound symbols are the wet sniffle and the barking cough, the national sight symbols are the filled-in driveway and the rusting fender.

It's a trying time. For years, I've advocated a mid-February holiday to save the national psych from self-destruction. I've suggested calling it National Love Day, the third Monday in February: a day to love your neighbour, your neighbour's wife, yourself, and life, not necessarily in that order.

But I've been blocked, year after year, by politicians, who fear the opponents might score a victory if it were named Sir John A. MacDonald Day or Sir Wilfred Laurier Day; and by the industrialists and business community, who blanch with terror at the thought of paying their employees for one more non-productive day in the year. Hell, a third of their employees' days are non-productive anyway. They may as well throw in a bonus.

Yes, I welcome spring, but there's one aspect of it that I very nearly loathe. That's when the first yellow sun begins to filter through those murky storm windows, which we daren't take off until mid-May.

It isn't the sun that bothers me. It's the Old Battleaxe. She throws away her survival kit, the cataracts are peeled from her eyes and she starts driving me out of my skull.

"Bill Smiley, look at those drapes!" I look. They look fine to me. Same old ones we had in January. Green and gold, turned to a sort of grold with cigarette smoke and hot air from the ancient furnace, but perfectly serviceable drapes.

"Look at that rug. Filthy! Look at the chesterfield. The Boys have ruined it: jam, bananas, yoghurt! Look at that woodwork. It was off-white in the fall, and now it's off-black! The wall paper is disgusting!"

Well, I look up from my paper with every demand, and everything looks just the same to me as it did a month ago. Comfortable. Warm. Lived-in. I venture such a opinion. It is met with a torrent of abuse, self-pity, and materialistic avariciousness.

"You don't care, do you? You'd live in a pig-pen, wouldn't you? Other men help their wives keep the place decent, don't they? Have you no eyes in your head? Aren't you ashamed of this "wreck" room that used to be our living-room?"

Faced with a barrage of rhetorical questions, I shift uneasily and answer, "Yes" or, sometimes, "No". I never know what to say, but it's always the wrong thing.

Frankly, I don't care. And yes, I would live in a pig-pen, if nothing else were available. And no, other men don't help their wives keep the place decent. Not decent men. And yes, I have eyes in my head, two of them, one apt to be black after this column appears. And no, I'm not ashamed of our wreck room. I know who wrecked it, and I love them just the same. And if visitors don't like it, they can go and visit someone else, with a real rec' room. It is confusing, is it not?

However, I am an amenable chap. I don't kick a dog, just because he bays at the moon. I don't kick a woman, just because she begins raving when the March sun filters into the dugout where we've spent the winter.

I merely blink benignly, start talking supportively. Yes, we should have new drapes. How much? Yes, we should have a new chesterfield suite. How much? Yes, it's time we got rid of that old dining-room suite, which we bought second hand for $100 20 years ago. How much for the new one? Certainly, the rugs need cleaning and the whole house redecorating. How much?

It always comes out to somewhere around $8,000. I remind that we have to borrow from the bank to pay the income tax. That we have two cars which we could sell in a package deal, to an experienced mechanic, for $400. That if we don't have some brickwork done, the whole house will fall down, and we'll be sitting there, in full view, on our new chesterfield.

I suggest that she save money from teaching her piano pupils, pay back the $1,000 she has spent on long distance phone calls to her relatives, and take a job as a cleaning lady for a year, and all will be doozy. New everything.

She counters with arrows about the booze bill, the cigarettes account, and all the money I gamble away on lotteries.

I remind her gently that if she hadn't spent a cool thousand on gold chains last summer is Switzerland, we'd be in clover. And so it goes.

After a week or two of this, we have arrived at an impasse. The sun keeps shining, something important, like the children, crops up, and we sail happily into a new year, with the wreck room in tact: warm, comfortable, lived-in. Doesn't cost a nickel. And you know something? Nobody cares.

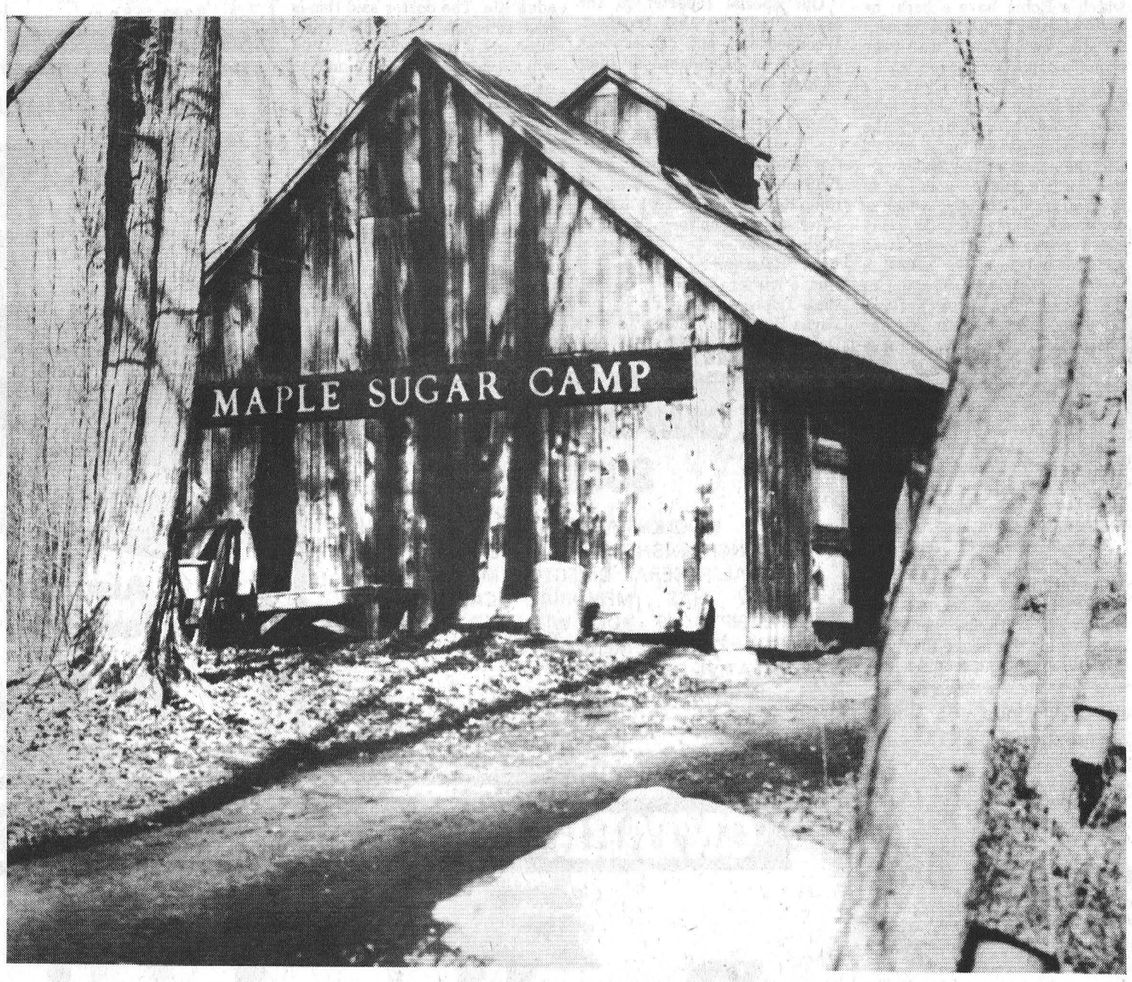

Letter to editor.....

Dear Sir:

I was interested to read Mr. Rooney's letter in your last issue and to discover some of the reasons for his devoted efforts to persuade Ontario Hydro to construct an energy centre in Matilda Township. I am afraid, however, that I found some of his reasoning a little hard to follow.

For example, he appears to believe that the recent power failure in the area was a "brown out", i.e. a failure caused by power shortage. He therefore, urges Hydro to proceed quickly with the construction of a generating station to avoid a repetition of such a mishap. Surely he realizes that the failure was caused by a faulty insulator and had nothing whatsoever to do with a shortage of power. A hundred additional generating stations, including one on our doorstep, would not prevent a repetition of such a failure.

Despite attributing the power failure to a power shortage Mr. Rooney also shows that he is aware of Hydro's present surplus generating capacity. He attributes the surplus to good planning. Surely the opposite is ture: Hydro's poor planning and refusal to heed warnings of a slow down in consumption produced the present surplus. And contrary to Mr. Rooney's belief; this surplus is not being profitably sold in the United States. At last report Hydro had been unsuccessful in persuading utilities there to take the electricity off their hands.

Mr. Rooney also raises the prospect of farmers facing power shortages and not being able to produce food for consumers. Such statements are merely repetitions of Hydro's scare tatics. They predicted a few years ago that in 1979 large industries would have to shut down on a rotating basis because of power shortages. Regional "brown outs" would follow in 1980. The absurdity of these predictions is all to apparent from the 47% excess generating capacity which faces Hydro at present. The cost of maintaining this surplus capacity is borne by us, the consumers. It would be interesting to know how much of our Hydro bills pays for generating stations that stand idle.

After enumerating the many advantages of a power station to this area, Mr. Rooney does acknowledge that the project would have brought problems. His solution, however, was to welcome the station and to worry about the consequences later. Somehow the problems would have been solved. Surely an examination of these problems would have been solved. Surely an examination of these problems and our ability to cope with them should have preceeded the invitation to Hydro. Had this been done it would have become obvious that what was at stake was the existence of the community. Could a rural area such as ours absorb the vast construction project that Hydro wanted to inflict on us? Or would our community have been overwhelmed and changed beyond recognition? I believe that the project was too large for us to handle. To bring Hydro here was to destroy the community as it now exists. In Bruce County, where Hydro has a large generating station, the way of life changed so drastically after Hydro arrived that many people felt like strangers in their own community. Some, I have been told, decided to leave because they could not cope with the rising cost of living and the acceleration in the pace of life. Consequences such as these must be foreseen before Hydro arrives.

On the subject of nuclear waste and its dangers Mr. Rooney accepts the views of a scientist who spoke at Kingston last fall. I believe he is referring to Dr. R.J. Uffen. His research in nuclear waste was paid for by Hydro. Dr. Uffen is or has been a vice-chairman of Hydro's Board of Directors. In my opinion, therefore, his views are not objective since he has a vested interest in supporting Hydro.

Still on the subject of nuclear power Mr. Rooney writes that he is aware of the danger involved wit this form of energy but adds that there are already many pollutants in this area and in the river. By implication he is stating that the additon of a nuclear station would not matter. What he seems to believe is that if you have some pollution you may as well have a whole lot more. It is a little bit like saying that if you have one drink you may as well get drunk.

I feel that the question of whether a generating station is needed and whether the construction of one benefits nearby communities deserves much more careful consideration than it received. The question is certainly too important for any person to accept uncritically the promises and predictions of Hydro as sufficient evidence.

Yours sincerely,
Harry Pietersma.

99 LINES

by B.J.

As I write this column our faithful regular 100 LINES Editor is under the knife again at Winchester Hospital. The man who faints at the sight of blood (Jim Millard) is going to have his stitches removed from the scene of recent surgery. The fellows here at the Post warned Jim that the surgeon was going to use black nylon fishing line on him instead of the regular type of suture that desolves into nowhere (probably is eaten up by the little animals inside of regular patients). This special fishing line treatment will be highlighted by a few knots tied on the inside to give Jim a special little twinge as they are removed. Next week there is a chance that Jim will have his own version of what really happened - it will be good to have him back.

B.J.

The Iroquois Business Association met last Wednesday evening with the regular faces all there. I say the regular faces because it is always these same people who take an interest in the events and day to day functions that touch everyone in the community as a whole. The topics of discussion ran through paint peeling from the plaza canopies, signs, student summer employment, paving, the streets, taxation and what to do this summer, next month and next year. The next meeting will be held April 25th at a location to be announced - come on businessmen get out and give your association some new ideas. We need more regular faces and the input that is naturally provided.

The Summer Festival will soon be upon us. Chairman Wytse Douma and Committee members will again stage this special event in early July. As the excitement mounts the Festival urges participants to get their floats planned now and get out the bagpipes, puppets and old slapstick for the amateur talent night.

The federal election date has been called for Tuesday May 22. In Cardinal the electoral boundry lines have changed to form the new riding of Leeds Grenville. How this will effect (change) the results at the polls remains in the hands of the voters. Please vote in your riding.

The screech of spinning tires, high speed chases, exhaust barking in the night - sounds of the Indy 500 right in our front yard. Last week during the early hours of the evening a car roared through the small section of the shopping plaza directly past the POST editorial office. The next time it happens he'll have his personal photograph on our front page.

The robins are back and all the seed catalogues have been previewed - we'll stop at the hardware store for anew rake or roto-tiller for gardens are a twinkle in many peoples eyes as soon as all frost danger passes by. Watch for the garden feature in next months FARMER Town and Country Guide published by Iroquois Printing Limited.

Mainstream Canada

Novel Approach Works

By W. Roger Worth

Two years ago, Sydney, N.S. businessman Harry Webber developed a program called Atlantic Plus, an attempt to convince consumers and retailers to purchase locally produced goods, creating jobs in the region.

A year later, both the Ontario and federal governments enthusiastically backed schemes to promote Canadian products, pointing out that consumer spending on Canadian made goods could help reduce the nagging unemployment problem.

Other provinces backed various schemes to a greater or lesser degree.

The result: Ottawa's "Buy Canadian" program, after a slow start and a helpful assist from a devalued Canadian dollar, finally seems to be having a positive impact in the marketplace.

"The momentum is still building but we're already a minor success," says Jeff Smith of the federal Department of Industry, Trade & Commerce. "A recent study indicates awareness for Canadian made products has increased dramatically during the last year."

Smith's department acts as an umbrella organization, co-ordinating the efforts of government and private sector organizations pressing Canadians to buy goods produced in this country.

For years, through a variety of incentives, Canadians have been pushed to buy made-in-Canada goods. But this is the first time, it seems, that a concerted effort has been made to tackle the problem head-on, at the emotional level.

Canadians are now being told through advertising, labeling systems and other low-key promotions that buying Canadian made products is worthwhile, and why.

The devalued Canadian dollar, of course, has helped spur interest, making Canadian goods dramatically more price competitive. Smaller Japanese made cars, for example, that sold for less than $4,000 two years ago, are now worth $5,200 or more, mainly because of devaluation.

Meanwhile, Ottawa and many of the provinces are reassessing purchasing policies with a view to increasing Canadian content without ruffling the feathers of the country's major trading partners.

At the federal level, for example, it appears the Department of Supply & Services, which already buys about 80% of its needs from Canadian based firms, is moving a step down, attempting to expand access for smaller firms seeking sub-contracts from the big suppliers.

For people like Ottawa's Jeff Smith and Sydney's Harry Webber, the total number of jobs created because consumers turn to Canadian made goods is almost unimportant. What's fundamental to them is not overall statistics, but the fact that something is being done about the problem.

"We have to have confidence in ourselves, that's what matters," says Webber, a graduate lawyer who runs the family's retail clothing business in Sydney.

His view differs little from that of Smith who says: "What we're concerned about is improving the consumer attitude toward local products, be they made regionally or nationally. Just as long as the goods are Canadian made."

Roger Worth is Director, Public Affairs, Canadian Federation of Independent Business.

People From Cardinal

Tomorrow night

Skate-a-thon to raise money for pool fund

Tomorrow night the Cardinal Community Centre will be the scene of another fund-raising event for the municipal pool.

The Cardinal Figure Skating Club is sponsoring a skate-a-thon and Barbara Owers, who is helping to organize the event, says that all is in readiness for the skating project.

She said, "We have 67 skaters who will be participating and thanks to the generousity of Tom's Taxi, who is supplying free transportation to the skaters, we are looking at a good turnout."

"Sponsor sheets", she added, "will be available until today (Wednesday) and they can be picked up at the concession stand at the rink."

Ages of the skaters range from 4 years old and upwards, and proceeds from the skate-a-thon will go towards the swimming pool fund, and the public is invited to come to the rink and watch between the hours of 4:30 - 7:30 p.m.



Constable A.C. Gainforth, of the Perth detachment of the OPP, answers questions from Rangers attending the 2nd Annual Ranger Round-Up at the United Church in Cardinal.

Cardinal swimming pool fund

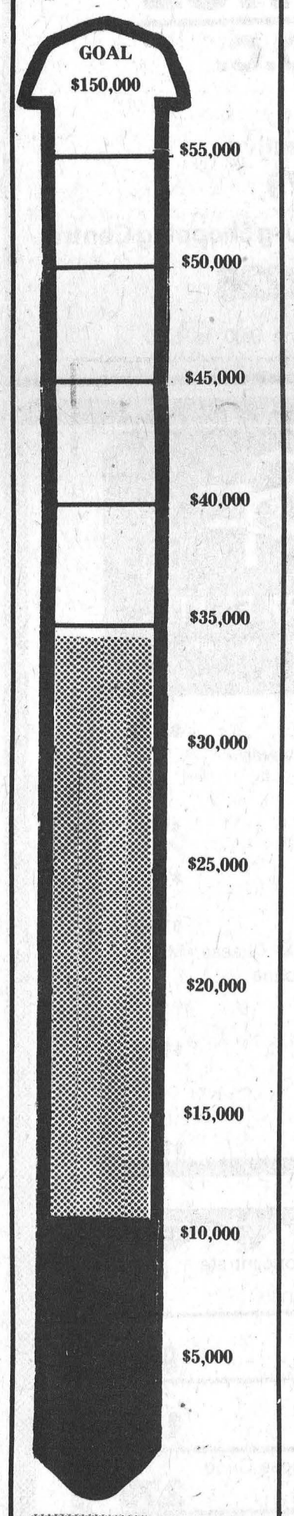

Spring Fashion Show

The Cardinal Figure Skating Club will be sponsoring a Spring Fashion Show at the United Church Hall on April 5th at 7:30 p.m., in co-operation with Jack's of Cardinal.

Tickets are available from members of the club or from Jacks. Proceeds from the event will be used to defray expenses the club incurs over it's year of operations.

Rangers hold 2nd Annual Round - Up at United Church

The 2nd Annual Ranger Round-up for Dahonneh Area Girl Guides of Canada was held this past weekend at St. John's United Church, Cardinal with 41 Rangers and 9 unit leaders in attendance from Trenton, Sophiasling (near Picton), Lyn, Deep River, Perth, Douglas, Renfrew, Carleton Place with the Cardinal unit hosted the event. A letter of welcome from Reeve McLaughlin of behalf of Council and residents of the village was read and appreciated.

Many interesting sessions were held including light weight camping by Biddy Adamson, of Brockville, who is Area Camp Co-ordinator. A two hour session on Drug Use and Abuse by Constable A.C. Gainforth of the Perth detachement O.P.P., Constable Bob Crotty Prescott O.P.P. and Cardinal Chief of Police Wally Kolodzuchuk.

With the use of visual aides Constable Gainforth, who has received special training in the drug field, explained the many stages the drugs go through and the monumental insulation in price till it reaches the Street.

Many questions were posed by the Rangers after a lunch break. Anne Marie Allen and Wendy Seed, both graduates of St. Lawrence College, Brockville in child care for the Emotionally disturbed child explained the many phases of their particular training, as well as pointing out what the Rangers could do to help in this Internationa Year of the Campas. Developmental Education Department discussed Careers which proved a vug interesting session. Valley ball as well as many assorted games, Rangers programme pre-planning and many other areas were discussing during the weekend.

The next monthly meeting will be a camp-out in Perth in the fall and the 1980 Ranger Round-up will be held in Trenton. Sally O'Brien and the Cardinal Rangers would like to express their sincere thanks to the Ladies who served them meals; Mrs. Len Crawford, Joe Crawford, Mrs. Lue Van Camp. Connie Culluton, Reeve McLaughlin and Council, Beckers, Branch 105 Royal Canadian Legion, Cardinal and the Cardinal Police Force and members of the St. John's United Church for the use of their facilities during the weekend.

Merchants looking to future with variety of activities

Cardinal's merchants will be gathering at the council chambers on April 12th to discuss the feasibility of forming a merchant's association.

The village has been without such an organization for some time and it had been the feeling among the merchants that an association would be beneficial to everyone concerned.

The merchants will also be promoting themselves again at the 2nd annual Cardinal Trade Fair that is scheduled to be held at the Community Centre on the 24, 25, and 26th of May.

Last year several thousand people were attracted to the event that have local and area businessmen displaying their wares. This year organizors Shannon O'Brien and Kevin Van Camp are looking at approximately 30 booths and plans are proceeding on schedule.

A contest, being sponsored by the Centennial Committee in conjunction with the local merchants, will see a new crest designed for the village of Cardinal by the end of April.

Regardless of age, residents are being asked to submit enteries of their own design for a centennial crest that will represent the village in it's second century. The crest will become the official design to be used on municipal stationery and vehicles, and the winning designer will be awarded a plaque with the crest inscribed upon it.

The contest is open for the month of April of this year and the deadline is the 30th. Forms are to be delivered house to house and also given out to students at Benson Public School.

Anna Clark

Services held for former resident

Services were held for Anna Laura Clark, a former resident of Cardinal, who passed away at the MacDonald Memorial Hospital in Cornwall on March 14th, at the age of 78.

She was born in Cardinal on June 3, 1900, the daughter of Anne Laura Tyull and Walter Dibble, both deceased.

In 1922 she married Hubert L. Clark of Morrisburg, who predeceased her in 1974, and together they resided there until their deaths. Mr. Clark was a former Fire Chief of Morrisburg.

Left to mourn her loss are a son, Donald of Mississauga, a daughter Joyce, of Pointe Claire, Quebec, six grand-children, and a brother, Gordon Dibble of Fulton, New York.

She was a member of the Women's Institute, Red Cross, and the United Church.

Funeral services were held at the Fairbairn Funeral Home, Morrisburg, on March 17th at 11 a.m. with Rev. Pam McGee officiating.

Spring interment will take place at the Fairview Cemetery.

Metric — measure for measure, it's a better way to measure

The Royal Bank can help you get what you want a little sooner than you planned.

Flexible rates on cars.

Interest rates start at 13% with up to 48 months to re-pay.

	Term	Monthly Payment	Cost of Borrowing
$3,000	24 Mos.	$142.63	$423.01
$4,000	36 Mos.	$134.78	$851.93
$5,000	48 Mos.	$134.14	$1,438.60

*Rate 13%

Special purpose loans.

For the things that cost more...and are worth it. Interest rates start at 12% and you can borrow up to $25,000 and amortize it over 15 years.

	Term	Monthly Payment	Cost of Borrowing
$10,000	180 Mos.	$120.02	$11,603.03
$15,000	180 Mos.	$180.02	$17,404.54
$20,000	180 Mos.	$240.03	$23,206.05

*Rate 12%

Nominal annual interest rate.

When you succeed...we succeed.
ROYAL BANK

IS A SPLASH OF COLOUR
SPRING
AT
JACK'S OF CARDINAL
Cardinal, Ont.



Men's Vested Suits - Refreshing new shades for Spring & Easter

Lee JEANS in all popular styles



Petal Fresh Styles in ladies coats by Poslon

Rainbow of shades in Blouses & Tops

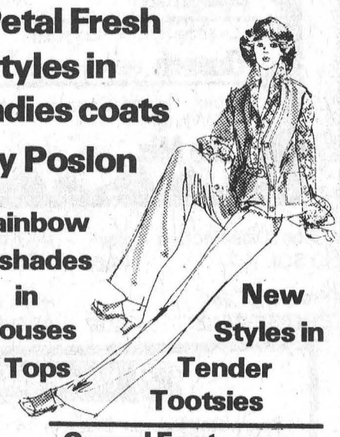

New Styles in Tender Tootsies

Casual Footwear in Step out styles

"W-I" Casual & Comfortable Footwear -

SHOP AT JACK'S WHERE SELECTION IS BIG!

FREEMAN FORMAL RENTALS - Book now for Spring Weddings and Special Occassions. All rentals are tailored to fit in the style you select. Free illustrated brochure available on request.

WE ARE PROUD TO HAVE BEEN SELECTED TO SUPPLY SPRING STYLES FOR "79" AT THE CARDINAL FIGURE SKATING CLUB FASHION SHOW - **The Fashion Show will be held in the United Church Hall on Thursday April 5th, starting at 7:30 p.m.** - Tickets are available from any Figure Skating Club member or at Jack's - Admission is $1.50 for Adults and $1.00 for students.

Dugan's Furniture
Complete line of
Furniture & Carpeting
Sales & Installations
FREE ESTIMATES
Cardinal 657-3351

CARPET CITY KEMPTVILLE
Owned and operated by Swedloves' General Store Ltd.
ON OLD HWY. NO. 16 NEXT TO CANADIAN TIRE
OTTAWA PHONE: 692-4501
KEMPTVILLE PH: 258-3426
CUSHION FLOOR
No-Wax
12 Ft. Wide
6 Patterns
$2.99 Sq. Yd.
DRIVE A LITTLE - SAVE A LOT!



INSURANCE SPECIALISTS
D.A. Cummings & Co. Ltd.
101 King St. West
Brockville 345-1752

INCOME TAX RETURNS
SPECIALIZING IN FARM & PERSONAL RETURNS
City Income Tax
Open 9:00 - 9:00 Daily, Sunday 12:00 - 4:00
Eastcourt Mall • CORNWALL • 933-0714

Come see the SPIRIT of 1979

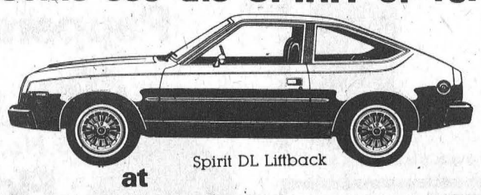

Spirit DL Liftback
at
KELSO SERVICE CENTRE
R.R.4 Prescott 925-2153
Go north on Edward St. till you come to Domville
AMC AMERICAN MOTORS JEEP

Cardinal this week

The Friendship Group of St. Andrews and St. James Presbyterian Church, Cardinal gathered to honour members of the Ladies Aid who disbanded in January 1979 after 65 years of continious service and dedication to their church.

Eight ladies of the Friendship Group served a delicious Roast Beef dinner to the 12 ladies in attendance and presented them with a plaque which will hang in the church.

Mrs. Marion Jackson joined this group in 1914 and was able to attend. She is a resident of the Whitehorne Nursing Home, north of Prescott.

The residents of the Seaway Valley Apartments held the 1st in a series of Euchres on Wednesday March 21st, with a record number of players in attendance.

Winners for the ladies were 1st Margaret Yeay, 2nd Verna Keeler and for the men 1st prize Bill Somerville 2nd, Art Irving, Mae Yelmoru was the lucky lady winning the door prize.

A tarty lunch was served by the committee. Mark your calendars the next Euchre will be held April 14th at 7:30 p.m.

Parents Seminars will now continue after the school recess at St. Paul's Anglican Church rectory at 7:30 p.m.

Sunday, April 1st, the 4th Lenten Luncheon will be held following morning worship at St. Paul's with the theme "Our Anglican Heritage".

The Anglican Church Women will hold their meeting on Monday April 2nd.

St. Paul's Workshop will continue on Tuesday April 3rd at 7:30 p.m.

The Cardinal Ministerial Association will hold their monthly meeting Wednesday April 4th at 10:00 a.m. Ron Patrick, chairman of the Centennial Committee will join them.

The Friends of the Earth Youth Group enjoyed a three day jaunt to Toronto. Eight young people chaperoned by Reverend and Mrs. Jim Reisbury. They attended a live play, participated in the live T.V. religion program. 100 Hartleg Street, enjoyed Kennington Market, shopping sprees, movies and swimming. The money is earned by the young people through collecting the newspapers each month for re-cycling.

To those residents who put newspapers in the garbage why not save them for the monthly pick-up.

Father Keyes has announced that donation for Share - Lent for development of peace will be taken up April 8th and the Penetant celebration will take place at 7:30, Palm Sunday evening.

Friendship Drop-in for Women at St. John's eac Tuesday starting at 1 p.m. Badminten is also played.

The Confirmation class at St. John's United Church is cancelled until further notice.

Choir practice for members of St. John's United is each Thursday evening at 7:30 p.m.

Sunday school starts at 10 a.m. at St. John's with Worship Service at 11 a.m. A nursery is provided for infants and young children.



Fitness. In your heart you know it's right.

Report from



A motor vehicle accident was reported by Cardinal Police on March 23rd at 11 p.m. at the Community Centre when a pick-up truck backed into a 1976 Dodge. Damages to the truck were estimated to be $150 while the Dodge sustained approximately $500.

March 24th saw a Brinston man halted by police at 2 a.m. and the check resulted in a liquor seizure. Later that morning at 4.50 a.m., while conducting a property check police found that the telephone booth located on Highway 2 near Bridge street had sustained an undertermined amount of damage. Bell telephone was notified of the incident.

Police report a green Raleigh 3-speed bicycle had been stolen and the serial number is RL3 814. Anyone having information on the location of the bike should call Cardinal Police. All information received will be held in the strictest confidence.

Police also report that they are currently looking into the theft of a calculator removed from a 2nd Street residence. The calculator is valued at $20.00.

Fish and Game

The Cardinal Fish and Game Club will be holding three 50 / 50 draws and tickets are now available from club member for the first draw scheduled to take place this upcoming Saturday, March 31st.

A reminder to club members that memberships will be expiring on April 20th, and fees for the new memberships are Junior $1.00; Senior $2.00, and $6.00 for families (parents and children under 16). Those purchasing memberships after the expiry date are required to wait three days before entering a derby.

An archery club is now in the early stages of formation anyone, be they young or not so young, can obtain further information by contacting John Robichaud.

Branch 105

The Ladies Auxiliary of Branch 105 held another successful Thursday night Euchre. Winners were Lou Ann Van Camp and Art Irving, 2nd Margeruite Campbell and Graham VanCamp. Marg Fairfield won the Door prize.

Following play the committee in charge served a lunch.

The Zone G-3 Rally was held at Iroquois Branch of the Royal Canadian Legion. Attending from Branch 105 were President Ray Hall, 2nd Vice Clarence Amell, Secretary Raymond O'Brien and Membership Chairman Floyd Cross.

News from South Mountain

Mr. and Mrs. David Scharf of Ottawa spent the weekend here with his parents Mr. and Mrs. Nelson B. Scharf.

Mr. and Mrs. Bruce Gains and daughter Mandella spent the past few days with the former's parents in St. Catharines, Ont.

The sympathy of this community is extended to the husband Mr. George Nelson and the family and friends of the late Mrs. Mabel Nelson who passed away on Sunday afternoon in Winchester District Memorial Hospital. Her funeral was held on Wednesday February 28th at the Vice and Craig Funeral Home, Winchester to Capital Memorial Gardens in Maitland, Ont. where intombment will be made.

Rev. and Mrs. William Black of Montreal area were overnight callers on Mr. and Mrs. David Black and daughter Sherrie and Julie over Sunday evening leaving on Monday.

Mrs. Neil Doyle and daughter Patsy Doyle of Ottawa spent Saturday in Brockville and called on the formers cousins and Mrs. Margaret McMahon of the Sherwood Manor Park Lodge.

Mrs. Basil Watson and daughter Lana of Cardinal called on the former's mother Mrs. John Johnston and had lunch after which all three left and visited Mr. and Mrs. Basil Casselman for the afternoon and aprt of the evening. The occasion being Mrs. Basil Casselman's birthday.

A few of the South Mountain W.I. ladies were invited by the ladies of Mountain Womens institute on Thursday evening to a Sarah Coventry Jewellery party and meeting in Mountain United Church Hall. Everyone dainty luncheon was served by the ladies of the W.I.

Mrs. Neil Doyle spent a couple of days last week with her sister Mary Ann Mulloy and brother Lawrence Mulloy of Inkerman.

Mrs. John Johnston called on Mr. and Mrs. Roy Barkley of Winchester on Wednesday afternoon.

The sympathy of this community is extended to Mr. Ralph Murdock and Mr. and Mrs. Ralph Murdock and Mr. and Mrs. Roger Murdock of Toronto also Mr. and Mrs. Roy Barkley and Mr. and Mrs. George Bell and family of Winchester in the death Monday evening of Mrs. Ralph Murdock (nee Jean Barkley) in Toronto. Her untimely death came as a shock to everyone who knew her. Mr. Murdock was a resident here at one time with his parents.

Mrs. Murdock's funeral was Thursday afternoon in Toronto.

Mr. and Mrs. Fred Weagant of Lakeshore Drive spent a couple of days at the home of their Daughter and Son-in-law Mr. and Mrs. David Black, Sherrie and Julie last week.

Mrs Viola Marchand came home on Sunday evening after spending the weekend at Domville with her son Mr. and Mrs. Sonnie Marchand and family.

Mrs. Edward Muldoone and Miss Patsy Doyle of Ottawa spent the weekend with their mother Mrs. Neil Doyle.

Mrs. Neil Doyle is feeling a lot better after being in for the last few days and has gone to see her sister Mary Anne Mulloy and brother Lawrence on Friday.

MORRISBURG FIGURE SKATING CLUB
presents
"HOLIDAYS ON ICE"
(Theme of Carnival)
under the direction of Cathy Moir.
Guest skater "Gordon Forbes" 3rd in Canadian Championships.
at the Morrisburg Arena
March 31, 1979
at 7:00 p.m.
Admission:
Adults $2.00
Students $1.00
Children .50
Carnival Chairman: Marion Michalicka
R.R. No. 1, Morrisburg, Ontario
543-3343

CHARLES W. MARSDEN
FUNERAL SERVICE
IROQUOIS 652-4452
CARDINAL 657-4848
ASSOCIATE - John Lawson

SEAWAY MOTORS
RIVER RD. EAST
PRESCOTT
- NEW & USED AUTOS
- TRAILERS & MOTOR HOMES
- MOTOR BIKES
Plymouth
CHRYSLER
Dodge Trucks
SALES/SERVICE
925-4763

MOVING NOTICE
Kenneth Mara, D.C.
CHIROPRACTOR
will occupy new facilities effective
Monday April 2, 1979
in the former Dairy Building east of Morrisburg Shopping Centre.
Telephone 543-3226
OFFICE HOURS — Monday to Friday, Daytime 9:00 to 5:00, Tuesdays and Thursday evenings 7:00 to 9:00.

SUPER SHOPPERS WILL APPRECIATE THESE
SUPER FOOD BUYS!
Prices in effect till closing Saturday March 31, 1979

Green Giant 19 oz. Fancy
Cream Corn 49c

S&F MARKET LTD.
Shopping Plaza, Iroquois

Top Valu 128 oz.
LIQUID BLEACH 69c
128 oz. Liquid Bleach
JAVEX $1.19

Wonder Bread Pak of 8
English Muffins 69c
Maxwell House 10 oz. Jar
Instant Coffee 4.99
Tops 25½ tin Beef
Dog Food 29c
Green Giant Niblets Whole Kernel Corn 12 oz. tin 39c
Tropic Sliced or Crushed
Pineapple 10 oz. 33c
Glad Pak of 50
Sandwich Bags 55c
Catelli 2 lb. Box
Spaghetti 59c
Orange Drink Crystals
Quench 660 Grm tin 1.49
Duncan Hines Country Recipe Chocolate or White
Cake Mix 520 Grm 79c

Glad 200 ft.
PLASTIC FOOD WRAP 89c
Ken-L-Ration 2 Kg. Box
BURGERS $2.79
6 litre Box Best Laundry Detergent
OXYDOL $2.69
Heinz 10 oz. Cream of
TOMATO SOUP 20c
Borden's 16 oz. tin Coffee Creamer
CREMELLE $1.39
Mir 2 - 750 ML Twin Pak
DETERGENT 99c
Fleishman's 1 lb. Bowl Soft Corn Oil
MARGARINE 99c
Libby's 48 oz.
TROPICAL FRUIT PUNCH 59c
Sherriff's 350 Grm Box
SCALLOPED POTATOES $1.19
Hershey 2 lb. tin
INSTANT CHOCOLATE MIX $1.99
Bonnechere Valley 1 lb. 1st Grade Creamery
BUTTER $1.39

save on pork
Fresh Whole Canadian
PORK LOINS Cut in Roast or Chops 1.39 lb.
In Chops
½ PORK LOIN 1.45 lb.
"Family Pack"
END PORK CHOPS 1.49 lb.
Center
PORK CHOPS or Roast 1.79 lb.

Fresh Delicated (Minute)
STEAK lb. $2.79
Maple Leaf Sweet Pickle, ½ Cryovac
COTTAGE ROLLS lb. 1.55
New Zealand Cut in Chops
LAMB SHOULDER lb. $1.25
Maple Leaf
BREAKFAST SAUSAGE lb. $1.09
Burns
BREAKFAST SLICES lb. $1.39
Burns Sliced 6 oz. Pak - Mac & Cheese, Mock Chicken, Luncheon, Dutch, Bologna
COLD MEATS 65c
Burns 1 lb. Pack
WIENERS ea. $1.39
Canada Packers 1 lb. Pack
THRIFTY BACON ea. 79c
Burns European
POLISH COIL lb. $1.49

13 oz. Disenfectant Spray
LYSOL $1.88
Billy Bee 2 lb. Liquid
HONEY $2.09
Kraft 2 lb. Jar
CHEESE WHIZ $2.87
Allen's 28 oz. Fancy
APPLE SAUCE 79c

Nature Valley 275 Grm Pak Honey and Oats
Granola Bars 1.09

Van Camp 14 oz. tin
Pork & Beans 35c

frozen foods
Bluewater Boston Bluefish 14 oz.
FISH STICKS $1.39
Highliner (40) 35½ oz.
FISH FINGERS ea. $2.59
York 2 lb. Bag
MIXED VEGETABLES ea. 99c
York Frozen Fancy
GREEN PEAS ea. 99c
Wong Wing Frozen Diced Almond
CHICKEN DINNER ea. $1.09
McCain 12" Pepperoni 20 oz.
PIZZA ea. $1.89
McCain 8" 24 oz.
GREEN APPLE PIE ea. 99c

bakery buys
Weston's Pak of 12
Hamburg or Hot Dog Buns 59c
Westons Pak of 4
Chocolate Swiss Rolls 69c Pk.

U.S. No.1 Green Eating
Newton Apples 49c lb.
U.S. No.1 Florida
Tomatoes 59c lb.
U.S. No.1 Green
Peppers 49c lb.
U.S. No.1
Florida Lettuce 49c head
U.S. No.1
Green Onions 2 for 39c

Allen's Pure from Concentrate
Apple Juice 48 oz. 79c
Kraft 40 oz. Grated
Romano Cheese 95c
Blue Bonnet 2 lb. Pk.
Margarine 1.19
Maxwell House Purpose Grind
Coffee 1 lb. All 2.79
Aylmer 24 oz. Jar Baby
Dill Pickles 79c
Sherriff's Good Morning
Marmalade 24 oz. Jar 1.09
Royal Assorted
Jelly Powders 3/69c
Facelle Economy Pak 100's
Facial Tissues 49c
Yacht Mops Big 12 oz. Size 2.88
Facelle Royale Strong, Soft 2 Ply
Bathroom Tissue 8 roll Pak 1.99

Cornwall Township takes Bantam tournament

The Iroquois-Cardinal Bantam tournament hosted by the Iroquois team and sponsored by the Iroquois-Matilda Lions Club was held at Cardinal recently.

The day opened with Iroquois defeating Cardinal 3-0.

A fired-up Edwardsburg squad then put Ogdensburg to the "B" side with an exciting 2-1 victory. The winning goal came in the final minute of the third period.

The third game of the first round pitted Cornwall Township against Kemptville, with Kemptville losing by a 4-0 score. At 11:00 a.m. Athens romped over Charlan, taking a lopsided 9-1 win.

In the consolation round Cardinal was eliminated by Ogdensburg 6-3 and on the "A"-side Edwardsburg outscored a shorthanded Iroquois Club 4-2 to advance to the "A" final.

The seventh game saw Kemptville's Golden triangle squad move into the "B" final on the strength of a 4-1 victory over Charlan.

The "A" semi-final between Athens and Cornwall Township was very close with end to end hockey. Cornwall Township came out on top winning 5-3 after putting their final goal into an empty Athens net.

The "B" final was between two hard working fast skating teams, Ogdensburg and Kemptville. Kemptville however, kept themselves in hot water the whole game, taking penalty after penalty. Ogdensburg was the eventual winner eking out at 3-2 victory and took home the trophy. MVP medals were presented to Tim Barr of Ogdensburg and Raymond Seguinor of Kemptville. Hockey sticks were presented to second stars Jeff Martin of Kemptville and John Massie of Ogdensburg.

Edwardsburg put up a valiant battle against the tough, classy Cornwall Township squad, and were able to stay within reach for two periods. The third period was too much for Edwardsburg however and Cornwall Township pulled away to take the "A" Championship with a 5-1 win. Edwardsburg's young goalie Mark Watamaniuk was sensational throughout the game and was named MVP along with Cornwall Twp's Jeff Carter. Second star awards went to L. Froom of Edwardsburg and Steven Carter who had a hattrick for Cornwall Twp.

Finalist and Championship crests went to all competitors of the A & B final games. Presentations were made by Glenn Swerdfeger of the Iroquois-Matilda Lions Club.

Iroquois and District Minor Hockey Association wishes to thank the Iroq-Matilda Lions club for sponsoring this tournament, and also a big thanks to the referees, linesmen and also scorekeepers for making the day a success.

SPORTS

Morrisburg leads series

After dropping their first game of the best of 7 finals 10-2 to Winchester Hawkes, the Morrisburg Lions came back with 3 wins to take a 3-1 series lead.

In the 2nd game, they defeated the visiting Hawkes 7-5, after leading the first period 3-1, and increasing it to a 5-3 lead after 2 periods. Bob McNairn led the Lions with a hat trick, followed by a pair of goals by Jeff Cassell, with singles going to Mark Beaupre and Juvenile player Alan Black. Brad Sullivan had a pair of goals for the Hawkes, with singles by Lorne Cooke, Brian Moran and Dave Sullivan. Referee Rod Smith gave the Lions 10 minors, while the Hawkes were assessed 8 minors and a misconduct. Attendance: 947.

In the 3rd game, the Lions travelled to Winchester and came home with a 5-3 win. The score was tied 1-1 after the first period, but the Lions took a 4-2 lead after 2 periods. Jeff Cassell put the Lions on the scoresheet at 9.24 with a shorthanded goal, but at 12.55 Mike Moran tied the score. Bruce Barker, Gary Jarvis and Jim Whelan increased the Lions lead in the second, until David Sullivan scored at 19.19 on a power play. Each goalie was busy in the 3rd, then the Hawkes pulled their goalie and Mark Beaupre scored an empty net goal at 19.00; then the Lions picked up a penalty, and the Hawkes having a 2 man advantage scored a goal at 19.49 by Danny Lee, but were unable to make up the difference. Lions received 7 of the 13 minors handed out, and outshot the Hawkes 41-37, before a crowd of 1126.

4th game the Hawkes took a 1-0 lead in the first period at 17.00 when Brian Moran beat goalie Mark Duvall, but Jim Whelan cored a pair of goals in the 2nd to give the Lions a 2-1 lead after 2 periods of play. In the 3rd, Gary Jarvis and David Myers increased the lead, until Marty Little scored at 9.55 to narrow the Lions lead to 4-2; but at 19.07 Jeff Cassell made it 5-2; and Brad Sullivan completed the scoring at 19.52 with a power play goal, but the Lions had another 5-3 win and a big series lead.

Lions received 12 minors and a major; while the Hawkes were assessed 10 minors; plus a game misconduct to Dave Sullivan. Attendance: 1020.

Best of 7 Finals
March 18
Winchester 10, Morrisburg 2
March 21
Morrisburg 7, Winchester 5
March 23
Morrisburg 5, Winchester 3
March 25
Morrisburg 5, Winchester 3

Morrisburg leads series 3 games to 1.

5th game in Winchester, Tuesday March 27th.

If necessary in Morrisburg, Wednesday March 28th, 8:15 p.m. in Winchester, Friday March 30th, 8:30 p.m.

Winner to receive Gill Cup, and then will meet the winner of Rideau-St. Lawrence Division for the Southern Division Championship. Smith Falls leads Brockville 3-1 in that series. April 1st Morrisburg or Winchester will host either Smith Falls or Brockville at 2:30 p.m.

Redbirds in top spot

The Canada Starch Pee Wee Redbirds had a chance to wrap up the Play-off Championship on Monday but Iroquois had other ideas.

The Redbirds had defeated Athens twice and Iroquois once and only needed to tie on Monday to win it all. Iroquois needs a victory to-night against Athens and that would give them an identical 3 wins 1 loss record and an extra game would have to be played tomorrow night at 8:30 to decide the Play-off Champion.

The Redbirds won the "B" section of the Perth Tourney on Thursday last week. They were knocked into the "B" side with an opening loss to Renfrew but then came back to beat the Ottawa Senators 7-2 and then upset a strong Carleton Place team 6-3 in the final.

This Saturday the Pee Wee's play a single Round Robin in Kanata for the Ottawa District Playdown Championship.

At 9:00 a.m. they meet Cyrville and at 12 noon its their Arch Rival Iroquois. Players should leave Cardinal by 7:00 a.m. In Petawawa the Cardinal Bantams meet Long Sault at noon and play Eganville at 5:00 p.m.

Prescott Ramparts win CFD Trophy

Prescott Ramparts took home the Cardinal Fire Department Tyke Trophy last week in a game that saw the short-manned Iroquois team go down to defeat 6-1.

The Iroquois squad played the tournament with only seven players and in the end their lack of fresh members to take over the tired players showed the wear and tear.

In the B final Chesterville took Spencerville 6-0 in the final game.

Most valuable player in the A division was Steve Martineau of Prescott, and his teammate, Kevin Anderson and Iroquois player Randy Mullin shared the most outstanding player ward.

The trophy to the winners was presented by Jim Grant and Kevin Van Camp on behalf of the fire department.

The Cardinal Minor Sports would like to thank all the teams that participated in the tournament, making it a success.

Minor Hockey

MIDGET
1st Game of
Round Robin Playoffs
March 20, at Cardinal
Edwardsburg 0, Iroquois 0

BANTAM
March 20, at Cardinal
Iroquois 3, Morrisburg 2
Goals scored by:
Tim Patterson 2
Assisted by K. McEwen (2)
Andy Lee 1
Assisted by A. Burgess
Brian Froats and the defencemen were very steady. A good all round effort.

BANTAM
March 22 at Morrisburg
Morrisburg 2, Iroquois 1
Goals scored by:
David Cherry 1
Assisted by R. Shaw & K. McEwen
Iroquois completely outplayed Morrisburg but the puck just wouldn't go in the net.

PEE WEE A
Playoff
March 26 at Cardinal
Iroquois 6, Cardinal 2
Goals scored by:
Reggie Francis 2
Assisted by Chris McDermid (1), Willy Prunner (1)
Tony Picotte 2
Assisted by Andy Lee (1), Willy Prunner (1)
Andy Lee 1
Assisted by Tony Picotte, Willy Prunner
Chris McDermid 1
Assisted by Will Trayner, Reggie Francis
Iroquois evens Games with Cardinal in Playoffs. Iroquois plays Athens March 28 in next game and must win this Game. If Iroquois wins they play Cardinal Thursday night March 27 at 8:30 p.m. for League Champions.

PEE WEE A
March 21 at Cardinal
Cardinal 4, Iroquois 2
Goals scored by:
Mike Veltkamp 1
Assisted by Darin Hall, David Lapier
Will Trayner 1
Assisted by Andy Lee, Willy Prunner

PEE WEE A
Tournament
March 23, at Spencerville
Nepean Warriors 4, Iroquois 3
Goals scored by:
Andy Lee 1
Assisted by Tohy Picotte
Timmy Toupin 1
Assisted by Darin Hall
Tony Picotte 1
Assisted by Andy Lee, Willy Prunner
2nd Game of Tournament. The boys have lost this game in sudden death overtime. A Good team effort.

PEE WEE A
Tournament
March 23, at Spencerville
Iroquois 3, Edwardsburg 1
Goals scored by:
Tony Picotte 1
Assisted by Andy Lee, Willy Prunner
Mike Veltkamp 1
Assisted by Timmy Toupin, Darin Hall
Jimmy Aspin 1
Assisted by Reggie Francis
1st Game of Tournament

LEGION 50-50 DRAW
March 16, 1974
Winner - Lois Casselman, Williamsburg, Ontario.
Seller: Donna Barkley
Drew by - Rosalie Riddell of Rosalie's Boutique, Iroquois.
Amount of Draw $272.50
Next draw April 13, 1979

FRIDAY NIGHT DARTS
Iroquois Legion

Crickets	133
Night Crawlers	131
Unicorns	120
Sinkers	111
Hot Rods	97
Skinners	67

Most games won -
Glen Adams - 5 Games
Charlie Marsden - 5 games
Jim Logie - 4 Games
Fred Goodmurphy - 4 Games
Muriel Allard - 3 Games
Reg Farmer - 3 Games
Doug Allard - 3 Games
Dave Rutte r- 3 Games
Rick Sayeau - 3 Games
Men High Score -
Glen Adams - 125
Doug Allard - 120
Charlie Marsden - 119 - 100 - 100
Ben Allard - 100
Reg Farmer 100 - 100

BRIDGE WINNERS
Ladies -
Tressa Lapier
Mae Waddell
Gents -
Lorne Bouck
Kenny Lapier

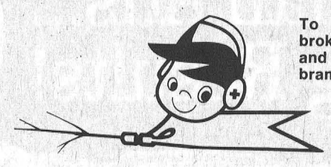

To aid someone who has broken through ice, lie flat and reach toward him with a branch or pole.

SUNOCO Fetterly's UNIROYAL
Specializing in the Sale and Servicing of Chrysler Built Cars and Trucks
Complete fuel supplies
GAS OR DIESEL
Custom blended Sunoco Gasoline
Regular 200 as well as blended 220 - 230 or SUPER 240 also Clean Unleaded
Over 50 Years serving the Motoring public
Sales with Service
Fetterly's
A COMPLETE AUTOMOTIVE SERVICE
On Highway No. 2 At Carman Road
JUST SOUTH OF THE WATER TOWER
652-4841 IROQUOIS

CLOSED MONDAY OPEN ALL DAY WEDNESDAY
FRANK G. TATTON INSURANCE
FIRE, AUTOMOBILE, LIABILITY, THEFT, COMMERCIAL
652-4567 PHONES 652-2339
Iroquois Shopping Plaza Ontario

STEPPING OUT

Beamish
JEAN RIOT!
LEVI & G.W.G.
G.W.G. Mens Scrubbie Denim Jeans
Flare Leg—Sizes 28 to 34
Boot Leg—Sizes 34 to 44
Various Leg Lengths
Sold Elsewhere at 24.95 19.97
LEVI Mens Prewashed Denim Jeans
Flare Leg—Sizes 28 to 34
Boot Leg—Sizes 34 to 40
Various Leg Lengths
Sold Elsewhere at 24.95 19.97
G.W.G. Femme Fit Scrubbie Denim Jeans
Straight Leg
Misses Waist Sizes 26 to 36
Various Leg Lengths
Sold Elsewhere at 24.95 19.97
G.W.G. Boys Scrubbie Denim Jeans
Sizes 7 to 12
Regular and Slim Fit
14.97
G.W.G. Youths Scrubbie Denim Jeans
Sizes 14 to 18
Regular and Slim Fit
15.97
Save up to 33% Boys Denim Jeans
Regular Waist Sizes 8 to 16
Half Boxer Waist Sizes 7 to 12
Super Special only 3.97
Save up to 3.02 Mens Denim Jeans
5 Pocket Model
Sizes 32 to 40
Reg. 7.99 and 8.99
Super Special only 5.97
Beamish
IROQUOIS SHOPPING PLAZA
652-4446
STORE HOURS
Tues. - Sat.
9:30 - 5:30
Fri. 9:30 - 9:00
CHARGEX master charge

Winchester Theatre
THURS., FRI., SAT.
MARCH 29, 30, 31
THANK GOD ITS FRIDAY
Starring Jeff Goldblum and Chick Vennera. A disco zoo, but after 5,000 years of civilization we may need a break. Also Donna Summer and The Commodores.
Adult Entertainment
MON., TUES., WED., THURS.
APRIL 2, 3, 4, 5
(4 Nights)
CALIFORNIA SUITE
By the same script writer-producer and director who gave you "The Goodbye Girl". Starring Jane Fonda, Michael Caine, Walter Matthau, Maggie Smith, Alan Alda and Richard Pryor. A Beverly Hills vacation you will not soon forget.
Adult Entertainment
Bonus Tickets expire Saturday March 31st. Please use those you have before this date.

ONE MONTH FREE RENT
in Morrisburg's modern Townhouse Development
(if lease signed prior to May 1st 1979)
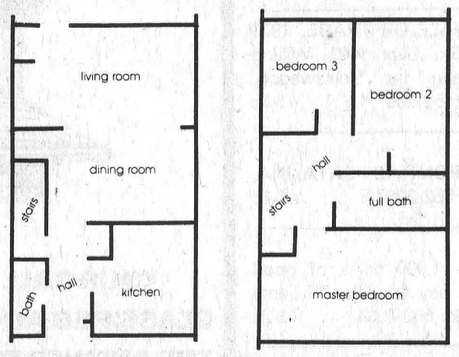

a Tarian Consultants Corporation development
three full size bedrooms
one and a half baths
fully carpeted
living and dining rooms
fridge and stove included
modern kitchens
full basement
private back yard
for further information contact
543-2123
model suites ready for public viewing - April 1st, 1979


ISLANDER HOTEL
Cardinal
Home Cooked Meal
Reasonably Priced
FULLY LICENSED
MONDAY - FRIDAY 11:30 to 1:30 and
and 5:00 to 8:00 Saturday 11:30 to 8:00

LOYALIST HOTEL
Morrisburg, Ont.
DISCO EVERY WEEK

543-2932

IROQUOIS COFFEE SHOP
Licensed Dining Lounge
Varied Menu Specializing in Italian Dishes

Iroquois Shopping Plaza

Regular Feature of Local Dining & Entertainment Spots

Seaway Restaurant
Canadian & Italian Foods

PIZZA
Take out Orders
652-2418

Small Ads... Big Results! CLASSIFIED ADS!

Cardinal - Prescott
Call collect
Iroquois - Morrisburg
652-4806

BUSINESS DIRECTORY

ART SANGER
UPHOLSTERY & REFINISHING
Furniture Stripping & Restoration
FREE ESTIMATES
PHONE 543-3266

RIDDELL AUTO WRECKERS
Wrecked cars, ½ Tons, All types of Heavy Trucks, Used Parts
We Deliver Parts,
John Riddell
652-2139

Complete Septic Tank Installation and Repairs
Licensed 1 and 2 -
Free estimates
excavating-trenching-land clearing
shoreline improvements-landscaping-sol-patios-backfilling
BY CONTRACT OR HOURLY
sand-gravel-topsoil-stone
lowbed floating service
water tank truck service
LEE SHAVER and SONS
R.R. 2 Iroquois 652-4224
In business in Iroquois area for 30 years

ARTHUR FAWCETT & SONS
Cartage & Equipment Rentals
Top Soil - Gravel - Concrete sand
Mortar Sand - Sand-Fill
Crushed Stone
R.R. 2, IROQUOIS, ONT.
K0E 1K0
PHONE 613-652-4983

MONUMENTS
LETTERING, ETC.
BROCKVILLE CEMETERY MEMORIALS LTD.
Authorized Rock of Ages Dealer
Display at Residence
R.R. 1, Iroquois
LANDON McINNIS
Phone 652-2257

ALF MARIN PHOTOGRAPHY

Passport & Age of Majority Cards
Done while you wait
Colour Polaroid
657-4890

KNOW-HOW COUNTS
PRUNNER'S AUTO CARE
•TURNING OF ROTORS AND DRUMS
•COMPLETE BRAKE AND ALIGNMENT SERVICE
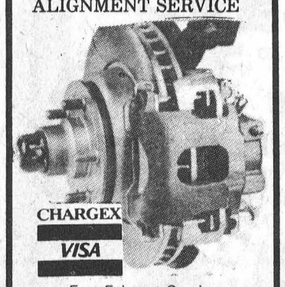

Fast Exhaust Service
Lifetime Muffler Warranty
Licensed Mechanics
LAWN AND SNOW EQUIPMENT
PHONE [613] 652-4566
A Complete Line of Imperial Products Available

CABINET MAKING

Aluminum Doors and Windows, Renovations, Repairs, Sundecks
Doug Plumadore
Iroquois 652-2359

ALFRED LINK CONSTRUCTION
R.R. 2 BRINSTON
652-2039
Sand - Gravel - Stone
Top Soil - Sandfill
Manure for Flower Beds and Gardens
Backhoes, Dozers, and Truck Rentals
Class "A" License for installing complete Weeping Beds.
"Free Estimates On All Jobs"
All Jobs Cash
Unless Otherwise Arranged

TOM'S TAXI LIMITED
Lewis Street, Cardinal
24 Hour Service
Long Distance or Local Calls
657-3558
Radio Dispatched

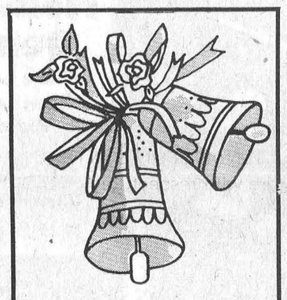
WEDDING INVITATIONS
AVAILABLE AT
THE IROQUOIS POST

NEW IMAGE
Hair Studio

Hair Styling for the Whole Family
Mariatown 543-3335
Iris Cunningham

SANDY'S CARTAGE & TRUCK RENTAL
Moving Jobs -
Local & Long Distance
Big or Small -
We Do Them All!
Spring & Fall Clean-up, Tree Removal and Trimming and Complete Lawn Service
Phone 657-3112
Phone 657-3112
(Preferably after 5 p.m.)
Radio-dispatched

For All Your Plumbing & Heating
LYLE JACOBS
GENERAL CONTRACTOR
247 Henry Street
Cardinal
657-4706

CONTACT US FOR RATES ON
Farm Fire Insurance — Dwelling, Contents, Outbuildings, Cattle & Machinery.
LORNE MELLAN
BRINSTON ONTARIO

Mac's Texaco
Licensed Mechanic
Iroquois Plaza
652-2000

HAINSVIEW TRUCKING & CONSTRUCTION
Sand-Gravel-Stone-Sandfill-Topsoil Fill for Weeping Beds-Weeping Tile Stone
Loader and Dozer Rental
Backhoe & Truck Rental
Now have Class 1 license to install weeping beds
PHONE JOHN RIDDELL
652-2139
We now do Electric Welding

AQUARIUS HAIR STYLING

Hair Styling for Women and Men
PROPRIETORS
Liz Asselin & Nancy Lewis
652-4466

SEAWAY GARAGE AND MACHINE
Complete Engine Rebuild or Repair
Repair or Machine New Parts
PHONE 652-4350
For Good Service and Low Rates

Carman Refinishers
UPHOLSTERING
Stripping Repairs
Free Estimates
Iroquois 652-2011

WEAVING - POTTERY AND PAINTING
The Country Studio
MARION GLEESON
PHONE 652-4594
Open 9-7 - 7 Days a Week
LAKESHORE DRIVE
5 Miles West of Morrisburg

LLOYD McMILLAN EQUIPMENT LIMITED
Backhoe, Truck & Trackloader
Sand, Gravel, Topsoil, Stone Sandfill, Clayfill
Class 1 License for installing complete weeping beds
Landscaping & Snow Removal
Radio Dispatched
R.R. 2, IROQUOIS Phone 652-4649

TYPEWRITER

• Rental
• Service
• Sales
Adding Machines
Stationery and Office Supplies
IROQUOIS PRINTING
IROQUOIS PLAZA 652-4806


Quality Work!
Trust us to do any job exactly to your order!
IROQUOIS PRINTING
P.O. Box 400
Iroquois
Call 652-4806

MURDOCK TRANSPORT
Daily from Brockville
To Cornwall
For Pick-up Call
543-3084

we've got
Everything in Home Appliances for you and the family
- Hitachi
- R.C.A.
- Electrohome
- Maytag
STYLES & McINTOSH LIMITED
652-4397
IROQUOIS PLAZA

PHOTO FINISHING
MJ Cole Photo offers complete Photo Finishing for every Photographer at low prices and you only pay for what is printed.
Drop your films in now. Finishing and Enlargements.
12 exp. - $4.99
20 exp. - $7.39
36 exp. - $12.59
P.S. Also slides and movie films developed.
We accept Master Charge and VISA.
MJ Cole Photography
On the Brinston Rd.
One mile north of Iroquois
652-4448

ATTENTION FARMERS
We pick up your dead, sick and disabled cows and horses.
This is the largest receiving plant in the region.
FOR PROMPT SERVICE CALL COLLECT TO
HERB LOUCKS
Winchester Ph. 774-6916
or
Machabee Animal Foods Ltd.
Crysler Ph. 987-2818

FOR SALE

HOUSE FOR SALE - 2 bedroom fully carpeted Brick Bungalow with carport, paved driveway, semi-finished basement at 220 Victoria St., Iroquois, Ont. Inquiries phone 652-2131. 38-4p

CANDLES ARE POPULAR! Be the first in your neighbourhood to hold a candle party. Openings for part-time jobs also. Telephone 658-3080 after 5 p.m. or weekends. 38-6c

FIBROBEC TRUCK CAPS - SAVE! Check our prices. Iroquois Surf and Turf Sales. 652-2054. 29-tfc

QUALIFIED INCOME TAX PREPARER will prepare your Income Tax including personal, farm and business. Will also do typing or accounting on part-time basis year round. 658-3080 after 5 p.m. 36-6c

1976 DATSUN Stationwagon, automatic. Lic. LHD 574. Call 345-0052. 41-1c

HAVE YOU EVER KILLED A PLANT? Here is a system of growing plants without soil that cuts plant care down to a minimum. Never over-water or under-water. Call 925-5619, evenings for more information. 40-2c

1972 DATSUN 510 - 2 door, automatic. Lic. EHV 584. Call 345-0052. 41-1c

PLUMBING SUPPLIES — Myers water pumps; water conditioners to remove hardness, sulpher taste and odour, rust, sediment; chemical pumps for chlorine treatment.
Garry Murphy Sales and Services Ltd. Phone 652-2337 (evenings 652-4064). 2-tfn

DON'T SUFFER through another hot summer! Enjoy the benefits of your own HOME SWIMMING POOL. Do-it-yourself or have us do it for you. Fantastic EARLY BUY SAVINGS. We offer you the Lowest Prices for comparable products in the area. For valuable information call KOPAS POOL & PATIO LTD. at 774-2133 after 6. 36-8c

1978 DATSUN TRUCK 5 speed, Demo., Lic. D33 106. Call 345-0052. 41-1c

WILL GIVE AWAY - One six month old male dog. Has had all needles. Obedient, friendly. Going to be too big for home. Will make a great farm dog. Phone 657-4713. 41-1c

TELEVISION - Used 12" Black and White Television, good condition. 537-2605, ask for Craig, after five. 41-nc

1973 TOYOTA 4 door, standard, Lic. EHV 793. Call 345-0052. 41-1c

BICYCLES good as new. 1 CCM Boys Mustang, 1 CCM Boys or Girls Swinger. Phone 652-2460. 41-nc

1975 MOBILE HOME, like new, 14' x 68', 3 bedrooms, 2 bathrooms, large living room, refrigerator, stove, drapes and carpeting, electric heating, telephone 652-4938. 41-2c

FOR SALE

APPLES - Controlled Atmosphere. McIntosh. Smyth's Orchard, 2 miles east of Dixon's Corners 652-2477. 39-

1975 ACADIAN, 2 door, standard. Lic. KPN 500. Call 345-0052. 41-1c

PIANOS - TUNING AND REPAIRING. Also new and reconditioned Pianos. Phone Gilmers Piano Shop, Kemptville. 258-2624. Before 9 a.m. or after 4:30 p.m. 32-tfn

CHROME SET consisting of oval table and four highbacked swivel chairs, excellent condition. One almost new Knemore vaccum cleaner with powerhead and other accessories. Call 652-4658 after 6:00 p.m. 41-1p

1978 PLY-VOLARE PREMIER P/S, P/B, A.M.-F.M. Stationwagon. 10,000 original miles - 6 cylinder. Phone 652-2332. 40-2p

1 NEW PYROGARD SAFE, can be seen at Iroquois Printing. 652-4806. 13-TFNC

1974 DATSUN 210 - H.B., standard. Lic. EJH 267. Call 345-0052. 41-1c

1 MALE PHEASANT for sale. Phone 652-2044. 41-1c

HAY - Good quality baled hay for cows or horses. Phone 652-4615. 40-3c

CAMPER TRAILER - 16 foot camper trailer, sleeps 6 has 3 burner gas stove, refrigerator, bathroom, and running water. In good condition. Asking $1,400.00. Phone 652-4035, or 652-4025

FULL LINE OF PARTS and service at Grenville Snowmobile and Garden Equipment Ltd. Bombardier Ski-Doo, Can-Am Bikes - Honda, Ariens, Wheelhorse, Homelite. We're at Maynard, Ont., R.R. 2, Prescott. Call 925-4477. 48-tfn

CHAIN SAWS - World Famous Homelite Chain Saws All XL models in stock. Good stock parts on hand. Mechanic on duty ready to serve you. Good stock chain to fit most saws at popular low prices. R.H. Beckstead, I.H. Parts, Sales and Service, Williamsburg, Tel. 535-2103. 29-tfc

1977 G.M.C. SUBURBAN, As Is. Can be seen at Mac's Texaco, Iroquois. $2500.00 or best offer. Call 989-6140. 41-1p

FOR SALE OR TRADE, 1973 Moto-Ski Capri 440. Willing to trade for Volkswagon. Phone 652-2067. 41-1c

1971 PONTIAC CATALINA, Phone 652-2067. 41-1c

HAY - 1,000 bales of good quality hay for sale. 75 cents per bale. 652-4004. 41-2c

CORN PLANTER - Allis-Chambers, 4-row wheeled. Good condition. Call 652-4971. 41-4c

MOBILE HOME - Two bedroom mobile home, 10' x 55', with slide-in extension on living room. Must be moved. Priced reasonable. Phone 774-3093 41-2c

FOR RENT

HOUSE FOR RENT Waterfront home on Lakeshore Drive 3 miles from Iroquois Shopping Centre. Large lot, clean shoreline, excellent view. 2 bedroom, fireplace, air conditioner, garage. Available immediately. For further information phone 652-2476. 41-2c

LARGE COUNTRY HOME for rent. Situated on water front. 2 miles from Iroquois - 4 bedrooms, modern conveniences. Available April 1st.
Apply in writing, with references. P.O. Box 358. 39-2p

COMING EVENTS

WINCHESTER TOURS
Presents
OBERAMMERGAU
May, 1980
Registrations are now being accepted for our fully escorted tour to Holland, Germany, Austria, Switzerland, Luxembourg and Belgium. Our tour includes a visit to Oberammergau and reserved seats to the Passion Play. (A once-in-a-lifetime-experience). This play is the life story of Jesus Christ and is only performed by the village residents every ten years. We have a very limited number of seats. For your reservation or more information call Marg or Candy at 774-2424 or drop into our office at 520 St. Lawrence Street, Winchester. 40-tfn

VICTORIA WEEKEND - Wheeling West Virginia - Johnny Rodriguez show May 18 - 21st. $149.00 per person twin accomodation, payable in Canadian Currency. Tour includes transportation via Voyageur, ticket and transportation to W.W.V.A. western show, shopping, 3 nights lodging at Holiday Inn, 2 jam sessions and dances, sightseeing. For more information contact Franks Tours, Box 606, Morrisburg, Ontario. Phone 543-3444 Office; Evenings 535-2888. 41-4c

kg means kilogram
mg means milligram

COMING EVENTS

WINCHESTER TOURS BLOSSOM FESTIV
Winchester Tour[illegible] sit Niagara Falls and [illegible]uring Blossom Festiv[illegible], 14 to 17th. INclud[illegible]ights accomodatio[illegible]sight seeing. For br[illegible] contact Winches[illegible]ours and Travel Ar[illegible] Ltd., 520 St. Lawr[illegible] Street, P.O. Box 340, Wi[illegible]chester, 774-2424. 40-tfn
SOLD OUT

WANTED

GOOD FARMLAND wanted to rent. Any amount. Phone 543-2494. 39-4c

COOK WANTED - Capable woman as cook for 24 residents in home for the aged. Prescott Area. Live in or out. Top salary and lovely home for right party. Box 261, Long Sault 613-534-2938. 41-3p

WAITERS, WAITRESSES, Bar Tenders and Doormen. Must be over 21. Apply in person Pioneer Hotel. 41-2c

MATURE PERSON wanted to live in with and keep house for elderly couple in country home in this area. Apply to Robert Allin, R.R. 2, Newcastle, Ontario. L0A 1H0. 41-1c

LIVING QUARTERS wanted - Maurice Wallace and wife want living quarters in Iroquois starting this fall or earlier. Please say what you have to offer and the rental. Now living on Irena farm. Maurice Wallace, R.R. 1, Iroquois. Phone 642-4753. 41-1c

COOK WANTED - Capable woman as cook for 24 residents in home for the aged. Prescott Area. Live in or out. Top salary and lovely home for right party. Box 261, Long Sault 613-543-2938. 40-3p

PARTIAL OR COMPLETE ESTATES. We are interested in old furniture, dishes, guns etc. Call John Hands 926-2919. We will buy it from you or sell it for you. 35-tfnc

ONE CALL May Do It All!

YOUR CALL TO PLACE YOUR CLASSIFIED AD IN THE POST MAY BE THE ANSWER TO WANTED CASH.
IT'S AS SIMPLE AS
652-4806
THE IROQUOIS POST

COMING EVENTS

DANCE at Matilda Community Hall, Saturday March 31, music by Westburg Union. Sponsored by Matilda Building Fund. Tickets $6.00 per couple. 41-1c

SCHOOL COMMITTEE MEETING - Seaway District High School. The public is cordially invited to Seaway District High School Committee Meeting which will be held on Monday April 2nd at 7:30 p.m. in the school library. 41-1c

IN MEMORIAM

HUTCHCROFT - Louise, March 30th, 1978. For our darling neice.
We love to think of you dear Louise
In mansions bright and fair
There Jesus reigns in glory
There is no sorrow there.
Lovingly remembered by Uncle Arnie & Aunt Lorraine. 41-1p

ENGAGEMENT

FORTHCOMING MARRIAGE
Mrs. Viola Major, Brockville, Ontario, announces the marriage of her youngest daughter, Carla, to Thomas, the eldest son of Mr. and Mrs. John Markell of Williamsburg. The wedding is Williamsburg. The wedding will take place Saturday April 7th, at 2 p.m. in the Full Gospel Tabernacle at Rowena.
The reception will be held at the Iroquois Legion Hall at 8 p.m. 41-2c

CARDS OF THANKS

I wish to express my most sincere thanks and appreciation for the acts of kindness, floral tributes, donations to the Cancer Society, Heart Foundation, a "Gift" to United Church of Canada at Work in the World by United Church Women of Brinston, cards, food and expressions of sympathy received from friends, neighbours and relatives in my recent bereavement in the loss of my dear mother Cora Brinston. Special thanks to Dr. Cox, nurses and staff of Glen-Stor-Dun Lodge, and a very special thanks to Rev. Dr. Lester Joyce and the Fairburn Funeral Home.
Orval Brinston 41-1p

A very sincere thanks to all my relatives, friends and neighbors, for their cards, visits and gifts, who helped in any way while a patient in Brockville General Hospital. Special thanks to Rev. Gee, Dr. Sadler, nurses and staff. These kind acts will always be remembered.
Ralph Marcellus. 41-1p

We would like to thank all those who came to visit us while we were in hospital, those also who sent flowers, cards and gifts. Special thanks to Anna Linnen for all her efforts. Friends like ours has made coming into this world a whole lot nicer.
Lorraine & Melora Fader. 41-1p

My sincere thanks and appreciation to Loretta and Tom Warren, Ron Gilmer, my family and friends, for the surprise retirement party, given in my honour on Saturday night March 24th. I will remember this night, as one of the highlights of my life.
Ambert Brown. 41-1p

Help your Heart... Help your Heart Fund

REAL ESTATE

Irving H. Miller Ltd.

BUNGALOW - Five year old four bedroom bungalow, two baths, oil and wood furnace, large kitchen with 26 ft. of cupboards and counter. Mud room and laundry room. 70' drilled well, garage plus barn 16 x 24 ft. Home also has built in fireplace. Two acres of land. Paved road. Located near Hainsville. Good price range. Irving H. Miller Ltd., Realtor, Phone 925-4238. Prescott, Ont.

JOHN A. ALLISON
Realtor
Office 543-2044
Home 543-2989

MORRISBURG - Very well maintained bungalow on quiet street. Three bedrooms, two baths; finished rec room and den or fourth bedroom in basement. Many extras on this immaculate home. $44,500.

WILLIAMSBURG - Two bedroom frame bungalow, with kitchen, living room, full bath and garage as well as paved drive. Good sized lot. $27,500.

MORRISBURG - 1½ storey home on quiet street. Two bedrooms upstairs with three piece bath. Living room, huge kitchen, dining room or fourth bedroom and den. 39,800.

SAVER ROAD - Over 120 feet of waterfront property, excellent view of Iroquois Dam. Two bedroom home with dressing room; kitchen, large living room with fireplace and full bath as well as three piece bath upstairs. Full basement. $47,500.

IROQUOIS - Just Listed. Duplex, excellent location, 3 bedrooms upstairs apartment, 2 bedrooms in downstairs apartment. Make an appointment now.

IROQUOIS - Another new listing: 4 year old bungalow in immaculate condition, home features 2 fireplaces. 5 bedrooms plus study, large garage.

JOHN ALLISON REALTOR
MORRISBURG, ONTARIO
543-2989
543-2044

Rita Michielsen	652-2491
Dale Beckstead	535-2103
Ian McColl	543-3136

NOTICE

MORE INCOME? - Vacation time is coming need more income? Heres an opportunity for ambitious people in a fantastic business. We can show you how. Call 652-4461. 39-3c

Mortgages
REFINANCING MORTGAGES
Mortgages up to 95%
Rates from 11¼ %
First, Seconds,
Residential, Commercial
Existing Mortgages bought and sold.
Having a problem getting a morgage?
See us....
Call COLLECT
primor equities limited mortgage broker
99 King Street East, Gananoque 613-382-4759

REAL ESTATE

Van Sleuwen Real Estate
LTD. Brokers
Winchester, Ontario

BRICK BUNGALOW under $30,000. 4 miles from Iroquois. Large country lot. Facing 401.

65 ACRE FARM No. 2 west of Cardinal, view of river. Older home, large, barn and a bit of bush. Asking $50,000. Worth looking at!

FAMILY HOME in Iroquois, 3 bedrooms, den, bar. Deep basement. New siding, roof, hot water heater. Nice garage. Good quiet neighbourhood. Ready to move in. Make an offer.

FACING NO. 2 in Iroquois, beautifully classic home, wall to wall carpeting, fireplace, rec room, very large living room, in spotless condition. And priced to sell. Owner transferred. To see, call 652-4395.

FACING THE RIVER in Iroquois, 3 bedroom brick bungalow, newly renovated, garage, storage. Rec room, 2 baths. It could be for you.

LOTS close to town, up the highway, back in the country. With or without trees. From $5,000 up.

KEN KIRKBY
Iroquois
652-4395

Gordon W. Thom
REAL ESTATE BROKER
Morrisburg, Ontario
613-543-3598

MATILDA TOWNSHIP
Former Church Hall situated on .84 acre L shaped lot 245' frontage on county road No. 1 Hainsville.
Frame building 43' x 25' feather edge siding solid cement floor and footing, unique varnished fir tongue and groove ceiling. This property has many interesting possibilities.

EAST OF MORRISBURG - Country home, 2 story frame, living room, dining room, kitchen, 4 piece bath, 4 bedrooms and attatched garage, new well and insulation, and new carpeting throughout.

WEST OF MORRISBURG
2 Story Frame Home with 1 acre. Large country kitchen, dining room, living room, laundry room, 2 bedrooms and bath on ground floor, 4 bedrooms on the second floor. Oil and Wood furnace.

Cam Martel
543-3337
Langton Carr
543-3277
Karen Gorrell
543-3195

111 ACRES FOR SALE, 1,000 feet frontage on Hwy. No. 2 located between Morrisburg and Iroquois. Call 543-3269. 14-tfc

154 ACRES FOR SALE - location between Hwy. 401 Second Concession Road, east of Flagg Road. Call 543-3269. 25-tfc

Auction Auction

Auction SALES
Complete house and farm sales service. Auctioneers Mahlon Zeron, 652-2141, Hugh Fawcett, 774-3363. 38-4c

New hours for Morrisburg Library

The hours during which the Morrisburg library is open have been extended effective immediately. A Monday night period (7 - 9) has been added and the Saturday afternoon hours will start at one o'clock instead of two. The board of S. D. & G. County Library has taken this action because of the steadily increasing circulation. In 1978 the branch circulated 35,033 books, up 48% over 1977.

The new branch in Williamsburg is coming along well, Chairman Jon Moss said. Shelving has been installed and nearly all other furniture is on the spot. There have been delays in delivery of books, so the opening of this branch cannot be expected until the latter part of March.

The new branch is located in the former Williamsburg public school, adjacent to the Township Clerk's quarters.

Bookmobile schedule

During the month of April the bookmobile will visit the communities in the three United Counties, on the following schedule:
MONDAY APRIL 9 and 23: Stampville 10:20 - 10:40; Hainsville 10:55 - 11:15; Hulbert 11:30 - 11:50; Williamsburg 1:00 - 1:25.
FRIDAY APRIL 27 Mountain 1:00 - 1:30; Inkerman 1:45 - 2:45.
In addition the following locations are visited once each month: Walter Thursday April 12, 9:00 - 10:00; Lancaster Township (at public school) Wednesday April 18, 9:30 - 10:30; Berwick; Bouck's Hill (Timothy School) April 23, 1:30 - 3:00.

Auction

REAL ESTATE AUCTION
The auction of a residential property located at 950 Dundas Street in Cardinal, Ontario will be held at and on the location on Saturday, March 31, 1979, at 1 p.m. An open house will be held for viewing on Thursday evening, March 29 between 7 and 8 p.m. This property at 950 Dundas Street East is part lot 13, plan 25, of the Village of Cardinal. This 2 bedroom frame bungalow offers a view of the St. Lawrence River, has a full basement, an oil fired furnace, forced air heating and the 1978 taxes were $361.73. The terms of the auction are a deposit of $5000 cash or certified cheque made payable to Hand's Auction Service Ltd. on day of saly. The balance due within 30 days thereafter. For additional information call Hand's Auction Service Ltd., H. John Hands, R.R. 2 Brockville, 926-2919. This property subject to reserve bid. 40-2c

NOTICE TO CREDITORS AND OTHERS

IN THE MATTER OF THE ESTATE OF EDISON FAWCETT, LATE OF THE TOWNSHIP OF MATILDA, IN THE COUNTY OF DUNDAS, LOCKMASTER, DECEASED

ALL persons having any claims against the Estate of Howard Edison Fawcett, late of the Township of Matilda, in the County of Dundas, Lockmaster, who died on or about the 16th day of October, 1978, are hereby notified to send particulars of the same to the undersigned on or before the 19th day of April, 1979, after which date the estate will be distributed with regard only to the claims of which the undersigned shall then have notice, and the undersigned will not be liable to any person of whose claim she shall not then have notice.
DATED this 16th day of March, A.D. 1979.

EVELYN FAWCETT,
Administratrix,
by her solicitors herein,
GORRELL & GRENKIE
Box 820
Morrisburg, Ontario
K0C 1X0

Horticulture Society holds poster contest

The Morrisburg and District Horticulture Society held their monthly meeting on Tuesday March 20th. One highlight of the evening was the Poster Contest for the junior grades of the area schools. There were many delightful, imaginative posters and cash prizes were awarded to: for Grades 3 & 4, first prize to Kim Bucking, honourable mention prizes went to Shelly Renshaw, Jeff Burgess, Gordon Johnston. For Grades 5 & 6, the first prize winner was Charlene Dickland and honourable mention went to Valerie Guindon, Robin Mondeau, Jeff Byveldt.

John de Ronde, Horticulturalist from the city of Cornwall, was guest speaker for the evening, his topic being "Shrubs & Trees, Planting & Pruning". Since Mr. de Ronde has designed the gardens for the Pitt street Mall, and the beautification of the Guindon Park, he is a leading authority on the subject of landscaping and planting. He presented a most interesting chalk-talk, with illustrated hand-outs to help us design and beautify our home grounds.

At the close of the meeting, refreshments were served and a social time was enjoyed. Miss Eileen Griffin was the winner of the door prize, a lovely lilac bush.

As usual, the Society will meet again on the third Tuesday (April 17) at 8:00 p.m. in the Morrisburg Civic Centre, when the topic will be "Lawns - Building, Seeding, Maintaining."

There will also be a display of houseplants, so come along and bring your favourite potted plant. Refreshments. Door prizes.

Drive defensively

The best way to avoid an automobile accident is by being prepared for the unexpected.

Practise anticipating trouble spots and keep in mind ways of avoiding it should a problem arise.

You can spare yourself an accident if you:
*Make safety your No. 1 mental occupation while driving.
*Drive on the defensive making sure you practise good driving habits.
*Anticipate the worst and be prepared to take action.
*Ask yourself: "What would IF..."
*Practise thinking of all the possible accident situations and how you would cope with them. Soon your reflexes will be conditioned to react in a dangerous situation. Remember, accidents can be avoided by being alert. says the IAPA.

STORMONT, DUNDAS & GLENGARRY
ROMAN CATHOLIC SEPARATE SCHOOL BOARD

PRE-REGISTRATION for JUNIOR and SENIOR KINDERGARTEN

St. Mary's School, Morrisburg
Week of March 26th - 30th

JUNIOR KINDERGARTEN CHILD must be 4 years of age by December 31, 1979.

KINDERGARTEN CHILD must be 5 years of age by December 31, 1979.

If interested, please call the School during the week of March 26th - 30th - 543-2907.

MR. PERCY BEAUDETTE
Superintendent.

VILLAGE OF IROQUOIS NOTICES

NOTICE HOMEOWNERS
Funds are available for homeowners in the village of Iroquois under the Home Renewal Program
for more information contact:
the administrator, Hubert Casselman 535-2445

INCOME TAX RETURNS
JOHN DIXON 652-2216

TENDER NOTICE

Public Works Canada / Travaux publics Canada

INVITATION TO TENDER

SEALED TENDERS for the projects or services listed below, addressed to Chief, Contract Policy and Administration, National Capital, Department of Public Works Canada, L'Esplanade Laurier, East Tower, 16th floor, 140 O'Connor Street, Ottawa, Ontario, K1A 0M3 and endorsed with the Project Name and Number, will be received until 3:00 p.m. on the specified closing date. Tender documents can be obtained through the Plan Distribution Office, same address as above, Telephone No. 992-6433,

SERVICES

Caretaking and Interior Cleaning Canada Post Building, Iroquois, Ontario.

Tender documents are also available from the Postmaster, Post Office, Iroquois, Ontario.

Closing Date: Thursday April 5th, 1979
Deposit: Nil

INSTRUCTIONS

The lowest or any tender not necessarily accepted.

The Seaway Transport Canada / La Voie maritime Transports Canada

NOTICE TO CONTRACTORS

Sealed tenders in envelopes provided by The St. Lawrence Seaway Authority which are marked "TENDER FOR CONTRACT NO. 12-1630" and which are with respect to:

SITE PREPARATION AND CONSTRUCTION OF A PRE-ENGINEERED METAL BUILDING IROQUOIS LOCK, SEAWAY, EASTERN REGION

will be received at the Seaway Headquarters Building, Room 301, 202 Pitt Street, Cornwall, Ontario, K6J 3P7; or at the Seaway Building, Room 210, 508 Glendale Avenue, P.O. Box 370, St. Catharines, Ontario, L2R 6V8 until 3:00 p.m., E.S.T., Tuesday, May 1st, 1979.

Tender documents may be obtained at these addresses upon payment of $100.00 in cash, or by certified cheque payable to The St. Lawrence Seaway Authority, which will be refunded upon return of the documents.

To be considered, the tender must be in accordance with the specifications included in the tender documents provided and must be accompanied by the security specified therein. The language in which the Contractor has submitted his bid will be taken as the governing language for the purposes of the Contract and the Contract administration.

The Authority does not bind itself to accept the lowest or any tender.

L. E. Béland,
Secretary.

THE ST. LAWRENCE SEAWAY AUTHORITY,
OTTAWA, March 28, 1979

Sunday In The Churches

FREE METHODIST CHURCH
Cardinal
Pastor - Rev. J.N. Patterson
Telephone 345-0702
SERVICES:
9:45 - Sabbath School
11:00 a.m. - Worship Hour
7:30 - Evangelestic
Mid-week each Wednesday at 8:00 p.m. Prayer and Bible Study in the homes.
Visitors Always Welcome

MORRISBURG PENTECOSTAL CHURCH
Pastor: John B. Buschert
Church 543-2681 Home 543-3450
SUNDAY
9:45 a.m. Christian Education
10:45 a.m. Morning Worship
7:00 p.m.
Visitors Always Welcome

THE PENTECOSTAL ASSEMBLIES OF CANADA
PHILADELPHIA PENTECOSTAL TABERNACLE
Dundas Street, Cardinal
Pastor Patrick Pickle
9:45 a.m. Sunday School Classes For all ages.
11:00 a.m. Morning Worship
7:00 p.m. Evening Evangelistic Service
8:00 p.m. Wednesday Mid-Week Bible Study & Prayer

ST. CECILIA'S CHURCH
Rev. F.M. O'Connor,
Parish Priest
Sunday ..... 9:30 a.m.
Confessions ..... Before Masses

ST. MARY'S - MORRISBURG
Saturday ..... 7:30 p.m.
Sunday ..... 11:00 a.m.
Confessions ..... Before Masses

CHRISTIAN REFORMED CHURCH
Williamsburg, Ont.
Rev. L.T. Schalkwyk, B.A., B.D.
Telephone 535-2598
Morning Service ..... 9:30 a.m.
Afternoon Service ..... 2:30 p.m.

THE PRESBYTERIAN CHURCH IN CANADA
Rev. Charles H. Maclean
C.D., B.A., D.D.
KNOX CHURCH - IROQUOIS
Mrs. M. Casselman, Organist
Church School ..... 9:45 a.m.
Divine Service ..... 11:00 a.m.
Nursery Care is provided during the Church Service.

UNITED CHURCH OF CANADA
Matilda Pastoral Charge
Rev. L.D. Joyce,
M.A., Ph.D., Th.D.
9:45 a.m. Brinston
11:00 a.m. Hulbert

IROQUOIS PASTORAL CHARGE
UNITED CHURCH OF CANADA
Rev. W. Brian Gee,
B.A., B.D., Thm.
11:00 A.M.
Worship and Sunday School

ANGLICAN CHURCH OF CANADA
Parish of Iroquois and Morrisburg
Rev. Francis N. Gooch, B.A.
Telephone 543-2867
5th Sunday in Lent April 1st
St. John's, Iroquois -
9:30 a.m. Holy Eucharist and Sermon
St. James', Morrisburg -
8:00 a.m. Holy Eucharist
11:00 a.m. Sung Eucharist and Sermon.
Sermons by Rev. Roger Briggs, Diocesan chaplain to Native Peoples.

TV TALK

by Ross Mutton

Television's fabulous February has given way to monotonous March. The block buster movies, mini-series and variety specials have been replaced by that regular season that seemed to completely disappear in February. Of course, the television season is in its final lap, and we will soon be treated to reruns.

The advent of spring does not only bring reruns, but also the awards shows. The **Juno's** ran last week, the **Oscars** and the **ACTRA** awards are on their way. This year's Juno's seemed to be a celebration of the year that Canadian music was recognized in the U.S. With **Gino Vanelli** nominated and **Anne Murray** winning in the Grammy's, the Juno Awards could not help but recognize their musical contributions of the past year.

The show wasn't exactly a television success. The CBC has bought some new video toys and had a lot of fun with them, particularly in the musical number by **Chilliwack.** They were also plagued by audio difficulties for several minutes, including the amusing technical faux pas that went something like this: "And the winner..... buzzzz....Tom Cossitt."

However, the CBC did provide us with the opportunity of observing one of the few Canadian Awards Shows that exist. You can't sneeze at an industry that grosses $400 million per year.

The folks over at **WNPE-WNPI** have to be encouraged and elated following the recent Festival '79 pledge campaign. They had set a goal of $85,000, but were heading for $93,000 when they signed off at the end of the campaign. This will not only allow the station to continue its committments to carrying PBS programming, but will give them a nice pot of money to acquire programming to fill local time slots, and to purchase new equipment. So, congratulations to Ch.'s 16 and 18.

WHAT'S COMING - On Wednesday at 7:30, Lynn Redgrave joins the **Muppets** in a musical-comedy version of Robin Hood. At 8 p.m., Ch. 4 presents a drama special, **Artichoke,** concerning a young professor who becomes involved with a farm couple who have been estranged for 14 years. At 10 p.m., Ch. 4 presents **Connections,** the concluding program in the series on organized crime in Canada. At 11 p.m., Ch. 18 presents the first of two interviews with **Peter Ustinov** on Dick Cavett. Part 2 is shown on Thursday night. At 11:30, Ch. 18 runs **Lord of the Flies,** a 1963 English movie based on William Goldings novel.

On Thursday night at 7:30, Toller Cranston is special guest star on **Stars on Ice.** That's on Ch. 13. At 8 p.m., a four part mini-series, the **Chisholms,** debuts on Ch. 7. The series traces the journey of a Virginia family heading for Oregon from 1842-44. The series stars Robert Preston, Rosemary Harris and Stacey Nelkin. At 10 p.m., an **ABC News Closeup** looks at the fact that over 90 percent of waste chemicals are improperly disposed of in the U.S. That's on Ch. 68.

On Friday at 8 p.m. Ch. 4 presents another Charlie Brown special, **You're a Good Sport, Charlie Brown.** At 9 p.m., Ch. 18 presents the **Detroit Symphony** performing Beethoven's Fourth. At 11:30, Ch. 18 runs **Kind Hearts and Coronets,** starring Alec Guinness. At 1 a.m., Ch. 13 runs **Dr. No,** starring Sean Connery and Ursula Andress.

On Saturday afternoon, Ch. 4 presents coverage of the **Silver Broom World Curling Championship** from Berne, Switzerland. That's at 2 p.m. At 8 p.m. on Ch. 24, Elwy Yost presents **It Happened One Night,** starring Clark Gable and Claudette Colbert. Ch. 13 runs **Bad News Bears,** starring Walter Matthau and Tatum O'Neil. That's also at 8:00. At midnight, Ch. 13 offers **Thunderbolt and Lightfoot",** starring Clint Eastwood and Jeff Bridges. Also at midnight, Ch. 18 runs **House of Fear** a Sherlock Holmes mystery starring Nigel Bruce and Basil Rathbone.

On Sunday at 8 p.m., Ch. 4 presents the first of two parts of **The Lion, the Witch and the Wardrobe.** This animated parable is based on C.S. Lewis' "The Chronicles of Narnia", the story of two brothers and sisters who cross through an enchanted wardrobe into the magical world of Narnia. Part 2 will be shown Monday night at 8:00.

On Tuesday night at 9:30, CBC presents **Has Anybody Here Seen Canada,** a documentary on the history of filmmaking in Canada between 1939 and 1953.

Seaway this week

by Neil Patterson

We're back to school and everyone, including the teachers, seems to have survived the all-to-short week of the March-Break. Some of the teachers and students travelled to the sunny south during the break and these tanned figures can be seen marching around the school proudly displaying the fact. Most of us however were not as fortunate and couldn't go south so the warm weather came here and blessed us with sunny skies and high temperatures for almost the entire week.

As far as upcoming school activities are concerned, the students can look forward to another successful week of selling magazine subscriptions as the annual magazine drive began yesterday. It is hoped that you, the readers, will support our school by buying as many subscriptions as possible.

16 members of Seaway's Badminton team will be competing in their first tournament on Friday as the school badminton season gets underway while today several track and field competitiors will be taking part in a warm up meet at the Ottawa Collisium.

Seaway Drama Festival

The high schools in the Seaway District will be holding their annual Drama Festival on March 30 and 31 at General Vanier Secondary School, Cornwall. It is one of twenty-five such festivals held throughout the province each year to give students and teachers the opportunity to show their dramatic talents.

The winner of the Seaway Festival will be invited to participate in the O.C.D.F. Regional Showcase, to be held at the Academy Theatre, Lindsay, on April 19, 20 and 21.

This is one of four regional festivals to be held in the province in March / April. The other three regionals will be in Toronto on March 29, 30 and 31; in Guelph on April 5, 6 and 7; and in Timmins on April 26, 27 and 28.

The top nine plays from the four regional festivals will be invited to the O.C.D.F. Final Showcase, to be held at the St. Lawrence Centre in Toronto on May 10, 11 and 12.

Local students correspond with penpals

Students at Iroquois Public School are involved in a pen-pal program with similar classes in other parts of Canada. Organized by the provincial Ministries of Education, the plan includes all the students in Bonnie Adair's grade 5 and 6 class and in Ruth Styles' grade 3 and 4 class.

The students in Mrs. Styles' class are corresponding with youngsters in the community of Kyle Saskatchewan after a successful exchange last year with youngsters in British Columbia. Each student is writing a letter and enclosing a valentine and a photograph of himself. In addition, the class sent photos of Iroquois and a school yearbook.

In Mrs. Adair's room, the class is corresponding with members of a class in Woodstock, New Brunswick. In past years, they have written to students in such places as Mexico, Spain, Britain and Trinidad. The Woodstock students have sent such things as maps of their town, history of the area, jokes and riddles. The Iroquois students have sent similar material to New Brunswick. According to their teachers, the students will be involved in the exchange program until the end of the school year.

OHTB to hold hearings on dump R licences

Ontario Highway Transport Board (OHTB) hearings to examine PCV "R" dump truck licensing procedures and regulations, are scheduled for March and early April in Toronto, London, Ottawa, Sudbury and Thunder Bay, Minister of Transportation and Communications, James Snow, said today.

"At the hearings, the Board expects to hear representations from dump truck operators and associations, pit operators, aggregate producers, representatives of the construction industry, and agencies of municipal and provincial governments," said Snow.

"They will provide a forum for interested parties to comment directly on the criteria used by the Board in ruling on "R" licence applications. They should also prove useful in assessing the supply and demand for dump trucks and assist the Board in being as precise as possible in determining policy and procedures on dump truck applications."

Snow pointed out, "the hearings will not be considering specific licence applications but deal in general with the industry. This will be the first time in recent history the Board has held hearings on policy matters."

Such a role for the Board, both in general terms and in respect of class "R" matters, was recommended by the Select Committee on the Highway Transportation of Goods.

"I trust this step toward a new direction for the Board will prove to be a benefit to the public," Snow added.

Specific times, dates and meeting locations will be announced directly to community and interested industrial groups, plus those associations directly involved with dump trucks. Invitations to attend and participate will be included at that time.

Donations increased by K of C

Knights of Columbus support of The Arthritis Society showed a strong increase in 1978. The Ontario State Board increased its contribution to $50,000 and individual councils increased their donations by nearly 50 percent to $18,258.

In addition to this, many councils operated special events on behalf of the Society and produced more than $17,500.

In campaigns where Knights assisted the Society in participation in community and independent campaigns a total of $140,394 was produced.

All this adds up to a total of $378,520 through direct gifts and community participation.

The Knights of Columbus representative on the Society's Ontario Board of Directors is past State Deputy Tom Keating.

Ross Morrison, Executive Director of the Ontario Division of the Society, has asked that sincere thanks be extended to the many Knights who worked so hard during the past year. Mr. Morrison pointed out that arthritis research is paying off

Pleasant Valley

Mr. and Mrs. David Gilmer spent a few days at Mr. and Mrs. Gerald Renkema and Brian, Richard of Lyn, Ontario.

Ladies from here attended the Bake Sale and Tea on Saturday at the United Church, Hulbert on Saturday.

Mr. Hillard Gilmer and Mr. Preston Gilmer of Kemptville R.R. spent a few days in London, Ontario.

Sorry to report Mrs. Keith Crowder is a patient in the Kemptville Hospital.

All hope she may be feeling better soon.

Mr. and Mrs. David Gilmer were callers on Saturday in the Civic Hospital on their son Ross. All hope he will be feeling better.

Friends from here attended the wake and funeral on Monday at Purcell Funeral Home for the late Mrs. Gilber, Peter son. She passed away on Saturday March 17 in the Glen-Stor Dun Lodge, Cornwall. Mrs. Peterson was the former Hazel Hamilton, (nee Irving) resided in Pleasant Valley. Sympathy is extended to Mr. Peterson and Mrs. Peter Mansfield (Enid) and Mrs. Jack Caimichel (Hazel) and families.

20% OFF
ALL CLOTHING & WORK BOOTS
SPECIAL SALE TABLE
SALE ENDS APRIL 7th
WATSONS GENERAL STORE
Dixons Corners

RON FADER FURNITURE
& APPLIANCE SALES & SERVICE
IROQUOIS SHOPPING CENTRE
COMPLETE LINE OF HOUSEHOLD FURNITURE • RUGS • CARPETS
Mr. Bill Albers of Bill's Appliance Service is now employed full time to supply service to all makes and models of Refrigerators and Major Appliances regardless of where you purchased them.
FOR SALES OR SERVICE CALL 652-4577

SELL OUT

DO IT YOURSELF!
CLEAN YOUR CARPETS... THE PROFESSIONAL WAY
Rent the fantastic new Up & Out Hydro-Mist Machine for superior carpet cleaning. Loosens and removes dirt, previous shampoo residue, and up to 90% of the moisture in just one step. Save money... get results just like a professional!
TREWAX
AVAILABLE FOR RENTAL
4 HOUR — 8 HOUR — OR OVERNIGHT BASIS
JOHN'S PRO HARDWARE
657-4887

Steinberg Motor Sales Limited, Williamsburg, Ontario, have a "SURPRISE" for you at their Dodge Chrysler Dealership
APRIL 5 AND 6
they will be having a
MOONLIGHT MADNESS SALE
Our Sales Department will be open from 9 a.m. till midnight April 5 and 6
THEY ARE SELLING OUT THEIR NEW & USED CARS AND TRUCKS FROM STOCK TO MAKE ROOM FOR THEIR SPRING LINE-UP
"STEINBERG MOTOR SALES HAVE SOMETHING FOR EVERYONE"
They cordially invite everyone to one of the largest sales in their history
MAGNUM XE
LOW LOW PRICES
★ All makes and models of trade-ins are welcome ★
Since 1941 Steinberg MOTOR SALES LIMITED
We Service What We Sell
Williamsburg 535-2052
BUY OR LEASE
Dodge CHRYSLER Dodge Trucks SALES/SERVICE

EASTER
Easter Cards BIG SELECTIONS NOW IN STOCK
Chocolate Easter Novelties
Chocolate Easter Eggs
Chocolates, Nutchos, Turtles, Nice & Nutty
Houbigant Colognes, Musk & Chantilly
Gilmer Pharmacy Ltd.
Iroquois EMERGENCY 652-4358 652-4379
Open Mondays 1:15 - 5:15 p.m.

Grand Opening
R.H. BECKSTEAD
will re-open at a new location at Glen Becker beside County Flair Furniture, during the week of April 2nd.
FREE DRAW - PRIZES
HOMELITE®
ENTER our draw for these valuable re-opening celebration prizes!
1st PRIZE HOMELITE ELECTRIC CHAIN SAW
2nd PRIZE 1 OREGON CHAIN
3rd PRIZE 1 GALLON CHAIN OIL PLUS 2 CANS OF HOMELITE CHAIN SAW ENGINE OIL AND SHARPENING FILE.
FREE DRAW
NO PURCHASE IS NECESSARY
Coffee and Donuts for everyone
Phone 535-2103

LEVERE SLAUGHTER HOUSE & MEAT SHOP
R.R. 1 BRINSTON ONTARIO. K0E 1C0
PHONE 652-4639
Yes. We are still in business.
Beef and Pork slaughtered on Monday.
We will arrange for pick-up.
We cut and wrap to your specifications.
Fresh meat for sale, no order too small.