Price 15c

The Iroquois Post

VOLUME LIII—No. 19 SECOND CLASS REGISTRATION 1361 Wednesday, October 29, 1975

$1000.00 Reward for Murderer

Matilda Township Council has posted a reward of $1000.00 in the case of the murder of Mrs. Lillian Tousant. Sergeant H. Boyd of the Morrisburg detachment of the Ontario Provincial Police confirmed that the reward was being offered to anyone who comes forward with information leading to the arrest and conviction of the person or persons responsible for the crime.

Matilda Township Reeve George Cooper said on Monday that Council has made the offer in the hopes that someone with information will come forward to help police in their investigation. He voiced Council's concern with the increasing violence in the area, citing both the murder of Mrs. Tousant and the robbery of an elderly couple in Williamsburg Township. It is hoped that the reward will demonstrate the desire by local government to curb crime of any type.

Mail Strike Fails to Stop 'Post' Delivery

As Canada's postal strike continues, so does the inconvenience to us all, but with the continued co-operation of local advertisers, correspondents, and subscribers we will be able to get the Post to our readers. Unfortunately, as you will notice, several of our regular features are not available this week because of the strike, but otherwise, it's business as usual.

Arrangements have been made with area Post Offices to get mail from the local areas to us by simply leaving it at any area Post Office addressed to the Post and marked General Delivery. Postmasters at Iroquois, Morrisburg, Williamsburg, Cardinal, Brinston, and South Mountain have agreed to hold our mail and we will pick it up regularly.

Local delivery of the Post will proceed as usual and subscribers should receive their paper without interruption, thanks to the co-operation of the smaller local Post Offices.

Vacant House Burns Near Glen Stewart



Iroquois Fire Department hose down ruins of empty house near Glen Stewart

Post Staff Photo

Fire last night completely destroyed a vacant house northeast of Glen Stewart. The house which was formerly owned by Roy Runions is part of a piece of property owned by Bell Turf, and was described by firemen as an empty shell.

Iroquois Volunteer Fire Department responded to the call shortly after 8:30 pm but when they arrived, the house was almost completely destroyed.

The alarm was turned in to the O.P.P. in Brockville who notified the local volunteers.

The land surrounding the house and barn was being used by Bell Turf to grow sod for new lawns and the buildings were vacant.

Firemen responded to the alarm with the Matilda Township tank truck and poured several thousand gallons on the ruins to keep the fire from spreading.



Scenes such as this take on new significance on Hallowe'en night. What, by day, is a quiet country cemetery, becomes home to spooks and goblins ready to frighten anyone who dares to come near.

Photo by Jim Daly

U.I.C. Cheques Available in Morrisburg

The Unemployment Insurance Commission has made arrangements to get U.I.C. benefit cheques to claimants during the current mail disruption. The Cornwall Unemployment Insurance office will distribute cheques to claimants who live in Dundas County on Wednesdays from 1 to 4 p.m. in the Morrisburg Civic Centre.

All other days, Dundas residents can pick up their cheques at the Cornwall location in St. Paul's United Church, 40 Sydney Street between the hours of 11 a.m. and 4 p.m.

In Grenville County, claimants can pick up their benefit cheques at the U.I.C. office at 290 Centre Street, Prescott, Monday to Friday between the hours of 9 and noon and 1 to 4 p.m.

Claimants must present identification in the form of a drivers license, Social Insurance Card, Birth Certificate, etc.

People who wish to pick up maternity of sickness claims for someone else must have that person's Social Insurance Number and a signed authorization.

People who have a claim should take their report cards to the above mentioned locations and not attempt to mail them.

Further information can be obtained by calling the Unemployment Insurance Office in Cornwall at 933-5220 or in Presoctt 925-4321.

Workmen Compensation Cheques in Brockville

The Workmen's Compensation Board has again made arrangements for area cheque distribution throughout Ontario during the mail strike.

The Board will operate courier service which will deliver cheques, and collect mail for Brockville; Leeds, Grenville & Dundas Counties, to 401 Inn, Stewart Blvd. Brockville, Ontario.

Payments should arrive on the day that they would normally be received by mail. Claimants should telephone 345-0010 first, to ensure that their cheque has arrived. When collecting their payment, claimants will be required to produce identification showing their claim number.

The Workmen's Compensation Board sincerely regrets the inconvenience to claimants, especially to those people who will need to travel a considerable distance. With an average of 4000 cheques issued by the W.C.B. every day, it is impossible to arrange individual deliveries.

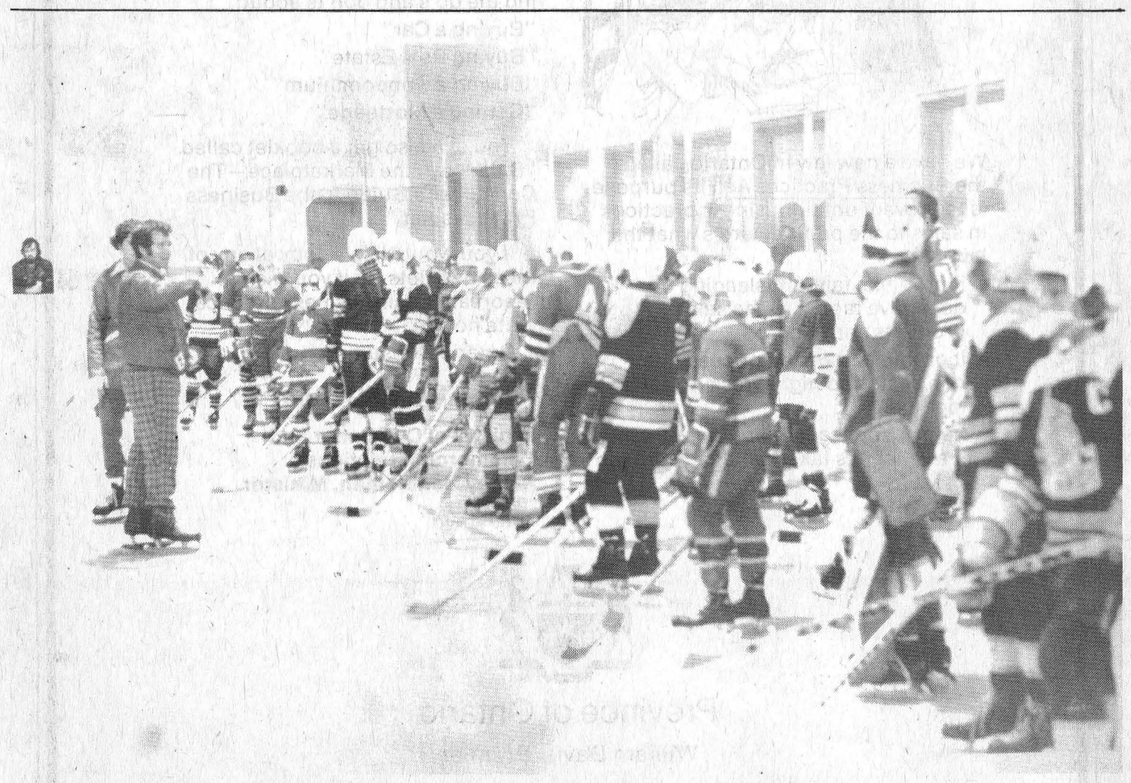

Hockey School began last weekend in the Cardinal arena with many area boys taking part. Bookings for ice time begin around the 1st of November with league play beginnirg in mid-month.

Post Staff Photo

O.P.P. Clamp Down on Hallowe'en Pranksters

The Morrisburg detachment of the O.P.P. has issued a warning to anyone who is inclined to a bit of pre-Hallowe'en hijinks. Vandalism occurring on the days prior to, or after Hallowe'en will be treated as public mischief or wilful damage and charges will be laid against the offenders. They emphasized that this does not imply that they turn a blind eye on Hallowe'en night. The force will be patrolling all areas of the village and township and will lay charges for anything that goes beyond a normal Hallowe'en prank.

Vandalism has begun already in both Iroquois and Morrisburg with soaping of all windows in the shopping plazas as well as more serious occurances. On Sunday officers caught some youths in the process of spray painting a wall in the Iroquois Shopping Plaza and stayed on the scene while the young offenders carried out a clean-up campaign.

On Monday one of the glass doors at Saver's Department Store was smashed by what witnesses could only describe as an old yellow van. Constable Harper of the Morrisburg detachment of the O.P.P. is investigating.

Iroquois Lions to Host Annual Hallowe'en Party

Ghosts and goblins will be on the prowl on Friday night and the focal point of their activities will be the Iroquois Civic Centre where the Iroquois Lions will host their annual party for the little (and not so little) people.

The party gets underway at 7 p.m. with candy for everybody and prizes for the best costumes. The club also hopes to have some entertainment for the evening.

As well as offering a prize for the best costume and the most original costume, a 1st, 2nd, and 3rd prize will be offered for the following age groups - 5 years and under, 6 to 8 years, 9 to 11 years, 12 to 16 years, and 17 years and over.

The evening promises to be interesting and exciting for the youngsters so plan to be at the Civic Centre by 7 p.m. on Hallowe'en night.

O.P.P. Suggest Safety First for Hallowe'en

The evening of October 31st should be one of fun for all citizens. In the past however in many instances it has been a fun night for a mere few, while others were heartbroken to see their property being stolen or damaged.

Children donning costumes representing anything from goblins to witches visit neighbours in the traditional quest of "trick or treat." As children are innately honest, they do not expect that harm might befall them on such a fun night. However, again under the umbrella that all is fair on Hallowe'en night, some have died poisoned, some have been crippled and some have been hurt.

It is ironic to note that those who have caused suffering and injury to children are usually adults, in other words, people who should set an example for children to follow.

The O.P.P. would like children to remember and to obey these simple rules.

Costumes should be of a bright color or reflective material should be either painted on or attached to them so motorists can see you readily.

If you wear a mask, make sure the holes for the eyes are large enough so you can see on both sides.

Never, never use plastic bags as masks.

Don't go out alone, but ask your parents to accompany you.

Don't go to places where you do not know the people.

Ask your parents to check your "treats" before you eat them.

The O.P.P. would also like to remind adults that when driving on Hallowe'en night, being extra careful would be a sound investment as many children will be out and some might forget the safety rules.

It might be noted also that there is one common factor between tricks played by adults and those by children; they should be "funny" for all concerned.

Cardinal Links up with Canada Starch Lagoon



Canada Starch President, M.E. Fee (left) helps Reeve A.C. Casselman cut ribbon officially marking Cardinal's link-up with the Canada Starch Sewage Treatment Lagoon.

Post Staff Photo

Official ribbon cutting ceremonies were held last Thursday to mark the inauguration of Cardinal's use of the sewage treatment lagoon constructed by the Canada Starch Company. The treatment plant, built in 1973 by Canada Starch, has a capacity 800,000 gallons per day. This is broken down into 300,000 from the village and 500,000 from Canada Starch.

In his remarks to the group of councillors and Starch company officials, Reeve A.C. Casselman gave a short history of the situation, saying that 10 years ago, the Ontario Water Resources Commission made it plain that Cardinal was going to have to do something about the sewage that was going into the St. Lawrence.

An agreement was worked out between village council and the Starch Company to allow Cardinal to make use of the treatment plant for waste from the municipality. Canada Starch must give two years notice to the village if the situation arises when the joint venture can no longer continue.

Canada Starch President M.E. Fee, who was also in Cardinal for the 25 year awards banquet that evening, spoke, saying that the company was pleased to co-operate with the village. He pointed out that the plant was constructed with the well-being of future generations in mind and that the company was always ready and willing to be helpful to Cardinal.

The lagoon was built by raising the bed of the old Gallop Canal and is 1200 feet long and 100 feet wide. It has a holding capacity of 12 million gallons and can process 800,000 gallons per day.

A metering system is set up at the point where the village system ties in with the lagoon and constant watch is kept on the quality of the water with the use of a monitoring system in the company Time Office.

The plant is looked after by the Canada Starch Company and the village is charged on the basis of the number of gallons of water that pass through the metering station to be treated.

the EDITORIALS

The Iroquois Post
AND MATILDA ADVOCATE
Published Every Wednesday at Iroquois, Ontario
Member of CWNA Member of OWNA
Subscription Rates: $6.00 Year In Canada; $7.00 In U.S.
Published by:
IROQUOIS PRINTING LIMITED
J. W. MORRISON, PUBLISHER
JIM MILLARD, EDITOR

A TWO-WAY STREET

The Iroquois Lions Club's latest Trade Show is now history and it was definitely the best yet. The entertainment both evenings was first rate and the displays were as good as any we've seen. It was also refreshing to see a few new exhibitors as well.

In his speech to officially open the show, M.P.P. Osie Villeneuve made a good point about local merchants, and it bears repeating.

He stressed the importance of dealing with people who are known in the community and with those who are known to stand behind a product or service. To often, he pointed out, do people get taken in by a fast talking salesman, only to end up regretting it later.

Those merchants who put displays in the Trade Show or who donated space or prizes are the ones who ask us to patronize their places of business and spend our money on their merchandise. It makes sence to put money into the community if the price is fair and the mechant is known to stand behind his product.

As Mr. Villeneuve stated, it is becoming increasingly difficult for small local merchants with chain stores and their biggest weapon in the battle of personal service.

There are a few business establishments (and very few) who seem to make it a point to stay away from such events as the Trade Show year after year. We aren't suggesting that the same mechants should put in a display e v e r y year. That would be too repetitive. But there are those who have never participated in such an event. They know which ones they are and we're sure that you do too. They seem content to take from the community and give little or nothing in return.

As well as being good business to buy from the local merchant who stands behind his goods, it is our inclination to make a note of those who give instead of merely taking at every opportunity and to spend our money there.

WE MIGHT BE ABLE TO LIVE WITHOUT THEM AFTER ALL

We were talking with a friend this past weekend about the current postal strike and a few of the things he said made some pretty good sense to us.

We were discussing the increasing tendency by a pretty large sector of the population to ignore the Post Office altogether. Sure, we use it for letters to friends, birthday cards and other non-essential mail. But for important communication by both business and individuals, we are turning to other methods.

Bus Parcel Express carries the same type of goods as the Post Office. Most business firms use a courier service of some sort for important mail, documents and small parcels. Big businesses have Telex and even the ordinary man on the street will use the phone more often, or will take the film from his camera to a store that uses a courier service to get it to the processor.

We aren't suggesting that the Post Office is going to close down for lack of business, but on the other hand, anyone who is serious about getting information or small parcels from one point to another has probably long since abandoned the government service.

It's likely that there will always be letters to Aunt Jane or Christmas cards, but let's face it—the Post Office doesn't make money from my letter to Tom. They make it from business mail, and hat's what they're going to lose. A lack of confidence in the entire system could lead to a shortage of business for the Post Office and a landslide for the private operators and the phone company.

Most big businesses have Telex for instant communication and it wouldn't be all that difficult for small operators to have the same advantage. Even in a village this size, one Telex machine could be used co-operatively by many groups to spread out the cost and guarantee effective communication. Courier services go through town several times a day, and the telephone is there for the dialing. With talk of postal rates going up, while the service goes down, the idea may not be as far-fetched as it seems.

Unless the government can come to some sort of agreement with all the various unions that seem to run the Post Office, public confidence in the system will reach such a low point that they'll be left to carry nothing but postcards and offers for free encyclopedias.



"We passed our stop 32 blocks back but Gaston's determined to get our money's worth."

Viewing the News



a business column by Fraser Robertson

LIVING BEYOND OUR MEANS

Hopefully, Government reports that Canada's economy is on the upturn will not disappoint us. Not all the figures economists use to assess the health of the economy register impropvements, but a most significant one, that for real Gross National Product, has turned positive. It is called real, because it shows real values, the illusory values added by inflation being eliminated.

One of the undelying causes of the recession we have had here, and that other nations have had too, was failure to pay enough attention to real GNP figures. We had become accustomed to a little bit of inflation, which is as foolish as ignoring a cancerous growth because it is small. It can suddenly race through the body and do most terrible things.

Even although the GNP in terms has improved, all is not plain sailing yet. The Bank of Canada, which is responsible to the Minister of Finance, indicated as much when it recently raised the bank rate. That increases interest rates and is intended, for one thing, to discourage borrowing. Naturally, that got a lot of attention.

The increase in bank rate has other important aspects. Progressively, the Canadian dollar has been losing value in world money markets. In simple terms, that tells us we are living beyond our means and that our credit rating is poor.

We have some choice as to what to do about that. We can buy less from other countries on credit, making do with the goods and services we produce. We can try to persuade foreigners to continue giving credit by paying them more interest. There are some tricky variations which experts profess to understand, but essentially, that is it and the increase in bank rate is the Bank Governor's way of saying that we are living beyond our means and of trying to make us do what we will not voluntarily.

Now let me turn back to Gross National Product. It measures in dollar terms all our production and service activities. It is rather like putting all goods produced into a big warehouse and taking stock before distribution. To get the total available for distribution, it would be necessary to all to the stock what we got from other countries. In pricing goods, costs of all services would be included.

So now we go to the door where goods are distributed. First in line are government bodies, claiming about 40 per cent of what is there. Some of what they take will go to needy persons. After that foreigners will carry off quite a bit -- maybe more, maybe less than they put in. Right now, it would be more.

Now comes our turn. Ideally, each of us would be entitled to take out the equivalent of what we had put in, whether by working or by saving and investing (that is, postponing buying). As you no doubt realize, the people who saved and invested are having a rotten time of it, because inflation has pushed up prices or cut the value of money, whichever you like.

In practice there are others who are not doing as well as they should. Here are two groups waiting their turn at the delivery door. One has been able to obtain quite a large increase in pay, as well as periodic increases during the life of the contract to offset increases in the cost of living if inflation continues. As wages are part of the cost of producing both goods and services, the price of what this group put into the warehouse has gone up.

The second group also receives periodic pay adjustments to offset rises in the cost of living, but it was content with a more modest increase in pay than obtained by the first group. As a result, it was possible to avoid raising the price of what this group put into the warehouse.

Now, it is quite evident that with more money, the first group is able to take more out of the warehouse than can the second group, not because one had put more in than the other, but merely one had made a power play and the other had tried to be reasonable about money.

So what does this mean? It means that, collectively, we Canadians cannot consume more than we produce. It means, too, that when wage increases start to exceed the growth of GNP, injustice follows.

Bill Smiley



Bill Smiley is missing this week with the compli ments of the Canadian Postal System.

APPLIANCES & HOME ENTERTAINMENT
W.L. Peters Appliance
SALES AND SERVICE
Dealers for Zenith - Electrohome - G.E.
Panasonic - Inglis - Gibson
152 King St. E., Prescott, Ont.
Tel. 925-2257

There Are A Good Many Reasons For Choosing
Fetterly Service
Dodge CHRYSLER Dodge Trucks
SUNOCO
On Highway No. 2 at Carman Road
(Exit 118 from 401)
Dial AC 613-652-4841



Dependability

Modern Equipment
- Heavy Duty Wrecker Service
- Full Time Parts Department
- Portable Gas and Electric Welders

Service
- Company Tractor To Move Customers Trailers.
- TOTAL REPAIR SERVICE to Electrical Systems, Alternators, Generators, Controls.
- COMPLETE REBUILDING SERVICE — Transmissions, Engines and Differentials.

EFFECTIVE OCTOBER 15, 1975 AND UNTIL FURTHER NOTICE OUR SERVICE STATION WILL BE OPEN FROM 7:30 A.M. TO 7:30 P.M. MONDAY TO SATURDAY.
CLOSED SUNDAY.

Deceptive business practices hurt everyone.

This is what Ontario is doing to protect you.



The Province of Ontario wants you to get your money's worth when you buy. Expensive items such as cars and homes require a lot of thought, so the Government of Ontario has prepared some simple booklets that tell you what to watch out for when you buy, explaining the do's and don'ts about:
"Buying a Car"
"Buying Real Estate"
"Buying a Condominium"
"Getting a Mortgage"

You can also get a booklet called "Balance in the Marketplace—The Consumer's Guide to the Business Practices Act."

If you would like a copy of any of these booklets, or if you wish to report an unfair business practice, write now to:
Ontario Consumer
Queen's Park
Toronto, Ontario M4Y 1Y7

We have a new law in Ontario called the Business Practices Act. Its purpose is to prevent unfair business practices in sales to the public. Here's what the law does:
- it prohibits false, misleading or deceptive tactics in the sale of products and services.
- it prohibits too high prices, unfair contracts and high-pressure sales methods.
- helps people get their money back if a seller has taken unfair advantage of them.

Ministry of Consumer and Commercial Relations
Sidney Handleman, Minister

Province of Ontario
William Davis, Premier

Baker Speaks Out Against Govt. Policy

Walter Baker, M.P. (Grenville-Carleton) Progressive Conservative Deputy House Leader has issued the following statement in regard to the current dispute over French language units in the public service of Canada:

"I am appalled that Treasury Board President Jean Chretien seems to have rejected any form of constructive dialogue with the public service staff associations and is resorting to a totally unilateral position in the current dispute over French language units in the public service.

"The Minister said at his press conference yesterday, that he was speaking to reporters to 'restate' his position on the language units. His statement only reinforced the government's intention to continue with an objectionable policy regardless of the legitimate requests of Members of Parliament, public service staff associations and the public service itself to re-evaluate the proposals.

"My position is that the guidelines for phase two of the program, as dealt with by Parliament, are not being followed.

"First, the guidelines stated that these units would be established 'where practical', not by some quota set up by the Minister. Second, the guidelines said that there would be consultation with the public service staff associations. The events of the last few days are the clearest indication of how this principle has been violated.

"Third, the program has to be carried out 'within the merit principle.' It is difficult to conceive of any system further away from any concept of merit than this.

The one the Minister is implementing is based on mother tongue capability in a second language which, by the government's own admission, the language schools cannot achieve. What it means is that very important positions in the public service, and then others to follow, will be filled by representatives of about 30 per cent of the population of Canada."

Full Agenda for St. Lawrence Scouters

For the second time in a month leaders of Scout troops and Wolf Cub packs in the St. Lawrence District met at the United Church in Iroquois last Tuesday evening and addressed themselves to a full agenda of coordinated activities.

Council President William Sheldrick of Morrisburg presided, with Bob Bryden of Spencerville in charge of the Wolf Cubs section. The meeting was opened with prayer offered by the Reverend E. Earle Eaton of Chesterville, district chaplain and public relations representative. Clare Tucker of Iroquois gave the treasurer's report.

Reports were given on "Operation Iceberg" and summer provincial parks project, and a camp invitational in Pennsylvania which Morrisburg scouts attended.

Items for discussion included winter program, "Klondike" derby, winter sports days, etc; Camporee and Cubaree for Spring; calendar sales, apple days, registration and recruitment, funding and fund raising, badges, crests and insignia, communications, district-area liaison events, activities, ideas; crafts, knot-tying, rope lashing, etc.

At the close of the meeting delicious refreshments were served by the Winchester committee in the charge of Valerie Doyle.

Busy Schedule for St. Lawrence Junior "B" Hockey

The St. Lawrence Division of the Ottawa District Junior 'B' Hockey League got underway this past weekend with 3 games. Friday night Cardinal defeated Winchester Hawks 9-4 in Winchester; Metcalfe Jets edged Alexandria Glens 6-4 in Maxville. Sunday, Long Sault defeated Prescott Saints 4-1.

The Division is operating with 7 teams this year, Morrisburg, Cardinal, Prescott, Long Sault, Metcalfe, Winchester and Alexandria.

Morrisburg Lions play 2 games this coming weekend. Saturday night they play in Cardinal at 7:30 p.m. and they host Long Sault on Sunday at 2 p.m. The Lions are reported to have new players and they hope to put up a good battle with the other teams.

FUTURE GAMES:

Friday, October 31 - Cardinal at Long Sault - 8 p.m.
Winchester vs Alexandria at Maxville - 8:30 p.m.
Saturday, November 1 - Morrisburg at Cardinal - 7:30 p.m.
Sunday, November 2 - Long Sault vs Morrisburg 2:00 p.m.
Alexandria vs Metcalfe 2:30 p.m.
Prescott vs Winchester 7:30 p.m.

Common Sense for Hunting

Once again hunting season is here. The Community Services Branch of the Ontario Provincial Police remind you that there are several basic gun-handling rules.

Hunting accidents claim about 125 lives each year, usually because the most simple rules have been broken.

What can you do?

Never consume alcohol before, or during a hunt.

Know the identifying features of the game you intend to hunt.

Never shoot in the direction of buildings or livestock.

You cannot depend on the common sense of the hunter beside you - wear bright orange.

The handling of firearms requires great care.

Always handle a gun as if it were loaded.

Never climb a tree or fence with a loaded firearm.

Always carry your gun so that you can control the direction of the muzzle.

Unattended firearms should always be unloaded.

Few hunting deaths are accidents -- they are usually caused by negligence -- criminal negligence. So keep crime prevention in mind. The criminal code provides a stiff penalty for this offence. Don't be at either end of an "accident," use these common sense measures and enjoy a safe hunting trip.

4H NEWS

Matilda #1 held their fifth meeting on Wednesday October 15/75 at 7:00 p.m. at the home of Mrs. Francis Barkley. We opened with the Pledge.

Our roll call was "What foods combined with bread make it a complete protein? Some such foods would be cheese, fish meats.

Karen McInnis read the minutes of the last meeting.

We discussed "A Good Loaf Of Bread" and "Bread Faults and their Causes."

Mrs. Van der Zweep and various club members attended the October meeting of the Iroquois Women's Institute. We explained to them the procedures and benefits of 4-H. We enjoyed their hospitality and lunched with them following their meeting.

BOXING
Seaway District High School Iroquois
Thurs. Nov. 6
at 8 p.m.
MAIN EVENT - 10 ROUNDS
Dave Hilton
Jr. Middleweight Champion Of Canada
vs.
Paul Osburn
of Boston
SEMI-FINAL
Josie Martineze
of Montreal
vs.
Charles Revera
of Boston
SPECIAL 3 ROUNDS
Terry Ferguson of Morrisburg
vs.
Massena Boxer
Jimmy Whelan of Morrisburg
vs.
Massena Boxer
Neil Cameron of Morrisburg
vs.
Massena Boxer
PLUS 3 OTHER GREAT BOUTS
Tickets Available From
Dave Hollingshead 774-3136

JOB PRINTING
IDEAS • ART
FINISHED PRODUCT

Need Copies?
Let us do it. We're backed by experience ...and experts!
Iroquois Printing Ltd.
IROQUOIS SHOPPING PLAZA
652-4806

FREEZERS
W. L. PETERS APPLIANCE
Sales & Service
152 KING ST. W.
Prescott
925-2257
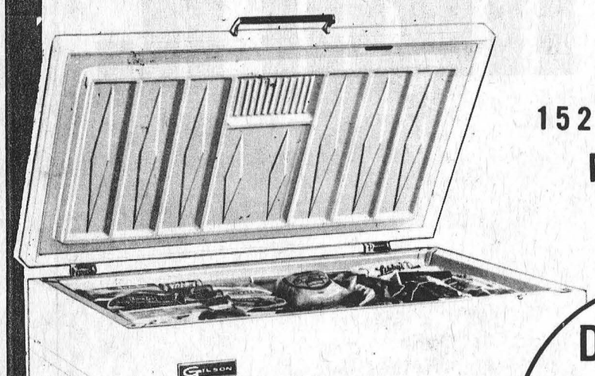
DROP IN AND SEE OUR FINE SELECTION

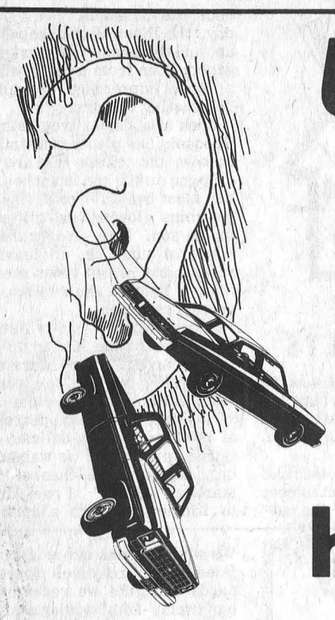
USED CARS & TRUCKS
Are Coming Out Our Ears
and we're happy about it!
Due to the tremendous success of Angus' last 2 Sales "Kleen-out 75" and "Truckorama 76" we're offering you the best selection and best prices in our history.

1970 G.T.O., V8, automatic transmission, P.S., P.B., radio, rally wheels, console, bucket seats, Autumn Gold with Black vinyl roof & interior. A "real performer" from pre-pollution control era. Stock No. 8508A. Lic. FBO 290.

1973 BUICK LE SABRE, 4 door, Hawaiian Blue, 455 V8, automatic transmission, P.S., P.B., AM-FM stereo, power seat, windows & door locks, auto. air cond., only 35,000 miles. Luxury at a fraction of original cost. Stock No. 8517A. Lic. ELM 291. $4076

1973 CENTURY, 2 door Colonade hardtop, Forest Green with contrasting vinyl roof, V8, automatic transmission, power steering, radio. Don't miss this ever popular model. Stock No. 5652A. Lic, EJK978. $3676.

1974 DATSUN 710, English Racing Green, 4 speed transmission, radio. A gutty gas saver. Stock No. 4985B. Lic. EJJ049. $2976.

1973 OLDSMOBILE CUTLASS SUPREME, 2 door hardtop, Arctic White with Green Landau vinyl roof, custom interior, V8, automatic transmission, power steering and brakes, radio. The ultimate in appearance. Stock No. 4980A. Lic. EJJ022. $3976

1972 PONTIAC CATALINA, 2 door hardtop, Sandstone paint with Saddle vinyl interior and roof, V8, automatic transmission, power steering and brakes, radio. One owner, automobile driven only 8,000 miles a year. Stock No. 5564A. Lic. DWN 262. $2976.

1973 BUICK LeSABRE, 2 door hardtop, Olive Green with Carmel Beige vinyl roof and interior, V8, automatic transmission, power steering and brakes, radio. Buick quality and appearance at a fraction of the original price. Stock No. 5590A. Lic. EJE681. $3876.

1974 MERCURY COMET. A beautiful compact, dark Metallic Green, Halo vinyl roof, bucket seats, 6 cylinder, automatic transmission, radio. The perfect sport-economy combination. Stock No. 5663A. Lic. ENR204. $3476.

1974 APOLLO, 4 door, Bermuda Blue, V8, automatic transmission. A true compact, with all the room you need inside. Stock No. 5580A. Lic. EJH476. $3676.

1973 PLYMOUTH DUSTER, 2 door hardtop, Sky Blue with White stripe, slant, 6 cylinder, automatic transmission, power steering, radio. A popular model for the economy-minded family. Stock No. 5667B. $3476.

1973 BUICK CENTURY, 2 door Colonade hardtop, Lime Green with matching interior, 350 V8, automatic transmission, power steering and brakes. One-owner Angus Sales and Service customer. Stock No. 5658A. Lic. EJJ346. $3976.

1972 CHEV. IMPALA, 4 door hardtop, V8, automatic transmission, power steering and brakes, radio. Another low mileage locally-owned car. Stock No. 2510A. Lic. EJB263. $3176.

1973 PONTIAC CATALINA, 4 door hardtop, Sunset Gold with Beige interior and vinyl roof, V8, automatic transmission, power steering, power brakes, radio. Full-size comfort and styling. Stock No. 4989A. Lic. EJJ046. $3576.

1973 LAURENTIAN, 4 door sedan, Autumn Brown, low mileage, V8, automatic transmission, power steering and brakes. A used car buyer's dream. Stock No. 8463A. Lic. EJF386. $3376.

1972 LAURENTIAN, 4 door sedan, Spring Leaf Green, V8, automatic transmission, power steering and brakes. A family sedan you'll be proud to own. Stock No. 5664A. Lic. EJK592. $2976.

1975 BUICK CENTURY CUSTOM, Brown with matching interior, V8, automatic transmission, P.S., P.B., AM-FM radio, notch back seat, stylish opera window. Save on this late model. Stock No. 8516A. Lic. JPB 260. $4476

1974 GMC SIERRA GRANDE, ½ TON, Gold and White Western paint, bucket seats, console, white lettered radial tires mounted on chrome wheels, V8, automatic transmission, power steering and brakes. Stock No. 5386A. Lic. D71-472.

1974 CHEVROLET ½ TON PICKUP, dark Green, V8, automatic transmission, radio, step bumper. A late model at tremendous savings. Stock No. 8493A. Lic. D70115.

1973 GMC ½ TON PICKUP, Sandstone paint, V8, standard transmission, H.D. tires, step bumper. Stock No. 5625A. Lic. D71568.

1973 GMC ½ TON PICKUP, Arizona Gold, 350 V8, standard transmission, new paint, 6 ply heavy duty tires. Stock No. 5684A. Lic. D81806.

1973 CHEVROLET ½ TON PICKUP, 6 cylinder, standard transmission, radio, step bumper. Perfect for heavy jobs. Stock No. 8464A. Lic. E3208.

1971 G.M.C. ¾-TON PICK-UP Olive Green, V8, standard transmission, radio, 750 x 17 8-ply tires. A good looking work horse. Stock No. 8464A.

1973 GMC ½ TON PICKUP, Super Custom, V8, automatic transmission, custom interior, a well cared for unit. Stock No. 8459A. Lic. D70847.

1971 CHEV ½ TON PICKUP, plus 4 other models

PLUS AZ-IZZERS

1969 Chev. Impala
2 door hardtop
Stock No. 1598A Lic. FPM 646
as is $476.

1972 Volkswagon
Stock No. 5672A Lic. EUY650
as is $976.

1971 Mustang
Stock No. 5654B Lic. EKT 222
as is $1876.

1972 Mazda
Stock No. 8524A Lic. ENY953
as is $476.

Angus Pontiac Buick offers the famous 12-12 International Power Train Warranty on most safety checked cars 5 years old or newer
(12 months or 12,000 miles whichever occurs first)

Call Collect 774-2620

Open -
9 a.m. to 9 p.m.
Mon. thru Thurs.
9 a.m. to 5 p.m.
Fri. & Sat.

Where You Never Get A Bum Steer

Sale Ends October 31st

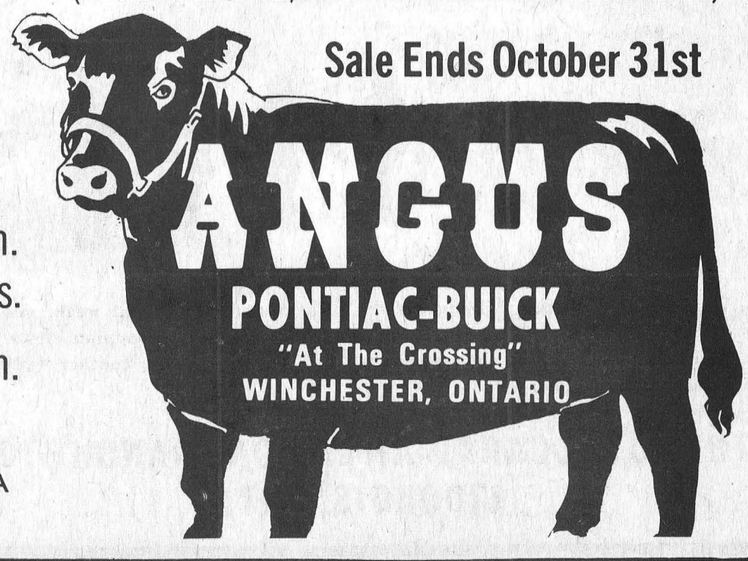

OBITUARY

Jessie Hess

Jessie Hess died in the Winchester Hospital on October 17, 1975. She was in her 85th year.

She was predeceased by her husband Stanley Hess. Both were former residents of R.R.#2 Iroquois (Broken Second). She was the daughter of the late Mr. and Mrs. Abraham Merkley.

Surviving relatives include - three sisters and one brother. Mrs. Emma St. Pierre, Broken second, Mrs. Bessie Salmon, Morrisburg, Mrs. Dorothy Guay Cardinal, and brother Percy Merkley of Chesterville.

She was predeceased by two sisters Mrs. Carrie Scott, Mrs. Florence Keeler and four brothers Charlie, Jimmy, Walter and Burnis Merkley.

Funeral services were held at Fitzsimmons Funeral Home Iroquois, at 2 p.m. on Monday October 20th, 1975. Rev. Brian Gee officiated, Interment was made at Iroquois Point.

Pall bearers were all nephews of the deceased: Roger Salmon, Percy Salmon, Dwight Merkley, Dale Merkley, Dwayne St. Pierre, and Stan St. Pierre.

SUNDAY IN THE CHURCHES

CHRISTIAN REFORMED CHURCH
WILLIAMSBURG, ONT.

MASSES
St. Mary's, Morrisburg
Rev. F.M. O'Connor, Parish Priest

Saturday . . . . . 7:30 p.m.
Sunday . . . . . 11:00 a.m.
Confessions . . Wed. 8-9 p.m.

Sunday . . . . . 9:30 a.m.
Confessions . . Wed., 7-7:45 p.m.

Anglican Church of Canada
Parish of Iroquois
and Morrisburg

Rev. Francis N. Gooch, B.A.
Telephone 543-2867

SUNDAY IN OCTAVE OF ALL SAINTS' DAY and TRINITY 23 November 2nd

ST. JOHN'S, IROQUOIS
9:30 a.m. "FAMILY SERVICE" At this informal, short time of worship parents and children are invited to come together. The guest speaker is to be the Rev. Martyn Thomas, Bible Society Secretary.

ST. JAMES', MORRISBURG -
8:00 a.m. HOLY EUCHARIST
11:00 a.m. SUNG EUCHARIST

HOLY TRINITY, RIVERSIDE -
9:30 a.m. MORNING PRAYER

Visitors Always Welcome

UNITED CHURCH OF CANADA
Matilda Pastoral Charge
Rev. L.D. Joyce, M.A., Ph.D., Th.D

NOVEMBER 2nd

9:45 a.m. Brinston
11:00 a.m. Hainsville
8:00 p.m. Hulbert

THE PRESBYTERIAN CHURCH IN CANADA
KNOX CHURCH, IROQUOIS
The Rev. L. J. Cowper, B.Th.
Interim Moderator
Mrs. M. Casselman, Organist
MINISTRY OF WORSHIP, EDUCATION AND OUTREACH
Midweek Youth-Adult Program
SUNDAY
Church School ..... 9:45 a.m.
(Kindergarten thro. Grade 12)
Worship Service ..... 11 a.m.
(Adult Nursery Supervision for Children 4 years and under)

VISITORS AND NEW CHURCH FAMILIES WELCOME!

ST. ANDREW'S CHURCH
South Mountain
Mrs. Arnold Shaver, Organist
SUNDAY
9:30 a.m. ..... Service of Worship
(Adult Bible Class Following)

YOU ARE MOST WELCOME!

THE PENTECOSTAL ASSEMBLIES OF CANADA
Dundas Street, Cardinal
Rev. Lorne Trimble, Pastor
Sunday - 9:45 a.m. — Christian Education Hour
11:00 a.m. - Worship
7:00 p.m. - Evangelism
Wednesday - 7:30 p.m. - Bible Study, Discussion and Prayer. In the church hall.
"Visit With Us - You'll Never Feel Like a Stranger"

IROQUOIS PASTORAL CHARGE
UNITED CHURCH OF CANADA
Rev. W. Brian Gee, B.A., B.D., ThM.
Organist: Mrs. George Fowler
9:00 a.m. - Men's Breakfast
11:00 a.m. - Worship led by the men of the church
12:30 p.m. - Bible Society - Luncheon and meeting
7:30 p.m. - Bible Study

Bird Notes
by E. G. Avery

CROWS AND KINGLETS

The standard of perfection in the art of contrast seems to have been set by Nature, as even the most casual observer would agree, at this time of the year.

In the matter of colour, the first note to be made on a given subject is "What colour is it?" the outdoor world excels. On a bright day, the River is the deepest blue, and the grass is the brightest green; seen from a height this is a most impressive example of contrasting colours.

Look at a Poplar tree near you (Iroquois has plenty of them) Just now, the leaves that are still clinging to the top branches, are the most beautiful gold, like huge coins glowing and glittering in the sun. Note also, in the absence of sunshine, all leaves of yellow and resset tones seem to have a light of their own to brighten a grey day.

A large flock of crows flew by, taking their time, and in no particular order. They were easy to identify, black as ink, perfect silhouettes against a clear sky.

Two little Kinglets appeared out of nowhere, with a delicate twittering protest as we walked along, and it was a case of "who startled whom?" From Crows to Kinglets - quite a contrast!

White-throated Sparrows are to be seen near the Carman House. These are "fancy" Sparrows with an attractive head pattern of black and white, with a dash of yellow.

Juncos were also flitting about in the trees, in the same spot. There were Robins all over the park, so we took a good look knowing that they would soon be leaving. They looked rather faded in their subdued Autumn garb.

A Great Blue Heron had the entire River to himslef; alone figure slowly moving about in his search for fish. This has been a good year for observing herons, as there were several families seen in various places along the shore.

There were very few birds to see on the Sunday walk, and it seemed rather ironic to come home and find the trees near the house literally alive with chattering sparrows, as if to say "why go so far afield when you always have us to amuse you?"

CARDS OF THANKS

I would like to "Thank" my many friends, neighbours and relatives, for their cards, treats, flowers, phone calls and visits during my stay in Winchester District Hospital. Special thanks to Doctors' Houze, Chande and Rosinquist and nurses of the 1st floor, and Rev. Gee for all his visits.

Also a very special "Thank You" to my good friends Mr. and Mrs. Aden Marcellus for taking such good care of the Iroquois Public School" for me, also their many acts of kindness to me and my wife during my stay in Hospital and since my return home. Also to Mr. and Mrs. John Seeley a special Thank You for being a "Friend in Need".

A Special Thanks to Staff and Students of Iroquois Public School for cards, treats and flowers. All these kindnesses, I can never repay.

"Thank you" all again.
J. Harold Dunbar 19-1p

I would like to thank all my relatives friends and neighbours who sent me cards, treats and flowers, also to those who visited me while I was a patient in Doctor Scotts Clinic in Kingston. These acts of kindness will long be remembered.
Mrs. Gladys Shaver 19-1p

We wish to thank everyone for the cards, gifts and calls on the birth of our son Kevin Lee. This thoughtfulness will long be remembered.
Kevin and Etta Kirkby

We wish to thank our neighbours, friends and relatives for their cards and gifts we received for our twenty-fifth wedding anniversary.
Frank and Marg Rooney. 19-1c

We wish to thank our kind friends for the many cards, phone calls flowers and good wishes for our "Open House" 50th Anniversary party. It was all a delight and will give us Happy thoughts for years to come.

The ladies who helped at the house were just wonderful and this includes our daughters, their husbands and their families.

Wishing you all God's blessings and good health.
Ed and Betty Fitzsimmons 19-1c

We wish to express our sincere thanks to our relatives, friends and neighbours for the many floral tributes, donations to the heart and cancer funds, acts of kindness and messages of sympathy during our recent bereavement in the loss of a dear sister Jessie (Merkley) Hess. Thanks also to those who sent food. Special thanks to Rev. Brian Gee, Fitzsimmons Funeral Home. A very special thanks to Dr. John Marston for your wonderful care.
Your kindness will always be remembered.
Merkley Family. 19-1p

BR. #370 BOWLING

Road Runners (R. Lantheir) . . 40
Wranglers (A. Holmes) 35
Howicks (D. Helmer) 31
Levies (D. Kirker) 28
G.W.G. (G. Kirker) 20
Lees (R. Coulter) 14

HIGH SINGLES -
Verna Robertson - 266
Carl Gibson - 291
Ron Lanthier - 291

HIGH TRIPLES -
Hazel Anderson - 673
Clair Easter - 804

BRIDGE WINNERS

LADIES -
Lilian Scott
Avis Patterson

GENTS -
Orlo Lewis
Lorne Bouck

HOSPITAL NEWS

Winchester Hospital Receives Accreditation

Winchester District Memorial Hospital has again been awarded "Full Accreditation Status" by the Canadian Council on Hospital Accreditation as a result of a survey conducted by the Council on August 25, 1975.

Full Accreditation Status is usually awarded for a period of three years, after which the hospital is re-surveyed. A certificate is issued and the hospital is allowed to display this certificate in a prominent place.

The hospital first applied for Accreditation Status in 1964 and obtained "Provisional Accreditation" in 1965 for one year only.

Subsequent surveys were conducted in 1966, 1969 and 1972 and, as already mentioned, again in 1975, all of which were successful in terms of the hospital retaining its full accreditation status.

The Board of Governors together with the hospital and Medical Staffs are keenly interested in the program and continuously strive to improve the quality of patient care, which is one of the main objectives of the Council.

Prior to the day of the survey, a very detailed questionnaire touching on all aspects of the hospital's operation is prepared by the hospital staff, the details of which give the surveyor a good general idea of the particular hospital he is to survey on that day.

The information gathered during the day of the survey, together with the information contained in the survey questionnaire, then forms the basis on which the surveyor (and subsequently the Council) will assess the hospital's progress over the past three years and make decisions with regards to the hospital's accreditation status.

As always, your continued support of the Hospital's public relations programme by your careful and timely reporting of hospital news items is very much appreciated indeed, while the "clippings" from your paper form a much treasured part of the hospital's historical file.

Brockville Hospital Woman Elected C.A.R.P. President

Martha Christie, Director of Vocational, Recreational and Volunteer Services at the Brockville Psychiatric Hospital last week was elected national president of the Canadian Association of Rehabilitation Personnel (C.A.R.P.) at the association's annual meeting in Ottawa.

A member of C.A.R.P. since its inception in 1970, Mrs. Christie has been a member of the Board of Directors for the past two years, the first of which was spent as Chairman of the Legislation, Ethics and Disipline Committee and last year she served as Chairman of the Information Committee.

There are association members from each of the 10 provinces, the N.W.T. and a limited number of members from other countries.

The objectives of C.A.R.P. are to unite persons engaged in the field of rehabilitation of the handicapped and disadvantaged; to promote and encourage the study of techniques, methods and procedures of rehabilitation and to engage in research; to conduct educational forums to benefit the membership; and to promote the interests of the members in relation to the public and community to protect the interest and welfare of the members and endeavor to ensure for them the most favorable conditions of employment.

"Up until now we have spent considerable time and energy with the organizational matters of a new association. Now we are ready to address ourselves to the issues of rehabilitation, such as legislation concerning this field social action and professional development," said Mrs. Christie.

During her one year tenure, she hopes to build a better system of communication among rehabilitation personnel.

"The newsletter established by the Information Committee last year will continue to be sent to the membership on a bi-monthly basis. We hope to establish a professional journal this year which will be distributed to our members and other rehabilitation associations.

"Our main concern is the practitioner and we hope to approach client-related agencies so we can speak out on common issues and concerns in the field," she stated.

Doug Green, co-ordinator of Vocational Services at BPH is this year's Chairman of the Information Committee and he will continue to oversee the publication of the newsletter which is prepared and printed in the vocational workshop at BPH.

CANADIAN CITIZENSHIP
ENQUIRIES APPLICATIONS

A Citizenship Officer will be present to take applications and answer enquiries

AT THE CANADA IMMIGRATION CENTRE
ROOM 211 POST OFFICE BUILDING
CORNER 2nd St. and Sydney
CORNWALL, ONTARIO

ON TUESDAY, 4th OF NOVEMBER, 1975

OFFICE HOURS — 9 a.m. to 4:30 p.m.
Information may be obtained at:

The Court of Canadian Citizenship
150 Kent St., Room 900 - Ottawa, Ont.
Tel.: 992-4485



Remember.. Think.. PARTICIPATE



The Ladies' Auxiliary will canvass the Village during the next week, and a Blitz will be held October 30 and November 7 at the Shopping Plaza. Any inquiries regarding the purchase of Wreaths or Poppies, contact Keith Beaupre, Poppy Chairman.

THE ROYAL CANADIAN LEGION BRANCH 370
IROQUOIS, ONT.

WINCHESTER THEATRE

Wed., Thurs, Fri., Sat.
Oct. 29-30-31 Nov. 1

"AIRPORT 1975"
Charlton Heston and Karen Black
Another big picture that is a bargain at our prices

Adult

Mon., Tues., Wed.
November 3-4-5

"THE GAMBLER"
James Caan & Lauren Hutton
A quality first of the week show

ADMITTANCE R RESTRICTED TO PERSONS 18 YEARS OF AGE OR OVER



There's something in SHUR-GAIN dog food for you too!



Performance!

SHUR-GAIN Dog Food comes in economical packs of 5, 25 or 50 lb. It will give your dog the same high standard of nourishment that's built into *all* SHUR-GAIN animal food products made by Canada Packers. By using only Federally inspected beef, and the best cereal products, we've produced a product your dog is going to love. So if you want your dog to enjoy the benefits of SHUR-GAIN, come to your SHUR-GAIN dealer.

There's a free sample waiting for you!

And remember, when you give your dog the best. . . he'll love you for it.

SHUR-GAIN

Rooney Feeds
Iroquois, Ont.

If you can't mail it, say it.

The Royal Commission on Violence in the Communications Industry has a toll-free, 24-hour telephone number.

If you plan to submit a brief, want to tell us how you feel about violence in the media or want information about submitting a brief, call us.

We'll send you all the vital information you need via Bus Parcel Express. And if you're planning to make a submission, take it to your local bus depot and send it by Bus Parcel Express, collect.

Whatever you do...come to your community's public hearings. During the strike, we'll listen to summaries of every brief, with or without advance notice.

Public participation in the Royal Commission on Violence in the Communications Industry is important ...to all of us.

1 800 261 7091

The Royal Commission on Violence in the Communications Industry, 151 Bloor Street West, Room 810, Toronto, Ontario M5S 2V5

The Hon. Judy LaMarsh, His Honour Judge L.A. Beaulieu, Scott Young, Commissioners.

Seaway High News

Seaway Students Try Skill at Orienteering

This year at Seaway, many student interest clubs are active. Some of these groups are the school band, cross country team, science club, public relations club, various types of intramural sports, variety night club, Christian Fellowship, drivers education classes, a library club and a cheerleading team. The school makes an effort to have clubs to meet the interest of many. The students hope to begin organizing more clubs and groups in the very near future.

On Thursday evening, stuffed to the gills after a weiner roast 22 Seawayites left the safety and smell of the Stevens' barnyard to try their skill at orienteering in the backwoods of swamp, bush, thorns and mud were no deterrent or were they . . . ? The team of Chris Barkley and Wayne Dickenson won first prize while John Toonders and David Van Moorsel placed second. Larry Beckstead and Brian Bennett were congratulated for finding none of the 8 points. We look forward to another night orienteering event in the future.

The theatre arts class headed play entitled "An Afternoon With . . ." The purpose of this play was to show the good side of poetry. Even though some said "it couldn't be done" it was a success. This fact is mostly due to the performance of Heather Hutchison, Debbi Bilmer, Donna Armstrong, Rosey Casselman, Barb Moran, Laurie Cruickshank, Jim Davies, Randy Gates, Randy Veinotte, Bob McNairn, Perry Morrell, Caroline Rooney, Roxanne McLean, Margie Phillips, Retha Beckstead, Carol Myers, Linda Van Allan, Judy Stephenson and Neil Cameron. We congratulate Miss Gibb and her theatre arts class for this fine performance.

Thursday afternoon, the Senior English students heard Mr. Gerald Lampert, Canadian writer and novelist, speak on Canadian Literature. After a reading of some of the novel he is presently working on, Mr. Lampert discussed with the students the problems of being a Canadian writer. This interesting presentation was enjoyed by one and all.

LIONS
100 CLUB WINNERS
October 24 -
Jean Cherry
Sandy Gibson

Leukemia Can Be Treated

In the old days there was no treatment for acute cases of Leukaemia and radiation was the only palliative for chronic cases. However, since 1947 a number of chemicals have been discovered which stay and reverse the disease putting it "in remission."

Leukaemia is a disease which may begin in the bone marrow or in the lymph glands, but which ultimately affects all parts of the body. There are two kinds of leukaemia. The rapid growing is called acute. The slow growing is called chronic. Sometimes the chronic kind changes to acute, and about sixty per cent of cases are acute.

In treatment one drug may lose its effectiveness in time, so recently doctors have been working with combination treatment, using more than one drug. They've improved their results of treatment in many cases.

Another frequently used method of assisting the patient with leukaemia is the use of blood transfusions. The new blood temporarily restores the red cells which the patient has lost through bleeding or failing production in his own body.

Leukaemia, like any other form of cancer, is not contagious. Mothers with leukaemia have healthy babies and leukaemic blood can be given to healthy humans without harm. No one knows exactly what causes the disease but excessive radiation is sometimes blamed and exposure to some chemicals can also be a prime cause.

In every hundred cases, sixty will be men. Acute leukaemia affects every age group, especially children under ten. Chronic leukaemia more often affects older people especially those over fifty.

A person may feel fine in the early stages of the disease, but later on the symptoms include tiredness, weight loss, weakness, night sweating, nose bleeds, bleeding and swelling of the gums and bone pain.

As this is being read the search continues for better chemicals to treat the dreaded malady and each year thousands of drugs are tested on experimental animals.

The Canadian Cancer Society provides more than half a million dollars each year to its scientific partner, the National Cancer Institute, for research related to leukaemia.

Hope for Arthritis Sufferers

"Recent arthritis research has substantially increased our knowledge of rheumatoid arthritis, one of the most common and most severe types of arthritis," according to Dr. Hugh Smythe, Chairman of The Arthritis Society's Medical and Scientific Committee. "There are two reasons why this is important: One because it is so prevalent and, secondly, because it can be the most disabling and deceptive form of arthritis. In terms of cost to the economy it far exceeds the waste of the big killers," he says.

Rheumatoid arthritis, more common among women than men, affects the whole body, not just the joints. It may leave the patient bedridden, or confined to a wheelchair, unable to walk, unable to write, unable to comb her hair or feed herself. And she may suffer intense, severe pain. "No matter what the type, arthritis tends to run a different course in each of its victims," Dr. Smythe points out.

Fortunately, today there is help and there is hope. The Arthritis Society spearheads the attack on arthritis. It encourages governments, hospitals and the health professions to play their part in the conquest of arthritis. "We are now on the threshold of the best arthritis control program in the western world," Dr. Smythe continues. "And despite the absence of a cure, substantial advances have been made and there is effective treatment."

Research and professional education supported by the Society for 1975-76 totals $1,750,000. The research program includes a network of Rheumatic Disease Units; Associateships; Fellowships and research grants.

The Arthritis Society's grants are made to help research workers acquire the technicians, equipment and supplies necessary for the prosecution of effective arthritis research. The recipients derive no pecuniary benefits whatsoever from their grants, Dr. Smythe stresses.

"Arthritis research has produced understanding of this disease beyond the most optimistic forecasts of 10 or 20 years ago," says Dr. Smythe. "We shall count on continued financial support to help conquer arthritis - anybody's illness. It is better to prevent disability than to correct it.."



Caldwell-McIntosh Exchange Vows

On September 6th, 1975, at three thirty p.m., Mary Lynn Caldwell and Dale McIntosh were united in marriage at Iroquois United Church, with Rev. Brian Gee, officiating at the double-ring ceremony.

Mary Lynn is the daughter of Mr. and Mrs. Graham Caldwell, Brouse Drive, Iroquois, and Dale the son of Mr. and Mrs. George McIntosh of Winchester Springs.

The bride, given in marriage by her father chose a floor length gown of white chiffon. The bodice had a high neckline and yoke appliqued in French lace, accentuated with seed pearls, long sleeves with some trimming as yoke.

Her two-tiered veil of tulle illusion with matching appliqued lace was held in place by a bow of white chiffon. She carried a colonial bouquet of yellow roses, white baby's breath and stephanotes.

Her attendants, three bridesmaids were her sister Miss Gloria Caldwell, Halifax, N.S., Mrs. Francis Vanderbruggen, Oshawa, Ont. and Mrs. Scott Estelle, of Toronto. They all wore floor-length gowns, identical in design of pastel floral shades of green, mauve and blue. Their bouquets were coloured daisies and carnations to compliment their dresses.

Mr. Pat Lopars of Morrisburg was the groom's attendant, and the ushers were Mr. Barry McIntosh and Mr. Donald McEachern.

Following the ceremony a dinner reception was held in the church hall, catered by the U.C.W. The bride's table was centered with a beautiful three-tiered wedding cake and Mr. Clare McIntosh acted as toast-master.

The bride's mother received the guests wearing a floor-length yellow floral gown and a corsage of yellow carnations. She was assisted by the groom's mother attired in a floor length blue floral gown with a corsage of red carnations.

Later that evening a dance reception was held in the Legion Hall, Iroquois when over 150 guests attended to wish the bride and groom much success and happiness in the years to come.

For travelling the bride changed to a two piece brown suit with rust accessories and a corsage of pink roses.

They spent their honeymoon in Toulouse and other various places in France, travelling via Air Canada.

Mr. and Mrs. McIntosh have taken up residence in Morrisburg, Ontario.

THIS WEEK'S
BAKERY SPECIALS

Lemon Pie each 99c
Fry Cakes doz. 79c
MORRISBURG BAKERY
TEL 543-2245
OPEN DAILY

GET MORE FROM YOUR TV
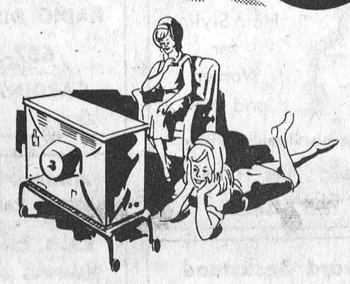
T.V. TOWERS, AERIALS, ROTERS INSTALLED
W. L. Peters Appliance
SALES and SERVICE
152 King St. E., Prescott, Ontario
PHONE 925-2257

PETER MACK mens wear

• 3 piece suits
wool worsted
hopsacks
• jackets
• sweaters
• slacks
Remember: It's never too early to start your Christmas shopping
Classy formal wear inc
Rentals For Weddings and Parties
ON THE MALL
MORRISBURG
543-2320

LEGION BRANCH 370
LADIES NIGHT
HALLOWE'EN PARTY
Sat. Nov. 1
LEGION HALL
Music Supplied by Rythm Incorporates
Couples Only

NOTICE
TO THE FOLKS OF IROQUOIS & SURROUNDING AREA
ON OR ABOUT THE 10th. OF NOVEMBER THERE WILL BE A CHANGEOVER AT YOUR LOCAL ESSO SERVICE STATION
DENZIL PRUNNER WILL BE MOVING TO HIS NEW LOCATION, 3/4 MILE WEST ON THE BROKEN SECOND, AND WILL OFFER THE FOLLOWING SERVICES:


NEW AND USED CARS, PICKUPS
SERVICED BY LICENCED MECHANICS
LAWN AND GARDEN EQUIPMENT
HUNTER ALIGNMENT SERVICE
TRAILER HITCH BUILDING

Stewart Simpson will be moving into the Esso location, and will offer the following services:
AUTOMOTIVE SERVICING AND REPAIRS
LIGHT TOWING AND ROAD SERVICE
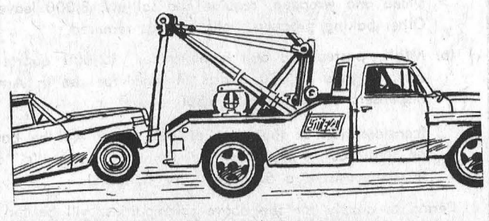
WHEEL BALANCING
TIRE AND BATTERY SALES
UNDERCOATING

WE HOPE YOU WILL BEAR WITH US WHILE WE ADJUST TO OUR RESPECTIVE LOCATIONS
THANK YOU
D. PRUNNER AND S. SIMPSON

OPPORTUNITY SAVINGS PROFITS RESULTS THEY'RE ALL IN CLASSIFIED

FOR SALE

FOR SALE
959 lb. capacity 3 pt. hitch Fertilizer spreaders $295.00, while present supplies last. Contact CIL Agromart Highway 43, Kemptville 258-2613, 258-5123. 16-4c

Poloroid automatic Land Camera. Model 445 with flash. Uses black and white or colour film. Hardly used. Plus 10 packages of black and white film. $200.00 Firm. Phone 652-4806. 13-tfn

VACUUM CLEANERS and FLOOR POLISHERS: also Rug Conditioners for sale. Apply Ralph Coulthart Morrisburg.
Will demonstrate in your home. tfc

J & M Gravity Boxes and Wagons Contact CIL Agromart Highway 43, Kemptville 258-2613, 258-5123 16-4c

RUBBER STAMPS made to your specifications. Reasonably priced. The Iroquois Post. 652-4806.

CIL PAINT SALE
$8.95 Per Gal.
S. A. THOMPSON & SON LTD.
Iroquois, Ont.
3-tfc

TRADE OR SELL
Anything to trade or sell contact Mohawk Trading Post, 1 1/2 miles west of Iroquois Highway 2. tfc

FOR SALE
Assorted sizes and thicknesses of Milrol Plastic (Full rolls only). Contact CIL Agromart Highway 43, Kemptville 258-2613, 258-5123 16-4c

1970 Dodge 1/2 truck, V8 automatic, radio, 61,000 miles. Oliver 550 tractor. George white single auger snow blower. 4 farrowing crates. 300 cedar posts. 1 hydraulic cultivator. Approximately 500 bales of hay. Antique dresser and matching wash stand. Flowered swivel rocker. clothes tree. Small black wrought iron table with class top. 30" coppertone range hood. Picnic table. All items in good condition. 652-4721 After 6 p.m. 18-2p

FOR SALE
Fencing Material. Contact CIL Agromart Highway 43, Kemptville 258-2613, 258-5123. 16-4c

TICKETS - draw tickets, dance tickets - all kinds. Reasonable price, fast delivery. The Iroquois Post. 652-4806.

10 oz. Waterproof Duck Tarpaulins, available in a variety of sizes. Contact CIL Agromart, Highway 43, Kemptville 258-2613, 258-5123. 16-4c

1965 Ford Fairlane Automatic 289 motor 8 cylinder radio. $85.00 selling as is. See Cecil Fader, Iroquois, Ontario, telephone 652-4415. 19-1p

Westinghouse Cold Injecter Fridge $130.00, Philco Portable T. V. (B. & W.) $75.00. High Quality Component Stero System -- Marantz radio receiver, Akai cassette deck, Sony Reel - Reel tape deck, Kenwood Turntable, Pioneer amplifier, Realistic frequency equalizer, Realistic Optimus speakers, numerous L.P.'s and tapes.
Asking $1,200 complete. Will sell components individually.
Apt. 1, 33 Lakeshore Drive, Morrisburg. 19-1p

The foods you eat can determine how you look, feel and act. Remember, during Nutrition Week that NUTRITION MATTERS.

SERVICES

"MEALS ON WHEELS"
If you are a senior citizen, handicapped or post - operative person. "Meals on Wheels" is available for you! Monday through Friday, a hot, fully nutritional meal will be brought to your home during the noon hour. Cost is minimal. Telephone 652-2123 daytime or evenings. tfc

Sand, gravel, stone, sand fill, weeping tile stone, top soil. Call John 652-2139 15-8c

FURNITURE REFINISHING - Stripping - Repairs - Free estimates. Carman Refinishers, 652-4602 Iroquois 14-tfc

WANTED

WANTED TO BUY - Rads, Batteries, Copper, Brass, Lead etc. also car motors and old cars for scrap. We also buy all kinds of farm machinery. Martel Auto Wreckers, Cardinal, Ontario 657-4631. 19-4c

EMPLOYMENT OPPORTUNITIES

Conseil d'éducation des comtés de STORMONT, DUNDAS & GLENGARRY
County Board of Education

Requires Immediately

TEMPORARY MUSIC TEACHER

AT THE FOLLOWING SCHOOLS:
Maple Ridge 5/10
Winchester 2/10

Maple Ridge	5/10
Winchester	2/10
Chesterville	1/10
Elma	1/10
Morewood	1/10

Interested teachers may apply for part or all of the above positions.

Written applications will be received by:

Mr. William McMillan
Principal
Maple Ridge Public School
R.R. #3
Chesterville, Ontario
KOC LHO
613-448-2817

S.W. Libbey, Chairman — T.R. Leger, Director

19-1c

Conseil d'éducation des comtés de STORMONT, DUNDAS & GLENGARRY
County Board of Education

requires immediately

GRADE 1 TEACHER
FOR PERIOD
November 3rd, 1975
to February 27th, 1976
at
DIXON'S CORNERS PUBLIC SCHOOL

Written applications will be received by:
Mrs. Mabel Whitteker,
Principal,
Dixon's Corners Public School,
R.R. 2,
BRINSTON, Ontario.
K6H 5R6
Tel: (613) 652-4922

S.W. Libbey, Chairman. — T.R. Leger, Director.

18-2c

COMMUNITY CALENDAR

WINTER CARNIVAL 1976
The Iroquois Winter Carnival is already in the planning stages, interested individuals, organizations and service clubs are invited to attend a meeting at the Civic Centre on October 29 at 7:30 p.m.

CASH BINGO
Royal Canadian Legion Br. 538 Williamsburg, cash bingo every Wednesday night at 8:00 p.m. at Boucks Hill. 17-tfc

FALL DANCE
Iroquois Volunteer Fire Department Fall Dance, Saturday, November 8th 1975, Iroquois Civic Centre. $10.00 per couple. Buffet lunch. Music - Sound Variety. Tickets available from members. 17-4c

BOXING
Boxing, Thursday November 6th at 8:00 p.m. Seaway District High School. Main Event - 10 rounds. Dave Hilton, Junior Middleweight Champion of Canada vs. Paul Osburne of Boston. Plus other Great Bouts. 17-3c

FEATURE LENGTH MOVIE
Benson Public School, Cardinal, Friday November 7, 7:30 p.m. The feature length movie, "The Cross and the Switchblade." See it! 16-4p

HADDO SNOWMOBILE DANCE
Haddo Snowmobile Club Opening Dance will be held at Iroquois Civic Centre, Saturday November 15. Tickets are limited so get them early from any member of the club, or call Sandy Gibson. Music by Rober Molson and the Black Muck Diggers. 19-3c

HALLOWE'EN DANCE
Iroquois Lions Club. Saturday November 1st at the Iroquois Civic Centre. Tickets available from Lions members only. No tickets will be sold at the door. 19-1c

GAMES NIGHT
Good Companions Games Night - November 7th, Bridge euchre, crokinole. Civic Centre at 8 p.m. 75¢. All Welcome. Tables and Crokinole boards needed, call - 652-4828. 19-2c

AUCTION SALE
Auction sale sponsored by Knox Presbyterian church. For pick up of donations, phone 652-4413 or 652-4573. 18-3c

HALLOWE'EN PARTY
Iroquois Lions Club will hold their annual Hallowe'en Party on October 31st at 7 p.m. in the Civic Centre. Prizes for best costumes, free candy -- all ages welcome

STORMONT DUNDAS P.C. ASSOCIATION - A meeting of the Federal Stormont - Dundas Progressive Conservative Association will be held at the Treasure Island Motel, Ingleside on Tuesday, November 11/75 at 8 p.m. The meeting is to elect a new executive and also delegates and alternates to the convention to be held in Ottawa in February to select a new national leader of the Party. All P.C.'s are welcome. 19-2c

DUNDAS BEEF PRODUCERS - meeting Thursday November 6th 8 o'clock p.m. In Winchester Town Hall.
Topic Beef in Dundas County and Discussion leader is Mr. Clifford Morrow. He is the area Beef Cattle Specialist. 19-2c

FOR RENT

4 Bedroom House - Located 11/2 miles West of Iroquois, on old Highway, on Riverfront. House equipped 3 pc Bath upstairs - 1 pc Bath downstairs - Forced Air, Oil Heat. Electric stove and refrigerator supplied - Large grounds. Occupancy - Dec. 1, 1975. Apply in writing to P.O. Box 358, Iroquois, Ont., 18-3p

2 bedroom apartment in Iroquois, 652-4713 days. 18-2c

FOR RENT
By the 1st of December, 2 miles west of Williamsburg. Renovated stone house, 3 bedrooms, one bathroom, electric heating. Call 652-4764. 19-2p

EMPLOYMENT WANTED

Lady wants general house cleaning. Phone 657-4535. 19-2p

AUCTIONS

PUBLIC SALE

Household Effects, Antiques, Car, Tractor, Cattle, Tools and Office Equipment

Lot 23, Con. 4, Twp. of Williamsburg, 1 mile east of Williamsburg to Bouck's Hill - 1 mile south of Bouck's Hill - 1½ miles west of Fred Wells Corner, off Church Road

SATURDAY, NOVEMBER 8, 1975
Commencing 12:30 p.m.

Westinghouse refrigerator, harvest gold, new; Enterprise Gas stove, harvest gold, new; Mahogany chrome set and eight chairs, new; Lazy-Boy Chair, swivel rocker; wooden rocker; coffee table and 2 end tables; Swag lamp; 2 electric lamps; pole lamp; 2 wardrobes; 2 steel beds, mattress and springs; book-case bed and dresser; bedroom suite new; vacuum cleaner; floor polisher; dishes; combination 8-track tape deck and F.M. Radio.

ANTIQUES — Round oak table; china cabinet; buffet; sideboard; dresser; small table; dresser and wash-stand; picture frames; earthen jars and jugs.

OFFICE EQUIPMENT — Office desk and chair; steel filing cabinet; Underwood portable typewriter; Olivetti adding machine.

TOOLS — Transit level, new; electric pipe threader and cutter; 2 sets of dies, new; 3 rubber tired wheel-barrows; 4" electric plane; shovels; log chains; crowbars; 2 extension ladders 28' & 32'; 5 H.P. Roto-tiller; lawnmower; 1972 Datsun 26,000 miles, new tires, excellent condition; Allis-Chalmers Model CA Gas Tractor. live p.t.o., good tires, good running condition;

2 beef heifers, 1½ years old; numerous other articles.

TERMS - CASH

Bill Armstrong, Proprietor 535-2807

HAROLD BALL, Auctioneer
Winchester, Ont. Phone 448-3161 19-2p

Public Notices

NOTICE
RESIDENTS TOWNSHIP OF MATILDA
Next regular meeting of the Council of the Township of Matilda will be held Thursday, November 6, 1975 at Matilda Memorial Hall, Brinston, at 7:30 p.m.
W. E. HORNER,
Clerk-Treasurer.

NOTICE
The Annual Meeting of the Dundas Unit of the Canadian Cancer Society will be held in the Berwick Community Hall on
MONDAY, NOVEMBER 3rd at 8:00 P.M.
Anyone interested is invited to attend.

Invitation To Tender

WINCHESTER DISTRICT MEMORIAL HOSPITAL
Winchester, Ontario

SEALED TENDERS, clearly marked as to contents, are invited for the following commodities and services. Quantities stated are average (estimated) consumptions and they may vary and are dependent upon percentage occupancy rates incurred during the year.

(a) FIRST QUALITY BREAD, 24 oz. loaf, white or brown, sliced and wrapped, regular and saltless, 8,000 loaves. Other baking products, rolls, etc. as required.

(b) MILK, pasteurized and homogenized, 12,000 quarts in cartons, plus 10,000 quarts in buik for use in Arnett dispensers and skim milk 1,500 quarts.

(consideration of this part of the tender will be based on total cost of the individual items in section "c" and on the basis of a 5-day delivery schedule)

Period of supply for the above commodities will be for 12 months from January 1, 1976, and all bids are to be based on delivery at the hospital.

(c) SNOWPLOWING — hourly rates only should be quoted. Further details as to the scope of the work involved, insurances requirements, etc., may be obtained from the undersigned at the hospital.

CLOSING DATE FOR TENDERS WILL BE FOUR P.M. FRIDAY, NOVEMBER 7, 1975

LOWEST OR ANY BID NOT NECESSARILY ACCEPTED

The Administrator,
Winchester District Memorial Hospital,
Winchester, Ontario 18-2c

Classified Advertising Rates

All forms of classified advertising: For Sale, For Rent, Wanted, Cards of Thanks, Engagements, Birth Announcements, Coming Events, etc. are 5c per word (Minimum of $1.00 for 20 words or less for the first insertion and 4c per word for additional insertions (Minimum of 75c)

All classified Advertising is on a cash basis only. Advertisments may be taken over the phone or by mail if you have established a standing account with us and these will be subject to a 25c service charge.

In Memoriams $1.50 minimum (includes 4-line verse) plus 50c per 4-line verse thereafter.

Wedding and engagement announcements, when accompanied by a photograph are charged at $4.00 per picture.

Deadline for Classified advertisments is 11 A.M. Tuesday of week of issue.

BUSINESS DIRECTORY

SEAWAY DRY CLEANERS
Morrisburg Shopping Centre
543-3359
HOURS

Monday	8-5:30
Tuesday	8-5:30
Wednesday	8-5:00
Thursday	8-5:30
Friday	8-8:00
Saturday	8-4:00
Sunday	Closed

ALL WORK DONE ON PREMISES
CASH AND CARRY

FRIENDS ARRIVING Make Reservations AT THE Iroquois Motor Motel 652-4176
SUPERIOR
AIR CONDITIONED
COLOR TV SWIMMING POOL
Throughout North America

CONTACT US FOR RATES ON Farm Fire Insurance— Dwelling, Contents, Outbuildings, Cattle & Machinery.
LORNE MELLAN
BRINSTON ONTARIO

REAL ESTATE

John A. Allison
REAL ESTATE
Successor to
Floyd Fisher Real Estate
Morrisburg
Office 543-2044 Res. 543-2989

TWP. WILLIAMSBURG - Con. 2 198 acres, 35 mixed bush, frame buildings home small, oil stove heating and unfinished. $25,000.

WILLIAMSBURG - well kept frame 3 bedroom home, 3 pc. bathroom oil space heating, on well treed large lot, new septic tank T.V. antenna. $18,000.

NEAR UPPER CANADA INTERCHANGE - well built aluminum siding 4 bedroom home, gas forced air furnace, excellent working kitchen, garage. Lot 100' x 150' - $32,000.

IROQUOIS - excellent location, Riverview, attractive well built 3 bedroom Brick Bungalow, every convenience for comfortable family living. T.V. tower. Garage.

SALESMEN
W. Marshall 543-3200
Leon Marcellus 448-2444
Dale Beckstead 535-2103

W. C. MacDONALD & ASSOCIATES REAL ESTATE LIMITED
Real Estate Brokers
Winchester, Ontario

NEW! We have just listed a fine family home on Church St. in Iroquois featuring a beautiful family sun room 21 x 25, double garage, family-sized kitchen, living and dining room. Three bedrooms, 1 1/2 baths on a beautifully landscaped lot. Occupancy in Spring. By appointment please.

NEW! Three bedroom older home on Brouse Drive, located on good sized lot, with large living room, 1 1/2 baths, garage.

NEW! On north side of Lakeshore Drive two miles east of Iroquois a fine older aluminum clad two storey home overlooking the St. Lawrence River. Beautiful year 'round view.

NEW! 100 acres of land Second Concession of Matilda, about 75 workable, rest light bush. On paved road.

CARDINAL EAST - 3 bedroom bungalow, fireplace, livingroom, diningroom, good sized kitchen. Wall to wall carpeting. On extra large lot No. 2 Highway.

WE HAVE PROPERTIES in Mariatown, Morrisburg, Cardinal, Iroquois and Matilda.

LISTINGS WANTED - Give us a call if you are thinking of selling now or in the Spring. No obligation.

FOR FAST RESULTS
CALL TO LIST YOUR PROPERTY
Sales Representative
KEN KIRKBY
Phone 652-4395

R. A. Strader Ltd.
Realtor
PRESCOTT

A VERY comfortable well-maintained modernized older home in Iroquois with a two bedroom apartment upstairs. Well located in a quiet area on a nicely landscaped lot. Please call for full information and inspection.

CALDWELL DRIVE - Move right in. This 4 bedroom home has oversized kitchen, separate dining room and deep dry basement. Call us for a viewing. Your offer may take it!

Phone Prescott, 925-2889
Evenings - E. Barton 925-2571
- R. Strader 657-4584

MOHAWK TRADING POST ANTIQUES and BARGAINS
Buy, Sell, Trade, Swap, or What-have-you
652-4895
1½ Miles West of Iroquois On Highway 2

PLAZA BEAUTY SALON
Hair Styling for Women and Men
Iroquois Shopping Plaza
Prop. - Liz Holmes
652-4466

Edward Beckstead
BUILDING CONTRACTOR, GENERAL REPAIR WORK
PHONE 652-4726
R.R. 2 BRINSTON, ONT.
26-tfc

Stephenson's Furniture
ANTIQUES, USED FURNITURE APPLIANCES
Brinston, Ontario
Phone 652-4710

ALFRED LINK
SAND - GRAVEL - STONE
TOP SOIL - SAND - FILL
BACKHOE - TRUCK RENTAL
COMPLETE WEEPING BEDS INSTALLED
BULLDOZER RENTAL
R.R. 2, BRINSTON, ONT.
Phone 652-4127

FOR INFORMATION ON—
LIFE INSURANCE
INCOME PROTECTION
RETIREMENT PLANS
— CONTACT —
ROGER COULTER
438 Beach Ave., Iroquois
Phone 652-4535
Representing The Prudential Insurance Co.

MODERN ELECTRIC MOTOR SERVICE
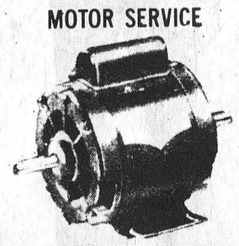
All types and makes of motors and pumps repaired and rebuilt
New & Used Motors for Sale
PHONE 925-5179
J. L. BUEHLOW, PROP.
270 Edward Street
Prescott

WEAVING, POTTERY AND PAINTING
the country studio
MARION GLEESON
652-4594
NEW LOCATION
LAKESHORE DRIVE
5 miles West of Morrisburg

WALLY'S TAXI
24 HRS.
RADIO DISPATCHED
657-3611
CARDINAL, ONT.
18-4p

Andrew C. Irving
SEPTIC TANK SERVICE
R.R. 1, Cardinal, Ontario
PUMPING & INSTALLING SEPTIC TANKS
24 HOUR SERVICE
PHONE 657-3212
3-16p

DIANA'S FLOWER SHOP
SAY IT BEST WITH Flowers
MORRISBURG 543-2566

TRUCK & BACKHOE RENTAL
SAND - STONE - TOPSOIL
ALSO GROUND FILL
G. STRADER
652-4649
47-25c

MONUMENTS
Where You Buy The Best For Less
Satisfaction Guaranteed
No. 1 Granite Only
Cemetery Lettering
Dwight H. Crowder
Williamsburg, Ontario
Phone 535-2683

1st and 2nd
MORTGAGE LOANS
for
- Consolidation of debts
- Home Improvements
- Refinancing mortgages
- Extra Cash

Terms to Suit Your Budget
In and Out of Town Properties
CALL (COLLECT)
MR. ALLEN,
345-1090
TRI-STATE INVESTMENTS CO. LTD.
P.O. Box 1300, Brockville

The Iroquois Post
Wednesday, October 29, 1975
2
Published Every Wednesday by Iroquois Printing Ltd., Box 400, Iroquois, Ont.

IROQUOIS LIONS LABEL TRADE SHOW - BEST YET



On Friday night Obie O'Brien, New York State magician amazed young and old alike and proved that the hand really IS quicker than the eye.

The annual Iroquois Lions Club Trade Show wound up its two night run on Saturday with attendance nudging the 1000 mark. This year's show featured several new exhibitors as well as a variety of displays from local merchants and organizations. A host of prizes were offered by exhibitors, and other individuals and businesses in the district.

Osie Villeneuve, M.P.P. for Stormont, Dundas and Glengarry officially opened the show on Friday evening. In his remarks he stressed the importance of dealing with merchants who are known in the community and who will stand behind their product. He noted the increasing battle between smaller merchants and the big chain stores and pointed out the advantage of personal service offered by the local store. Iroquois Reeve L.C. Davis also spoke welcoming all those present to the show and commending the Iroquois Lions on their organization of the event.

Entertainment was provided both evenings for the crowd. On Friday night Obie O'Brien, a magician from Canton, New York amazed the crowd with a half hour display of magic acts that proved without a doubt that the hand is quicker than the eye. With the help of several local people he was able to perform what seemed to be impossible feats. All members of the audience, and especially the youngsters, were delighted with the show.

On Saturday night the entertainment was of musical variety and was provided by local people. Robert and Carol Thompson provided a program of popular music, country and western and gospel songs. They were accompanied by Dennis Millward of Morrisburg, and Alistair and Sybil Froom of Kingston. The musical groups put on two short programs on Saturday evening, both of which were well received by the audience.

An observation tower erected by the Iroquois Cubs and Scouts provided an excellent vantage point for a view of the fair and gave those present an idea of the kind of activities the boys are engaged in.

Canada Starch put in a booth for the first time, demonstrating the various industrial, consumer, and animal feed products they produce.

All the displays were well done and provided a good deal of interest for those present. The show closed on Saturday night with draws being held to award the prizes offered by the various merchants and groups involved.



Fireman Dean McCurdy shows Darryl Reynolds how an air mask fits.





Left - Osie Villeneuve, M.P.P. officially opens show. Right—Master of ceremonies, Wilmer Willis reads a winning number



Fitzsimmons-Fader Furniture displayed a 3-room grouping to tempt anyone.



Post Staff Photos

Saturday night's musical entertainment was provided by (left to right) Alistair Froom, Dennis Millward, and Robert and Carol Thompson. Not present in this picture is Sybil Froom who joined the group on several songs.



Dean ault (left) and Doug Millard take a minute out from the show to rest on a couple of Cats.



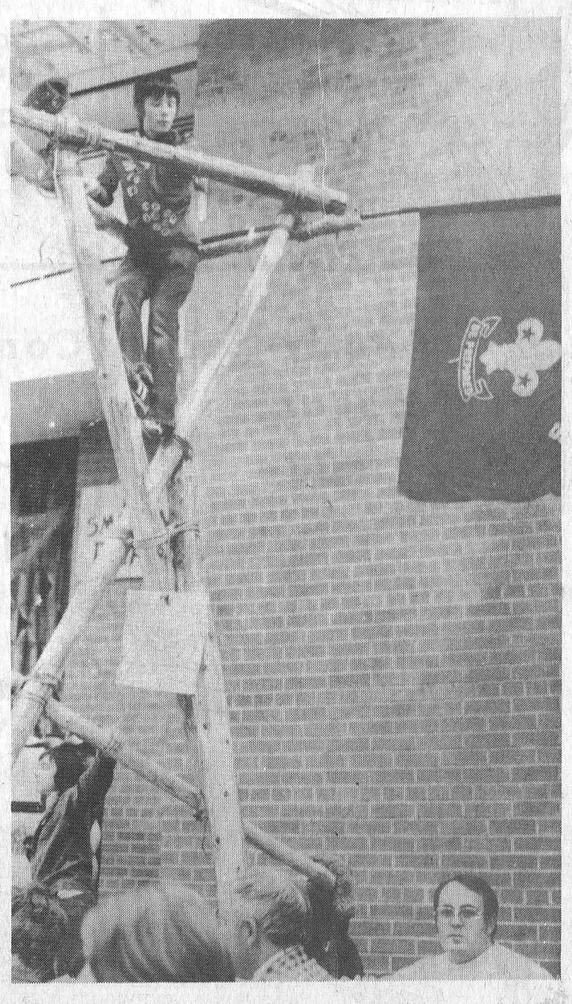

Scouts and Cubs had a vantage point to get a good view of the show

NUTRITION PLAINTALK
Food Sense in Canada



UNUSUAL TOPPINGS FOR BAKER'S PIE

Make Any Dinner a Festive Occasion

Whether you're celebrating a special event...or just long for a change from the same old dinnertime routine, a baker's pie from your grocery store can be the pièce de résistance that you need.

Baker's pies, available in wide variety, are a great convenience food; always fresh and flavourful; and good food value. Serve them cold if you wish but more often they taste even better when warmed in the oven. With a topping you add yourself they provide that extra touch of tender loving care.

Joan Fielden, nutrition consultant for the Bakery Foods Foundation of Canada, suggests a dinner menu like this, highlighted by Apple Pie Crunch.

Tomato Juice
Roast Pork
Apple Sauce (tinted pink)
Baked Potatoes *Glazed Carrots*
Hot Rolls
Apple Pie Crunch
Tea *Coffee*

The baker's apple pie is topped with a crunchy, candy-like combination of brown sugar, butter and nuts.

Apple Pie Crunch

3 tablespoons butter
½ cup packed brown sugar
2 tablespoons milk
1 4-ounce package chopped pecans

Melt butter in a saucepan, add brown sugar and milk. Heat slowly to boiling and remove from heat, add chopped pecans. Spread over warmed baker's apple pie. Allow to set before serving about one-half hour.

Another unusual treat starts with a baker's pumpkin pie and, like Cinderella's pumpkin, magically turns into something marvellous.

Pumpkin Pie Alaska

1 baker's Pumpkin Pie
1 pint maple walnut ice cream

Brown Sugar Meringue:

2 egg whites
¼ teaspoon cream of tartar
⅓ cup dark brown sugar
½ teaspoon vanilla

Beat egg whites and cream of tartar until they form soft peaks. Add brown sugar and vanilla. Beat until stiff.

Allow ice cream to soften slightly then press into a small pie plate and refreeze. Just before serving unmould ice cream and place on top of pumpkin pie. Cover with brown sugar meringue and bake 2-3 minutes in a 500°F. oven until golden brown. Serve immediately.

U.N.I.C.E.F.

In houses all over Iroquois, last minute preparations are now being made for what is hoped will be a record-breaking Hallowe'en for UNICEF Day and the 20th Anniversary of Trick or Treat for UNICEF.

On October 31st, a day of excitement and adventure will begin for hundreds of local children who dressed up as goblins and witches, imps and elves -- will be joining millions of Canadian boys and girls across the nation in a special collection for the life sustaining work of the United Nations Children's Fund.

The special effort and the special excitement could hardly come at a more crucial time. In Africa, Asia and Latin America, hundreds of millions of children are in desperate need of help. Basic health services do not reach 90 percent of them. The threat of malnutrition and even starvation is increasingly perilous. In some regions up to 60 percent of primary age school children cannot to to school.

The children who come to your door -- holding out the familiar orange and black boxes -- will be acting as ambassadors and diplomatic couriers for their less fortunate brothers and sisters all around the world. No contribution could be too large, and none is thought too small. UNICEF can put any contribution to good use.

Just 27¢ can buy a clinical thermometer which could help save the life of an infant or young child in a village health center. $1.00 can deliver enough high protein food to feed three malnourished children for a month. $5.00 can stock a village pond with baby fish for potential protein supply.

Plan Now to Prevent Mouse Damage

Now is the time to take steps to control mice in your garden over winter, recommends J.K. Hughes, Ontario Ministry of Agriculture and Food horticulturist.

Conditions have contributed to an above normal population of mice this year. The long growing season, rapid growth and lush vegetation have been factors in their increased numbers. Therefore, definite measures should be taken now to reduce mouse damage.

Pull or cut away all grass and weeds around your trees and shrubs. Clean cultivation discourages mice from borrowing around this growth.

Mouse guards, made of plastic or wire, can be wrapped around tree trunks. These, coupled with coarse gravel around the trees base, will also be helpful in controlling mouse damage. If your problem is serious enough to warrant the use of poison, follow manufacturer's directions explicitly, and keep it out of reach of children and pets.

"Plan now to protect your garden from mouse damage and save yourself costly losses and repair jobs in the spring," advises Mr. Hughes.

PERSONALS

Mrs. Batchelor spent the week of Thanksgiving in Montreal, house guest of Mr. and Mrs. F. W. Swailes, visiting among old friends and neighbours, meeting with new ones and capping the week with the annual Harvest Supper at St. Lukes' Church, the "home" church of the Batchelors for thirty years.

Margot Webster of Ottawa spent the past week-end with her grandmother Mrs. "B".

HOULE Brinston Ph. 652-4168
Barn Cleaner Manure Stackers
Barn Equipment Bunk Feeders
Silo Unloaders Co-op Silos
HERVE PLANTE

FUNERAL SERVICE
W.E.FITZSIMMONS
Established 1924
"SERVICE IS OUR MOTTO"
Iroquois
652-4452 652-4577

WHO-O-O-O-O GIVES YOU MORE SAVINGS?
IROQUOIS SHOPPING PLAZA
S & F MARKET LTD.

RISE N' SHINE Orange Drink Crystals Pouch of 4 Envelopes 69¢
WALKER'S Peanut Butter Cookies 1 Lb. Bag 69¢
NEW ZEALAND LAMB LEGS lb. $1.29
BURNS PRIDE OF CANADA BACON 1-lb. pkg. $1.95
FRESH SLICED SIDE PORK lb. $1.39
BONELESS BEEF CUBES lb. $1.19
BURNS BACON SQUARES lb. $1.09
FRESH CHICKEN LEGS lb. $1.09
MAPLE LEAF RANCH BOLOGNA BY THE CHUNK lb. 59¢
FRESH PICNICS
STOKLEY'S Whole Kernel Corn 12 Oz. Tin 39¢
95¢ LB
FRESH PORK RIBLETS lb. 69¢
S.O.S. SCOURING Pads Pak of 10 39¢
RED BRAND ROUND Steak FULL SLICE LB 1.49
FRESH PORK BUTT ROAST lb $1.15
FRESH PORK BUTT CHOPS lb $1.19
BAKERY DEPT.
Weston's Fresh Apple TURNOVERS 59c
Weston's Raspberry SWISS ROLLS 59c
Betty's 16 oz. Sliced CRUSTY BREAD 2/79c
Betty's Moist Fresh CHELSEA BUNS 59c
MIR Liquid Detergent 24 Oz. Container 2/88¢
LAVO 128 Oz. Jug Liquid Bleach 69¢
CATELLI 1 Lb. Box Ready Cut Macaroni 33¢
Giant Size Comet Cleanser The Powerful One 47¢
Economy Size 10 Lb. Box Tide Detergent $4.29
FIRM ICEBERG HEAD LETTUCE EACH 39¢
HUNT'S 28 Oz. Tin Spaghetti Tomato Sauce 65¢
Mother Parker's All Purpose Grind COFFEE 1 Lb. Bag 1.39
TEA BAGS Kadana 99¢ Pak of 100
CAMPBELL'S Tomato Soup 19 Oz. Tin 33¢
WHITE BREAKFAST GRAPEFRUIT 8 FOR 89¢
MacINTOSH APPLES 5 lb BAG 69¢
SUNSPUN 32 OZ. JAR SALAD DRESSING 99c
PROVIGO 20 LBS. ALL PURPOSE GRIND FLOUR $2.99
MAZOLA 9 OZ. —THE FRYER'S DELIGHT NO STICK SPRAY $1.23
PROVIGO 14 OZ. TIN PORK & BEANS 36c
AYLMER 19 OZ. TIN TOMATO JUICE 27c
REGULAR or SUPER—40's TAMPAX TAMPONS $1.88
COLGATE 100 ML SIZE—WITH MFP TOOTH PASTE 97c
HEINZ 19 OZ. TIN FANCY TOMATO JUICE 29c
JAVEX 128 OZ. LIQUID BLEACH $1.12
DUROFLAME 3 HR. FIRE LOG 89c
CARNATION 18 OZ. Bottle COFFEE MATE COFFEE CREAMER $1.33
STAFFORD 24 OZ. JAR BERRY BOX MARMALADE $1.29
CATELLI 1 LB. BOX SPAGHETTI 39c
PROVIGO 10 OZ. TIN—ASSORTED SOFT DRINKS 6 for 87c
FROZEN FOOD
Highliner Boston Blue — 1 lb. pkg. FISH FILLETS 79c
Valley Farm — 2 lb. bag FRENCH FRIES 39c
Supreme — 2 lb. Bag SLICED CARROTS 53c
Rich's—1 lb. Carton COFFEE RICH 33c
PRICES EFFECTIVE TILL CLOSING, SATURDAY, NOVEMBER 1, 1975
WE RESERVE THE RIGHT TO LIMIT QUANTITIES

TV RADIO NEWS

By Ross Mutton

This week I'd like to look at network television coverage of the news. The foremost network news coverage in this country is provided by the CBC. The reason boils down to one word -- money. CBC has the biggest budget meaning that they can daily feed news across this country, and in addition maintain several international bureaus. Thus, the CBC endeavours to provide a Canadian point of view. Even then, their newscasts are liberally sprinkled with film clips recorded from the American and British networks, the CBC provides the best balance of international coverage.

Opposite the National at 11 p.m., CTV offers the CTV National News. It is an adequate newscast, but does not usually offer the depth into items that the CBC provides. CTV also does not have the luxury of daily feeds from Halifax, the prairies, and Vancouver like the CBC. Thus, their Canadian reports usually orginate in Ottawa, Montreal or Toronto. CTV needs more money and staff to get back into the race with CBC.

Meanwhile, Global has a major newscast running for one hour, starting at 10 p.m. If you want to know what has happened in Ontario during the day, Global is the network to watch. They have regular reporters in Toronto and Ottawa providing the major coverage. They also have stringers, (free-lance reporters) all across the province.

Global provides a well-balanced newscast with emphasis on news from across Ontario. Global also provides a daily five minute business report, unlike either of the two other networks. The last half hour is devoted to entertainment, consumer affairs, sports and weather.

In summary, Global is offering the best alternative to the CBC news. Next week, I'll look at the Global news coverage.

WHAT'S COMING

For those of you who tried to tune in to Earth Watch last week, only to find the 7th game of the World Series, don't despair. Earth Watch, the 2 1/2 hour special on environmental problems, has been rescheduled for tonight at 8:30 on channel 4. If you did stick around to watch that World Series game, you are one of an estimated 71 million.

Also at 8 p.m. tonight, Channel 7 runs "The Great Escape", the Second World War prisoner of war adventure starring Steve Mc Queen and James Garner.

"Upstairs, Downstairs was due to debut tonight at 10 p.m. on CBC.

I presume this will be delayed one week due to Earth Watch.

On Channel 24, "Biology and Twentieth Century Man" examines Leonardo Da Vinci's scientific contributions. That's at 8 p.m.

At 9 p.m., on TV Ontario, "Africa File" looks at the operation of such multi-national companies as Firestone. It could make an interesting comparison to their roles in Canada.

Thursday night, Dick Van Dyke comes up with a special with Ike and Tina Turner as guests. That's on Channel 13 at 7 p.m. and Channel 5 at 8 p.m.

At 9 p.m. Thursday on Channel 7, CBS presents their blockbuster movie for 1975, "The French Connection". Gene Hackman stars in this story of a detective breaking up a narcotics ring.

If your tastes run more towards the classics, Channel 18 presents the TV version of "Candide", Voltaire's racy and witty satire. That's also at 9 p.m. on Global, Channels 2 and 6. Guests include Lenny Hall and the Brasil 66 Band.

On Monday night at 9:30 CTV presents the Miss Canada Pageant on channel 13.

At 10:30 "Man Alive" returns with "People of the Secret Fire". The program includes portions of the annual Ecumenical conference which took place in Alberta last summer. That's on Channel 4.

Tuesday night, Channel 13's Midnight Movie is "The Spy Who Came in From the Cold", the British counter-espionage story set in Berlin. It stars Richard Burton and Claire Bloom.

And finally in radio, Ottawa will be adding another radio station to the airwaves. Radio Carleton, the student-run campus radio station of Carleton University will start broadcasting on November 14th at 93.1 on the FM dial. Programming will consist of both information and music. The latter will cover rock, jazz and classical. Test broadcast start at midnight Hallowe'en.

PERSONAL

An omission for the Fitzsimmons guests were from London Ontario, Erin Ontario, Vars Ontario.

United Counties Snowmobilers plan 1976 Snowerama

On Wednesday October 15th, at 8:00 p.m., a meeting was held at the Bright Spot Resturant at Kemptville, with The Ontario Society for Crippled Children and the Rotary Clubs of Prescott, Smiths Falls, Brockville, and the United Counties Snowmobile Assoc., Inc.

The meeting place was arranged by Hank DeVries of the Kemptville Rotary. Those in attendance were Mr. Don Hart and Susan Bower Co-ordinators for the Snowerama for the Society, Mr. Hank DeVries and C.M. Bartley Kemptville Rotary, Mr. Hal Grant Prescott Rotary, Mr. Tom Irwin and Mike Bull Smiths Falls Rotary and Wilmot Young, Brockville Rotary. The snowmobile clubs present were, Doug Harris, Smiths Falls; Ansley Green, Joe Kirkpatrick, Westport; Joe Preston, Howard Fenlong, Athens; Norman Fortier, Garnet Typhair, Grenville Snowmobile Club Prescott; Roger Beckett, Cliff Nagle, Kemptville Club; D.J. Kennedy, Elizabethtown Snowmobile Club; Kathy Noonan President, Hidden Cedars Snowmobile Club; Stewart Johnston Vice-President, Diana Chevrier Secretary and Jack French, President of the Assoc., Radio GRS Clubs, Lloyd Cranston Tri-County , Howie Countryman, Golden Triangle, Not present was Keith Evoy of the Square Shooters GRS, Smiths Falls as he was making arrangements for a walkathon, but said his club was committed.

President Jack French spoke on last February's Snowerama by saying it was the first time the Association and its member clubs had done anything on a large scale, but said the Assoc., and its member clubs had always supported local community projects whenever necessary. He said the reason the Snowerma was interesting was the fact that 50% of monies raised after expenses was returned to The Easter Seal Campaign. The Snowmobilers of Central Eastern Ontario proved they are worthy of recognition by raising $43,000 in pledges, the highest in the province.

The monies paid to the service clubs were as follows; Prescott 4,837.20, Brockville $2,299.66, Iroquois $792.98, Kemptville $1,963.78, Smiths Falls $2,289.97 and some of the Rotary didn't think we could do it.

We extend our thanks to all those who took part and especially the men of Limerick Forest for keeping their trails groomed, and those people who manned the checkpoints.

All the clubs agreed to try again this winter, so the 1976 Snowerama for Timmy is in the mill and will run Sunday February 8th 1976 as long as we have snow. Good news for all - the trail will be 100 miles and not 140. Think Snow.

Women's Institute Host 4—H

The October meeting of the Iroquois Women's Institute was held in the Civic Centre on October 16th, at eight p.m. The meeting was opened by the Institute Ode, accompanied by Mrs. Lottie Merkley at the piano, followed by the Mary Stewart Collect.

Minutes of the last meeting were read and approved. Roll Call was taken by "naming a place you most enjoyed visiting and why." There were many places named but our own "Canadian Rockies" seemed to be the favourite destination.

Correspondence was dealt with and Mrs. Moffatt gave the Treasurer's Report. There were several items of Business conducted.

Mrs. Marion Davis gave us a short report on her recent attendance as a delegate at the Area Convention held in Ottawa.

Convenor of the meeting, Mrs. Summers as Public Relations Officer, introduced her guests of the evening - Mrs. Ted Van der Zweep and her girls of the #1 Matilda 4 H Club.

They were also honoured to have with them the Dundas Dairy Queen, Miss Josie Groniger. The girls had an interesting display of work they have completed - also distributed recipes on some of their Baking Projects.

Mrs. Orlo Lewis was then introduced. She gave us a very interesting and informative talk on their trip through Germany, Norway and the British Isles - with the accompanying slides. We all enjoyed this very much and thanks were extended to Mrs. Lewis by Mrs. Lloyd Davis on behalf of the Institute.

Mrs. Vivan Seely thanked the girls of the 4H Club and their leader. A cheque was presented to them for their club. Lunch was served by the hostesses of the evening Mrs. Ivan Seely, Miss Kay Morgatroyd and Mrs. Mary Keck.

Bank Gets Facelift

The Iroquois branch of the Bank of Montreal was one of 11 in Ontario which received a fresh coat of paint this past weekend. In a marathon painting session, 2 men painted the entire bank and even had the pictures re-hung between closing time Friday and Monday morning.

The new colour scheme is made up of gold and brown, accentuated with tangerine and highlighted with a large wall-hung Bank of Montreal symbol. Manager Jim Daly said that it had been several years since the bank was last painted and that it was better to get it all completed in one weekend than to do the job a little at a time. The fresh paint should go a long way in brightening up the atmosphere of the bank for employees and customers alike.

Cubs Tour Iroquois Fire Station

The 1st Iroquois Cub pack under the leadership of Walter Bailey visited the Iroquois Fire Station last week and were given a tour of the facilities by Chief Mac Anderson. The boys were also shown both trucks operated by the department and Chief Anderson explained the functions of the various pieces of equipment.

The eager youngsters asked many questions and came away with a good knowledge of how the local fire department operates and the equipment it has at its disposal.

WHEN Plannin' A New Home
Plannin' A New Cottage
Plannin' A Renovation
Plannin' See LANNIN
H. S. LANNIN LTD.
GENERAL CONTRACTORS
Phone 774-2830 - Winchester

FIT THE MISSING PUZZLE-PIECE AND YOU COULD BE A WINNER!
The Wonderful World of Yamaha
PUZZLE CONTEST
Yamaha 76

Your chance to win one of ten great prizes including snowmobiles, stereos, motorcycles, musical instruments and sports equipment. Drop in soon. Contest rules and details on entry forms available in our showrooms.
CONTEST CLOSES DECEMBER 15, 1975.
Yamaha 76 YOU could be a WINNER in 76

FLOYD THOMPSON
Brinston 652-4614

EX-SERVICE PERSONNEL
Interested in full or part-time work in the Chesterville Area.
Qualifications: Good health - must have served in the Armed Forces or R.C.M.P. Age not a factor.
Enquire: Canadian Corps of Commissionaires
38 Clarence St.
Kingston, Ontario— Phone 774-2715
ALSO
WINCHESTER, ONTARIO
774-2715

Closed Monday - Open all day Wednesday
LLOYD C. DAVIS
COMPLETE LINE OF GENERAL INSURANCE
Automomobile Fire - Theft - Liability and Life Insurance
Representing: Sun Alliance & London Assurance
652-4567 PHONES 652-4503
IROQUOIS Shopping Plaza ONTARIO

FAIRBAIRN
FUNERAL HOME LTD.
Morrisburg
Phone 543—2271
SERVING DUNDAS COUNTY SOUTH
GORDON FAIRBAIRN, President
H. C. FAIRBAIRN, Associate

CASPER® THE FRIENDLY GHOST
Unicef Canada UNITED NATIONS CHILDREN'S FUND
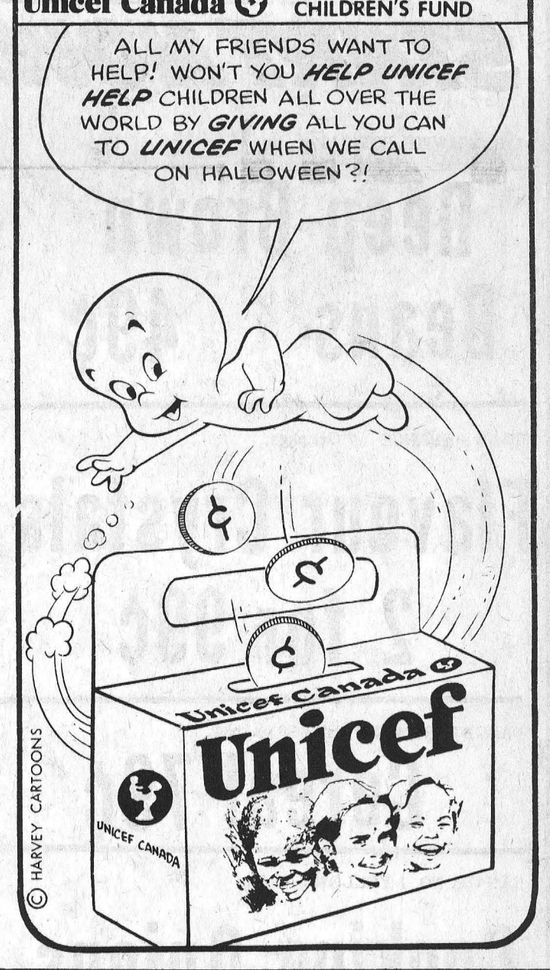

NOTICE OF ANNUAL MEETING
Progressive Conservative Association of Grenville-Carleton

INCLUDING ELECTION OF OFFICERS AND DELEGATES TO NATIONAL LEADERSHIP CONVENTION

THURSDAY, NOVEMBER 20, 1975
8:00 P.M.

SIR ROBERT BORDEN HIGH SCHOOL
(Greenbank Rd.) Turn left off Highway 16 North of Manotick cut-off

SPEAKER: WALTER BAKER, MP

NOTE: To be eligible to vote at the above meeting current membership must be held and registered with the Secretary by Thursday, November 13, 1975.

Membership information available from:
Mrs. Audrey Park
42 Quinpool Crescent
Ottawa, Ontario K2H 6J1
1-613-828-6152
Mr. Charles Farlinger
Mr. Charles Farlinger
Morrisburg, Ontario
543-2897

IROQUOIS LIONS CLUB
HALLOWE'EN PARTY
FRIDAY, OCTOBER 31 7:00 P.M.
IROQUOIS CIVIC CENTRE


Prizes
FOR BEST COSTUME
MOST ORIGINAL COSTUME
1st, 2nd and 3rd prize for the following age groups
5 years and under — 6 to 8 years
9 to 11 years — 12 to 16 years — 17 years and over

BREAKAWAY
from the ordinary with an
ELECTROHOME
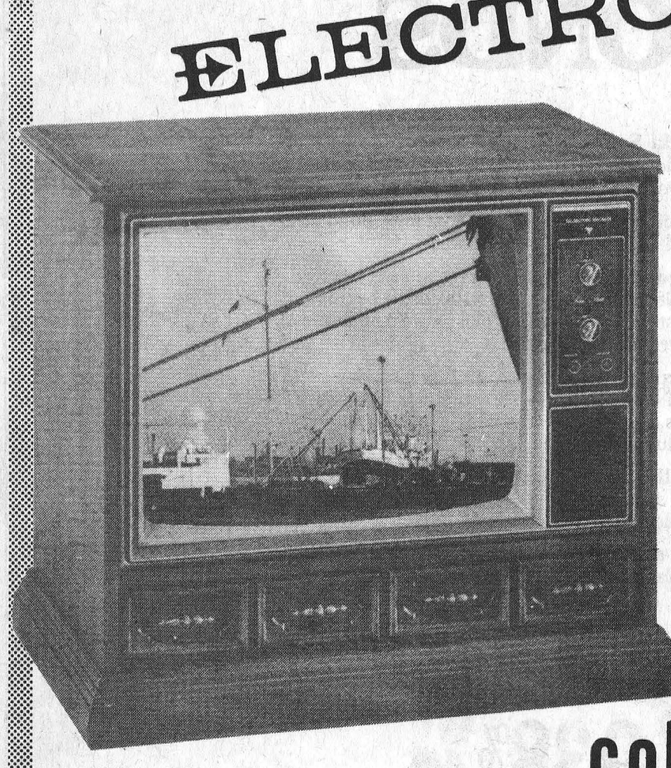
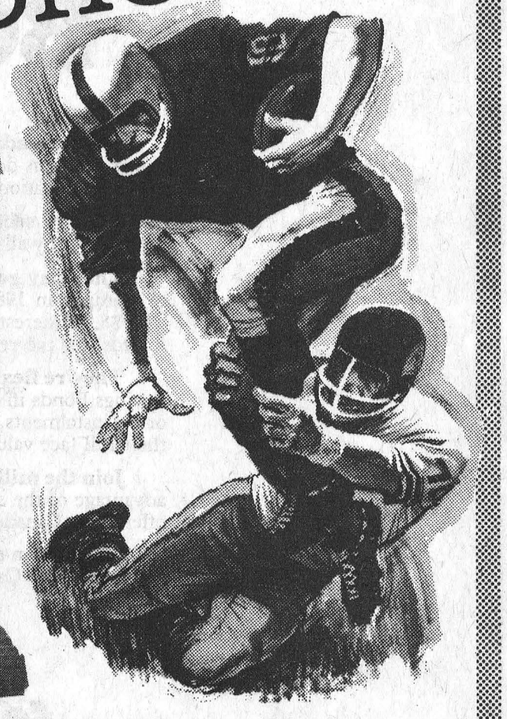
CARMEN C30-415
Features:
C30 high-voltage chassis ☐ 315 sq. in. viewing area ☐ 31,000 volts picture power ☐ Fully automatic color, tint and fine tuning ☐ "Aperture" Detail Control ☐ Tone Control ☐ Brilliance Control ☐ Power Guard ☐ Instavu* ☐ Power-saver switch ☐ 6" oval speaker.
colour T.V. from
STYLES & McINTOSH
IROQUOIS SHOPPING PLAZA 652—4397



Panasonic Just slightly ahead of our time



Microwave Oven

W. L. PETERS APPLIANCE

SALES and SERVICE

152 KING ST. W. PRESCOTT PHONE 925-2257



New Members Elected to Public School Committee

A meeting was held at Iroquois Public School, Wednesday evening, October 15, 1975, for the purpose of electing a School Committee for the 1975-76 school term. A very small number were present at the meeting.

Mr. Jim Shaw, principal, passed out pamphlets: "School Committees Terms of Reference."

Mr. Shaw signified that he would ask the 1975-76 head boy and head girl to join with the staff representatives and the parent representatives to form the new School Committee. He pointed out that the purpose of such a committee is to share ideas and develop communication between the school and the community.

Mr. John Trainor, president of the 1974-75 School Committee, introduced the members of that committee who were present.

A number of topics were discussed; they are as follows:

PARENT INVOLVEMENT

Requests for volunteers to help with various elective programs and field trips have been sent home. A number of parents have assisted in the past years and it is hoped such involvement will continue and increase.

STAFF AND FACILITIES

A number of changes have been made in staff and facilities.

(1) A French immersion kindergarten program has been started with Mme. Laurette Sabourin, as teacher.

(2) Mrs. Margaret Swerdfeger is the teacher of the English kindergarten program.

(3) Mr. Jim Shaw is in charge of the full physical education program in addition to the principal's duties.

(4) Mr. Jerry Morrell is teaching the grade 7 and 8 class, and helping in the Science program.

(5) Mrs. Shirley Moffatt is teaching part-time.

(6) A decision was made to use the protable classroom, set up on the school grounds, for Mr. Morrell's class rather than for the French kindergarten as was originally intended.

KINDERGARTEN

Mrs. Swerdfeger stated that she finds the children have adapted well to the double kindergarten program. They are happy and alert and do not seem to confuse teachers or activities.

LIBRARY AND RESOURCE CENTER

(1) Mr. Bob Dolan is in charge of overhauling the library to develop a better organized resource center. It is hoped the work may be completed by Christmas.

(2) Two librarians from Cornwall come one day a week to assist in this project.

(3) Once the resource center is ready for full use, parent volunteers will be useful.

SCHOOL TRIPS

(1) The major trips to Washington and Toronto last year were both very successful.

(2) A tentative proposal for the 1975-76 major trip is the Midland, Ont. area.

CO-OPERATIVE APPRAISAL

Iroquois Public School has volunteered to be part of this program which requires the staff to set up definite objectives for the year. They will be assessed at the end of the year as to whether these objectives have been met.

This is not an inspection, but a co-operative look at the program to see its strengths and weaknesses.

Three superintendents of the S.D. & G. County Board of Education will form the committee to work with the I.P.S. staff on this program.

ITINERANT TEACHERS

(1) Remedial Reading - Mrs. Lorne Mellan works at I.P.S. 4 and half days a week, compared with 2 half days last year.

(2) Music - Mrs. Marion DeGray is at I.P.S. one day a week.

PROFESSIONAL DEVELOPMENT DAYS

12 days are allowed throughout the year. The staff has arranged several of these this fall when programs are being planned for the year.

SCHOOL COMMITTEE 1975-76

Committee members are as follows:

Mrs. Margaret Swerdfeger, Mrs. Gail Burrell, Mrs. Ruth Styles, Mr. Danny Robertson, Mr. John Trainor, Mr. James Kolff, Mrs. Susan Whyte, Mrs. Joan Morrell, Mrs. Joan Gee, Mr. Jim Shaw (ex officio).

MATILDA

BOWLING LEAGUE

LEAGUE STANDINGS

B. Douglas	15575
C. Lalonde	15133
P. Robertson	15022
R. Cooper	14945
D. Keyes	14907
W. Douglas	14739

HIGH SINGLES -
L. Keyes - 268
P. Robertson - 380

HIGH TRIPLES -
J. Toupin - 669
P. Robertson - 874

HIDDEN SCORE
Bob Roberts

Royal Canadian Legion Commemorated in New Stamp

Postmaster General Bryce Mackasey has announced the issueof an eight-cent stamp commemorating the Royal Canadian Legion.

The stamp was designed by Rudy Kovach of Vancouver, and features a light gray background resembling stone, upon which is engraved in Roman lettering, THE ROYAL CANADIAN LEGION, in both of Canada's official languages. There is a brass-coloured bugle on the right side and the Legion crest in red and gold on the left. Across the top in black letters is the word CANADA.

A total of 24 million stamps, printed by the British American Bank Note Company, Ottawa will be issued November 10.

"We are proud to honour the Royal Canadian Legion," said Mr. Mackasey. "It is an organization which has dedicated itself to the welfare of veterans and their dependents, to community service, and to the remembrance of wartime sacrifices."

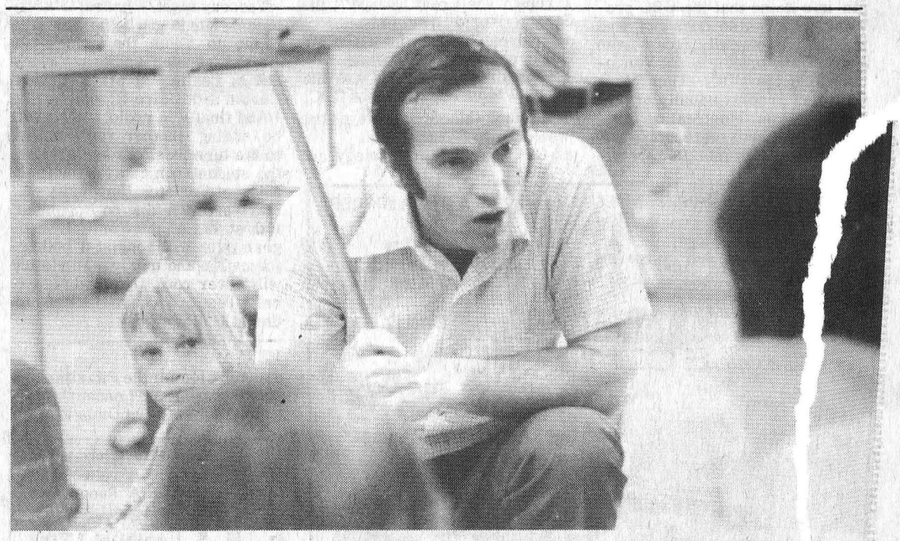

Students at Iroquois Public School had a chance last Friday to get a geography lesson first-hand when three natives of New Zealand showed slides and talked of their homeland. Peter Wheeler shown above is one of three men currently visiting Canada Starch in Cardinal to study methods of extracting starch from corn. Post Staff Photo



WINTER FOOTWEAR NOW IN

Hush Puppies - Tender Tootsies
Parisette Shoes for School
Rubber Boots, Import or Canadian
Women's Flat Rainettes
"Shoes You Can Depend On"

PARMETERS' SHOES

IROQUOIS SHOPPING PLAZA

Save Now!

Rexall SUPER PLENAMINS

The One A Day Vitamins

Chewamins THE ONE A DAY VITAMIN FOR CHILDREN

$4.98 SAVE $1.49 | $8.69 SAVE $2.69 | $14.99 SAVE $8.99 | $12.98 SAVE $4.40

GILMER PHARMACY LTD. IROQUOIS 652-4379

Open Monday Afternoon 2 p.m. - 6 p.m. Emergency 652-4358

BUY NEW CANADA SAVINGS BONDS

New Canada Savings Bonds — one of the best things you can do with your money. They offer you a great combination of security, income and flexibility.

They're secure, because Canada Savings Bonds are backed by all the resources of Canada.

They pay good income, an average annual interest to maturity in 1984 of 9.38%. Each $100 bond begins with $8.75 interest the first year and then pays $9.50 interest for each of the remaining 8 years.

They're flexible, because you can buy Canada Savings Bonds in amounts from $50 to $25,000 for cash or on instalments. And they're cashable anytime, at their full face value plus earned interest.

Join the millions of Canadians who have taken advantage of the security, income and flexibility offered by Canada Savings Bonds.

They're on sale now, wherever you bank or invest. Buy your new Canada Savings Bonds today.

9.38% average annual interest to maturity

Security · Income · Flexibility

The Great Combination

START NOW SAVE WITH OUR LOWER PRICED FOODS

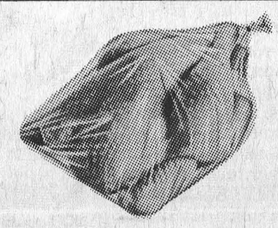

LIBBY'S WITH PORK 19 oz. tin

Deep Brown Beans 49¢

TANG – ORANGE 7 Oz. pkgs.

Flavour Crystals 2 for 99¢

NABOB SHREDED WHEAT 20 oz. pkg.

Cereal 79¢

CANADA NO. 1 YELLOW 3 lb. bag

Cooking Onions 59¢

CANADA NO. 1 Waxed Rutabagas lb 12¢

FRESH WHOLE CUT UP

Frying Chicken lb 79¢

BUDGET BEEF GRADE "C" 1ST TO 5 RIBS

Beef Rib Steaks lb $1.09

CUT FROM THE PORK SHOULDER FRESH SHOULDER

Pork Chops lb $1.15

FROZEN NEW ZEALAND SHANK END

Lamb Legs lb $1.19

MARCHES M/M FOODMARKETS

SAVERS'

IROQUOIS SHOPPING PLAZA

SEE OUR HANDBILL FOR MUCH MORE FOR YOUR DOLLAR VALUES

MARCHES M/M FOODMARKETS