THE CHESTERVILLE
RECORD

Vol. 81, Number 49 | Chesterville, Ont. | Single Copy 15¢ | Wednesday, August 11, 1976



Joseph St. work starts

Work on the Joseph St. reconstruction project has begun in earnest with crews from Louis W. Bray Construction Limited, Green Valley, starting work on the installation of storm sewers on Frances St. The storm sewer will hook into the Pitcher Drain to be emptied into the river. Cost of the project, as tendered by Bray Construction, is $64,715, almost $5,000 under the cost estimates of the project engineers. Under the terms of the contract, work is to be completed by October 15. Work on the street includes the installation of new storm sewers, moving telephone poles back from the street, the removal of the sidewalk and repaving. The sidewalk is being removed to widen Joseph St. sufficiently for the payment of provincial grants on the project.

- staff photo -

Chesterville man wins ND contract

CORNWALL (Staff)—Decisions made lately by the SD&G County Board of Education are like eating cucumbers. They have a habit of repeating themselves.

For the second time in as many months, trustees have back-tracked on issues raised by the board's nutrition committee.

The latest number in the board's "one step back for every two forward" routine was performed at a special meeting here Friday night as trustees partially reversed a decision they had made three nights earlier regarding the awarding of catering contracts at the area's 10 secondary schools.

Friday night's change in contracts doesn't affect operations at North Dundas, Tagwi or Osnabruck. Nelson LaPrade of Chesterville retains the contract he won for NDDHS at Tuesday night's meeting while Glen Vending of Cornwall retains Osnabruck and Tagwi keeps Camco, also of Cornwall.

The special meeting was called by the five trustees who opposed the awarding of contracts on a local basis. Headed by nutrition committee member Lorne Mellan, who charged that ballots were cast Tuesday as a result of election year politics, the five wanted all contracts awarded to Camco and Beaver Foods Ltd. of London.

The nutrition committee originally proposed that all contracts be let to the two firms on a six-four split but had its proposal turned down after a lengthy debate.

Two individuals were awarded contracts after the amended motion was adopted Tuesday night. Mr. LaPrade was one and Mrs. Marcel Lanthier of Alexandria was the other. Mrs. Lanthier retained her contract for Glengarry DHS at Friday night's meeting.

Mr. Mellan got his way partially. He had wanted Beaver Foods at Seaway District High School in Iroquois and Friday night the contract, awarded to Glen Vending Tuesday night, was given to Beaver.

Other changes were made at Cornwall Collegiate and General Vanier, which will be serviced by Camco instead of Glen Vending, and Char Lan, which loses Camco in favor of Glen Vending. La Citadelle and St. Lawrence retain Camco.

Friday night's debate was a heated one, with trustee Gerry Desjardins strictly opposed to letting any contracts to Beaver Foods. He seconded Albert Morin's motion that Beaver not be considered for any contracts since the London firm would not repair or replace equipment in school cafeterias. "They only want the cream off the top," he claimed.

Their motion was defeated 11-3 on a recorded vote.

Nutrition committee chairman Sandra Enns told the board that Mr. LaPrade and Mrs. Lanthier were in the same boat as Beaver Foods since neither was willing to repair or replace equipment. In her committee's report she also commented that Mr. LaPrade's prices "were higher than those quoted in the other proposals."

But in a summary of prices and munues for the major items to be served in cafeterias, only the main plate was higher on Mr. LaPrade's bid than on the others submitted. His prices for soup, sandwiches and milk were in the same range and his salad plate was as much as 30 cents lower than other bids.

He states in his submission that present staff employed at North Dundas will be retained. Beaver, Camco and Glen Vending all state that they will give present staff priority.

Some trustees wanted to pass the decision back to the school committees, with the individual schools making their decisions using the committee report as a guideline.

They were told by Lorne Thompson that neither Tagwi nor North Dundas has a school committee and it was successfully argued that it was too late in the game for the board to defer its decision.

All contracts awarded Friday night will be for one year, beginning September 1, 1976 and lasting until August 31, 1977. They can be cancelled by either party with 60 days' notice in writing and are subject to renewal for a two-year period in each second year thereafter.

Tickets still available

(Staff)—Tickets for Saturday's Chesterville Chamber of Commerce Bavarian Night at the Chesterville and District Arena are available at several downtown businesses and will be available at the door. Admission to the dance, featuring the German beerhall music of the Oberkvainer Bavarian Band, is $2 per person.

Bookmobile in area Friday

(Staff)—The bookmobile of the Stormont, Dundas and Glengarry County Library will be in this area Friday, visiting Elma from 10:10-10:30am; Dunbar, 10:40-11:10am; Inkerman, 11:30-noon; Morewood 3-3:45pm and Berwick, 4:05-4:20pm.

Over $11,000 taxes owing

Staff—The amount of uncollected property taxes in Chesterville over the last couple of years new stands at $11,211, plus interest and penalties. Nineteen property owners have neglected to pay their 1974 and 1975 taxes, according to a list prepared by clerk-treasurer Lloyd Graham and distributed to Councillors Tuesday night. If the taxes remain unpaid, the municipality could take over the properties and charge rent until the amount owing is collected.

Minor changes made to plan amendments

MAPLE RIDGE (Staff)—With only minor adjustments, two amendments to the North Dundas Official Plan were approved at a public meeting in the Winchester Township Offices here Thursday evening and have been forwarded to the appropriate ministries in Toronto.

The amendments deal with the minimum size of privately serviced lots in hamlets across the planning area and with the rezoning of a piece of property near the intersection of highways 43 and 31.

Amendment two, dealing with lot sizes in hamlets such as Morewood, Winchester Springs, Ormond, Inkerman, Marionville, South Mountain and Hallville, recommends the minimum be lowered to 18,000 from the present 22,500 sq. ft.

The smaller size is only a starting point, planning board members pointed out, and in developments where the soil type and water table are unsuitable, larger lots will be required.

Planning consultant William Buchanan told board members he is confident the change in lot sizes will be accepted by the ministries of housing and environment since a change lowering lot sizes in the Perth area has recently received provincial clearance.

The Ministry of the Environment, through the local health unit, has the final say on the lot size in residential developments. The 22,500 sq. ft. figure has been the measuring stick on the Ministry of Housing for the past several years, but Mr. Buchanan said there are discrepancies in the policy across Ontario with some developments being allowed lots of only 15,000 sq. ft.

The amendment as prepared by Mr. Buchanan originally called for standard-sized hamlet lots of 22,500 sq. ft. with no minimum set.

Board members, particularly Malcolm MacGregor, chairman Cecil McNabb and clerk Glen MacGregor, balked at this. They wanted a minimum size below which no development would be allowed.

After some discussion, the 18,000 sq. ft. figure was arrived at.

The other amendment, dealing with 9.2 acres of class two agricultural land on the south part of the east half of lot five, concession seven, Township of Winchester, was passed without opposition.

Owner of the property, Allan Hutchinson, wanted the land redesignated from rural to highway commercial to allow him to sell it to Edsel Byers, who plans to set up a John Deere farm equipment dealership.

The board went along with the redesignation, but changed it from highway commercial to industrial because of the nature of Mr. Byer's proposed development.

His plans include an equipment dealership, display area, repair facilities and gas bar.

The change in designation was made at the instigation of Mr. Buchanan and final planning board approval for the proposed dealership is still dependent upon an on-site inspection of the property carried out by the board's consultant.

Mr. Buchanan also filled the board in on the progress the Official Plan's first amendment is making on its tour of ministries in Toronto.

The amendment concerns estate development in the Harmony Corners area of Dundas County and, according to Mr. Buchanan, it is being held up by the ministries of Agriculture and Food and Environment.

Both have been advised by the Ministry of Housing to revise their comments on the submitted proposals to hurry the process.

Senior citizen apartments couid accept first tenants next week

(Staff)—Leases for the 25 units of the new Chesterville Senior Citizens apartment complex could be presented at the building as early as next Tuesday and tenants can begin moving into the building that day.

According to Bill Thorpe, Kemptville Ontario Housing Corporation housing manager for Dundas and Grenville Counties, tenants who choose to move into the building this month will not be charged rent until September 1.

He explained this is done to allow senior citizens, many of whom are on fixed incomes, to avoid double rent payments. The rent-free period will allow tenants to move in furniture, lay carpets and measure for drapes, Mr. Thorpe said.

There are still three vacancies in the rent-geared-to-income project, being jointly sponsored by the Village of Chesterville and the Township of Winchester. Williamsburg Township residents are also eligible to become occupants of the building.

Application forms for prospective tenants can be picked up at the Chesterville municipal office. Mr. Thorpe said it is best for those seeking to get into the project to first fill in an application form as this facilitates the interview he has with them.

He said the date of the first occupancy still depends on an on-site inspection to be carried out this week by himself and representatives of OHC's construction arm. If they are satisfied with the quality of the building, tenants can begin moving in the following week.

The inspection is carried out both for the tenants' and OHC's sake. The provincial government wants to make sure the building is livable and it also wants to look at it from the maintenance side.

If the building meets OHC standards, the corporation's property management division will take it over.

Rent in the building is on a sliding scale, depending on occupants' incomes. According to the survey done of the project in December 1974, average rent in OHC projects was $47 for the one bedroom serviced apartments.

OHC provides stoves and refrigerators for all apartments, as well as cupboards and closets. Floors are tiled and carpets must be supplied by the tenants.

The buildings are paid for by OHC and the Central Mortgage and Housing Corporation. Municipalities are required to pay for 7½ percent of the operating deficit after the first year. This usually amounts to about $100 per unit, Mr. Thorpe said.

The operating deficit is picked up on a cost sharing basis between the municipalities participating in the program. It is based on the percentage of occupancy from each community.

Mr. Thorpe said the official opening of the project will be held in October, about the same time as the Winchester's senior citizen building is ready to accept its first occupants.

He told The Record Tuesday morning he had just received a letter informing him there has been a month's delay in the opening target date.

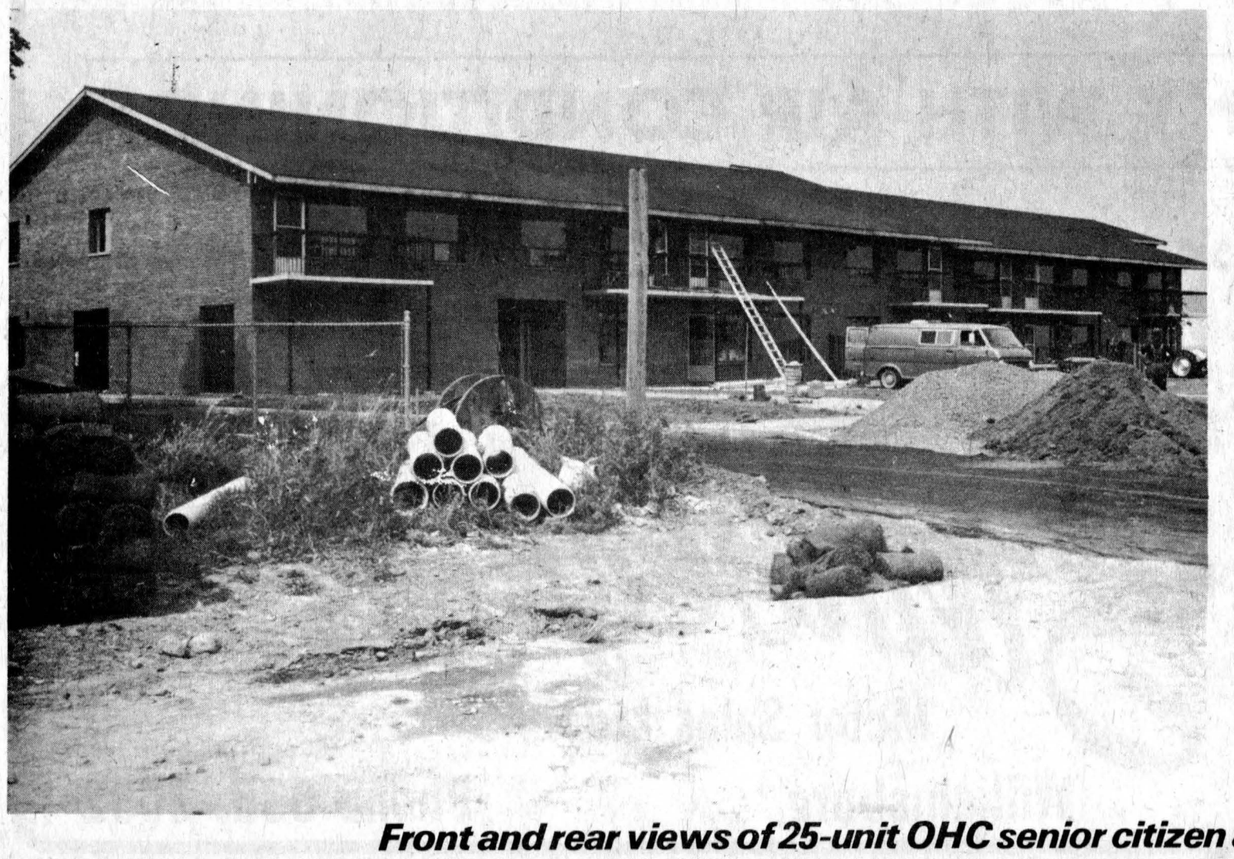



Front and rear views of 25-unit OHC senior citizen apartment complex as project nears completion

Firefighters top province

NEWINGTON (Staff)—For the second time in the past three years, the fire prevention program of the Osnabruck Fire Department's Newington station has been named the best in its class in Ontario.

The department received its award from Maurice Roussy, fire services adviser for the Ontario Fire Marshall's Cornwall office, in a ceremony last Wednesday evening at the fire station here.

The competition is sponsored annually by the National Fire Protection Association. In winning, Newington placed first in Class F, communities under 2500, in Ontario, and fifth nationally.

The Newington station, which serves the northeastern portion of Osnabruck Township, won in 1973 and took an honorable mention in 1974. Several hundred departments compete in the fire prevention program.

The award is made on the basis of the department's year-round prevention program, Mr. Roussy explained.

Chief Clifford Rombough said winning the award was the result of a solid team effort among all his firefighters.

He said they reach every member of the community through the department's public and private building inspections, talks at area schools, clubs and associations, displays of equipment and training at the fire station and sponsorship of several social events, including the Santa Claus parade.

Mr. Rombough said the department's most effective work is done in schools. He explained it is the department's aim to drive home the message of fire prevention to children at the earliest age possible.

Fire departments across the province climax the preventive aspect of their work during Fire Prevention Week, in early October. It is at this time that department entries in the national contest are made and Osnabruck fire prevention committee chairman Richard McDermid said the entry is basically a book illustrating through photographs the different aspects of the work done in the Newington area.

The Newington station now has radio contact with its vehicles and a base station at the fire hall, the chief said.

The base transmitter was originally used by the Emergency Measures Organization and its equipment has been changed to the frequency used by area fire departments. Fire trucks are quipped with new transmitting and receiving equipment.

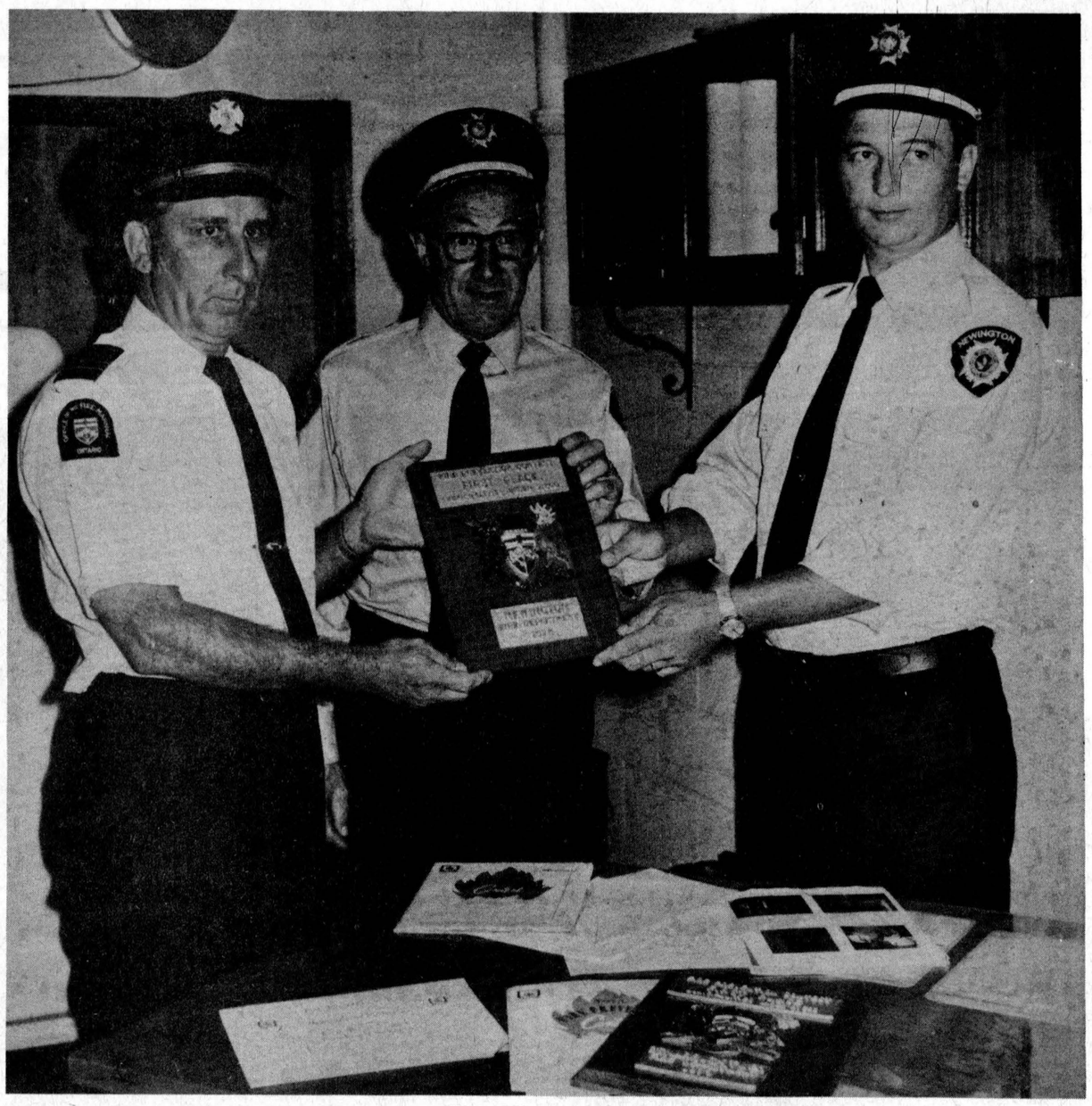

Maurice Roussy presents plaque to Chief Rombough and Rick McDermid

District News

OSNABRUCK CTRE. (Special) Mr. and Mrs. John Morgan and family and Mr. and Mrs. Jack Warner and Wanda enjoyed a holiday at Georgian Bay and Algonquin Park. Enroute they called on Mr. and Mrs. Jim Drury at Wiarton.

Mr. and Mrs. Kenneth Thompson, Perry and Jody Cryderman, Shawn and Rodney Cryderman spent a week camping at Lake Meechum, N.Y.

Recent callers of Mr. and Mrs. John Brownell were Mrs. Erroll Lovis, Mrs. J. Horsely and Jacqueline of Toronto, Mrs. Maude Brownell and Mrs. Lila Montgomery, Finch.

Miss Lee Rupert and Royce Rosenblath of Dacre, Ont. were week-end guest with Mr. and Mrs. John Morgan and Mrs. Dorothy Morgan.

Mr. and Mrs. Lyle Swerdfeger spent the weekend at Bon Echo.

Sheldon Hollister, Hampton, is spending some time with his grandparents here.

Mr. and Mrs. John Morgan and family, Mr. and Mrs. Larry Prieur and Lisa, Mrs. Mary Snow, Mr. and Mrs. Gordon Ware and family, Mr. and Mrs. Lawrence Prieur and family and Mrs. Jack Warner and Wanda enjoyed a picnic at Farran Park Sunday.

Mr. and Mrs. Glen Cryderman and Darren, Roy Cryderman and Rodney were recent guests with Mr. and Mrs. Earl Cryderman, Cobourg, Ont.

Mrs. Mary Kearns, Mrs. Rosella Beaman, Winchester and Mr. and Mrs. Archie Cloutier of Crysler have returned home after an 18 day tour of Nova Scotia, New Brunswick, Prince Edward Island and Newfoundland. They returned by way of Maine and Vermont.

Allan L. Beckstead, R.I.A., Port Hope, son of Mr. and Mrs. Hubert A. Beckstead, Chesterville, has accepted the position of Assistant Corporate Controller with Pyramid Homes, Canada, Limited. Mr. Beckstead was previously Plant Controller with Pyramid Homes, Cobourg.

Announcement

WEDDING ANNOUNCEMENT

Mr. and Mrs. Gerald Duvall of Newington, Ontario wish to announce the engagement of their daughter, Donna to Theodore Antonacopoulos of Ottawa. The wedding will take place on August 28, 1976 at Newington United Church. 49-1

You know when someone tells you to take a walk?
Maybe they've got the right idea.
PARTICIPACTION
Walk a block.Today.

F. Gauthier, Winchester, dies at home

Floriant Gauthier, a life-long Winchester Township resident, died suddenly at his home Tues., Aug. 3, in his 55th year.

He was the husband of Oliva St.-Pierre and father of Madeleine and Francois, both at home.

He was the son of Eva Tessier and the late Alexis Gauthier and brother of Anatole, Winchester. Mr. Gauthier was predeceased by a brother, Norbert.

The funeral service was conducted by Rev. Gilles Tanguay at 2:30pm Fri., Aug. 6 at St. Therese D'Avila Church, Marionville.

Pallbearers were nephews, Rheal Gauthier, Jacques Gauthier, Robert St. Pierre, Denis St. Pierre and Guy St. Jean.

Interment was in the parish cemetery.

GARAGE OPEN ON SUNDAY



Aug. 8 - C & M
Aug. 15 - Sharkey's
Aug. 22 - Morrison's
Aug. 29 - Al's Garage

NOW OPEN TO SERVE YOU BETTER!
PETE
LEVESQUE'S
AUTO BODY
129 JOBIN AVE.
CORNWALL, ONT.

STILL SERVING YOU WITH ZIEBART
Get genuine Ziebart rust protection and unique Ziebart glaze protection now and save $40.00. Applied by qualified Ziebart technician.

$40.00 SAVINGS OFFER!
GOOD FOR THE MONTHS OF AUGUST & SEPTEMBER

ZIEBART UNIQUE PAINT PROTECTION:
• BEADS WATER • PREVENTS FADING AND RUB OFF
• ELIMINATES NEED FOR WAXING

RUSTPROOF ZIEBART PROTECTED
Ziebart
AUTO TRUCK RUSTPROOFING
IT'S US, OR RUST

933-7806

GOOD NEWS *
FROM Steinberg

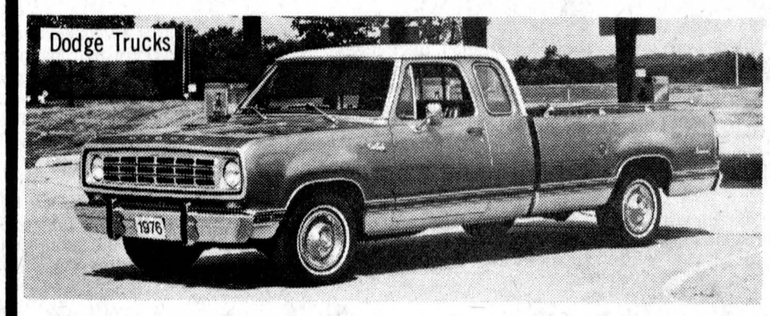

- DEMONSTRATORS -
Many "like-new" 1976's
Some with Air
Priced to sell!

Aspen
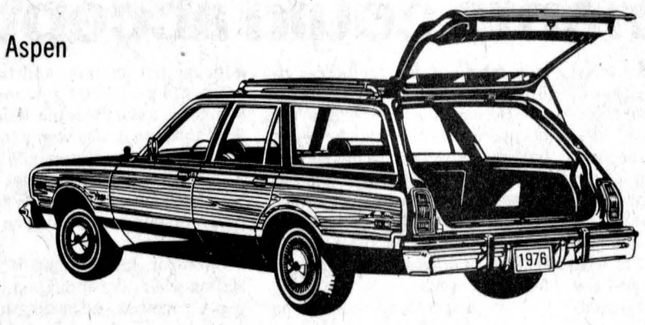



MANY WITH AIR CONDITIONING

* (At Steinberg's, we'll always have Good News for You!)

Dodge
CHRYSLER
Dodge Trucks
SALES/SERVICE

Steinberg
Motor Sales Ltd.
Williamsburg

We Service What We Sell

GOOD NEWS!

Phone 535 - 2052

$2.5-million to ready site

Entrepreneur presents plans to develop Roxborough muck

MOOSE CREEK (Staff) — Agriculturalists and scientists say the world is running short of food and a Moose Creek area farmer has big plans to aid Canada and the world in the fight against starvation.

Romanian born Jacob Avni told Roxborough Township Council last Tuesday night he hopes to have 1,000 acres of muck land under cultivation by next year and an additional 1,000 acres in operation by 1980, producing organic vegetables.

Council members were not too sure what Mr. Avni's proposal was about at first but tended to lend an ear a little closer when he started to unveil his proposal.

Mr. Avni informed Council the approximate $2.5-million project is being strongly encouraged by the Ontario Development Corporation.

John Brown and Leroy Grant of the subdivision branch of the Ontario Ministry of Housing attended the meeting to make sure Council fully understood the proposal and to set out guidelines which have to be followed in the development of the project.

Mr. Avni explained he has space for at least 50 pre-fabricated homes in addition to the agricultural land.

Farmers, he said, could buy one-half acre plots on which houses would stand, plus an additional 25 acres of muck land to farm.

The area to be developed is located at the junction of highways 417 and 138.

Farmers would grow their produce and in turn, Mr. Avni hopes, sell their crops to him to package and process and ship to markets in Ottawa, Montreal and New York State.

Construction of the processing plant, he noted, would create an estimated 200 jobs.

Answering a question from Reeve George Crites, Mr. Avni said European people are keenly interested in moving to his project but will probably not be accepted since there are so many willing and experienced Canadians to move to the site.

"I think it's an awfully good thing for those concerned", commented Reeve Crites.

Mr. Avni has already submitted a plan to the area's board of health but will have to await Council's blessing for an amendment to the recently approved official plan.

It is expected Council will move the approval of the project at the next meeting of the Lower St. Lawrence Planning Board.

Then Mr. Avni will have to wait for the approval from the various government agencies. These may take some time.

He would like to get some houses constructed this fall so farmers can move in and plant their crops next spring.

In other business, Council passed a resolution to return 50 per cent of a $6,000 deposit on a gravel tender to A.L. Blair Construction Ltd.

Blair had forwarded the deposit with its tender bid but Council was reluctant to get the gravel applied to the roads because the Ministry of Transportation and Communications was withholding funds and the township had no money for the project.

Reeve Crites said roads need gravel but "we don't have money to play with". He noted Council did not want to run the road budget in the red in this, an election year.

Council also approved a bylaw establishing a Community Recreation Centre in Moose Creek. The township fathers were required to do so under the Ontario Community Centre Act, 1974, to qualify for capital grants.

It also passed a bylaw under the Tile Drainage Act, 1971, to borrow $22,100 to be repaid within 10 years.

Court of revisions were held for the Morrison-Munro and Merwin-Watkins drains but there were no appeals.

The appeal by Herbert Hill of Monkland on the MacLennan drain to have his assessment reduced to 24 from 31.9 acres was accepted. His payment will be reduced to $58.30 from $75.50.

It was also agreed to reimburse Harold Montgomery and W. Ratajczak, both of Monkland, 50 per cent of the cost for their work on the drain. Total cost was $425 - $450 to Mr. Ratajczak and $275 to Mr. Montgomery.

Linton-Sheldrick vows at Trinity UC



Deborah Joan Sheldrick and Oswald Wesley Linton were united in marriage Sat., July 10. The wedding took place in Trintiy United Church, Chesterville, with Rev. L.M. Ferguson officiating.

The bride is the daughter of Mrs. Velma Hummell, Chesterville, and Leslie Sheldrick, Brampton. The groom is the son of Mr. and Mrs. Richard Linton, Osgoode.

Given in marriage by her father, the bride's attendants were Miss Christena Witteveen, friend of the bride, maid of honor, bridesmaids Miss Karen Beaudoin, Mountain, and Miss Donna Dallabough, Chesterville, friends of the bride.

The groom was assisted by Calvin Ferguson, Osgoode, as best man. The guests were escorted to their seats by Steven Sheldrick, Downsview, brother of the bride, and Ian Linton, Osgoode, brother of the groom.

Following the ceremony a smorgasbord dinner was served at the Chesterville Legion Hall, followed by a reception that evening.

The bride and groom are now residing at RR1 Chesterville.

GERALD MORRIS
REAL ESTATE LIMITED

WINCHESTER VILLAGE—Four bedroom brick two storey home. Large living and dining rooms. Kitchen with glassed in porch adjoining. Family and utility room. Corner lot. $35,000. Owner will hold mortgage. Easy terms.

CHESTERVILLE—Comfortable two bedroom two storey home. Storage building. Town water. Nice lot, $19,000.

NEW LISTING—Hobby farm. Four acres, Winchester. Nearly new two bedroom bungalow. Small barn. 10 head Jersey cattle included. $50,000.

HIGHWAY 31—Near Williamsburg. Three bedroom bungalow, bathroom, oil furnace, garage. Lot 269 x 82. Asking $29,900.

Call Helen Guy. 774-5725

Metcalfe, Ontario
Telephone
Metcalfe 821-2042

RAYMOND PROVOST CARTAGE CO. LTD.
• SAND
• GRAVEL
• TOP SOIL
• FILL
CRYSLER, ONT.
987-2118

The crew from the Ye Olde Angus Loose Caboose

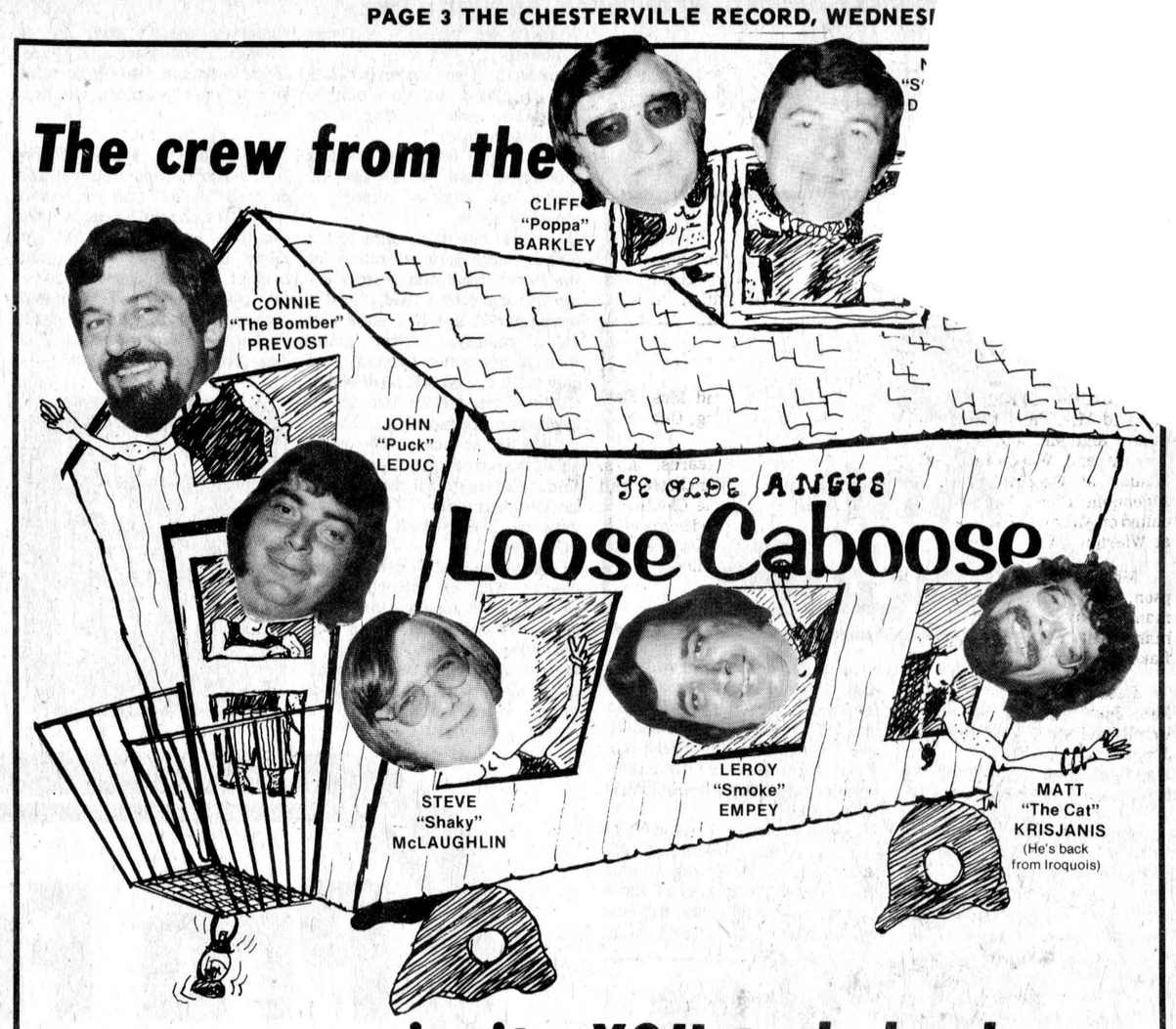

invite YOU to help them Mop-Up their stock of 1976 cars & trucks

Over 100 new & demonstrator cars & trucks on hand

TRUCKS from Sprints 1/2, 3/4 & 1 ton crewcabs and vans Jimmys (2 wheel & 4 wheel drive)

Cab & Chassis Trucks 50 & 65 series Tandems

Minis, compacts, Intermediates full sized cars (some with air-Conditioning)

Over 40 used cars & trucks on hand

Two Locations to choose from (Winchester & Chesterville)

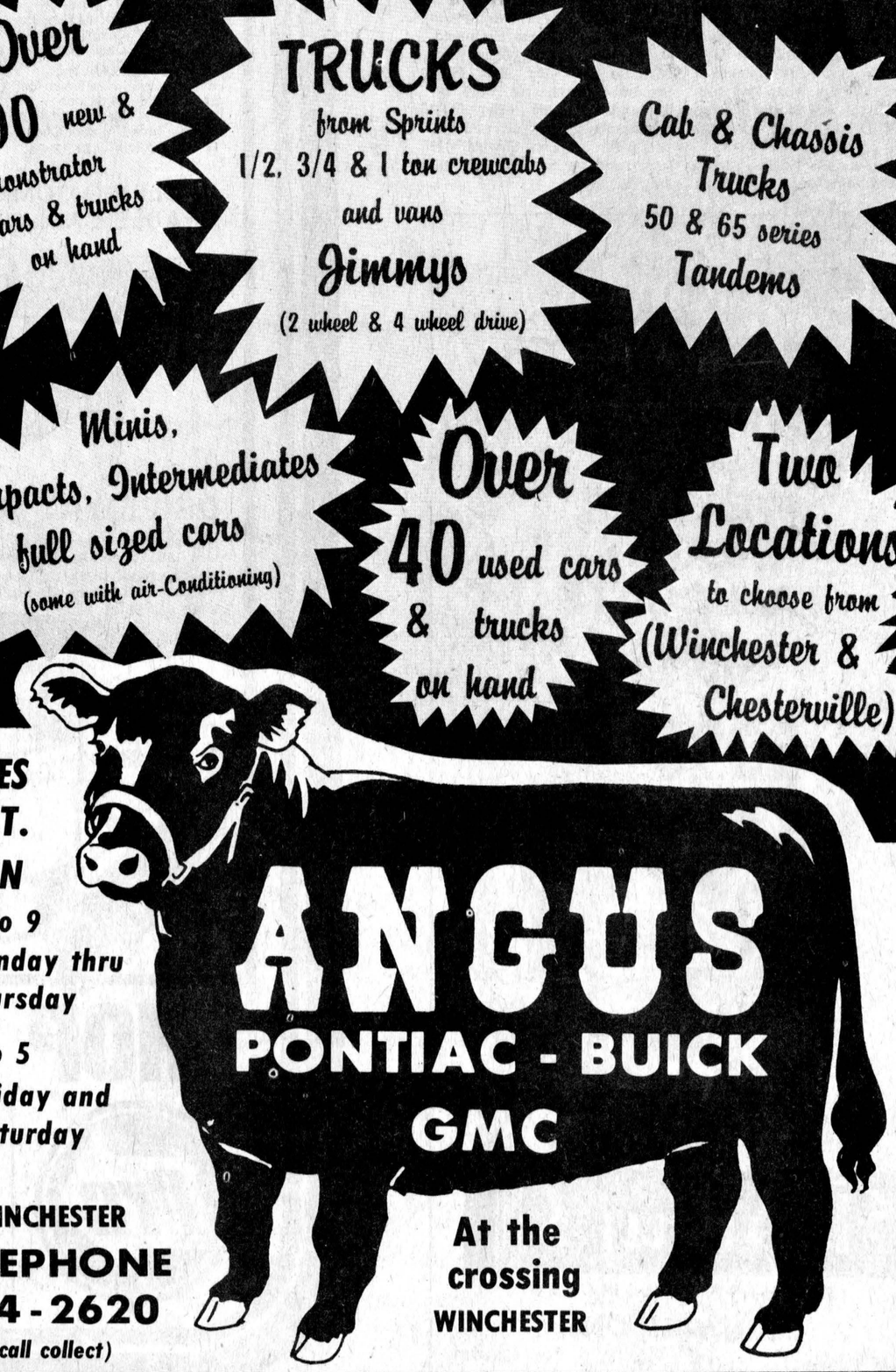

SALES DEPT. OPEN
9 to 9 Monday thru Thursday
9 to 5 Friday and Saturday

WINCHESTER TELEPHONE 774-2620 (call collect)

ANGUS PONTIAC - BUICK GMC

At the crossing WINCHESTER

Grand Opening
SPECIALS

HANK'S PRO HARDWARE
PHONE: 652-4214

3 DAYS ONLY!
THURSDAY • FRIDAY
SATURDAY
AUGUST 12, 13, 14

GARBAGE BAGS
10 bags complete w-ties, pkg of 10 ..... .33
LAWN CHAIRS 5.77
16 OZ. MASON JARS
Case of 12 ..... 2.99
FOAM COOLER
30 qt. size ea. 1.44
7¼ SKILL SAW $29.95

COLD PACK CANNER
w-7 jar rack $7.77
COFFEE MUGS ..... .33
RAID BOMBS 1.99
VAPORETTE
Insect Strips, ea. 1.77
PLASTIC PAILS ..... .69
MAGNETIC BROOMS ..... .99

CHILD'S LUNCH KIT with bottle $2.66
PRO LIGHT BULBS 40, 60, 100 watt 29¢ pkg.

IROQUOIS PLAZA
Pro



Ann Landers

Dear Ann Landers: I realize you are Jewish. Armed with this knowledge and my familiarity with the culture from whence you emerge, it all figures.

I take strong exception to the column about canker sores on the lips of girls (I assume) who were engaging in oral sex. You stated that this type of VD is on the increase and warned your readers to "be aware." That column would have been better had it never seen the light of day. What's more, I believe you could enhance your reputation (maybe it's too late now) and increase your readership, if you devoted your efforts toward uplifting the nature of man rather than publicizing his frailties.

This is an age of deterioration. Why should you contribute to the erosion just because you have a job on a newspaper? Why not use your power to uplift rather than pull people down? Our goal in life is to assist in the development of society.That's why those who don't do their bit, no matter how little, always get it in the neck sooner or later. --A Real American.

Dear Reader: You call yourself "A Real American"? Not in my book.Your opening sentences disqualify you. It's perfectly O.K. to tell me my advice is lousy, but to say, "it figures" -- because I'm Jewish -- reflects some pretty warped logic.

I view this column as an opportunity to educate and I tell it like it is. To suggest that I am contributing to the deterioration of this country when I warn poeple about a relatively new disease that few people know anything about is sheer lunacy. You say, "Our goal in life is to help assist in the development of society." I know what I've been doing for the last 20 years. What have YOU been doing -- besides dishing out ethnic slurs?

Dear Ann Landers: Hank and I have been married 20 years. He's been talking about growing a mustache although he knows mustaches turn me off. He had one four years ago for a month and I wouldn't let him near me. Every time he kissed me I went berserk. It was like being kissed by an ape.

Now Hank says I am trying to rob him of his masculinity. He also says I aminterfering with his civil rights. We've argued about this for two solid weeks and now we are asking for your opinion. What do you think? -- A Hairy Problem

Dear H.P.: I see no civil rights being violated, nor do I believe mustaches have anything to do with masculinity.

If a wife tells her husband mustaches turn her off and he grows one anyway, there's a message there.

Dear Ann: A woman came to our mobile home park collecting for the Heart Fund and when I answered the door I said, "Just a moment, I'll see if I have any extra money." After going through my purse, I found I had only $1.10 in cash --$1.00 of which would be needed for two school lunches in the morning.

Feeling as most people would about the ten cents that was left, I said, "I'm sorry, I'll have to skip my donation today." The woman gave me a dirty look and said, "Oh, I see."

What did she see that I didn't? Why do collectors for worthy causes turn working folks off so we don't feel like giving next time? --Would If I Could

Dear Would: Too bad that woman didn't know the fundamentals of good salesmanship: If a customer doesn't buy, be as friendly and pleasant as if he did. If you make him feel comfortable he's a good prospect for next time.

xxx

What's the story on pot L.S.D., cocaine, uppers and downers, speed? Can you handle it if you're careful? Send for Ann Lander's new booklet, "Straight Dope on Drugs." For each booklet ordered, send a dollar bill, plus a long, self-addressed, stamped envelope (24 cents postage) to Ann Landers, P.O. Box 1400, Elgin, Ill. 60120.



births

WINCHESTER (Staff) - The following are the births recorded at the Winchester District Memorial Hospital from Wed., July 28 to Mon., Aug. 2: to Mr. and Mrs. Ronnie Armstrong, RR2 Williamsburg, a son, Wed., July 28; to Mr. and Mrs. Allaston Loynachan, Winchester, a son, Wed., July 28; to Mr. and Mrs. Lawrence Garner, Iroquois, a son, Fri., July 30; to Mr. and Mrs. Charles Pollock, RR1, Williamsburg, a daughter, Fri., July 30; to Mr. and Mrs. Cyril Johnston, Ingleside, a daughter, Fri., July 30; to Mr. and Mrs. Bryan Dalgleish, Vernon, a daughter, Fri., July 30; to Mr. and Mrs. Harry Richardson, RR2 Mountain, a son, Sat., July 31; to Mr. and Mrs. James MacMillan, RR3 Mountain, a son, Sun., Aug. 1, and to Mr. and Mrs. Richard Thompson, South Mountain, a son, Mon., Aug. 2.

Three sons and one daughter were born during the third week of July. A daughter was born to Mr. and Mrs. Richard Omond, Mountain, July 22. Sons were born to Mr. and Mrs. Glen Liscumb, Winchester, July 20; Mr. and Mrs. Adri Verhsy, RR1 Williamsburg, July 22; and Mr. and Mrs. Stephen Shields, 703 Lavarendrye Street, Ottawa, July 25.

AUGUST
SALE OF COATS
SPECIAL GROUP OF
ALL WEATHER & EARLY FALL COATS
SAVE!
20% to 50% OFF



Bunny's
FASHIONS LIMITED
CORNWALL, ONT.
111 Pitt Street
933-3281

Stormont WI branches hosted by Grenville

(SPECIAL)—On Thursday, July 22, Stormont District Women's Institutes were guests in an exchange visit with the Grenville District.

Over 100 WI members signed the register at the new Augusta Community Hall in Roebuck. Branches attending from Stormont were Osnabruck Centre, Moose Creek, Long Sault, Finch, Dixon, Berwick and Avonmore. Members sang the Institute Grace and a salad Luncheon was served buffet style. Floral arrangements decorated the dining tables.

Mrs. Elsie Simpson opened the afternoon program by welcoming the members of Stormont District. Mrs. Melba Francis, president of the Roebuck Branch, extended greetings to all present and gave special thanks to Mrs. Bella Sommerville for her work in planning and co-ordinating the details of the day.

The seven branches of Grenville District-South Augusta, North Augusta, Maitland, Mainsville Centre, Roebuck, Johnstown and Maynard each contributed an item of entertainment to the program. Skits, games, readings, singing accompanied by accordion and amusing anecdotes were enjoyed. A tour was given of the new Augusta Community Hall.

Mrs. Megan Ouderkirk, president of Stormont District, expressed thanks on behalf of all Stormont branches present for a most enjoyable day and extended an invitation to Grenville District to visit Stormont next year, the time and place to be decided upon at a later date.

Summer day camps in full swing

SPECIAL—These are the weeks of summer when the annual program of day camps, sponsored by Seaway Community Services, is in full swing.

Camps this year are being held in the communities of Archer-Nudellbush, Glen Becker-Froatsburn, Dundela-Dixon's Corners, and Hallville-Mountain. The camps run from two to four weeks at the various locations.

Each morning brings with a devotional period, conducted by a minister from the area. Among those participating in the program from this vicinity are Rev. Francis Gooch and Rev. Lloyd MacLean of Morrisburg, Rev. John Boehmer and Rev. Wellwood Adam of Williamsburg, Rev. Charles Jackson and Rev. Howard Smith of Winchester, Dr. Lester Joyce of Brinston, Dr. W.R. MacLean of Iroquois, summer missionaries George Prosser and Gunther Benjatschek of Chesterville. Arrangements for services at the camps are made by Rev. E. Earle Eaton of Chesterville, summer camps convener and public relations representative.

Christening unique event

(STAFF) — Both her grandmothers and all four of her great-grandmothers attended the christening of Laura Marie, daughter of Mr. and Mrs. Robert H. Smith, Chesterville, representing four generations of four families.

Rev. L.M. Ferguson of Trinity United Church performed the christening at the family home.

Representing the four generations of the family were Laura's maternal grandmother, Mrs. Allison Fawcett, Winchester, and her paternal grandmother, Mrs. Graham Smith, Chesterville and her four great-grandmothers, Mrs. N.A. Mackie, Metcalfe, Mrs. W.J. Fawcett, Inkerman, Mrs. George Wingard, Williamsburg and Mrs. M.F. Smith, Prescott.

Pro Feature Values
Do it yourself and SAVE



EXTERIOR PAINT
2 Finishes To Choose From At Outstanding Low Prices.
Exterior 1 Coat - Superior Quality - Ideal For All Exterior Surfaces Including Wood And Metal - White Only - $9.99 Gal.
Exterior Latex Flat Long wearing - low lustre Finish for Exterior Wood & Stucco Surfaces. Available in White And May Be Tinted To Your Choice Of Many Colours - $7.99 Gal.
7.99
9.99

CAULKING COMPOUND
CRADLE CAULKING GUN
.55
1.29
Black - Grey - White .55
Caulking Gun $1.29

DRIVEWAY SEALERS
Asphalt Base - Waterproofs and Beautifies In One Application - One Gallon Covers Approximately 100 sq. ft. - 5 Gal. Pail $7.99
Coal Tar Base - Gas and Oil Resistant - One Gallon Covers Approx. 100 Sq. Ft. - 4 Gal. Pail $8.99
Sealer Applicator With Handle 2.99
COAL TAR BASE SAKRETE 8.99
ASPHALT BASE SEALER SAKRETE 7.99

TREMCLAD RUST PAINT
Paint Over Rust For Beauty And Protection - Assorted Colours
2.99 Quart

PAINT THINNER
Makes Clean-up A Breeze - 160 oz.
1.49

20 FT. EXTENSION LADDER
20 Foot Aluminum Extension Ladder - with Safety Feet $29.99
- 24 foot 37.99
29.99

12.99
5 FT. STEP LADDER
5 Foot Aluminum Step Ladder - Non Slip Feet $12.99
- 6 Foot 16.99

SHOP PRO WHEREVER YOU GO
BYERS BUILDING SUPPLIES LTD.
CHESTERVILLE — 448-3318
Prices subject to prior sale.
Items may not be exactly as illustrated.
Prices Are In Effect Till July 31, 1976

CARDS OF THANKS

CARD OF THANKS

I wish to extend my sincere thanks to all who remembered me with cards and visits while I was a patient in the Civic Hospital, Ottawa.

John Nicol
49-1

CARD OF THANKS

To my many dear friends, neighbours, members of Women's Institute and Eastern Star - a most sincere and loving thanks for the beautiful Fare-well party you held in my honour at the Presbyterian Hall on the evening of Aug.

Special thanks to Mary Trimble and Shirley Walsh and Peg Rowden, for arranging it all so perfectly, and to Muriel Dixon for the beautifully decorated cake, with all its many wishes for my future in Saskatoon. The cake was huge and could have fed the "five thousand" but best of all the ingredients were brimming with love.

To Shirley Walsh for my lovely corsage and to you all, wonderful people who were so generous with your gifts. I shall have many hours in my new home to thoroughly enjoy them all.

The lovely choral group was greatly enjoyed as they roamed in song down Memory Lane. The little songsters are especially dear to my heart - they sang beautifully. A great big thanks to Jean Jeacle and Joan McEwan and their group who helped make the evening such a perfect one.

You all are a great group of people and very dear to me, I shall miss each and every one of you, but I shall always treasure my lovely memories of Ingleside. God bless you all, and do try to vaction next year in Saskatoon. My doors shall always stand open to greet you.

Helen McMillan
49-1

CARD OF THANKS

May I express my sincere appreciation to all who remembered me while I was recently in Winchester District Memorial Hospital. Your acts of kindness are truly appreciated.

Louva L. Coulthart
49-1

Card of Thanks

We would like to thank our many friends and relatives who visited our firstborn in the Winchester District Memorial Hospital. Mother and son (Pierre Jr.) would especially like to thank Dr. H.W. Justus and the staff of the Maternity Ward for all the kindness shown during our stay.

Proud Parents,
Mr. and Mrs. Pierre A. Lauzon,Sr
49-1

CARD OF THANKS

To so many of you kind relatives and friends, who remembered my 87th birthday with cards, phone calls and telegrams, I say "thank-you". Your good wishes are much appreciated. So many old folks say they are forgotten, I can never say that.

Anna D. Marcellus
49-1

CARD OF THANKS

We would like to take this opportunity to thank everyone who made our reception such a success. A special thanks to the ones who helped arrange it. Thank-you.

Oswald and Debbie Linton
49-1

CARD OF THANKS

Thank-you - I would like to take this opportunity to thank everyone for making my showers such a success. I would like to give special thanks to my Grandmother Sheldrick and Aunt Joyce Derrough for the lovely personal shower they arranged for me. For the miscellaneous shower, I would like to give special thanks to Donna Dillabough, Christina Witteveen, Karen Beaudoin, Kathy Shay, Marion McMillan and Lorraine Hess. Thank-you very much.

Debbie Linton
49-1

CARD OF THANKS

Our sincere thanks to friends, relatives and neighbors for the many messages of sympathy, the beautiful floral tributes, donations to the Heart and Cancer Funds and for their kindness and thoughtfulness during our recent bereavement of a dear son and brother, Lewis David.

Mrs. A.T. David and Family

CARD OF THANKS

Our sincere thanks to relatives friends and neighbors for floral tributes, donations to Multiple Sclerosis, cards of sympathy, and food sent to our home during our recent bereavement of our dear daughter Eleanor Simpson McGill. Special thanks to Dr. Howard Justus and the nurses, 1 East Winchester Memorial Hospital for their excellent care and kindness during her long illness, to Rev. Ferguson, Rev. Maxted and Rev. F. Reed, for all their visits and kind deeds. Thanks to those who sent cards treats gifts flowers, and for personal calls during her stay in hospital. These acts of kindness are deeply appreciated and will long be remembered.

Derling & Dorothy Simpson
Ruth Nuttall
Whitfield McGill
49

CARD OF THANKS

We would like to express our sincere thanks to our friends, relatives and neighbors for their acts of kindness, also for beautiful floral tributes received in the loss of a dear father and grandfather, Harvey Thompson. Special thanks to the Brownlee Funeral Home, Finch and to Rev. H. Funge. Your thoughtfulness will always be remembered.

The Thompson Family
49-1

CARD OF THANKS

I would like to thank all my friends and relatives who visited me, sent cards, gifts and flowers while I was in Winchester District Memorial Hospital. Special thanks to Dr. D.W. Justus, nurses in the O.R. and also the nursing staff of first floor.

Shirley Godard
49-1

IN MEMORIAM

IN MEMORIAM

ZERAN — In loving memory of a dear husband, father and grandfather, Arthur Zeran, who passed away August 11, 1966.

In memory, a daily thought;
In heart, a silent sorrow.

Remembered always
Wife and Family
49-1

IN MEMORIAM

MOAK — In loving memory of my dear husband, father and grandfather, Clarence Moak, who passed away, Aug. 14, 1973.
Life goes on in various ways
Thoughts still spring to bygone days
Time may close the book of grief
But memories turn back every leaf.

Wife Avis and family
49-1

IN MEMORIAM

SNYDER — In loving memory of a dear son, James who passed away Aug. 7, 1967 and brother, James Snyder in 1944.
Your happy smile, your kindly ways
Remember every passing day.
When family links are broken
And loved ones have to part
It leaves a loneliness deep within our hearts.
To some you may be forgotten
To others a part of the past
But to those who loved and lost you
Your memory will always last.

Sadly missed by
The Snyder Family
49-1

The 4-million kilowatt coal-fired electric generating station at Nanticoke, now in partial operation, is scheduled for completion in 1977. With five units now in production, commissioning of Unit 6 is well underway and it should be ready for service by late 1976.

CARD OF THANKS

I wish to sincerely thank all my relatives, friends and neighbours who remembered me with flowers, cards, treats, visits and phone calls while I was a patient in Winchester District Memorial Hospital. Special thanks to Dr. H.G. Barton, Dr. D.W. Justus, nursing staff on first floor, Rev. W. MacKinnon, the C.W.L. of St. Bernard's Church, Finch and the Finch Women's Institute.

Hawley McLean
49

CARD OF THANKS

My sincere thanks to all my relatives, friends and neighbours who remembered me with cards, treats and visits while I was a patient in Winchester District Memorial Hospital. Special thanks to Dr. H.G. Barton, Dr. D.K. MacMillan, nursing staff on second floor, Rev. W. MacKinnon, Ingleside and the Finch Womend's Institute.

Malcolm McLean
49



GERALD STEWART
HAULAGE & BACKHOE SERVICE
- Top Soil
- Fill
- Sand
- Gravel

CHESTERVILLE
448-3142

Where The Sweet Corn Is!
On Hwy. 31 south, 1 mile south of 43 jct., turn left at Baker Road and travel east 1½ miles
U-PICK or CALL AHEAD
The Elsons
448-2986
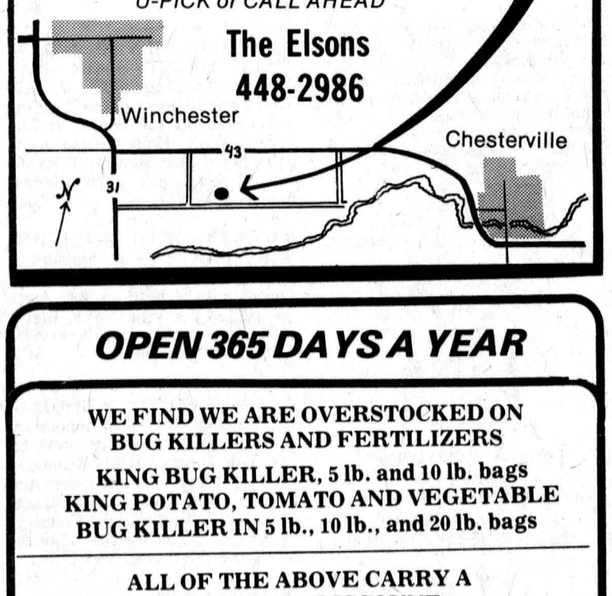

OPEN 365 DAYS A YEAR

WE FIND WE ARE OVERSTOCKED ON BUG KILLERS AND FERTILIZERS

KING BUG KILLER, 5 lb. and 10 lb. bags
KING POTATO, TOMATO AND VEGETABLE BUG KILLER IN 5 lb., 10 lb., and 20 lb. bags

ALL OF THE ABOVE CARRY A 10 PER CENT DISCOUNT

VIGORO FERTILIZER, 5-10-5 in 5 lb., 10 lb., and 20 lb. bags

ICE CUBES FOR SALE

SUMMER STORE HOURS
MON-FRI. — 7:30am-9pm
SAT. — 7:30am-8pm
SUN. — 10am-6pm

DOUG'S SERVICE
'Your Friendly Food Store'
NEWINGTON, ONT.
PHONE: 346-5689

UNIVERSAL
SALES AND SERVICE
Full line of Dairy Equipment
Pipelines - Stainless Steel or Glass
Mueller Bulk Tank
HERVE PLANTE
Phone 652-4168 Brinston, Ont.

briefly

Joseph Schneider he isn't . . .

(Staff)—Reeve Keith Graham is up to his knees in sow belly this week following the Chesterville and District Co-operative Nursery School Committee's draw last week for a young porker. Mrs. Graham held the winning ticket and the reeve, who occupies his spare time in his basement meat packing emporium, has been kept busy dressing 158 pounds of pork. The draw was held on the day of the Grahams' 30th wedding anniversary.

19 year delay ends

(Staff)—It has been a long time in the making but the 86-site housing development along highway 43, two miles west of Monkland, was started early last week. The subdivision plan was registered in 1957 but several unforeseen obstacles by numerous developers delayed the work for 19 years. Hightide Investments of Elora, Ontario, finally got the project off the gound.

Production award

(STAFF)— Lansingdale Grace Quinndale, a purebred Holstein cow bred by Wilfrid McDonald, Summerstown, and owned by Angus and Carl Smith of Chesterville, has received a Gold Seal Lifetime Production Award from the Holstein-Friesian Association of Canada for a total of 10 lactations yielding 184,126 pounds mil, 7,243 pounds fat with a 3.93 percent test. Quinndale is sired by Quinndale Colanthus Wayne, classified Very Good, and her dam is Lansingdale Glenbro Johanna.

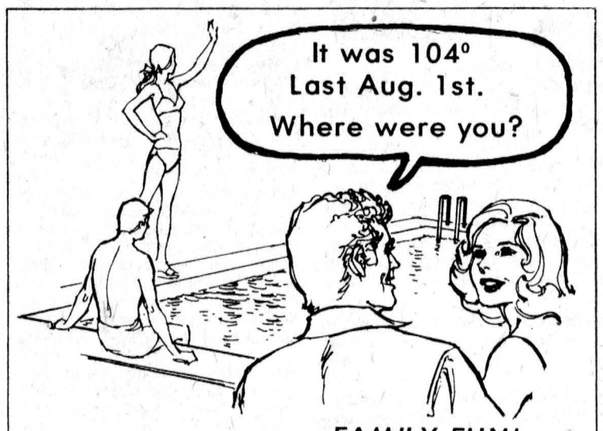

FAMILY FUN!

BUSTER CRABBE POOLS

Aqua - Fun Pools

SALES - Larry Berry
INSTALLATION - Lyman Holmes
WINCHESTER
774 - 2341

IN STOCK

- *24' round Muskin above ground [clearance priced]*
- *16' x 32' in ground - Buster Crabbe*
- *18' x 36' in ground - Buster Crabbe*
- *Any size can be delivered within 4 days.*

To date, we have installed 12 POOLS

SAUVÉ
REAL ESTATE LIMITED

39 Main Street North
ALEXANDRIA, ONTARIO
(613) 525-2940

'ASK A SAUVÉ MAN, HE'LL GLADLY HELP YOU'

FINCH VILLAGE: Nearly new 2 bedroom bungalow, additional rooms in finished basement, electrical heat. Carport. Hedged patio, separate two car garage. Asking price reduced to $30,000. Vendor will hold $25,000 mortgage at low interest. M.L.S.

OSNABRUCK CENTRE AREA: Homey two storey frame home on four acres of good soil. Fair barn and other out-buildings. Ideal recreation area. Only $45,000. M.L.S.

BAINSVILLE AREA: Complete dairy farm, 256 acres, large barn and stables. 185 head of cattle. One million pound industrial quota. Beautiful home in a lovely setting. A sound operation. Price negotiable. M.L.S.

450 acres, new dairy barn, pipeline milker. 60 milk cows, 35 young stock. Two houses. Worth inquiring about. M.L.S.

NEWINGTON AREA: 230 acres, beautiful old home, large barns and machine shed, 60 head of cattle and all machinery. Only $157,000. M.L.S.

MOOSE CREEK: 135 acres, home in excellent condition. Barns and stables arranged for easy feeding. 60 head of cattle. Good industrial milk quota. Asking $112,000. M.L.S.

EAST OF FINCH

98 acres of tillable land with older barn 45'x75'. Only $24,000. M.L.S.

11 acres on Highway 43. All workable land. Listed at $8,900. M.L.S.

8 acres about one mile south of Hwy 43, with repairable two storey house. Listed at $9,900. M.L.S.

NORTH OF WILLIAMSTOWN - beautiful fieldstone home 28' x 100', set high in 18 acres of young maples. Possession and terms negotiable - $110,000. M.L.S.

NORTHFIELD AREA — 200 acres, 100 acres clear, balance bush and pasture. Fair house and outbuildings. Well fenced. $39,000. M.L.S.

Many properties available — Give us a call

Wallace Morris
FINCH — 984-2227

Classified advertising

Dial — 448-2321 or 448-2322 for Want Ad Service

FOR SALE

FOR SALE — John Deere Flail Chopper, used one year; International 7 ft. mower, 3-point hitch. Apply to Gilles Aube, Maxville, Ont., 613-527-5426. 49-1

FOR SALE — 1968 Austin 1100, as is. Phone 448-2137 daytime; evenings 448-2193. 49

FOR SALE — 1973 Yamaha motorcycle 750, low mileage including backrest, windshield, crash bar and 2 new tires - $1500. 987-2889. 50-1

FOR SALE — 1969 Epic Stationwagon, as is; electric guitar and case; secondhand couch and fridge; exerciser; pressure cooker; two small record players; other articles. Phone 448-2159.50-2

FOR SALE — 1974 Datsun 710 in perfect running condition, like new. Asking $3,000. Ann Langabeer, 774-2110. 49-1

FOR SALE — 3-piece fire alarm system, one year old. Phone 774-3640. 50-2

FOR SALE — Cockatiel and cage, small parrot - $45.00, 448-2249. 49-1

FOR SALE — 1970 Buick sportwagon, needs new engine, 69,000 miles - $150.00. 448-2249 49-1

FOR SALE — 1974 Volkswagen Bug, good condition, AM-FM radio, $1950. or best offer. 448-2249. 49-1

FOR RENT — 100 acres of good land. Available immediately. Phone 984-2339. 49tf

Ontario Hydro

During 1975, 48 per cent of the electrical energy generated by Ontario Hydro came from water powered stations, about 28 per cent from coal and approximately 16 per cent from nuclear, while only about eight per cent was produced by natural gas and oil-fired plants.

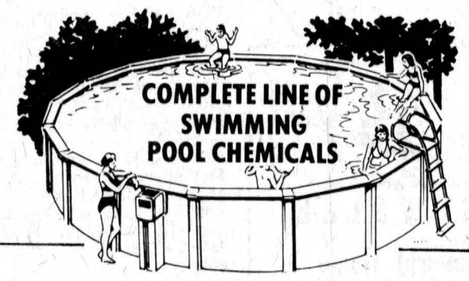

DRY ACIDS • CHLORINE • CHLORA-TABS • ETC.

PETER BABCOCK — 448-2909
ALFRED MESMAN — 448-2649

GORDON ROSS
Auctioneer
AUCTION SALE
MISCELLANEOUS ARTICLES
SAT., AUG. 14
1 p.m.
ON BALL DIAMOND EAST OF LUNENBURG
28 Maple St.
INGLESIDE, ONT.
537-2289

MacGILLIVARY'S Outfitters
315 Clark Ave.,
CORNWALL, ONT.
933-4867



BAGPIPES
HIGHLAND SUPPLIES
TARTAN BY THE YARD

ANYTHING SCOTTISH WE HAVE IT

SIDES OF PORK	.85
SIDES OF BEEF	.85
HINDS OF BEEF	$1.09
FRONTS OF BEEF	.65

EARL'S MEATS
PHONE: 448-2324 Chesterville, Ont.

FRIENDLINESS IS OUR TRADEMARK

Anniversary Sale

POST SUGAR CRISP CEREAL, 13 oz. pkg.	87c
JELLO RASPBERRY JELLY POWDERS 4, 3 oz. pkgs.	$1.00
TOP VALU CONCENTRATED ORANGE JUICE, 12 fl. oz. cont.	39c
YORK SMOOTH PEANUT BUTTER 16 oz. jar	82c
YORK CRUNCHY PEANUT BUTTER 16 oz. jar	82c
HUNTS TOMATO SAUCE 14 fl. oz. tin	39c
NESTEA ICED TEA, 4, 10 fl. oz. tins	88c
KOOL AID ASSORTED FLAVORS DRINK MIX, pkg. of 12	$1.00
ALLEN'S FRUIT DRINKS, 48 fl. oz. tin	45c
PROOF GEL TOOTHPASTE 2, 50 ml. tubes	74c
JOHNSON & JOHNSON BABY SHAMPOO 225 ml. btl.	$1.33
BLACK DIAMOND PROCESS SINGLE CHEESE SLICES, 8 oz. pkg.	87c
WHITE SWAN PAPER NAPKINS pkg. of 240	$1.00
GLAD KITCHEN CATCHERS GARBAGE BAGS, pkg. of 24	99c
JELLO STRAWBERRY JELLY POWDERS 4, 3 oz. pkgs.	$1.00
MIR LIQUID DETERGENT 2, 24 fl. oz. conts.	89c
WHITE SWAN FACIAL TISSUE 200's pkg.	59c
MAXWELL HOUSE INSTANT COFFEE 10 oz. jar	$2.99
WESTON RASPBERRY SWISS ROLLS pkg. of 4	59c
DAVIDSON SCONE ROLLS pkg. of 12	59c
DONALD DUCK CHILLED ORANGE JUICE, 64 fl. oz. cont.	$1.09
LOCAL GROWN PEACHES, 4 quart basket	$1.69
CALIFORNIA BARTLETT PEARS, lb.	39c
CALIFORNIA GROWN PLUMS, lb.	49c

TENDER CUTS OF QUALITY meats

BOTTOM ROUND STEAKS, BONELESS RUMP ROAST, lb.	$1.08
MIXED RIB & FILLET PORK CHOPS, lb.	$1.68
FRESH CHICKEN LEGS, BACK ATTACHED, lb.	88c
LOIN PORK ROAST, WEIGHT 3 to 3½ lbs., lb.	$1.28
FRESH CHICKEN BREAST, BACK ATTACHED, lb.	98c
SCHNEIDERS, ¼ POUND BEEF BURGERS, lb.	$1.09
SCHNEIDERS SLICED COOKED HAM, 6 oz. pkg.	$1.19
SCHNEIDERS BUCKET OF FRIED CHICKEN, 2 lb. carton	$3.58
SCHNEIDERS MACARONI & CHEESE OR MOCK CHICKEN, 6 oz. pkg.	53c
MARY MILES SIDE BACON, 1 lb. pkg.	$1.59
SCHNEIDERS RED HOT WEINERS, 1 lb. pkg.	99c

FULTON BROS. LIMITED
HOME HARDWARE
448-2345
ELECTRICAL APPLIANCES
448-2195

CROWDER
MONUMENTS
WILLIAMSBURG
CEMETERY
LETTERING
(DWIGHT CROWDER, PROP.)
... where one of the best can be bought for less!
535-2683
March 1976

ESTD B 1905
BROWNLEE
Funeral Home
Finch, Ontario
AMBULANCE
SERVICE
984-2234
46tf

WANTED
RAW
FUR SKINS
We will buy all kinds of RAW FUR SKINS
at
TOP PRICES
LAVIMODIERE FURS LTD.
117 Montreal Road
CORNWALL, ONT.
932-4030

ATTENTION FARMERS
We pick up your dead, sick and disabled cows and horses
7 DAYS A WEEK
Prompt Service
Call collect to
HERB LOUCKS
Winchester
774-5256 or
Machabee Animal Foods Ltd.
St. Albert
(613) 987-2818

GORDON McINTOSH
Sales Service
PHONE 987-2923
CRYSLER ONTARIO

WANTED
USED RIFLES & SHOTGUNS
WE BUY
SELL • TRADE
L & M GUNS
1 mile South of St. Andrew's on Highway 138
932-5583 26tf

Classified advertising

Dial — 448-2321 or 448-2322 for Want Ad Service

FOR SALE

FOR SALE — Dry shelled corn, $5.75 cwt.; ground corn and barley mixed, $6.00 cwt. Bring your own bags, George Crites, Maxville, 527-5393. 41tf

FOR SALE — Swimming Pool: Less than 1 yr. old. Fanta-Sea above ground Redwood - 16x24, cost $4500.00. Must sell immediately - will sacrifice - savings of $2000.00. Call 416-625-8817, days or evenings collect. 29tf

FOR SALE — Swimming Pool: Moving - will sell you 16x32 above ground Modular Redwood Pool at sacrifice price of $3000.00. Savings of $2100.00. 1975 model, call 416-625-2719, days or evenings, collect. 29tf

WANTED TO CLEAR — Special on all used Furniture - Martelle Used Furniture and Book exchange, 25 Pitt St., Cornwall, 932-3151. 24tf

FOR SALE — Northrup King Seeds. Order your Hybrid Corn and Forages now. Your local dealers, Don MacLean, R.R. 3, Ingleside, 984-2285; Harry Dusomos, R.R. 2, Finch, 346-5625; Dave McIntosh, R.R. 1, Williamsburg, 774-5952. 10tf

USED BULK TANKS — DeLaval 400 gallon; Zero 500 gallon; Jamesway 500 gallon; two 400 gallon Mueller; one 300 gallon DeLaval. - Peter Babcock, Surge Dairy Farm Equipment, 448-2909. 40tf

FOR SALE — Choice quality, dry shelled corn, delivered within a 25 mile radius of Maxville $115.00 per ton, 8-ton loads. Why pay more? Phone 527-5393. 41tf

FOR SALE — DeLaval Pipeline Milkers; new and used Bulk Tanks, Vacuum Pumps, Pail Milkers and other Dairy Equipment. — Murphy Sales and Service, Garry Murphy, Brinston, 652-2337, evenings 652-4064. 25tf

FOR SALE — A complete line of water conditioning equipment, water softeners, chlorinators, etc. Call for free water analysis at your home. — Peter Babcock — 448-2909 or Alfred Mesman 448-2649. 32tf

FOR SALE — Surge pipeline milking systems, parlors, feeding systems, water treatment equipment, stand-by power supply. New and used vacuum pumps, bulk tanks, milker pails and buckets. Peter Babcock. Surge Dairy Farm Equipment — 448-2909. 32tf

FOR SALE — Fresh shop hogs sides 89c lb. Country Meat Market, Dunbar, 448-2123. 41tf

LEADING POOL MANUFACTURER — has 1975 above ground Redwood type pools available. Willing to sacrifice at ½ price. Call collect anytime-1-416-667-1302. 35tf

FOR SALE — Government inspected sides of beef, and sides of pork available. Cut and wrapped for freezer. — Earl's Meats, 448-2324, Chesterville. 46tf

FOR SALE — Home-Lite Chain Saws available at Smith's Farm Equipment. Phone 774-3379. Sales and service. 5 models to choose from. 34tf

FOR SALE — Good frame building (24x40) to be torn down. Call 346-5444. 50-2

FOR SALE — Erie water softeners, conditioners and pumps. For free estimates, call Bill Conley, 448-2718 or Mike Kelly, 448-2013. 31tf

FOR SALE — Buy your beef direct from the farmer, Government inspected, dressed, 78c per pound. — Phone 448-2332. 20tf

FOR SALE — Antiques, oddities, collectibles. Open all day Sunday. Weekdays, chance or appointment. Highway 43, 28 miles east of Chesterville, 5 miles west of Alexandria. J. Baillie Fergusson, Tel. 525-1790. 1

FOR SALE — Hydro poles 30' and 35' long; fence posts, all sizes; braces; anchor posts; posts for building. - W.J. McDonald, St. Andrews West, 932-2735. 43tf

NOW AVAILABLE — Complete line of swimming pool chemicals, also complete line of fly control, Air-guard units, Konk for units, Shell Vapona fly spray, Flys-Off, Barn fogger. All these can be purchased from your Surge Route truck, call Fred Mesman 448-2649 or Peter Babcock, 448-2909 - Surge Dairy Farm Equipment. 40tf

LEADING SWIMMING POOL MANUFACTURER — must dispose of brand new 1975 above ground aluminum pools, made to sell for $1890. Willing to close-out for 1188.00. Full warranties in effect. Call collect anytime - 1-416-667-1302. 35tf

FOR SALE — Baled hay and straw delivered — Andre Pare, 613-679-4293. 27tf

FOR SALE — Terry and Cotton Wipers suitable for cleaning, painting, garage work, etc. — Dundas Conservers Co-op Inc., 543-2378. 21tf

FOR SALE

FOR SALE — Baled Hay and Straw delivered — Jean-Paul Larocque, Alfred, Ontario. 613-679-2734. 46tf

GENERAL WELDING, IRON WORK AND RAILINGS — Contact Casey Tym, 3½ miles North of Chesterville, on paved road. — 448-3188. 46tf

FOR SALE — Homelite Chain Saws, New and used; good stock of parts; chain on hand. Mechanic on duty. — R. H. Beckstead, I.H. Parts, Sales and Service, Williamsburg, 535-2103. 46tf

FOR SALE — Leading manufacturer and distributor has above ground aluminum pools left over from 1975 season, ½ price, guaranteed installations and terms. Call Credit Manager, collect, Missisauga, 416-625-8819, days or evenings. 22-Sept.76

FOR SALE — Well aged steer beef sides - 79c; hinds - $1.09; fronts - 59c lb. - Country Meat Market, Dunbar - 448-2123. 48tf

SPRINGHOLM MOBILE PARK — New and used mobile homes for sale at all times - 1 (12'x68') 3-bedroom mobile home, new in gold decor, now priced at $13,500. includes delivery to your lot, furnished with beds, stove, refrigerator, oil furnace and carpeting. 1 (12'x60') 2-bedroom mobile home used, was new 1973. Now priced at $7,500.00 includes stove, refrigerator, furnace and free delivery to your lot. For further information, call Irwin Holmes, 774-2434 or please try 774-5407 and ask for Mrs. Shaver. 35tf

FOR SALE — Baled hay on the field, $1.00 per bale. One mile north of Long Sault. Tel. 534-2069. 45tf

FOR SALE — Armstrong ironer, new; Royal typewriter. Call 448-3330. 50-2

FOR SALE — 1968 Cortina, 4-speed, safety checked, good condition. Asking $650.00. Call 543-2588. 49-1

FOR SALE — 1971 Volkswagen, A-1 condition. Phone 448-3272. 49-2

FOR SALE — Farm Fresh Produce daily except Sunday. Apples, Tomatoes, Cucumbers, Potatoes and Sweet Corn. Dentz Orchard and Garden, County Rd. 1, between Brinston and Iroquois. 51-3

MACHINERY FOR SALE — M-F No. 35 self-propelled combine; J-D pull-type combine; Cockshutt no. 422 pull-type combine; new N-H rake - 346-5568. 49-2

FOR SALE — Choice quality barley or wheat straw. Good bales. 60c a bale. Stooked in the field. Call 527-5393, George Crites, Maxville. 48tf

FREE — Two beautiful cats, male and female, both neutered. Could be separated. 448-2249. 49-2

FOR SALE — Oliver 7-ft. p.t.o. combine, like new with pickup reels and scour clean - Graham Smith, 448-3377. 49-1

FOR SALE — Dryer for corn and grain, Model 255A M&W perfect kernel process, continuous flow dryer, 3 years old, excellent condition - $9,000. Call collect 234-1333. 51-4

PROPERTY FOR SALE — 20 acre woodlot, clearings, 60 miles south of Ottawa, Cardinal area, $10,000. firm, 257-4245. 48tf

FOR SALE — 28 acres of timothy straw; 70 acres of trefoil straw. Call D. Komesch, D.C., 733-6872 or 234-1333. 48tf

FOR SALE — Allis Chalmers tractor with ploughs, suitable for small farm. Phone 346-5513. 49-2

FOR SALE — Sweet Corn - Jack Durant, 448-2059. 50-3

WE DARE TO BE COMPARED — 10 lbs. barbecue steaks - 79c lb.; 10 lbs. hamburg - 55c lb.; 10 lbs. rib stew - 45c lb.; 10 lbs. farmer's sausage - 49c lb. - Country Meat Market, Dunbar, 448-2123. 48tf

FOR SALE — 1969 Int. ½ ton, good condition - 537-2548. 49

FOR SALE — BACK TO SCHOOL — Children's Wear, school supplies, GWG and Lee jeans, Janmart, Chesterville. 51-3

FOR SALE — Only one Woods freezer, 22.5 cu. ft. left in stock to sell for only $329.00. We still have a fair supply of 19, 16, 11 and 8 cu. ft. freezers. Buy now before they are gone too at these new low prices. Fulton's T.V. and Appliances, Sales and Service, Chesterville, 448-2195. 49-2

SALE
25 PER CENT OFF!!
All dress fabrics, curtain and drapery material. Also upholstery fabrics and vinyl.
D&K FABRICS — MORRISBURG MALL

FOR SALE

FOR SALE OR RENT — House in the village of Chesterville. Pat Chambers 448-2181. 49-1

FOR SALE — 22-ft. cabin cruiser, 155 HP, 6 cyl. Chrysler inboard-outboard with Volvo outdrive. Sleeps 2. Approx. 3 years old. Head. Comfortable and economical. Very reasonable. Can be seen at Upper Canada Marina. Ask for Leroy Hamilton, Phone 543-3254 Morrisburg. 51-3

FOR SALE — G. E. wringer washer in perfect working order. Alfred Carkner, 448-2926 or 448-2442. 49-1

FOR SALE — Older 3-bedroom home in Morewood Village. All modern conveniences, sunporch, garage and worshop. Asking $20,000. Sven Jorgensen, 774-5226. John DeVries, Realtor. 51-3

FOR SALE — 1974 Astre Hatchback, 4-speed, 19,000 miles, rust proofed, A-1 condition, 448-3184. 49-1

FOR SALE — 1969 Ford truck, 6 cyl, new 6-ply tires, new body job. Phone 984-2567. 51-3

FOR SALE — 650 Yamaha, 1974, low mileage, windshield, reasonably priced. Phone 984-2010. 49-1

FOR SALE — 1969 Datsun 510. Safety checked. $700.00. Call 448-2709. 50-2

FOR SALE — 1971 Ford Pinto, in good running condition; 2 boar pigs. Phone 984-2091. 49-1

FOR SALE — Fall wheat, orders taken now; also collie pups free to good home. 448-2031. 49-1

FOR SALE — 1967 Ford Half-ton, 6 cyl., excellent condition. Call Janmart 448-3396. 49-1

FOR SALE — Used 10' sheets of roofing iron; 25' trusses; some used lumber. Phone 774-6334 between 8 and 9 pm. 49-1

FOR SALE — AM-FM Electrophonic Component set, includes radio, record player and tape deck, 2 speakers and stand. Phone 448-3286. 49-1

FOR SALE — Large Gym-Dandy with slide; G.E. stove; small bureau; steel bed; 39" foam mattress; some E78x14 tires. Phone 346-5521. 50-2

FOR SALE — Fold-up cot $20.00; clothes dryer $150.00; clothes rack $10; chesterfield and chair $150.00; water skiis $20.00; 2 snow tires E78x14, nearly new $10.00 each; single bed $20.00; 8 h.p. garden tractor, recoiled start, 34" twin-blade grass cutting attachment $250.00. Phone 448-3329. 49-1

FOR SALE — Jutras manure stacker in good condition. Call 984-2208 after 5pm. 49-1

For Sale
Apples
Smyth's Orchard
Bring your own Containers
652-4089
Dundela
Opened 'til dark
47tf

TERMEER'S APIARIES
HONEY
FOR SALE NOW!
UNTIL OCT. 30
(First road N.E. of Goldfield)
FINCH, ONT.
984-2890

FOR RENT

TO RENT
SULLIVAN BROS.
GENERAL CONTRACTORS
— AIR COMPRESSOR —
— BUILDING MOVING —
— DOZERS —
— BACKHOE —
— LOADERS —
— PIT RUN GRAVEL —
— SAND FILL —
— CRUSHED ROAD GRAVEL —
— CRUSHED CEMENTING GRAVEL —
Phone Chesterville
448-2332
32tf

WANTED

WANTED TO BUY — Fowl, red, grey or black, also Hy-lines; ducks, geese, turkeys and rabbits - 346-5762. 30tf

WANTED TO BUY — Antique Books, Dolls, Tools, Oil Lamps, Cupboards, Dishes, Corner Cupboards, Brass Beds, etc. — Cecil MacNabb, Morewood, 448-2047. 31tf

ARTICLES WANTED — Top prices paid for scrap metal, brass, copper, lead, batteries, radiators, paper. — L. R. Bell and Son, 840 Amelia St., Cornwall, Ont. 933-1119. 43tf

WANTED — Close or backward heifers and also young springing cows - Edwin Montgomery, Finch, 984-2237. 40tf

WANTED — Old dishes, rocking chairs, assorted chairs, dressers, old furniture - 984-2418. 33tf

BABYSITTER WANTED — My home, 3 or 4 weekdays, 9:30-4:30, 5 mos. old baby. Apply in writing to Box M-369 c-o The Chesterville Record, Chesterville, Ont. 49

WANTED TO BUY — Complete household contents - 346-5568. 49-2

HELP WANTED — Part-time sales person to work own hours for established farm papers. Established territory around Chesterville. Lots of repeat business and commissions. Must have car. Sales experience not necessary. Great second income. Serious inquiries only. Contact Greg Baker, 1-613-820-0201. 49-2

WANTED — Farm Labour Pool needs listings for farm workers, some experience preferred. Phone 448-2311. 48tf

WANTED TO BUY — Old cars, farm machinery, etc. Will remove from site at no cost to customer. Lachapelle's Wrecking Yard, Finch, 984-2573. 51-4

WANTED — Dampproofing, J-Tar, Winchester, 774-3726. 51-4

OFFICE HELP WANTED
RECEPTIONIST
DUTIES TO INCLUDE:
TYPING
STOCK CONTROL
AND ORDERING
MUST BE NEAT AND HAVE PLEASANT TELEPHONE MANNERS
BILINGUAL AN ASSET
Apply in person to:
DUTCH SASH & DOOR
MOREWOOD

WANTED + Babysitter, my home, 3 children, one in school, Monday to Friday 7-5. Phone 448-3365 (after 5pm). 49-1

WANTED — Organist for Knox Presbyterian Church, Crysler for morning services. Begin September 5. Call 987-2011 or 987-2922.50-2

WANTED — 2-3 bedroom house in the Chesterville area. Phone 448-2338, extension 275, 8-5 o'clock. 50-2

WANTED TO BUY — Fall freshening cows and heifers, purebred and grade, also open Holstein heifers. No test. Glenn Hollister, 984-2381. 49-1

NOTICE

LOST — 3 lb. Yorkshire terrier, black back tan head and paws. Please call 774-2821. 46tf

RUG CLEANING — Special Deep Steam Extraction. — James A. Beattie, P.O. Box 621, Winchester, Ont. — 774-3135. 32tf

NOTICE — "Need Drain Tile". Available now in Winchester, west end, opposite the Arena. Contact Winchester Drain Tile Ltd., 774-3131. After hours call Dave Sloane, 774-3407. 10tf

NOTICES — Singer-Sales, service or rentals for home service: Call Fabrics Unlimited, 774-2207. Shop service or demonstration at the Fabric Shop, 125 Main St., Kemptville, Saturday, between 11 and 4. Minor tune-ups. While you wait. — 258-3139. 4tf

ALCOHOLICS ANONYMOUS — Do you have a desire to do something about your drinking? There are no dues or fees for AA membership, the only requirement is a desire to stop drinking. For information concerning AA or Alanon (Families of Alcoholics) call 448-2986 or 984-2708 or write Box 559, Winchester. 39tf

COMING EVENTS

TWENTY-FIFTH WEDDING ANNIVERSARY — In honor of Mary and Oarn Flanagan will be held at the Bonnie Glen, Hwy. 43 on Friday, August 13. Music by Sylvester MacDonald and His County Clansmen. Everyone welcome. 49

SALE
25 PER CENT OFF!!
All dress fabrics, curtain and drapery material. Also upholstery fabrics and vinyl.
D&K FABRICS
MORRISBURG MALL

NOTICE

NOTICE — Why wait? Clean it now! We will wash your entire truck fleet, aluminum siding, the inside of your barn with a disinfectant. In fact we will wash and clean just about anything you have. Call now for details. Wayne Ducolon, Newington, Phone 346-2026. 44tf

STEAM CLEANING — Carpet and upholestry in home steam cleaning, also one day service on carpet and upholstery with free pick up and delivery. Free estimates. Phil McMillan, Prop. 984-2777, anytime. 32tf

BABYSITTING — Reasonable person will babysit in her home, Monday to Friday. Reasonable rates. Call 448-2709 anytime. 51-3

LOST — Male hound with large spots - Don Sirvage. 448-3315. 50-2

BUSINESS OPPORTUNITES — Stuff Envelopes $25.00 hundred. Start immediately. Send self-addressed stamped envelope. J&G General Agencies, Box 6035, Wetaskiwin, Alberta. 52-3

NOTICE TO CREDITORS AND OTHERS
IN THE MATTER OF the Estate of ARCHIE FINLAY BAILEY late of the Village of Chesterville, in the County of Dundas, Gentleman deceased.
NOTICE is hereby given, pursuant to the Trustee Act, that all persons having claims or demands against the Estate of ARCHIE FINLAY BAILEY, late of the Village of Chesterville, in the County of Dundas, Gentleman, who died on May 19th, 1976, are required to deliver, or send post prepaid, full particulars of their claims to the undersigned Solicitors for the Executrix of the last Will and Testament of the above mentioned decedent, on or before the 27th day of August, 1976.
TAKE NOTICE that after such last mentioned date, the Executrix will proceed to distribute the assets among the parties entitled therto, having regard only to the claims of which notice shall then have been received by her.
DATED at Winchester, Ontario, this 22nd day of July, 1976.
CASS & CASS,
Barristers, etc.,
Winchester, Ontario.
Solicitors to the Executrix

Conseil D'Education Des Comptes De
STORMONT, DUNDAS & GLENGARRY
County Board of Education

Requires
for September 7, 1976
PARA-PROFESSIONAL
(part-time)
(preferably bilingual)
Salary Scale: Group N (a)
$5,874 - $7,994
Hours of Work: 17½ hours per week
at
ECOLE SECONDAIRE TAGWI SECONDARY SCHOOL
Written applications will be received by:

Mr. Gilles Metivier,
Principal,
Tagwi Secondary School,
R.R. 1,
Avonmore, Ontario.
K0C 1C0
Tel: (613) 346-2122

S.W. Libbey, Chairman — T.R. Leger, Director

BINGOS — Royal Canadian Legion, Branch 538, Williamsburg, Ont. Will hold Cash Bingos every Wednesday night starting October 8, at 8:00 p.m. at Boucks Hill. 2tf

MIXED PARTY — In honour of Neil McDermid and Ann McLeod will be held on Sat. evening Aug. 14 at the Osgoode Community Centre. Everyone welcome. 49-1

FIFTIETH WEDDING ANNIVERSARY — The family of Mr. and Mrs. Henry Nugent cordially invite you to a party on the occasion of their parents' Fiftieth Wedding Anniversary, which will be held on Sat., Aug. 28, 1976 at the Finch Community Centre. Social hour 8-9pm. Dancing 9-1 to Sylvester MacDonald and His County Clansmen. Everyone welcome. 51-3

MIXED PARTY — In honour of Penny Sproule and Roger Gibeault will be held on Friday, Aug. 17 in the Chesterville Legion Hall. Orchestra - Country Cousins. Lunch served. Everyone welcome. 51-2

ANNUAL DANCE — Sponsored by County Road Employees' Association, Finch Community Centre, Sat., Aug. 21, 9pm. Buffet lunch. Music by Sylvester MacDonald and His County Clansmen. $5.00 a couple. Proceeds go to Cancer Society and Heart Fund. 50-3

MIXED STAG — In honor of Diane Salter and Hugh Fawcett will be held at the Winchester Community Centre on Sat., Aug. 14. Music by the Tri-lites. Everyone welcome. 49-2

WEDDING RECEPTION — In honor of Mr. and Mrs. Stephen McLaughlin (nee Margaret McMahon) will be held on Saturday, Aug. 14, 1976 at 8:30pm in Crysler Community Centre. Music by the Lancers. Lunch served. Everyone welcome. 49-2

COUNTRY MUSIC SHOW — Tommy Scott's Family Fun Time Country Music Show, Morrisburg Arena, Sunday, August 15, 1:30 pm only. Featuring - Stars from Nashville and Hollywood, Clyde Moody, singing his millionth seller records, such as "Six White Horses", "Shanadoah Waltz"; "Scotty Lee doing modern country sounds and songs "Streakin". Sharp shooting cowboy Indian dancers and famous clown high act. 49-2

BERWICK GIRLS' MIDGET BALL TOURNAMENT — Will be held on Sat. and Sun., Aug. 14 and 15, at the Berwick Ball Diamond beginning at 12 noon Sat. Adm. $1.00. 49-1

ROXBOROUGH AGRICULTURAL SOCIETY FAIR — At Avonmore on Aug. 20, 21, 22. Ball Tournament, horse races. Cattle: 4-H show, St. Lawrence Valley Jersey Show, Holstein and Ayrshire Show plus Show Hall Exhibits. Grandstand performance featuring Ron Clare. 50-2

TWENTY-FIFTH ANNIVERSARY PARTY — In honour of Ivan and Rose Tinkess (nee Dewe) will be held on Sat. Aug. 28, 1976 at the Villa Nova, Ingleside. Good music. Lunch served. Adm. $2. per couple. 51-2

TWENTY-FIFTH WEDDING ANNIVERSARY — In honour of Mr. and Mrs. Lindsay Stewart (nee Iva Byers,) RR2, Winchester will be held in the Chesterville Legion Hall on Saturday, August 14 from 9-1. Music by the Country Cousins. Refreshments. Lunch available. Everyone welcome. 49-1

FINCH LADIES RECREATION — Will hold a meeting at the Finch Community Centre on Wednesday, Aug. 18 at 8:30pm. Everyone welcome. 49-1

"YONDER LIES THE VALLEY" — A revue of pioneer days at North Dundas District High School auditorium, Thursday, August 12 at 8pm. This is a variety show so bring the whole family and meet the players in the hospitality room after the performance. Adults $2.50, students $1.00. Proceeds to Chesterville & District Nursery School. 49-1

FRIESIAN CLUB OM UTENS — Will have their Annual Picnic on Saturday, Aug. 14, 1976 at Brown's Bay Provincial Park on Thousand Island Parkway about 8 miles West of Brockville beginning at 10am. 49-1

CLASSIFIED ADVERTISING RATES
FOR SALE, FOR RENT, HELP WANTED, EMPLOYMENT WANTED, COMING EVENTS, NOTICES, LOST, FOUND, PERSONALS, ETC., MARRIAGES, ENGAGEMENTS, BIRTHS, IN MEMORIAMS and CARDS OF THANKS will be charged at a rate of five cents a word, minimum $1.25 for 20 words. Subsequent insertions charged at same rate.

The Advertiser agrees that the publisher shall not be liable for damages arising out of errors in advertisements beyond the amount paid for the space actually occupied by the portion of the advertisement in which the error occurred whether such error is due to the negligence of the publisher's servants or otherwise, and there shall be no liability for non-insertion of any advertisement beyond the amount paid for such advertisement.

Professional Directory

JOHN F. ELLIS
LIFE INSURANCE
Sickness and Accident Income
Registered Retirement
Savings Plans
Family Security Plans
Term Insurance
MONARCH LIFE ASSURANCE COMPANY
Morewood, Ont.
Phone 448-3282

FRED S. COONS
INSURANCE AGENCY LTD.
Fire, Auto, Casualty and Life Insurance
Chesterville **448-2398**
Nov. 1976

JAMES R. MORAN
Life Assurance, Disability Income
Registered Retirement Plans
Family Plans
GREAT WEST LIFE CO.
College St. Chesterville, Ont.
PHONE: 448-2834
Sept. 1976

CLEMENT INSURANCE AGENCY
Since 1893
GENERAL INSURANCE
Our knowledge and experience in Insurance enables us to give you first class, prompt, efficient service.
JOHN CLEMENT
Chesterville **Ph. 448-2598**
Dec. 1976

LICENSED AUCTIONEER
I solicit your attention:
I can give you a Complete Business-Like Sale Management Service. Costs no more.
R. HAROLD BROWN
Cornwall, R.R.2
Phone 932-7925 Area Code 613
March 1976

JACK H. BUSH
GENERAL INSURANCE AGENT
Automobile
Fire—Casualty
Farm Mutuals
Avonmore and Finch, Ont.
June 1976

HAROLD D. POAPST
Insurance and Real Estate Broker
Representative
GRENVILLE INSURANCE CO.
Automobile, Fire, Casualty, etc.
Phone Us Collect
PH. 774-2602 WINCHESTER
AUG. 76

BICCUM AND McINTOSH LTD.
FOR COMPLETE INSURANCE SERVICE
Fire—Casualty—Life
Phone Collect
Chesterville
Phone 448-2854
Oct. 1975

FOR YOUR LIFE INSURANCE NEEDS
including
MORTGAGE AND FAMILY PLANS
ALSO:
REGISTERED RETIREMENT SAVING PLANS
Call: Richard W. McDermid
346-2212 932-7495
Representing
Industrial Life Insurance Co.
Jan. 1977

LICENSED AUCTIONEER
Will handle all kinds of Farm or Household Auctions. Guaranteed results. Reasonable rates. Write or phone for dates at my expense.
DWIGHT TUPPER
CHESTERVILLE, R.R.1
Dec. 1975

DOUGLAS W. MILLS
CHARTERED ACCOUNTANT
219 AUGUSTUS ST.
CORNWALL, ONTARIO
932-8595 MARCH 77

Imperial
JANITORIAL SERVICE
Professional Cleaners of floors - windows - offices
FREE ESTIMATES
Bonded - Insured - References
We use modern equipment & charge old fashioned prices
GIVE US A TRY
PAUL LYONS, PROP.
NEWINGTON, ONT.
346-5479 (call collect)
Sept. 76

M.G. ALLUM REFRIGERATION
— Heating & Air Conditioning
— Electrohome Warranties
RR3, Ingleside, Ontario
Mervyn G. Allum Tel: 537-2045
May 77

AUCTION SALE

of
MISCELLANEOUS ARTICLES
SATURDAY, AUG. 14, 1976
Commencing at
1:00 p.m.
Ball Diamond - one-half mile east of Lunenburg, Ont.

Electric grinder; jigsaw, toaster; sandwich toaster; shop vacuum cleaner; patio lights; patio chairs; stepladder; cedar strip boat and boat trailer; wringer washer; used tires; roto-tiller; electric motors; vacuum cleaner; floor polisher; utility table; utility cabinet; lamps; 2 - 5 gal. crocks; fluorescent light; pressure tank; B&W television; ¼" electric drill; hand lawnmower; cultivator; seeder; 50 muskrat traps; spaceheater; Quebec heater; Beatty washing machine; porcelain bathroom sink and taps; chain tightener; set of tire chains; extension cord; oil furnace gun; fire extinguisher; rotisserie; barbecue grill; gas engine; grass scythe; boat anchor; 22 Cooey repeater; gun rack; 25 black fibre pots; some other articles.

TERMS — CASH
Auctioneer: Gordon Ross,
28 Maple St.
Ingleside, Ont.
537-2289 49-1

AUCTION SALE

HOUSEHOLD EFFECTS
in the
VILLAGE OF CHESTERVILLE
on the
Corner of Joseph and Francis St.
First St. South of Legion Hall
ON SAT. AUG. 21st,
Commencing at
1 p.m.

1 Beatty Fridge; Moffat Stove; Admiral Dryer, new; Beatty washer; Lawn mower; Chrome Table, 4 chairs; 1 dish washer; cabinet, 6 odd chairs; Utility cupboard; can opener; Dresser and book cases; 1 antique dresser; 2 beds springs, mattresses; 1 chest; curtains, blinds; chesterfield suite & chair; wicker rocker; end tables; number of lamps; electric grill; 3 radios; electric heaters; quantity of dishes & pans; 1 gas heater for natural gas; number of rugs; many other articles.

TERMS — CASH
Prop. - Florence Helmer
Auctioneer: H.D. Tupper
RR 1,
Chesterville, Ont.

CANADA
YOUR FORESTS NEED YOUR CARE!

District News

ELMA (Special — Congratulations are extended to Mr. and Mrs. Fred Shaver, Prescott, who celebrated their 50th Wedding Anniversary, in the Church Hall, here, Sunday.

Miss Bonnie Loucks, Toronto, spent the Civic Holiday, at her home, here.

Mrs. Milton Carkner, Morrisburg, spent Friday afternoon with Miss Jean Armstrong.

Mr. and Mrs. Albert Luimes and family, of New Brunswick spent two weeks' holidays with Mr. and Mrs. R.H. Luimes and others in this area.

A family reuinion was held at the home of Mrs. Wilfrid McMillan, on Saturday evening, in honor of several members of her family whose birthdays are in August.

KEEP CANADA GROWING PLANT TREES

Inside Ingleside

by Jean Jeacle

INGLESIDE — BOYS WILL BE BOYS—even when they are old boys.

Last weekend, a group of Ingleside's finest donned their borrowed sweaters and battered cleats and took to the diamond at the Old-Timers Ball Tournament in Berwick. ("Old-Timers doesn't really seem a fitting description when you consider that the age specifications read "30 years and over". Perhaps "Out-of-Shapers" would be more suitable.)

Howard Beaudette is walking with a limp, **Art Gogan** has a sore hand and a few other fellows are carrying around an assortment of bumps and bruises, but all in all everyone had a wonderful time.

Bob Bedingfield threw his "change-up" pitch - the only one he has nowadays - and **Wayne Froats** dazzled a group of young boys with his fastball. **Bill Duprau** ran around the outfield as if he owned it and **Bruce Grant** seemed right at home on third base.

Larry Wells and **Glen Froats** kept the opposition honest when they roamed the infield. **Dave Thompson, Don Dell** and **Russ Tuck** got some wood on the bal and **"Speed" Jeacle** got to third base on a bunt. (There were old-timers on the other team too!)

When the tournament was over, the score cards said our team had lost.....but they looked like winners to me....young ones too.

BITS AND PIECES

- **Ken Carlson** and his Pee Wee Ball Team brought home the "B" division honours from Morrisburg and **Lance Wells** got some hardware of his own when he was given the MVP award.
- The Osnabruck Township Ladies' tug-o-war team didn't eat their Wheaties last Saturday. As **Carol Mooney** said, "Finch Township pulled so hard I thought they were going to drag us all the way to Moose Creek."
- If **Lois Grant** seems to be a bit stiff-legged, don't worry. She doesn't have some dreaded disease....she's learning to ride a horse.
- **Gladys Colquhoun** must consult the calendar and not the barometer. The other day when all around her were shivering in their sweaters, she appeared to be warm as toast in her sleeveless dress. If it's August it must be summer!!!
- **Muriel Dixon's** beautifully decorated Friendship Cake was admired and then devoured at **Helen McMillan's** farewell party.
- Friends sent Helen on her way with an abundance of good wishes but made her promise to come back to replenish the supply.
- **Eric and Lois Johnson** are moving back to town. It's great to say "hello" again.

On my way to the library I can pass the time of day with **Mr. Vickers**, wave to **Mrs. Baxter**, shout greetings to **Mrs. Hesson** and discuss the weather with **Mr. Moke**. That's the kind of friendly atmosphere I like, here "Inside Ingleside"

Chesterville native dies in Ohio

Leon Belanger, age 69, of Dayton Ohio, passed away Wednesday July 28. He was the son of the late Moise Belanger and Marie Tessier.

Born and educated in Chesterville, he spent the greater part of his life in Dayton, where he married Edna Marie Jackson in 1928.

He was a retired employee of Frigidaire Corporation with 39 years of service.

The late Mr. Belaner is survived by his wife and two daughters, Joan, Mrs. Joh Kincaid) Englewood, Ohio, and Mrs. Willa Ries Dayton, and four grandchildren.

He also leaves to mourn his passing six brothers, Eugene, Winchester, Wilfred, Williamsburg, Edmond, Cornwall, William London, and Napoleon and Hubert Brockville. He was predeceased by two brothers, Victor, Brockville, and Elmer, Wallaceburg, and by several nieces and nephews.

A member of Our Lady of Mercy Church, Dayton, mass of Christian burial was sung at 10am Sat. July 31 with interment in Calvary Cemetery.

DUNDAS COUNTY HEAT UNIT REPORT

	Heat Units		Rainfall	
	Aug. 1-8	From May 1	Aug. 1-8	From May 1
Chesterville	148	2000	.42	9.98
South Mountain	141	1948	.58	10.76
Morrisburg	145	1954	.51	11.54

"The Best For Less" at the HOUSE OF LIGHTING

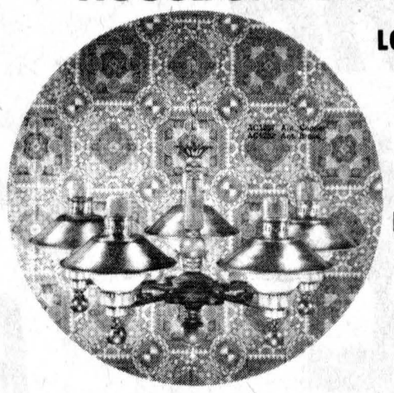

LONG SAULT, ONT.
16 JOHNSON CRES.
2 Streets North of the Shopping Centre
FAMILY RUN BUSINESS

WHETHER IT BE STRASS CRYSTAL OR CONCEALED LIGHTING — WE HAVE IT IN STOCK
WE SPECIALIZE IN LIGHTING

The House of Lighting has received a very large shipment of lighting fixtures which are different to the regular catalogue lines. These fixtures are all priced to save the contractor or consumer money.

With assistance in chosing the proper fixtures, your home can be lit up with good taste at a substantial saving. No matter where your building contractor recommends, you buy your lighting fixtures remember if you want individuality at affordable prices, visit the House of Lighting. Table, Pole and Swags are also part of our lighting line.

Open 9 - 6 p.m. daily, except Wednesday and Sunday, and in the evening by special appointment.

CLOSED ALL DAY WEDNESDAY
Phone for evening appointments - 534-2912

SALES & SERVICE

— Bulk Milk Tanks
— Alternators (Stand by Power)
— Water Systems
— Water Treatment Equipment (free water testing)
— Water Bowls
— Ventilating Fans
— Central Air Conditioning
— Window Air Conditioners

R. Keith MacMillan Ltd.,
FINCH, ONT. • 984-2844

MOVING

on and after August, 16th

THE SIMPSON SEARS ORDER OFFICE IN CHESTERVILLE

will be located in the New Building beside Kilby's Restaurant on Main Street.

Doris J. Cross Agent

John A. Allison
BROKER,
MORRISBURG
OFFICE-543-2044
RES.-543-2989

MORRISBURG — River view, Brick 3 bedroom Bungalow, attached double garage, electric heated, kitchen with dining area, finished Rec. room, cedar walk in closet, 2 pc. & 4 pc. bathrooms, Good lot. $60,000.

1973 PYRAMID MODULAR HOME — Well kept, O.F.A. furnace, carpet and vinyl floors. Can be moved at $16,500.

3 APT. HOME — Morrisburg, Brick needing some repairs, each apt. heated with oil space heaters. Quite comfortable. Centre town. $27,000.

FOR SERVICE AND SATISFACTION
CALL:
Leon Marcellus
CHESTERVILLE
448-2444

JOHN'S GENERAL CARPENTRY
BUILDING CONSTRUCTION
Complete Remodelling
ADDITIONS • CARPORTS • GARAGES
• CUSTOM BUILT HOMES
• ALUMINUM SIDING • OVERHANGS
ALL WORK GUARANTEED
For Free Estimates Call . . .
JOHN KURVINK
448-2683

ENJOY OUR DELICIOUS FOOD FINE SERVICE



We take pride in making your meal a pleasure. Coffee break to dinner, service is complete and attentive, food delicious.
(Take Out Orders)

COUNTRY KITCHEN RESTAURANT
WINCHESTER 774-2417

REALTOR
Royal Trust
THE SIGN THAT SELLS

Real Estate Ltd.
Ottawa

Irwin Holmes 774-2434
Bert Begg 987-2922
Office - 733-9100

WINCHESTER—Older frame 4 bedroom, 2 storey home, centrally located on large lot, has summer kitchen, attached garage and separate garage, on town water and sewage.

WINCHESTER—Waiting just for you: a custom built 3 bedroom bungalow, has choice carpets, electric heat and carport, on corner lot, nicely sodded lawns, already on town water and sewage. AV581.

NEAR WINCHESTER—192 acres with highway frontage, good 2 storey, 4 bedroom home with aluminum siding, bath, oil forced air heat, large barns with stable cleaner, pipeline milker, silos and unloader, all in A-1 condition. AV664.

NEAR WINCHESTER—100 acres with good 3 bedroom, 2 storey frame home, large barns with stable cleaner, double attached garage. AV613.

WINCHESTER—Nearly new 3 bedroom bungalow, on large corner lot, features dishwasher, exhaust fan, stone fireplace in living room, patio doors to sundeck and pool, plus 1 bedroom finished in basement. AV552.

NEAR VERNON—145 acres just off the highway, well maintained 4 bedroom, 2 storey home, large kitchen, living room, sunporch, bath, forced air oil heat, barns, silo, attached garage and other outbuildings. AV294.

HOBBY FARM—Nearly new 3 bedroom bungalow, spacious kitchen, fireplace in living room, patio doors to carport, expensive rugs throughout, separate garage, barns and silo, on 15 acres, plenty shade trees on the spacious lawns. AV664.

For these and other properties contact Irwin Holmes 774-2434 or if no answer please try 258-3898 (cottage) or office 733-9100.

AVONMORE—Highway 43, on a quiet street, large treed lot, is this 2 storey, frame 4 bedroom home. Spacious, upper and lower sunporches, 2 bathrooms, etc. Owner transferred. AV710.

FINCH VILLAGE—A distinctive design 2 storey, 3 bedroom home with upper and lower balcony and veranda, 1500 sq. ft., garage, large lot. Asking $28,500. Owner transferred. AV625.

RURAL TRANQUILITY—You must see this older 4 bedroom home, tastefully decorated interior, spacious — YES! 1,800 sq. ft., outbuildings, on 2 acres, north of Chesterville. AV686.

For these and other properties call Bert Begg 1-987-2922 or the Royal Trust Office 1-733-9100.

WINCHESTER MANAGEMENT CONSULTANTS
IS PLEASED TO ANNOUNCE
THAT IT IS NOW ASSOCIATED WITH
PATTERSON AND WASTELL
BUSINESS AND FARM MANAGEMENT LIMITED
And Has Moved It's Office To Larger Premises in Morewood, Ontario

CLIFF HILL REMAINS WITH THE NEW COMPANY

S. J. PATTERSON, C.G.A.: 448-3015
BOX 100 — MOREWOOD
W. C. WASTELL: 448-3016
BOX 100 — MOREWOOD
C. HILL: 774-2439
BOX 518 — WINCHESTER

MOVIES

Aug. 12, 13, 14
Thurs., Fri. & Sat.

Aug. 11
WED.,
"EROTIC DREAMS"
Based on the theory "If you can't do it, dream it".
"THE LOVE APPRENTICES"
Starring Marina Blumel — Carmen Jackel.

Aug. 16, 17, 18
MON., TUES., WED.
"THE EIGER SANCTION"
Starring Clint Eastwood.
"SIDE CAR RACERS"

ADMITTANCE R RESTRICTED TO PERSONS 18 YEARS OF AGE OR OVER



Starring Ron Howard and Christopher Norris.
Never a dull moment with car and boat chases.

THE WINCHESTER

OPEN THIS SUNDAY
PIONEER HOTEL
Dan Ryan and Driftwood
BEST IN COUNTRY AND 50's ROCK & ROLL
(All this week)

NO COVER CHARGE

THURSDAY AMATEUR NIGHT

CUSTOM COMBINING

CALL . . .
DAVID MacINTYRE
931-1203 — DAYS
931-2493 EVENINGS



THINKING . . . TILE DRAINAGE?
WE OFFER A COMPLETE SERVICE
TRENCHER • BACKHOE • DUMPTRUCK
"Experienced & Licenced"
RENNY VAN GILST
WINCHESTER — 774-3311

CHURCHES

THE NEWINGTON WESLEYAN CHURCH
Rev. G. W. Orr

SUNDAY, AUGUST 15, 1976
10:00 a.m. — Sunday School
11:00 a.m. — Morning Worship
7:30 p.m. — Evening Service
WEDNESDAY
8:00 p.m. — Mid-Week Renewal

Everyone Welcome
Dec. 1976

PRESBYTERIAN CHURCH DUNBAR

SUNDAY, AUGUST 15, 1976
9:30 a.m. — Service

The Rev. W. Lloyd MacLellan, D.A.B.D.D.D. Minister
April 75

Chesterville — Morewood UNITED CHURCHES
Rev. L. MacD. Ferguson

Combined worship with St. Andrews' Presbyterian Church for the Month of August

TRINITY CHESTERVILLE

11:00 a.m. - Morning Service
Sunday School

EVERYBODY WELCOME
DEC. 76

PRESBYTERIAN CHURCH
Chesterville — Morewood
Rev. Fred J. Reed
Minister
SERVICES IN PRESBYTERIAN CHURCHES
August 1-8-15-22-29
REV. F. REED
MINISTER IN CHARGE
ALL ARE WELCOME
Dec. 1976

CHRISTIAN REFORMED CHURCH
WILLIAMSBURG

SUNDAY, AUGUST 15, 1976
Rev. L. T. Schalkwyk,
Tel.: 535-2598
9:30 a.m. - Morning Service
8:00 p.m. - Evening Service
All who read this are invited to worship the Lord with us.
May 1977

CHESTERVILLE PENTECOSTAL CHURCH
SUNDAY, AUGUST 15, 1976
Pastors - George Prosser and Gunther Benjatschek
Tel: 448-2045
3:00 p.m. - Evangelistic Services
SERMON
Truth, Reality & Society from Mr. Benjatschek
YOUNG PEOPLES
FRIDAY 8:00 p.m.

CHESTERVILLE

Second Annual SIDE WALK SALE!

Thursday, Friday & Saturday
AUGUST 12, 13 & 14



Cy's Produce

CHESTERVILLE
448-3212

BOY'S & GIRL'S HI-RISE **BICYCLES** reg. $79.95 **$49.95**

69 CHANNEL **CB RADIOS** reg. $399.95 **$349.95**

BRIQUETS $2.49 20 lb.

CHARCOAL $1.59 10 lb.

BYERS BUILDING SUPPLIES — Pro

MAIN STREET
CHESTERVILLE

CHECK OUR FEATURE VALUES ON PAGE 4

Our gigantic "sidewalk sale" is here again with tables full of super bargains thoughout the village August 12th, 13th and 14th.

YOUR COMMUNITY SHOPPING CENTRE

Ladies' Brassiers & Girdles by "WONDER BRA", "EXQUISITE" & "PLAYTEX" Discontinued numbers values to 8.00 only 1.00
Ladies' Shoes - broken sizes ..... ½ Price
Ladies' Panty Hose, all shades ..... 39c pr
3 prs. for 1.10
Limit - 6 prs. to a customer
White & Beige Handbags ..... ½ price

Men's Fine Socks ..... 39c pr
2 prs. to a customer
Men's Green Work Pants 3.98
Matching Green Work Shirts 3.69
Wide Leg Jeans with "star"
Reg. 12.98 ..... 8.95
Dress Shirts & Sport Shirts - To Clear 1.00
Leather Joggers Values 14.95 only 8.95

MANY MORE NUMEROUS VALUES

A.T. DAVID & SONS
448-2370 • CHESTERVILLE

JANMART

OLYMPIC MERCHANDISE 25% off

RECORDS $1.99

8-TRACK TAPES $2.99

MEN'S SLACKS $4.00 pair

JANMART

NEW ARRIVALS
- GWG'S
- LEE'S
- SCHOOL SUPPLIES
- GIFTWARE

PHONE: 448-3396

Flowers a perfect touch

Our sidewalk space is at Mike Dean's Butcher Shop
Items available at our store as well

3 Sweetheart Roses ..... 79¢

GIFT ITEMS — MANY ONE OF A KIND
REDUCED UP TO 75%

DURANT'S FLOWERS
FLOWERS FOR ALL OCCASIONS
chesterville, ontario 448-2060

United Flowers-by-Wire Service

HAVE WE GOT FOOD BUYS FOR YOU

EXTRA FINE GRANULATED SUGAR
4 kg. bag $2.25
PEPSI COLA 24-10 oz. cans 4.59
CANNED TOMATOES 28 oz. tin ..... 4-$1.00
HEINZ CHILI SAUCE 10 oz. bottle 25c
PURE SPRING GINGER ALE
Quart bottles ..... 4-$1.00
COCA COLA quart bottles ..... 4-$1.00

SIFTO COARSE PICKLING SALT
3 lb. box 33c
KELLOGG RICE KRISPIES
17 oz. box 99c
KRAFT MIRACLE WHIP SALAD DRESSING
16 oz. jar 69c
SLOW MOVING LINES REDUCED UP TO 50 percent

MIKE DEAN
BUTCHER
(GROCERIES, FRUITS AND VEGETABLES)
OPEN TILL 9:00 pm - Mon. to Sat.

FULTON'S TV & APPLIANCES
SALES & SERVICE
448-2195
GROCERY & HOME HARDWARE
448-2345

10 percent Discount on All Fans, Air Conditioners and Range Hoods in stock.
Special prices on Morse Stereo Equipment and Speakers!
Also special prices on Woods Freezers in various sizes.

One G.E. Front Loading Dishwasher with power scrub cycle and Wood Top, for only (Avocado Only) $319.00

One only Woods 10 c. ft. Upright Freezer slightly marked, as is for $279.00

Home Hardware

CO-OP
Chesterville Store only

15% off LAWN CHAIRS, TABLES, BARBECUES

20% off SUMMER & FALL JACKETS

10% off LAWN & GARDEN CHEMICALS
(while supplies last)

the reader's notebook

Play fantastic, enlightening

The Editor:

On Thursday, August 5, the people of the Village of Morrisburg were fortunate to have presented to them, the great play, "Yonder Lies the Valley" by "The Great Canadian Theatre Company".

This great play featured tales of the Irish and Scottish settlements of the Ottawa Valley, fiddle music, songs, step dancing, and Joe Mufferaw's tall tales from the shanty days.

Personally, I recommend this play to people of all ages. The people of the Village were enlightened by the acting and the story itself. Hopefully, everyone will go and see this fantastic play. There is no doubt in my mind that you will find this play very enjoyable and worthwhile.

Yours very truly
Douglas J. Moses,
Recreation Director,
Village of Morrisburg.

Editor's Note: Yonder Lies the Valley will be presented in aid of the Chesterville and District Co-operative Nursery School at 8pm Thursday evening at North Dundas District High School. Admission is $2.50 for adults and $1 for students.

Account creates confusion

The Editor:

I wish to correct a statement which appeared in your July 14 Record, concerning a Roxborough Township council meeting.

I quote, "Moose Creek will boast a library service as early as October of this year." Your statement is out-dated by nearly eight years as a library was officially opened here Wed. Dec. 4, 1968 under the co-operation of the Eastern Ontario Regional Library Service under Larry Eschelman.

Mrs. Arthur Bray was our first librarian and the library was located in a building owned by Mr. E.A. MacKillican. Our local library board at that time consisted of Bernard Prevost, Mrs. Menzies MacRae, Mrs. Archie MacGregor and Mrs. Norma Benton.

The furniture, clock, chairs, and many books were donated by various groups in the community.

A year later we had our first birthday tea and reception when Reeve-elect Donald Cummings complimented us on the service to the community to which Mr. Eschelman added his commendations.

The book circulation for the first year was 10,359 with 355 members. Incidentally we are still in the same location.

Trusting you will correct the error mentioned, I am,

Yours truly,
Mrs. Norma Benton
Chairman of the Local Board

Editor's Note: Sorry for the confusion, the story should have read Moose Creek will boast a new library service, in the Moose Creek Community Centre, by as early as October this year.

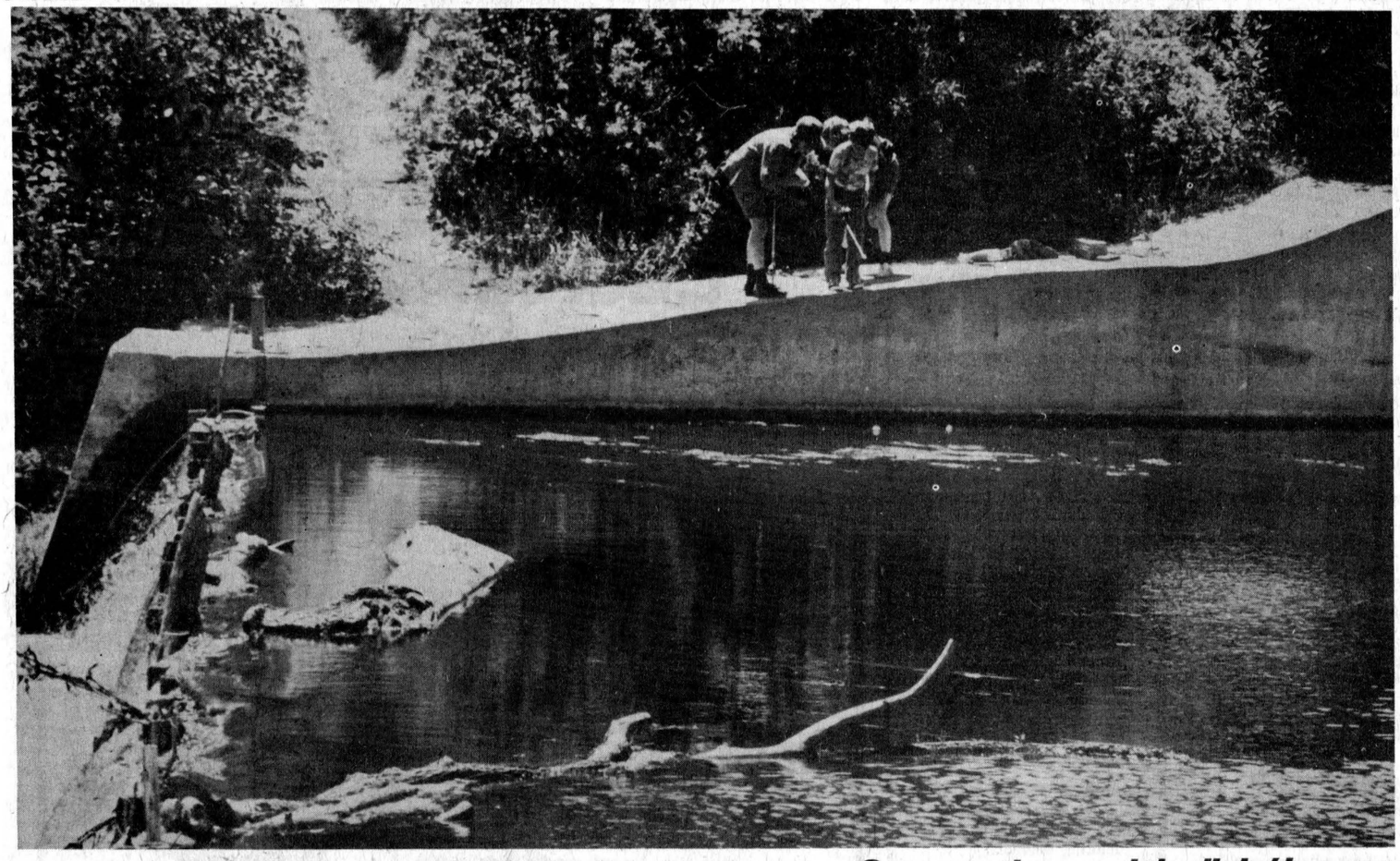

Summertime and the livin' is easy

the farmer's wife

by wyn thompson

Nobody asked me, but...on this hot, humid summer's day I fell to thinking about women. Of how many famous Canadian women I could name right off the top of my head. Of women versus men in the employment field. Of the still unliberated, down-trodden beings of home, field, factory, and office. So as a belated tribute to Canada's women on Canada Day, July 1st, I remember...

First off, Charlotte Whitton with whom I shared membership in a media club and at whose addresses I sat spell-bound at the brilliance, wit and energy of this remarkable woman. I recalled her saying once, "Whatever women do they must do twice as well as a man, to be thought half as good." Missing though is the snort, half scornful, half smug, with which she added that to be twice as good as a man really wasn't asking very much of a woman.

Then there was campaigner Nellie McClung, reminding her successors that "People still speak of womanhood as if it were a disease."

...Laure Conan, 1845-1924, who accomplished what few Canadians, male or female, have managed since her time. She is acclaimed as the "first woman writer in Quebec to achieve economic independence through writing."

...Dr. Augusta Stowe Gullen, first woman to graduate as a medical doctor in Canada in 1879.

...Margaret Lawrence, a prolific and utterly down to earth writer, Margaret Atwood, Pauline Jewett, Mavis Gallant, Judy La Marsh (of the bird in a gilded cage fame), Lucy Maud Montgomery, Betty Kennedy, Barbara Ann Scott, Nancy Greene, Kate Reid, Emily Carr, Pauline McGibbon, Maureen Forrester, Flora McDonald to but scratch the surface. As I recall these faces I note the same confident, strong appearance on each of their countenances whether products of the 1800's or 1900's.

But, hopefully the pertinent point of the melodrama depicted in the Grain Growers' guide, 1913 and entitled Contributes the Keep of the House, has long since disappeared.

"The second year of their marriage the home of John and Jennie Tightwad was brightened by the arrival of young Bob. Jennie's outdoor activities were curtailed by this event, but her heart was made to blossom like the rose and she and John renewed their courtship in their common joy over their little son.

But Jennie was no shirk, and in order to do her full share towards getting along milked a cow and kept hens, and made enough garden and sold enough butter to supply the table and buy the very few clothes she and the baby indulged in.

So this year Jennie added a son to the potential earning power of the family and saved a hundred dollar store bill and still she did not handle any of the money nor was consulted as to its disposition. It was all John's money."

My curiosity knew no bounds...what had I done to make the mighty "Who's Who" publication consider me for inclusion in its edition?

There was that time I uttered an unprintable oath upon stepping from the curb to be honked severely back by a car carrying the Prime Minister of Canada.

And it's true I once answered a skill-testing question.

But unless you include surviving numerous evening meetings in connection with my place of employment and being guest speaker at a horticultural society meeting (which really wanted Fred Dale but found his fee prohibitive), there isn't much to suggest I am worthy of such an honor.

The form letter proclaiming my "candidacy" (addressed as "Dear Friend") explained: "We are frequently asked, "How do people get into any "Who's Who Volume?" Selection is based on the principle of reference value. Although the public may regard selection for inclusion as a kind of recognition of your accomplishments - and quite justifiably so - it is not our purpose to confer such distinction. "Who's who in the East is a reference work, not a social register."

The form letter states: "Who's Who in the East is intended to serve the needs of the nation's public, institutional and private reference libraries. There are few such libraries that do not keep the current edition in their reference section."

Well, I didn't check them all out but there was one in the Parliamentary Library listing 18,500 names in Eastern North America. Who's Who in the East are mainly premiers of provinces, heads of universities, leaders of philanthropic organizations, and officers in the armed forces.

The form letter continues. "The biographical data you supply will be examined by our unbiased staff of editors who will evaluate your qualifications for inclusion....

"If selection for inclusion appears warranted, we will prepare your biography in Who's Who format, and a draft copy will be sent to you for checking to ensure that it is accurate and timely.

"Of course, selection for inclusion carries with it no cost of obligation."

Would Who's Who in the East be sending me a copy of the book? Well, it happens they would, but at the pre-publication price of $42. No obligation, of course. Well! Well! Well?

Since I am still discussing Canada Day I may say that we felt a good place for the first of July picnic was right in our own back yard. More and more, Canada has turned to the outdoors, and this is a fine thing, but on a big holiday those folk who have a backyard are well advised to use it.

When I was a girl a picnic was not a relaxed thing. Pies had to be made and salads and cakes and squares. We had fringed napkins and usually a linen tablecloth. When the meal was over it was time to go home. All that preparation for such a short time.

Today a picnic is easy. Portable grills to cook on, folding neatly for carrying. Or a square charcoal affair that cooks like a dream. Thermos jugs, thermos bottles. Pretty paper plates and paper cups with handles so you won't burn tender fingers. And paper napkins in every color of the rainbow. Plastic knives and forks, practically weightless and of course, disposable. Instead of chopping up wood, we may unwrap a small package of charcoal briquettes and add a dash of lighter fluid...

It almost makes me wonder if we are getting too soft! And when the picnic is over we make our power-steering way home - and never once stop to patch a tire by the roadside or fill the radiator from a ditch.

If we wish we can take the portable radio or tape recorder along. On the whole, I am glad nature isn't as geared up as we are, and that the same old ants turn up right on top of the lemon pie meringue, going about their business in the same old-fashioned way.

Of course, I wouldn't want to go back to the great fire-building and lugging and loading days. I love the modern gadgets as well as anyone but I am just inconsistent enough to look backward and forward at the same time. I used to like my old black iron frying pan, for instance, and then return to my electric pan for the next round of cooking. Provides additional spice to life.

Hot days still come now, with heat simmering over the fields, crackling in the long corn rows. The old Farmer's Almanac says, "Hot, sultry, bit of a drought, but let's not pout or shout."

The hottest time of the year in Eastern Ontario it is, the heat is actually dramatic in its intensity. We like to sit down on the gallery to have our supper where the cooling air blows over from the bush across the way. Number two son and his wife pop along and we sit and chat, idly, and with long pauses.

The real art of conversation implies an ability to sit quietly now and then, I think, without any sense of strain. Even the most brilliant talk with no intervals gets wearing. Also it means listening as well as talking.

Brilliance in conversation, I feel, is an attitude of receptivity to what other people are feeling and thinking and a quickness to respond to it. Eastern Ontarions are traditionally close-mouthed and this is a good quality!

Night Lights

On a clear night there are between 2,000 and 2,500 stars visible to the naked eye. Many more objects can be seen with the help of binoculars or hand-held telescopes. Star clusters can be seen and divided into separate identifiable bodies. Because of the rotation of the earth and her movements with those of other planets relative to the sun, the star canopy is continually changing.

chesterville's past

FROM THE RECORD
THURS., AUG. 13, 1936

In recent issues of The Record, attention of County ratepayers has been directed to the unequal and unjust distribution of County tax burdens in connection with all our County services. The proposed Tubercular Sanatorium will add to our tax burden out of all proportion to our needs and to our ability to pay. Dundas municipal officials have already protested to the Ontario Municipal Board against any further increase of County debt and expenditures. The only conclusion that can be reached from a careful study of County administration is that West Stormont and Dundas must secede from the union of counties if the financial solvency of the six western townships and the villages therein is to be maintained.

Cheese prices continued rising and last Saturday touched the high mark of 13.875 cents at Winchester and Finch boards, with Kemptville and Iroquois at 13 13-16 cents.

Anniversary services will be held at Elma Sun., Aug. 16. Rev. J.B. Howe, a former pastor, will be the special preacher. Program will be held Monday evening with special speakers and music followed by refreshements.

A grass fire, believed to have started from a camp fire lit by young boys, burned Wm. Lynch's tent and camping outfit at the old Grove Saturday afternon. When Bill arrived on the scene after being notified of the blaze, all he could save was a chair and a Union Jack. The fire burned over practically the whole grove which was stripped of trees over three years ago, and Bill was able to check it before it reached a yard of pigs, the property of Broder Bailey of town. The loss of the camp is set at about $25.

Playing at the Picadilly Theatre in Williamsburg this Friday and Saturday are everybody's favorite, Gene Autrey, with Smiley Burnette and Lois Wild in Singing Cowboy. Monday and Tuesday it's Three Wise Guys, with Robert Young, Betty Furness and Bruce Cabot and next Friday and Saturday, another of the popular Hopalong Cassidy series, Call of the Prairie, starring Bill Boyd, plus a Silly Symphony cartoon.

Hurrah for Ontario! We burn up more barns and threshing machines during the threshing season than any other province in Canada or state in the United States. This Grand Old Banner province heads all the lists.

Last Thursday, the Provincial rink entry was eliminated at Winchester when Hoey defeated Hutt. The doubles entry of Casselman and Hann won out over McPherson and Hood, also at Winchester. The winners will meet New Edinburgh Saturday night on the same greens for the second round.

FROM THE RECORD
THURS., AUG. 15, 1946

Workmen from Hobbs Glass, Ottawa, have completed the modern front on Fulton Bros. new store, placing black vitrolite about the large display windows and the name of the firm in 30 inch letters over the centre of the front. The work was scheduled for completion last spring but shortage of supplies held up the work.

F.W. "Bill" Barker, proprietor of the McCloskey House, made a fine catch of small-mouthed bass at Otter Lake near Smiths Falls, last week, where he operates a number of cottages, pulling in two specimens weighing four pounds, four ounces, and four pounds.

Re-surfacing of the Ridge Road, that portion of Highway 43 from Chesterville to the junction of No. 31, is underway, and spreading of the gravel mulch top was commenced this week after huge quantities had been drawn from Bert Fulton's pit and placed along the border of the road.

During the severe electrical storm which swept over the Berwick district on Friday night, the large stone house of Jerry Clement was struck by lightning and gutted by fire. Some of the contents of the home were lost along with the garage and car.

Harvesting of grain is going full-blast throughout the countryside as the dry weather continues. Yield of grain is reported satisfactory, especially from early grain. Some seed was delayed by heavy spring rains and reports of this crop range all the way from poor to good, depending on the heighth of the land.

Three Montreal youths were remanded to jail in Cornwall Tuesday for a week after they were charged with several counts of breaking, entering and theft. One of the acts ascribed to the trio, was entering the schoolhouse of SS No. 7, Osnabruck Township, where police said they made a thorough job of wrecking

Continued on Page 10

THE CHESTERVILLE RECORD
Second Class Mail Registration No. 0242
P.O. Box 368 — Chesterville — 448-2321 - 2322
Subscription Rates: $8.00 per year, within a 40 mile radius of Chesterville, $10.00 per year, outside the 40 mile radius
U.S.A. and Foreign, $15.00 per year
Member of the Ontario Weekly Newspaper Association

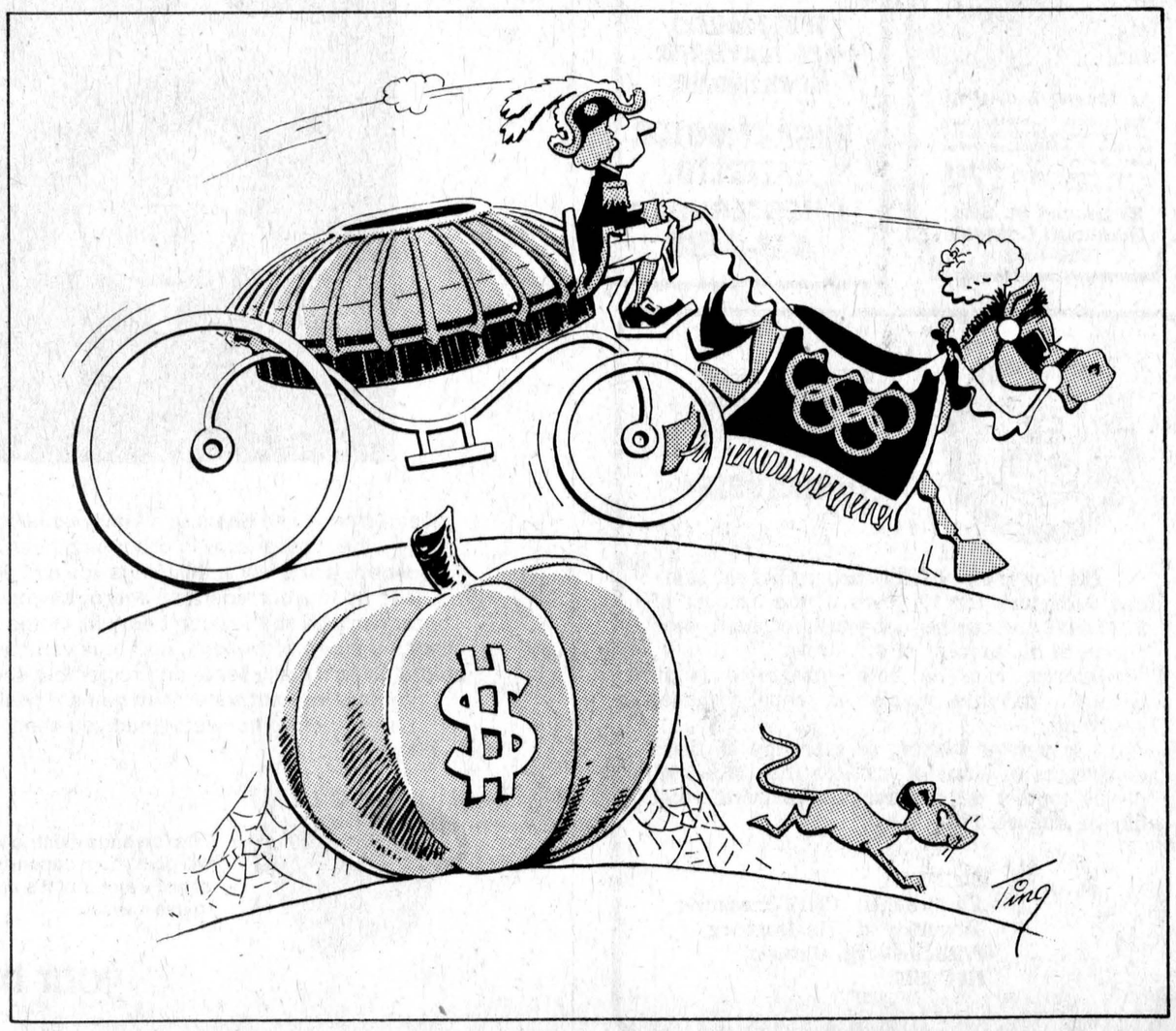

TWICE TOLD TALES

continued from page 9

the interior, with damage amounting to about $500.

Windows were kicked in and torn from their frames; the blackboards torn from the walls and the stove overturned. Desks were also strewn about and damaged.

Mrs. Malinda Ouderkirk of Ogdensburg celebrated her 100th birthday August 7. The lively little lady, who still waltzes occasionally, is a native of Dunbar. Mrs. Ouderkirk has four children, eight grandchildren and 11 great-grandchildren.

FROM THE RECORD THURS., AUG. 16, 1956

A coroner's jury probing the death of Claire Hollister, 33-year-old Williamsburg man who was killed July 11 when his car crashed into a highway excavation, heard evidence last week that the excavation was not protected with adequate warning signs and lights.

The following are the Upper School results for the Chesterville High School: Jack Durant, Alg. 3; Brian Gilbert, Eng. Comp. 3, Alg. 3, Geom. C: Frances Masterson, Alg. 2; Marlene Maxwell, Alg. 2; Thomas Moore, Hist. C., Alg. 1, Geom. C; J. Robson Sutherland, Eng. Com. C, Alg. 3; Earl Windsor, Hist. C, Chem. C.

About 75 friends gathered at the home of Mr. and Mrs. Alfred Carkner and family, Orchardside, for the annual Carkner reunion.

The Old Authors Farm, Morrisburg, has received confirmation from Rome that more than 100 rare books from the Vatican were lost aboard the Andrea Doria when it sank off the U.S. coast July 25. Borden Clark, who owns and operates Old Authors said the titles included some of the world's first printings, dating from 1475 to 1575 and included works by Galileo and Erasmus.

The St. Lawrence Seaway project last week entered the halfway mark between its start two years ago and proposed finish in August 1958. Project director Gordon Mitchell said 4,100 workers are engaged in the 1.64-
1.64-million kilowatt power project being undertaken by the Ontario Hydro-Electric Power Commission.

OBITUARIES

R.J. McLean dies suddenly in Kemptville

A native of Chesterville, John Ronald McLean, 46 Murray St., Brockville, died suddenly in Kemptville Sat., Aug. 7 in his 52nd year.

He was born October 9, 1924 a son of the late John Alexander and Mary (Murphy) McLean and received his education at local schools. He had been employed as an accountant at the Bank of Nova Scotia, Stetson Hat Co., and Automatic Electric, Brockville.

Mr. McLean was a member of the Brockville chapter of the Masonic Lodge and the Presbyterian Church in that city.

He is survived by one sister, Jean (Mrs. Harold Loughridge), Chesterville; two brothers, Harold, Hull, PQ, and Rae, Ottawa, and several nieces and nephews.

The funeral service was conducted by Rev. Fred Reed from the Vice and Craig Funeral Home, Chesterville, at 2pm, Tues., Aug. 10 with interment at Maple Ridge Cemetery.

Pallbearers were James McCloskey, Grant McMillan, Harry Allison, Ronald Moore, George Clark and W.R. Kenny. Honorary bearers were Arthur Moore, Wilfred Ralph, Arthur Wood and W.S. Meisenheimer.

H. Thompson, Avonmore, dies at age 92 in Cornwall

Harvey Robert Thompson, a lifelong resident of Avonmore, died after a lengthy illness in MacDonell Memorial Hospital, Cornwall, Tues., Aug. 3 at the age of 92.

He was born in Avonmore February 25, 1884, a son of Joseph and Elizabeth (King) Thompson, both deceased, and received his education in area schools, Mr. Thompson was predeceased by his wife the former Ethel Mary Alguire.

He is survived by three daughters, Corrie Thompson, Avonmore, Effie (Mrs. Norman McEwan), Moose Creek, and Annie (Mrs. Cranston Welford), Avonmore. A son, Noah, predeceased him, as did his only sister and both brothers.

Mr. Thompson was a member of the United Church of Canada.

The funeral service was conducted by Rev. H. Funge, Avonmore, from the Brownlee Funeral Home, Finch, at 2pm Thurs., Aug. 5. Interment was at Paul Hill Cemetery, Avonmore.

Pallbearers were Fred Barkley, Charles Reilly, Lloyd MacIntosh, Hector MacRae, William MacMillan and Rutherford MacIntyre.

Mrs. E. Berry, South Mountain, dies July 26, in 84th year

A native of the Algoma district and a South Mountain resident, Mrs. Eva Rachel Berry died in Winchester District Memorial Hospital Mon., July 26 in her 84th year.

She was born in Portlock May 9, 1893 the daughter of the late David and Rachel (Johnstone) Currie and married D. Leroy Berry in Hallville in 1919, Mr. Berry died in November, 1967. She was a member of South Mountain United Church.

Mrs. Berry is survived by four sons, David, South Mountain, George, Toronto, Stanley, Ottawa, and Rae, South Mountain, and one daughter, Marjorie (Mrs. William MacDonald), also of South Mountain.

The funeral service was conducted by Dr. Lester Joyce from the Vice and Craig Funeral Home, Winchester, at 2pm Thurs. July 29 with interment at South Mountain Union Cemetery. Pallbearers were Ronald, Larry, Dwaine and Christopher Berry, and Garry and David MacDonald.

Lewis David dies July 22 in Ottawa Civic at age 65

A member of one of Chesterville's most prominent families, Lewis Abraham David died in Ottawa Civic Hospital Thurs., July 22 at the age of 65.

Mr. David, formerly of this village, was born in Montreal and up to the time of his death lived at 2045 Carling Ave., Ottawa. He was employed as a supervisor for an automobile insurance company in that city.

He was born a son of Abraham Thomas and Julia David in Montreal August 1, 1910 and moved with his family to Chesterville at an early age.

Mr. David is survived by his wife, the former Helen Remington and a daughter Evelyn. He is also survived by four brothers, Major and Stanley, Chesterville, Victor, Brockville, and George, Los Angeles, Calif., and three sisters, Mary, Chesterville, Laura, Montreal, and Marjorie (Mrs. John Lovell), Toronto.

The funeral service was conducted by Rev. L.M. Ferguson from the Vice and Craig Funeral Home at 3pm Fri., July 24 with interment at Maple Ridge Cemetery. Pallbearers were Henry Sauve, Leon Marcellus, Al Kilby, Claire Summers, Bill Fulton and Bruce Morrison.

Funeral July 29 for D. Graham Mountain Twp.

Dwain Anson Graham, RR1, South Mountain, roads superintendent for Mountain Township, died in his 60th year in Winchester District Memorial Hospital Tues., July 27.

A native of Mountain Township, he was born a son of the late Anson and Lodema (Marcellus) Graham September 26, 1916 and married the former Doris Isobel Ellis, who survives, in South Mountain United Church, Oct. 21, 1950. Mr. Graham was a member of St. Andrew's Presbyterian Church, South Mountain.

Besides his wife, he is survived by a step-daughter, Betty (Mrs. Ron VanderSluis), Blenheim, Ont.

Rev. E. Earl Eaton conducted the funeral service from the Vice and Craig Funeral Home, Winchester, at 3:15pm Thurs., July 29.

Interment was at South Gower Cemetery and pallbearers were Ewart Simms, John McCaslin, Robert Gordon, Gerald Nelson, Ronald Wardle and Jack Smith.

South Mountain area farmer dies July 22

Funeral services for Lorne Tousaw, South Mountain area farmer who died in Winchester District Memorial Hospital Thurs., July 22 at the age of 54, were conducted by Dr. Lester Joyce from the Vice and Craig Funeral Home, Winchester, at 2pm Sun., July 25.

A native of South Gower Township, Mr. Tousaw was born a son of the late Allen and Fannie (Bellinger) Tousaw, January 11, 1922.

He is survived by his wife, the former Clara Garlough; a daughter, Leitta; three brothers, Roy, Kemptville, Russell, Spencerville, and Harry, Brinston, and three sisters, Flossie (Mrs. Sidney Keny), Listowel, Vera (Mrs. George Styles), Athens, and Viola (Mrs. Lorne Casselman), Kemptville.

Interment was at South Gower Cemetery and pallbearers were Keith Hunter, Gerald Morrow, Fred Morrow, Ward Mellan, Lyle Mellan and Walter McShane.

M & J COLE PHOTO
R. R. 1, IROQUOIS
• WEDDINGS
• PASSPORTS
• INDUSTRIAL PORTRAITS
Member Wedding Photographers of America
WE ACCEPT MASTER CHARGE
652-4564

HOMES



GOOD SOLID — Brick 3-bedroom home with large livingroom and diningroom, also new modern kitchen, two bathrooms. Large lot, 210 feet deep. Main Street, Finch. - **Priced in low twenties.**

TO SETTLE ESTATE — 4-bedroom, 2-storey brick home with large dining room, living room, kitchen, 4-piece bath on one acre of land 7 miles from Tagwi H.S. Below $20,000. Also 16 acres of land with wrecking yard licence.

We have cash buyers for land and farms in the surrounding district.

933-5867
GERMAIN LEDUC
representing
J.C. LALONDE REALTOR
932-9595

'76 CLEARANCE
LIONEL
HARDTOP CAMPERS
TRAVELINER MOBILE HOMES
All Stock Must Be Sold at REDUCED PRICES To Make Room For New Models
Lionel
TENT TRAILERS AND TRAVELINER MOBILE HOMES
BOGART MOTOR SALES LTD.
CHESTERVILLE
448-2488



KINKAID & LONEY
MONUMENTS
Smith Falls
MONUMENTS ERECTED ANYWHERE IN EASTERN ONTARIO
SMITHS FALLS 283-3480
MORRISBURG 543-3184
GERALD C. HOLMES
CHESTERVILLE AREA 774-3544 EVENINGS
Authorized Dealer for Rock of Ages Memorials

WE HAVE JUST ACQUIRED A BRAND NEW
LIQUI-JET SPRAYER



SHUR-GAIN
Use in your barns with CARBOLA or insecticides
• FEATURES 100 LBS. PSI CONTINUOUS 50 FT. HOSE
• STAINLESS STEEL STRAINER 50 MESH
YOU HAVE TO TRY THIS NEW SPRAYER TO APPRECIATE IT
CLEMENT
FEED & FARM SUPPLIES LTD.
15 MILL • CHESTERVILLE • 448-2161

Levesque's
THE YOUNGSHOP
First To The "Youngshop" ...Then To School

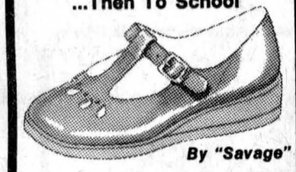

By "Savage"
"Lucy" T Strap Pump combines good looks and "Nature Fit" comfort for young feet. Leather upper with teardrop cut-out, stylish wedgie composition sole. Sizes 8½ to 4, E width. 16.99 Pr.



By "Buster Brown" ®
"Missy" Oxford. A no-nonsense shoe that's light-weight and super-stylish, too ! Sturdy 5-eyelet antiqued leather upper on wedgie crepe sole. Sizes 8½-4. C-D-E widths. 17.99 Pr.
29 Second St. East Downtown Cornwall 932-4802

Use hot water wisely
Save energy...Save money



Apart from home heating, a family usually consumes the most energy in producing hot water.
Here are just a few small things you can do, that can add up to a considerable energy saving. Turn off hot water taps so they don't drip, fill clothes washers to match the size of the load, wait until you have a full load before using a dishwasher and remember showers usually require less hot water than baths. Try not to use more hot water than you need.

Cascade
The Cascade electric water heater will give you a dependable supply of hot water, but it's up to you to use it wisely.
your hydro
CS5-4948

MICHELIN
Why we sell Michelin tires
Because we are an independant tire dealer, we have the freedom to sell just about any tire manufactured. One of the brands we have specifically chosen to sell is MICHELIN, because we are well aware of their commitment to produce only one quality of tire... the very best.
MICHELIN makes no compromises... seeks no short cuts... cuts no corners.
This insures complete customer satisfaction. It's a matter of pride—theirs and ours. We know tires...we know cars and we know the value of a fully satisfied customer. That is why we are proud to display the MICHELIN sign of quality.
When it comes to quality... MICHELIN makes no compromises!
Isn't that the kind of tire you want?
COME IN AND SEE US
GUINDON TIRE SERVICE
CORNWALL — 1300 PITT ST. — 933-6760 932-7485
ALEXANDRIA — 152 MAIN — 525-2481 527-2844
APPLE HILL — 347-2057

RESIDENTS OF WILLIAMSBURG TOWNSHIP

DEBENTURES

The Township of Williamsburg has for sale - one debenture for 10 years in the amount of $11,000.00, and another debenture for a five year period in the amount of $11,408.94.

Interest rate on both debentures is 10 percent; payable yearly in equal, annual payments.

Any person wishing to take any of these debentures in sums of not less than $5,000.00, please contact the undersigned before the 21st day of August, 1976.

SIGNED:
Keith Schell, Clerk-Treasurer,
Township of Williamsburg,
Williamsburg, Ontario,
K0C 2H0

District News

7th AVENUE WEST (Special) — Mrs. Charlie Bush and Mrs. Jennie Flegg were among the many members of Stormont District Women's Institute who attended the Tweedsmuir History Day at Roebuck. They were guests of South Grenville District W.I.

Mr. and Mrs. Stewart Hart recently visited Mrs. Kitty Richards at Carleton Place and Mr. and Mrs. Bryan Sarfield at Clayton.

Mrs. Jennie Flegg spent last week at London, Ont. attending the Cameo Convention.

Mrs. June Smith and Jenifer visited Mr. and Mrs. John Grandaw Thursday.

Heather, Trevor and Brian Dean of Prescott are spending a few holidays with their grandparents, Mr. and Mrs. Stewart Hart.

A number of ladies from the Avenue attended a shower for Miss Denise Poirier at Osnabruck Centre Hall Wednesday night.

Mr. and Mrs. Jim Walsh and family of Ingleside and Mr. and Mrs. Bruce Moore of Spencerville visited Mr. and Mrs. Stewart Hart and David.

Mr. and Mrs. Bob May have returned home from a six week holiday. They travelled through the U.S.A. to Alberta and spent some time at Red Deer with their daughter and son-in-law, Mr. and Mrs. Jim Falconer. They then went to Vancouver Island and visited the home of their brother Mr. and Mrs. Reg. May.

After touring the Island they returned to Red Deer by Lake Louise and the Columbia Ice fields. They also went up the Alaska Highway to Whitehorse and took the Klondyke Highway to Dawson City back to Red Deer, through the Bad Lands and home by the Canadian Route.

Mrs. Jean Thomason of Largo, Florida, and Mrs. Annie Ferguson of Ingleside spent Monday with Mrs. Jennie Flegg. Mrs. Thomason is spending a few days with Mrs. Flegg.

Mrs. Lester May, Jason and Adam of St. Bruno, P.Q. and Mr. and Mrs. Bob May were Sunday supper guests of Mrs. Jennie Flegg.

GOLDFIELD WEST (Special)—Mr. and Mrs. Glendon Smith and Mrs. George Smith of Winchester attended the 25th Wedding Anniversary of Mr. and Mrs. Harold Smith in Finch recently.

Mrs. Duart McLean, Mrs. Jennie Flegg, Mrs. Darwin Ouderkirk, Mrs. Bernard Foley, Miss Elva Sanderson were guests at the Grenville County WI convention held at Roebuck recently.

Mrs. Glendon Smith and Mrs. Margaret Smith attended the Finch UCW meeting held at the cottage of Mr. and Mrs. Ford Carruthers, Ault Island, last week.

Mr. and Mrs. George Ayotte of Windsor spent last week with Mr. and Mrs. Bernard Foley.

Mr. and Mrs. Bernard Foley were at Upper Canada Village during the Queen's visit.

Mr. and Mrs. Glendon Smith visited with Mr. and Mrs. Donald Dillabough, Tuesday evening last week.

Miss Noreen Foley of Ste. Agathe, PQ, Kevin Foley and Anna of Ottawa, Miss Marion and Ronnie Foley and Miss Annik Dupres of Ottawa and Mr. and Mrs. Art Farrell of South Mountain were recent visitors of Mr. and Mrs. Bernard Foley.

Mrs. Glendon Smith and Donna Lee spent last Tuesday in Cornwall.

MOREWOOD (Special)—Mr. and Mrs. Bill Carmichael, Jimmy and Anne, Port Elgin, visited Mrs. Jean MacGregor.

Mr. and Mrs. Gordon Brady, Ottawa, called on Mrs. Jean MacGregor.

Dr. and Mrs. Brian Heaton and son, Brockville, visited Mrs. Alida Young.

Mr. and Mrs. J.R. Craik spent the weekend at Eganville with Mr. and Mrs. Harold Barrington.

A number of ladies of Morewood UCW visited Mrs. Nellie Popplewell, Ashton. Her daughter Mrs. Donald Carruthers, and the ladies entertained Mrs. Popplewell at a restaraunt and gave her a lifetime membership pin and certificate to UCW.

Mr. and Mrs. Harold Cochrane, Ottawa, called on Mrs. Jean MacGregor.

Miss Helen Johns and Mrs. Isabel Woolridge Ottawa visited Miss Carrie Hunter and Mrs. Zoe McQuaig.

Misses Margaret and Christene Mitchell, Ottawa, called on Miss Carrie Hunter.

GOLDFIELD (Special)—Mr. and Mrs. Robert McLaughlin, Miss Sharon McLaughlin, Miss Janet McLaughlin and Rodney of Toronto, Mrs. John McLaughlin and Miss Monique Monast, Chesterville, and Mr. and Mrs. Marcel Glaude of Berwick visited Mrs. Margaret and Miss Jean Duff.

Mr. and Mrs. Thomas Johnston and Miss Jocelyn Johnston, Anthony Johnston of Regina visited Miss Ellen Gillies and Mr. and Mrs. Alexander Gillies.

Mr. and Mrs. D.A. Gillies attended the funeral of the late Mrs. Whit McGill, formerly Eleanor Simpson, daughter of Mr. and Mrs. Derling Simpson of Chesterville.

Mr. Don MacKenzie of Detroit called on Miss Ellen Gillies.

WINCHESTER SPRINGS (Special) — Congratulations to Mr. & Mrs. Charles Pollock (nee Lorraine Holmes) on the birth of their daughter, Annalea Jill at Winchester District Memorial, July 30, 1976.

Rev. and Mrs. Dale Allison and family of Niagara Falls are visiting the former's parents here for a few days.

Mrs. Stella Ault and Mrs. Ida Merkley of Dixon's Corners were dinner guests Thursday of Mr. and Mrs. William Clark.

Mr. and Mrs. Lorne Ball are spending this week with the former's brother in London, Ont.

Mr. and Mrs. William Clark spent last Wednesday visiting Mr. and Mrs. Eldon Holmes of Mountain.

John Wood of Ottawa is spending a few days with his grandparents at Justamere Farm.

Mrs. Keitha Morrow has returned home after visiting with relatives in Sycamous, BC, Calgary and Drumheller, Alta.

5TH AVE. WILLIAMSBURG—Miss Charlene Gallinger spent last Tuesday with Miss Heather Elliott of Dunbar.

Mr. and Mrs. Orval Baker, Ottawa and Redver Rupert, Kerrobert, Sask., visited last Friday with Mr. and Mrs. Oliver Gallinger and Charlene. Mr. Rupert remained and is spending sometime with his sister, also other relatives and friends in the east.

George Hanna, Finch, was a tea guest Friday with Mr. and Mrs. Oliver Gallinger and Charlene.

Miss Margaret Weegar Smiths Falls, spent a few days with her parents, Mr. and Mrs. Claude Weegar.

Mrs. Hattie MacIntosh, Colquhoun, and Mrs. Mona Fetterley, Prescott, visited with Mrs. Oliver Gallinger and Charlene last Monday.

Larry Disotell spent a few days last week visiting Mr. and Mrs. Clayton Disotell and family of Martintown.

Mr. and Mrs. Donald Plumador and girls, Pleasant Valley were Sunday evening guests of Mr. and Mrs. Oliver Gallinger and Charlene.

Gerry O'Connor and Danny, Montreal, spent one day last week at their home here.

AVONMORE (Special) — Mr. and Mrs. Donald Alguire of Toronto accompanied by Mr. Alguire's mother, Mrs. Hattie Alguire of Maxville, visited with Mrs. Alguire's sisters, Mrs. Robbie Robinson, Mr. Robinson, and Mrs. Ethel Fetterley and at the home of Mr. and Mrs. Stewart MacRae.

Mr. and Mrs. Donnie Welford enjoyed two weeks holiday in Vancouver, B.C. and other places in the West.

Gordon Rowley and Mr. and Mrs. Blaney of Ottawa, visited Mrs. Fraser MacRae on Saturday.

Mr. and Mrs. T.H. Rutley of Ingleside called on friends here on Monday.

Visitors with Mr. and Mrs. Ernie Poapst were Mrs. Stella Warner, Northfield, Mr. and Mrs. Wilfred Warner and Kimberly and Master Kenny and Garry Warner, all of Oakridge, and Mr. and Mrs. Ford Chisholm of Toronto.

Rev. and Mrs. W.E. Sayers, Kenzie and Cheryl Lynne of Alymer, P.Q., were weekend guests of their daughter Mrs. O. O'Neil and Mr. O'Neil.

Visitors with Mr. and Mrs. Hector MacRae were Clarence Bethune of Martintown and Neil Bethune of Collingwood.

Mrs. Mabel Jackson of Toronto is visiting Mrs. Bertha Bethune and Mr. and Mrs. Ford Warner.

Mr. and Mrs. W.M. Campbell, Dean McIntyre and Delbert MacMillan of Finch, returned home, Sunday, after a three-week by bus tour to the West Coast, stopping at Winnipeg, Regina, Calgary and attended the Stampede, and on to Vancouver and Victoria and returned home through the States.

Doug Bush, Ottawa spent the weekend with his parents Mr. and Mrs. Neil Bush.

Mr. and Mrs. James Tinkess returned home after a holiday to the West Coast where they visited Vancouver and Victoria and Mrs. Tinkess's sister, Mrs. Orland Hartell and Mr. Hartell in Tugaske, Sask.

The following members of Women's Institute Mr. Orland Kyle, Mrs. Ernest Filion, Mrs. Alex Armour, Mrs. J.A. Cameron, Mrs. John Worrell, Mrs. John Johnston, Mrs. Ernest Poaps, Mrs. Terry Brown, Mrs. Emery Dingwall, Mrs. Burns Ferguson and Mrs. Clifford McElheran attended the Women's Institute meeting in Grennvillle County where they were entertained by Roebuck Branch. A banquet was held in the New Community Cenre and a program by members of W.I.

BE A REGULAR BLOOD DONOR

Critical dates vary for alfalfa harvesting

John Madill
KCAT Agronomist

KEMPTVILLE (Special)—Definite killing results from cutting in the late summer critical period. During this six-week period, neither pasturing nor cutting can be tolerated since root reserves are lowered weakening the plant before going into the winter.

In Eastern Ontario, take the second cut before the critical period begins. The aftermath could be cut after the critical period ends or, preferably, left as an insulation layer for the winter.

Killing can result from poor soil drainage, lack of snow cover or ice formation. Usually the cause is plants weakened through abuse during the critical period. Pasturing often damages the crowns allowing disease organisms to enter, especially when the plants are weak.

After cutting, root reserves decline for about three weeks before they start to replenish. The critical date is the middle of this period. That means not cutting three weeks before or after. Since the growing season varies from one area to another, the critical date varies and must be determined for each part of the province.

Alfalfa is the most sensitive legume but birdsfoot trefoil also responds. Winterkilling of red clover is less dependent on root reserves.

This year's forage crop is worth nearly $300-million.

Summer Event speaker visits Chesterville

(Special) — Miss Janet Somerville, Toronto, theme speaker at the United Church Summer Event at Ottawa University, was a recent overnight guest of Mr. and Mrs. Harry Allison.

She accompanied Mrs. Allison and Mrs. Margaret Casselman to Cornwall where she met the other members of the Planning Committee, Mrs. Jean Scott, Mrs. Marguerite Frappier and Mrs. Mary Wall.

Mrs. Allison and Mrs. L. Coulthart of Morewood are co chairmen of the event and Mrs. Casselman is secretary. Willis Robinson of Winchester is registrar.

Personal

Rev. E. Earle Eaton spent last week in Minneapolis, attending the Fifth Annual Lutheran International Charismatic Conference.

For Sale

USED CHAIN SAWS, VARIOUS MAKES
FROM $25.00 UP
SOME REBUILT SAWS
SOME PRACTICALLY NEW, WITH NEW WARRANTY
ALSO NEW HOMELITE SAWS
PARTS & CHAIN
FOR MOST ALL KINDS

R. H. BECKSTEAD
WILLIAMSBURG 535-2103

HAULAGE & BACKHOE SERVICE
— Pit-run Gravel
— Fill
— Sand
— Topsoil
— Excavating
— Trucking

MONAST'S
CHESTERVILLE ONT.
448-2856
or 448-2168

E. F. NEVILLE & SONS
TRUCK AND BACKHOE RENTAL
• Crushed Gravel
• Pit Run
• Sand & Stone
• Top Soil
984-2491
FINCH, ONT.

WEDDING PHOTOS
Book Early
Avoid
Disappointment
J. P.'s PICTURES & PRINTS
3 William St.
MORRISBURG
543-3060

THE GREAT CANADIAN THEATRE COMPANY
Presents
"YONDER LIES THE VALLEY"
By Bernie Bedore
FEATURING TALES OF THE IRISH AND SCOTTISH SETTLEMENTS OF THE OTTAWA VALLEY
Fiddle Music • Songs • Step Dancing
• And Joe Mufferaw
Tall Tales From The Shanty Days
Thursday, Aug. 12
8:00 PM
NORTH DUNDAS DISTRICT HIGH SCHOOL
ADULTS: $2.50 — STUDENTS: $1.00
This entertainment is on tour courtesy of Wintario and the County of Renfrew
PROCEEDS FOR CHESTERVILLE & DISTRICT NURSERY SCHOOL

it's the funtime of the year...
BUT
YOUR MONEY IS NOTHING TO CLOWN ABOUT...

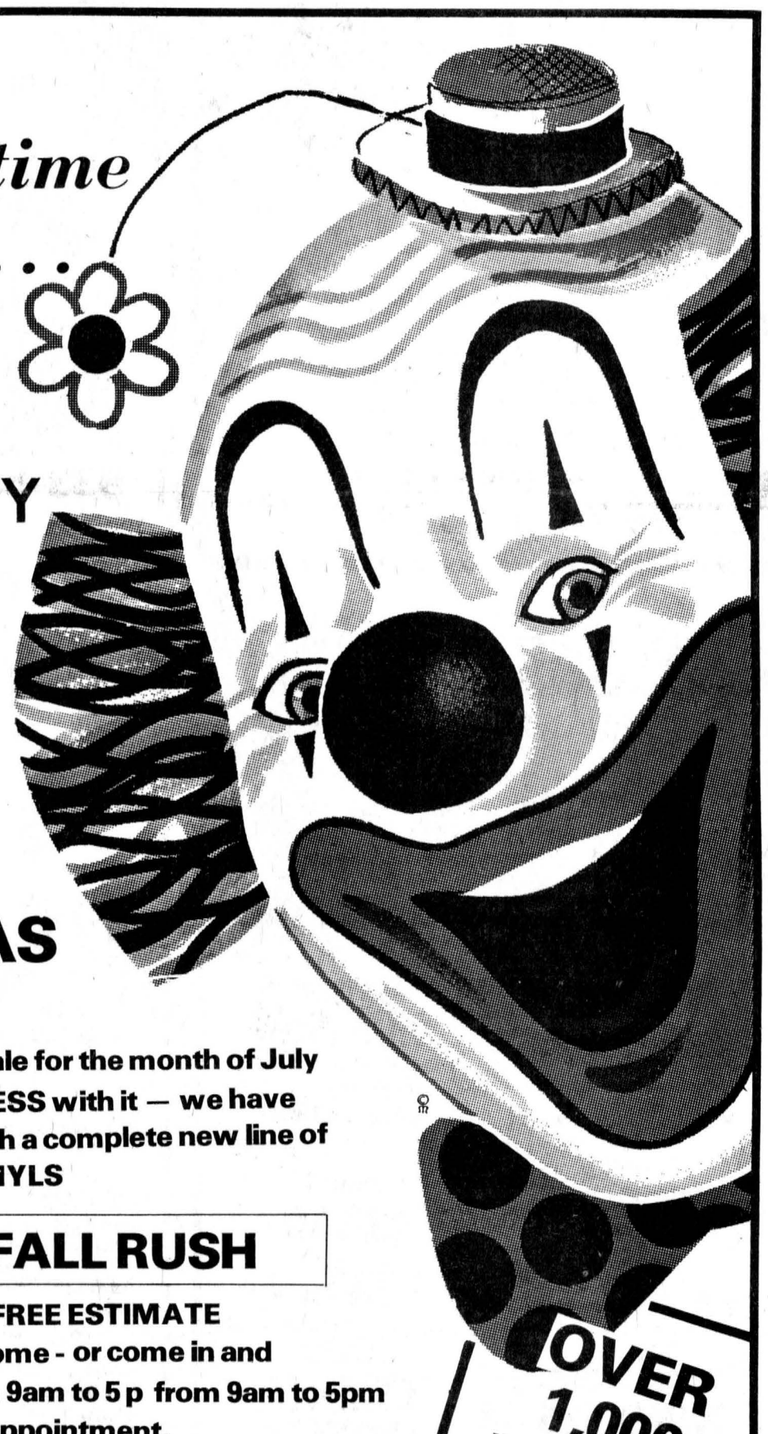

OUR NEW FALL LINE HAS ARRIVED!
As you may recall we had a sale for the month of July and we havd so much SUCCESS with it — we have restocked our showroom with a complete new line of QUALITY FABRICS AND VINYLS
AVOID THE FALL RUSH
Call us now for a FREE ESTIMATE right in your own home - or come in and see us any week day - from 9am to 5 p from 9am to 5pm Saturdays by appointment.
OVER 1,000 YARDS
CHECK THIS FALL SPECIAL!
CARBOZITE PAINT
(IN ALL COLOURS)
$13.45 per gallon
This paint is guaranteed for 5 years in writing not to blister, chip or peel.
(OFFER GOOD UNTIL AUGUST 31)
We have slashed the low price of this paint other dealers sell now at $19.45 sug. retail to our low, low sale price of $13.45 per gallon
SAVE
CLAUDE'S
MANUFACTURING & UPHOLSTERING
MOREWOOD • 448-2233

ANNOUNCEMENT
DR. R.D. WELLS AND STAFF WELCOME
Doctors D. Craig and P. Peebles to the Winchester Dental Office.
Dr. Craig will be in the office Mondays and Tuesdays, starting August 16, and Dr. Peebles will be available Thursdays and Fridays.
APPOINTMENTS MAY BE MADE BY CALLING
774-2616

Absolute Music
Brookdale Shopping Centre
Cornwall, Ont.
933-8969
LOWREY
Home of the world famous LOWREY ORGANS
...easiest to play of all musical instruments.

SURGE DAIRY FARM EQUIPMENT
COMPLETE LINE OF FLY CONTROL
AIR-GUARD UNITS
• KONK FOR UNITS
FLYS-OFF • BARN FOGGER
SHELL VAPONA FLY SPRAY



ALFRED MESMAN
448-2649
Peter Babcock
448-2909

THIS SUMMER SWIM IN your own LAROCQUE pool
SALES • SERVICE • INSTALLATION • REPAIRS
J.P. Larocque 679-2734
Route 17 Alfred, Ont.
L. Dauth 632-4327

Come Celebrate With Us And SAVE!

ANNIVERSARY SALE

AUG. 18-19-20

EDSEL BYERS FARM EQUIPMENT INC.

774-3340 774-3917

Hwy. 43 - One Mile South of Winchester

UEBLER

Specials On:
Automatic Feed Carts plus The Grain Mizer
with special feed monitor (grain or hi-moisture corn)
25 cu. ft. capacity

JAMESWAY

The latest design; the new volumatic Unloader and Distributor, two machines in one. With new power Distributor and 26 inch Blower.

WEST AGRO CHEMICALS

- Iosan
- Dynemate
- Bovadime
- Foamcheck
- Kleenezy
- Manual Dairy Cleaner

20% off all items in stock

HUSTLER

Specials On:
High Capacity Forage Blowers
plus silage pipes

RITCHIE WATERERS

Specials On:
All size fountains
in stock

ELECTRIC BUGKIL UNITS

D20 & D15L &
S15L & Model 200
Buy Now:
25% off all units
in stock

BERG BARN EQUIPMENT

Take advantage of the reductions on our complete line.

HALLMAN

Specials On:
SLAB SILOS and
POURED CONCRETE SILOS
buy now for prompt delivery

DACO LABORATORIES

Specials On:
Mineral Feeders
(with face fly attachments)
(stock items)

GALVANIZED BEDDING KEEPER

½ price reduction sale on
ALL bedding keepers in stock

SPECIALS ON

A line of various cattle
Oilers - Back Oilers
(stock items)

Coffee and Doughnuts will be served

IMPROVE YOUR HOME DURING OUR LUMBER AND BUILDING SUPPLIES SALE

Small Sizes
SHAGS & TWISTS
CARPET ENDS
$2.50 sq. yd.
Reg. $10.95 to $13.95 value

VINYLE FLOORING
6' wide $2.69 sq. yd.

PREFINISHED SHELVING
standards & brackets
30% off

DOUBLE STAINLESS STEEL SINK
2 only $49.00 each

2x6x14
CEDAR
38¢ lin. ft.

TEN TEST
7/16x4x8
(BLACK)
$3.49 each

CABINET HINGES
Self Closing
ANTIQUE COPPER
69¢ pair

SOLARIS VINYLE COVERED WINDOWS
Combination Sliders
1 - 83"x67½" $239.00
1 - 47"x67½" $149.00

SAKRETE CEMENT MIXES
Concrete, Sand & Mortar Mix 66 lb. bag
$1.69 each

11/16 Tiama
CABINET
PLYWOOD
G2S
$17.95 sheet

VARIETY OF GRADES & COLOURS
CALKING COMPOUND
25% off

18"
ROLL ROOFING
Black Only
$4.95 50 sq. ft. roll

FIRE PLACE FANS
2 only
$25.00 each
Reg. $45.00 value

Ingleside
LUMBER LTD.
DICKINSON DRIVE
INGLESIDE, ONT.

CHARGEX master charge

537-2433
537-2020
SALE ENDS AUG. 21

Funeral July 12 of Mrs. G. Rowley

Relatives and friends throughout the district were saddened by the death of Mrs. Gordon Rowley, 1310 Pinecrest Road, Ottawa, who passed away at the Riverside Hospital, Ottawa, Fri., July 9.

Mrs. Rowley had been in declining health for two years.

Born in Kingston 61 years ago, Mrs. Rowley was the former Irene Hannah MacMillan. She is the daughter of Mrs. Jane MacMillan, Kingston, and the late Duncan Hugh MacMillan, both of whom were natives of the Avonmore-Finch district.

She was educated in Kingston. In 1947 she married Mr. Rowley and since then they had lived in Ottawa.

In addition to her husband and mother, she leaves to mourn her passing three brothers, Seyman MacMillan and Hugh MacMillan, both of Kingston, Angus MacMillan, Toronto, and one sister, Jean (Mrs. Jack Murphy), also of Kingston.

The body rested at the funeral home of Hulse and Playfair, Ltd., Byron Avenue. The funeral was held there Monday afternoon, July 12. Rev. William Duffy, minister of St. Paul's Presbyterian Church, Ottawa, conducted the funeral and the committal service.

Relatives and friends attended from Montreal, Massena, Cornwall, Lunenburg, Lindsay, Kingston, and Ottawa.

Water projects get aid

TORONTO (Special)-The Federal and provincial governments will spend $1-million this year on improving rural water supplies in Ontario, it has been announced by William Newman, Ontario Minister of Agriculture and Food, and Marcel Lessard, Canada's Minister of Regional Economic Expansion.

Funds for acquistion of lands, engineering and construction of dams are being made available under the Agricultural and Rural Development Agreement (ARDA). Ontario and Canada will each spend $500,000 on projects in selected areas of the province.

The province in 1964 began a reservoir program to encourage conservation authorities and rural municipalities to improve their water supplies. Under this policy, the Ontario government paid 75 percent of the cost of acquiring land, constructing dams to create water reservoirs for irrigation, municipal use and recreation.

The federal government began sharing the cost of the program in 1966 under ARDA.

Rural water projects are supervised by the provincial Ministry of Natural Resources' Conservation Authorities Branch.



PERIDOT
especially for you

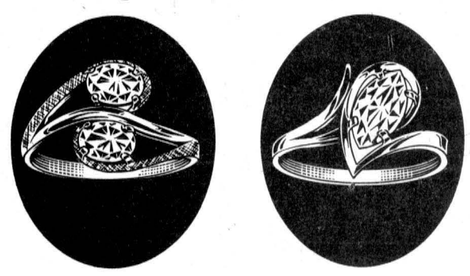

FORD'S JEWELLERS LTD.
155 PITT ST.
CORNWALL

BICCUM McINTOSH
Real Estate Limited
Broker

WINCHESTER, ONTARIO
774-2832

NEW LISTING — 25 acre hobby farm 3 miles west of Chesterville. Good 4 bedroom home with large kitchen, dining room and living room. Large older barn that has been used for horses. Attractively priced.

NEW LISTING — 3 bedroom bungalow, 1 year old with paved driveway. Features carpeting throughout, patio doors, oil heating. C.M.H.C. approved.

NEW LISTING - Large 2 storey home on exclusive residential street in Chesterville. Large rooms with closed-in sunporch off upstairs hall. Vendor will hold large first mortgage.

NEW LISTING - Older 1½ storey 2 bedroom home on large village lot. This home is in very good condition and is reasonably priced. Early possession can be arranged.

WELL MAINTAINED 3 bedroom home on large lot in Chesterville, with carport and paved driveway. Price reduced.

NEARLY NEW 3 bedroom bungalow in quiet residential area of Chesterville close to public park and schools. Large living room, formal dining room as well as breakfast nook in large kitchen - 1,260 square feet.

THREE BEDROOM bungalow in area of newer homes in Chesterville featuring quality carpeting throughout, new kitchen cupboards, finished rec. room, carport and paved driveway. Good landscaping.

ARMSTRONG PLACE - Only one three bedroom bungalow left in this new subdivision. Call now for your appointment.

CALL: LARRY STEVENS
CHESTERVILLE, ONT.
BUS.: 448-2854
(9 AM to 12 NOON)
RES.: 448-2875

SAVE

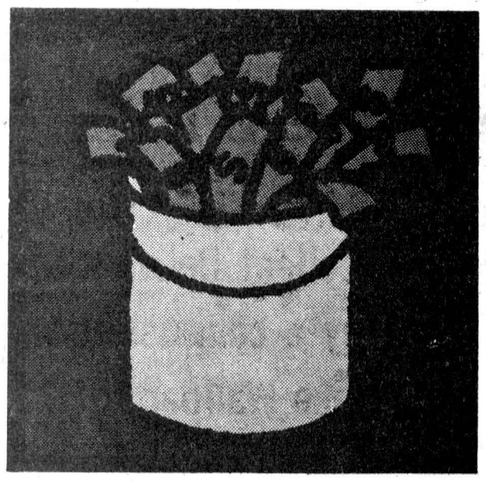

Bourgie Lepage Ford
Auto Ltd. Embrun, Ont. Telephone 443-3381

Ontario Government Tender

FUEL OIL SUPPLIERS

FOR THE SUPPLY AND DELIVERY OF NUMBER 2 FURNACE OIL AND NUMBER 1 STOVE OIL, AT THE KEMPTVILLE COLLEGE OF AGRICULTURAL TECHNOLOGY :7 BUILDINGS) AND THE MINISTRY OF GOVERNMENT SERVICES (2 BUILDINGS) KEMPTVILLE, ONTARIO.

KEM-047 Kemptville College of Agricultural Technology
KEM-048 Ministry of Government Services

FOR THE SUPPLY AND DELIVERY OF NUMBER 2 FURNACE OIL AT THE FOLLOWING LOCATIONS:

OTTAWA
KEM-049 County Court House, 2 Daly Avenue
KEM-050 Driver Examination Centre, 1570 Walkley Road (1 Building)
Transportation and Communication, 530 Tremblay Road (4 Buildings)
ALMONTE
KEM-051 Registry Office, 125 Brougham Street
L'ORIGNAL
KEM-052 Registry Office, King Street
RUSSELL
KEM-053 Registry Office
MORRISBURG
KEM-054 Registry Office, Fifth Street
Court Office, Shop 24, Shopping Plaza
PEMBROKE
KEM-055 Court House and Jail, 297 Pembroke Street
LANCASTER
KEM-056 Tourist Information Centre
CORNWALL
KEM-057 Tourist Information Centre, Intersection of 11th St., and Highway 2
JOHNSTOWN
KEM-058 Tourist Information Centre

SEPARATE INDIVIDUAL SEALED TENDERS will be received until 2:00 p.m., local time on THURSDAY 26 August, 1976.

COMBINED TENDERS WILL NOT BE ACCEPTED.

Tender Documents may be obtained from the Ontario Ministry of Government Services, Kemptville Regional Office, Concession Road, Box 159, Kemptville, Ontario. K0G 1J0

NOTE: For further information regarding the Tenders, please call Mr. R.A. Weeks at the above address, Telephone No. (613) 258-3411.

The lowest or any Tender not necessarily accepted.

Ontario Ministry of Government Services

Low income relocation aid extended by ARDA

TORONTO (Special)—ARDA's program of financial assistance for low income rural residents who wish to relocate for better employment opportunities has been extended for another year with funding of $80,000.

Announcement of the Agricultural and Rural Development Agreement project approval was made by William Newman, Ontario Minister of Agriculture and Food, and Marcel Lessard, Minister of Regional Economic Expansion.

Under the program, families may receive up to $2,500 to help them move to another location in the province. Counselling is provided by rural development officers and rural development counsellors of the Ontario Ministry of Agriculture and Food.

In the past five years, the mobilitiy and adjustment program has given nearly $150,000 in assistance to more than 60 individuals and families. Cost is shared on a 50-50 basis by the provincial and federal governments under ARDA.

Council accepts letter of credit

(STAFF)— Village Council has accepted a letter of credit for $20,000 from Upper Canada Builders as a guarantee for the provision of services in the 56-lot Thompson subdivision in the village's southwest corner.

The letter, from R.J. McIntosh, assistant manager of the Carling-Woodroffe branch of the Bank of Nova Scotia, informs Council the bank's guarantee will be honored until September 30, 1976, at which time it will be cancelled.

Council has been told by the developer roads in the subdivision will be completed by that date.

The municipality demanded a letter of credit instead of the two building lots it was offered as security by Upper Canada Builders on the advice of village solicitor F.M. Cass.

Council also received a bill for 220 feet of chain link fence it is erecting along the north side of the subdivision to separate the residential area from Chesterville Public School.

Cost of the fence, stretching along 198 feet between the subdivision to separate the residential area from Chesterville Public School.

Cost of the fence, stretching along 198 feet between the subdivision and school is $2,049.99.

The fence borders a 20 foot piece of property sold by the SD&G County Board of Education to the municipality for $1 and also crosses the west end of the 20-foot swath.

The property will serve as a pedestrian pathway from the subdivision's north end to College St.

District News

SOUTH MOUNTAIN (Special) — The sympathy of this community is extended to the family, relatives and friends of the late Mrs. (Roy) Eva Berry who died in Winchester District Memorial Hospital Tuesday morning after a couple of weeks stay. Her body rested at the Vice and Craig Funeral home in Winchester until Thursday where the funeral was held in the Chapel. Interment was made in the family plot beside her husband at Union Cemetery, South Mountain.

Rev. and Mrs. William Black of Longueil, P.Q., visited their son and daughter-in-law Mr. and Mrs. David Black and children Thursday.

Mrs. Neil Doyle spent a couple of days with her brother and sister near Inkerman.

Mr. and Mrs. Ernest F. Bryan spent Thursday in Montreal.

Mrs. Viola Marchand arrived home Tuesday evening after a week stay with her son and family Mr. and Mrs. Sonny Marchand and friends in Prescott.

The community was shocked to hear of the untimely death of Dwain Graham at his home on Tuesday evening. A well known resident of this community, his body rested at the Vice and Craig Funeral Home until Thursday afternoon when funeral services were held at 3:15. Interment was made in South Gower Cemetery. Sympathy is extended to his wife Doris.

Mrs. John Johnston accompanied by Mrs. Viola Marchand and Miss Muriel Stanley were in Chesterville and Winchester to attend the wakes of Eva Berry and Dwain Graham.

The Women's Institue ladies enjoyed a bus trip Sat., July 24 to the Quebec border. They arrived in Cornwall to enjoy their evening meal and proceeded to the Oddfellows Hall in South Mountain.

ELMA (Special) — David Krapp and Miss Karen Avery, Kitchener, were weekend guests of Brian Barkley.

Bernice McIntosh was honored on his 85th birthday by a party at his home. Those present included Mr. McIntosh, Mr. and Mrs. Harold McIntosh; Mr. and Mrs. R.H. Barkley, Williamsburg; Mr. and Mrs. Don Kyle, Colquhoun; Mr. and Mrs. Pat Curran and children, Greely; Mr. and Mrs. Doug Miltimore and Gregg, Ottawa; and Mr. C. Miltimore, Chesterville.

Mr. and Mrs. Egerton Barkley and Brian were supper guests of Mr. and Mrs. Norman Mowat, Manotick, in honour of Mr. Mowat's birthday.

Mrs. Len Schimens, Burlington, spent two days with Mr. and Mrs. Bernice Barkley recently.

Mr. and Mrs. Morley Beckstead, Oshawa, visited Mr. and Mrs. Bernice Barkley Tuesday.

Mr. and Mrs. Wray McPherson spent the weekend with Mr. and Mrs. Bob McPherson and sons at Markham.

Miss Kathi Pemberton, Sixth Concession, spent the weekend with her great grandparents, Mr. and Mrs. Bernice Barkley.

Recent callers of Mr. and Mrs. Bernice Barkley were Mr. and Mrs. Burton Beckstead, Mr. and Mrs. Hugh Barkley and Mr. and Mrs. Glenn Barkley.

Mr. and Mrs. Egerton Barkley and Mr. and Mrs. Graham McPherson were at Shelter Bay Sunday.

Windmill Point
Cornwall, Ontario
K6H 4Z1
(613) 933-6080

Cornwall Campus

ST. LAWRENCE COLLEGE SAINT-LAURENT
OF APPLIED ARTS AND TECHNOLOGY

POSITION VACANT

Applications are invited for the following new position:

TEACHING MASTER
STATIONARY ENGINEERING

Appointment will be sessional and will terminate June 30, 1977.
This position is open to both men and women.

Qualifications: First Class Stationary Engineering papers.

Duties: To teach the necessary modules for 4th and 3rd Class Stationary Engineering students, and supervise and coordinate field placements.

Starting Date: September 15, 1976.

Applications will be received in confidence until August 18, 1976 by:

Mr. L.J. Tremblay,
Principal,
St. Lawrence College of Applied Arts and Technology,
Windmill Point,
Cornwall, Ontario. K6H 4Z1



Melody Music Centre
104 PITT ST. — CORNWALL
933-0205

WE CARRY A COMPLETE LINE OF MUSICAL INSTRUMENTS

GIBSON • FENDER
GUITAR
• YAMAHA

Vice & Craig Ltd.
FUNERAL HOMES
METCALFE, WINCHESTER AND CHESTERVILLE
774-2120
one convenient phone number serves all three locations

WE CAME BACK!
HOPE YOU WILL TOO!

WE'VE GROWN TO SERVE YOU BETTER.
ENLARGED LINES OF ZIPPERS
FABRICS
TRIMS

GALA — RE-OPENING, AUGUST 19
OPENING

PLUS OUR ALL NEW
$1.00
PER YARD TABLE

ALL THIS PLUS MUCH MORE!



HIJAC FABRICS
13 MAIN ST. — CHESTERVILLE

2nd ANNIVERSARY SALE
August 16 - 31

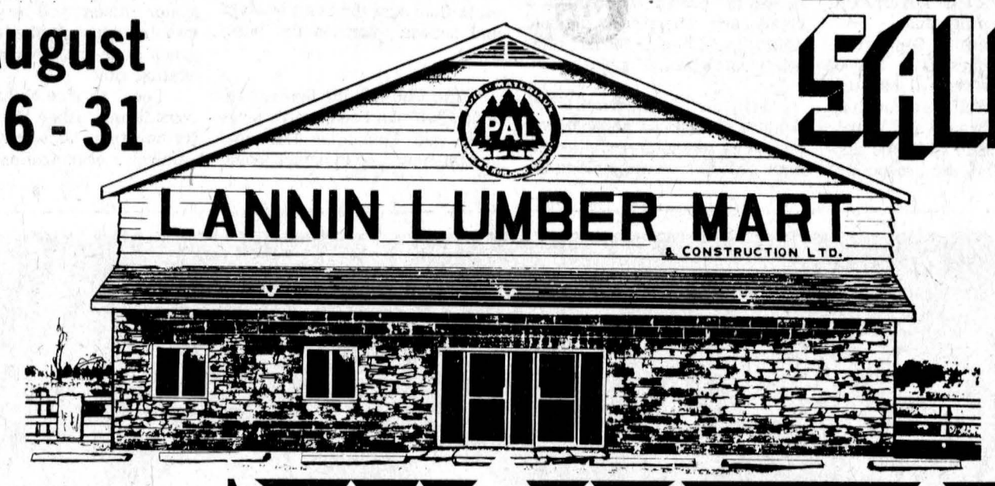

FIREPROOF INTERDECO BRICK

FRANKLIN STOVES

- 2 sizes
- All Cast Iron

10% off
All products in store

EXCEPT ADVERTISED SPECIALS — CASH SALES ONLY

So Low They're A STEAL

The following super specials are available in
LIMITED QUANTITIES — CASH & CARRY ONLY

2 x 4's 13¢ lin. ft.
12' Spruce No. 1 Construction
14' Spruce No. 1 Construction
SALE PRICE
(No Dealers Please)

Do - It - Yourself
Ceramics & Mirror Tiles in stock

PAINT SALE
All Sunworthy and Birge
WALLPAPER 20% off

Sunproof 154 Exterior Oil Base
Reg. $17.10
$9.25 gal.
$4.10 qt.
(while stock lasts)

CEDAR CLOSET LINING
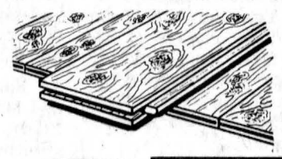
25' Bundle - reg. 12.99
Special: $10.45

Early Spring Fawn
Almanac County
1st quality prefinished
Panels
Now: $4.39
reg. $5.25
(while quantities last)



HALT! INFLATION!

Always A BUY At A PAL Yard
Lannin Lumber Mart & Construction Ltd.

STORE HOURS
Monday thru Friday,
7:30 to 5:00
Saturday - 8:00 to 12:00
Noon

CHARGEX
master charge

WINCHESTER
PHONE 774-2830

Drop-in centre nears completion

(Staff)—At a minimal cost to village ratepayers, Chesterville is getting a combination snowmobile clubhouse, lawn bowling clubhouse, lawn bowling green and senior citizen drop-in centre.

The only cost to be carried by ratepayers is the $3,000 charge for the installation of water and sewer to the 32x40 foot structure, located in the park at the southern village limits.

All remaining funds, which total in the neighborhood of $42,000, have been received in grants from various government agencies and programs.

The Chesterville Senior Citizens Club requested a $34,000 grant from the federal Ministry of Health and Welfare through its New Horizons branch and Village Councillor Nelson LaPrade applied, on behalf of the prospective lawn bowling club, for a $9,000 Local Initiatives Program grant.

Application for the New Horizons grant was made through S-D MP Ed Lumley by the club's titular head, Reeve Keith Graham, secretary-treasurer Lloyd Graham and executive members Harry Allison, Robert Coleman, Eric Casselman, Claude McCole, Allison Graham, Albert Kilby, Stanley David and Una Merkley.

The Chesterville Chamber of Commerce and Rotary Club endorsed the project by pledging a $1,000 each. The village pledged $5,000, excluding $1,700 for materials with the LIP grant.

Sullivan Construction Ltd. donated the use of a house mover and bulldozers to prepare the site and spent two weeks jacking the old clubhouse in preparation for its move to the village.

Councillor LaPrade, who took The Record on a tour of the project last Friday morning, explained there was some criticism because it was believed a new building could be erected at less cost.

He said that was not so and grants were not available for constructing a new building.

The renovated building, which is nearing completion, will house the senior citizens on the main floor and the lawn bowlers and snowmobilers in the basement.

The Chesterville Senior Citizens Club has been active since 1969, said Councillor LaPrade, and the new drop-in centre would only complement the facilities they have at the Royal Canadian Legion Hall.

The aluminum-sided building will be completed inside with a pool table, full kitchen, general lounge area, and office equipment.

It will also house tables and chairs for close to 100 persons, a projector and screen and possibly a workshop.

Work is not complete on the lawn bowling green but when it starts operation next summer all senior citizens will be given free memberships to the club. The green is on the former park ice skating rink.

Local service clubs are also considering using the facilities for meetings as are youth and children's organizations.

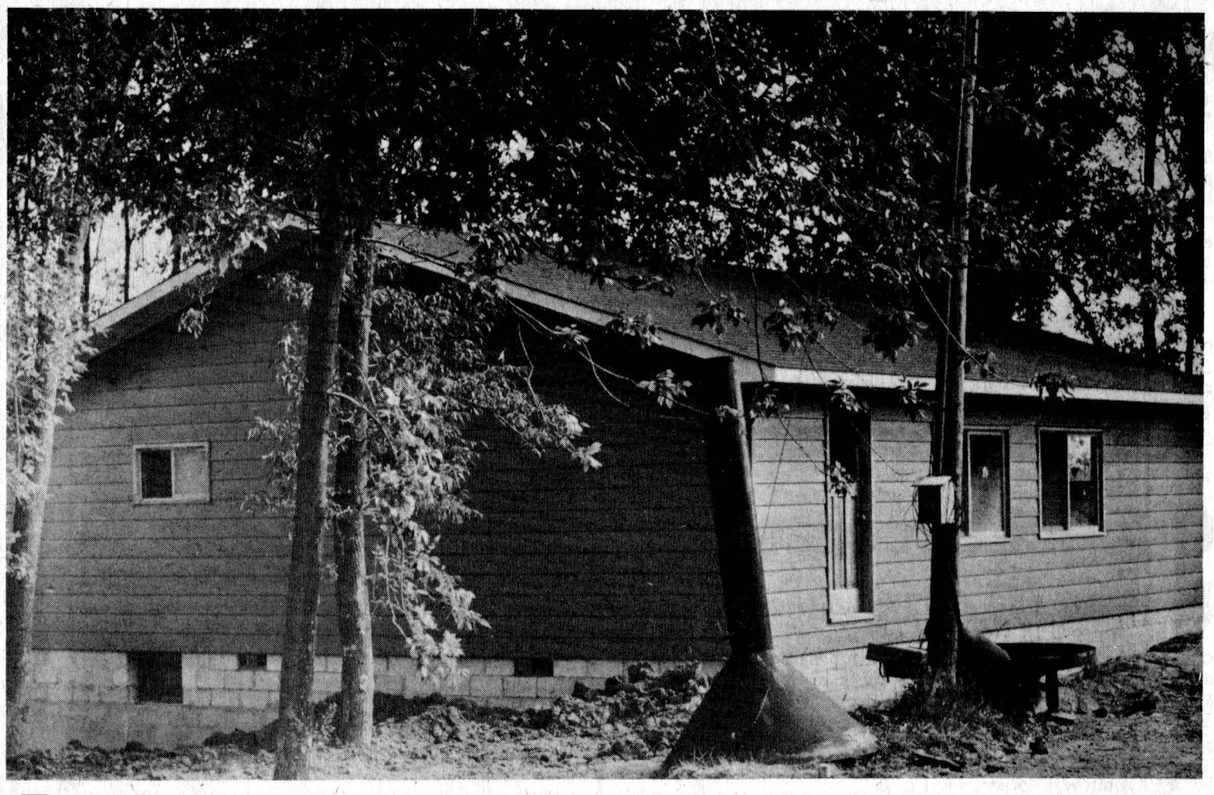

Park project taking shape



Newspapermen visit Village print shop

Ray Hobbs, centre, a fourth generation printer, explains the operation of Upper Canada Village's new print shop to Chesterville Record publisher John Morris, right, and former publisher of the Prescott Journal, J.A. Morris. The stone composing table Mr. Hobbs is working at was donated to the print shop by The Record. The demonstration was a special showing Friday morning for representatives of firms which had donated equipment to the print shop. The shop was officially opened by Queen Elizabeth on her visit to Upper Canada Village Wed., July 21. It will supply most of the period printing needs of the tourist attraction as well as printing the Village's newspaper, The Upper Canada Gazette, copies of which were given Her Majesty and those at Friday's gathering. Mr. Morris Sr. began his career in the newspaper business 50 years ago this month as a "printer's devil" with The Record. Mr. Morris Jr. is a native of Chesterville. - staff photo -

Twelve Tagwi graduates named Ontario Scholars

AVONMORE (Staff)—Twelve members of the 1976 graduating class of Tagwi Secondary School have been named Ontario Scholars for attaining final standings of 80 percent or better.

The list includes nine girls and is headed by two of them who achieved final marks of over 90

The top graduating student is Sylvie Racine, daughter of Mr. and Mrs. Ernest Racine, Crysler, who achieved a final standing of 91 percent. Miss Racine will be attending the University of Ottawa in the fall, where she will enter a four-year computer engineering course.

Linda Wheeler, daughter of Mr. and Mrs. Anthony Wheeler, St. Andrew's West, had an average of 90 percent and will enter the University of Toronto's pharmacy course in September.

Charlene Blaney, daughter of Mr. and Mrs. Charles Blaney, had an average of 89.5 percent and will enter the University of Guelph's agriculture program this fall.

Marian Jans, daughter of Mr. and Mrs. John Jans, RR1 Avonmore, had an average of 88.5 percent. Miss Jans plans to attend Algonquin College where she will enter the school's three-year medical laboratory technician's course.

Paul E. MacDonell, son of Mr. and Mrs. Donald MacDonell, RR2 Lunenburg, who had an average of 88.1 percent, will also attend Queen's in the fall and will be enrolling in the engineering program.

Sharon Rainey, daughter of Mr. and Mrs. Donald Rainey, RR1 Avonmore, achieved a final standing of 86.8 percent and will enter the Honors B.Sc. program at Queen's University.

Karen Ferguson, daughter of Mr. and Mrs. Burns Ferguson, Avonmore, had an average of 85.1 percent, and will be entering Queen's University four-year physiotherapy program.

Cheryl Byers, daughter of Mr. and Mrs. Archie Byers, RR4 Crysler, will attend Algonquin College to study dental hygiene. Miss Byers had an average of 83.3 percent.

Barrie Termeer, son of Mr. and Mrs. Everet Termeer, RR1 Finch, had an average of 82 percent and is enrolling in the chemical engineering program at the University of Walterloo.

Gilles Bazinet, son of Mr. and Mrs. Lionel Bazinet, RR2 Moose Creek, had an average of 81.8 percent and is undecided about his post-secondary education.

All Ontario scholars receive $100 bursaries to attend the university or college of their choice.

Glenda MacInnes, daughter of Mr. and Mrs. Harold MacInnes, Maxville, graduated with 82.2 percent and will attend Waterloo University in the fall where she will enroll in the Honors Arts course.

Diane McMonagle, daughter of Mrs. Marie McMonagle, Elm St., Ingleside, achieved a final standing of 81.1 percent. Miss McMonagle will enroll in Carleton University's four-year political science program.

MAJESTIC HOMES
MORRISBURG, ONT.
(east of shopping centre)
MODEL HOMES ON DISPLAY
MONDAY thru SUNDAY 12:00 noon to 5pm
(EVENING BY APPOINTMENT)
BUILDING LOTS AVAILABLE
AND MORTGAGES ARRANGED
5% down payment buys the Home of your choice
543-2123 — PHONE — 543-3366



448-3370
ALL SUMMER MERCHANDISE
Don't Forget Our Fall Fashion Show Sept. 10-11 at The Chesterville Fair!
33% TO 50% OFF
KING ST. — CHESTERVILLE

NOTICE OF MEETING

The Commission to Review Proposals for Property Tax Reform in Ontario

A public meeting for residents of Prescott and Russell, Stormont, Dundas and Glengarry counties and Cornwall will be held on **September 9, 1976** at **10 a.m. to 12:30 p.m., 2 p.m. to 4:30 p.m., 7 p.m. to 9:30 p.m.** at **Holiday Inn, St. Lawrence Room, 805 Brookdale Avenue, Cornwall,** to receive submissions, both oral and written, from local government representatives, property taxpayers and all other interested parties, concerning the proposals that have been put forward by the Government of Ontario as a means of establishing a new system of property taxation based on market value assessment.

This meeting is one of a series which the Commission is conducting throughout Ontario this summer and fall, before submitting its recommendations to the government.

The proposals, originally published in the 1976 Ontario Budget, Budget Paper E, entitled Reform of Property Taxation in Ontario, are as follows:

1. Residences in Ontario, collectively, will bear a reduced share of property taxes.
2. Residential property will be redefined to include only residences and a reasonable amount of land.
3. The present practice of levying different mill rates on residential and commercial properties will be discontinued.
4. Farmland, farm buildings, managed forests and farm residences will be assessed at market value. Farmland, farm buildings and managed forests will be taxed at 100 percent of market value and the taxes will be paid by the Province. Farm residences will be taxed as all other residences at 50 percent of market value and the taxes will be paid by the owner. There will be provision to recover taxes paid by the Province if the property changes use.
5. All real property used for the purpose of a business including government administrative facilities will be subject to an additional assessment of 50 percent of market value for business taxes.
6. All public property except residences will be subject to payments in lieu of taxes equal to full taxes at 100 percent of market value. Public residences will be subject to payments in lieu of taxes equivalent to full taxes at 50 percent of market value. Public utilities will be subject to business assessment at 50 percent of market value.
7. As is the present case, churches, cemeteries, and property held in trust for a band or body of Indians will be exempt. All other presently exempt property will be taxed at 100 percent of market value, except residences which will be taxed at 50 percent of market value.
8. A uniform method of phasing-in the new tax system over a period of up to five years will be available to prevent abrupt tax changes.
9. Assessment rolls will be returned and enumeration will be performed every two years to coincide with local government elections.
10. Assessment on provincial government property will be pooled and assigned between the public and separate elementary schools in the same proportion as the taxable assessment assigned by the owners and occupants of residences.
11. Costs shared among municipalities will be shared on the basis of the assessment on which taxes and payments in lieu of taxes are based.
12. Where assessment is to be used to determine the grant to be paid to a municipality, the assessment used will be the assessment on which taxes and payments in lieu of taxes are based.
13. The provisions of The Assessment Act will apply to the assessment of all real property in Ontario, including areas without municipal organizations.
14. Public bodies which receive provincial grants, such as school boards, will be allowed to include their property tax payments as allowable expenses for grant purposes.
15. Ontario's property tax credits which relate property taxes to the ability to pay will, if necessary, be strengthened upon implementation of the new system.

Copies of Budget Paper E containing background and explanatory information, in addition to the proposals themselves, may be obtained, free of charge, from regional assessment offices or from Mr. Lawrence Close, Executive Secretary, Commission on Property Tax Reform, Fifth Floor, Frost Building South, Queen's Park, Toronto M7A 1Y7, telephone (416) 965-9300. If you plan to appear and present a written or oral submission, please notify Mr. Close in advance, by letter or telephone. We would also appreciate receiving one copy of any written submission, prior to the meeting.

Since the purpose of these meetings is to help ensure that the new taxation system is implemented in an efficient and equitable manner, the Commission hopes that all Ontario residents with opinions and suggestions to offer will manage to make their representations to us.

Willis L. Blair
Chairman

Ontario

Solicitor warns against licencing of tradesmen

Staff—Village solicitor F.M. Cass has recommended that the municipality not pass a bylaw requiring out of town tradesmen to purchase licences before being allowed to work in Chesterville.

In a letter to Council Tuesday night, Mr. Cass states, "It would seem rather improvident for our Village Council to pass such a bylaw even though it may well be within their power and even though some local tradesmen feel they are not obtaining the work in tradesmen to contractors and sub-contractors engaged in building in Chesterville is competitive, there would be no difficulty in obtaining most of the work being done in our village".

The price of a licence could very well be passed on to the home-buyer, Mr. Cass states and further warns that if local tradesmen are protected in such a manner, they could demand higher rates. These again would be passed on to the home purchaser.

Mr. Cass's letter didn't meet Councillor LaPrade's approval the village to which they are entitled".

The effect of such a regulation could be higher housing prices in the village, Mr. Cass warns.

The subject of licences for out of town tradesmen, especially electricians, insulation installers and plumbers, has been pursued by Village Council since late winter and has been a bone of contention with local contractors.

Many of them say they are being discriminated against since firms from Cornwall and Ottawa, cities which require tradesmen from out of town to purchase licences before being able to work within their boundaries, are able to come into the village without first having to purchase licences.

Councillor Nelson LaPrade has voiced the loudest concern on the matter and at last month's meeting, Council decided to contact its solicitor to see what action the village could take.

In his letter, Mr. Cass says it is his personal opinion that "the law of supply and demand is such that if the price quoted by local with the Councillor saying it should be disregarded.

He added that Council should go ahead and charge any tradesmen from communities "discriminating" against those from Chesterville.

Reeve Keith Graham attempted to strike a balance between the two by suggesting the imposition of vendor's permits for those who engage in door-to-door construction work.

He charged clerk-treasurer Lloyd Graham to look into the matter and it was dropped at that point.

More than 450 miles of transmission lines were added to the Ontario Hydro system in 1975 and the retail distribution system grew by 827 miles. The bulk of the new construction involved transmission lines associated with power generation at Hydro's new Nanticoke, Bruce, Lennox and Arnprior generating stations.

PAINT FOR SALE

CARBOZITE 404 IS SILICONE FORTIFIED
Its steel-like finish withstands the rugged extremes of Canadian climate. Highly recommended for wood, cement, steel, all kinds of applications, regular price $18.95.
BUY NOW AND SAVE AT $14.95
5 YEAR MATERIAL REPLACEMENT GUARANTEE

R.H. BECKSTEAD
Williamsburg, 535-2103
I.H. Parts, Chain Saws, Chains and Pa...
Beatty Equipment

Ingleside friends say 'farewell'

INGLESIDE (Staff)—Music, laughter and tears were all in evidence last Wednesday evening when friends and neighbors gathered together in St. Matthew's Church Hall to bid a fond farewell to long-time resident, Helen McMillan.

An active member of the WI, Senior Citizens, Eastern Star and Ladies' Bridge Club, Mrs. McMillan is leaving Ingleside for her new home in Saskatoon.

Entertainment for the evening was provided by a chorus of friends who combined to tell Helen's life story in song.

Ivy Corlyon spoke on behalf of the gathering and Mary Trimble presented the guest of honor with gifts.

The WI offered a delicious lunch to all the well-wishers.

Eleanor McGill, Chesterville, dies at age 35

Mrs. Eleanor Jean McGill, Hummel St., Chesterville, died Tues., Aug. 3 in Winchester District Memorial Hospital following a lengthy illness. She was 35.

Mrs. McGill was a Registered Nurse, having graduated in the class of 1961 from the Ottawa Civic Hospital.

She was born in South Plantagenet March 12, 1941 one of two daughters of Derling John and Dorothy Jean (Ryan) Simpson, both of whom survive, and married Whitfield McGill in Chesterville September 30, 1966.

Mrs. McGill was a member of Trinity United Church, Chesterville.

She is survived by her parents, her husband and sister, Ruth (Mrs. Reginald D. Nuttall), Ottawa.

Rev. Fred Reed conducted the funeral service from the Vice and Craig Funeral Home at 2pm, Thurs., Aug. 5. Interment was at Maple Ridge Cemetery. Pallbearers were Francis Sharkey, Eldon York, Reginald Nuttall, Adrien Laflamme, Richard McDermid and Allen Barker.

ATTENTION
GM PARTS

SCHOOL BUS OPERATORS
NOW IS A GOOD TIME TO OVERHAUL YOUR VEHICLES AND GET THEM READY FOR SEPTEMBER

We know all about trucks
FOR ALL YOUR GM TRUCK PARTS CALL THE PARTS DEPARTMENT
525-2300

ROY'S GARAGE
(GREEN VALLEY) LTD.
GREEN VALLEY, ONT.

CO-OP
DOG DAY AND DOLLAR DAYS
FROM AUG. 12TH TO AUG. 21ST



$1.00 OFF
50 LB. BAG
DOLLAR DAYS PRICE
$8.50

$1.00 OFF
PER CASE OF 48 CANS
DOLLAR DAYS PRICE
$9.35

$1.00 OFF
50 LB. BAG
DOLLAR DAYS PRICE
$9.25

50¢ OFF 25 LB. BAG
DOLLAR DAYS PRICE $4.55

50¢ OFF 25 LB. BAG
DOLLAR DAYS PRICE $4.90

FINCH — 984-2450
CHESTERVILLE — 448-2377
CORNWALL — 933-4935
UCO UNITED CO-OPERATIVES OF ONTARIO

Craftsmanship Makes The Big Difference...

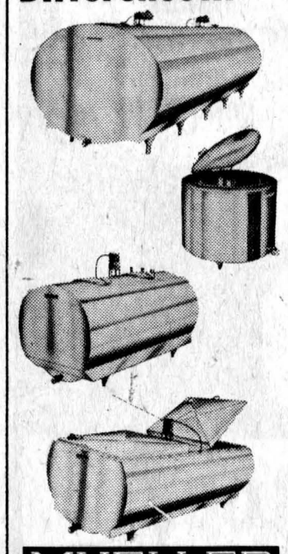

MUELLER
Bulk Milk Coolers

And Mueller makes the bulk milk cooler with Craftsmanship-plus! Solidly built of 100% stainless steel, Mueller bulk milk coolers are designed for maximum cleanability and trouble-free cooling.

Choose from several models, in sizes from 70 through 5,000 gallons.

HERVE PLANTE
PHONE: 652-4168
BRINSTON, ONT.



silent phone?

NEWSPAPER ADVERTISING TELLS PEOPLE WHERE . . . AS WELL AS WHAT . . . TO BUY



If the phone doesn't ring, could be that not enough people know you're there. When you've got a service to sell, you can count on newspaper advertising to make that phone ring... and ring... and ring... because newspaper advertising really gets the message across. Check with our Display Advertising Department

The Chesterville Record
448-2321 448-2322

$ Payments Too High
Need Extra Cash
Too Many Payments ?

STOP WORRYING

WE UNDERSTAND
WE CAN HELP YOU !

If you own a Home, Farm or Property . . . in the city, town or country . . . old or new . . . paid for or not — OUR LOW-PAYMENT MORTGAGE PLAN IS PROBABLY YOUR ANSWER. Thousands of folks, all over Ontario, Have Let Us Help Them and Their Friends. WE WOULD LIKE TO HELP YOU TOO!!

• CONSOLIDATE ALL YOUR DEBTS •
• GET THAT EXTRA CASH NOW •
• HAVE ONE LOW PAYMENT •
Call Now — You Won't Be Sorry

Bryce Latour — 746-335[illegible]

GREAT NORTHERN FINANCIAL CORP[illegible]
"A CANADIAN PUBLIC COMPANY"
WHOSE ONLY BUSINESS IS HELPING P[illegible]
Embrun Office — 443-3131

THE CHESTERVILLE
RECORD
SPORTS

Haven't lost since June 23

Pioneers' string now stands at eight

(Staff)—Athletes don't usually rejoice at an opponent's misfortune, but when it allows them to take a big jump in the league standings, they can be forgiven if they don't shed too many tears.

That's the case with the Williamsburg-Brinston Pioneers who now find themselves in a tie with the Brockville Commercial Stars for third place in the Dundas Fastball League following an injury to the pitching arm of Brockville star Roger Hodgkinson.

The teams are deadlocked at 21 points but the Pioneers, the hottest team in the league over the past six weeks, have an edge since they have two games in hand.

In their last eight games, the Pioneers, behind the strong pitching of Doug Casselman, have racked up six wins and two ties. They haven't lost a game since June 23 and should they win their remaining four games and the league-leading Domville Aces drop one of their remaining two, the Pioneers could capture the league pennant.

The Commercial Stars have failed to win a game since the injury to the massive Hodgkinson in a tournament in Ogdensburg over the Civic Holiday weekend.

They were pasted 7-3 by second-place Cardinal Pats last Tuesday night and the following night in Domville, the Aces humiliated them 6-1.

At the same time, the Pioneers trounced the hapless Maynard Roadrunners 9-2 and Friday night they knocked the Kemptville Squires out of the playoffs with a 4-2 win. They had a chance to take over sole possession of third, but their game Sunday was rained out.

They have a busy week this week, having played in Kemptville Monday and Brockville Tuesday. Thursday they host the California Cuties, a novelty team, and this weekend they host their own tournament.

In last week's other league game, the Pats tripled Maynard, 6-2, in the Roadrunners' final league game. They have now gone into intermediate division playdowns with Braysville, hosting that team tonight (Wednesday) and travelling there Saturday.

Last Wednesday night, the Pioneers hid in the bushes during the first three innings before pouncing on the Roadrunners for eight runs in the fourth. During the barrage, they picked up runs on five singles, a walk and four errors.

The Pioneers piled up a total of eight singles during the game. Hitting for them were Paul Beckstead, Duke Roles with two, Bill Hogaboam, Doug Casselman with two, Larry Cooper and Gord McMillan. McMillan was playing in place of the injured Roger Morrell, out with a sore back.

He took over the catcher's duties while regular backstopper Bill Hogaboam moved to third.

The Pioneers went with Doug Casselman on the mound until they built up a 9-0 lead. Big Doug gave up two hits and struck out three Maynard batters, while his replacement, Roles, gave up two runs on three hits, a walk and five strikeouts.

George Robinson and Mike Knapp combined for the loss and were touched for eights. They gave up three walks and had five strikeouts.

Friday night the Pioneers scored once in the second, twice in the third and added an insurance run in the sixth to beat the Squires.

Gerry Morrell scored their first run, getting on base on a Stan Woods free pass. He moved to second on a bunt by Ted Smith and went to third on a sacrifice by Russ Casselman. He scored when the Squires' shortstop errored on Jim Shaw's drive.

With one out in the third, Hogaboam, back at catcher, singled to right and went to third on a fielding error. Doug Casselman followed with a walk and made it to second on a wild pitch. Both were scored when Gerry Morrell's shot to second was fumbled.

Their fourth run was also the result of a Kemptville error. Russ Casselman got on base on a walk and made it to second on a wild pitch. Larry Cooper scored him when his hit down the third baseline was overthrown at first.

Both Kemptville runs were scored by the Garry Christie-Al Forbes connection.

Christie scored both runs, the first in the fifth inning when Forbes singled to left centre and the second in the seventh when Forbes' single to centre drove him in from second.

Dundas Standings

	W	L	T	Pts
Domville	12	5	1	25
Cardinal	9	5	4	22
Williamsburg	9	4	4	22
Brockville	9	5	3	21
Kemptville	4	11	3	11
Maynard	2	15	3	7

Rain showers dampen men's night at CGGC

WILLIAMSBURG (Special)—Well it rained again on Men's Night but by now the golfers are becoming immune to the showers as 30 golfers turned out for the tournament.

Jim Angel shot a two-over-par 37 to lead the field with Brent McIntosh scoring a 39 for second low gross. First low net went to Phil Parry while Bill Lloyd took second low net. Al Stewart won a prize for an eagle on number two hole and Jim Kelsey won the hidden hole.

On Sat., Aug. 7, 37 golfers took part in the second annual Chesterville Chamber of Commerce Golf Tournament

Erik Thompson won the C of C Trophy in the Mens' Division and Ruby Miltimore won the C of C trophy in the Ladies Division.

A Cedar Glen record was set as one of the areas' car salesmen from Chesterville shot a "25" on number 13 hole. If you ask "Rocky" McMillan he will "guarantee" that score.

The ladies seem to be losing their control of the weather as it almost rained on Ladies Night. Prize winners were Cathy Price, Phyllis Workman and Betty Saunders. Tee-off time this Monday night will be 5:30-6:30pm for a six-hole tournament followed by a B.B.Q.

Lineup change

(Staff)—Record Sports Editor Al Levere and Lucie wish to announce an addition to the Levere family lineup with the birth of a 6lb. 3oz. boy, Stephane Lyall, at Montfort Hospital, Ottawa, at 12:32pm Monday.

Al has arranged tryouts for Stephane with the Williamsburg Pioneers for next spring and the Chesterville Jets come October.

Minor ball playoffs underway

(Staff)—Chesterville minor fastball teams have split their opening playoff games in the Osnabruck and District Minor Fastball League.

The peewee boys downed Ingleside 14-8 here Monday night while the bantam girls dropped a 25-7 decision to Ingleside in the opening game of their best-of-five semi-final series.

The peewee boys' series continues in Ingleside tonight. The third game is scheduled for 7pm next Monday at the Chesterville Fair Grounds.

Chesterville finished the regular season in first place ahead of Crysler, Ingleside and Newington.

The bantam girls' team had to win their last three regular season games to make the playoffs. They did and ended up tied for third place with Crysler but were relegated to fourth because of their record against Crysler in the regular season.

Finch claimed the division pennant and Ingleside was the runner-up.

In the midget girls' division, Finch nipped Chesterville for the regular season pennant while Berwick finished third and Crysler fourth.

Chesterville and Crysler will open their best-of-five series here tonight.



Golf winners

Erik Thompson and Ruby Miltimore, second from right, repeated as low gross champions at the second annual Chesterville Open Golf Tournament at the Cedar Glen Golf Club at Williamsburg Saturday. The two golfers were the top Chesterville Chamber of Commerce members. Pearl Knox and Keith Doe, carded the low gross scores for non-members. A record turnout of 37 golfers played the 18-hole course. - staff photo -

Miltimore, Thompson repeat CofC win

WILLIAMSBURG (Staff)—The annual Chesterville Open Golf Tournament, sponsored by the Chesterville Chamber of Commerce, has come a long way in its brief two-year history.

Registration increased by almost 50 percent for this year's event as 37 golfers competed and went home with prizes from the Cedar Glen Golf Club at Williamsburg Saturday.

The first annual event attracted 25 golfers.

Erik Thompson and Ruby Miltimore repeated as low gross winners as members of the Chamber of Commerce.

Keith Doe and Pearl Knox were the low gross winners for non-Chamber members.

Other prize winners were:

Low gross women: Judy Doe, Betty Thompson, S. Derks and Marlene Merkley.

Low net women: Helen Kennedy, Chris Moses, Helen Wells and Doreen McMillan.

Low gross men: Bob Duvall, Doug Miltimore, Bill Parks, Jim Feeley, Nelson LaPrade, Rick Barkley, Doug Moses, Bob Miltimore, Stuart LeClair, Fred Lobb and Wayne LaPrade.

Low net men: Mike Kelly, Dennis Wells, Bryan Kennedy, Les Holmes, Jack Dubois, Randy Baker, Bill Connelly, Martin Derks, Alan Knox, Rick St. Dennis and J.G. Boileau.

Three ND athletes to compete nationally

MAPLE RIDGE (Staff)—Rose Hauch, Julie Holmes and Kathy Workman have all qualified for the Canadian Junior Track and Field Championships, to be held in Sudbury this weekend, following their performances at the Ontario Junior Championships in Brantford Sunday.

Of the three, Rose and Julie have also qualified for the Canadian Senior Championships in Regina on the last weekend of the month. They qualified for the national meet Saturday at the Ontario Senior Championships in Toronto.

A fourth North Dundas District High School athlete travelled to the two weekend meets but failed to qualify at the national level. Steve Thatcher achieved personal bests in the shot and discus Sunday at the junior meet with a fifth place throw in the discus of 36.14 metres and third-place shot-put mark of 12.43 metres.

The first and second place finishers at both meets go on to competition at the national level.

At the senior meet, Saturday, Rose took first place in the shot with a put of 13.63 metres and fifth in the discus with a throw of 40.42 metres. Sunday she again took first in the shot with a 13.04 metre effort and captured second in the discus at 37.35 metres.

Julie took second in the 200 metres and third in the 100 Saturday and Sunday she swept both events.

Her times Saturday were 24.3 and 11.8 seconds in the 200 and 100, respectively, and Sunday she captured firsts with times of 24.5 and 11.9 seconds.

Saturday, Kathy took second in the long jump with a distance of 5.14 metres and was fifth in the 100-m. hurdles.

According to North Dundas track coach Hugh Conlin, Rose and Julie should be chosen for the Ontario team to represent the province at international and interprovincial meets.

Normally the top four finishers at the senior championship are chosen for the team and Mr. Colin feels the two will be on the team. He said Tuesday morning the two have improved their times and distances this summer to the point where they can compete internationally.

The Ontario team will compete at a meet in Sudbury later this summer against athletes from East Germany and Poland.

COMPACT CARS
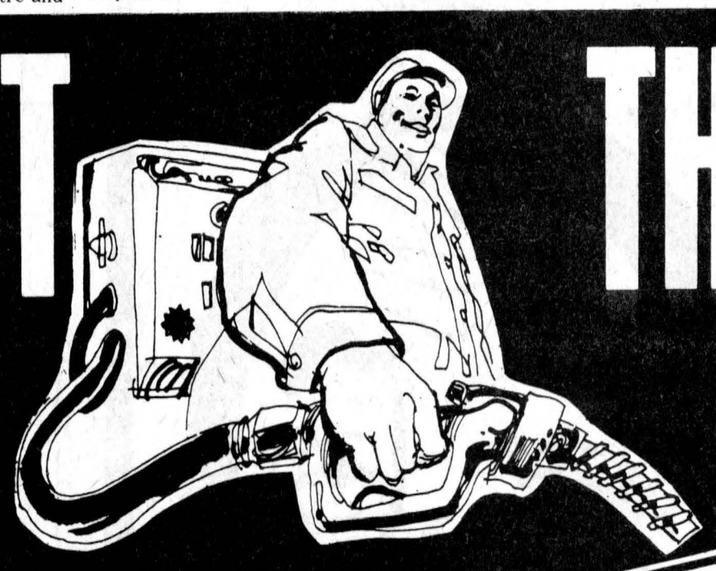
THE FUEL FIGHTERS
1972 DUMP TRUCK TANDEM (IN VERY GOOD CONDITION)
GM Canada
PHONE: 543-2925

Concours w/Cabriolet Roof Cover
Vega GT Hatchback Coup
Test drive it now from your
. 1 Chev-Olds dealer
71 NEW CARS & TRUCKS
OPEN: MONDAY TO FRIDAY - 9am to 9pm
SATURDAY - 9am to 4pm
TAKE A LOOK NOW OR YOU'LL KICK YOURSELF LATER

Chevette Sport Coupe
Upper Canada Motor Sales
MORRISBURG, ONT.

Tennis courts ready

by Rick St. Dennis

For all of you tennis fiends its been a long wait but the nets have finally arrived and the Chesterville and District Arena now houses two regulation size tennis courts.

The courts will be open to the general public on Tues., Wed. and Thurs. from 4-11pm, Sat. from 9am-4pm and Sun. from noon-4pm.

Proper tennis clothing should be worn and play on courts will be limited to one-half hour intervals. Remember its pay as you play - 25 cents - SEE YOU ON THE COURTS!

Chesterville Children Victorious

Congratulations are in store for the children who travelled to Morrisburg last Wed. to participate in the Mini Olympics Track and Field Meet. The afternoon activities were part of the Experience 76 - summer Playground Programs sponsored by the Field Services Branch of The Ministry of Culture and Recreation.

Chesterville emerged as the overall winners receiving standout performances from Amy Youmelle, Kim Miltimore, Stewart and Jack Chambers, Marc Laflamme, Chris Ward, and Peter Masterson.

The children competed in events such as 100, 200 and 400 metre races as well as the standing and running broad jump. Thanks also to the parents who helped transport the children to and from the games.

Russell Edges Chesterville

Chesterville swimmers fairred strongly at the Russel Invitational Swim Meet last Sun. Although the team lost marginally by an overall score of 146-134 they received a total of six first place performances in individual events.

Lorraine Hutt placed first in the girls 11-12-year-old freestyle, breaststroke, and butterfly events, and was backed up firmly with consistent swimming displays from Shiela Moriarity, Karen Van Gessel, Kim Cass, Theresa and Shirley Chambers, Caroline Sullivan, Martha MacMillan, Donna Beckstead, and Janice McCadden.

The boys did equally well receiving first place exhibitions from Jim Feely, Tom Santowski, and Roddy Morrisson, in the 100 metre, 13-14-year-old breaststroke, and the 15 and over butterly events respectively.

Stewart and Jack Chambers, Mike Beckstead, Ronnie Jones, Steve Jones, Chris Laflamme, Mark Cook and Randy Elliot all put forth solid performances to help boost the final tally. Keep up the hard work swim team.

Bavarian Night

Don't forget the Chamber of Commerce Bavarian Night this Sat., Aug. 14 at the Chesterville and District Arena. The dance will feature the OBERKVAINER Bavarian Band. Tickets are $2. each.

$1100 in prize money at Williamsburg tourney

WILLIAMSBURG (Staff)—The Williamsburg-Brinston Pioneers will be going after their eighth title when they take the field against the Kemptville Squires at 10am Saturday in the 14th annual Williamsburg-Molson Senior Fastball Tournament.

The Pionners, winningest team in the Dundas League during the month of July, will be competing against Kemptville, Iroquois Maroons, Cardinal Pats, Domville Aces, Ottawa Rangers and Elgin for the $500 top prize and Molson trophy in the double-knockout tournament.

A total of $1100 is up for grabs during the two-day tournament. The second place team will take home $300 and a Molson Brewery trophy, the third place team $200 and the fourth place team $100. The most valuable player over the two days will also receive a trophy, as will the outstanding pitcher. In all, four of the eight teams will finish in the money.

The Pioneers won their own tournament in its first six years and have won it once, in 1975, since their string ended in 1968. Cardinal Pats took the championship in 1969 and 1971 and Domville Aces won it in back-to-back years, 1972-73.

The Brockville Commercial Stars have never won a Williamsburg tournament championship and this doesn't look as if it will be their year.

Roger Hodgkinson, their star pitcher, is out with pulled ligaments in his pitching arm and his replacements, Bruce Perrin and Bob Bresee, have been unable to register a win since Hodgy pulled up lame after the Ogdensburg tournament.

In tournament play this year, the Pioneers have taken the Ogdensburg championship and made it to the finals in Russell. They failed to make it past the semi-final round in Domville in June.

After the opening Pioneers-Squires game, Brockville faces Irqouois at 11:30am. At 1pm Cardinal plays Elgin and Domville battles Ottawa at 4pm. There will be four more games Saturday in the second round and either six or seven games Sunday.

Play gets underway at noon Sunday and the championship game will be played at 7:30pm.

Should the loss in the final be either team's first of the tournament, another game will be played to decide the championship.

Roles comes up tough in relief of Casselman

KEMPTVILLE (Staff)—There appears to be no stopping the Williamsburg-Brinston Pioneers.

Ace pitcher Doug Casselman was forced to leave the mound in the second inning Monday night with a pulled muscle in his back but it didn't slow down his mates.

Duke Roles took over the mound duties and performed admirably as the Pioneers stormed back to a 3-3 tie with the Kemptville Squires to move into a tie for second place in the Dundas Fastball League standings.

The Squires moved in front 2-0 in the second frame and increased the margin by three in the next inning.

However the roof fell in in the top of the seventh inning.

Russ Casselman started the ball rolling with a single and Jim Shaw doubled. Paul Beckstead sacrificed a run across the plate and Roles tripled to score another run.

The Pioneer's slugging catcher Bill Hogaboam was given in intentional walk to get to coach Gord McMillan, who was inserted in the lineup for the injured Casselman.

He grounded back to shortstop Ron Donnelly who bobbled the ball and wasn't in time at first with his throw as Roles scampered home to deadlock the score.

There was no scoring in the eighth and ninth innings.

Kemptville's Gerry Belanger finished the game with a four-hitter. He gave up five walks and hit one batter while striking out five Pioneer batters.

Casselman worked two innings. He yielded two hits and hit one batter and struck out one.

Roles scattered three hits in seven innings, walking two and fanning six batters.

In five of the seven innings he worked, Kemptville batters went three up, three down.



We're making Hot Hesston Deals. Now!

Right now, when you need equipment most, we're making some of the best deals you'll find all year on new Hesston Equipment. And there's extra punch behind these Hot Hesston Deals. Our finance charge waiver program lets you buy now and not pay any interest on most Hesston equipment 'til May 1, 1977. Now that's a deal!

Come in now and find out more about Hot Hesston Deals.

First with a better way.

HESSTON FARM EQUIPMENT

CARL-DON EQUIPMENT LTD.

Hwy. 43 East

CALL US DAY OR NIGHT. WE HAVE A DEAL FOR YOU.

448-2166 — CHESTERVILLE

BECKER'S STORE
Open 9:00 a.m. to 11:00 p.m.
7 days a week
KING ST. CHESTERVILLE

FABRICS UNLIMITED and PARCALL AUTO PARTS
(division of Parcall Parts Ltd.)
FABRICS 774-2207 — AUTO PARTS 774-2706
WINCHESTER, ONT.

Claude's Manufacturing & Upholstery
Free Estimates
MOREWOOD, ONT. 448-2233

CONLIN PRE-FAB PRODUCTS CO.
ALUMINUM RAILINGS
IRON RAILINGS - SHUTTERS
CORNWALL, ONT. - 932-8295

MILANO RESTAURANT
Take Out Pizza
448-2051 448-3392
CHESTERVILLE, ONT.

Home Hardware
FULTON BROS LTD.
Your Home Hardware Centre and M&M Grocery
448-2345
FULTONS TV AND APPLIANCES 448-2195

Ingleside LUMBER LTD.
DICKINSON DRIVE
INGLESIDE
537-2433 — 537-2020

A&R Grégoire Automobile Ltée., Ltd.
EMBRUN
443-2885

Community Shopping Centre
A. T. DAVID & SONS
Ladies & Gent's Ready to Wear
Home Furnishings, Gift Wear & Foot Wear
CHESTERVILLE 448-2370

CARL'S RADIO & TV
DEALERS IN
PANASONIC, MAYTAG, ADMIRAL
FINCH, ONT. 984-2050

Ron Armstrong INSURANCE AGENCY LIMITED
GENERAL & LIFE INSURANCE
BOX 128 — CRYSLER
987-2117

N. Beehler Electric Ltd.
SPECIALIZING IN ELECTRIC HEATING
Commercial & Industrial
BERWICK, ONT. 984-2877

Compliments of
RECREATION DEPT.
Village of Chesterville

Compliments of
RECREATION ASSOC.
Village of Finch

COMPLIMENTS OF
Durant's Flowers & Marguerite's Pet Corner
CHESTERVILLE 448-2060

D. LATREMOUILLE LTÉE
EMBRUN

H & L CONSTRUCTION
CUSTOM HOMES • GARAGES
RENOVATIONS
Aluminum Siding
FRED LOBB 448-3383 — ROY HANSMA 774-3931

BOGART MOTOR SALES LTD.
NEW & USED CARS
WESTINGHOUSE APPLIANCES
BOMBADIERS — SKI DOO
CHESTERVILLE 448-2488

CHESTERVILLE HOTEL
CHESTERVILLE 448-9108
"Good Luck"
Chesterville Jets

Monast's HAULAGE & BACKHOE SERVICE
CHESTERVILLE, ONT.
448-2856 448-2168

THOMPSON ELECTRIC
ELECTRIC HEATING
Domestic & Rural Wiring
CHESTERVILLE 448-2083

SULLIVAN BROS.
GENERAL CONTRACTORS
Air Compressors - Building Moving
Dozers - Loaders - Building Heaters
CHESTERVILLE 448-2332

THE COUNTRY BOY
The Complete Man's Shop
Winchester, Ontario
774-3341

Nestlé (Canada) Ltd.
CHESTERVILLE ONT.

REALTOR Royal Trust "THE SIGN THAT SELLS"
BERT BEGG
Real Estate Sales
2679 Alta Vista Drive
Ottawa, Ontario, K1V 7T5
Bus. 733 9100
Res. 1-987-2922 (Chrysler, Ont.)

SPORTS CALENDAR

Wed., Aug. 11

7pm - Ingleside hosts Chesterville peewee boys' in second game of best-of-five Osnabruck and District Minor Fastball League semi-final play

8pm - Chesterville East midget girls' host Crysler in first game of best-of-five Osnabruck and District Minor Fastball League semi-final play

8pm - Williamsburg-Brinston Pioneers host Brockville Commercial Stars in Dundas Fastball League play

Thurs., Aug. 12

7pm - Chesterville bantam girls' host Ingleside in second game of best-of-five Osnabruck and District Minor Fastball League semi-final play

8pm - Williamsburg-Brinston Pioneers host California Cuties in exhibition fastball play

Sat., Aug. 14

- Chesterville swim team to compete in annual Winchester Invitational swim meet
- 14th Annual Williamsburg Molson Fastball Tournament starts

Sun., Aug. 15

- First round of Cedar Glen Golf Club championship

noon - 14th Annual Williamsburg Molson Fastball Tournament continues. Final game scheduled for 7:30pm

Mon., Aug. 16

7pm - Chesterville peewee boys' host Ingleside in third game of best-of-five Osnabruck and District Minor Fastball League semi-final play

Tues., Aug. 17

- Chesterville hosts annual swim meet at the Chesterville Community Pool

COMPLIMENTS OF
NANCY'S BEAUTY SALON and MAC'S BARBER SHOP & HAIRSTYLING
CHESTERVILLE 448-2393

Al's Garage
GENERAL REPAIRS
SUNOCO PRODUCTS
CHESTERVILLE
448-2070

MORRISON'S SERVICE CENTRE
BP 24-hr. towing
CHESTERVILLE 448-2072

Earl's Meats
Custom Slaughtering
CHESTERVILLE 448-2324

AL-MOR LADIES WEAR
NUMBER ONE IN QUALITY AND SATISFACTION
CHESTERVILLE
448-3370

LEITRIM READY-MIX LTD.
Concrete Ready-mixed
GUARANTEED STRENGTH
QUALITY & SERVICE
LEITRIM — 822-0513

W. G. BROWNLEE & SON
SPORTING GOODS
984-2234
FINCH

Compliments of
QUEENSWAY TANK LINES
448-2381

FRED S. COONS INSURANCE AGENCY LTD.
CHESTERVILLE
448-2398

McCLOSKEY HOTEL
FULLY LICENSED
FOOD — ROOMS
448-2302 Chesterville

LANNIN'S GARAGE
General Repairs Tune-Ups
Welding
Lawn & Garden Equipment
REPAIR SPECIALISTS
448-2361 Chesterville

Dunbar Piano & Furniture Clinic
COMPLETE PIANO SERVICE
FURNITURE REFINISHING
PIANOS BOUGHT & SOLD
448-3245
"We still make house calls"

Cy's Produce
Chesterville, Ont.
448-3212

THE SQUIRE SHOP
Brookdale Shopping Plaza
932-6605 CORNWALL

JAMES R. MORAN
representing
Great West Life Assurance Co. Ltd.
448-2834

BIGGUM McINTOSH Real Estate Limited Broker
Chesterville 448-2854
Winchester 774-2832
South Mo... ain

Monast Lanes
6 Lanes
AUTOMATIC PIN SETTERS
Open Bowling
Friday, 7 to 9 p.m.
Saturday & Sunday Afternoons
448-2168

Don Weegar Sales
Morewood
448-2644

Mike's AUTO BODY
MAIN ST., CHESTERVILLE
448-3325
Complete Collision Repairs
Wheel Alignment — Painting & Customizing
"The Quality goes in before the paint goes on"

BYERS FARM EQUIPMENT INC.
WINC...
KEN TOWE...
SALES REPRESEN...
R.R.3, CHESTE...
Res. (613) 4...

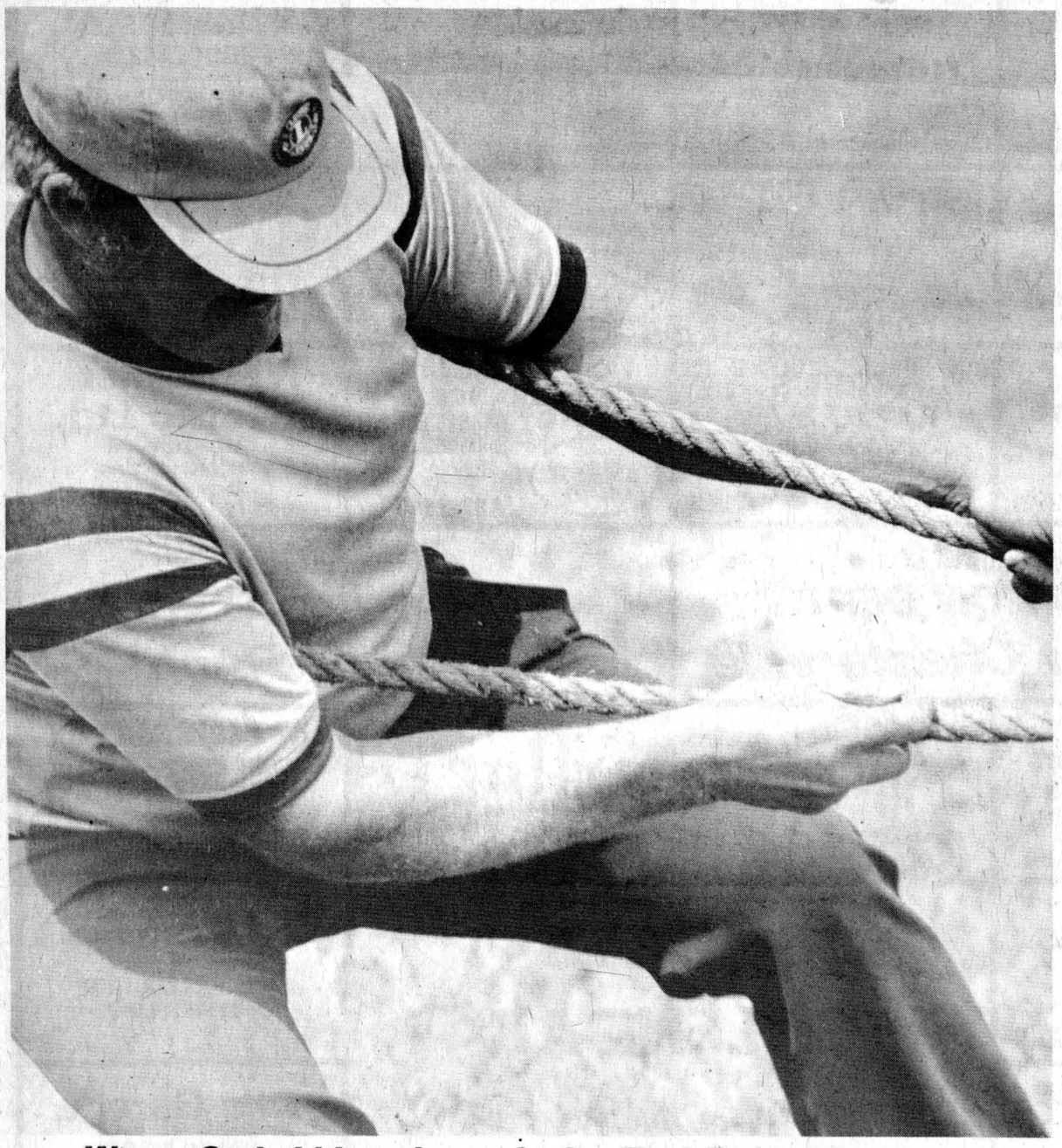

Wayne Ouderkirk anchors winning Finch Township team

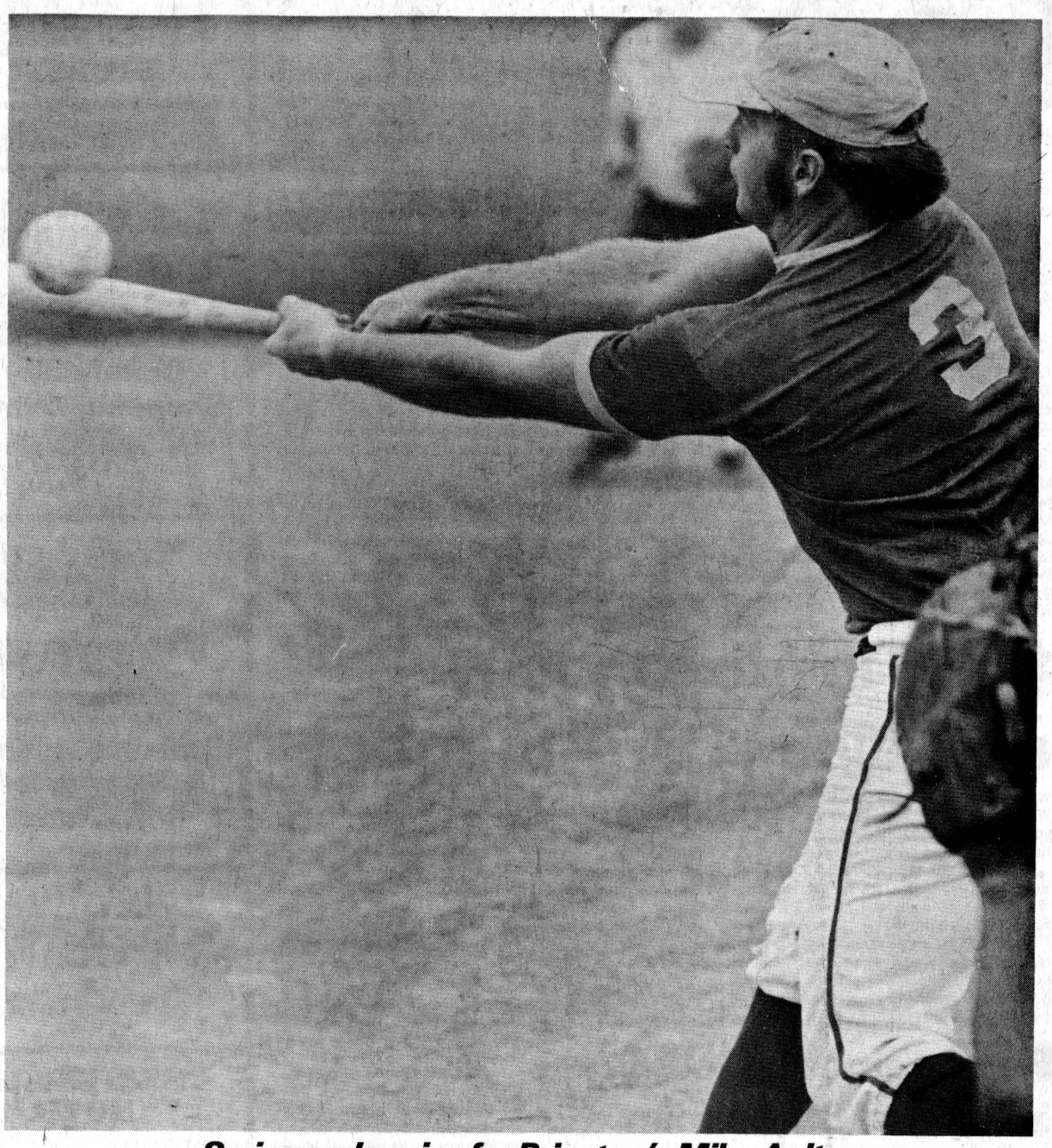

Swing and a miss for Brinston's Mike Ault

Fastball, tug-o-war dominate first Sports Days

BERWICK (Staff)—Rain Sunday night forced the cancellation of the A championship game of the oldtimers' fastball tournament at the first annual Stormont County Sports Days here.

As a result, the two teams entered in the final game, O'Neil Printing of Cornwall and the Stormont Countymen, sponsors of the two-day event, split the prize money and both had their names engraved on the Countymen's Trophy. Each team went home with $75.

While the calibre of the ball played during the tournament couldn't be described as artistic, it was enjoyable as some of the stars of the past turned up rusty, throwing arms, dusted off their gloves and turned out on the diamond.

On the B side, Brinston edged Casselman 8-7 in eight innings to take the $100 prize money and the Berwick Recreation Association trophy.

Finch Township Reeve Johnson Ouderkirk officially opened the two-day event shortly after 2pm Saturday and announced the opening of the tug-o-war competition.

Finch Township teams swept the tugging with both the men and women beating all comers to take the trophies and prize money.

The men, anchored by Wayne Ouderkirk, opened with a win over Roxborough Township defeating the visitors in straight pulls. They repeated their performance against Osnabruck to win the Central Hotel, Moose Creek, Trophy and $30 prize money. Roxborough won the consolation prize money of $20.

The women, anchored by Susan Benoit of Crysler, beat Roxborough in their opening round and went on to defeat Osnabruck to take the Berwick Hotel Trophy and $30 in prize money. Roxborough's women matched the township men's team by taking the consolation round and $20.

Neither Finch Township men's or women's teams, bolstered with several members of the other teams in the pulling contest, could match St. Regis in exhibition matches. St. Regis beat all comers in straight pulls to win the $50 for the men's team and $25 for the women.

On the fastball side, O'Neil Printing made it to the A final by dumping Berwick 8-1 in the first game of the day. In their second game, they humbled Cornwall Hubs 5-1.

The Countymen opened with a 12-2 win over Casselman and beat Moose Creek 9-7 in their second game.

On the B side, Brinston lost their first game to the Hubs, 5-2, but rebounded with a 15-4 win over Berwick to enter the consolation championship. After losing their first game to the Countymen, Casselman edged Ingleside 11-9 to make it to the final.

Ingleside had a poor day all around, losing both their games. They went into the consolation round following a 13-4 loss at the hands of Moose Creek in their first game.

Agricultural fairs dot Eastern Ontario

(Staff)—All facets of rural life - from the kitchen to the field - will come under the judge's scrutiny as the annual fair season hits Eastern Ontario.

Some communities, large and small, have already hosted their annual fair but a great number of others have yet to be ticked off the 1976 calendar.

The Maxville and Russell fairs are history now but local agricultural societies are busily preparing for fairs in Avonmore, Chesterville, Metcalfe, Newington, and South Mountain.

The Russell fair was held on the weekend and the 31st annual class B Navan Fair is scheduled for this weekend.

Dates for other Dundas and Stormont county fairs are Avonmore, Aug. 20-22, Chesterville, Sept. 10-12, Metcalfe, Oct. 1-3, Stormont County Fair in Newington, Sept. 3-6, and South Mountain, Aug. 20-22.

The largest fairs in Ontario are scheduled to start in late August. The Central Ontario Exhibition in Kitchener runs from Aug. 31 to Sept. 6 while the Central Canada Exhibition in Ottawa goes from Aug. 20-29 and the Canadian National Exhbition in Toronto is from Aug. 18 to Sept. 6.

The Navan fair, sponsored by the Cumberland Township Agricultural Society, starts Thurs., Aug. 12, and will feature the achievement day for all 4-H clubs in Russell county.

CJOH-TV personality Max Keeping will be in attendance at the opening.

A local talent contest and variety show is planned for that evening. Also featured is a wheelbarrow race for the children, pancake flipping and nail driving contests for the ladies, and tug-o-war, log sawing and log chopping contests for the men. This year's talent contest is divided into two sections - one for the adults and the other for children 12-years-old and under.

An intermediate men's fastball tournament will begin at the lighted ball park Thursday night and continue all weekend.

On Friday, all the cattle will be judged in the arena. The Russell County Black and White Show is featured as well as open shows for Ayrshire, Jersey, Hereford, Angus and Shorthorn cattle. Other judging includes the grains, field crops, fruits, vegetables, flowers, domestic science, homecrafts and school exhibits.

A light horse show will go in the arena Friday evening while outside refreshment booth, bingo, midway and food concessions will be in full swing.

Saturday's main attraction will be a 10:30am parade, featuring floats, antique cars and old tractors.

An addition this year is a teenage clown contest (13-19 years) with a prize for the best costume.

Poultry will be judged Saturday morning and the afternoon program will include the judging of light and heavy horses, a pet show and parade in the arena at 1pm.

Another light horse show will be held in the arena at night while Eric Sheldrick's Blue Rhythm Boys will supply dancing music in the upstairs hall.

Sunday's events will include a horseshoe tournament at 11am and an open western horse show.

Sheep will be judged Sunday afternoon and an outdoor chicken barbecue will be featured. The domestic science and homecraft exhibits will remain on display until 5pm.

In the evening, the steer draw will be held following the final game of the ball tournament. A teen dance will complete the four-day fair's activities.

The 84th annual South Mountain Fair, sponsored by the Mountain Township Agricultural Society, will run from Fri., Aug. 20 to Sun., Aug. 22.

Local horsemen and women will compete in a dozen classes Friday with the winner to receive the Stanton Pipes Trophy. Entrants must live within 15 miles of the fair and not have won ribbons in more than one recognized show in 1976.

On Saturday morning, western horses will compete in 46 classes.

Thirty-three classes of Hunter-Junior classes will compete Sunday morning.

Thirteen classes have been listed for the heavy horses class, also to be judged Sunday.

The red and white and black and white cattle shows will be held Saturday with the Holstein entries starting at 11am and the Ayrshires at noon.

In the beef section, there are eight classes in the British Breeds, which include Angus, Hereford, and Shorthorn, and under the new beef b reeds.

Grains and seeds, field crop competition, domestic science and handicrafts will also be judged.

Saturday's activities also include horse races on the one-half mile track, a peewee boys' ball tournament, crowning of the Dundas County Dairy Princess, a dance, rides and concession booths.

The 45th annual Chesterville Fair will also offer a dash of almost everything for the public.

The gates for the major event, sponsored by the Chesterville and District Agricultural Society, will open Fri., Sept. 10 and close Sun., Sept. 12.

The fair activities start Friday with the judging of educational and commercial exhibits, Ayrshire and Holstein cattle and horse classes for junior fair.

At 6:30pm, there is a children's pony show and a mini-tractor pull.

Saturday will be a busy day of activity with judging in the light and heavy horse classes, Jersey and Guernsey cattle and a junior fair and 4-H achievement in beef and dairy calf classes.

At 2pm, horse races start at the track while a fashion show "Hawaiian Fair Days", sponsored by Al-Mor Ladies' Wear, starts in the arena.

Max Keeping will act as master of ceremonies for an amateur program from 3-4pm in the arena and the "Country Secrets" will supply music at night for a dance.

At noon Sunday, the tractors will take over the track in front of the grandstand for a pull featuring three modified classes, two field classes and four super stock classes.

Judging of the sheep and beef cattle will start at 1pm and CJOH-TV weatherman Peter Emmerson will be in attendance to open a craft show in the arena at 1:30pm.

A fashion show will take over at 2pm and the baby judging contest starts at 3pm. Competition is in six classes - boy and girl divisions for 4-8 months, 8-12 months and 12-18 months.

Rides and booths will be set up at the fairgrounds with a refreshment booth open. A chicken barbecue will be held daily.

The fair concludes at 8pm Sunday with an ecumenical church service in the arena.

Council delays improvements to local arena

(Staff) — Chesterville Council has balked at the price presented by an Ottawa mechanical firm for the reassembly of the arena's ice plant compressor.

RAMEX Systems Ltd. submitted a price of $3,238 for reassembling the equipment which it dismantled and inspected this summer. The price also includes overhauling the worn parts of the ice plant equipment.

Council felt the figure was too high and asked recreation director Rick St. Dennis to shop around for a better price for putting the equipment back together again.

The Joseph St. reconstruction project is having an affect on recreation spending this year with Reeve Keith Graham telling Mr. St. Dennis at Tuesday's Council meeting that proposed improvements in the arena may have to be held off this year because of the large amount of municipal funds being spent on the st in the village's northwes

nnis was seeking nstall plexiglass urface and to 's with plastic

a price of s - which e way the

spectator sections, to replace the present wire - kick boards, puck boards and sills. The price also included installation of all the materials.

The municipality would be eligible for assistance from both Wintario and the Community Recreation Centres Act, which would lessen its share of the cost.

Reeve Graham felt the sum was still too high and asked the recreation director to get a price which would not include plexiglass protection for the spectator areas.

The plastic shields around the boards would cut down maintenance cost and give the boards a longer life, Mr. St. Dennis said, but again Reeve Graham felt too much is being spent on other projects this year to allow the village the luxury of the plastic puck boards.

One improvement that will definitely be carried out at the arena will be the installation of metal awnings over the side exits.

Village foreman Harold Sharkey was directed to get in touch with a contractor to have the awnings installed before the snow flies.

The awnings will prevent wet snow from sliding off the roof of the arena and blocking the exits.

WALLY
McEWAN
AUCTIONEER
Farm — Household Sales
R.R. 1, FINCH, ONT. 984-2629

CHESTERVILLE RECREATION DEPARTMENT
CHESTERVILLE
SWIM MEET
Tuesday,
Aug. 17
CHESTERVILLE COMMUNITY POOL

BAVARIAN
NIGHT
CHESTERVILLE & DISTRICT
COMMUNITY CENTRE
Sat., Aug. 14
9pm - 1am
SPONSORED BY
CHESTERVILLE CHAMBER OF COMMERCE
TICKETS:
$2.00 each
Tickets
available
at door