WINCHESTER PRESS

VOL. 86 NO. 18 — WINCHESTER, ONTARIO, THURSDAY, AUGUST 30th, 1973 — 12 PAGES PRICE 10 CENTS

THE News IN BRIEF

Date Change

The Winchester Lions Club draw for the 1973 'Astra' will take place on Saturday October 6th instead of Saturday September 29th as previously advertised.

The reason for the change is the fact Winchester Trade Fair dates have also been changed.

The Trade Fair, it will be remembered, has been rescheduled and will be staged on Thursday, Friday and Saturday, October 4th, 5th and 6th at the Community Centre.

Oktoberfest! Reserve Tickets

Tickets for 'Oktoberfest' are selling rapidly and since only a limited number will be available those planning to attend are urged to make reservations as soon as possible.

"The Music Makers" have established a fine reputation throughout Eastern Ontario and everyone is assured a night of genuine fun.

Presented by the Minor Hockey Association all proceeds will be used to promote clean, healthy recreation at the community centre during the long winter months.

If you haven't already picked up your tickets better make a telephone call without delay.

Record Crowds

With a new Board of Directors, a new management team and new attractions, Ontario Place is headed for a record season according to latest statistics released this week.

On Saturday, August 18 more than 107,000 people visited the site for a single day record high attendance. The total attendance for the weekend was 181,160. As of Monday, August 20 the cumulative attendance for the 1973 season was near a half million more than for the same period last year.

If the present trend continues, earlier predictions of a 3,000,000 attendance mark for the season will be reached.

Historical Group Formed

Osgoode Township New Horizons Historical Group staged the unit's first meeting last week at their new home, the abandoned Vernon Public School.

Only recently the group finalized an agreement with the Township Council concerning use of the fine building which is now the property of Osgoode Township and initial business involved purchasing of necessry equipment and maintenance of the building.

It was noted a questionnaire of progress has been received from the Department of Health and Welfare.

The group hopes to interest all ages in this valuable project and hopefully be able to provide social activities periodically.

The next meeting is scheduled for Friday, August 31st at 2:00 in the afternoon and those interested in the preservation of Osgoode Township relics or those with pertinent information concerning the early history of the area are cordially invited to participate.

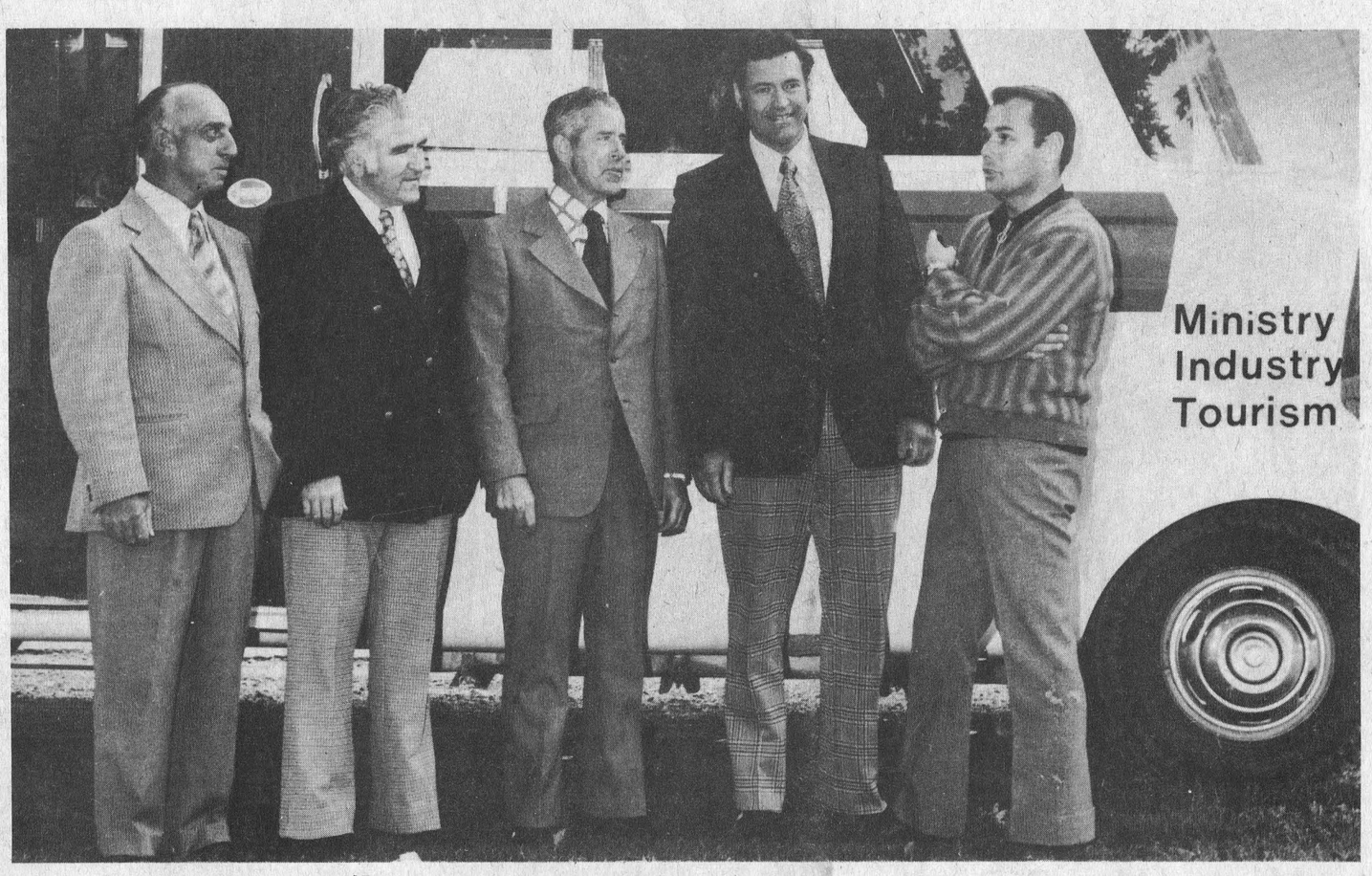

Minister Meets The People

Industry and Tourism Minister, the Hon. Claude Bennett, fitted a brief visit to Winchester into his already crowded schedule and as a result his mobile office parked for a short time at the Public School last Wednesday.

Village officials were on hand to meet Mr. Bennett and his assistants and the youthful politician willingly discusses issues of importance to this area.

Reeve Walter Shadbolt was unable to be present but Deputy-Reeve Dr. Larry Grey and clerk-treasurer Raymond Annable were on hand to represent the village council and Joe Marquette brought greets from the Chamber of Commerce in the absence of president George Elliott.

Don Irvine, Grenville-Dundas M.P.P. accompanied the Minister and both Mr. Irvine and Mr. Bennett were impressed by the suggestion, submitted by Dr. Grey, favouring construction of a 4-lane highway linking Morrisburg and Ottawa.

The Deputy-Reeve pointed out that the highway carried an overload of traffic during the tourist season and expressed the view that a 4-lane highway would prove a great asset to Winchester and the entire community.

Mr. Bennett, it is understood, told the local representatives he was keenly interested and explained that highways in Eastern Ontario rate high on his priority list.

Well over fifty Winchester and district residents signed the guest book and enjoyed a brief chat with the jovial representative from Queen's Park.

Mr. Bennet is shown at extreme right in accompanying photo chatting with, left to right, Joe Marquette, Raymond Annable, Don Irvine and Dr. Larry Grey.

Press Staff Photo

Sets Attendance Records...

South Mountain Fair A Success

Perfect weather favoured South Mountain Fair last weekend and the attractive program resulted in a new attendance record.

Entries in most classes showed a marked increase and the committee in charge of the Ladies Department reported entries doubled over previous years.

There was one disappointment when officials realized the Midway show had not arrived despite the fact a contract had been signed last February.

Horse Races, which are always one of the main South Mountain Fair features, again made headlines and those directing the cattle shows reported one of the best exhibits on record.

Although the Fair secretary was unable to release a complete list of prize winners, top awards in the domestic science department were won by Mrs. Donald Allen and Mrs. H. Boyd

Other winners included: Young Home Makers, Mrs. Donald Allen; Teen Age, Wendy Blom; Girls Under 13, Susan Allen and Suzanne Rose; Ladies Wear, Mrs. W. Toonders, Navan; Flowers, Mrs. Lloyd Brinston, Brinston; Grains and Seeds, Gerald Simzer, Mountain; Special Prize for best 6 stalks of corn, Albert Koekkoek.

In the field competition the winning entry in the hay division was Albert Koekkoek who also picked up top honours in the corn competition.

Wm. Burchell, Spencerville, exhibited the best roots and vegetables and Colleen Gibson had the best apples in the show.

Viewing the excellent exhibits in the agricultural hall left the impression the past summer must have been ideal for gardening. Needless to say the giant squash was a prize-winner For the little ones, who had just been informed the midway wasn't coming, it was just another oversized 'pumpkin' and the disappointing news is clearly registered on their faces. Standing, left to right, Kent Raistrick and Glen Lewis. Seated, Lisa Boyd and Sherry Lewis.

Press Staff Photo

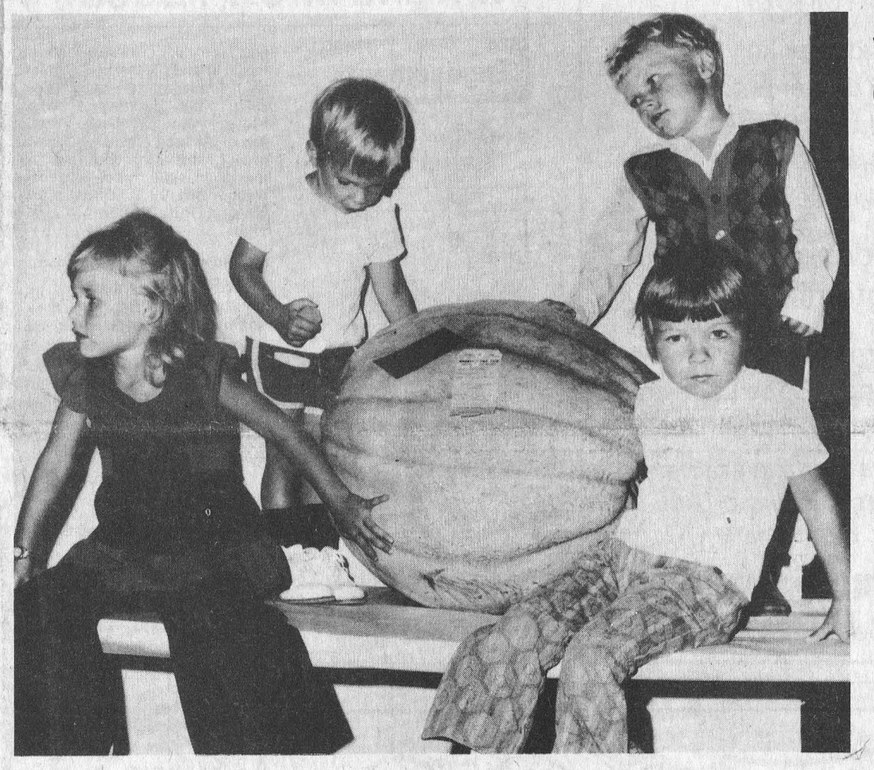

...But No Midway

"School Opening" Safety League Warns Motorists

The Ontario Safety League has issued a memorandum reminding motorists that with the opening of school for the new term thousands of children across the province will suddenly reappear after the long summer holiday.

Many of the children will be attending schools other than the ones they left last year, necessitating new routes through unfamiliar streets and this, combined with the new teachers, new classrooms and new friends is bound to add exuberance that would result in less caution.

Thousands, too, will be journeying to school for the first time and the 'League' warns motorists to watch for the unexpected where children are concerned.

"The majority of accidents involving children are caused by the child running onto the road", says the Safety League, "and extra care on the part of drivers is very necessary when approaching a school zone."

Last year 3,767 children were injured and another 108 killed on roads in the province and Terry Thompson, writing for the Safety league, says, "The careful and watchful driver can help reduce this senseless toll."

$740,000 Overpass Contract Awarded

Dibblee Construction Company Limited of Ottawa has been awarded the contract for grading, drainage, granular base, hot mix paving and structures of the C.P.R. overpass at Winchester.

In making the announcement Don Irvine, Grenville Dundas M.P.P. told the Press the contractor's tender was $739,953. and work is a scheduled to get underway September 4th. No completion date was released.

The delay in construction of the overpass, which consequently has held up completion of the bypass, has been a controversial issue for many months and area residents will be pleased to learn that the project is about to enter the final phase.

Approaches to the bypass have been completed and although the Ministry of Transportation and Communications does not mention a completion date it will likely be the summer of 1974 before traffic begins to skirt Winchester.

For Winchester Village

Extensive Paving Program

An extensive paving program for Winchester Village streets will get underway shortly and council reports, following Monday night's meeting, that by working in conjunction with the Counties Council it has been possible to have the job completed at a very reasonable

"This is possible", points out clerk-treasurer Raymond Annable, "because by lumping several projects under one contract costs are greatly reduced."

Streets slated for paving include: Main Street East; Gladstone Street from Main to Queen; York and Albert Streets to end of street; Victoria Street, Mill to end of street; Louise Street, Clarence Street to Victoria Street; Dufferin, Ottawa Street to Centre Street; and Church Street, from St. Lawrence to Louise. Church Street will receive special treatment with sidewalk to sidewalk paving.

Council has learned that final government approval has been received for Subdivison Number 2 in the Wichers Subdivision.

The clerk read to council a copy of a Winchester Township motion which has been forwarded to the Ministry of the Environment requesting that a survey be conducted concerning extension of the sewer system into the township west of the village as far as Highway 31.

Council agreed to the purchase of new fire-fighting equipment including a truck to replace the one demolished in a recent accident and in addition new hose, additional fire extinguishers and nozzles. Equipment for fighting fires is jointly purchased by the village and the two adjoining townships.

Area Exhibitors Win Top Prizes At The "Ex"

Ottawa Exhibition 1973, according to most recent reports, set new records in attendance and several local names appear as top prize winners in the various departments.

Malcolm MacGregor of Crysler was the big money winner in the Guernsey division with over $800.00 in prize money and he also claimed the premier exhibitor banner, four first place ribbons and junior, reserve junior, senior and grand champion female ribbons.

Earl Quinn, Metcalfe, took the Charles D. Ogilvie perpetual trophy in the swine division and was named premier exhibitor when he took home $1,015.00 in prize money. Dwayne C. Acres, Osgoode and Joyce MacGregor, Russell were also big winners in this department.

C. Bryan Dow's name appeared in the winning column of the sheep show.

Top culinary expert in the Ottawa Valley was Mrs. Bruce Dow, Metcalfe, who picked up 9 First; 12 Seconds and 7 Thirds for a total of 28 prizes.

Another Metcalfe resident, Mrs. Downes was also among the top winners with 16 prizes.

"NOSTALGIA" by Harvey Wagner Flink



It ought to be time for school to begin;
But there isn't a soul in sight,
And the ramshackle school-house on the hill
Dreams in the mellow light.

There's no path now to the padlocked door,
And no path now to the spring.
The playground is a riotous wild garden
In late-summer flowering.

The black-eyed Susans have yellow lashes,
And the chicory blossoms are blue,
Like the wide-awake eyes of the children
The little schoolhouse once knew.

The building is old and full of chinks,
And they may as well tear it down,
For the district now owns a fine new bus
And hauls the "scholars" to town.

Nobody comes and nothing happens;
But the dark and light eyes stare
Out of the tangle of the sunlit jungle
With an expectant air.

Schools Open Tuesday But...

Tuesday, September 4th is opening day for the new school term but not in all cases are students required to attend the first day.

Here in the United Counties buses will be following their regular routes on Tuesday morning and transporting students to school.

The Carleton Board of Education, however, has ruled that Tuesday will be a 'non-teaching' day and only teachers will report. Students will be back on the regular schedule on Wednesday.

Separate Schools in Carleton, like all schools in the United Counties, will open Tuesday morning, September 4th when students will be bussed in as usual.

Urged To Complete M.P. Questionnaire

Stormont Dundas M.P. Lucien Lamoureux has issued a communique to all voters in his riding asking for guidance on important decisions facing government when Parliament reconvenes.

Mr. Lamoureux has not sent out a lengthy questionnaire but is eagerly seeking direction on two very important issues - Inflation and Capital Punishment.

On the 'Inflation' issue he asks only four questions and on 'Capital Punishment' two questions with one broken into four parts.

Since only a very few minutes are required to complete the query and because Mr. Lamoureux considers he must make a stand favourable to those who elected him, it seems imperative that everyone cooperate.

BIRTHS

On Tuesday, August 21, 1973, Mr. and Mrs. Graham Casselman, Cardinal, Ontario, a son.

On Wednesday, August 22, 1973, Mr. and Mrs. Donald Durant, R.R.3, Chesterville, Ontario, a son.

On Friday, August 24, 1973, Mr. and Mrs. Hubert Casselman, 272 St. Cecile St., Ottawa, Ontario, a daughter.

On Friday, August 24, 1973 Mr. and Mrs. Jacques Richer, St. Albert, Ontario, a daughter.

On Sunday, August 26, 1973 Mr. and Mrs. Albert Skuce, Vernon, Ontario, a daughter.

On Sunday, August 26, 1973 Mr. and Mrs. Raoul Hedge, R.R.1, Inkerman, Ontario a daughter.

On Monday, August 27, 1973 Mr. and Mrs. Donald Billings, Chesterville, Ontario, a daughter.

On Monday, August 27, 1973 Mr. and Mrs. Charles Graham, Chesterville, Ontario, a son.

Celebrate 60 Years Wed

Mr. and Mrs. Percy Booth, formerly of Metcalfe, will be celebrating their 60th Wedding Anniversary this Saturday (September 1st) when friends are invited to an "Open House" given in their honour by their children at the home of their son and daughter-in-law, Mr. and Mrs. Donald Booth on River Road (1 miles south of the Airport).

Mr. and Mrs. Booth are the proud parents of four children; Robert, Metcalfe; Donald, Helen and Charles, all of Ottawa. They are equally proud of their six grandchildren and five great grandchildren.

Mr. and Mrs. Booth are looking forward to meeting many of their old friends during the afternoon this Saturday.

Mrs. Booth still enjoys playing the piano and, as indicated in accompanying photo, Mr. Booth still enjoys listening.

Photo courtesy Canadian Press



Mr. and Mrs. P. Booth

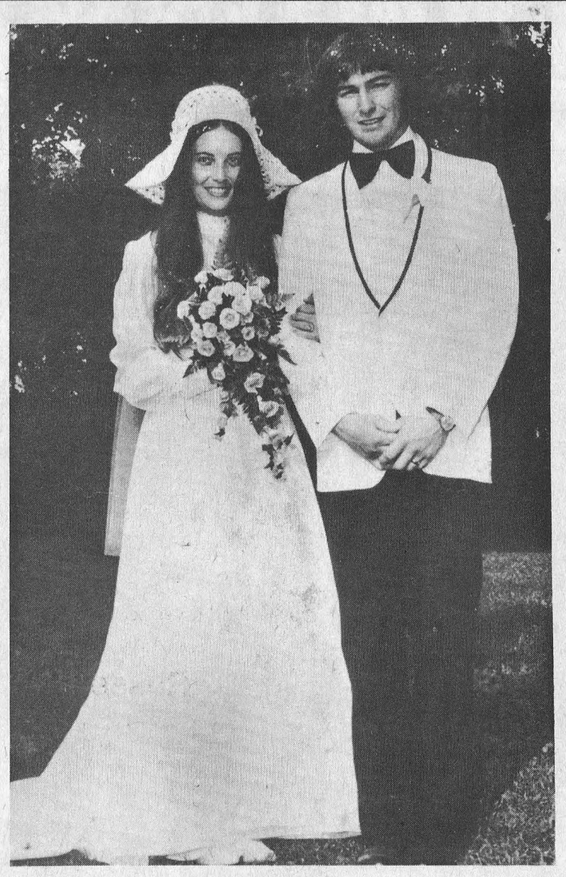

Wilson-Rowan Exchange Vows

Frances Margaret Rowan and Glen Wilson were married in St. Catherine's Church, Metcalfe, on Saturday, August 25th, 1973. Rev. Father M.A. Minvielle solemnized their vows.

The bride is the daughter of Mr. and Mrs. John R. Rowan, Metcalfe; the groom's parents are Mr. and Mrs. Fred Wilson, Osgoode, Ontario.

Randy Wilson assisted his brother as best man. Helen Hay, organist, accompanied the soloist, Jo-Anne Rowan. Ushers for the occasion were Robert Crothers, Douglas Hay, Carson McVey. Kevin Crothers was ring bearer.

Given in marriage by her father, the bride was attired in a full length gown fashioned from organza with full bishop wrist length sleeves ending in deep cuffs and with a chapel length train of self-material. Pink ribbon entwined in organza lace trimmed the gown, the wide cuffs and her picture hat. She carried pink sweetheart roses in cascade effect.

Her attendants Wendy Woods, maid of honour, Mary McVey, Joyce Crothers and Donna Hay, sisters of the bride, were dressed in gowns of pink and white polka dot and blue and white polka dot, in sleeveless style, with deep hemline flounce and neckline flounce, and wore matching picture hats. The flower girl, Wendy Taylor, wore a pink organza gown with white trim and white flowers in her hair. The attendants carried baskets of pink and white carnations and blue and white carnations.

Mrs. Rowan, the bride's mother, chose a floor length gown of pink polyester with matching accessories and a corsage of white camellias. Mrs. Wilson, mother of the groom, wore a floor length gown of pale green chiffon, matching accessories and a corsage of white camellias.

The wedding reception was held in the Metcalfe Community Centre followed by an evening dance reception in the Osgoode Community Centre.

Mr. and Mrs. Wilson will reside at Ottawa.

Toll-Stanley

Holy Trinity Anglican Church, Metcalfe, Ontario, was the scene of a pretty wedding on Saturday, August 25th, 1973, when Rev. Lamble joined in marriage Debra Lynn Stanley and Ralph Edward Toll at four-thirty o'clock in the afternoon.

The bride is the daughter of Mr. and Mrs. George V. Stanley, Kemptville; the groom is the son of Mr. and Mrs. Arnold Toll, Edwards, Ontario.

The wedding guests were seated by Jim Toll, Ron Toll and Steven Birtch. Douglas Merkley assisted the groom and Norleen Roe was organist for the occasion accompanying the congregational singing of the hymns during the ceremony.

Mr. Stanley gave his daughter in marriage. The bride was radiant in a gown of chiffon lace worn over polyester crepe. Daisy lace trimmed the gown and edged her cathedral length silk illusion veil. She carried cascading yellow roses with white carnations. She was attended by Doreen Garrett, Charlotte Scrivens, Janet Toll and Beth Toll. They wore complementing gowns of chiffon lace over polyester crepe, styled as to that of the bride's, in shades of daffodil yellow and perriwinkle blue and carried shastas and tinted carnations to match their gowns.

The mother of the bride wore a nile green floor length gown with floral nylon bodice, matching accessories, and a corsage of white carnations. The groom's mother chose a floor length pink gown with matching chiffon bodice and a corsage of pink and white carnations.

The dinner reception, following the ceremony, was held in the church hall.

Following a brief honeymoon, Mr. and Mrs. Toll will reside in Ottawa.

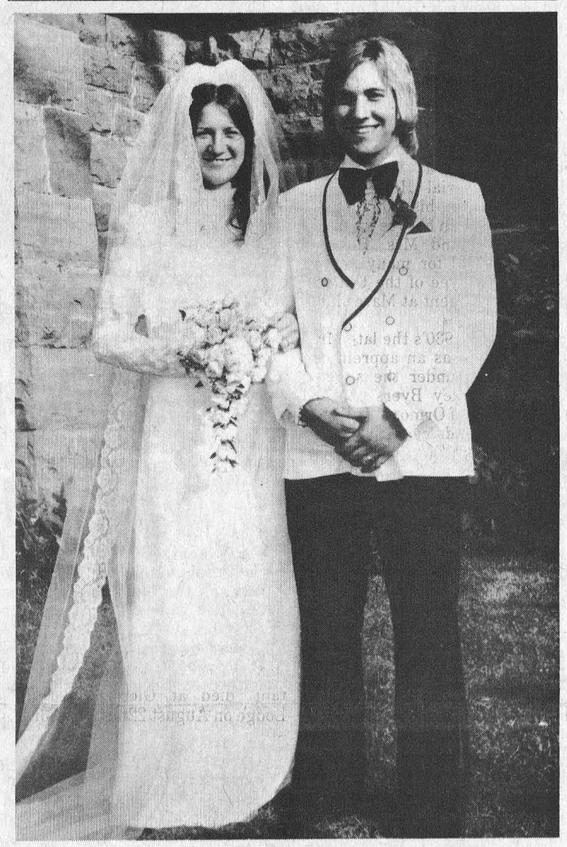

Mr. and Mrs. R. E. Toll

Engagements

DeClare - Stewart

Mr. and Mrs. Stewart S. DeClare of South Mountain, Ontario are pleased to announce the forthcoming marriage of their only daughter, Barbara Florence to Mr. Dale Stewart, son of Mr. and Mrs. Don Stewart, of Chesterville, Ontario. The marriage will take place September 8th, 1973 at 3:00 p.m., in Trinity United Church, Chesterville. 18p

Swerdfeger - Bevilacqua

Mr. and Mrs. Morgan Swerdfeger of Winchester wishes to announce the forthcoming marriage of their youngest daughter Donna Christine to Eolo Feverico son of Mr. and Mrs. Beniamino Bevilacqua of Ottawa. Weddling will take place on Saturday September 8, 1973 at St. Anthony's Church, Ottawa. 18p

Steele - Swerdfeger

The engagement of Linda Ruth, oldest daughter of Mr. and Mrs. Harold Steele of Newington to Donald Allen son of Mr. and Mrs. Morgan Swerdfeger of Winchester.

The wedding will take palce September 15, 1973 at Newington Baptist Church. 18p

Saunders - Scharf

Mr. and Mrs. Alton Saunders, Osgoode, wish to announce the engagement of their daughter Linda Beatrice to Brian Robert Scharf, son of Mr. and Mrs. Rock Scharf, Metcalfe. Marriage to take place at Osgoode Anglican Church on Saturday, September 22nd at 3:30 p.m. 18p

Morrice Family Reunion

The annual Morrice family reunion was held Sunday August 12th at Vincent Massey Park, Ottawa with 41 members of the clan from Ottawa, Hawkesbury, Carleton Place, St. Catharines and Russell areas present. A visitor from Greece also enjoyed the outing.

Activities were under the direction of this year's president, Patricia Burton and secretary-treasurer Dorothy Morrice.

During the day the children enjoyed organized games and an interesting program of music, singing, highland dancing and recitations was presented.

The new officers whose task it will be to organize next year's reunion are president, Dorothy Morrice and secretary-treasurer, Elaine Brown.

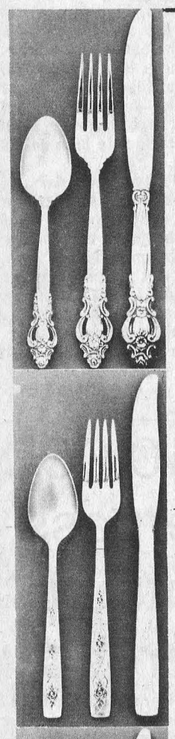

1847 Rogers Bros.

DECORATOR STAINLESS SEPTEMBER SALE

Save 20%

on 20 piece service for four

4 dinner knives,
4 dinner forks
4 teaspoons
4 salad forks
4 desert spoons

"Order now for end of September delivery"

Patterns from top left are Frontenac, Rose Lace and Danish Scroll

Other patterns available are: Norse, Navaho Gigi, Evangeline

Holmes Jewellers

Winchester Ph. 774-3343

love is...



... saying it all with a kiss and red roses.

Muriel's Flowers

Ph. 774-2201 Winchester

"His and Hers"

Hair Styling

Expert Professional Hair Care

Complete hair care for men and women. All the latest cuts and styles.



MIKE'S Beauty Salon

CALL 821-1488 METCALFE, Ontario

Open 6-Day Week - Evenings 6:00 to 8:00

Fall

PREVIEW

Sweaters by Terry Williams & Warren Knit featured in country colours in plains & patterns Shrinks, V Necks, Turtle Necks

Levi Jackets & cords - featuring the famous levi flare in earthy tones

H.I.S. The trend setters - jeans, bags, flares, in plaids, denims, suedines & polyester

Torrez The shirt with the natural fit. Casual & dress.

Make school a little brighter in clothes from

774-3341 THE COUNTRY BOY "The Complete Man's Shop" WINCHESTER

P.S. - Don't forget the Oktoberfest Sept. 1st. Free ticket with purchase of any suit or jacket and pants.

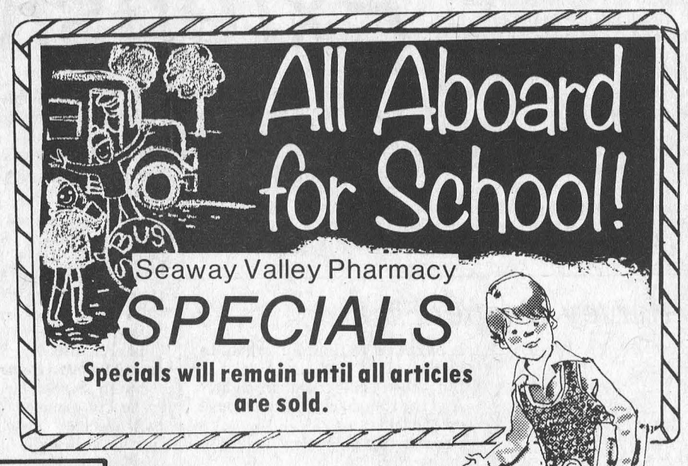

SEAWAY VALLEY PHARMACY

WINCHESTER, ONT. Telephone 774-2633

Operated By Bel-Burn Pharmacies Ltd. W. L. Burns, B.Sc., Phm.

jo-anne shoppe Winchester 774-2003

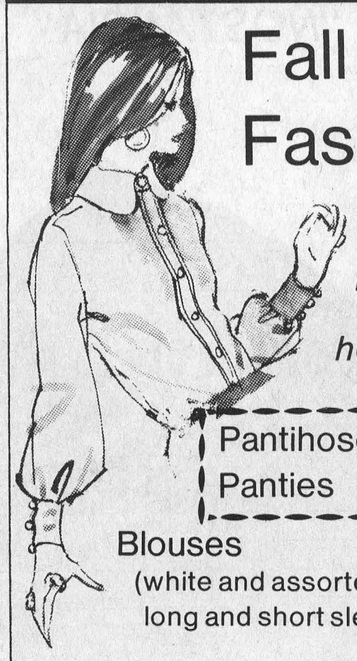

Fall Fashions for the lady of the home.

Pantihose Panties .99

Blouses (white and assorted colours) long and short sleeves 9.00 up

Sweaters & Shrinks 5.95 up

OBITUARIES

Mrs. Arnold J. Casselman

Mrs. Arnold Josiah Casselman, the former Aletha May Coleman, formerly of Winchester Springs, died at Brockville General Hospital on August 21st in her 74th year.

A daughter of the late Mr. and Mrs. Orson Coleman, she was predeceased by her husband.

The late Mrs. Casselman is survived by three daughters: Mrs. Wilfred Boulerice (Melba), Prescott; Mrs. Matt Hayes (Norma), Prescott and Beverly of Santa Barbara, California. One brother, Eardly Coleman of Dundela also survives, as well as eight grandchildren: Karen, Douglas, Ryan, Heather, Lesley, Joanne, Tommy and Patricia.

A member of the United Church the funeral service at Vice and Craig Ltd. Funeral Home, Winchester, was conducted by Rev. Lloyd Martin of Prescott at 3:15 p.m. on August 23rd.

Pall bearers were Ralph Allison, Dalton Robinson, Denzil Robinson, Ralph McIntosh, Delbert Young and Percy Casselman.

Interment was at Maple Ridge cemetery.

Hilda Louise Wallace

Miss Hilda Louisa Wallace, a lifetime Edwards area resident, died at Winchester District Memorial Hospital on August 21st following a brief illness. She was in her 68th year.

Born at Edwards she was a daughter of the late Mr. and Mrs. John Alexander Wallace.

The late Miss Wallace is survived by two brothers, George and Dwight, both at home. One brother, Erwin, predeceased his sister.

A member of Edwards Pentecostal Church the funeral service at Vice and Craig Ltd. Funeral Home, Metcalfe, was conducted by Rev. Richard Cooper at 2:00 p.m. on Friday, August 24th.

Pall bearers were Lorne Waddell, Glenn Rodney, Norman Cooper, Gerald Morris, Everett Cooper and Kenneth Cooper.

Interment was at Union Cemetery, Metcalfe.

George Samuel Brown

George Samuel Brown, a retired agricultural research technician, died at Winchester District Memorial Hospital on August 22nd in his 66th year. Born at Mountain he was a son of the late Mr. and Mrs. Robert Brown and had for many years been an employee of the United States Government at Marcellus, New York.

In the early 1930's the late Mr. Brown worked as an apprentice cheese maker under the supervision of Shanley Byers at the factory North of Ormond. In 1935 he attended dairy school at Kemptville and following graduation returned to Ormond where he was employed by the late Dan Campbell for the next five years.

In 1940 he accepted a position with the United States government and also served a term (1968-1970) as a member of the Board of Education at Auburn, New York.

Besides his wife, the former Iris Ellen Madden, he is survived by four sisters: Mrs.Edward Armstrong (Tena), Winchester; Mrs. Fred Shaver (Edith), Prescott; Mrs. Manley Halladay (Ruth), Brockville and Mrs. Ida Cross, Winchester.

The late Mr. Brown was a member of Mountain I.O.O.F. and funeral service at Vice and Craig Ltd. Funeral Home, Winchester, was conducted by Rev. Chas. Jackson and Lieutenant Rowe of Kemptville Salvation Army at 3:15 p.m. on August 24th. During the ceremony Sheldon and Margaret Robinson rendered a beautiful duet.

Pall bearers were Howard Summers, Gordon Levere, Jim Levere, Gordon Coughlar, Wytze VanderVeen and Albert Blaine.

Interment was at Maple Ridge cemetary.

John Wilton Foster

John Wilton Foster, former Chesterville brokerage consultant, died at Glen Stor Dun Lodge on August 22nd in his 83rd year.

Born at Berwick he was a son of the late Mr. and Mrs. John Foster. At Montreal, in 1927, he married the former Edythe Georgina Milne. Besides his wife he is survived by one brother, Malcolm, of Berwick. Two sisters and one brother predeceased him: Mrs. Howard Fulton (Minnie); Mrs. H.C. Lee (Annie) and Mills.

Educated at Chesterville schools he later attended Varsity University, Toronto. A veteran of World War I he resided at Montreal for many years before returning to Chesterville.

The late Mr. Foster was a member of the Royal St. Lawrence Yacht Club and worshipped at St. Andrews West Mount United Church.

Funeral service at Vice and Craig Ltd. Funeral Home, Chesterville was conducted by Rev. D.L. Gordon at 10:00 a.m. on August 24th.

Pall bearers were Jim Sullivan, Richard Casselman, Jack Fulton, Hap Jackson, Don Foster and John McQueen.

Interment was at Maple Ridge cemetery.

Area W.I.'s Meet

Vernon W.I.

The August meeting of Vernon W.I. was at the home of Mrs. Stewart Dalgleish and was in the form of a pot-luck dinner on the lawn.

Mrs. Winston Bellinger opened the business portion of the meeting and minutes were read by Mrs. Ivor Bath. Roll call was a "display and tell about an article in your home that came from another country."

Mrs. Clint Lewis and Mrs. Alex Campbell were named delegates to the annual convention at Cornwall In October.

Mrs. Harold Cowan gave two interesting and humorous readings: "The Not Too Olds" and "Horse and Buggy Days".

Final plans were completed for the bake sale in the Presbyterian Church Hall on October 13th between the hours of 2:00 and 4:00 p.m and following adjournment all enjoyed games.

Information was given of the Area Convention to be held at New Parkway Hotel, Cornwall, October 18 and 19.

The Senior program for the fall project is quilts. A short report of the bus trip to the opening of the Erland Lee Home was given by Mrs. W. Dow.

Mrs. M. Jeacle spoke of the trip to the Maritimes, where visitors were met and entertained by Newfoundland W.I. members who had previously visited the Carleton East Area.

Mrs. A. Waddell, convenor of Public Relations gave a most informative reading, outlining duties of all members in fulfilling obligations in Public Relations.

Appreciation to convenor and lunch committee, the hostess and Mrs. J.E. Boland was expressed by Mrs. W. Dow.

The September meeting will be held at the home of Mrs. Lloyd Graham, September 11.

Metcalfe Meeting

Mrs. A. McKeown was hostess for the August meeting of Metcalfe Women's Institute when 13 members answered Roll Call by naming the Prime Minister the year they were

North Russell

Twenty-three members answered Roll Call, "Something I've learned from a newcomer" at the August meeting of the North Russell Women's Institute held in the Institute Home with the President Mrs. Richard Morrow presiding.

A vote of thanks was extended to all who helped with the prize-winning displays at Russell and Navan Fairs also the Ottawa Exhibition.

The Russell Branch has been asked to have "Exchange Programs" and "Letter Friends" with its twin province, Newfoundland.

It was decided to accept an invitation to attend Cumberland Women's Institute meeting on September 14th. Mrs. Asa Sullivan, Mrs. John Morrice, Mrs. Richard Morrow and Mrs. Robert Boothe were appointed a committee to plan the luncheon for the Local Leaders Training School to be held September 6, in Russell Anglican Church Hall.

Mrs. Carmen James, Citizenship and World Affairs Convener, introduced Mrs. Jack James, Editor and Writer for Agriculture Canada; Canadian Farmers Magazine, who spoke on a very timely subject, "Food Prices and Farming".

A "stone" contest was won by Mrs. Chester Cherry and Mrs. Ernest Hamilton.

Lunch was served by the hostess Mrs. Eldon Paul assisted by Mrs. Robert Boothe and Mrs. John Morrice.

IMMUNIZATION CLINICS
AND CHILD HEALTH CONFERENCE

The St. Lawrence and Ottawa Valleys Health Unit will hold monthly clinics for infants and pre-school children as below:

THESE CLINICS ARE TO BE HELD EVERY MONTH EXCEPT AUGUST

TOWN	DAY OF EACH MONTH	PLACE	HOURS
Cornwall (Central)	Every Thursday	Justice Building, 340 Pitt St., 2nd Floor	2:00 - 4:00 p.m.
Winchester	1st Tuesday	Presbyterian Church Hall	10:30-11.30 a.m.
Chesterville		Town Clerk's Office	1:30 - 2:30 p.m.
Iroquois	1st Wednesday	Civic Centre	2:30 - 3:30 p.m.
Williamsburg	4th Wednesday	Lutheran Church Hall	10:30-11:30 a.m.
Finch	4th Tuesday	Presbyterian Church Hall	10:30-11.30 a.m.
Alexandria	4th Thursday	Marie Goretti School, St. Paul Street	1:30 - 2:30 p.m.

PLEASE NOTE — The monthly clinics formerly held at Nativity Hall and Trinity Hall will now be located in the Justice Building, 340 Pitt Street, 2nd Floor.

Additional Clinics Will Be Held As Below:

	MAY JUNE JULY	SEPTEMBER OCTOBER NOVEMBER	
Brinston	1st Wednesday	Memorial Hall	1:00 - 2:00 p.m.
Lancaster	1st Thursday	Medical Centre	10:00-11:00 a.m.
Apple Hill	3rd Tuesday	Community Centre	1:00 - 2:00 p.m.
Maxville	3rd Tuesday	Community Hall	2:30 - 3:30 p.m.
Glen Robertson	4th Thursday	Notre Dame de L'Assomption School	10:30-11:30 a.m.

MOTHERS: *Why Not Clip This Out!*

LOOKING FOR AN AZ-IZER?



* FINANCING AVAILABLE Through General Motors.
* NO DOWN PAYMENT with Approved Credit

HAVE IT !!!

CHECK THESE A "AS IS" SPECIALS

1969 BUICK SKYLARK
4-Door Sedan Custom
V8, automatic transmission, P.S., Radio, finished in Autumn Gold with Beige interior. Needs only some body work to make it a fine car for some years to come.
Stock No. 9276A
$1295.00

1969 VOLKSWAGON
Stationwagon
4 speed, radio, Dark Green with matching interior. If our body repair shop was not jammed we would have repaired and repainted this one by now, and the price would be higher.
Stock No. 9272A
$995.00

1968 CHEVY II
4-Door Sedan
6 cyl., automatic transmission, Radio, low mileage, white exterior. A very little will make this one into a perfect second car.
Stock No. 9270A
$1045.00

1968 DODGE CORONET 440
4-Door Sedan
6 cyl., radio, automatic Dark Blue in and out. Body real good for the year, minor motor work required. An ideal runabout.
Stock No. 9249B
$295.00

1968 CHEVROLET BISCAYNE
4-Door Sedan
Maroon exterior with Black interior, all good tires, very little rust, almost nothing to spend to pass safety check.
Stock No. 9255A
A STEAL AT
$795.00

1966 FALCON
Stationwagon
3 speed standard transmission, 6 cyl., engine, motor and body both need repairs, but what do you expect for just.
Stock No. 9132B
$99.00

1966 FORD CUSTOM
4-Door Sedan
Brown & Black exterior with Beige interior. Needs a windshield, 2 tires & a good tune-up.
Stock No. 8027A
LOW, LOW PRICED AT ONLY
$295.00

1966 OLDS - 98
4-Door Sedan
Fully powered, windows, seats, steering, and brakes. Air conditioned too! Maroon paint with Black vinyl roof. A classic.
Stock No. 9290A
$645.00

AND... To help you complete the repairs, ANGUS Pontiac Buick will allow a 20% parts discount on all parts purchased for any of the above listed cars, for AS LONG as you own it!

CALL COLLECT 774-2620

(7 SALESMEN TO SERVE YOU)

Mountain Area News

North Mountain

Mr. and Mrs. Jim Shaw, Robbie and Cathy spent a few days with Mr. and Mrs. Ralph Shaw.

Mr. Thos. Black of Dawson Creek, B.C., and Mr. and Mrs. Stan Black of Winchester were Tuesday evening callers of Mr. and Mrs. W.T. Coleman and Mr. and Mrs. Stan Coleman.

Miss Cathy Fyfe of South Mountain spent a few days with Miss Sandra Blaine.

Mr. and Mrs. Edgar Erwin and family of Agincourt visited Mr. and Mrs. Clinton Coleman and family.

Mr. and Mrs. Bill Hyndman, David and Jennifer and Mr. Robert Sterling of Ottawa visited Mr. and Mrs. F.W. Hyndman.

Mrs. W.T. Coleman and Miss Sandra Blaine were recent callers of Mrs. Mary Suffell of Winchester.

Mr. and Mrs. Albert Harrison of Kenmore were Saturday callers of Mrs. Willard Carlyle.

Mr. and Mrs. Nick Nymiak and Billie of Willowdale were weekends guests of the latter's parents, Mr. and Mrs. Ralph Shaw.

Mrs. Willard Carlyle is spending a few days with Mr. and Mrs. Williard Richardson of Kemptville.

Mr. T.R. McCloy of Calgary was a recent guest of Mr. and Mrs. F.W. Hyndman.

Mrs. Ron Trute of Burlington visited Mr. and Mrs. Clinton Coleman and family on Saturday.

Mrs. Winnie Martin of Williamsburg was a guest of Mr. and Mrs. F.W. Hyndman last week.

Pleasant Valley

Mrs. Dwight Gilmer entertained some friends to a bridal shower in honour of her niece, Miss Shaver of Brockville. She is the daughter of Mr. and Mrs. Frank Shaver of Brockville and will be married August 25. All join in wishing the young couple much happiness.

Masters Barry and Brian Hunter returned to their home after visiting their grandparents, Mr. and Mrs. Ken Hunter.

Mr. and Mrs. Ross Gilmer of Ottawa were Sunday visitors at Mr. and Mrs. David Gilmer.

Mr. Basil D. Gilmer of Ottawa is spending some holidays at his home here.

Misses Marsha and Penny and Master Evan Cowan of Prescott spent some holidays at their grandfather's, Mr. Hilliard Gilmer and grandmother, Mrs. Mary Gilmer.

Church service started on Sunday night, August 19.

Brian and Richard Gilmer spending holidays and Mr. and Mrs. Gerald Renkema of Brockville are holidaying at Mr. and Mrs. David Gilmer's.

Couple Celebrate 40th Anniversary

Mr. and Mrs. Bower Heney of Leonard were recently honoured on the occasion of their 40th wedding anniversary.

Mr. Heney and his wife, the former Eva Thompson, were married at Eastend, Saskatchewan.

The couple moved to Leonard in 1937 where they have resided since that time.

Mr. and Mrs. Heney are the parents of three children: Lawrence of Prince George, B.C.; Mrs. Ralph Morrice (Verna), Carleton Place and Mrs. Alfred Gardiner (Vera) of Leonard. Their entire family, including eight grandchildren were all present for the occasion.

The tea table was ably staffed by Mrs. P. Van Vleit, Mrs. J. Liptack, Mrs. H. Moffatt, Mrs. J. Corry, Mrs. Eileen Watson, Mrs. H. Lamour, Mrs. A. Nadon, Margaret Liptack and Nancy Karse.

Others helping mark the celebration included Mrs. W. Birch and Mrs. F. Wood.

Cards Of Thanks

CARD OF THANKS - To our neighbours, friends and relatives we would like to express our heartfelt thanks for the lovely party and gifts given to us on our departure from Mountain. A special thanks to the ball club for the lovely trophy. We miss you all, come to our beautiful city and see us.
- Janice and Frank MacDonald,, 671 Stewart Street N., Peterborough, Ontario. 18c

CARD OF THANKS - I would like to express my sincere thank you to my relatives and friends who remembered me while I was a patient in Winchester Hospital. Thank you for your visits, cards, gifts and phone calls. Special thanks to Dr. L. Morrow and Dr. H. Justus, nurses and staff on the first floor.
- Bruce Acres 18p

CARD OF THANKS - Once again may I say thank you to all who were so thoughtful of me and my family during my recent illness. Your cards, letters, prayers, gifts, and visits were deeply appreciated. These kindnesses will long be remembered.
- Sincerely, Carl Simms. 18p

CARD OF THANKS - I wish to convey my sincere appreciation to all who visited me, for cards, letters, flowers and treats received and prayers on my behalf while I was a patient in Winchester District Memorial Hospital. Special thanks to Dr. Duane Justus and Dr. Flowers to Rev. Moore and Rev. Neal for their calls and words of cheer. To the kind nurses on first floor and 1st East where I enjoyed the fellowship of other patients. Thanks so much.
- Mrs. Ethel Barkely. 18c

CARD OF THANKS - I would like to thank my relatives, family, friends and neighbours who were so kind to send me cards, flowers, gifts and visits while I was a patient in Winchester Memorial Hospital. Special thanks to Dr. Howard Justus, nursing staff and Rev. Gordon and also to the ones who baby sat for us. Thank you.
- Mrs. Keith Scott 18p

CARD OF THANKS - Oeble and Greta Hansma and Toney express sincere thanks to neighbours and friends from Toyes Hill, Straders Hill and Winchester Springs for the wonderful farewell party and the beautiful and useful gifts presented to us. Our thanks to Jimmy Graham for his efforts, Everything has been sincerely appreciated. 18p

CARD OF THANKS - I express sincere gratitude to the nurses on 1st floor of Winchester District Memorial Hospital for all their kindness and the wonderful service given me, to Dr. Duane Justus and Dr. Slowey and to all who sent cards and visited me while I was in hospital.
- Harold Nottell 18p

CARD OF THANKS - We would like to say "Thank You" to all who helped us with tractors, chain saws and in every other way at the time of the recent wind storm.
- Harold and Jessie Cooke. 18p

CARD OF THANKS - I wish to sincerely thank my relatives, friends and neighbours for their lovely flowers, cards, gifts and visits while I was a patient in the Winchester Memorial Hospital.

Special thanks to Dr. H. Justus, the nurses and staff of the first floor for their excellent care.

I would also like to thank Mrs. Esme Thorpe for her help in my home during my absence and since my return home.
- Jessie I Cooke. 18p

CARD OF THANKS - I would like to thank all my neighbours, friends and relatives who remembered me with cards, gifts and visits while I was a patient in Winchester District Memorial Hospital. Special thanks to Rev. F. Stone and to Dr. H. Justus and Dr. Morrow, nurses and staff on first floor.
- Gary Ferguson 18p

CARD OF THANKS - We wish to express our sincere thanks to all the relatives and friends for their flowers, cards and donations to Cancer Fund, Heart Fund and Bible Society in the loss of a husband and father. Special thanks to the doctors and nurses at Ottawa Civic Hospital.
- Bertha Park and family-18c

CARD OF THANKS - I wish to express my sincere appreciation to friends, neighbours and relatives for any acts of kindness during the death of my dear husband. Special thanks to Rev. C. Jackson and Lieut. L. Rone, Salvation Army, Kemptville, Mr. and Mrs. Sheldon Robinson for music selections and doctors and nurses and staff of 2nd floor, Winchester District Memorial Hospital for care and kindness during his illness and to the I.O.O.F., South Mountain for a beautiful service Thursday evening.—Mrs. George S. Brown. 18c

IN MEMORIAMS

SEEKINGS - In loving memory of a dear son and brother, James C.B. Seekings who passed away suddenly at his home, Thomasburg, Ontario, Saturday, September 2nd, 1972.

"Too dearly loved to ever be forgotten" by his mother, Mrs. George Seekings and sisters, Catherine (Mrs. Robert McDonald) and Jessie A. (Mrs. J. Wm. Beach). 18c

LEVERE - In fond remembrance of a loving wife and mother, Mrs. Harold G. Levere, who passed away September 1, 1970.

Times takes away the edge of grief,
But memory turns back every leaf.
Harold Levere and family. 18p

BELANGER - In loving memory of a dear husband, J. Hector Belanger who passed away September 4, 1970.

To one I loved so well
My heart still aches with sadness
And secret tears still flow.
What it meant to lose you
No one will ever know.
When days are long and lonely
And everything goes wrong
I seem to hear you whisper
"Cheer up and carry on."
When I see your portrait
You seem to smile and say
Don't cry I'm only sleeping
We'll meet again some day.
- Sadly missed and lovingly remembered by wife Cyprienne 18p

KERR - In loving memory of a father and grandfather Alexander who departed this life September 2, 1972.

We cannot have the old days back
When we were all together.
But secret tears and loving thoughts
Will be with us forever.
- Jim, Helen and family. 18p

SHELDRICK - In loving memory of my dear wife, Fanny, who passed away August 30, 1966.

There's a face that is haunting as ever
There's a voice that we're longing to hear
There's a smile we'll remember forever
Though we try to forget every tear.
There's a sad but sweet remembrance
There's a memory fond and true
There's a token of affection, dear
And heartache still for you.
- Alfred 18p

Vice & Craig Ltd.
FUNERAL HOMES
METCALFE, WINCHESTER AND CHESTERVILLE
774-2120
one convenient phone number serves all three locations
Ambulance Service

LOUGH'S WHITEWASHING SERVICE
Free Estimates
A. H. LOUGH, PROP.
South Mountain
Ph. 989-5715

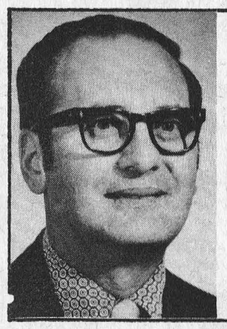
Lynn J. Dowser
Sales Representative
Manotick
Bus. 692-3255
or 692-3503
Res. 821-2236
McNeil Motor Sales
CHEV (Manotick) Ltd. OLDS

BICCUM & McINTOSH LTD.
GENERAL & LIFE INSURANCE - REAL ESTATE
774-2832 WINCHESTER
989-2157 SOUTH MOUNTAIN
448-2854 CHESTERVILLE

GEORGE PETRIC AUTOMOBILE LTD.
Vernon, Ontario
Announces
MR. HUGH SLATER, Ottawa, formerly of Winchester, has recently joined our Sales Staff. Mr. Slater expresses the desire to serve old and new customers.
Drop by or Call
Office - 821-1252 or 821-1253

ARMSTRONG CONSTRUCTION
WILLIAMSBURG, ONTARIO
- CARPENTRY AND MASONRY -
Want a new Barn, Milk House, or other Farm Buildings, or repair to present buildings?
We have an experienced staff to serve you.
— FREE ESTIMATES —
All Work Fully Guaranteed
TELEPHONE 535-2807 — (Ask for Bill)

IF YOUR ROOF NEEDS REPAIR or REPLACEMENT
BE SURE TO CALL
TOM HEAPHY
Ormond Road
R. R. 1, Winchester
Tel. 774—2001

Metcalfe Electronics
Radio & TV Service
Do You Work In Ottawa?
Drop off your ailing TV in morning - we'll have it ready for you to bring home.
FAST SERVICE Phone 821-1770

Dairy Princess Competition
In conjunction with Richmond Fair,
Thursday, Sept. 13th at 6 p.m.
Competition open to single girls 16 to 21 years and must be a daughter of a dairy farmer and residing in Carleton County.
Entries Close Sept. 10th.
Information and applications:
by contacting Les Hodgins,
Box 65, Richmond, Ont.

UNIVERSAL
SALES AND SERVICE
Full Line of Dairy Equipment
Pipe Lines - Stainless Steel or Glass
Mueller Bulk Tank
HERVE PLANTE
Phone 652-4168 Brinston, Ont.

AGROMATIC
Silo Unloaders - Bunk Feeders
All Barn Equipment
Poured Cement Silos
Call KEITH FAWCETT
PH. 989-5532 INKERMAN

ARMSTRONG Equipment Rentals
Backhoe - Compressor - Dump Trucks
and Installation of
SEWER - WATER LINES - SEPTIC TANKS
— Also —
Rock Excavation - Drilling - Blasting
Tel. 774-5322

August and September Specials
Used Typewriters
Reg. Price....$149.00
Sale Price.....$127.00
Savings of.....$22.00
Balance of our used typewriters and adding machines.
15% OFF
Terms: Cash or certified cheque.
Duncans Store
PHONE 774-2639
WINCHESTER.

smart people are want-ad minded!

HYLAND Photographic Services
R.R. 1 Kars
Phone: 489-3569
★ WEDDINGS
★ PORTRAITS
★ PASSPORTS
Color or Black and White

Sullivan Bros.
GENERAL CONTRACTORS
• AIR COMPRESSOR
• BUILDING MOVING
• SIX DOZERS
• MANURE PILE REMOVAL
Phone Chesterville
448-2332 or
448-2660

5 ST. CLAIRE AVENUE
OTTAWA, ONTARIO
PHONE 224-3945
M.L.S. SERVICE
John DeVRIES REALTOR
Member of Ottawa Real Estate Board. Can give you complete multiple listing service (M.L.S.). More than 100 Real Estate firms can sell our M.L.S. listings.
Call AL BOUWERS
Licensed Representative for John DeVries Realtor
Res. (Metcalfe) 821-2812

OPEN HOUSE and AUCTION SALE
MAURICE ROSS
Real Estate Broker
KENMORE Tel. 821-2362
On
Monday, September 3rd, 1973
1½ miles north of Winchester, on Ormond Road
Showing two houses on 175 acre farm with river running through and mature shade trees. May be purchased in separate parcels with one house or as is for $85,000.00.
The auction will start at one p.m. - selling about 80 head of cattle and farm and dairy equipment. Refreshments served on grounds.

Notice To All Residents
The annual Municipal Enumeration will be conducted during the two weeks beginning September 4th, 1973. The enumerators are required to visit all residences and check basic information contained on existing enumeration notices. The information is required for municipal and provincial purposes, including voters' lists, school support, the direction of education taxes between the public and separate school systems, the population count, and the distribution of provincial funds to local governments to help reduce local tax bills.
Government of Ontario
Ministry Of Revenue
HON. ALLAN GROSSMAN, MINISTER
DONALD A. CROSBIE, DEPUTY MINISTER

REAL ESTATE
For Sale
IN WINCHESTER — Nearly new three bedroom bungalow in quiet residential area, nicely landscaped lot, $8,000.00 down will handle. Possession arranged.
IN CHESTERVILLE — New three bedroom bungalow in area of new homes. Purchase now and choose your own floor coverings. Asking $25,000.00.
IN WINCHESTER — Older, three bedroom house, in good condition, very central, large lot. Asking $19,000.00.
NEAR CHESTERVILLE — Good older home, all conveniences, small barn, five acres of land bordering Highway 43. Asking $20,000.00.
IN WINCHESTER — Good, four bedroom home, oil furnace, 1½ bath, broadloom in living area, central location. Must be sold. Seen by appointment only.
H. E. BICCUM, Broker
WINCHESTER, ONTARIO
DAYS 774-2832 EVENINGS 774-3233

PART TIME HELP WANTED
For bookkeeping
and
Typing Duties.
— Required immediately. —
Apply in Person or Write
W.J.L. Boyd and Sons Ltd.
Winchester Tel. 774-2520

OPPORTUNITY SAVINGS PROFITS RESULTS THEY'RE ALL IN CLASSIFIED

FOR SALE

POP-SHOPPE DRINKS
available now
at
ORMOND GENERAL STORE
R.R. 1, Winchester
8:00 a.m. to 9:00 p.m.
(except Sunday)
Tel. 774-2730

FOR SALE - Golden Bantam sweet corn. For large orders call in advance please. Frank Schoones, R.R.3, Chesterville. Tel. 448-2270. 18-19c

FOR SALE - Surge milking equipment and Unico 33 can bulk tank, also a new Rosco grain bin, 1350 bushel. International hammer mill. Tel. 989-2958. 18c

FOR SALE - Massey Ferguson 15 (1972) model Grinder-Mixer, 96 bushel capacity, purchased late '72. This grinder has mixed not more than 150 tons and is in excellent condition. Reason for selling, now using ready-mix feed. Call Iroquois 652-4508. 18c

FOR SALE - One buggy, one cutter, one set single harness, one litter carrier, bucket and lift, one heavy horse collar. Call 821-2230 or 821-2100. 18-19c

FOR SALE - Refrigerator, boy's bicycle, oval wool rug, tea wagon, antique buffet, antique Irish Armoire, steel storage cabinet, work bench, high chair, antique table, chests of drawers, antique bed. Call 989-3002. 18tfc

FOR SALE - 1966 Pontiac, call Metcalfe 821-1598 (after 5:30). 18c

FOR SALE—Many Used Vacuums and Uprights for rugs. Also Carpet Shampooers. All in excellent condition. Will accept trade. E. Berube, Russell. Tel. 445-2181. 25tfc

APPLES FOR SALE - Reasonable price at McIntosh Apple Farm, Dundela. (4½ miles west of William burg.) 17tfc

FOR SALE OR RENT—Holstein and Hereford Service-age Bulls. Contact Sullivan Bros., Chesterville.Tel. 448-2332. 49tfc

FOR SALE - Sweet corn, Seneca Chief variety, ready September 1st. Raymond Como, R.R.2, Winchester. Call 448-2768. 18c

FOR SALE - World famous Homelite Chain Saws. All XL models in stock. Good stock parts on hand. Mechanic on duty ready to serve you. Good stock chain to fit most saws at popular low prices. R.H. Beckstead I.H. Parts, Sales and Service, Williamsburg. Tel. 535-2103. 10tfc

FOR SALE - Apples and tomatoes. Or pick your own tomatoes $1.00 for eleven quart basket or $2.75 per bushel.
Dentz Orchards and Gardens
Iroquois
(on County Rd. No. 2, four miles north of Iroquois.) Closed Sundays. 17-18c

FOR SALE - Keymac Floor Furnace, pipes and 180 gal. round tank. Apply to Douglas Fader, Iroquois. 16-18c

FOR SALE—25 late model Light Trucks, Station Wagons and Cars at wholesale or less. Amell Auto, Cornwall. Tel. 932-5603. 51tfc

FOR SALE - Flat float trailer and pigs. Alex St. Pierre, 774-2936. 18-19p

FOR SALE - Moffat range, 30 inch, good condition. Black and white T.V., swivel base, working. Tel. 774-3372. 18c

FOR SALE - 3 bedroom mobile home, 53' x 12', on Lot 14, Hill's Mobile Village, Morrisburg. Phone 543-3069, after five 543-2231. Ask for Sandra. 18p

FOR SALE - A quantity of dry wood. 448-2954. 18p

FOR SALE - Soft stove wood. Reasonable price. Contact 774-5925. 18p

SALE SALE SALE
10 to 30% off in our once a year Odds and Sods Sale - on items such as - window fans - summer hats - summer clothing - 41-piece oven ware set - radios - men's low work boots - and many more items - Don't forget our Pop Shoppe drinks at a big saving. Special Prices on Pink eye spray and Pin Strep. Pay us a visit and you will save money. Last chance for our paint sale.
Ormond General Store open 8 to 9 p.m. excluding Sunday until 4 September, 1973. New Fall and Winter hour will be in effect 4 September 1973 - 8 a.m. to 6 p.m. Friday and Saturday until 9 p.m. 18-19c

FOR SALE - Demonstrator Behlen Aerations 18" Dia. Vacuum fan. 24" Dia. shell 3 h.p. 3 phase. List $431. 25% discount. Bar-mesh hog panels 35"x16' clearing at $12.80. Town and country flat top steel building, 25'x32'x10'. List $2516.00. Cash and carry $2,000.00. 1969 Ford 302 Custom Automatic, $795.00. Apply Ray Smith, Newington, 346-5483. 18-19c

FOR SALE

FOR SALE - 1968 Camaro SS 396 - 375 H.P., 24,400 miles, four speed. High performance options. $2600.00. Phone 774-2441. 17-18c

FOR RENT OR SALE
Modernized house, Ormond Village. Call 821-2742. 18-19c

FOR SALE - Purebred Holstein Bull, service age, from V.G. dam. Con Pemberton, 774-5914. 18c

FOR SALE - TURNER GRAIN BOXES. There will be a shortage of these boxes shortly. Order yours now while our stock is complete. R.H. Beckstead, Williamsburg, Ontario. 16tfc

POP-SHOPPE DRINKS
available now
at
ORMOND GENERAL STORE
R.R. 1. Winchester
8:00 a.m. to 9:00 p.m.
(except Sunday)
Tel. 774-2730

FOR SALE - One 1966 - 60 passenger Chev bus, in good conditon. Cliff Ace, South Mountain. Tel. 989-2865. 18-19c



FOR SALE - Does your T.V. aerial need repairs, or do you need a new one? Call 989-5647 after 6 p.m. 17-18c

FOR SALE - 26 inch Fleetwood colour T.V. Full five year warranty. Call after 6:00 p.m. 989-5647. 17-18c

USED APPLIANCES
one 30" electric range
one 40" electric range
one electric dryer
two wringer washers
two automatic washers
three used refrigerators
BOGART MOTOR SALES
Chesterville
Phone 448-2488
17-18c

FOR SALE - Metal lathe, 1968 Chevelle, utility trailer, quantity of new and used steel, two 200 gallon stove oil tanks. Call after seven p.m., 543-2718. 17-18c

POP-SHOPPE DRINKS
available now
at
ORMOND GENERAL STORE
R.R. 1. Winchester
8:00 a.m. to 9:00 p.m.
(except Sunday)
Tel. 774-2730

FOR SALE OR RENT - Three bedroom country home about three miles east of Brinston, call 535-2433. 17-18c

HUSQVARNA CHAIN SAWS
Triple suspension principle, anti-vibration system. Most trouble-free Swedish chain saw on the market.
R. H. BECKSTEAD
Phone 535-2103, Williamsburg
44tfc

Organs and Pianos

CONN ORGANS and LESAGE PIANOS. Used all makes. Service on all makes. Fawcett Organ and Piano Studio, Winchester. Tel. 774-2205. 24tfc

SURGE
Sales and Service
Complete line of Dairy Equipment. Pipe-line Systems (glass or Stainless Steel). Mueller or Zero Bulk Coolers. Water Conditioners, Barn Fans, Electric Cattle Waters Detergents line.
DELBERT McMILLAN
Box 127, Winchester, Ontario
Tel. 774-2609 or 984-2280
19tfc

WRECKING
For Parts Only
'73 Chev Wagon, 189 miles; '73 Maverick, 800 miles; '72 Chev. Wagon; '72 Torino; '72 Chevy Van; '71 Demon 340, four speed; '70 Charger 440, four speed; '70 Datsun Pickup; '69 Galaxie, '68 Datsun; '69 Toyota; '67 M.G.B.; two '68 Ford Half Tons; '70 Austin America; four '70 Chevs.; '69 Olds. 88. For the best Used Parts in Eastern Ontario
— CALL —
AMELL AUTO WRECKERS
R R. 1, St. Andrew's West, Ont.
Tel. Cornwall 932-5603
51tfc

CLASSIFIED ADVERTISING RATES

GENERAL CLASSIFIED—$1.00 minimum (25 words or less), .75 subsequent insertions. Otherwise .04 per word first insertion, .03 subsequent.

CARDS OF THANKS—$1.25 minimum (35 words or less). Otherwise 3½c per word.

IN MEMORIAMS—$1.50 minimum including four-line verse, .50 for each additional four lines (verse).

AUCTION SALES—$1.26 per column inch

CLASSIFIED DISPLAY—$1.40 per column inch.

Deadline for Classifieds is 1 p.m. Tuesdays. Ph. 774-2524.

FOR SALE

FOR SALE BY TENDER - One 1971 GMC Superior 66 passenger bus and route - Please submit price bid in writing by September 12, 1973, to Stormont, Dundas and Glengarry Co. Board of Education, 305 Baldwin Avenue, Cornwall, Attention: Mr. Wm. Murray.
Pertinent information may be obtained by contacting Mr. Clifford Ace, South Mountain, Tel. 989-2865. 18-19c

FOR SALE - Puppies. Need good home. Call 448-2480. 18c

FOR SALE - Five piece kitchen set, utility table, kitchen utensils, garden tools, etc. Tel. 821-2406. 18c

FOR SALE - Hay, good quality, 550 bales, pick up in barn. 45 cents. Tel. 821-2098, Metcalfe. 18c

TO RENT

FOR RENT - Two bedroom apartment, heated, available September 1st. Tel. 774-2005 days and 774-2304 after 6. 16tfc

FOR RENT—1-Bedroom Apartment, available July 1st. Phone 774-2614. 7tfc

FOR RENT - Small, modern double - breezeway garage, on main highway, close to town. Suit mature couple, for reasonable term. Occupancy available immediately. Apply in writing please to Box 3477, The Winchester Press Ltd. 17tfc

FOR RENT—Have you ever considered renting your Home Appliances? Well look at this. As well as renting Hoover Washers with the option to buy, we now offer the same rental service on Hoover Clothes Dryers. No extra wiring is necessary for the modern dryers which can be plugged into ordinary wall sockets. Apply to W. J. Porteous & Sons, Vernon. Telephone 821-2276. 26tfc

FOR RENT - Three bedroom apartment, on Highway 31, at Metcalfe. Available immediately. Tel. 821-2964 or 821-9905. 17-18c

FOR RENT - Three bedroom house with facilities in South Mountain-Inkerman area. 25 acres of land, old barns, with creek running around property. Call Garnet Wilkins, 989-5706. 17-18c

NOTICES

PIANO LESSONS
Beginners, Grade one, Grade two. Reasonable rates. Beginning September 10th. Telephone 826-2602. 18-20c

ATTENTION
NORTH DUNDAS DISTRICT HIGH SCHOOL GRADUATES
Order your Graduation Photos now. 18c

NOTICE
Oil Furnace, Water Pumps, Weeping Beds, installed and serviced. Plumbing Supplies sold.
— for free estimates call —
PAUL BARKLEY
South Mountain, Ph. 989-2844
7tfc

FOR SALE NOW
Apples and Tomatoes in quantity or small lots at -
GIBSON BROS. MOUNTAIN, ONTARIO

Required Immediately:
'Jack (or Jill) Of All Trades'
to work in area Furniture and Appliance Store. General duties including delivery, building, stock and fleet maintenance, and some selling. Salary with bonus is negotiable.
Apply in writing to
"BOX 5"
The Winchester Press

NOTICES

BISSELL for CLEANING
Rugs shampooed in your home. Bargains on Used Vacuums.
L. Bissell, Ingleside
Telephone 537-2598
50tfc

ALTA-BANK USED FURNITURE
Two floors of Quality Used Furniture to choose from. Visit our store at 1725 Bank St. South, Ottawa. We BUY good quality used furniture and antiques. Call 731-2245 Collect. 44tfc

NOTICE - ROOM AND BOARD, available, private home, Highway 31, near Metcalfe. Call 821-2523. 17-18c

MORTGAGE INSURANCE - If you have purchased a new home. farm or business you should protect your investment with some low cost mortgage insurance. For information on this low cost insurance. call - James R. Moran. agent. Great West Life Assurance Co.. College Street. Chesterville. Ontario. Phone 448-2834. 14-18c

NOTICE
We now offer a Trucking Service for Custom Slaughtering. Monday only until further notice. Please contact John Francis phone Iroquois 652-4630
We slaughter Pork and Beef on Mondays, and on Wednesdays Beef only.
EARL'S MEATS
Chesterville — Ph. 448-2324
15tfc

NOTICE TO CREDITORS AND OTHERS
IN THE MATTER OF the Estate of ANNE WALKER SERVAGE late of the Village of Winchester, in the County of Dundas, Widow, deceased,
NOTICE is hereby given, pursuant to The Trustee Act, that all persons having claims or demands against the Estate of ANNE WALKER SERVAGE , late of the Village of Winchester, in the County of Dundas, Widow, deceased, who died on July 20th, 1973, are required to deliver, or send post prepaid, full particulars of their claims to the undersigned Solicitors for the Executor of the last Will and Testament of the above-mentioned decedent, on or before the 7th day of September, next, 1973.
TAKE NOTICE that after such last-mentioned date, the Executor will proceed to distribute the assets among the parties entitled thereto, having regard only to the claims of which Notice shall then have been received by him.
DATED at Winchester, Ontario, this 8th day of August, 1973.
CASS & CASS,
Winchester, Ontario,
Solicitors to the Executor.
16-18c

HELP WANTED
Growing Chrysler dealership in Ottawa requires Body Repair Technician. Top wages, company benefits, five-day week.
Apply in person at
CAPITAL DODGE
BODY SHOP
520 Bronson Avenue
Jake VanLeur, Manager

HELP WANTED
Welder with knowledge of welding.
Willing to teach interested person.
B & M Welding
Tel. 448-3236

WANTED

Top prices paid for scrap metal; brass. copper. lead. batteries. radiators. paper. L.R. Bell and Son. 840 Amelia St., Cornwall. Tel. 933-1119. 14tfc

WANTED - METCALFE AREA Teacher requires warm 2 or 3 bedroom house within 4 miles of Metcalfe schools for October 1st. Apply to Box 788, The Winchester Press. 18c

HELP WANTED - Male or female school bus drivers. For more information please call 445-2049. 17-18c

WANTED - Will babysit in my home, Monday to Friday. Call 535-2359. 18-19p

WANTED - Girl to share apartment, Mooney's Bay area, Ottawa. For further information phone 448-3291. 18p

WANTED - Will babysit days my home, South Mountain. Call 989-6017. 18c

WANTED TO RENT - One bedroom apartment, urgent, immediately, in Winchester. Apply in writing to Box RC-5, The Winchester Press Ltd. 18p

WANTED TO BUY - House with approximately 10 acres of land. 3 bedroom preferably. Williamsburg area. Box H-77890. 18p

WANTED TO BUY - Purebred Holstein bull in service. Call 443-5723. 18c

WANTED - Man to work on beef farm, must be experienced with cattle and machinery. Man forty-years or over would be desirable. Free house and good wages to the right man. Phone Prescott 925-4862. 18-19p

WANTED - Carpenters and labourers required. Winchester Construction. Tel. 774-3926. 18c

WANTED - Truck driver, preferably over 25 years of age, with chauffeur's license, for city-wide delivery. Full time employment. Apply: A & B Foods, (Highway 43, Hallville) R.R. 2, Mountain. 17tfc

FOR RENT
In Winchester, centrally located. Older but well maintained two storey home. All facilities, three bedrooms, modern kitchen, etc. Available about mid-September. Apply to Winchester Press Ltd., phone 774-2524. 16-19p

CARETAKER
United Church , Winchester
Salary $1,500.00 plus.
Apply - Rev. A. MacDonald - 774-2131
Charles Anderson - 774-2517
Sam Ault - 774-2424

CLERK — TYPIST
Required by Angus Pontiac-Buick Limited, Winchester.
Duties will consist of extensive use of typewriter and some filing and other clerical duties.
Accuracy and speed with typewriter a necessity. Knowledge of bookkeeping an asset but not a requirement.
Hours 9 to 5, Monday thru Friday
Excellent company benefit plan.
For interview call
Mrs. Cinnamon Office Manager
Tel. 774-2620

WANTED

WANTED - Persons required for part time and/or full time work in pickling operations. Apply in person - A & B Foods (Highway 43, Hallville) R.R.2, Mountain. 17tfc

WANTED - Will babysit in my home, weekdays. Tel. 774-2111. 16-18c

WANTED - Elderly woman in Brinston would like a female companion to live with her. Able to do light household duties. Reply to Box 274, Iroquois. 16-18c

WANTED—First and second calf Heifers. Also, if you are having a Household or Farm Auction, for satisfaction call Harold Ball at 448-3161 or 774-5212. 2tfc

WORK WANTED — Carpentry, interior and exterior painting. Apply to Don Barkley, Inkerman, R. R. 1. Tel. 989-5460. 6tfc

WANTED—Beef Hides. Blom's meats, Mountain, Ont. 27tfc

WANTED CLERK/STENOGRAPHER - Written applications are invited for the position of Clerk-Stenographer in the Ontario Ministry of Agriculture and Food, Winchester. The position requires filing, typing and shorthand. Salary is dependent on experience. (Closing date of applications is August 31st) 17-18c

THE STORMONT, DUNDAS AND GLENGARRY COUNTY BOARD OF EDUCATION
Requires immediately
Grade 5 TEACHER
for
Maxville Public School
Salary range - $5,600 to $16,400.
Applications will be received by-
A.E. Kelley,
Superintendent of Schools,
Stormont, Dundas and Glengarry County Board of Education,
305 Baldwin Avenue,
Cornwall, Ontrio.
18c

TYPIST
BILINGUAL
Must have own transportation
Apply Vibrapipe Concrete Products
Hwy. 31, Metcalfe
Tel. 821-1291

WANTED

WANTED - Class "A" Auto Mechanic required at Johnston Motor Sales (Kemptville) Limited, Kemptville. Full company benefits, tool allowance. $4.15 per hour. Please contact Frank Scissons, Service Manager, or call 258-3403. 18c

THE STORMONT, DUNDAS AND GLENGARRY COUNTY BOARD OF EDUCATION
Requires immediately
General Vanier Secondary School
- Clerk-typist - Salary range $3,900 to $5,800.
- Library secretary - Salary range $4,200 to $5,800.
- ½ time Library Assistant - Salary range $40 to $60 per week.
- the Library Assistant position is for 10 months only per year.

Mr. L. Deruchie, Principal,
General Vanier Secondary School,
1500 Cumberland Street,
Cornwall, Ontario.
Tel. 933-5500.

Char-Lan District High School

- Clerk-typist - 3 days per week - Salary range $2,340 to $3,480. Ability to speak French an asset.

Mr. D.M.C. Shaw, Principal,
Char-Lan District High School,
Williamstown, Ontario.
Tel. 347-2441.

Applications will be received by the principals concerned.
18c

WANTED MALE OR FEMALE
MAKE EASY $$$
Easy to sell pantyhose. Also socks for the entire family, briefs or bikini panties, tights, etc. Free instructions and color catalogue. Write today:
Reslon HOSIERY LTD
10383 Herbert Street W-58
Montreal North 459, Quebec.

WANTED
DEAD or ALIVE
I will pick up your Dead Cattle for the best prices. 24-hour service.
HANS RUHL PET FOOD
Plant Lic. No. 288-RP-73
Call Collect
GERARD HEBERT, Agent
Phone Crysler 987-5364
or
Chesterville 448-2612
Lic. No. 424-C-73

ATTENTION
FARMERS
You will receive the best prices for your dead, sick and disabled cows and horses. We have no collectors, you deal directly with us. You have added benefits of the money usually paid to collectors.
This is the largest receiving plant in the region.
24 hr. service - 7 days a week
FOR PROMPT SERVICE
CALL COLLECT TO
HERB LOUCKS
Winchester Ph. 774-5256
or
GUY MACHABEE
Crysler Ph. 987-2818
Collector's Lic. No. 182-C-69
Receiving Plant, St. Albert
134-RP-69

NOTICE
FARMERS
As of August 2nd, 1971, a modern, new Plant is in operation for the processing of the carcasses of Crippled, Disabled or Dead Horses or Cows only.
In business as usual. We pay current prices for carcasses.
24-Hour Service
RENALD MOSS
PHONE 445-2859
RUSSELL, ONT.
Licence No. 292-C-71

Thorne Gunn & Co.
CHARTERED ACCOUNTANTS
OTTAWA OFFICE
Suite 400
Congill Building
Ottawa K1P 5H9, Ontario
(613) 233-7715
Other Offices in Centres Across Canada and in the Caribbean Area

If you want any information concerning Funeral Service
Please phone Collect
James Purcell Funeral Home
Spencerville, Ontario. - Tel .658-3123

BUSINESS DIRECTORY

PHONE
Mrs. Jessie Runions
R. R. 2, Winchester
Telephone 448-2266
for
ALL LINES OF CO-OP INSURANCE
Farm Fire A Specialty!

MONUMENTS
Where you Buy the Best for Less
Satisfaction Guaranteed
No. 1 Granite Only
Cemetery Lettering
DWIGHT H. CROWDER
Phone 535-2683 Williamsburg

Graham L. Casselman
C. L. U.
Crown Life Insurance
Group Insurance - Pension Plan
774-3104 - Winchester

THE ROYAL CANADIAN LEGION
Branch 108, Winchester
Meets on the last Monday of each month in the Legion Hall, Winchester, at 8:00 p.m.
All War Veterans Welcome
DWIGHT HUTT, President
ROY HOLMES, Secretary
Hall Rentals, R. HOLMES
ARCHIE RICE, Treas.

Fred S. Coons
INSURANCE
For Prompt Service Call
CHESTERVILLE Ph. 448-2398

R. BRYSON PATTERSON
OPTOMETRIST
Office Hours: 9 - 12 — 1 - 5
Closed All Day Wednesday
For appointments Ph. 258-2274
Prescott Street, Kemptville

ROSS McCONNELL MONUMENTS
(Successor to L. D. Wells)
CEMETERY LETTERING
Open Evenings and Week-ends
See our many selections.
WINCHESTER, ONT. 774-3349

MELDRUM and JOHNSTON
Ontario Land Surveyors
W. J. JOHNSTON, O.L.S.
Tel. 774-2414 P.O. Box 394
Henderson Crescent
WINCHESTER, ONTARIO

SUMMERS INSURANCE SERVICE TELEPHONE 774-2515
A Complete Insurance Service for all lines of Fire and Casualty Insurance.

ROCK OF AGES
Look for this seal. It's your guarantee of permanence.
J. L. KINKAID
Morrisburg
Phone KI 3-3184
FAMILY MONUMENTS Authorized Dealer
"Cemetery Lettering"

Prescott Heating
- Barn and House Roofing
- Eavestroughs
- Heating Repairs

Clarence Prescott
821-2938

O.P.S. Men Teachers Hold Annual Meeting

A full-time president, greater concern for the quality of education and streamlining of public relations techniques highlighted the annual meeting of Ontario Public School Men Teachers' Federation.

Meeting last week in the Toronto Skyline Hotel, delegates from across Ontario took steps to have the incoming president, W.R. Smalley of Listowe, serve on a full-time basis. The rapid expansion of federation activities and the need for the president to be readily accessible to the membership made this action necessry. It is expected that the president will be able to travel extensively across Ontario and give more visible leadership in the various federation programmes.

This move will be strengthened by an expansion, of professional activities forecasting on improved public relations and special programmes. Some $150,000 will be available for professsional development to strengthen and improve teacher performance. The members will be examining teacher training in the emerging faculties of education. Beginning this September, all candidates for teacher training must hold a university degree. For OPSMTF, this marks the successful completion of a long and difficult upgrading campaign.

The public relations programme will work at internal improvements as basis for a stronger community impact by the members. A better understanding of needs and a greater visibility of the teacher force are immediate targets of the plan.

Teachers are seeking a much stronger role and look to the community for acceptance and encouragement of their contributions.

AUCTION SALES

Auction Sale

LIVESTOCK, FARM MACHINERY AND FEED
On Lot 1, Concession 7, Township of Edwardsburg, 1½ miles east of Shanley, 1½ miles west of Glen Stewart.
on
SATURDAY, SEPTEMBER 1st
Commencing at 1:00 p.m.

2 Reg Holstein heifers, 2½ yr. old, freshen October and November. 4 grade Holstein heifers, 2½ yrs., due in October and November. 2 reg. Holstein heifers 1½ yrs. open. 4 grade Holstein Heifers 1½ yrs. open.

1 Massey Ferguson 35 tractor complete with front end loader, looks and works like new, tractor chains. 1 - 2 furrow 3 pt. hitch plough (Cockshutt); 1 cultivator, 1 set double disc (good condition);1 set H section harrows, 1 disc drill; 1 7 ft. 3 pt. hitch tractor mower, M.F.

1-3pt. hitch M.F. side rake; 1 M.F. No. 10 baler, good condition;1 24 ft. hay elevator with carriage, motor; 1 rubber farm wagon with rack, M.F. like new; 1 M.F. manure spreader PTO 110 bu. cap.

Quantity of lumber, 3 pt. hitch scraper; quantity of fence posts; 3 steel water tanks, rotary pump; paint sprayer with motor. 2,000 bales of hay, 12 acres standing grain. All small tools and equipment.

Terms Cash
Charles Thrope, Prop.
AUCTIONEER:
Mahlon Zeron
17-18c

Auction Sale

of
ANTIQUES, FURNITURE AND MISCELLANEOUS ARTICLES
On Lots 2 and 3, Conc 5, R.R. 3, Williamsburg. Turn right at caution light in Williamsburg, travel 2½ miles west. Watch for auction sale signs.
on
SATURDAY, SEPTEMBER 8
Commencing at 12:30 p.m. sharp

Chrome table and 4 chairs; electric stove; refrigerator; washer; dryer; antique bed; dressers, some antique; wash stands. Quantity of carnival glass, old; 2 iron beds; rocking chairs; platform rockers; crocks; cupboards. One oak dining room table with 6 chairs with wicker seats; dishes; 1 organ; antique farm implements; wicker cradle; butter churn; antique chairs; 6 pressed back chairs.

Rugs; lanterns; apple peeler; copper pots; pictures; books, some old; book case; antique tables; wooden bowl; wooden ladles; wooden chests; pot belly stove; box stove; wicker baskets; wall clock, approx. 125 years old. Antique bottles; 1 round table; small round table; odd tables; 2 play pens; baby crib; rocking horse; jolly jumper; quantity of bedding; 2 washing machines; 1 television; 2 old radios; phonographs and records. And many other articles.

Terms of Sale - Cash
ERIC SHORTT, PROP.'
AUCTIONEERS
Carson Hill 821-2946
Stewart James 821-2784
18c

Auction Sale

of
HOUSEHOLD EFFECTS
I have instructed the undersigned auctioneer to sell by public auction at my residence - Lot 1, Con. 6, Osgoode, situated on County Rd. 8, 1 mile east of Highway 31.
on
MONDAY, SEPTEMBER 3
Starting at 1:00 p.m.

Woods freezer; Admiral fridge; Thor dryer; Admiral electric stove; Frigidaire automatic washer; floor lamps; table lamps; cabinet t.v., black and white 20". Dining room extension table, 8 dining room chairs with leather seats; buffet; china cabinet; kitchen cupboard; utility table; kitchen extension table and chairs; 2 chesterfield suites; living room tables; 2 iron beds with springs; 2 steel beds with springs; 4 dressers; wash stands; 2 chests of drawers.

Writing desk; card table; treadle sewing machine; record player stand; lawn swing; book case; fern stand. Quantity of mirrors, oil paintings, dishes, cooking utensils, rugs; lanterns; coal oil lamps; tool chests; assortment of tools; quantity of shingles; electric horse clippers. Milk cans; fanning mill; grind stone; electric lawn mower; garden tools; 2 girl's bicycles; step ladder; wagon wheels; sap buckets and spiles; oil drum; land roller. Many more articles too numerous to mention.

Terms of Sale - Cash
JOHN McKENNA, PROP.
AUCTIONEER:
Bill Whalen 489-3606

Auction Sale

CATTLE, MACHINERY, FEED AND SOWS
On Lot 22, Concession 2, Township of Mountain, 3 miles west of Cass Bridge, 2 miles south and east of Inkerman.
on
WEDNESDAY, SEPTEMBER 5
Commencing at 1:00 p.m.

5 grade Holstein milk cows; 4 brood sows; 11 heifer calves born May to August 1973, due in October; 8 bull calves from 1 to 4 months old. 1 Nuffield deisel 345 tractor, good rubber, in good working conditon; 1 Massey Harris 33 tractor with front end loader; 1 set double 14 disc 3 pt. hitch M.F., like new. 1 Cockshutt 6 ft combine PTO; 1 M.F. 6 bar side rake; 1 grain drill; 1 snow blower; 1 cultivator; 1 2-wheel trailer and rack; 1 Geo. White farm wagon and rack, nearly new.

30 8 gal. milk cans; 2 single unit chore boy milkers; 1 double unit riteway milker; 1 vacuum pump and motor; 3 water tanks; 1 8-can spray type milk cooler; 1 cream separator (like new); 3 3-h.p. gasoline motor, almost new; 1 pressure pump; 26 cow stanchions.

2,000 bales of hay; several fence posts; all small equipment.

Terms Cash
Art Stuyt, Prop.
AUCTIONEER:
M. Zeron
17-18c

Auction Sale

LIVESTOCK, MACHINERY AND MISCELLANEOUS ARTICLES
At the farm of Edward Cayer, on Lot 5, Con. 9 1½ miles north of Winchester on the Ormond Road.
on
MONDAY, SEPTEMBER 3
Commencing at 1:00 p.m. sharp

85 HEAD HIGH GRADE CATTLE, consisting of: 50 Holstein cows, some bred for fall with the balance for January through to the end of March. 11 Holstein heifers, 1½ years. 4 Hereford X holstein steers. Hereford bull, 1½ years. Holstein Bull, 2 years. 18 fall and spring calves.

MACHINERY, etc.: M.F. No. 35 tractor; Scraper blade, 3-point hitch; International U20 hay mower; Ford 535 hay bind; George White Wagon and rack; Maple Leaf inside hay conveyor, 72 foot. Ideal stable cleaner stacker, 60-foot slide and 300 feet of chain, good condition; Westeel grainary, 80 ton; 2 McCormick 3-furrow plows, pull-type; 2 sets of sloop sleights; 1 horse bob sleigh; 1 water tank; ¼-h.p. electric motor; set Sunbeam cow clippers; 2 sets of horse harness; 1 hot water tank; 1 set of scales; 1 beach 90 BTU gas furnace. 2 Findlay annex stoves; 2 universal milking machines, new; 2 stable fans; 1 Universal milk pump and piping; 4 Universal milkers; quantity of cow bales and water bowls; 1 Crino spray can cooler; quantity of 45-gal drums; strainers and pails. 28 milk cans; approx. 8,000 bales of hay; approx. 500 bales of straw; approx. 75 acres standing oats; quantity of fence posts; 1 Turnco 16 ft. self-unloading forage wagon.

HOUSEHOLD EFFECTS: 1 old Raymond sewing machine; 2 beds; 2 dressers; 3 end tables; 2 trilight lamps; 1 table lamp; 2 swivel chairs; 1 chrome rocking chair; 3-tier granite table; clothes hamper; dishes, pots and pans. 1 refrigerator; 2 floor polishers; 1 baby crib.

Refreshments available
Terms of Sale - Cash
WILLIS McKEOWN, PROP.
AUCTIONEERS:
Carson Hill 821-2946
Stewart James 821-2784
17c



SPECIAL MESSAGE TO THE LITTLE PEOPLE

With school opening next week we know you are eager to make a good first impression on the teaching staff. We can help you solve this problem with the very latest in hair styling for both girls and boys.

IF YOU ATTEND HIGH SCHOOL

Here too our experienced staff is looking forward to offering timely suggestions and styles befitting campus Queens and Kings.

AND PARENTS

We thank you for the faith you have placed in us and look forward to your continued patronage.

VI'S BEAUTY SALON
Metcalfe, Ontario
Open Tues. to Sat. - 9 a.m. to 5 p.m. (Thurs. evenings to 9)
GIVE US A CALL — 821-2568

STOCK CAR RACING
SPORTSMEN HOBBY
Capital City Speedway
Every Wednesday Night: 8:15 p.m.
Adults: $2.50
Children under 12 - FREE
Highway 7, Three Miles West of Stittsville

Beverdam's
Quality Meats

Utility Chickens, 5 lb up.....65
Homemade Sausage, lb.....75
Legs of Lamb [Australia] Half or whole, lb.....89
Bacon, sliced, lb.....1.19
Blade steaks, lb.....1.09
Boneless shoulder beef roasts, lb.....1.19
Red or Blue brand beef, sides or quarters.
Cooking onions, 2 lb.....29
New Potatoes, 10 lb.....69
Mixed cookies, 2 lb.....89
Glad sandwich bags-50's.....37
Raisins, 2 lb.....99
Prior pak tea bags 100's.....79
774-2613 Winchester

Grand Summer SALE
Singer's General Merchandising
Shopping Centre Mall Morrisburg, Ont.
Tel. 543-3171
SUMMER JACKETS, small - large
PANTS, PERMANENT PRESS, unisex, size 28 - 38
CHILDREN'S PERMANENT PRESS PANTS, size 8 - 16
BIKINIS
LADIES WEAR
JEANS, denim, unisex, size 26 - 36
JEANS, CORDUROY, unisex, size 26 - 36
CARDIGANS, SWEATERS, men's, ladies' and childrens
MEN'S SHIRTS, dress shirts, work shirts
MEN'S WORK PANTS And all summer wearing apparel.
EVERYTHING AT REDUCED PRICES

AL-MOR LADIES WEAR
448-3370
KING STREET
CHESTERVILLE
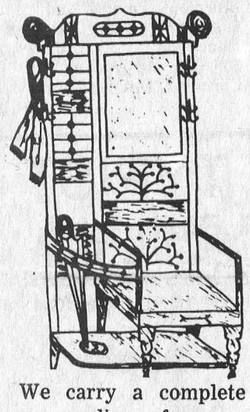
We carry a complete line of
Ladies & Teens
APPAREL
including ½ Sizes in Dresses and Suits
— OPEN —
9-6 Tuesday to Saturday
Friday 'til 9
Closed Monday

St. Lawrence and Ottawa Valleys Health Unit
PRENATAL CLASSES

START SEPTEMBER 5th, 1973
in
STORMONT — Cornwall City
Wednesday and Thursday
(Afternoon and Evening)
DUNDAS — Tuesday *(Afternoon and Evening)*
GLENGARRY — Tuesday and Thursday
(Evening)
FREE OF CHARGE
All expectant parents are welcome to attend
For information call your Public Health Nurse
Winchester — 774-2739 Alexandria — 525-3833
Cornwall — 933-1375 (Collect)

COUNTRY MEAT MARKET

EAT BETTER SAVE NOW
Fresh loin pork chops, lb..1.29
Sweet pickle pork ham, boneless 5-6 lb. avg.....1.19
Fresh fish fillets, 5 lbs....3.35
Chuck roasts, farmer style, lb.....1.19
Sausage, farmer style, lb...45
Rib steaks, lb.....1.39
Cut and wrapped for freezer
OPEN HOURS: 1 to 6 p.m., Thursday and Friday
Saturday - 8 a.m. to 6 p.m. until further notice
BILL MARCELLUS
Tel. 448-2123 - Dunbar

Holm-El Beauty Salon
Just completed a 1973 advanced styling course at the "House of Coupal"
Prepared to do everyone's styles in today's world

Elsie Holmes
Stylist & Prop.
For Appointment
774-3734

SCHOOL OPENS
.... AFTER YOU'VE SHOPPED HERE!

GYM SHOES 2.98 & up
NORTH STARS 12.95

PLATFORM SHOES 11.95 & up

Nylon JACKETS 6.98

SLACKS for Boys 5.98
Colored T-SHIRTS 1.50
LUNCH BOXES Boys & Girls 1.98
GIRLS TOPS 2.98
Elliott's Dry Goods & Hardware
PH. 774-2614 WINCHESTER

vitamin time

PARAMETTES Multiple Vitamins
125's with iron - Sugg. Retail Price $5.95
Special - $3.19
PARAMETTES Chewable Vitamins
100's with iron - Sugg. Retail Price - $4.89
Special - $2.69
PARDEC CHEWABLES
100's - Retail Price - $4.25
Special $2.69
PARDEC MULTI-VITAMIN
Liquid 16 oz. - Retail Price - $3.49
Special $1.97
Save on our Seaway Valley Vitamins
MULTIVITAMINS - 100's Spec. $1.39
MULTIVITAMINS PLUS IRON
100's Special $1.59
250's Special $2.97
CHEWABLE MULTI VITAMINS
100's Special $1.39
MULTIPLE VITAMINS AND MINERALS- 100's Special $1.99
SEAWAY VALLEY PHARMACY
WINCHESTER, ONT
Telephone 774-2633
Operated by Bel-Burns Pharmacies Ltd.
W.L. Burns, B.Sc. Phm.

Come See Come Save ON LOW MILEAGE CARS
USED CAR BUYS
1969 MUSTANG, 6 cylinder, automatic, radio. Stock No. 3794.
1968 CHEVROLET Capri V8, power steering, power brakes. Stock No. 3486.
1970 OLDSMOBILE 2-door hardtop, power steering, power brakes. Stock No. 2237.
1972 BUICK LeSabre, automatic, power steering, power brakes. Stock No. 2238.
'TRADE WHERE THE ACTION IS"
A&R GREGOIRE AUTO Ltee.
EMBRUN, ONT. 443-2842
Ottawa Line 237-0870, 824-5667

Playoffs Underway

Winchester Community Park has been a busy place during the summer months with a wide variety of ball teams competing in various leagues. As summer wanes, however, action has reached an even higher pitch with play-offs underway in all divisions.

PEE WEE: With the first round of play-downs just under way in the Pee Wee division Firemen hold a one-game advantage over Hydro by virtue of their 9 to 6 win and in the other half Lions upset 100 Club 15 to 5. The best-of-three series continue every Tuesday and Thursday evenings until winners have been declared.

The annual Pee Wee tournament is scheduled for Saturday and Sunday, Setpember 8th and 9th. The four local teams will be competing and also four strong teams from Mountain Township -- Inkerman, Hallville, Mountain and South Mountain.

BANTAM DIVISION: Winchester Bantams have been eliminated. Competing in the Midget league they lost to Williamsburg two games to one.

MIDGET DIVISION: Play-offs are now underway in this section and, although not confirmed, it is understood Winchester and Osgoode will play the first of their best-of-five series this Friday night at Winchester.

GIRLS: The Midget girls are still in league play with two games left to play. One against Stampville and the other with Dunbar supplying the opposition. The local gals are presently in second place.

MEN'S INTERMEDIATE TOWN LEAGUE: In the Intermediate town league Aults have eliminated Top Valu in two straight games and the series between Hydro and Ormond is all tied up at one game each. The final was scheduled for Wednesday night but no reports were available at press time.

Capital City Speedway Report

Bob Martin is only eight points away from taking the lead from Tom Boucher (and Boucher will not be driving again this season) for the Carling Red Cap points championship. Last Wednesday Martin won the 20-lap feature followed by Buck Holiday and Chubby Leroux. Winners of the heats were Leroux and Martin.

In the hobby division competition was as tough as usual with Daytona Dave Lee taking the checkered flag in the 20-lap feature for the first time this season. He was followed by Ken Osterhout and Paul Yendall. Winners in the heat races were Yendall and Bruce Coughlan.

Final Report

Productive Summer For Metcalfe OFY

Metcalfe Summer Service Project, an Opportunities For Youth program, has released the final report on the season's activities.

During the summer, according to a spokesman for the group, successful paper drives collected nearly five tons of paper and one young enthusiastic worker points out that since seventeen trees are saved for every ton of paper this means the youthful workers have saved some 85 trees.

In other forms of activities as the project neared conclusion a trip to Valley Game Farm was enjoyed by over fifty youngsters and a trip to Kemptville beach also proved highly successful when school bus operator, Jack Cameron, generously offered transportation.

Playground equipment was completed and a group of twenty children were treated with a trip to Morrison Island where they spent three days hiking over nature trails, studying various types of plants, trees and birds and also the occasional swim.

Saturday, August 18th, eight boys who had been participating during the summer, travelled to Ottawa Exhibition where they competed in a pee-wee wrestling tournament.

Directed by Glen Vaillancourt, Jeff Quinn, Bill Wammes, John Gee, Allan Downes and Greg Rowan all easily defeated their opponents. Doug Rowan, John Downes and Gordie Downes each lost one of their matches.

Coordinators of the successful summer program are confident they have made a valuable contribution to the community and commenting on the wrestling division trainer Glen Vaillancourt commented, "We feel all who participated have learned, not only the art of wrestling, but have also learned what is much more important, the art of good sportsmanship."

Five of the eight winning wrestlers are shown in accompanying photo. Standing, left to right: Billy Wammes and John Gee; front, left to right, Greg Rowan, Jeff Quinn and Doug Rowan. Absent when photo was taken, Allan, John and Gordie Downes.

Press Staff Photo



Muntz 'In-dash' 8 Track Stereo with AM or AM/FM radio

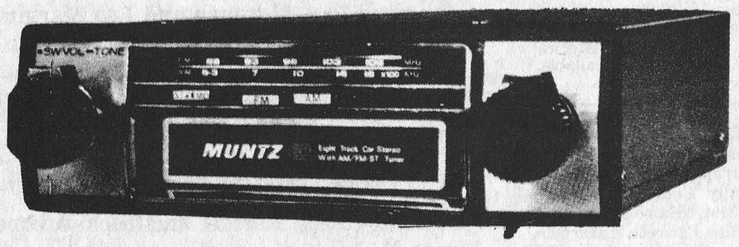

MUNTZ M 608

The ultimate "sound choice" from Muntz is this combination AM/FM STEREO MULTIPLEX unit with 8-Track player. Features include illuminated dial, channel and stereo indicators with space age integrated circuitry. Automatic AFC control eliminates fade and brings in distant stations clearly on FM Broadcasts. Superb stereo sound is yours with this new, complete system from Muntz.

Now available in Winchester at :

BOYD'S

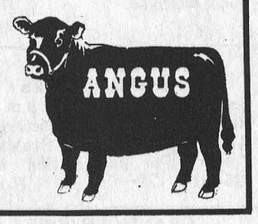

RUSSELL PUBLIC SCHOOL

Classes at Russell Public School will commence Wednesday September 5th.

The parents of new registrations are invited to bring to the school the students report cards, birth certificates and any other pertinent data on Tuesday, September 4th.

DEAN LOUCKS
Principal

Notice Of School Opening

THE STORMONT, DUNDAS AND GLENGARRY COUNTY ROMAN CATHOLIC SEPARATE SCHOOL BOARD wishes to notify all parents that the first day of attendance for all students will be Thursday, September 6th, 1973.

This opening date applies to all schools, both English and French, within the Board's jurisdiction.

School would normally begin on September 4th, but this year September 4th and 5th have been reserved for Teacher Professional Development Days.

Yours very truly,

EDMUND J. LUNNEY,
Area Superintendent.

Pioneers One Up In Playoffs

Williamsburg Brinston Pioneers lead Domville two games to 1 in Dundas League Play-offs.

After losing the first game 5-3 the Pioneers scored two consecutive wins by identical 4-3 scores. Big Doug Casselman pitched both wins.

The teams meet for game four to-night, (Thursday(at Williamsburg. Game time 8 p.m.

Special Notice

DUNDAS FEDERATION REGULAR MEETING

A regular meeting of the Dundas County Federation of Agriculture will be held the first Wednesday of every month at 8:00 p.m. in the Board Room of the Agriculture Office, Winchester, to discuss current business and topics of interest. Everyone welcome. 9tfc

The Stormont, Dundas and Glengarry County Board Of Education

Re-Opening Of Schools September 4, 1973

DUNDAS COUNTY Public Schools will re-open according to the following schedule -

a) all Grades 1 to 8 classes,
b) Special Education classes,
c) Seaway Valley School for Retarded,
- 9:00 a.m., Tuesday, September 4, 1973
d) Kindergarten classes

9:00 a.m. Tuesday, September 4, 1973
Morrisburg P.S. - town pupils
Iroquois P.S. - town pupils
Morewood P.S. - all pupils
Inkerman P.S. - all pupils
Elma P.S. - pupils from Williamsburg and surrounding area.

- 9:00 a.m. Wednesday, September 5, 1973
Morrisburg P.S. - out-of-town pupils
Iroquois P.S. - out-of-town pupils
Chesterville P.S. - all pupils
Nationview P.S. - all pupils
Elma P.S. - pupils other than Williamsburg and surrounding area.
Winchester and
Dixon's Corners P.S. - as per timetable previously provided to parents.

ADDITIONAL INFORMATION

Admission - Pupils not already registered may be registered on the opening day of school for the area in which they live according to the above schedule.

Children must be -
- 5 years of age by December 31, 1973, for admission to kindergarten.
- 6 years of age by December 31, 1973, for admission to Grade 1.

Proof of age will be required for all beginners.

School Permits - Parents enrolling children for the first time will be required to complete a form at the school giving notice of tax support.

1973-74 School Year Calendar For Public Schools

	M	T	W	T	F	M	T	W	T	F	M	T	W	T	F	M	T	W	T	F	M	T	W	T	F
SEPT.						3	4	5	6	7	10	11	12	13	14	17	18	19	20	21	24	25	26	27	28
OCT.	1	2	3	4	5	8	9	10	11	12	15	16	17	18	19	22	23	24	25	26	29	30	31		
NOV.				1	2	5	6	7	8	9	12	13	14	15	16	19	20	21	22	23	26	27	28	29	30
DEC.	3	4	5	6	7	10	11	12	13	14	17	18	19	20	21	24	25	26	27	28	31				
JAN.		1	2	3	4	7	8	9	10	11	14	15	16	17	18	21	22	23	24	25	28	29	30	31	
FEB.					1	4	5	6	7	8	11	12	13	14	15	18	19	20	21	22	25	26	27	28	
MARCH					1	4	5	6	7	8	11	12	13	14	15	18	19	20	21	22	25	26	27	28	29
APRIL	1	2	3	4	5	8	9	10	11	12	15	16	17	18	19	22	23	24	25	26	29	30			
MAY			1	2	3	6	7	8	9	10	13	14	15	16	17	20	21	22	23	24	27	28	29	30	31
JUNE						3	4	5	6	7	10	11	12	13	14	17	18	19	20	21	24	25	26	27	28

Transportation - All transportation routes will operate as during the 1972-73 school year except for Maple Ridge Senior School. See detailed notice for Maple Ridge elsewhere in paper.

Hours of Attendance - September 4, 1973
- All classes will begin at 9:00 a.m., on September 4, 1973, and terminate at 12:00 noon.
- Parents are advised that their children will return home after 12:00 noon on September 4th rather than after 3:30 p.m. There will be no school in the afternoon on that day.
- days and half-days shaded are non-attendance days for pupils. They are professional activity days, including days for parent interviews and legal holidays.
- December 24 to January 2 - Christmas holidays.
- March 18 to 22 - mid-Winter vacation.
- June 21 - last day of pupil attendance.

PLEASE CUT OUT AND RETAIN FOR FUTURE REFERNCE

A.E. Kelley,
Superintendent of Schools.

T.R. Leger
Director of Education.

The Stormont, Dundas and Glengarry County Board Of Education
Office Of Superintendent
Area 1, Phone 543-2927
Box 400, Morrisburg, Ont.

Transportation - Maple Ridge School

For September, 1973

WINCHESTER VILLAGE

All Grade 7 and 8 pupils will be picked up at 8:40 a.m. at the Winchester Public School and transported by express bus to Maple Ridge P. S.

CHESTERVILLE VILLAGE

All Grade 7 and 8 pupils will be picked up at 8:40 a.m. at the Chesterville Public School and transported by express bus to Maple Ridge P. S.

MOREWOOD AREA

All Grade 7 and 8 pupils will travel on the regular buses to Morewood Public School and then be transported by express bus to Maple Ridge P. S.

ELMA AREA

All Grade 7 and 8 pupils will travel on the regular buses to Elma Public School and then be transported by express bus to Maple Ridge P. S.

MAPLE RIDGE ROAD

Pupils residing on the Maple Ridge Road attending Winchester Public School and Maple Ridge Public School will travel on Docksteader Bus No. 2.

All other routes for the Winchester Public School and the Chesterville Public School are the same as for the 1972-73 school year.

IAN G. REID,
Business Administrator, Area No. 1

M. N. HUTCHISON,
Superintendent of Schools, Area No. 1.

North Dundas District High School

DOCTRINA ARTE CONIUNCTA — NORTH DUNDAS DISTRICT HIGH SCHOOL

BACK TO SCHOOL

Tuesday, September 4

Regular Classes until 1:30 p.m.

In order to comply with the new Ministry of Education Regulation which states that secondary schools must provide students with 185 instructional days, it will be necessary to run regular classes on Tuesday, September 4.

Buses will run on schedule Tuesday morning but will leave the school at 1:30 p.m. to return students home.

As students will require a lunch, the cafeteria will be in operation.

Registration Procedure

All returning students will go to their last year's homeroom at 9:00 a.m. to begin their registration procedure. All students, new to North Dundas, will go to the auditorium where they will be assigned to a home room.

Textbooks and Supplies

On Tuesday morning, lockers will be assigned and combination locks will be available for purchase at a cost of $1.20. Textbooks will be distributed by individual subject teachers on Wednesday, September 5. Physical Education uniforms will be available for purchase during the first Physical Education period at an approximate cost of $7.50. Students will be expected to wear the standard Physical Education uniform consisting of socks, running shoes and a T-shirt, however, students may purchase these uniforms elsewhere if they wish. Grade 13 textbooks will be on sale on Thursday, August 30 and Friday, August 31.

The Students' Council will collect $1.00 from each student for their Student's Card.

Late Registration

The school will be open Thursday, August 30 and Friday, August 31 for students who plan to enroll in North Dundas for the 1973-74 school year, but have not yet completed an application form.

Winchester Firemen Unbeaten

Winchester firemen, competing in the annual softball tournament staged by area firemen, emerged unbeaten and brought home the sparkling Molson Trophy and $100.00 in cash.

South Mountain, by virtue of finshing in second place, received $50.00.

The competition was played at Crysler and all fire departments in the United Counties were eligible although only eight participated namely Finch, Maxville, Morewood, Ingleside, Avonmore, Crysler, South Mountain and Winchester.

Winchester opened with a win over Morewood and then proceeded to the finals with a convincing victory over Finch. South Mountain reached the final stage after defeating both Ingleside and Avonmore.

The happy winners are shown in accompanying photo following their final victory.

Back row, left to right: Irwin Skuce, Frank VanWylick, Garry Armstrong, Dalt Kenny.

Seated: Lorne Pemberton, Cliff Warren, Lloyd Guy, Elzeon Raistrick, Dwayne Armstrong and Ron Smith.

Photo courtesy Chesterville Record.



Molson Trophy Winners

South Mountain Ball Tournament

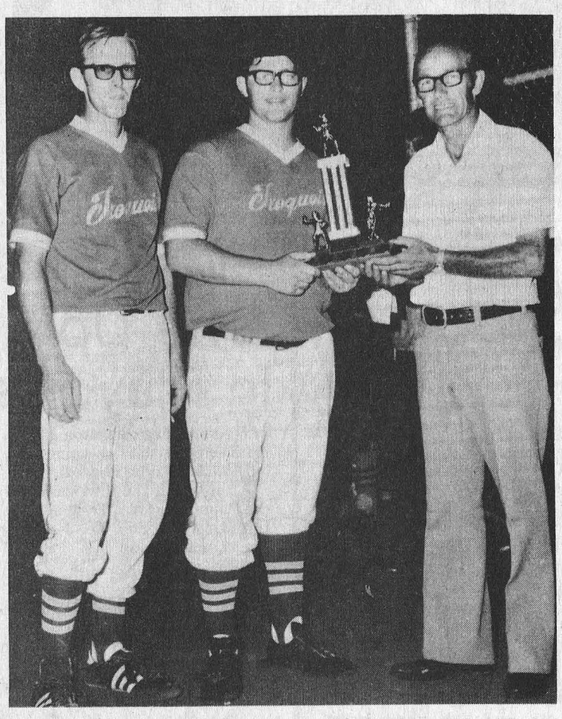

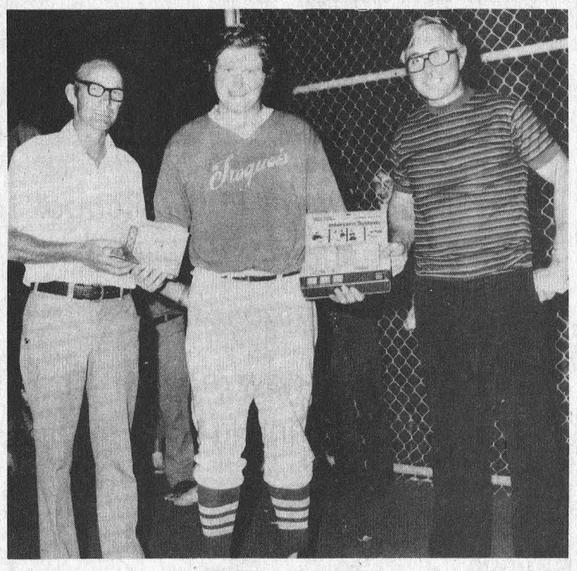

(2)

Valuable Gordie Summers

South Mountain Fair officials, for the first time this year, staged a Sunday softball tournament and the venture was so successful that it has been suggested it become an annual affair.

The final game ended shortly after 10:00 p.m. despite a light rain shower that delayed activities during the afternoon. Iroquois and Kemptville reached the final stage undefeated but Kemptville "Lions" fell victims to the superb pitching of Gord Summers who not only was judged the best pitcher at the tournament but also the Most Valuable Player.

Twelve teams entered the competition including Inkerman, Heckston, Cornwall, Kemptville 'Lions', Kemptville 'Firemen', Hulbert, Home Hardware, South Mountain, Mountain, Mountain Juveniles, Aults and Iroquois.

Iroquois reached the final stage with victories over Aults (1 to 0); Mountain (3 to 0) and South Mountain (2 to 0).

Kemptville 'Lions' advanced by virtue of a 7 to 2 victory over Inkerman and a 10 to 8 win over Kemptville 'Firemen'.

In picture (1), Iroquois manager Roy Lapier and coach Garry Black are shown accepting the Ottawa Journal Trophy from Fair president Dwight Gilmer. In addition to the trophy the winning club received $75.00.

Mrs Gilmer presents the CJOH-TV Trophy to Kemptville Lions manager and coach in picture (2), a happy Gordie Summers accepts both the Most Valuable Player and Most Valuable Pitcher awards from the Fair president and tournament committee chairman Bob Rupert. Both awards were donated by the Ottawa Citizen.

Press Staff Photo

OFY Report

The three members of Winchester Opportunities For Youth Program, Valerie Keyes, Dana Summers and Debbie Holmes, report that their summer project ends this Friday (August 24th). The three expressed sincere appreciation for the help received in making all activities so successful.

The three, all unable to continue the work another year, have expressed the hope that other young people will continue with the worthwhile programs next summer.

Calendar of Events

MOREWOOD MEMORIAL SERVICE

Memorial Service will be held in Morewood Presbyterian Church on Sunday, September 9th, at two o'clock in the afternoon. Rev. Geo. Tattrie, local minister, officiating.

The Cemetery Board
18.19c

DAIRY PRINCESS COMPETITION

Dundas County Dairy Princess Competition, September 22nd, 3:00 p.m., Chesterville, in conjunction with Chesterville Fair. Applicants apply to any member of the Dundas Milk Committee. To be eligible applicants must be 16 to 25, single and a resident of Dundas County. Deadline for applications is September 15th.
18-19c

ANTIQUE SHOW AND SALE

7th Annual Antiques Show and Sale, Green Valley Pavilion, one mile south of Alexandria, Ontario, ten miles north of Lancaster, Friday, September 14, noon to 10 p.m. and Saturday, September 15, 10:00 a.m. to 4:00 p.m. Ten dealers. Admission $1. Sponsor, Glengarry Historical Society. Buffet meals available.
18c

WEDDING ANNIVERSARY

An evening dance reception has been arranged in Winchester Community Centre on Friday, August 31st, to honour Keith and Marguerite Fawcett, Inkerman, who are celebrating their 25th Wedding Anniversary. Everyone most welcome.
17-18c

HUNTER SAFETY TRAINING CLASSES

September 3, 4, 5 at 7:30 p.m. at Russell, Ontario. Instructors - Russell Phair and Stewart Cossar. For information call 445-2814.
17-18c

GRAND OLE OPRY

Special Thanksgiving tour, Grand Ole Opry, Nashville, Tennesee, October 4th to October 8th. $95.00 includes, Voyageur Colonial, three nights accommodation--two in Nashville and one in Detroit on return trip, tickets to the Opry, sight-seeing trip to Nashville, Western Hall of Fame, shopping trip, visit to Opry Land ($5.00 extra). $25.00 deposit, balance by September 25th. For reservations call Frank Mullen, Williamsburg, 535-2888.
17-20c

FORTY-FIFTH WEDDING ANNIVERSARY

Mr. and Mrs. Isaac McShane, of Pleasant Valley, are celebrating their forty-fifth Wedding Anniversary at their home on Saturday, September 8th from 1:00 to 4:30 p.m. Everyone most welcome. No gifts please.
18-19c

HUNTER SAFETY COURSE

A Hunter Safety Course will be held in Morrisburg on September 3, 4 and 5. Registration fee is $3.00. To register call 543-3124.
18c

C.Y.C. TO BEGIN

Christian Youth Crusaders will meet for their first meeting this fall on September 10 at 7 p.m. Grades 1 to 6 at the Wesleyan Church and Grades 7 to 9 at the home of Laurie Summers. All young people welcome.
18-19c

FAMILY STYLE ENTERTAINMENT
Winchester
DOORS OPEN 7:00 P.M. CONTINUOUS FROM 7:30

Thurs., Fri., Sat. August 30-31-Sept. 1
"THE LITTLE ARK"
Starring Theodore Bikel
The Story of Two Children during the 1953 Floods in Northern Holland
"POCKET MONEY"
Starring Paul Newman and Lee Marvin
One Showing Only at 7:30 p.m.

SUNDAY NIGHT SPECIAL SEPT. 2
Showing at 10 p.m. Doors open at 9:30 p.m.
"Die Monster Die"
Starring Boris Karloff and Nick Adams
"The Little Cigars Mob"
Starring Angela Tompkins and Billy Curtis
A Brand New Picture rushed in to replace "Pickup On Highway 101", delayed by strike.

Mon., Tues., Wed. September 3-4-5
"SLAUGHTERHOUSE FIVE"
Starring MICHAEL SACHS and VALERIE PERRINE
A Concentration Camp Picture. Winner of Cannes Film Festival 1972 Awards
ADMITTANCE R RESTRICTED NO PERSONS UNDER 18 YEARS OF AGE OR OVER

POOL PARTY
On Labour Day
At Winchester Pool
From two to five in the afternoon, Monday, September 3rd.
FREE
Swimming Games Music
Drinks available ... Bring Picnic Lunch
Everyone Welcome

Be sure to get in on the
Winchester & District
LIONS CLUB
DRAW
For a Pontiac Astre
from Angus Motors Ltd.
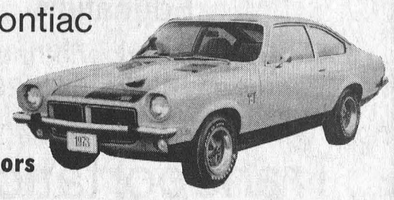
To be drawn at the Winchester Trade Fair
October 6, 1973
Only 1200 tickets will be sold

SWEET FOLK AND ALL
STARTS TO-DAY
(August 30th)
at the
PIONEER HOTEL
Williamsburg

COLONIAL Drive-In Theatre
Show starts at dusk
kids under 12 free Always a colour cartoon
INGLESIDE - ONTARIO
OPPOSITE INGLESIDE ENTRANCE TO LONG SAULT PARKWAY
Wed. 29 Thu. 30 Fri. 31 Sat. Sept. 1
COLUMBIA PICTURES Presents
SIDNEY POITIER HARRY BELAFONTE
ADULT ENTERTAINMENT "BUCK AND THE PREACHER"
RUBY DEE · CAMERON MITCHELL · ERNEST KINOY
A FRANKOVICH PRODUCTION BUTTERFLIES ARE FREE
also GOLDIE HAWN EILEEN HECKART EDWARD ALBERT
ACADEMY AWARD WINNER! BEST SUPPORTING ACTRESS EILEEN HECKART

Come to the 118th Annual
SPENCERVILLE FAIR
Fri., Sat. September 7 & 8, 1973

DANCING: Friday Night
"YOUNG COUNTRY"
Saturday Evening
"THE HAPPY TRAVELLERS"

FRIDAY: 4-H Club Classes
Pony Show - 1:30 p.m.
COMEDY SHOWDEO - 7:30 p.m.
Turkey Supper (Town Hall)

SATURDAY: MAMMOTH PARADE - 10:30 a.m.
Official Opening - 1:30 p.m.
BABY CONTEST - 1:30 p.m.
Livestock and Agricultural Shows
HORSE RACES
Horse Show in Arena at Night

OKTOBERFEST
In The Winchester Community Centre
Saturday, September 15, 1973
9 p.m. to 2 a.m.
music by
'The Music Makers' of Kingston
Presented by
The Winchester Minor Hockey Association
Tickets: $10.00 per couple
Buffet Lunch To Be Served

LABOURFEST 73
Cardinal Ont.
Friday Aug. 31st To Monday Sept. 3rd

Dancing At Arena


FRI. - 9 p.m.-12 Midnight - Chucklebait, $1.50
SAT. - 12 Noon-5 p.m. - The Happy Travellers FREE
SAT. - 8 p.m.-1 a.m. - George Hamilton IV $4.00 Each
SUN. - 2 p.m.-8 p.m. - The Happy Travellers FREE
MON. - 12 Noon-12 Midnight - Bavarian Brass Band and Young Country - $1.00 Each Children with Parents Free
Arena Licensed Saturday, Sunday & Monday

BALL TOURNAMENT — Friday Night, Saturday and Sunday Afternoons
CHICKEN BARBECUE — Saturday, Sunday and Monday - $1.50
ASTRO FIREWORKS DISPLAY — 8:00 p.m. Sunday
LABOUR DAY PARADE — Begins from Arena - 1 p.m. sharp - Free Parking
BAND CONCERTS — After Parade - Arena Grounds
DRAW FOR 26" RCA COLOUR TV — Monday, 6:00 p.m. - Tickets $1.00

Union Local 483
Sponsors Of Labourfest 73 Welcomes One And All To This Weekend Of Events

WINCHESTER Press

Second Section
Volume Eighty-Six
Thursday, August 30, 1973

WORKMAN BROTHERS, Publishers

Established in the year 1888
Published Wednesday Afternoon
Dated Thursday
Subscription Rates: $5.00 per year in Canada; $7.00 per year in the U. S. A.; payable in advance.

CNA "Award Winning Newspaper"

Member of Canadian Community Newspapers Association and the Ontario Weekly Newspapers Association
Guaranteed Circulation Over 4,300
Advertising Rates On Request

"Second Class Mail Registration Number 1555"

EDITORIALS . . . *the way we see it!*

Reflections On Labour Day

Reflections on Labour Day will vary across Canada. In the Maritimes people will be concerned about the railway strike and what it is doing to the economy of a place like Prince Edward Island, or the fact that new industries in the Strait of Canso are being jeopardized by the threat of strikes.

In parts of Ontario, such as Hamilton, the strike of civic workers (garbage collectors) will be high on the agenda of some minds.

In the west the new minimum wage law in British Columbia, the high cost of farm labour on the prairies and many other factors will constitute Labour Day reflections.

Over against this is the increased profit reported by large companies, including food chains. This, too, is part of the increased cost of living. So is the difficulty the average worker has in securing a home and the near impossibility of paying for it after he gets it; the increasing bank rates and interest is all part of the total situation, as is the public pressure for governments to get more involved and their hesitation about doing so.

It is a confused reflection we see in the mirror on Labour Day.

But one thing remains certain: whatever our position, our philosophy, we had better learn to think these things through with others or we'll all come to ruin. Not because of "the demands of labour" but because we have not fulfilled the demands of common sense and common concern one for the other.

God Not Dead

Everyone, including clergymen of all religious denonimations, are wondering why people no longer feel going to church on Sunday, or any other day for that matter, can have any significant value to society as we recognize it today.

Many are concerned, and rightly so, considering that in some instances supposedly Christian fraternities sanction anti-Christ propaganda.

Larry Henderson, former familiar television news reporter, is puzzled and dismayed by what he refers to as this modern day scourging of Christ. Writing recently in a widely circulated religious weekly Mr. Henderson said it this way:

"Following the story of the Texas murders, we should consider another development of the times, which I call the "scourging of Christ".

"I believe it is a profound sign of the trouble in the modern world. For years, Christ was ignored by non-Christian masses. The name was never used, except as an expletive. In the press, Christ became a non-person. God, we were told, was dead.

"Now, of a sudden, everyone is talking about Him. We are inundated by a spate of films, from Jesus Christ Superstar to Godspell, which enact the Gospel story, usually in a bizarre or freakish fashion, which debases the original. The Danish film is only the next stage. (Mr. Henderson's reference here is to a film now in production portraying Christ as a fornicator.) There will be worse to come. After a fornicating Christ, how about Christ as a homosexual, as murderer, as sadist? I promise you, it will come.

"And the meaning of this is that Christ is far from dead. Otherwise they would not be scourging Him. What we are witnessing is the behaviour of the mob the night before Calvary. Those Romans and Jews knew that Jesus was a threat to them. Their way of life was no longer viable. And they hated Him for it. That's why the scourging, the crown of thorns, the agony on the road to Calvary...

"We are living through it all again. A world which knows its life in itself is meaningless is taking out its hate on the only One who can save it. And the irony is that many so-called Christians are among the scourgers. I have often wondering how many of us might have stood if we had been present on the night before Calvary. Now, perhaps, we are going to find out.

Where In The World

by Rev. Dr. Gordon C. Smyth

Everywhere we hear that a new age needs a new religious outlook. Some of our chief spokesmen have been busy trying to revise the inspired and inspiring faith of those who produced the New Testament and to condition us along their line of thinking.

One of these seems to be Dr. N. Bruce McLeod, titular head at the moment of the denomination to which I belong. I refer to his articles in the United Church Observer, "On NOT Converting The World."

The Moderator foresees a time when "Ecumenical Mission will refer to God's mission to this whole wide world and to the shared concern of Christians and members of all other great world religions for every loveless and unloved person with their reach." The apostles did no less, nor should we!

However, it is something else entirely when Dr. McLeod foresees a time when " 'Mission' will no longer be a word for the sending of people to convert each other." For one thing, many, if not most, of the globe's inhabitants are really committed to nothing. They may not even be nominal Christians, Jews, Muslims, etc. So, what is the Moderator endeavoring to prove?

It comes out where he asks, "Apart from common politeness and any natural impulse towards tolerance, do the terms of our faith enable us to be satisfied for Jews to be Jews, and Hindus to be Hindu? Or do we have some hidden agenda in our encounters with them, some secret intention to extract them from their religious heritage and make them Christians?"

Now, that is more than a little off color. Nels F.S. Ferre, theologian of international fame, puts the matter in a better light. He writes, "Concretely, then, Christ means that to live our faith we Christians must be willing to understand all faiths and all peoples in their own religious commitments, to converse with them with full respect, and to work with them and for them in concerned cooperation."

Dr. Ferre adds, "If our joint aim for concerned truth is genuine, we can trust God for the results. I have been astonished in conversing with non-Christians throughout the world to learn how ready they are for Christian insights that stand the test of open communication."

In this world of men, with its hopes and struggles, its many philosophies and religions, there appeared Jesus, born of woman, and in the stream of one of these traditions. No life ever lived on this planet has been so influential in human affairs. A person who truly believes in Him does not try to force anybody else to share his belief. But that person claims the right and matchless pleasure of proclaiming that, in Jesus Christ, he sees God and man redeemed as God wishes him to be.

Here is a perhaps unexpected lesson from history: When recession overtakes the Christian movement, it has always been most acute precisely where it would be least expected. And, the obverse: Christianity has proved strongest on the frontiers of the Church's life. Therefore, the time may come when a decadent North American culture and a dying secularized Church riddled by "Unitarian" thought will be reborn from our daughter, now sister, Churches of Asia and Africa.

When we support these "Young Churches" with our prayers and gifts, we are not doing them a paternalistic favor. We may be assuring the survival in strength of those who will rescue our children from spiritual death threatening them because too many among us, right now, are losing their Christian perspective and moral nerve!

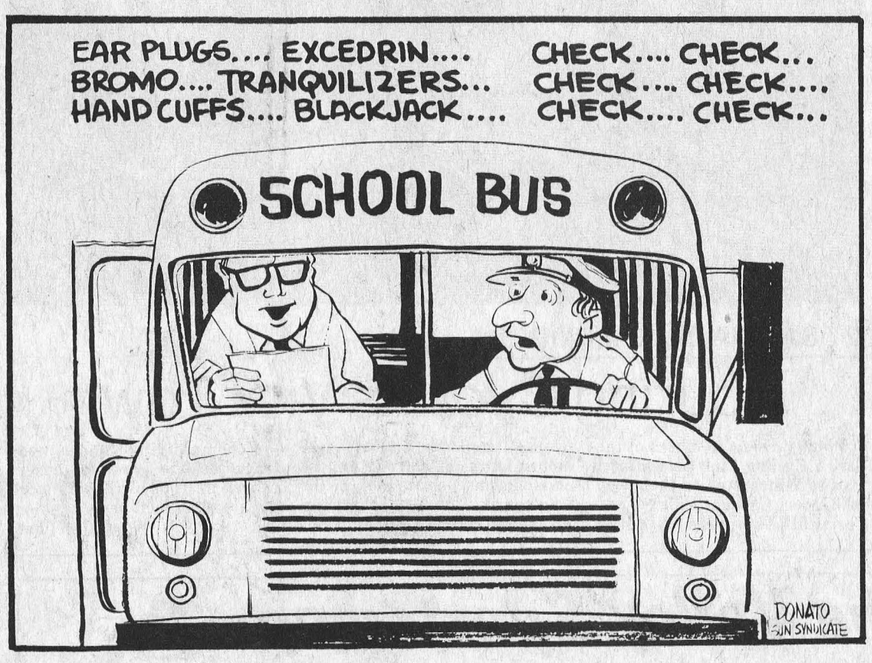

Bill Smiley Writes

I'm Bird Watching In London Town



Well chaps, we haven't been to The Tower yet, nor have we seen the Changing of the Guards, and my wife was looking out the wrong side of the bus when we went past Buckingham Palace. But we did have breakfast in bed on Sunday morning and watched a dandy American western on TV, so you might say we're having a swinging time in London town.

This still has to be one of the most exciting cities in the world, despite its basic ugliness. I rather expected to be disappointed. I remembered war-time London: hub of the empire; streets alive with young men in the uniforms of fifty different forces; pubs jammed; nights electrifying with promise despite blackout and air raids; great theatre despite the bombing.

It's not the same, of course, but it's still tremendously alive, at least in the downtown core. I know there are thousands of acres of bleakness and ugliness and even squalor outside that, but the old heart of the city is still thumping away, as strong as ever.

Despite all her premonitions of disaster, I think I'm going to have to use dynamite to get my wife out of here and off on our travels.

Her first impression was one of horror, as we drove in from the airport. "I've never seen such a dirty place!" And it is pretty drab in the suburbs: rows and rows of grimy, grey housing, interspersed by grubby little shops and pizza joints.

I couldn't blame her. No woman is ecstatic about anything after 4,000 miles of travel and about twenty-six hours without sleep. I wasn't exactly feeling like Tarzan myself.

But she's almost fallen in love with London. She wouldn't want to live here. Nobody in his right mind would. But I could spend a month out of each year in this ancient pile of stones and never tire of it.

London has something for everyone, and perhaps that's why everyone and his wife and kids, seem to be here. From everywhere. Walk along the street and you'll hear ten different tongues. Go into a restaurant and the only English you'll hear is from the wait, and you won't understand him until the third try, because he's speaking West Indian English.

If your kick is history, it's right here, whispering old tales and old names. Hampton Court, where Henry VIII pressured Sir Thomas More to help him get a divorce so that Henry could shack up, legally, with Anne Voleyn. The Tower, where the same Sir Thomas had his head lopped off for refusing to help. And a hundred others.

Supposing you like visiting graveyards and such. There are nine great museums. There are the homes of people like Charles Dickens and Samuel Johnson. And there's the greatest of all, Westminster Abbey, where you can tread on the tombs of some of the greatest names in British history and literature. I couldn't be bothered, myself, but every man to his own thing.

Maybe you are a birdwatcher. Well, I am here to tell you that there is no greater bird-watching sanctuary in the world than London. There are birds here of every race, colour and creed.

I think I know now why Englishmen refer to young ladies as "birds". It's because the girls chitter constantly, in a very pleasing manner.

If you're a boozer, this is heaven. There are pubs of every shape, size and sound and there are enough of them to keep every man, woman and child in Canada drinking around the clock.

Speaking of the clock and boozers, keep an eye on it. If you decide you need a snort at four p.m., and head for the pubs, you'll find yourself frantically rattling locked doors. They were open at noon, are now closed, and won't be open again until 5:30.

But all is not lost. Just go into that department sotre, go to the spirits department, and the kindly lady clerk will sell you anything from a cold three-pack of ale to an expensive bottle of giggly, while extolling to-day's special on Beefeater gin. What a crazy country.

If you happen to be a theatre buff, which I am, among other things, you have arrived at the pearly gates. From our hotel, we can throw a stone in almost any direction and hit a live theatre. We've hit a different one four nights in a row. Last night Paul Scofield in a satire, the night before Lauren Bacall in Applause (a great musical), the night before Kenneth More in a comedy. We are just now debating whether we should go to see Wendy Hiller as Queen Mary, or Sir Alec Guiness in a new comedy. Ho-Hum.

Then there are about five big musicals. The theatre scene here makes New York look sick, which it is, and mes Toronto look like Hayfork Centre.

But perhaps the best entertainment in London is plain people-watching. The place is literally crawling with tourists and they come in every shape, size, colour and accent.

There's too much in London for one column, so brace yourself for another. But you must admit, gentle reader, that I have been faithful. Here I am, sitting in a hotel room, pecking away on a rented typewriter when I could be out in that lovely rain.

However, the pubs are about to open, and there's bird-watching to be done, so I'll see you next week.



The Seventh Column

Once upon a time in this land of ours the only arrows one had to be concerned about were the ones being fired from flexible bows in the hands of hostile Indians. Arrows have taken on a new significance in this enlightened age in which we are living. Matter of fact automobile drivers not versatile at 'following arrows' soon become hopelessly confused in today's traffic jungle. Thought we had the system mastered till recently when we decided to park in one of those underground 'merry-go-rounds' in Canada's capital. We followed the arrows leading into the dark cavernous entrance; followed arrows down and around and through a puzzle of squat orange markers; followed arrows through a maze of 'reserved' areas; followed arrows past a 'robot' that handed out a ticket and simultaneously opened a gate; and followed arrows up a steep grade and out onto the street a block away from the starting point Oh, yes, we finally found a meter only thirteen and a half blocks away where the only 'arrow' visible was one pointed in the direction of suicide alley, sometimes called the Queensway.

Area insurance man claims the unusual happened recently when a man came to the office wishing to purchase life insurance. Realizing the client was searching for protection rather than an investment policy the underwriter presented his most economical proposal. "This small monthly premium will give you the security you need in straight-life, and I feel sure it's a straight-life policy you want." The customer hesitated, lowered his head and then, rather shyly looking across the desk answered, "Well, yes, but I had planned on playing around a little on Saturday nights."

A few weeks ago, after consultation with Post Office Department Officials this newspaper was advised that, "unfortunately construction of Metcalfe's new Post Office would not get underway before 1974." One has to suppose a communication breakdown exists somewhere since the foundation for the new structure was poured last week.

The once quiet and peaceful Victoria Street at Metcalfe has lately been likened to a drag strip by concerned residents. Although the speed limit is conspicuously posted, heavily loaded trucks barrel through town daily at high speeds despite repeated complaints. One caller, fearing that death or serious injury is emminent, was advised that the village is indeed fortunate to have the busy thoroughfare rigidly patrolled by the Ontario Provincial Police. Such a statement has to border on the ridiculous since there are obviously not enough officers to adequately police the large areas assigned, and on the other hand the presence of a 'white car' [clearly visible from one end of town to the other] only tends to curb speeding drivers while it is present. It's no secret either that the sight of a white car on the scene is a message speedily relayed to approaching vehicles. Maybe 'un-marked' cars would help solve the problem. Surely a solution can be found before tragedy triggers action.

Some of the old-fashioned customs tend to confuse the modern generation. Take for example the young lady tucking a bikini into her purse while preparing for a day at the beach. "Mother", she asked, "did you say when you were my age you wore a one-piece suit?" Mother assured her daughter that she most certainly did and then the sweet young thing asked, "And which piece did you wear?"

Bell Telephone Friend reports he has found a way to encourage women to spend more time in the kitchen. "It's relatively simple", he says, "just install an extension phone."

Regular customers at most drinking establishments have rather sound reasons for being 'driven' in that direction. This one we can understand after listening to the sad-looking fellow's explanation: "I'll tell you how it is", he explained, "I happened to meet a young widow, with a grown-up daughter and unfortunately I married that widow. Then my father met our step-daughter and he married her. That made my wife the mother-in-law of her father-in-law, and also made my step-daughter my step-mother, and my father became my step-son. Then my step-mother, the step-daughter of my wife, had a son. That boy was, of course, my brother because he was my father's son, but he was also the son of my wife's step-daughter and, therefore, her grandson to my step-brother. Later my wife had a son. My mother-in-law, the sister of my son was also his grandmother because he is my step-mother's child, because his step-sister is his wife. Therefore, I am the brother of my own son, who is also the child of my step-mother. I am my mother's brother-in-law, my wife is her own child's aunt, my son is my father's nephew and I am my own grandfather."

The Bureau of Statistics continues to release interesting conclusions reached following tabulation of information gleaned during the last census. Sometimes, however, statistics can be misleading. We're thinking of the young mother of triplets who was being congratulated by a friend. "'oh, yes", she said, "we are extremely happy, and it was really terrific because you know it only happens once out of 15,875 times." "Well, isn't that out of this world," replied the friend, "but to save my life I just can't see how you could find time for your house work."

Junior Agriculturalists Program Puts City Youngster On Farms

Who knows what they're doing down on the farm? Twenty urban young people, 16 and 17 years of age, are finding out this summer. They are busy learning and discovering a demanding and dynamic business called farming. They are also learning to appreciate the rural lifestyle.

Under the direction of the Ontario Ministry of Agriculture and Food, the Ontario Youth Secretariat, as part of its Experience '73 program, introduced a pilot Junior Agriculturalist program this year. It enables young people from non-farm homes to gain practical experience in agriculture, as well as to take part in activities that are part of rural life.

For many of these young people, the Junior Agriculturalist program provides their first practical exposure to a farming environment. Participants are placed on carefully chosen, commercial farming operations across the province so that they can gain firsthand knowledge of Ontario agriculture.

Choosing the participants was a difficult job. About 750 applications were received from urban young people across Ontario. "While no farming background was required, the Junior Agriculturalists must have a strong interest in agriculture and a willingness to take part in the life of the rural community," points out Mark Boot, coordinator of the program. Of the 20 youngsters chosen this year, almost half were young women. "They're right in there helping out with the chores, the same as any member of a farm family."

Mr. Boot, who works with OMAF's Agricultural Manpower Branch, emphasizes that these young people are not just hired hands. "We expect these young people to function within the rural system and to perform tasks as they may be required on the farm. But they become part of the farm family, and enjoy the rewards and responsibilities of a farm young person."

Tasks vary widely, depending on the type of farm operation. Many of the Junior Agriculturalists are working on dairy farms; some are involved in swine and beef operations, or vegetable farming. They take part in haying, farm maintenance, waste removal and sanitation programs.

Participants also begin to understand the business considerations involved in farming operations. They appreciate the work required in agricultural production and the value of farm commodities. The Junior Agriculturalist sees the importance of husband-wife and family partnerships on a farm.

Farmers dealing with these young people must have the ability to supervise young people, since for many, this program provides their first practical exposure to a farm. Patience and understanding are also important, Mr.Boot adds.

The full extent and value of their experience this summer may not be realized until much later in the lives of these young people, but a number of them have already decided on a career in an agriculture-oriented field. Through the program, they feel they have gained a broad exposure to Ontario agriculture and a better understanding of the successes and problems involved.

Will the program be continued next year? While formal conclusions still have to be drawn, the response from participants--young people and their hosts--is a resounding, yes.



27 SARNIA CLUB MEMBERS

Touring Cyclists Visit Town

Twenty-seven members of the Sarnia Cycling Club paid a brief visit to Winchester on their way to Upper Canada Village and Cornwall. The group of young people, accompanied by two adults, left home early in August and following their tour of the St. Lawrence Parks area they planned to return home by train.

Accompanying photo was taken as the youthful riders paused in front of Elliott's store for a well-earned rest.

Press Staff Photo

FOR THIS YEAR

Fill Your Silo With High Protein Corn Silage

Yes, because of high prices on purchased proteins, high protein corn silage is the material to have in your silo for this coming winter. Why not have your silo full of corn silage testing 12 to 13% crude protein on a dry matter basis instead of silage like last year's, that tested 7 to 9% crude protein. It would be wonderful if we could grow 13% protein, high tonnage corn silage but we can't. The next best step is to add protein additives to our corn silage at silo filling time to bring it up from 8 to 12% protein.

This fall every dairyman should consider and should actually add one of the available protein additives to his corn silage.

Urea - contains 280% crude protein equivalent and should be added to corn silage at a rate of 0.5% ie. 10 lbs per ton of 30% dry matter silage. If the silage is drier, correspondingly more urea should be added. Urea must be mixed thoroughly with the silage and it is preferable if this material (corn silage and urea) is put through a blower. Just putting the urea on top of the load of silage and then unloading the material into a horizontal silo without going through a blower is not good enough. If the silage is below 30% dry matter and if silage juices will likely seep from the silo it is recommended that urea not be applied to the silage. Urea costs about $120. to $130 per ton.

Urasil - is a mixture of urea in water with additional sulfur. This product contains 110% crude protein equivalent and should be applied according to manufacturers recommendations C.I.L. is handling this product in Eastern Ontario. Applicators are also available from C.I.L. to apply the urasil to your silage. It costs $67/ton F.O.B. Kemptville or $77/ton at the farm.

Aqua ammonia - is ammonia dissolved in water. It contains about 125% crude protein equivalent. It costs about $40/- ton and is available in Eastern Ontario from the United Co-operatives of Ontario (U.C.O.). Applicators are available from them as well.

Pro-sil - is a mixture of ammonia, molasses and minerals. It contains 85% crude protein equivalent. This product was first developed and tested at Michigan State University. It cost about $106. per ton last year and we haven't yet received a 1973 price on this product. It is more costly than the other three products, but it makes a much more complete feed since it contains minerals etc. Brockville Chemicals Limited sell this product and applicators are available from them.

Most of the manufacturers have mineral and premix packages that best complements corn silage treated with their specific protein additive.

Other corn silage protein additives may be offered for sale in Eastern Ontario this fall in addition to those mentioned above.

We strongly urge you to contact your local distributor to discuss protein additives with him. It will mean literally thousands of dollars to you in either lower purhcased feed costs or increased milk production.

The Valley Sportsman

by Bob Rosborough

The cost of food is rising steadily and many people cannot afford to eat a hearty meal too often. Remember the good old days? I don't but I was thinking about our forefathers and the tough life they had. My gosh, right now they'd be gathering in the vegetables and fruits from their gardens. In a few weeks mother would be telling father that the meat was low and he'd better get some more in. Well, Pa wouldn't go to the store. He'd take his old rifle down and go hunting.

Our forefathers cleared the land and in doing so created more game. The steading rising cost of meat and food has made some people take a second look at becoming hunters and fishermen. You get the relaxation and if you're lucky, you get some mighty fine eating. This fall, there will be more than the average number of hunters on the go. I know several who are going deer hunting for the first time. Most are joining experienced hunting parties and will be in safe hands.

Poultry prices are fair. But, if a guy buys 25 shotgun shells for $5.00 and he gets 5 ducks per box it only cost about $1.25 per bird. That works to about 35 cents per pound over the hunting season. Now these figures are not exact and are based on a man who is hunting for meat. I know guys that fire ten boxes of shells and get only five ducks. Combining upland game with ducks and geese can bring more meat to the table. I must admit that you have to acquire a taste for wild game. In the long run, you usually end up liking it better than sirloin. Next time you hear some guys talking about hunting and bagging a few, please don't give them a dirty look. All they did was to go to your great-grandfather's supermarket to get some food.

I read a story the other day which has to be the most ridiculous ever to be brought out by a municipal council. York council are going to try to pass a law requiring residents with three or more dogs to pay $500. for the dog licence on the third dog and each one over three. The fee is now $5.00 per dog. They would also include newborn pups under this law. This is assinine.

A person with two pedigree dogs decides to make a little cash and the dog has six pups. Cost $3,000 for licences. Really. I mean pups die. Also, they will be sold within eight weeks. The pups usually go for $75. but the person has to make up the licence fee. The cost now. $375.00. Hats off to the York Council. May all your dogs have litters of fifteen or more if you pass this law.

Notes, letters and comments are welcomed by the Valley Sportsman, Box 292, Smiths Falls, Ont.

Robert Nixon To Seek Re-Election As Party Leader

Provincial Liberal leader Bob Nixon, despite earlier reports that he would not seek the party leadership and face voters in another election, has decided to again contest the October convention in Toronto.

"It has been my hope to give every opportunity to anyone who might consider contesting the office", Mr. Nixon said in explaining his latest decision, "and now that I have decided, with the support of my campaign committee, I intend to work for re-election as Leader with all the strength and ability I possess.

Mr. Nixon explained in a press release that there are several reasons for his decision, the most important being his conviction that after 30 years of Conservative government in the province the people are now prepared to elect a responsible alternative.

"I believe", he says, "the Liberal Party can provide that alternative."

"Today is a special day", said Mr. Nixon, referring to August 17th, "the 30th Anniversary of the start of Conservative rule in Ontario replacing the last Liberal administration headed, at that time, by my father. By the time the next election is held, in 1975, it will be a third of a century without change. I have a personal commitment to public life in Ontario. It is my belief that my kind of leadership is what the people of Ontario are now ready to accept and for these reasons, I offer my continuing services to the Party."

DON'T FORGET!
We now offer reasonably priced
PIZZA
TRY... FLAVOR-CRISP CHICKEN
PRESSURE FRIED tender! delicious!
*Trademark
Country Kitchen Restaurant
WINCHESTER PH. 774-2417

DINE OUT
CALL 774-2809
Sutton's
MAIN CORNER
COFFEE SHOP
WINCHESTER

ROOF LEAKING?
CALL ALLIED ROOFING CONTRACTORS
FREE ESTIMATES WORK GUARANTEED
COMPLETE ROOFING SERVICES
We Make New Roofs & Repair Old
Ph. 233-3572 2496 Bank St.

Undecided about your future?
St. LAWRENCE COLLEGE
OF APPLIED ARTS AND TECHNOLOGY
Fall Vacancies In Several Programs In Business, Applied Arts & Technology
CHEMISTRY Psychology Accounting Nursing Real Estate Small Engines Graphic Art Data Processing Engineering Tech. Upholstering
If you have not yet planned your Post Secondary Education for this Fall, why not come in and discuss your future career opportunities.
Registration for the Fall Semester.
TUESDAY, September 4th, 9:00 - 5:00 p.m.
WEDNESDAY, September 5th, 9:00 - 5:00 p.m.
R. K. Powell Chairman Campus & Student Services
J. W. Rotheram Chairman Academic Development

Are You Covered... BY ENOUGH INSURANCE?
Play safe and sure. It may be time to have your policies updated. We'll be glad to check them for you. Ask us.
CALL 774-2515
Puzzled? Come in. We answer questions.
Summers Insurance Service
Winchester

ONE STOP SHOPPING
AT GEGGIE'S
For Camping . . . Gardening . . . Painting . . . Fixing . . . Remodelling . . . . Or Just Anything That Includes Hardware
SEE OUR COMPLETE LINE OF WEDDING GIFTS
GEGGIE'S HARDWARE
VALUE - SERVICE - DEPENDABILITY
PH. 774-2700 WINCHESTER

FARM NEWS

Fuel Increase Will Raise Consumers' Food Costs

"The recent increase in the price of fuel will cost Ontario consumers an extra $5 million in grocery money," says Frank Wall, vice-president, Ontario Federation of Agriculture. Wall refers to the announcement last week by the Imperial Oil Company Limited to increase the cost of gas and diesel oil by two cents a gallon and the price of heating oil by 1.4 cents.

"This added cost is ultimately passed on to the consumer in the price of food. It cannot be otherwise."

Farmers spent $53.5 million on fuel for food production 1970, In 1973, farmers had to pay $60 million.

"That is an increase of $6.5 million in just three years. Add the $2.5 million price increase announced today. The resulting hikes in the price of oil and gas have added an extra $9 million to the farmers' costs of producing food in just three years."

Wall notes that increases to the farmer are multiplied throughout the food chain, thus doubling the cost to consumers.

"All suppliers of farm inputs including machinery, feed and fertilizer, all use gasoline or diesel fuel. So do processors, transporters and wholesalers. The actual cost to consumers will be nearer $18 million."

"Farmers are enraged by this fourth increase since January 1973. How can we possibly hope that food prices will level off, when the cost of production continues to climb at this rate."

"Consumers, the media, and the opposition parties have pressured the federal government into putting controls on meat exports. This resulted in a price drop to farmers. Now, they must pressure the government to roll back the farmers' costs or else the cost-price squeeze will drive more and more farmers out of business."

Credit for young farmers

Federal Government Avails Attractive Loans

Young men dreaming of owning a farm are finding the outlook a little brighter thanks to federal government efforts to make attractive loans available to new farmers.

George Owen, chairman of the Farm Credit Corporation, says the young farmer's basic problem is that with limited resources he must compete for land with established farmers more able to take risks.

"In spite of this, more than 41% of the Corporation's loans last year were to farmers under 35 years of age. This age group makes up 15.3% of all Census farmers and this year the trend towards young borrowers is continuing," says Mr. Owen.

"In fact in Saskatchewan over 21% of the borrowers are now under 25 years of age and about 52% under 35."

A farmer under 45 can borrow up to 75% of the value of his land, buildings, livestock and equipment while older farmers can get maximum loans of 75% of the value of ony their farm land and buildings.

"This means we can make a very significant loan to the young farmer. In some cases these loans add up to 125% of the value of land and buildings.

"About four years ago an amendment was introduced to the Farm Credit Act enabling it to loan up to 90% of the value of the land, buildings, livestock and equipment of a farmer under 35 years of age if we feel the potential of the expanded farm merits such a large loan."

Mr. Owen says it is important that the farmer realizes loans are based on the productive value of the land, not market value.

"The price of farm land is often influenced by city dwellers who wish to purchase land for non-farming purposes. However, our loans are based on the productive value of the land."

In the past few years other amendments have been added to the Farm Credit Act making it easier for young farmers to borrow money from the Corporation.

"The minimum age for a corporation loan now depends on provincial legislation governing legal majority and the borrower need not be 21 years of age."

The Act also amended to provide for a maximum loan of $100,000 to any single farmer or any group running a single farming operation.

Another boon for the young farmer has been the special credit available under the Small Farms Development Program.

While these loans are not especially designed for young farmers, it is the young farmer who has most often borrowed through the program.

Under this plan, farmers with assets of less than $60,000 can buy farms from other low-income farmers selling under the program.

The buyer must only supply a down payment of $200.

"If the farm fails, the agreement can be cancelled. The young farmer does not need to mortgage the rest of his farm. In other words, he can try expansion with very little risk."

Farm Improvement Loans are another way the young farmer may better his position.

These loans, for intermediate credit only, are arranged by the federal Department of Finance through charter banks and can be used to buy machinery, livestock and make farm improvements.

The current ceiling for these loans is $15,000. Such loans may be increased by up to $15,000 if the farmer wishes to purchase more land. However, the combined farm improvement and land purchase loans cannot exceed $25,000.

"It's been some time since the present credit limits were established and considering present conditions it seems to be a safe bet that the ceilings on Farm Improvement Loans will be raised," says Mr. Owen.

Still, it is a challenging task for a young man to make an adequate living as a farmer. The mortgage rate for a regular FCC loan is 7% and Mr. Owen says the FCC rate will probably rise along with other general interest rates.

"You must remember there are few businesses where a young man can be an owner-operator without a large initial outlay of cash. It's never easy to get started," he says.

"But the outlook is good. Agriculture Minister Eugene Whelan has asked the FCC to continue to look for changes that will assist the young farmer in establishing a successful farm business and there are several measures under consideration right now."

OFY Summer Successful

by John Adrichem

In our last two weeks of the OFY project, we are adding the finishing touches to our brief. Two briefs will be made up. One will be a summary of the questionnaires and this will soon be distributed locally.

The main brief is being typed to be sent to the printers. It represents a summary of the research we have been doing with specific recommendation for improvement in many areas. We hope to have sections of the brief reproduced in local papers and made available at most information centres as well.

We would like to thank the Winchester Press for printing our press releases and being so helpful throughout the summer. For a free copy of either or both briefs, please write or phone me, (John Van Adrichem), R.R. 1, Inkerman, Phone 989-5567.

Hay Insurance Available In September, October

Fall is the time to buy crop insurance for your hay crop. In the past, crop insurance for forages was sold in the spring, but under the new Hay Plan introduced to replace the old forage plan by the Crop Insurance Commission, Ontario Ministry of Agriculture and Food, sales will be made in September and October. The final application date is November 1.

This new Hay Plan allows the farmer to insure his hay crop against all the natural hazards which may reduce the amount of hay he puts into the barn. Winterkill of hay stands, especially clovers, is a particular hazard and so the insurance should be purchased in the fall.

Under the plan, the farmer receives a production guarantee of a certain weight of hay per acre on all his hay acreage. If his yield falls below this production guarantee, because of an insurable hazard, the Crop Insurance Commission pays for the difference at $20 per ton.

This hay plan is available to farmers in all hay growing areas in Ontario. The cost is a very reasonable $1.25 per acre.

For additional information on the Crop Insurance Plan for Hay, farmers may contact their local Crop Insurance agent or the Crop Insurance Commission, Ontario Ministry of Agriculture and Food, Parliament Buildings, Toronto.



Ontario Ministry Of Agriculture And Food

HEAT AND RAINFALL UNITS

S.	Mountain	Chesterville	Morrisburg
Rainfall Last Week	.56	.73	.60
Accumulation to Date	16.69	16.00	17.27
Heat Units Last Week	155	148	138
Accumulation to Date	2411	2418	2338

Small Farm Development

Some farmers eligible for benefits under the Small Farm Development program are missing out because they are unaware of the eligibility requirements.

George Owen, chairman of the Farm Credit Corporation, the agency responsible for the Land Transfer section of the program, said some low-income farmers are acting on limited information about the program.

"Farmers should contact their local F.C.C. office to determine their eligibility and indicate clearly their wish to participate in the program before making any sale or purchase commitment" he said.

The Land Transfer section of the program is designed to help low-income farmers acquire additional land to help develop a viable operation. The section also helps persons principally occupied in the operation of small farms retire or leave farming through cash assistance and benefits related to disposing of their land.

The Corporation provides detailed information and maintains a listing service to bring eligible sellers and buyers together.

In the first 10 months of operation up to July 31, F.C.C. figures show 1,018 farmers have received help under the Land Transfer Plan.

The Corporation approved 850 grants to sellers of small farms and entered into 168 agreements for sale with operators of small farms for farm enlargement.

The program has attracted all the provinces with the exception of Quebec and Newfoundland.

New KCAT Lecturer Appointed

Dennis R. McKnight was recently appointed as lecturer in the Livestock Production Section of Kemptville College of Agricultural Technology. The appointment, announced by Dr. Ford A. Stinson, principal of the College, was effective August 7.

Mr. McKnight graduated with a B.Sc. in Agriculture and M.Sc. in Ruminant Nutrition from the Univeristy of Guelph. He was a research associate in the Department of Animal and Poultry Science at the University of Guelph prior to joining the staff at Kemptville College.

Now Available...

The Modern Miracle Coating
Developed Especially
for
WOOD, METAL, BRICK, STUCCO, CEMENT, SHINGLES OF ALL TYPES

For Homes, Schools, Commercial, Farms and Industrial Buildings.

OBTAIN A FREE TEST SAMPLE and find out what CARBOZITE can do for you.

WEATHER RESISTANT PROTECTIVE CARBOZITE WATER REPELLENT COATINGS

R.H. Beckstead
WILLIAMSBURG, ONTARIO

DISCOUNT
Hearing Aids

We still give the salesman's commission of $100.00 off the price if you come to the office. Phone 774-2606 for an appointment.

Summers' HEARING AID CENTRE
WINCHESTER, ONTARIO

METCALFE FUELS CO. LTD.
R.R. 3 METCALFE ONT.
Furnace and stove oil
Gasoline and diesel fuel
Complete line of Kendall lubricants
Heating system installation
Humidifiers and Dehumidifiers
Summer Air Conditioners
Ventilation
KENDALL MOTOR OILS
OIL HEAT
BEACH
PHONE 821-2555
Glen or Wayne Irven

Have we got something to roar about?



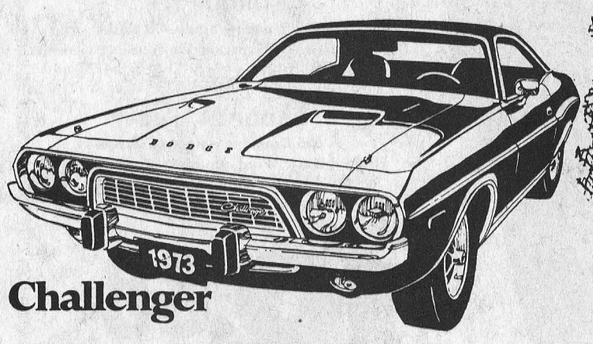

Challenger

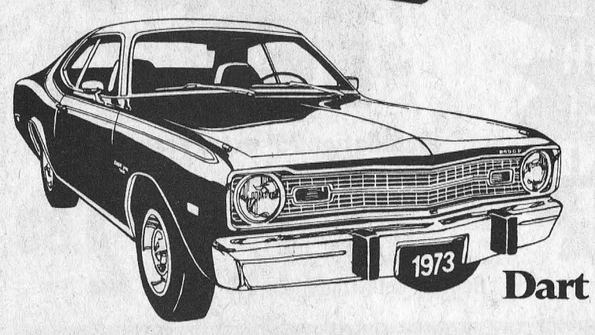

Dart

Only a good selection of the finest Chrysler products available

We Service What We Sell

Today is the day to visit Steinberg's. Find the car of your choice at the price you can afford .. and you will cause we're roaring to please'.

STEINBERG
MOTOR SALES LTD.
Williamsburg, Ontario Phone 535-2052

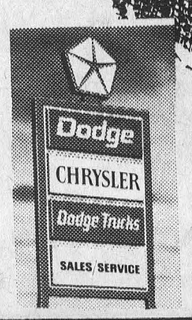

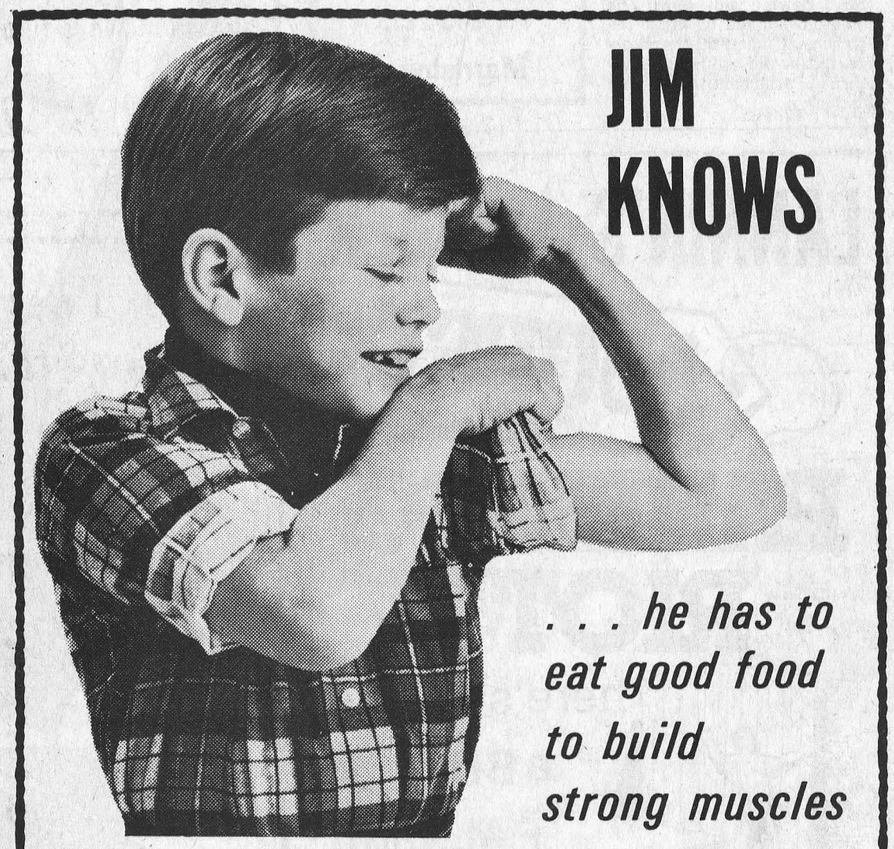

JIM KNOWS

. . . he has to eat good food to build strong muscles

Jim's dad taught him that. His dad also told him that livestock too needs nourishing, growth-producing feed. Jim's dad is wise.

When young Jim grows up and gets those muscles, chances are he'll be doing much of the farm work. Some day the farm will be all his.

Then Jim, like his dad, will rely on Berry's for formulated feed service unsurpassed anywhere.

He'll have the healthiest animals around.

D. L. Berry & Sons Ltd.
WINCHESTER 774-2522 SOUTH MOUNTAIN 989-2880 MANOTICK 692-3543
KEMPTVILLE 258-3408 SPENCERVILLE 658-2016

660 Forage Blower

Fill big, tall silos fast with the 60-inch fan on the Allis-Chalmers 660 Forage Blower. A 12-inch auger feeds large tonnage smoothly into this brute of a blower.

Feed control star wheels (optional) kick out slugs and equalize crop flow to fan.

If it's big capacity you need, this is the forage blower for you. It's one of the reasons Allis-Chalmers is having its biggest year ever.

Think big . . . think tall . . . think Orange with the



L.J. Cameron Equipment
Vernon, Ont.

ALLIS-CHALMERS We're gonna open your eyes!

Williamsburg District News...

Williamsburg

Mrs. Graham Wells accompanied by Mrs. Carson Wells, Mrs. George M. Smith of Watertown, New York and sister Mrs. John Erratt spent Thursday afternoon in Kemptville with the latter's sister, Mrs. John M. Jackson at the home of her daughter, Mrs. Fred Patterson.

Callers at the home of Mr. John Erratt on Sunday afternoon were Mr. and Mrs. Morley Erratt, Judy and Scott of Winchester and Mr. and Mrs. Graham Wells of Colquhoun.

Mr. and Mrs. Gerald Erratt and Cheryl of Morrisburg accompanied by Mrs. George M. Smith of Watertown, New York and sister Mrs. John Erratt spent Sunday evening in Kemptville with Mrs. John M. Jackson and aughter Mrs. F. David and two girls.

Mr. and Mrs. Reg Barkley accompanied by Mr. and Mrs. Don Kyle of Chesterville spen the weekend with Mr. and Mrs. Bill Lang in Brantford. While there they were guests at the Barkley - Parkhill wedding held on Saturday afternoon in St. George's United Church at St. George, Ontario.

Mr. and Mrs. Gerald Patterson of Toronto spent the weekend at the home of the latter's father, Frank S. Merkley.

Mrs. Walter McGowan is a patient in the Winchester Memorial Hospital. All hope for a speedy recovery.

Mrs. George M. Smith after spending a few days with her sisters Mrs. John M. Jackson of Kemptville and Mrs. John Erratt of Williamsburg, left for her home Tuesday evening in Watertown, New York.

Elma

Mr. and Mrs. Wilfred Carruthers, Mrs. Hugh Manson and Scott spent Wednesday with Mr. and Mrs. Gordon Beckstead and children, Ottawa.

Mr. and Mrs. Egerton Barkley and Brian, Mr. and Mrs. Gary Pemberton, Mr. and Mrs. Graham McPherson, Mr. and Mrs. Don Dillabough attended the wedding of Mr. and Mrs. Gerald Barkley (nee Ariel Parkhill) at St. George on Saturday.

Mr. and Mrs. Wilfred Carruthers, Mrs. Hugh Manson and Scott were Friday evening guests of Mr. and Mrs. William Beckstead, Riverside Heights.

Mrs. Jason Froats, Dunbar, called on Miss Jean Armstrong, Sturday evening.

Mr. and Mrs. Arnold Shaver, South Mountain, Mr. and Mrs. Donald Dillabough were supper guests of Mr. and Mrs. Melvin Dillabough, recently.

Winchester Springs

Mr. and Mrs. Sheldon and Mrs. Little of Stirling, Ontario were guests on Saturday of Mr. and Mrs. Cecil McIntosh.

Bobby Morrow of Brockville spent a couple of days with his great grandmother, Mrs. Abram Bailey, here last week.

Mr. and Mrs. Gerald McIntosh, David and Lynn of Brockville were visitors on Sunday of Mr. and Mrs. Cecil McIntosh. Lynn leaves shortly for England where he will be an exchange teacher there for the coming year.

Mr. and Mrs. Harry Potter of Kemptville spent a few days at the Bailey home.

Mr. and Mrs. Scott came by plane on Wednesday from Newfoundland to attend the wedding of their son Robert to Miss Kathy Kirkwood on Saturday afternoon in the United Church here.

Mr. and Mrs. Cecil McIntosh and Mrs. James Herriman called on Mrs. T.J. Keyes on Thursday.

Colquhoun

Mrs. Lillian Giles, Dartmouth, Nova Scotia, spent some time with her daughter Mrs. George Daye and family.

Mrs. Simms of Ingehart, Mr. and Mrs. Agar Kleven of Timmins, Mr. and Mrs. Kipling Casselman, Smiths Falls were recent visitors of Mr. and Mrs. Kenneth Hummel.

Mr. and Mrs. Kenneth McMahon, Cornwall visited Miss Doris McMahon on the weekend.

Miss Doris McMahon visited Mr. and Mrs. Neil Shaver recently.

Mr. and Mrs. Edgar Bonsall, Long Sault, visited Mr. and Mrs. Lloyd Galinger, Friday evening.

Family Reunions

DARLING

The Darling family reunion picnic was held this year at Barnhart Island, New York, on July 22nd when approximately 40 members sat down to dinner. The blessing was asked by Howard Darling and following dinner a brief business meeting was conducted by Mrs. Helen Waddell in the absence of Capt. Ed Panke.

Officers elected for 1974 include: President, Mrs. Helen Waddell, Metcalfe, Ontrio; Secretary, Ruth Darling, Massena; Program, Mrs. Don Darling, Kenmore, Ontrio and Sports, Ronald and Peter Patterson, Cardinal, Ontario.

Mrs. John Darling of Chesterville was the oldest lady present while Lamara Darling of Massena and Mark Waddell, Ottawa were the youngest.

Get-Well cards were sent to Mrs. Frank Darling, Chesterville and Mr. and Mrs. Fred Wright, St. Vincent's Hospital, Ottawa.

Sports and games were enjoyed and it was agreed next year's event will be in Canada on the third Sunday in July.

McCONKEY

Descendants of the late William McConkey of New Dublin, near Brockville, and of his wife, Margaret Tackaberry, met for a family gathering at the home of Donald McConkey Smith and his wife Lillian of Concord, Ontario, on Sunday, August 19th.

Members of the family were present from Etobicoke, Pickering, Schomberg, Denver, Colorado, Grimsby and Moffatt, Ontario, William McConkey of Winchester represented members from Eastern Ontario.

The oldest member present was Lawrence Dales of Denver. The oldest lady present was Mrs. Eva Dales Branning, (Lawrence's sister) of Toronto. The youngest member was Jeffrey McRae, one-year old son of Douglas and Lynne McRae and great grandson of the late Howard McConkey of Munson, Alberta. A sister of Howard McConkey is Mrs. Edith McConkey Justus of Winchestr, the oldest living member, now one hundred and two years of age.

Dinner was held on the lawn and games for the children and a social time for the adults was enjoyed in perfect weather. Mrs. Branning brought photographs of the several generations, some dating back over one hundred years.

William of County Armagh, Ireland, and Margaret McConkey are both buried beside the Anglican Church in New Dublin. They raised ten children - Susanna, James, Benjamin, Huttson, Debby Ann, Thomas Henry, Martha, Margaret, John and Samuel McConkey. Their many descendants are widely scattered.

The original McConkey homestead is a farm about a mile east of New Dublin, Lot 16, Concession 7, Elizabethtown where the first pioneer log dwelling still stands. This one hundred acres was purchased by William McConkey on March 9, 1823, for thirty-two pounds, ten shillings.



Exchange Students

The four students shown in accompanying photo will all have a rather unique experience during the coming school term.

Two of the young ladies (sisters) are from Mexico City and the other two are North Dundas District High School students but when school opens next week the Winchester girls will be registering in a completely new educational system in Mexico City while the visitors will be spending the year at the local high school.

This is not the first time Mexican students have attended school at N.D.D.H.A. but it will be the first real exchange with local girls studying in Mexico.

Prime purpose of such exchange programs, according to a member of the N.D.D.H.S. teaching staff, is to give the sutdents an opportunity to learn another language and at the same time familiarize themselves with a neighbouring country's environment and culture.

The local girls met their new friends for the first time at the high school last week and are shown in accompanying photo enjoying the late summer sunshine.

Left to right: Barbara Melo, Monica Melo, Carolyn Cinnamon and Maureen Angus.

Press Staff Photo

NEW 26" FOUR-BLADE IMPELLER

Unloads Silage In Volume Fast

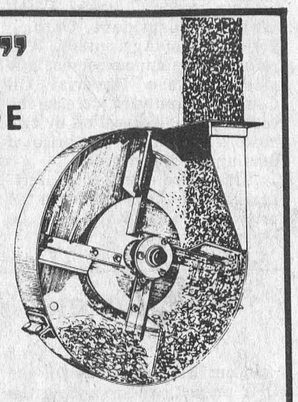

New BUTLER Silo Unloader

* Big Capacity Unloading
* Power Circle Drive
* True Three-Point Suspension
* Two Machines in One

YOU CAN COUNT ON US

Reliable Products - Installation - Service

Shortt's REFRIGERATION & DAIRY EQUIPMENT Ph. 535-2354 R. R. 3, Williamsburg

THIS WEEK from Ottawa

REGIONAL OFFICES

Regional Economic Expansion Minister Donald Jamieson announced, as part of DREE's decentralization program, the establishment of regional offices in Moncton, Montreal, Toronto and Saskatoon.

The purpose of the decentralization program is to better identify opportunities for economic development and to respond more swiftly to regional needs.

PARTY STANDINGS

A Gallup Poll conducted early in July shows Federal Party standings at about the same level reported in April of this year, but decreased from the June figures.

The Liberals stand at 41%, down one percentage point from June; the Progessive Conservatives at 30% are down 4% from June; while the NDP are at 19%, up 3% from June.

MEAT PRICES DOWN

Following the federal government's announcement of export controls on beef and pork last week, meat prices have started to come down in supermarket chains.

In Ontario, Miracle Food Mart Stores and A & P stores have lowered their beef prices by six to 10 cents a pound. In Quebec, Steinberg's and Marche Union have reduced their beef prices by six to 15 cents a pound, while Dominion Stores are making their second price cut of the week.

Most other food chain stores will also be cutting their meat prices.

NDP CAUCUS MEETS

At the end of a two-day meeting of the federal NDP Caucus, Leader David Lewis urged the minority Liberal Government to adopt four anti-inflation measures proposed by his party.

- fire Beryl Plumptre, Chairman of the Food Prices Review Board, reconstitute the Board with powers to roll back prices, and take punitive action against profiteering by corporations;
- subsidize basic foods like fluid milk, meat and bread;
- direct more money into housing and cut mortgage interest rates;
- provide immediate Family Allowance increases, increase basic pensions and allowances to veterans and others on fixed incomes.

Mr. Lewis laid down no ultimatum nor did he insist the Government adopt all the measures. But he did call for an early return of Parliament to deal with inflation.

SMITHS PHOTO STUDIO
62 Kyle Dr.
Ph. 543-2873
Morrisburg

Mr. MEND-N-FIT
CUSTOMER CONFIDENCE WE NEVER ABUSE, TO GIVE THE PROPER ADVICE, WE NEVER DO REFUSE"
to COOPERATE with YOU
C. A. HOLMES
Plumbing & Heating
Phone 774-2100
WINCHESTER

LANNIN'S LUMBER
AUGUST PANELING RIOT!

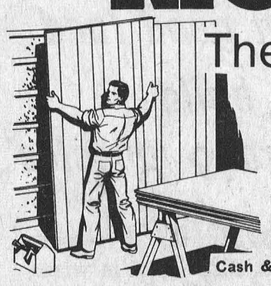

There's always a BUY at a PAL yard!

	Cash & Carry	Delivery	Book Chg.
Prefinisihed Lauan, 4'x8' sheet	3.89	.40	.15
Rigid P.V.C. Corrugated Panels, 26"x96", Colours Green, White and Orange	2.29	.25	.08
¼-Inch 4'x8' Aspenite Natural	4.49	.40	.10

H. S. Lannin Ltd.
RETAILERS
Lumber and Building Supplies — Building Contractors
Phone 774-2830 or 774-2831 WINCHESTER

CANADIAN TIRE
Mor-Power Dual-Duty Battery Sale
EXTRA! CASH BONUS COUPONS



HURRY! ONE WEEK ONLY—
For Big Battery Savings!

Big savings on a better battery — that's the story! For one week only you can replace a summer-tired battery with a famous, high-charged Dual-Duty Battery. Factory fresh, it offers ample cranking power for both summer and winter driving — at a substantial reduction. Get a head-start on winter — get Dual-Duty!

GROUP 22F
335 Cranking amps—66 plates
FITS MOST: Compact and Intermediate General Motors products '62-70; Ford '64-73 and American Motors 6-cyl. '69-73.

GROUP 24 and 24F
395 Cranking amps—66 plates
FITS MOST: Ford products; General Motors '56-70; American Motors and Chrysler '56-73; Datsun '68-73; Toyota '67-73; Volvo '63-73.

18.88 WITH TRADE
Regular $20.50 and $22.95 (with trade)
Installation 75¢ extra for most cars

30-MONTH NO COST REPLACEMENT GUARANTEE

GROUP 27 and 27F
445 Cranking amps—78 plates
FITS MOST: Cadillac, Buick and Oldsmobiles '64-70; Chrysler, Mercury, Thunderbird and Lincoln models '67-73; others with optional engines and power accessories.
Regular with Trade $26.50
22.88 with trade

MOR-POWER SUPER-SERVICE

18-MONTH NO-COST REPLACEMENT GUARANTEE

Many Canadian motorists choose Super-Service the economical, long-life battery for summer and winter starts. Power-sealed means power-plus and protection-plus that adds up to 'Super-Service' for thousands!

GROUP 22F
285 Cranking amps—54 plates
FITS MOST: Compact and Intermediate General Motors products '62-70; Ford '64-73 and American Motors 6-cyl. '69-73.

17.45 WITH TRADE
Installation 75¢ extra for most cars

MOR-POWER BATTERIES AVAILABLE FOR MOST POPULAR CARS

See our catalogue for complete guarantee particulars

Get a fresh start... Use your Canadian Tire CREDIT CARD

CANADIAN TIRE ASSOCIATE STORE
Phone 535-2845

W. P. HENOPHY LTD. WILLIAMSBURG