The Morrisburg Leader

VOLUME 104, NO. 38 — MORRISBURG, ONT., FRIDAY, SEPT. 23rd, 1966 — $2.50 YEAR IN CANADA; $3.50 IN U.S.A.

Authorized as Second Class Mail
Post Office Dept., Ottawa

School Contract Let for $1,652,140

General contract for the construction of additions and alterations to South Dundas District High School at Iroquois, was let on Wednesday night, subject to the approval of the Ontario Department of Education, to M. Sullivan & Son Ltd., of Arnprior. The Sullivan bid was for $1,652,140.00

The contract was provisionally let at a meeting of the South Dundas District High School Board at Iroquois High School, with all members present except George E. Beavers of Morrisburg.

Five firms submitted tenders for the big construction job which will more than triple school facilities. Besides the successful bidder, they were Dodge Construction Ltd., of Cardinal; Ball Brothers Ltd., of Kingston; Douglas Bremner Contractors & Builders Ltd., and Mastercraft Engineering, both of Ottawa. The contract calls for the successful bidder to begin construction immediately upon final approval of the contract, and to complete the work in 52 weeks.

Architects are Sorenson, Thompson, Laframboise and Mallette, of Cornwall. They had estimated cost at $1,700,000.



Three valuable members of the Morrisburg Combines were honored with special presentations at last week's executive banquet. Left to right are shown: Jimmy Forrest, highest scorer in the league, Mel Tomalty, most gentlemanly player; Ed. St. Louis, team captain,who was adjudged the team's most valuable player. — Photo by Smith.

Combines Feted by Executive

Morrisburg Combines, semi-finalists last spring in the Allan Cup playdowns, were honoured for their efforts at a banquet sponsored by the Combines Executive last week at the Legion Hall.

Trophies were presented to: Jim Forrest, the league's top scorer; Mel Tomalty, the urbane professor was apjudged the most gentlemanly player, and Captain Ed. St. Louis, the most valuable to his team.

Jim Forrest ,who was presented with the Thom Insurance Agency award by Gordon W. Thom, plays right wing. He was born at Brockville 23 years ago. The still resides in that city and is a Public Utilities employee. Jim has played hockey with the Syracuse Stars, Brockville Ramblers, Smiths Falls Junior A, and Kingston Aces .

Mel Tomalty, 26 years of age, is a school teacher at Canton, N.Y., where he is in charge of sports. He hails from Brownsburg, Que. He has played at Clarkson and with the Syracuse Stars. Mel was presented with the Person Trophy by C. F. McInnis for being the most gentlemanly all-round player on the Combines team for the past season.

Ed St .Louis, the Combines most valuable player was presented with the Parker Locke Trophy by Mr. Locke, who described him as a true hockey player who really deserved to win. Ed is 30 years of age. He was born and still resides at Cardinal. He is married, the father of two children and works at Canada Starch Co. He is a ball player with the Cardinal Pats. His hockey experience involves play with Barrie Junior Flyers, Baltimore, Cincinatti and Springfield teams.

The Combines put Morrisburg in the headlines last spring by winning the Allan Cup semi-finals, eastern division, at Moncton, and then bowed out of the picture when Sherbrooke Beavers defeated them 4-3 at Sherbrooke.

Awards won by the Combines for their brilliant play last season included: The St. Lawrence League Trophy; Ottawa District O.D.H.A., and the Maritime Provinces Championship Trophy. Each player was presented with a personal trophy by Reeve Fred Hill ,on behalf of the citizens of Morrisburg.

DUNDAS FASTBALL CHAMPIONSHIP WON BY WILLIAMSBURG TEAM

Williamsburg Pioneers won the Dundas Fastball League Championship at home on Monday night, as they scored a 3-1 win over Ingleside. Williamsburg took the series 4-3.

Paul Beckstead was the big man at the plate for the winners as he singled home two runs in the first inning which proved to be the margin of victory.

Ingleside loaded the bases in the first period but all they could get was one run on a single by Linden Wells and a double by Kevin McMillan.

Williamsburg scored again in the second inning on a wild throw by catcher Gary Jarvis to second base.

Winning pitcher Doug. Casselman allowed only five hits, struck out seven and walked two. Wayne Proats, who suffered the loss, gave up only two hits, struck out 14 and walked four.

Williamsburg last won the title four years ago. Cradinal were the league champs in 1965.

BRUCE GARLOUGH IS NAMED FIELDMAN, DEPT. AGRICULTURE

Mr. Bruce Garlough, Williamsburg, Ont., has been appointed Fieldman with the Ontario Department of Agriculture and Food Extension Branch and will serve in Dundas County.

Mr. Garlough is the son of Mr. and Mrs. Wilbur Garlough of Williamsburg, and is a 1966 graduate of the Advanced Mechanics Course at the Kemptville Agricultural School.

Bruce has been a member of several 4-H Agricultural Clubs in the County and has received several awards for accomplishments in his work.

He is also a member of the Dundas County Junior Farmers Association.

The appointment of Mr. Garlough will fill the vacancy created when Mr. Gary Buck, Assistant Agricultural Representative, was granted leave of absence to further his studies at Cornell University.



BRUCE GARLOUGH

Jets Win Again In Semi-Finals

In E.O.A.S.A. Junior Girls play, Morrisburg defeated Aylmer 37-25 on Sunday at Aylmer, Que. This leaves the Jets in a winning semi-final position. They will now be called upon to play the Smiths Falls-Cornwall winners .

Sandra Scott and Deborah Scott were Morrisburg's pitchers. They faced a total of 51 batters, and allowed 25 runs on 13 singles, 1 double, 1 triple, 3 home runs, and Sandra struc kout 2. Aylmer had 5 left on base. Mickey Baker was catcher. There were 15 errors.

Agathe Croteau for Aylmer faced 60 batters. She allowed 37 runs on 34 singles, 1 double, 3 triples and 6 homers. There wer 13 errors and 5 left on base. Catcher was Lily Larocque.

Linda Lapier had 3 home runs and 9 r.b.i.s for the game, Sandra Scott 2 and 7, Mickey Baker 1 and 7. Linda leads the Jets with 13 hom ers for the season.

Georgette Donofrio had two hom ers and 5 runs batted in, while Joanne scored 1 and 1 for Aylmer.

Crusade Groups Active in Area

Lloyd E. VanAllen, an executive of Billy Graham's associate, Lane Adams, who will be in the Winchester Community Centre October 9th to 16th, reports on a ladies' rally held in the Presbyterian Church, Winchester with an attendance of 300, of whom a goodly number were from Morrisburg.

The speaker of the evening was the Rev. Archdeacon Desmond Hunt, of the Anglican Church, at Kingston, a very capable speaker. The ladies learned much about the prayer groups which are being held throughout the Crusade area.

There are now upwards of 130 such prayer groups, a number of which are in Morrisburg.

Saturday evening, September 17, a Youth Rally was held in Winchester United Church with an attendance of 450. The feature attraction was a Billy Graham coloured film "The Shadow of the Boomerang". Many young people from Morrisburg were in attendance.

HOLD CENTENNIAL SERVICES, THIS SUNDAY AT WILLIAMSBURG

Williamsburg United Church will observe the 100th anniversary of the present edifice on Sunday, September 25th, when special services will be held at 11 a.m. and 8 p.m.

The early settlers of the district were mainly Lutheran or Presbyterian. In 1827 these people jointly erected a church, which, for nearly forty years served as a place of worship for both congregations.

In 1866, the Presbyterians of Williamsburg erected a stone church, St. Andrew's Kirk, and near it a brick manse, and both of these fine structures are still in use.

Following church union in 1925, the former Methodist edifice was moved to its present location, adjoining the church, where it serves as a parish hall.

The church interior has been tasteful ly redecorated for this histori coccasion in a new colour scheme and the exterior has been repainted. This work has been artistically done by Mr. Stanley Wallace, painter and decorator, of Mountain, and reflects great credit on him and his capable staff.. Adding much to the atractiveness of the church is the Ocoilen Red Carpet, covering centre aisle, front and altar sections, the gift of Mrs. M. W. Locke and the United Church Women.

The present pastor of the church Rev. D. L. Gordon, will conduct the services on Sunday and will be assisted by Rev. Wellwood Adam, a former minister, and Rev. J. Leslie Dean, Secretary of the Presbytery in the evening.

The Very Rev. James S. Thomson M.A., D.D., LL.D., of Montreal, will preach at both services. The morning subject will be "Our Heritage in the Church" and that of the evening "Facing the Future".

A native of Stirling, Scotland and a graduate of the University of Glasgow, he has occupied prominent posts in the educational field in Halifax, Saskatoon, and more recently at McGill University, at Montreal. He is a former General Manager of the CBC, and is a Past Moderator of the General Council, the highest post in the United Church of Canada.

The music in the morning will be rendered by the choir under the direction of Mrs. M. Merkley, and Mr. Gerald Adams will be soloist. In the evening, the Bel Canto Male Chorus, under direction of Mrs. Harris of Ottawa, will lead the musical portions of the service.

To ensure ample accomodation for all who may wish to atend, the services of the day will be relayed to the Church Hall by a public address system.

Provincial Police Weekly Report

O.P.P. oofficers in Dundas County last week patrolled 8,937 miles of highway and secondary roads in 539 duty hours. Forty-eight traffic charges were laid and 34 warnings issued. Five property damage and 1 personal injury accidents were reported and investigated. From these 3 people sustained serious injury and were hospitalized. One of the injured was a four months old baby who suffered a broken arm.

Officers answered 4 calls to disturbances caused by drinking and fighting. Two thefts were reported and are presently being investigated. Another attempt to break and enter was ended when a cruiser on night patrol came upon the scene. Twenty-seven other calls of a various nature were also answered. 1 impaired driver was apprehended and 6 charges were preferred under the Liquor Control Act of Ontario.

TIPS FOR THE DRIVER — The Highway Traffic Act states: The driver of a motor vehicle shall not overtake and pass to the right of another vehicle where such movement cannot be made in safety and in no event shall a driver make such movement by driving off the highway.

Honoured on 25th Anniversary

After being entertained to dinner on Saturday September 10th at the Loyalist Hotel, by friends Mr. and Mrs. Harold Pemberton, Mr. and Mrs. Harold McIntosh of Elma returned home to find a number of neighbours, friends and relatives present to help celebrate their 25th weddin ganniversary.

The evening was spent in a social way and at 10:30 the couple were called forward and a very appropriate address was read by Mrs. Donald Dillabough. They were presented with a number of beautiful gifts also 25 silver dollars on a silver tray, and a purse of money from the community. A lovely anniversary book was also presented, which everyone present signed.

Mr. and Mrs. McIntosh bot hexpressed their sincere thanks to everyone for coming and also for the gifts and good wishes received.

The couple were married September 10th, 1941, at the United Church parsonage, Williamsburg, by Rev. E. Laey. Their family consists of two daughters: Carole (Mrs. Douglas Miltimore), Ottawa, employed in the office of Canadian Admiral); her husband, Douglas in the office of Ottawa Gas; their younger daughter Beverley, payroll clerk for Applied Insulation, Ottawa.

The house was decorated with gladioli and fall flowers. The dining room table was centered with a double heart shaped anniversary cake and lighted candles.

Couples who had arranged the surprise party were Mr. and Mrs. Bert Loucks. Mr. and Mrs. Donald Dillabuogh, Mr. and Mrs. Bert Casselman and Mr. and Mrs. Harold Pemberton.

A delicious lunch was served by a number of ladies. Friends and relatives were present from Morrisburg, Brockville, Ottawa, Williamsburg and Chesterville.

Fraser-Burnett Vows at Beachburg

Yeellow and white gladioli adorned the altar of St. Andrew's United Church, Beachburg, for the marriage of Miss Patricia Ann Burnett and Douglas Jamieson Fraser on Saturday, August 20th. Rev. F. W. Jewell officiated at the double ring ceremony.

The bride is the daughter of Mr. and Mrs. William Arthur Burnett, of Beachburg, and the groom is the son of Mr. and Mrs. Thomas Fraser of Morrisburg..

Soloist was Mrs. Earl Cotman and organist was Mrs. Mack Fynn.

Given in marriage by her father, the bride wore an Italian silk dress styled with portrait neckline, fitted bodice and long, bell-shaped skirt A chapel train fell from the waist and a matching pill-box hat held her elbow-length veil of tulle illusion. She carried a cascade of yellow roses with a white orchid.

Miss Eleanor Burnett of Beachburg, sister of the bride, was maid of honor, and the flower girls were Misses Trudy Burnett and Ruth Carmichael, both of Pembroke.

The attendants wore dresses on similar linse to the bride's, of yellow Italian silk, with matching wedding band headdresses, and they carried bouquets of shasta daisies.

Groomsman was Mr. Winston Mick, Petawawa, and guests were ushered by William Burnett and Allan Lawrie of Toronto.

A reception was held at the home of the bride's parents. Later Mr and Mrs. Fraser left on a wedding trip to Jasper and Vancouver, B.C. The bride travelled in a sheath dress with black patent leather hat and bag. They will reside in Pembroke.

Guests attended from Detroit, Mich.; Toronto; Pembroke; Port Carling; Orillia; Ottawa; Morrisburg; Heuvelton, N.Y.; Elmira, Pointe Claire, Que., and Belleville.

Canadians Aid Flood Victims

Flood victims in Laos will be assisted by two cash grants announced today by the Canadian Government and the Canadian Red Cross Society. There are 12,000 homeless in Vientiane.

The government has given $5,000 and the Red Cross gift is $2,500. The money has been forwarded to the League of Red Cross Societies in Geneva to aid the relief effort.

. Red Cross headquarters in Toronto also announced that 17 cases of Women's Work Committee supplies are being forwarded to the stricken area from the League's warehouse in Hong Kong. The relief shipment is valued at $5,100.

It is the custom of the Canadian Red Cross to stockpile emergency relie fsupplies in France, Lebanon Mombasa, Hong Kong and Chile for immediate assistance to neighbouring areas.

Red Cross headquarters in Geneva has also advised that there is extensive flooding in Thailand but a equest for assistance has not yet been received.

Honoured on 50th Anniversary

Many friends and relatives gathered at the home of Mr. and Mrs. Dalton Larmour, Yakeshore Drive, Morrisburg to congratulate them on their Golden Wedding Anniversary.

They were married at the bride's home on September 19th, 1916. The officiating minister was Rev. R. Hammond, uncle of the bride. The bride was the eldest daughter of the late Mr. and Mrs. George Baker of Cardinal, and the groom was the eldest son of the late Mr. and Mrs. George Larmour of Iroquois.

To this union was born: Wilfred Larmour, of Lakeshore Drive, Gladys, who passed away in 1964, and Eleanore (Mrs. C. J. Illick) of Drum mondville, Que. They have eight grandchildren.

The table was centered with a three-tiered wedding cake and candles. Cut flowers and potted plants decorated the house for the occasion.

The many cards, gifts and messages of congratulation received evidenced the esteem in which the couple is held by many friends.

Presbyterial Met At Westport

The September executive meeting of the Brockville Presbyterial of the Women's Missionary Society (W.D.) of the Presbyterian Church in Canada, met in Knox Church, at Westport.

Miss Margaret Boyd, who recently commenced her duties as regional secretary in the Synod of Montreal-Ottawa attended this meeting.

Mrs. John Clarke of Mountain presented an interesting report of the W.M.S. Training Centre at Albert College, Belleville.

Two members of the executive, Mrs. John Imrie of Bockville, treasureer, and Mrs. A. D. Sutherland of Chesterville, historian, tendered their resignations. Miss Edna Lorimer of Brockville and Mrs. Harold Graham of Mountain were appointed to these positions for the remainder of the year.

Being planned for Saturday, October 22 in Brockville is a workshop for leaders of the children's groups and anyone else interested in leadership training.

G.M. IN 67

1967 CADILLAC



The new, five-passenger, front wheel drive Cadillac Eldorado, while in the Cadillac tradition, has its own exclusive design. It features crisp, tailored lines, long hood, distinctive roof, and short rear deck. This new, personal, luxury car offers a youthful yet dignified, appearance, with roof design reminiscent of a formal opera coupe and full-wheel openings that give it a sporty appearance. The basic Cadillac engine — 429 cu. in., 340-hp V8 — adapted for front wheel drive, powers the Eldorado. Eldorado also incorporates outstanding new safety features — such as the GM-developed energy-absorbing steering column which telescopes up to 8¼ inches — standard on all new Cadillacs. The luxurious Cadillac line includes, besides Eldorado, three series of cars — Calais, De Ville and Fleetwood — in twelve body styles. Completely restyled for 1967, the Cadillac dimensions are unchanged but a new silhouette gives the car a longer appearance and a powerful horizontal design line, sweeping the entire length of the car, emphasizes length and provides a sculptured look.

1967 BUICK

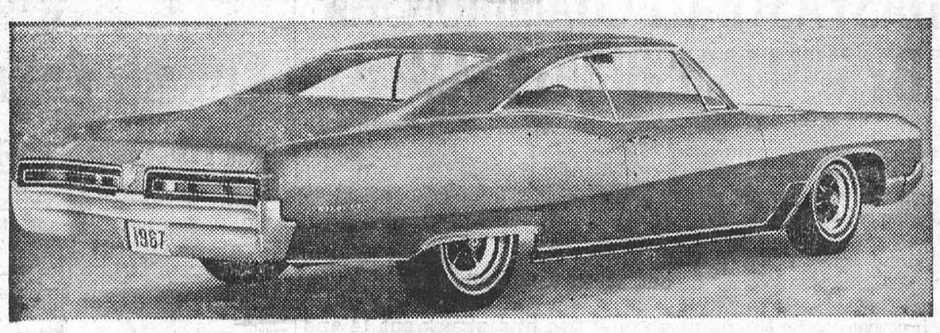

This Buick Wildcat two-door sport coupe illustrates the new rooflines, emphasizing the fastback appearance, on 1967 Buick hardtops. All 1967 Buicks have undergone major restyling. Wildcat, Le Sabre and Electra 225 all have new bodies featuring an attractive new side appearance with a contoured line that sweeps from front fender to rear bumper. A special effort has been made to give each 1967 Buick series its own distinguishing features. Buick's Sportwagon has been restyled with a new horizontal grille and, as an option, an entirely new side treatment of simulated wood grain panelling. Besides important new safety features—such as the GM-developed energy-absorbing steering column which telescopes up to 8¼ inches — as standard equipment on all models, Buick offers a host of equipment options ranging from front wheel disc brakes (for power brake-equipped models) to a manual or automatic Four-Season climate control air conditioning system. Six engines range from a 160-hp V6 to a new 430 cu. in., 360-hp V8.

1967 OLDSMOBILE

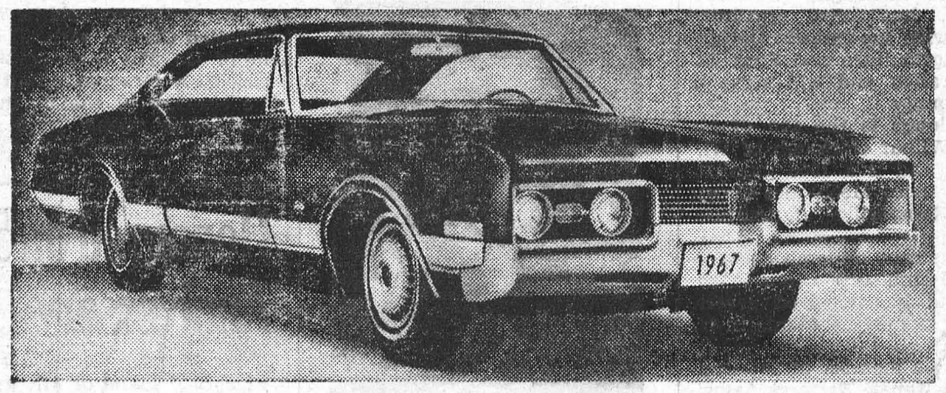

Designed with a bold and sporty flair, the hardtop Delta 88 Custom Holiday Coupe (above) and hardtop Delta 88 Custom Holiday Sedan are new additions to the Oldsmobile line for 1967. Powered by the 425 cu. in., 300-h.p., Super Rocket V-8, the Delta 88 Custom can be equipped with either a 3-speed fully synchronized manual transmission or the famed Turbo Hydra-Matic transmission. Strato bucket seats are standard on both models and a new sports console is standard on the Coupe. New bodies, with longer hood and shorter rear deck, give Delta 88 Custom's, Delta 88's, Delmont 88's and Ninety-Eight's Toronado-like proportions. An even more comfortable ride, many new conveniences, and many new safety features—such as the GM-developed energy-absorbing steering column which telescopes up to 8¼ inches—are highlights of the 1967 Oldsmobile line. New optional equipment includes disc brakes for power brake-equipped models (except 98's) which reduce "fade", after repeated stops, and provide consistent pedal feel. For all 1967 Oldsmobiles, depending on the model, engines range from a 155 h.p. six to a 385 h.p. V8.

1967 CHEVROLET IMPALA

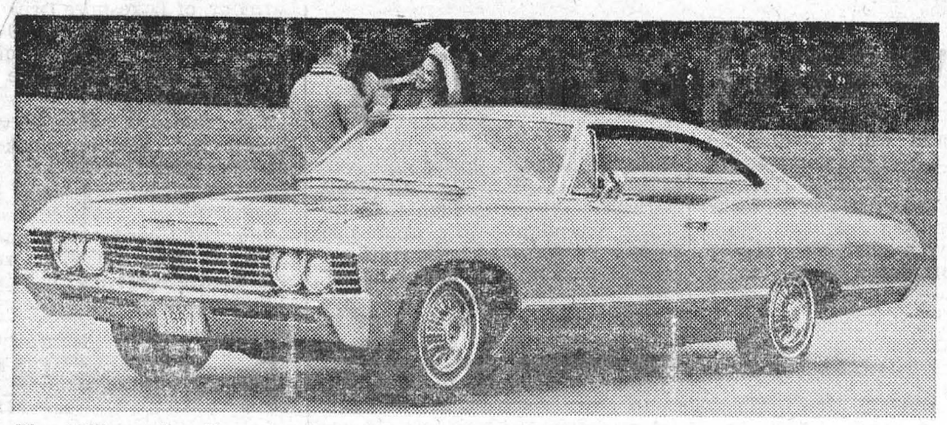

The 1967 regular Chevrolet line, with 17 models in five series, offers a diversity of choice never before achieved in the automobile industry. The 1967 Chevrolets, well-represented by the sleek Impala sports coupe (above), retain their luxury car proportions along with an elegant new look. Front fenders, hood, grille, lower body side panels, rear quarter and rear fenders all have new styling. Each new Chevrolet also offers new, rich, interior luxury with new trim styling, fabrics and colors. Significant new safety features, such as the GM-developed energy-absorbing steering column which telescopes up to 8¼ inches, are standard on all models and many important chassis and power train refinements will result in a smoother, quieter ride in 1967 Chevrolets. This year, Chevrolet offers a choice of 16 power teams, ranging from a 155-hp six to a 385-hp V8.

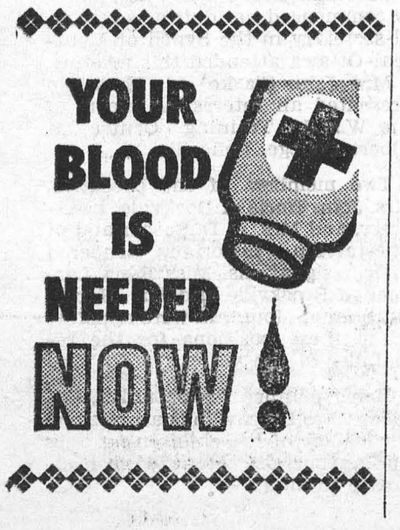

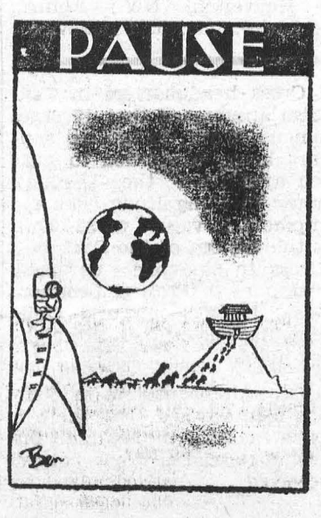



"Tide, you wouldn't dare!"



A WINNER! Canadian-born Dennis Ribant is now the winningest right-handed pitcher in the history of the National Baseball League New York Mets. The Burlington, Ont., native's goal is to break the all-time Mets' mark of 13 victories set by Al Jackson.—TNS Photo



CHURCH UNITY. Dr. Arthur Michael Ramsey, Archbishop of Canterbury, during his visit to Canada praised the United Church Council for approving the Principles of Union with the Anglican Church of Canada. The Principles of Union are subject to revision, but they represent a swift step forward towards a united church..—TNS Photo

BINGO WINNER

Mrs .C. Roberts, of Iroquois, was the lucky winner last Tuesday of the jackpot prize of $140.00 at St. Mary's Weekly Bingo. Next Tuesday will see a new jackpot of $100 for a full card in 50 numbers. You too, can win. John Ferguson of Domville, won the largest jackpot ever offered in just 46 numbers. Be sure to attend next Tuesday.

DEAR DORIS
advice from Doris Clark



The screaming mother

DEAR DORIS — My neighbor is pleasant and friendly to me, but she screams and swears at her little boy. The first time I heard her he was just eight months old; I couldn't believe my ears.

She has recently been saying, "I'll murder you, you S.O.B." Yet when her husband comes home she assumes a different personality. When she is not screaming she seems to be a loving mother. The boy appears happy and normal.

(1) Is her screaming balanced by her otherwise loving care of her little boy?

(2) Could I help her by trying to be friends with her?

(3) Should I let my little girl play with her little boy?

TWO DOORS UP

DEAR TWO DOORS — (1) The loving care may keep him from disintegrating during explosions, but there are bound to be scars on his personality.

(2) Yes. There are better ways of overcoming frustrations than by taking them out on a defenseless child. If you could get her to talk with you, she might pour it all out.

(3) Not where your girl might be subject to a tirade. At your house? O.K.

DEAR DORIS — Last Saturday night there was a dance in town, which I went to with my brother. At home time Boy A asked me to go home with him, but I said I had better not because I hadn't asked my parents. He then told me he would take me to the next school dance.

On the following Monday night Boy B told me that he had put my name on a list of invitations to a coming school dance. This was not exactly an invitation, but I do believe he's going to ask me. I expect Boy A to ask me to the same dance after what he said Saturday night.

Who should I accept? I like A better than B but have never been out with either yet. Should I accept B if he asks first or wait for A to ask?

CLUELESS

DEAR CLUELESS — If A wants you with him, he'd better get cracking and ask. Otherwise, if B asks first, he is the one to accept.

No lady can say to anybody, "I think Johnny is going to ask me, but if he doesn't, I'll go with you."

DEAR DORIS — This man I am working with, he is getting awful serious with me. I cannot stay in the room with him very long.

I am trying to be a good woman but cannot stand this. I don't want to cause any trouble, but I'll have to.

SCARED

DEAR SCARED — If he's the boss, you'd better quit. If he's a fellow worker, ask the boss to shift you to another room.

Don't let him wear down your defense. It's normal for a man's interest to intrigue a woman, but that's no argument for seeing how close you can get to the edge of the cliff without falling over.

Go ahead and cause trouble if you have to. Far better than having trouble happen to you.

TO HOSTESS — For a decoration for your kitchen shower, dress up a broom and a mop (which could be your gifts) to represent the bride and groom. Make costumes and faces out of white cardboard, painting on features, hair and buttons with crayon. Bride's veil can be a paper doily; groom's tall hat a black crepe paper cut-out.

Prop your bride and groom in a laundry basket(someone else's gift) along with the other parcels.

DEAR DORIS — I am 16, with poor posture. I think that it is due to the weak muscles in my back.

There is no support at all in the middle part of my back. So my shoulders are rounded, my stomach caves in and my whole figures is ruined. I think it might interfere with my health later in life.

Could you please send me some exercises for my back?

DEFORMED

DEAR DEFORMED — Are you your own doctor? How do you know your trouble is weak back muscles? Exercises could be the undoing of you, without the go-ahead of a trained medical man. When the chest and tummy cave in the health can't help but be affected.

Subject my leaflet "For Round Shoulders" (which I am sending you) to your doctor's scrutiny before doing a single stretch.

Toronto Telegram News Service

1967 CAMARO

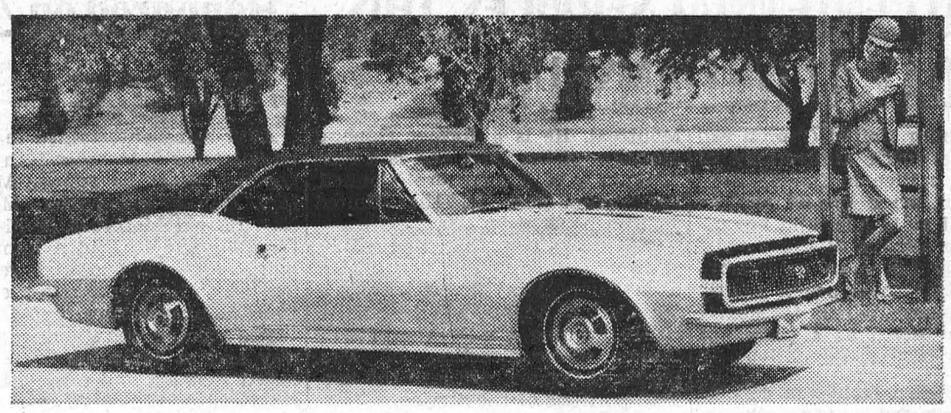

The brand new Chevrolet Camaro, available as a two-door sport coupe or two-door convertible, combines the dash and power of a competitive racer with the comfort and luxury of a four-passenger car. A wide variety of distinctive appearance and equipment options permit "personalizing" to the most individual taste — such as the SS 350 option which creates the Super Sport Coupe (above), a performance machine combining distinguishing appearance with an exclusive Turbo Fire 350-cu. in., 295-hp V8 engine with four-barrel carburetion, and heavy-duty chassis components. A choice of five power plants, ranging from a 140-hp Six to the 295-hp V8 is available with Camaro. Camaro also incorporates a number of outstanding new safety features standard on all 1967 Chevrolets, such as the GM-developed energy-absorbing steering column which telescopes up to 8¼ inches. The Camaro's sweeping styling reflects the all-new look apparent throughout the regular 1967 Chevrolet line which, with seventeen models in five series, offers a diversity of models never before achieved in the automobile industry.

1967 ACADIAN

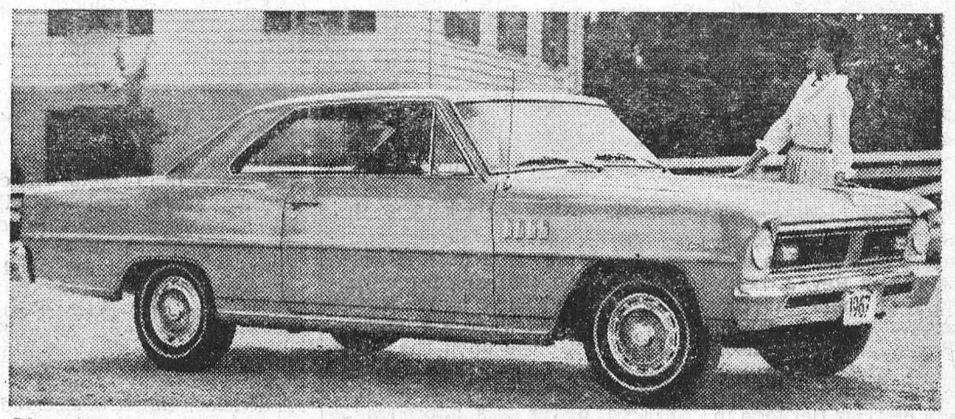

The trim size and crisp lines of the 1967 Acadian are emphasized by this Canso sport coupe. A number of styling changes enhance Acadian's appearance, including a new grille, new rectangular parking lights set inboard of the headlights right in the grille, a modified deck lid, and new ornamentation and trim. The 1967 Acadian lineup offers three series and a choice of 18 handsome Magic Mirror colors, 13 of them new. Standard engines, depending on model, are the Econoflame 120-hp six or 195-hp V8. Extra-cost options for 1967 are an Econoflame 155-hp six or a Super-Econoflame 275-hp V8, with four-barrel carburetion. Outstanding new safety features for 1967, standard equipment on all Acadians, include the GM-developed energy-absorbing steering column which telescopes up to 8¼ inches.



The Right Honorable Daniel Johnson, Premier of the Province of Quebec (extreme right) beams approval as Everett Biggs, Deputy Minister of the Ontario Department of Agriculture and Food, responds, in fluent French, to his appointment as a Commandeur de l'Ordre du Merite Agricole. L'Ordre du Merite Agricole was created in 1889 by an Act of the Quebec Legislature and is the first Order of Knighthood established in Canada. It is awarded in honor of exceptional service to the field of agriculture. The only person to hold the rank of Commandeur, outside the Province of Quebec, Mr. Biggs won the award for his outstanding dedication to the science of agricul ture, the marketing of farm products, and his tireless efforts and interest in fostering co-operation between the provinces of Ontario and Quebec. Seated to the left of Mr. Biggs is His Eminence Cardinal Maurice Roy. Between Mr. Biggs and Premier Johnson is the Honorable Clement Vincent, Minister of Agriculture for the Province of Quebec. The presentation took place recently, in Quebec City.

Ont. Deputy Minister Wins Award In Quebec

At a ceremony held recently in Quebec City, and attended by 500 dignitarie, including the Right Honorable Daniel Johnson, Premier of the Province of Quebec, Honorable Jean Lesage, Leader of the Opposition, His Eminence Cardinal Muarice Roy, six cabinet ministers, including the Honorable Clement Vincent, Minister of Agriculture for Quebec, and Dr. S. I. Chagnon, Associate Deptuy Minister of the Canada Department of Agriculture, Everett Biggs, Deputy Minister of the Ontario Department of Agriculture and Food, was appointed a Commandeur de l'Ordre du Merite Agricole.

The highest agricultural award and honor that can be bestowed, l'Ordre du Merite Agricole was created in 1889 by an Act of the Quebec Legislature and is the first Order of Kinghthood established in Canada. It is awarded in honor of exceptional service in the field of agriculture. Mr. Biggs is the first and only member of l'Ordre outside the Province of Quebec.

In presenting Mr. Biggs for admittance to the Ordre, Dr. Ernest Mercier, Deputy Minister of Agriculture for Quebec, detailed the recipient's dedication to the science of agriculture and his tireles efforts and interest in fostering cooperation between the provinces of Ontario and Quebec.

With the collaboration of the Quebec Department of Agriculture Mr. Biggs worked for the creation of the first interprovincial milk marketing board. He also, as Deputy Minister of the Ontario Dep't. of Agriculture and Food,, played vital roles in the development of the Ontario Research Institute, creation of the University of Guelph, the Ontario Fod Council, the Veterinary Services Branch of of the Department, and the Ontario Agricultural Education Committee.

Born in 1921 on a farm in Renfrew County, Ontario, Mr. Biggs attended the Ontario Agriculturel College, interupting his studies to serve in the Canadian army for 5 years in Great Britain and Continental Europe. He completed his studies at the Ontario Agricultural College, graduating with a Bachelor of Science degree in 1948.

Awarded a Rotary Foundation Fellowship in 1949, he completed post-graduate studies in farm-products marketing at the University, England.

Responding in fluent French to the presentation of the award, Mr. Biggs stressed the friendship existing between the farm people of the province of Quebec and the province of Ontario and pledged his active support of all programs pointed at fostering positive growth in farm production and the marketing of farm products.

The medal of Commandeur bears a five-pointed star with the Quebec coat of arms on the centre. A gold crown, ornated with maple leaves and wheat ears, forms the border. The medal is suspended from the neck, by means of a long green ribbon. As an everyday insignia of his distinction, a Commandeur wears a green and red 'rosette' at his lapel.

WILLIAMSBURG

Mr. and Mrs. Charles Preston motored to Montreal on Labour Day week end and enjoyed a conducted tour of the Laurentian Mountains on Monday.

Mr. Ross McMillan of Bowmanville spent the week end with Mr. and Mrs. Frank McMillan.

Guests of Mr. and Mrs. Charles Preston on Sunday were: Mr. and Mrs. George Reddick of Brockville; Mrs .Eva Fisher and daughter, Mrs. Leta Spearance of Morristown, N. Y.

Mrs. J. G. Woods and Joy motored to Waterloo, Ont., where Joy enrolled at the University of Waterloo.

Mr. Carl C. Casselman left on Tuesday by Air France jet for a 3-weeks' vacation in Europe.

Mrs. J. M. Bailey has returned to her home in Smiths Falls after spending some time with her brother, Mr. Frank S. Merkley.

Rev. and Mrs. Wm. Kurschinski and children of Lachine, Que., spent a few days with Mr. and Mrs. Frank Merkley.

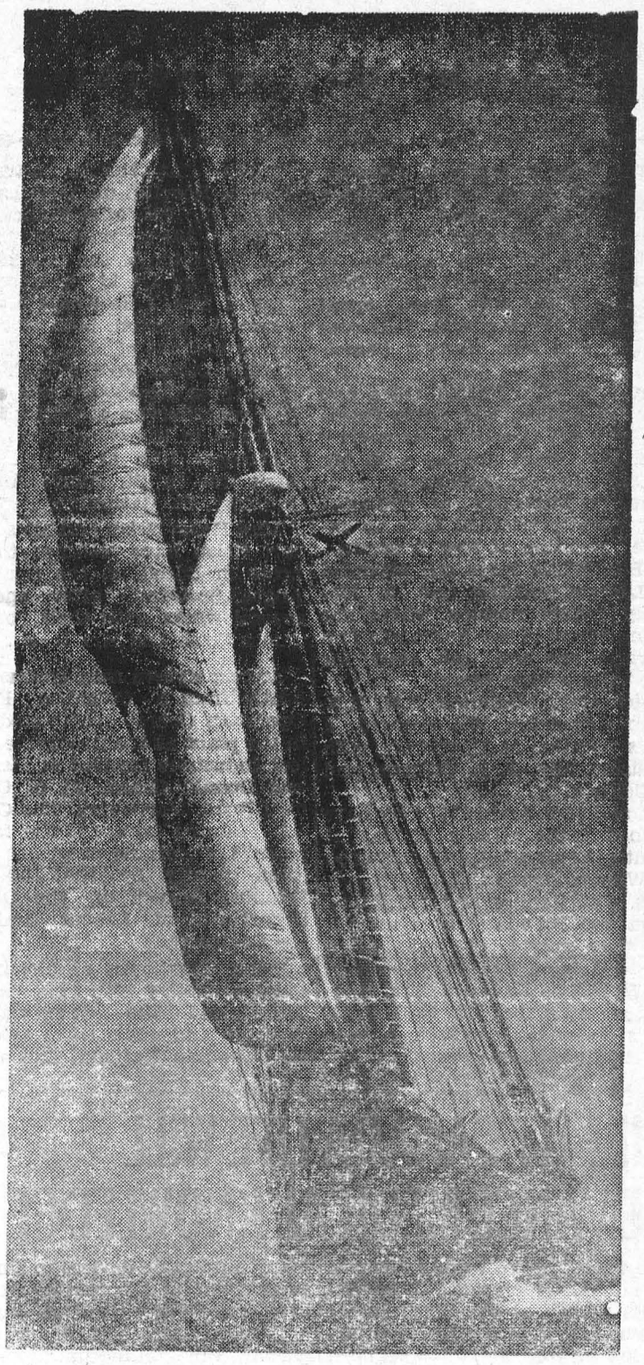

THZE BLUENOSE II, an exact replica of Canada's famous Grand Banks fishing schooner, will be the host ship for Expo 67's Visiting Ships program. It is expected that some fifty ships from nations around the world will visit the Exhibition.

There are many *Good Reasons* for shopping at Dominion!

COURTESY is one of them!

When you visit Dominion you know that something warm and wonderful is about to happen to you . . . you are going to be made to feel really welcome and wanted . . . by Dominion's friendly courtesy. It begins as soon as you enter the door at Dominion . . . friendly courtesy . . . when you can't find something you want . . . when you have a question to ask . . . when you need the expert advice of Dominion's famous man behind the meat counter . . . Dominion friendly courtesy follows you through the fast, efficient check-out counter. And out to your car. Switch to Dominion, where friendly courtesy awaits everyone . . . and especially you!



DOMINION

GARDEN FRESH PRODUCE

ONTARIO GROWN, CANADA NO. 1
Blue Grapes 4-qt Bskt. 69¢

SOUTH AFRICAN — LARGE SIZE 125's
Outspan Oranges 18/89c

CANADA GROWN NO. 1 — LARGE SIZE 30's
Pascal Celery . . 19c

CANADA GROWN NO. 1 SNOW WHITE — Size 12's
Cauliflower . . 2/39c

IT'S MAINLY BECAUSE OF THE MEAT

SPECIAL FRESH SHANKLESS
SHOULDER PORK ROAST LB 45c

SPECIAL WELL-TRIMMED
PORK BUTT ROAST . . . lb. 55c

SWEET-PICKLED C.O.V. HALVES
COTTAGE ROLLS . . . lb. 83c

PRESWOOD'S SHANKLESS
SMOKED PICNICS . . . lb. 59c

CLARK'S TOMATO SOUP 10-OZ. TIN 9/$1

CLARK'S PORK & BEANS 20-OZ. TIN 4/$1

COUNTRY GIRL RAISIN PIE 24-OZ. EACH 39¢

DOMINO CHERRY CAKE 12-OZ. EACH 39¢

Christies Plain or Salted — 1-Lb. Box
SODA BISCUITS . 3/$1

Bayview Solid — 7-oz. Tin
LIGHT TUNA . 2/69¢

Ardmona Slices or Halves — 28-oz. Tin
CHOICE PEACHES 3/$1

Catelli Spaghetti or Ready-Cut — 16-oz. Pkg.
MACARONI . 4/79¢

Facelle White or Pink — 2-Roll Pack
PAPER TOWELS . 49¢

Hiltop Frozen — 9-oz. Pkg.
FRENCH FRIES . 7/$1

KRAFT — 15-OZ. BOTTLES
TOMATO CATSUP . . 3/$1.00

Values Effective in Morrisburg Till:
CLOSING SATURDAY, SEPTEMBER 24th, 1966 — 6 P.M.
STORE HOURS: Mon. 9—6; Tues. 9—6; Wed. 9—12; Thurs. 9—6
Fri. 8:30—9; Sat. 8:30—6.

SUGAR AND SPICE
by Bill Smiley



A stranger he lives with

This month, my wife and I will observe, with the customary stunned incredulity, our 20th wedding anniversary. It's a long time to live with a strange woman. Especially when she becomes stranger every year.

At time of writing, I don't know just what form the celebration will take. A fatted calf wouldn't be appropriate. Besides, we don't have a fatted calf, only a prodigal son. None of our mortgages are anywhere near the burning stage, for the occasion. And we are definitely not going to celebrate the event by starting a new family. But I'll think of something.

A friend of mine has an old dog. He's a huge boxer, about 11 years of age. My friend sometimes, when he feels like being depressed, begins figuring out how much that mutt has cost him over the years. It's now running about $1400.

I develop a flutter in my left eyelid and a twitch in my cheek every time I flirt with the thought of what that woman has cost me in the last two decades. Take my word, it's over $1400.

The first couple of years weren't so bad. I was a veteran, going to university, and our total income was $80 a month. We didn't save much, but we staggered through, with the help of vacation jobs. When the first baby arrived, we were in clover, as the government jumped our allowances to an opulant $88.

After graduation, life became rosier. I reeled into the weekly newspaper business, with a take-home pay of $35 a week. But even at that, the Old Girl managed to squander every cent of it. She blew it on food and furniture and similar fripperies and frills.

About six years later, when I was up to $50 a week, and could see with satisfaction the possibility of building up a nice little estate, she sabotaged me again. Said we needed a car. And we've never been out of debt since.

From there on, it was downhill all the way. She began thinking money grew on me, and as the income mounted slowly, the debts mounted swiftly. It was "Gimme, gimme, gimme" all the way.

We'd been married only about 10 years when she began agitating for a house. The cosy little two rooms, with shared bath, weren't good enough any more. Oh, no. Not for her. Just because a lot of other fool people lived in houses, we had to. And I was fool enough, or weak enough, to go along with it.

Eventually, I reached that plateau of success which had once seemed only a dream — $100 a week. Do you think that satisfied her? Not on your navel. She kept right on hurling money in all directions. Out went the scrubboard and in came one of those big, white washing machines. Out went the ice-box and in came that other big thing that makes the ice cubes. Out went the nice quiet carpet sweeper and in came one of those bellowing, swollen vacuum things.

By this time, it was too late to put a finger in the dyke. Besides, I needed all my fingers for counting up our payments. No, the only solution was nose to the grindstone and turn the wheel faster and faster. I once had a huge, hooked Roman nose. You should see it now. Eskimo size.

Now, I don't want you to get the wrong idea. Don't think for a moment that my partner of 20 years is extravagent. She's never once pressed for a Cadillac. She doesn't own any mink, not even ear-muffs. She hasn't whined for a trip to Europe. (That little trip to Vancouver this summer was merely a soft mother's heart. She had to see her first-born.)

No, she's not demanding. She'll wear a dress as often as twice. She's perfectly willing to be seen in a year-old car, month-old shoes or last week's coat. She didn't even want her children to go to private schools. Just have their teeth straightened and take music lessons at $13 a whack.

And I bear no malice. I'm like the guy in the cartoon, a big business success, who told the interviewer, "Everything I have, I owe to the sheer greed of my wife."

It's been a great honor and privilege to spend 20 years wrapped around a lovely lady's little finger. I wouldn't feel comfortable in any other posture. So, happy whadda-ya-call-it, darling.

Toronto Telegram News Service

Local and General

Mr. George Henophy of Massena, N.Y., called on Mr. and Mrs. Milton Castleman on Thursday.

Miss Lillian Neuman of Orlando, Florida, and Mrs. Eva Johnson of Toronto and Mr. and Mrs. Stan Johnson of Camden East, spent Wednesday evening with their cousins, Mr. and Mrs. Herbert Casselman.

Mr. and Mrs. Harold Giles and their son Junior,, Mrs. Edith Townsend and son Dewart of Renssela Falls, N.Y. spent Sunday with Mr. and Mrs. Herbert Casselman.

Mrs. W. McNeeley of Williamsburg recently returned from an extended vacation at New Westminster, B.C. While there she attended the Lawson wedding, and a McNeeley family reunion where she met members of her husband's family whom she had not seen for more than twenty years.

Sister Mary Marianne, R.N., R.R. L., from Appleton, Wis. enjoyed a week's vacation at Morrisburg with her sister, Mrs. J. R. Coligan, and Mr. Coligan.

Mr. and Mrs. Archie Murphy have returned home after a holiday at Toronto, Newmarket, Collingwood and Wasaga Beach.

Mrs. Alec Renney and daughters, Donna and Brenda of St. Lambert, Que., were guests of Mrs. Allen Beckstead for a few days recently.

BOWMAN — To Harold and Rose a son on September 7th, 1966, at St. Mary's Hospital, Montreal. A brother for Donna Lea

DIED — At the St. Catherines General Hospital on Tuesday, September 13, 1966, Miss Frances Lucy Becksted, 303 Main St., St. Catherines, daughter of the late Mr. and Mrs. George David Becksted; an aunt of Mrs. J. L. Keays and Mrs. Allison L. Wooton, both of Ottawa and great aunt of Mrs. D. Kennedy and Mr. David Wooton, both of Ottawa. Miss Beckstead was in her 95th year. Service at Butter Funeral Home in the Chapel on Friday, September 16th at 2 p.m. Interment was in St. John's Anglican cemetery, St. Catherines.

Miss Helen Neish and Miss Margaret Neish have returned to their home in Edzell, in the County of Angus, Scotland, after spending several weeks with their brother, James Neish and Mrs. Neish.

Among sixteen men graduated recently from a Chemical Process Operators Course conducted right in the plant at the Brockville Chemical Industries Limited at Maitland was Donald Grant, 27, of Castleman Road, Morrisburg. The On-the Job Training Course is the first of a series of training programs sponsored jointly by the Industrial Training Branch of the Ontario Department of Labour and the the Company.

Brian Casselman of Morrisburg, spent a holiday with his brother Brent and Mrs. Casselman of Clarkson and while there attended the Canadian National Exhibition.

GIFT BY CANADA LIFE WILL ADVANCE MEDICAL KNOWLEDGE

The world's newest and most powerful electron microscope — unveiled this month at the Sixth International Congress for Electron Microscop in Kyoto, Japan —has been chosen by The Canada Life Assurane Company as its Centennial gift to Canadian medical research.

"We are pleased to be able to provide such an outstanding instrument to help advance man's scientific knowledeg and his understanding of both health and disease", said President A. H. Lemmon of Canada Life.

One of the first production models of the new microscope, known as the EM 300 and developed by Phillips Research Laboratories in The Netherlands — will be installed next year in Canada's leading centre for cancer research, Princess Margaret Hospital in downtown Toronto .

The EM300 was the centre of attention for leading biologists, physicists, metallurgists and medical research scientists from many countries who gathered in Kyoto. Among those who saw its capabilities demonstrated were Dr. E.B.S. Sandborn, Assistant professor of Anatomy, McGill University, Montreal, and Dr. C. E. Challice, Department of Physics, University of Alberta, Calgary.

The EM 300 enables an operator at the desk type console to magnify an image of material up to 500,000 times for analysis in his viewing screen. Whe nthis image is transmitted through a sensitive Philips-developed television system, it can be projected for viewing by a large audience at an overall magnification of up to 50,000,000 times.

Many delegates at Kyoto saw the equivalent of a dozen tiny atoms come into remarkably sharp focus on a movie sized television screen. It was the first public demonstration of the transfer of a distinct image from the viewing screen of an electron microscope to such a large screen.

Another feature of this powerful instrument is its versatility and comparative simplicity of operation Although for many years electron microscopes have been limited to use by experienced physicists, modern engineering has evolved instruments suitable for applications by workers in many other fields of science. The Philips EM300 includes many automatic devices to simplify adjustment and operating procedures. A noperator can thus examine extensive collections of specimen materials in a minimum amount of time.

Dr. A. C. van Dorsten of Philips Research Laboratories believes the EM300 presents the scientific community with a new challenge. "Instrument design in the field of electron microscopy has stepped far ahead of applications", says Dr. van Dorsten. "Science must now devise more sophisticated methods of preparing samples and investigate many new techniques of application to utilize all the refinements of this new instrumnet".

The microscope being donated by Canada Life will be used primarily by pathologists in the research war against cancer, arthritis, muscle degeneration and diseases of the kidney, liver and skin. It will be installed by Philips Electronic Industries Ltd. of Toronto.

EDGERTON FUELS LTD.

CARE-FREE HEATING

INSURANCE POLICY

ASK US ABOUT OUR
FREE ESTIMATES ON
THAT NEW FURNACE

24-HOUR BURNER SERVICE

PHONE 543-2800

RIVERSIDE INSTITUTE HEARS SPEAKER ON RETARDED ADULTS

Mr. Klaas De Vries, of the Workshop for Retarded Adults, Cornwall, was guest speaker at the September meeting of Riverside Women's Institute held in the Institute Hall. Mr. DeVries presented a film and commentary dealing with the progress of a mongoloid boy thru the various stages of education from the beginning of his education to the close of his carees. This was interwoven with slides of the total program for the mentally retarded, pre-school, school and the workshop.

The speaker also discussed the importance of residences where retarded adults, unable to dwell at home, yet not requiring institutionalization, may live. He told of the work being done in Cornwall in the three areas of education, preschool, school and workshop. He also noted that, in Cornwall, there is a committee active in establishing residences and working in the home care field.

Mr. DeVries pointed out the extreme importance and value of the work accomplished by these women i nestablishing a liason between the various phases of educational work and the home. He also presented slides of the work being accomplished in the Cornwall Workshop.

The speaker, who is manager of the Adult Training Centre Industries, in Cornwall, extended a cordial invitation for anyone interested in this work to visit the Workshop at any time. He was thanked by the president, who presented Mr. De Vries with a "Blizzard Buddy" as a gift on behalf of the organization.

Mrs. Chris Summers, who is leaving Riverside Heights to reside in Ottawa with her daughter, was honored with a gift and a special cake.

Refreshments were served by the committee in charge.

Missionary Aux. Meeting of Knox

The September meeting of Knox Women's Missionary Auxiliary was held in the lecture room of the church Thursday evening.

The president, Mrs. Murray MacDonald, gave the call to worship. Responsive Bible reading was led by Mrs. A. N. Riley, followed by meditation by Miss Gladys Bayne. Mrs. E. Jones offered prayer.

The minutes were read by the secretary, Mrs. John DeGray, and the treasurer's report by Mrs. T. Fraser. Roll call was responded to with a thought from Glad Tidings.

Committee reports were presented by Mrs. E. Jones for Welcome and welfare; Glad Tidings, Mrs. Allard Reynolds; supply, Mrs. L. Kinkaid; literature, Mrs. J. DeGray and press, Mrs. A. N. Riley. An interesting report was submitted by Mrs. Charles Farlinger on the W.M.S. Training Course which she attended in July at Albert College in Belleville. There was an excellent display of literature available.

The mission study on "Cobuilders in the Field of Evangelism" took the form of a panel discussion. Participating were Miss Gladys Bayne, Mrs. Kenneth Beckstead, Mrs. Dwight Becksted and Mrs. A. N. Riley. It was felt that it is the responsibility of the church to witness for Christ over all of life and to call upon all people everywhere to order their affairs in accordance with His will, that justice may be done in every realm and relationship of life.

At the close of the meeting, refreshments were served by the committee and a vote of thanks was extended by Mrs. D. Beckstead.

BROCKVILLE LIONS CLUB

Bingo!

SAT., SEPT. 24TH, 8 P.M.

At BROCKVILLE MEMORIAL CENTRE

GRAND PRIZE 1966 FAIRLANE SEDAN

or $2,000 CASH — "YES" A CAR EVERY BINGO!

3 GREAT SHARE-THE-WEALTH

JACKPOT NOW $400.00

—$6,000.00 IN PRIZES—

19 REGULAR GAMES and 5 $25 DOOR PRIZES

THIS IS THE 2nd TO LAST BINGO!

LAST BINGO WILL BE ON OCTOBER 1st



A HELPING HAND. It's tulip planting time again across Canada. Mom is shown busily planting a few bulbs with her young supervisor while the family pet offers a helping hand.

It's as simple as A-B-C

to find nearby
13 Auto dealers
1 Bowling centre
4 Caterers
5 Dentists
and just about any shop or service you can think of!

Our locality has a lot to offer. Good shops. Good services. Good people. So look first to home for your needs. Let your fingers do the walking through the Yellow Pages to find the above people . . . and many others. EVERYTHING'S HERE . . . IN TOWN!

YELLOW PAGES





PROTEST. Ontario Liberal leader Andrew Thompson, above, is one of many party members lining up to oppose the Pearson Government's decision to drop medicare for a year. Finance Minister Sharp announced the postponement of medicare while Prime Minister Pearson was in London attending the Commonwealth prime ministers' conference. — TNS Photo

New Flower Shop Opened in Mall

Bry Bar Flowers, located on the mall in Morrisburg's shopping centre, opened on Friday to fill a needed service in Morrisburg since the closing of Fraser-Florists a few months ago. Mr. and Mrs. Shorten of Long Sault operate Bry Bar Flowers, as well as Long Sault Nurseries.

For the opening, Mrs. Shorten served coffee at a get-acquainted party on Friday afternoon and evening. Coffee was poured by Miss Gladys Bayne, Mrs. G. Thom, of Morrisburg, Miss Vivian and Mrs. Burt Charles of Cornwall; and Mrs. Lois Brassard of Ingleside.

In the evening, a draw was held for a basket of cut flowers, mums, red and white gladioli, which was won by Mrs. Austin Morrison of Long Sault. The ticket was drawn by Lorne Snyder, son of Mr. and Mrs. R. Snyder of Morrisburg. Another draw will be held this Friday at 8.30 p.m. for a floral arrangement.

The florist shop will carry a complete line of flowers for every phase of floristry: weddings, funerals, special occasion arrangements, as well as choice cut flowers and a gift fair. The bride-to-be can go and receive counsel with regard to colour and motif to assure an effective setting for her wedding.

The bright, newly decorated shop is equipped with a cold storage to keep flowers fresh, which are brought here from the nureery in Long Sault, as well as a variety of baskets and vases for any desired arrangement.

The proprietors, Mr. and Mrs. A. Shorten, reside in Long Sault, and have two children, Bryan, who is with the Canadian Armed Services in Yorkton, Sask., and Barbara at home.

Wm. A. Carr Died in Hospital

Funeral services were held Wednesday, September 21st for William Alfred Carr of RR 2, Williamsburg at Williamsburg United Church, with Rev. D. L. Gordon officiating, assited by Rev. J. J. Hibbs of Iroquois.

Mr. Carr died in the Winchester Memorial Hospital on September 18th following a heart attack two weeks previously. He had been in the hospital for ten days.

Born at Grantley, Ontario in 1881 he was the son of the late Alexander Carr and Eliza McMartin of Grantley. On February 8th, 1908, he married the former Carrie Merkley of Williamsburg, in Chesterville.

Mr. Carr had farmed in the Williamsburg area for the past 47 years. Previous to that he was a cheesemaker. He was a member of Williamsburg United Church.

He is survived by one daughter, Mrs. J. H. Moke (Audrey) of Iroquois, and three sons: Dwaine, of Brantford; Emerson at home; and Francis of Ottawa.

Pall bearers were Clifford Casselman, Aden Casselman, George Babcock, Ben Bowman, Roy Cassel and Fernley Johnston.

Following the service, interment took place in Grantley United cemetery.

3-Legged Chickens

ONE GRADE "A" 2-3 LB. CHICKEN PLUS AN EXTRA LEG!

LB **43c**

FREE 29c Pkg. of Coq Hardi BARBECUE SAUCE mix with any 2-3 lb Chicken

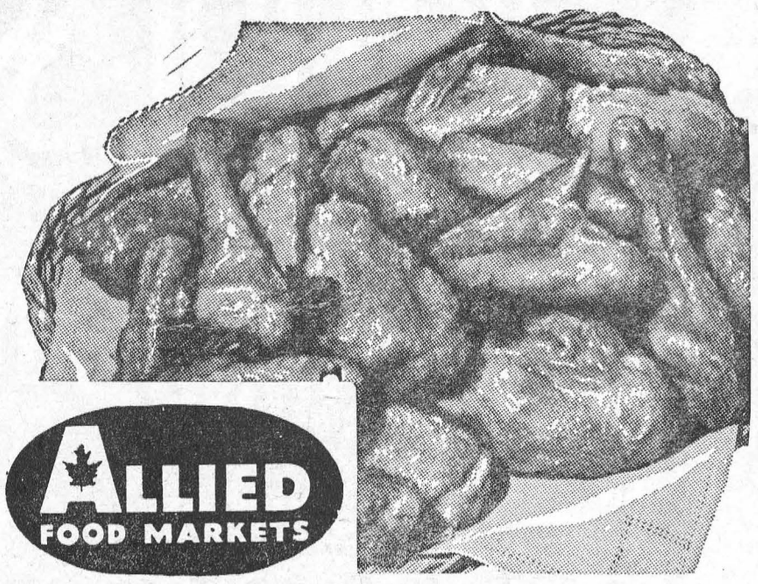

ALLIED FOOD MARKETS

DOUBLE BREASTED CHICKENS
ONE GRADE "A" 2-3 LB. CHICKEN PLUS AN EXTRA BREAST
POUND — 45¢

Grade "A" ROASTING CHICKENS 3-2½ lb. Avg. LB 45¢

Freshly Cut CHICKEN LEGS Pound 55¢

Choice Quality CHICKEN BREASTS Pound 65¢

Schneider's COLD CUTS . . 6-oz. pkg. 29¢

Schneider's Skinless WIENERS . . . Pound 59¢

Schneider's Smoked COTTAGE ROLL Pound 99¢

FINE GRANULATED WHITE Sugar 5-LB. BAG 35¢

Allied's Economic Guide to Better Living
SPRING CHICKEN MARYLAND

* 3 broiling chickens
6 tablespoons fat, melted
¼ cup flour
½ teaspoon salt
⅛ teaspoon pepper
2 slices salt pork, cut fine
Dash nutmeg.
3 cups cream or evaporated milk
Parsley

Clean chicken and cut into quarters. Brush with fat and dredge with flour, salt and pepper. Fry salt pork until brown. Add nutmeg. Place chicken on pork and baste with melted butter. Cover the skillet and cook chickens for about 30 minutes. When tender pour in 1 cup cream. Remove cover and let cream cook down When it is fairly thick, pour in another cup of cream, cook and add the third cup. Cook until thick. Serve chickens with the cream gravy. Garnish with parsley. Serves 8 to 10.
* Featured this week at your Allied Market

SMART PEOPLE TODAY SHOP THE ALLIED WAY!

California No. 1 Salmon-Flesh CANTALOUPES Jumbo Size 45's. Each 29¢

Ontario No. 1 Yellow Cooking ONIONS 3-LB. BAG 39¢

Sweet, California Juicy Green Seedless GRAPES LB. 25¢

Canada No. 1 Flavourful Waxed TURNIPS LB. 7¢

CANADA NO. 1 NEW Potatoes 10-LB. BAG 29¢

Save 24c! La Salle Cut WAX BEANS 5 20-oz. Tins 69¢

Save 8c! GRANDMA MOLASSES 40-oz. Ctn. 29¢

Save 10c! Libby's Fancy TOMATO JUICE 48-oz. Tin 29¢

FREE 14-oz. pkg. of Mixed Kraft CARAMELS with purchase of 2 Pkgs at Reg. Price

Save 24c! Kounty Kist GREEN PEAS 15-oz. tins 6/69¢

Save 20c! Heavy Duty SUCCESS WAX 32-oz. tin 99¢

Save 14c! Liquid MIR DETERGENT 3/79¢

Save 15c! Austral PEACH HALVES 15-oz. tins 3/69¢

Schick Double Edge Stainless Steel RAZOR BLADES 10/99¢

BONUS BUYS FOR BABIES

FREE 9-oz. tin of S.L.S. Baby POWDER with purchaseof 2 tins at Regular Price.

FREE pkg. of 12 Toddler Size FLUSHABYS with purchase of 2 pkgs. at Regular Price.

FREE Small Btl. Johnson's BABY OIL with purchase of 2 Small Btls. at Regular Price.

FREE pkg. of 90 Twin Tots Cotton SWABS with purchase of 2 pkgs at Regular Price.

50 EXTRA UNITED STAMPS on presentation of this Coupon when you cash your Family Allowance Cheque at any Allied Food Market! Adult Customers Only. Valid until Closing Sat., Sept. 24, 1966

FREE 8-oz. Curity Glass NURSER with purchase of 2 Nursers at Regular Price.

FREE 2-oz. jar of White VASELINE with purchase of 4 oz. jar at Regular Price.

WE RESERVE THE RIGHT TO LIMIT QUANTITIES
ALL VALUES EFFECTIVE TILL CLOSING, SAT., SEPT 24th

Brinston's

ALLIED FOOD MARKETS

CROSSWORD PUZZLE

ACROSS
1-Diminished
6-Lance
11-Moon goddess
12-Put on guard
14-City in Russia
15-City in Idaho
17-Symbol for gold
18-Macaw
19-Mountain lakes
20-Beast of burden
21-Note of scale
22-Bristles
23-Parcel of land
24-Guided
26-Showers
27-Fewer
28-Son of Adam
29-Shovel
31-Join
34-Makes lace
35-Indian tent
36-Cooled lava
37-Exist
38-Complaint
39-Shade tree
40-Army officer (abbr.)
41-Old-womanish
42-Heraldic device
43-Deadly
45-Sprinter
47-Speak in slow, drawn-out manner
48-Scoff

DOWN
1-Search with keenness
2-Appellation of Athena
3-A state (abbr.)
4-Printer's measure
5-Argues
6-Pig
7-Free ticket
8-Before
9-Indefinite article
10-Cause
11-Floats in air
13-Cleans away fine dirt particles
16-Toward the mouth
19-Brief
20-Put in line
22-Sows
23-American political writer
25-Puff up
26-Hindu queen
28-Pennies (colloq.)
29-Bog down
30-Separated
31-Wainscot
32-Visitor
33-More domesticated
35-Quaver
38-Eat away
39-Sea eagle
41-Exclamation
42-Number
44-Initials of 26th President
46-World organization (abbr.)



SOLUTION



The first six months will tell...

It's a pretty picture! But for you, there must be profit in it, too. So start building those calf profits right away. Feed CALF-PAB and Blatchford's CALF PELLETS from 3 to 30 days. From four weeks to six months old, feed CALFADINE (Calf Grower), just as it comes from the bag . . . with good hay, of course, and water too. It's as simple as that!

Blatchford's CALFADINE (Calf Grower)
. . . assures maximum calf growth and development. Remember, those first six months can increase or lessen a calf's natural productive capacity. For top production and profits feed Blatchford's Calf Grower. It's a complete feed containing molasses. If you have your own grain, feed CALF PELLETS.

BLATCHFORD'S
Feeds and Concentrates for Cattle
Calf-Pab—(Milk Replacer) · Calfadine (Calf Grower)
Calf Meal (or Pellets) · 24% Dairy Meal Concentrate
32% Dairy Concentrate · Essential Minerals
16% Dairy Meal
Dry and Freshening Ration—Steer Fattener—Fitting and Show Ration—Sweet Cattle Feed

Dominion Stores Holds Essay Quiz

A Canadian supermarket is joining with Expo 67 in undertaking the nation's largest essay competition as a Centennial project.

Expo and Dominion Stores Limited are running the competition for an estimated 1,250,000 students in Canada enrolled in Grades 8 to 12. They will be eligible for one of 40 trips to Expo 67 being offered to writers of the most outstanding essays.

Subject of the essays will be: "Why I Would Like to Visit Expo 67".

The competition will officially get under way on September 12 and last until January 31, 1967.

In announcing the participation of Dominion Stores in the competition, Thomas G. McCormack, president, said that Expo 67 "will be one of the most exciting events ever to take place in Canada. We think every high school student should have an opportunity to attend".

One hundred students in each of four sections of Canada — the Western Provinces, Ontario, Quebec and the Atlantic Provinces — will be awarded trips in the contest.

Dominion's participation in the $250,000 project is one of the ways in which it will help celebrate the Centennial. A second project is a children's animal farm at Expo 67. A number of other programs of regional interest are being prepared.

Mr. McCormack said that Expo 67 will be a powerful force for creating better understanding among the people of the world. "By introducing younn Canadians to its good influences, we hope to build an even greater Canada in its second hundred years," he said.

Dominion Stores already had plans for a national essay contest when Expo 67 invited the company to combine its program with Expo's natural appeal to young Canadians. The company accepted the invitation, and both organizations are co-operating to make it possible.

To help students prepare their essays, the company will provide special reference material along with entry blanks at Dominion Stores across Canada. Students who wish to enter, but who do not live near a store, may write to the company at the following addresses:

Dominion - Expo 67,
Students Essay Contest,
Box 1100, Station "D",
Toronto, Ontario.

Dominion - Expo 67,
Students Essay Contest,
Box 6185,
Montreal 3, Quebec.

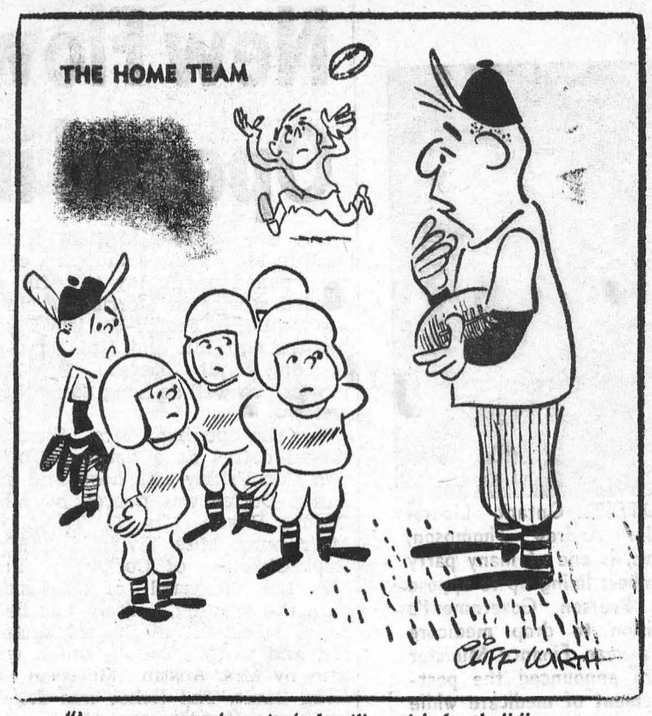

"I see everyone here isn't familiar with football."



EASY PICKINGS. Tomato growers have experienced automation problems for some time during harvest. However, agricultural scientists are now experimenting with a tractor-hauled chain conveyor which does not damage the plants during the many pickings. This mechanized harvester carries full and empty pails back and forth along the picking line, speeding up the entire operation. — TNS Photo

RED CROSS
IS ALWAYS THERE
WITH YOUR HELP

Now Automatic Chain Oiling



HOMELITE XL-AUTOMATIC CHAIN SAW

Chain saw cutting is easier than ever now . . . no need to be troubled with manual chain oiling with the XL-AUTOMATIC . . . just fill the oil reservoir and the chain is oiled automatically as you cut. More power for 30% faster cutting lets you cut through a 10-inch oak log in just 9 seconds. Still a light-weight the XL-AUTOMATIC weighs only 14 pounds less bar and chain. Available in straight bars from 12" to 36", plus plunge-cut bow, clearing and utility bars. Also direct or gear drive.

See us today for a free demonstration of this great saw!

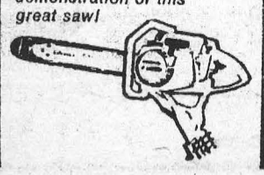

ALLONT
Gigantic FALL SALE!
BUSHELS OF BUILDING BUYS



SEPT. 23rd to OCT. 15, 1966

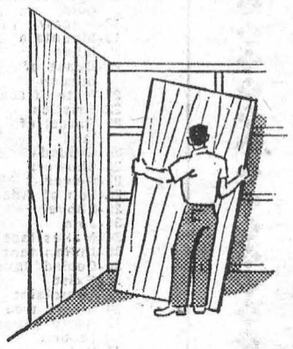

PANELLING
Pre-finished Plywood, handsome for dens, rec room, living room or hall. V-grooved.
BRAZILIAN PRINCESS PINE
SALE PRICE 5.29
Per 4' x 8' Panel

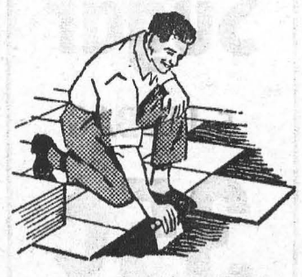

FLOOR TILE
Amtico Vinyl
Asbestos Floor Tile
3 popular colours
1/16" thickness.
SALE PRICE .08c ea.

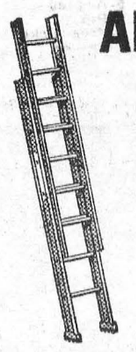

ALUMINUM LADDERS
Twice as Strong—Half the Weight
24' Extension Ladders
$26.95
6' Step Ladders
$9.95



ALUMINUM DOORS
Self Storing Combination 1¼" thick.
Sizes: 2'8" x 6'8" and 2'10" x 6'10"
SALE PRICE
23.95



RANGE HOODS
Coppertone finish—30" wide
SALE PRICE 19.95



CAULKING TUBES
Premium quality in white, gray and black
SALE PRICE 26c each

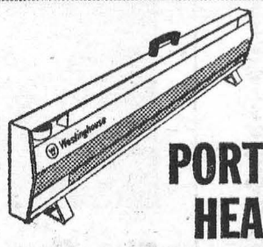

PORTABLE HEATERS
Canadian Westinghouse Baseboard Heating
Automatic—One-Dial Thermostatic Control
SALE PRICE 1000 Watt $29.95
1500 Watt $34.95



INSULATION
Insulate your home now and cut down winter fuel bills.
2" Batt Type $39.95 M
3" Batt Type $59.95 M
Loose Wool 99c per bag
SALE PRICE



CEILING TILE
White Pre Finished
Tongue & Groove
12 x 12
.10½ c each
SALE PRICE



PAINT
Sherwin-Williams White Interior Latex
FREE—Paint Pail with each gallon
SALE PRICE PER GAL. 4.95
2" ALLONT PAINT BRUSH
SALE PRICE .99 ea.

HODGINS LUMBER LTD.

PHONE 543-3155 - - - MORRISBURG, ONT.

THE SPORTS BEAT
By Glen May



Nats Gain Public Support

Canada's National Hockey Team's stock has risen considerably with the recent fracas over Carl Brewer.

No longer is Father David Bauer being forced to struggle alone with a small group of inexperienced, fuzzy-faced youngsters carrying Canada's colors into international competition. The albatross has been lifted from around his neck.

When Father Bauer first accepted the reins to guide this country's hockey's fortune in international play, he was saddled with public complacency. For years the Canadian Flag had been flown proudly as the Canucks skated rings around all opposition.

In the last 10 years Russia, Czechoslovakia and Sweden all improved at a phenomenal pace to the point where they are now rated as the teams to beat in international action. As Canada floundered, the public showed little concern. Canadians adopted a "so what" policy, with their favorite excuse being that the European teams didn't play National Hockey League rules and consequenlty our Canadian lads were handicapped.

However, one Canadian was deeply concerned.

Father David Bauer appeared on the scene with a long-range plan promising definite results. He predicted Canada would again become a hockey power if he was allowed to weave his web of hockey strategy. Father Bauer did not, at any time, promise overnight results. He publicly explained it would take years of a complete rebuilding program to restore Canada's hockey image abroad.

Basically, his plan called for young legs. He scrapped the system of sending over out of shape, middle-aged players from commercial leagues. He set his sights on recruiting players of college age along with two or three reinstated professionals to stabilize the squad. Another new phase was to have the team practise together for as long as possible before heading overseas. He arranged an exhibition series with strong opposition, playing European rules.

Father Bauer received the skeptical blessing of the Canadian Amateur Hockey Association and put the plan into effect.

Four years ago he sat in his office on the campus of the University of British Columbia and told me: "We won't win a World Championship for a few years, but we'll restore Canada's image abroad."

How right he was. Only last year European sportswriters were lavish in their praise of the Canadian pucksters and handed out accolades for their conduct both on and off the ice. The brand of hockey played by the Nationals has been improving each year since Father Bauer took over. Even the European crowds have been backing Canada with vocal support.

Perhaps the pinnacle has almost been reached in gaining public interest with the Brewer blowup. From the House of Commons down to the gals that bring around coffee, the National Team has been a major topic. People are finally talking and showing interest. Professional and top amateur players have gone on record saying they "want" to play for Canada.

Now that Father Bauer has that intangible quality he needed to mold a champion, look for the Canadian Flag to once again be flying proudly at the top next March in Vienna after the 1967 Amateur World Hockey Championships.

Toronto Telegram News Service

DEPARTMENT OF LANDS AND FORESTS

Weekly Report

POPLAR MANAGEMENT

by: L.R. Cotterchio,
Forestry Technician

It is not uncommon to see young healthy poplar stands removed simply because they are considered to be an undesirable species and should be replaced by planting conifers.

In many cases the management costs to produce a coniferous species on such sites may exceed the value at maturity.

When comparing the volume and revenue derived from a site suitable for large tooth aspen over an 80-year period (which is an average rotation period for most pines), more than likely it would be preferable to manage the existing stand of poplar for pulpwood.

Poplar is a relatively short-lived species and has a low tolerance to shade. The fact that it produces prolifically by sucker growth following a severe disturbance when the overstory is removed, eliminates planting the area after a clear cut. In many cases the clear cuts are carried out and a dense aspen sucker forest develops, the site should be carefully inspected to determine if suitable for this species.

The ideal number of suckers per acre is approximately 10,000 and no less than 5,000. Natural thinning should reduce this to about 2,000 trees in 20 years. At this time a commercial thinning should be carried out to cut all merchantable defective trees, remove most dominant trees to release some of the codominant trees where required and to leave 500 dominant and codominant trees per acre evenly distributed and with well-developed crowns. Non-merchantable suppressed trees should be disregarded and large openings in the crown canopy that will permit undue exposure should not be made.

The final clear cutting at rotation for pulpwood should be made when the stand is around 40 years old. Cut all trees of merchantable size and fell all trees so as to cause maximum damage to all trees of non-commercial size, thus eliminating unwanted overhead shade. The cutting operation ought to be carried out in the fall, winter, or early spring and tree length skidding is of great importance as this will result in scarification of the soil surface and prevent cutworm damage to the new crop of suckers as they sprout.

The best grades of poplar in S.E. Ontario grow on some of the most productive sites which also support some of the better stands of other hardwoods.

Careful consideration must be given to selecting the best species for these sites. Contact your nearest Department of Lands & Forests office for assistance.

COMING EVENTS

by: Philip E. Anslow R.P.F.,
Timber Supervisor

Don't forget the All Ontaria Maple Syrup producers meeting to be held at the provincial government building in Lindsay, Ont., at 10:00 a.m. on thursday Oct. 6th. This will be followed by a Woodland Tour on October 7th. This should be a very worthwhile meeting and all Producers will no doubt benefit from it.

PERSONNEL

We are happy to announce the transfer of Bob Ramsbottom to Alexandria as Conservation Officer and Detachment Head.

Mr. Bob Easton, is now being located in the **of Russell** and the east half of Carleton, as Conservation Officer.

Once again to the roster of organizations interested in recreation the out-of-doors, etc., we welcome the Pike Lake Association recently formed amongst the cottagers and landowners on Pike Lake in North Burgess township. A special hearty welcome to president, Mr. Cal Moodie, of Rte. no. 3, Perth, and to secretary-treasurer, Mr. John E. McParland of Rte. no. 3, Perth. We trust this ew association will have a long and fruitful existence, and that this group will be able to work towards the betterment of recreational conditions on Pike Lake.

THIS WEEK AND NEXT
by Ray Argyle



Needed: a dose of austerity

In the lull between last week's federal-provincial conference of finance ministers and the upcoming reopening of Parliament, Canadians could find few signs that any real steps had yet been taken to combat inflation.

The country prepared for October's "baby budget" from Finance Minister Mitchell Sharp with an understandably jaundiced eye. Because despite the Finance Minister's assurance in the House of Commons that "Canada will not drift into . . . continually rising prices and costs," the nation continued to do just that.

The initial shock of Mr. Sharp's anti-inflation measures — announced just as the House of Commons was about to rise from emergency session on the railway strike — was as short-lived as the effectiveness of the measures themselves.

Unless the Finance Minister fashions a powerful dose of austerity in the next three weeks, it is now probable that prices will continue to spiral for at least the rest of this year.

In fact, after careful assessment by economists and businessmen, there was considerable suspicion that present government policy is dictated more by the strategies of the power struggle now going on to succeed Prime Minister Pearson,

The spectacle of the cabinet, in Mr. Pearson's absence, deciding to postpone introduction of medicare for another year raised the question of whether the Prime Minister was any longer in real control of his administration.

Of the main contenders to succeed the PM, Mitchell Sharp's "one-upmanship" might have gained him temporary ascendancy. Clearly, the other cabinet right wingers such as Defense Minister Paul Hellyer and Trade Minister Robert Winters were backing Sharp at this point in his struggle against Walter Gordon and Health Minister Allan MacEachen.

How long the coalition can hang together is questionable, because most Liberal backbenchers — angered at the cabinet's jettisoning of medicare without taking the matter to the party caucus — are far from united behind Sharp's policies.

If October's baby budget lives up to advance billing, it is unlikely to produce any real anti-inflationary policies. In fact the Finance Minister has already dismissed measures which would do much more to combat inflation than anything he has so far proposed.

Chief of these is medicare. The reasons Mr. Sharp gave for delaying medicare (a Liberal party promise which goes all the way back to 1919), were that the country could not afford it, and that it would be inflationary.

Rather than being inflationary, medicare would have exactly the opposite result. While Canadians individually already spend a great deal of money on health care, it cannot be denied that universal medicare would increase our expenditures in this field.

As tax increases are generally regarded as the only effective antidote to an over-heated economy, why then would a medicare program — which would drain off spending on consumer goods and channel monies into medical research, hospital expansion and doctor's services — be inflationary?

By proposing instead to raise taxes in order to increase pensions to a minimum of $105 monthly and to give raises to the armed forces, Mr. Sharp is merely assuring that money which would be spent by one group of taxpayers is transferred to another group of taxpayers, which will then spend it even more quickly.

In all of the discussion of rising prices and the emphasis on wage hikes as a primary cause the two fundamental sources of our present inflationary cycle have been overlooked.

The major cause is the steadily mounting military expenditure of the United States. This spending — $50 billion a year; one half of the entire U.S. budget — has infected every phase of the North American economy. Unlike the Korean war, which bailed North America out of a recession the Vietnam conflict came at the end of several years of mounting prosperity.

The second main cause of increased prices has been the need of business firms to pass on to consumers not just the actual increases in costs of labor and material, but these costs PLUS an extra margin to ensure that profit percentages do not decline.

Toronto Telegram News Service

- When PLANNIN' a new home,
- When PLANNIN' a new cottage,
- When PLANNIN' a rennovation,
- When PLANNIN' see LANNIN!

H. S. LANNIN LTD.
GENERAL CONTRACTORS
WINCHESTER, ONT. PHONE 774-2637

MONUMENTS--
LOCAL REPRESENTATIVE FOR
LONS MEMORIALS
DWIGHT CROWDER
WILLIAMSBURG PHONE 535-2683

SELECT YOUR NEXT
TELEVISION, HI-FI, OR ANY HOME APPLIANCE
FROM BRAND NAMES LIKE:
CANADIAN GENERAL ELECTRIC or ELECTROHOME
—SEE THEM AT—
STYLES & McINTOSH TV
IROQUOIS PHONE 652-4397
Closed Monday Open Tues. to Sat. and Friday Night

H. C. FAIRBAIRN & SON
FURNITURE DEALER
FUNERAL AND AMBULANCE SERVICE
PHONE COLLECT TO:
MORRISBURG: 543-2271
IROQUOIS 652-47775
WILLIAMSBURG 535-2950
Successor to G. Leonard Keck

FLOWERS FOR ALL OCCASIONS
MURIEL'S FLOWERS, of Winchester, Ontario, will deliver your orders for floral requirements DAILY, in the late afternoons, (holidays excepted).
YOUR FUNERAL ORDERS WILL HAVE IMMEDIATE ATTENTION AND PROMPT DELIVERY.
WEDDING FLOWERS BY APPOINTMENT, PLEASE
As members of F.T.D. our facilities include world-wide delivery service on flower orders.
MURIEL'S FLOWERS
MURIEL E. RENNISON
Proprietor
WINCHESTER 774-2201

W. E. FITZSIMMONS
AMBULANCE AND FUNERAL SERVICE
IROQUOIS
ESTABLISHED 1924
SERVICE IS OUR MOTTO
OL. 2-4452 or OL. 2-4577

NOW IS THE TIME
to buy the following items around Your House—
- ☐ ROOFING
- ☐ INSULATION
- ☐ EAVE TROUGH
- ☐ STORM SASH

COMPLETE STOCK OF BUILDING MATERIALS AT ALL TIMES
HODGINS LUMBER LTD.
Phone KI. 3-3155 MORRISBURG

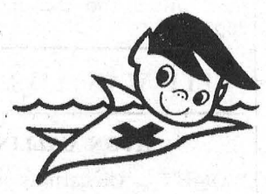

Walter Safety says,
"Avoid playing with
air-inflated toys
and inner tubes
in the water.
Keep them on the beach
where they belong."

PROFESSIONAL CARDS

SMITH'S PHOTO STUDIO
• WEDDINGS
• COMMERCIAL
We specialize in . . . .
Children's Photographs
62 Kyle Dr. Ph. KI. 3-2873
MORRISBURG

D. WELLS & SONS
(Formerly C. C. Stubbs & Co.)
MONUMENTS
CEMETERY LETTERING
INGLESIDE ONTARIO
BOX 40
PHONE KE. 4-2255
THE MOST MODERN SHOP IN EASTERN ONTARIO

The Practice of Optometry
Conducted by
ART WAHLROTH, O.D.
in the Shopping Centre at
MORRISBURG, ONT.
has been transferred to
NORMAN TENNENBAUM B.A.S.C
Doctor of Optometry
who will continue the practice at
the Same Location.

FRANCHISED DEALERS
—FOR—
GENERAL ELECTRIC
—AND—
ELECTROHOME
RADIO, TV, AND APPLIANCES
3 Years Experience in COLOUR TV
STEWART ELECTRIC
KE 7-2101
OSNABRUCK CENTRE
(1 Mile N. Ingleside Water Tower)

CLASSIFIED

FOR SALE

RESTAURANT EQUIPMENT: Large Fridge; Gas Stove with Grill; 1 Stainless Steel Thermaduke (gas) Stainless Steel Electric Slicer; 1 Cash Register; 1 Counter Pie Rack; Tables and Chairs. etc. Apply to:
HARVEY McINTOSH,
Phone 774-3626.
37-8p.

PHILCO FRIDGE; Rogers-Majestic 21" Television; Radio; all in perfect condition.
J. H. JOHNSTON,
Tel. 543-3119.
38p.

CAR of GROUND WESTERN OATS arriving about October 1st, at $61.00 per ton, cash. Order Now! Your Shur-Gain Dealer—
ROONEY FEEDS,
Iroquois, Ont.
Phone Collect 652-4382.
38-9c.



CREST HARDWARE
MORRISBURG

FOUND

16-FOOT BOAT AND 25 H.P. EVINRUDE MOTOR. Owner may have same by paying expenses and calling
613-543-3143
38c.

Great Ontario Adventure Vacations

The Rich Bounty of Autumn-in-Ontario

The easy-going time of the year, with all of Ontario's attractions at their finest —that's what you enjoy on an Autumn-in-Ontario Adventure Vacation.

You meet people at their warm-hearted best, in the generous mood that goes with bountiful harvests. Take colour photographs of the countryside's glorious reds and golds. Watch spectacular football and horse-racing. Browse for antiques in sleepy villages—or join the raucous fun at County Fairs.

Historic places and scenic wonders, gala theatre and metropolitan shopping, Ontario offers you an abundance. And everywhere you go—from luxury resorts to modern motels —come Autumn, the crowds have thinned enough to make you especially welcome. It all makes this a vacation worth thinking about.

Take the first step, today, in planning your Autumn-in-Ontario Adventure Vacation. Just mail the coupon below.

Ontario Department of Tourism & Information

Province of Ontario,
Department of Tourism & Information,
Parliament Buildings, Room 2416,
Toronto 2.

Please send me full information about an Autumn-In-Ontario Adventure Vacation.

Name

Address

City Province

TO RENT

LAKESHORE DRIVE, 2 Bedroom Duplex, Oil Heat, Modern facilities, private entrance.
HUGH GILLMOR,
Phone 543-2122.
38c.

APARTMENT TO RENT. 2 Bedrooms, modern conveniences. Available October 1st.
PHONE 535-2261.
38-9c.

GARAGE TO RENT for winter months. Call
543-2140, After Six p.m.
38p.

TWO APARTMENTS — One has 2 bedrooms, kitchen, living room, 3-pc. bathroom, very warm, upstairs at 33 Lakeshore Dr.; One at 23 Victoria St., up and downstairs, has 1 bedroom, living room kitchen, 3 pc. bath, floor furnace, suitable for couple. Available October 1st. Apply at
23 VICTORIA ST., or
PHONE 543-2019.
38-9c.

BABY SITTING

CHILDREN CARED FOR IN MY home while mothers work.
PHONE 543-2322.
38-9p.

LOST

BLACK FEMALE DOG. Mountain Township Dog Tag.
PHONE 989-5367, or Notify
MAC ELLIS,
South Mountain.
38p.

THANKS

To the many friends who have been so kind and thoughtful to me during my stay at Ottawa Civic Hospital, I wish to extend my sincere and heartfelt appreciation.
BRUE TUTTLE
38c.

I wish to say a sincere Thank You to all my relatives and friends for their visits, flowers, letters and cards while I was a patient in Winchester Memorial Hospital. Special thanks to Dr. H. W. Justus and the nurses and staff of the first floor; also Rev. F. L. Howald and other visiting clergymen.
Minnie S. Schwerdfeger.
38c.

We wish to thank everyone who made our Golden Wedding Anniversary such a success. We thank you all for the many cards, gifts and messages we received.
Alice and Dalton Larmour.
38p.

HELP WANTED FEMALE

AVON CALLING

WOMEN — Christmas selling starts early with Avon Cosmetics —part or full time — valuable sales territory now available. Write:
MISS M. ROSSITER,
4 Maple Crest,
Ville de Lery, Que.
38c.

WANTED TO RENT

WANTED IMMEDIATELY — 1-BEDROOM APARTMENT, Furnished. Write
MRS. DOUGLAS,
General Delivery,
Morrisburg, Ontario.
37tfc .

FREE SERVICE
TEXACO FUEL CHIEF

Now round-the-clock free service to EARL BAKER customers! Plus an annual cleaning and adjustment of your home oil heating equipment—also completely free. You pay only for defective parts. Call us today for Texaco Fuel Chief — the economical, cleaner-burning heating oil.

EARL BAKER
PHONE 543-2962
Morrisburg Ontario

Exclusive Texaco Distributor of Heating Oils, Farm Gasolines and Lubricants in the Morrisburg Area.

STOCK CAR RACES

FIREWORKS AND STOCK CAR RACES
SAT., 8:30 P.M.—IROQUOIS SPEEDWAY.

STOCK CAR RACES
SUN., 2 P.M.—MAXVILLE FAIR GROUNDS.

FIREWORKS AND STOCK CAR RACES
SUN., 8 P.M.—FORT COVINGTON SPEEDWAY.

SPECTATORS AND DRIVERS INSURED

Driver must be at the track ½-hour before race time

FLOYD FISHER

REAL ESTATE BROKER
MORRISBURG ONTARIO

PHONES:

Office 543-2044
Residence 543-2355

MORRISBURG — 6 room frame Dwelling with 3 piece bath on Lot 181' x 110' zoned service commercial, close to the shopping centre, priced very reasonable.

MORRISBURG — Bungalow, 4 bedrooms, modern kitchen, livingroom 15' x 12', oil hot air furnace, utility room, carport, paved driveway, excellent location. Asking $12,000.

MORRISBURG — Solid Brick Dwelling. 10 rooms and 2 bathrooms, hardwood and tile floors, full basement with hot air oil furnace, easily converted to duplex. Price $14,900 with terms.

NEAR INGLESIDE — Brick Five-room Home, full basement with oil furnace, water softener, 5 acres of good productive land. Price $12,000.

INGLESIDE — 6 room Frame HOUSE ¼ acre land, oil furnace, 3 piece bathroom, home in good condition. Price $7,500.00.

INGLESIDE — 8 room brick Dwelling in excellent condition; 4 bedrooms, 1½ bathrooms, full basement, oil furnace, wonderful view of the river. Price $12,500.

MARIATOWN — If you like living near the river, see this 2 bedroom Bungalow; living room and modern kitchen, 3 piece bath, full basement with oil furnace, low taxes. Price $9,000.00.

NEWINGTON — 6 room frame House with furnace, 3 piece bathroom ½ basement, lot 103' x 250' House in very good condition. $500 cash down will handle.

For information, call our Office or

ALTON BOLTON, Salesman
Phone 543-2002.

FRED A. HILL GENERAL INSURANCE

Consult us for advice on Life, Accident and Sickness, and Group Insurance.

TEL. 543-3069
MORRISBURG : ONT.

RAWLEIGH DEALER

FOR THE VILLAGE OF MORRISBURG & TOWNSHIPS OF WILLIAMSBURG & OSNABRUCK

I will be handling a full line of products, including Spices, Flavouring, Liniments, Insecticides, Fruit Drinks, Cosmetics, Dustmops and Brooms.

ARNOLD MILLWARD

Phone 543-2314. District covered Every Three Months. Orders between calls will be taken in evenings and delivered.
26tfc.

GORDON W. THOM

REALTOR
MORRISBURG — ONTARIO

MORRISBURG—New three bedroom Bungalow on Fifth Street. Available with transfer of mortgage Nicely landscaped.

MORRISBURG— Three bedroom two storey Brick House, newly renovated completely, on Farlinger Avenue. Cash or terms. Available immediately.

DWELLING—In Morrisburg. Two storey brick veneer, centrally located, near Shopping Centre, three bedrooms; modern; oil fired hot air furnace; washroom on each floor. Double Garage and garden lot Terms or cash.

DWELLING — In Toyes Hill - A frame bungalow, modern, located on two acres of land alongside paved road. Asking price $8,000.00

Telephone 543-3055
J. MILTON CARKNER,
Salesman
543-2079
10c.

COMING EVENTS

BINGO EVERY TUESDAY AT ST. MARY'S

Please advise all your Bingo playing friends that these popular games will be played every Tuesday evening at 8.00 p.m. sharp. You can win the Giant Jackpot! It is now now worth $100.00.

÷

RUMMAGE SALE

Rummage Sale sponsored by Knox Women's Club on Friday, Sept. 23 from 1 p.p. to 9 p.m. on the mall (next to the I.G.A.)
37-8c

÷

ANNIVERSARY SUPPER

The Anniversary Turkey Supper of Williamsburg United Ccurch will be served in the Church Hall by the U.C.W. on Tuesday, September 27th beginning at 5:30 p.m. Admission: Adults $1.25, Children 12 years and under $.75 Everybody Welcome.
37-8p

÷

SCOUT NOTICE

All boys between the ages of 10½ to 16 wishing to join Scouts. Show up at the Scout Hall on Monday, the 26th of September for registrattion at 7 p.m.
ALEX BARCLAY,
Scout Master.
38p.

÷

DRESSING SESSION

The Cancer Society is holding a Dressing Session on Tuesday, September 27th at the Civic Building, 9.30 — 11.30 a.m. and 1.30 — 4.00 p.m. This will be a cutting and folding session. Please try to attend as our patients are increasing and supplies decreasing.
38c.

÷

HUNTER SAFETY COURSE

The Morrisburg Fish and Game Club will sponsor a Hunter Safety Course for all persons who are interested i ngetting a gun licence in 1966. A fee of one dollar will be charged to all persons registering to cover the costs of materials used Registrations will be taken on Tuesday, September 27 at 7:30 p.m. in the Morrisburg Legion Hall. This is the only course that will be sponsored by the Fish and Game Club this year, so if interested, please be sure to attend.
38c.

÷

FOOD SALE

The Women's Institute will hold a Food Sale October 7th in the Dominion Store from 2 to 5 p.m.
38-9p

÷

CENTENNIAL SERVICE

Williamsburg United Church Centennial Services to be held Sunday, September 25th at 11.00 a.m. and 8.00 p.m. The Very Rev. James S. Thomson, D.D., LL.D., of Montreal, former Moderator of the General Council of the United Church of Canada, will preach both morning and evening. In the morning, the music will be rendered by the choir Mr. Gerald Adams being the soloist and in the evening by the Bel Canto Male Chorus. Everyone welcome.
38p.

÷

VARIETY SHOW

Gay Nineties Variety Show in the Morrisburg Civic Centre, October 1, 1966 at eight o'clock. A concert gypsy band in costume, chorus girls put on by elderly citizens of Ottawa under auspices of Morrisburg Eastern Star. Admission: Adults, 75c children 35c.
38-9c.

÷

ATTENTION ALL YOUNG CONSERVATIVES

There will be an organizational meeting of all interested Y.P.C.s on September 26th at 8 p.m. in the Anglican Church Hall, Cardinal. Hope to see you there!
38c.

÷

CHAMBER OF COMMERCE

A meeting of the Morrisburg and District Chamber of Commerce will be held on Tuesday evening, September 27th at 8:00 o'clock. Any citizens interested in taking part in discussing plans for the Centennial of the Village are cordially invited to attend.
38c.

In The Churches

ST. MARY'S CATHOLIC CHURCH
MORRISBURG

Sunday—
Masses at 8 a.m. and 11 a.m.
Saturday Evening—
7.30—Devotions and Confessions.
Week Day Mass 8.00 a.m.

ST. CECILIA'S, IROQUOIS—
Sunday—
Mass at 9.30 a.m.

THE UNITED CHURCH OF CANADA
Lakeshore Drive Church
MORRISBURG, ONTARIO
Mrs. J. Graham, Director of Music
Sunday, September 25th, 1966—
10:15 a.m.—Sunday School
11 a.m.—Morning Worship.
Rev. Lloyd Hylton will preach.
Welcome to the Family Church Of Faith and Friendship

ST. JAMES ANGLICAN CHURCH
Rev. Cyril W. Earle, L. Th., Rector
Trinity XVI, Sept. 25/66—
HARVEST SERVICES
St. James, Morrisburg—
8 a.m.—Holy Communion.
9.45 a.m.—No Sunday School.
11 a.m.—Matins (Harvest and Family Service. hildren will attend).
7 p.m.—Evensong (Harvest)
Holy Communion each Wednesday at 10 a.m.
Holy Trinity, Riverside—
9.30 a.m.—Holy Communion. (Harvest Service).

MORRISBURG PENTECOSTAL CHURCH
LAKESHORE DRIVE
P.O. BOX 251
Pastor: REV. A. BARNES

Sunday, September 25th, 1966—
9.45 a.m.—Sunday School. Classes for all ages.
11 a.m.—Morning Worship.
7.30 p.m.—Evangelistic Service.
Tuesday—
8 p.m.—Bible Study and Prayer.
Friday—
6.45 p.m.—Children's Hour.
8 p.m.—Young Peoples.
WARM WELCOME TO ALL

ST. LAWRENCE EVAN. LUTHERAN PARISH
September 25th—
HARVEST HOME SERVICES
St. Paul's—
10 a.m.—The Service.
11 a.m.—Sunday School.
St. John's —
1.30 p.m.—The Service.
EVERYONE ALWAYS WELCOME!

THE PRESBYTERIAN CHURCH IN CANADA
KNOX CHURCH
"The Church With The Chimes"
Sunday, September 25th, 1966—
11 a.m.—Morning Worship.
9.45 a.m.—Sunday School.

THIS WORLD OF OURS



CLOUDED FUTURE. In a 1,000 page letter to the United Nations General Assembly U Thant reported he will not return to his post of secretary-general when his four-year term expires this year. Thant, who has always been a leading figure in the struggle for world peace, rapped the United States' policy in Vietnam. — TNS Photo

MAMMOTH TWILIGHT

AUCTION SALE
— of —
USED & NEW CARS & TRUCKS
— at —
ARMSTRONG PONTIAC
522 KING ST. WEST,
BROCKVILLE, ONTARIO
— on —
FRIDAY, SEPTEMBER 23rd
AT 6 P.M. SHARP

40 USED AND NEW CARS

All ages, Styles and Conditions
Included are Demonstrators, One-Owner Cars, Station Wagons, and A Fe Mechanic's Specials

The Trwucks include: 66 GMC Half-Ton Express; 61 International Travelall, 8-Passenger; One Fargo (older model) 3-ton Chassis and Cab.

In order to carry out our expansion program, every vehicle MUST GO! If you are thinking of buying a new or used car, wait for this sale and buy at your own price. Eveerything sells — No Reserve Bids. FINANCING available on the Spot. Sale goes on Rain or Shine. Free Cokes for All.

CLAYTON HANDS — AUCTIONEER
PHONE PERTH 267-2984