THE IROQUOIS POST

CNA BLUE RIBBON AWARD 1978

VOLUME 56, NUMBER 24 | SECOND CLASS REGISTRATION NUMBER 1361 | PRICE 20c | WEDNESDAY NOVEMBER 29, 1978

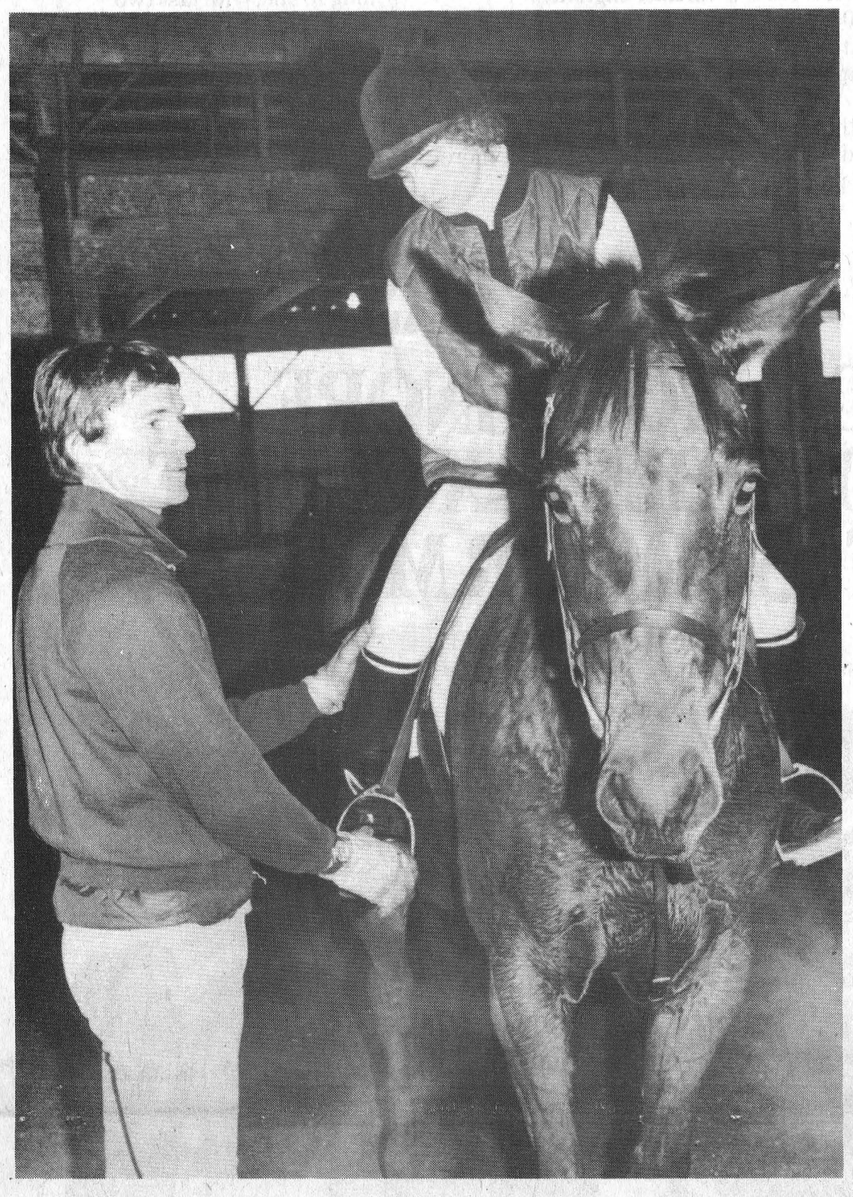

Top equestrian visits

Micheal Matz, standing, gives Jennifer Hamilton of Iroquois some tips on riding at St. Lawrence Stables. Mr. Matz, a member of the United States Equestrian Team and rated 3rd in Europe this year, was in Iroquois over the weekend to help instruct riders on presenting themselves and their horses in shows. Anyone interested in horses might consider attending this Sunday's schooling show at St. Lawrence Stables. Admission is free. Show begins at 10:00 a.m.

Survey shows half of population favours power plant in area

An attitude survey commissioned by Ontario Hydro to gauge public opinion concerning a proposed hydro plant in the Iroquois-Prescott area has indicated that roughly half the people surveyed are in favour of a plant. However, of those, more than half are in favour of the plant being fuelled by coal.

The underlying reason for support of a plant in the area was related to the possible local economic benefits of such a development. Any opposition, according to the survey was based on environmental concerns about nuclear safety and waste disposal.

Respondents favoured the use of coal-fired plants over nuclear ones as a means of generating electricity, essentially because of the feeling that coal was safer.

Those who responded did not indicate any particular preference for a site in the Iroquois or Prescott area. Thirty-seven percent were in favour of a site near Prescott while 32 percent wanted the plant near Iroquois and 31 percent didn't state a preference.

The survey was conducted by the Sheridan College Research Centre at the expense of Ontario Hydro and was presented at the meeting of the site selection committee in Brockville on Wednesday night. Dave Sheridan an instructor at the college and director of the research centre explained that the study was comprised of more than 400 personal interviews with people in an area bounded by the Rideau River on the north, the St. Lawrence River on the south and a point a few miles east of Mallorytown on the west to a point a few miles west of Long Sault on the east.

Within the study area, a second area was defined, called the inner study area. This area went from a few miles east of Brockville to several miles east of Morrisburg and extended about 15 miles to the north of the St. Lawrence River.

Close to 90 percent of people in the inner survey area cited a wish for more industry in the area, most in the belief that it would create more jobs and bolster the economy. When asked about their specific feelings to nuclear power, 36 percent were in favour, 31 percent were opposed and 33 percent were undecided about the use of nuclear energy to fuel the plant.

In contrast 59 percent were in favour of coal, 18 percent were opposed to it and 23 percent were undecided about using coal to fuel the plant.

Waste disposal and the safety of nuclear plants in general were the drawbacks to nuclear fuel and concerns about nuclear safety were reflected in the fact that 43 percent of the respondents stated they would live more than 20 miles away or as far away as possible from a nuclear generating station. Those who favoured coal fired plants appeared to do so out of a belief that it would create more jobs, would be safer, and would be more readily available.

A question about the proximity of transmission lines to the local area met with little concern, with most either not concerned or resigned to the fact that the lines were necessary. The only comment was that the lines were best if located as far away from built up areas as possible.

Of the overall sample, 71 percent of the respondents were aware that Ontario Hydro is looking for a site for a generating station along the St. Lawrence River. When the inner sample area was dealt with, a full 90 percent were aware of the plans.

Unfortunately, when it came to knowing that there have been citizens's committees working with Ontario Hydro to study the possible sites, only 30 percent of the respondents had any knowledge of the committees existence. That figure approached 50 percent in the inner sample area.

Of those who had heard about the committee, a whopping 74 percent had read it in their newspaper, compared to 2 percent for radio and 5 percent for television.

As well, approximately 75 percent of the people in both the overall sample and the inner sample felt that they had not received adequate information regarding Ontario Hydro's activities in looking for a generation site in this area.

Of the inner sample, 79 percent didn't know of the existence of groups that oppose the plant. Of that same sample, 24 percent could name PANDA as a group that opposed the selection of a site in this area. No other group received a significant percentage of recognition.

Eighty-seven percent of the respondents in the inner sample couldn't name any group that supported the plant, and 89 percent didn't know of the existence of any groups. Ten percent were aware that some local councils had supported the plant.

In a different vein, opinion was almost matched on the question of whether or not controls should be imposed to limit the industrial use of electricity.

Another question showed that 74 percent of the respondents felt that Ontario Hydro was trustworthy in its dealings.

Mr. Sheridan stated that the results of the survey were accurate plus or minus seven percent. The survey cost Ontario Hydro $20,000. and according to Mr. Sheridan, the basic research questions were provided by Ontario Hydro to the research centre.

Hydro plans information meetings for January

Information meetings are being planned again by Ontario Hydro for both Iroquois and Prescott, to be held in late January 1979. Purpose of the meetings will be to present information on the detailed analysis of each of the four sites that have been proposed for construction of a new generating station.

The announcement came on Wednesday evening at a meeting of the eastern Ontario site selection committee at Brockville's Skyline Hotel. The meetings in January will follow presentation to members of the committee, detailed data on the sites, on soil tests, environmental factors, land use, community studies, impact, and how the four sites stack up against one another.

This is the information from which Hydro officials will choose the one site that will be earmarked for construction of a plant when it is needed. Hydro spokesperson, Ann Louise Parker, answering a complaint from one committee member that most of the final site selection work was being done by Hydro and not by the committee said that the committee was an advisory body. "We never said the study committee would be a decision making group. It works in an advisory capacity."

She went on to explain that the public input gathered from the working committee would be a large contributor to the decision-making process.

Hydro's choice of a site will be made public in the spring of 1979 and then for about six months the working committee and other citizens will be asked to comment on it. The final site selection would then be made in September of next year.

Then for the next 14 months, if all goes well, Hydro would go through the proper channels to apply for an order-in-council with the provincial government, authorizing the purchase of the land. That would put the first land purchases at sometime in early 1981, if there are no delays.

Invitations will be mailed out to between four and five hundred property owners who could be affected if the plant is built in their area. These people, along with area councils and members of the public will be invited to the information meetings in January and Hydro public relations people speculated that before the list was finalized, there would be over 1,000 invitations issued.

Peter Onstein, a committee member and a member of PANDA (People Against Nuclear Development Anywhere) suggested that to cut expenses, the invitations be sent out with hydro bills.

Representatives at Wednesday's meeting were present

See Hydro Pg. 3

$500. cash prize to encourage local shoppers

Five hundred dollars in cash is the jackpot for some lucky Iroquois shopper this Christmas season. Local merchants have each contributed to a prize fund and the result is a total of $500. that will be drawn for on the 22nd of December.

Joyce Fader, secretary of the Iroquois Business Addociation told the Post that the organization had been working on the plans for several weeks and in addition to the cash draw, there will be individual prizes offered in draws at most participating stores.

Idea behind the promotion is to encourage local people to shop at home. The local merchants feel they have a good assortment of merchandise for the Christmas shopping season and offer as well, friendly personalized service.

As was the case last year, the draws from each of the stores will take place, a few each night, during the last week before Christmas. Prizes are on display in the stores and there are some impressive gifts to be given away. The coupons that make shoppers eligible at each individual store will all be lumped together for the final cash draw to be held on the mall at 8 p.m. on December 22nd, (Friday).

Whoever wins that draw will be presented with $500. on the spot with which to finish his Christmas shopping or to put toward such luxuries as a trip to a warmer climate this winter.

Nation River project among eastern Ont. plans

Reclamation of flooded areas along the South Nation River has been listed as one of the projects that would be included in a federal-provincial development plan for eastern Ontario. The plan which was proposed by the department of regional and economic expansion (DREE) will focus on such projects as reclaiming farmland through flood control, reforestation and stimulation of the tourism industry.

The federal and provincial governments are reported to be nearing agreement on the terms of the plan which is designed to create long term employment in the area from Belleville to the Quebec border.

It is expected that talks will continue for some time and there will be no formal agreement until next spring.

Although there have been no definite financial committments, Stormont-Dundas MP, Ed. Lumley has stated that $50 million was the basic cost of the package and that figure has not been denied by the province.

Projects included in the possible project could include the growing of hybrid poplar trees. These fast growing varieties could provide pulp for area paper mills and could also fuel a hydro plant. A report prepared earlier this year by a Toronto consulting firm suggested that the cultivation of hybrid poplars for fuel could cut down on the cost of oil that is now being imported to fuel some power plants.

A proposal for flood control would aid two areas of the district. The South Nation River near Brinston would benefit with improved flood control, a project that area groups have been pushing for a number of years. Similar flooding occurs along the Ottawa River near Renfrew.

Plans for stimulating the tourist industry call for development of package tours of the area, the expansion of an amusement park at Renfrew and a proposal for a multi-million dollar tourist resort at a location yet to be named.

Lights approved

Matilda Township Council has received approval from the council of the Three United Counties to install flashing light signals at Dixon's Corners. The only catch is that Matilda will have to absorb the cost without benefit of financing from the counties.

Reeve George Cooper told Counties Council on Monday that Matilda would not accept a four-way stop with only signs to control the traffic. The request for flashing lights at the intersection of County Roads 2 and 18 came as a result of a fatal accident there six weeks ago.

Williamsburg Township Reeve Johnny Whitteker opposed the idea that the counties should pay for the lights on the premise that it would set a dangerous precedent and could end up costing money for many more intersections that are considered dangerous.

Learning the basics of skiing

Although there was no snow on the ground outside, skiers were hard at it inside the Iroquois Public School and Seaway District High last Wednesday as representatives of the Ontario Ski Council were showing students the proper procedures for enjoying downhill and cross-country skiing on snow that could be rolled up.

Su Penny and Pat Locker, both of Collingwood, are in the eastern Ontario region as part of the Skicade program sponsored by the Ontario Ski Council and financially supported by Pepsi-Cola Limited.

One of four vans operating in Ontario, the two girls bring with them both a number of years of qualified experience in the sport of skiing and a passion for the sport that makes the winter months and the snow a little easier to cope with.

Instruction ranges from the proper purchasing of equipment for your particular needs and physical body structure, use of equipment, and care of proper dress for the two skiing sports. Skicade is offered free of charge to senior elementary and high schools in the province and along with Pepsi-Cola, equipment is donated to be used in demonstrations by Sears, FMH (Canada) Limited a distributor of ski equipment and General Motors, who supplies the vans.

The girls will be on the road visiting area schools until March of next year,having visited Prescott and Maynard at the beginning of Last week and Dixon's Corners and Riverside Thursday.

Those wishing to obtain free information on either downhill or cross-country skiing can do so by writing to: Ontario Ski Council, 559 Jarvis Street, Toronto, Ontario. M4Y 2J1.

See hints on the proper Skiwear Pg. 5

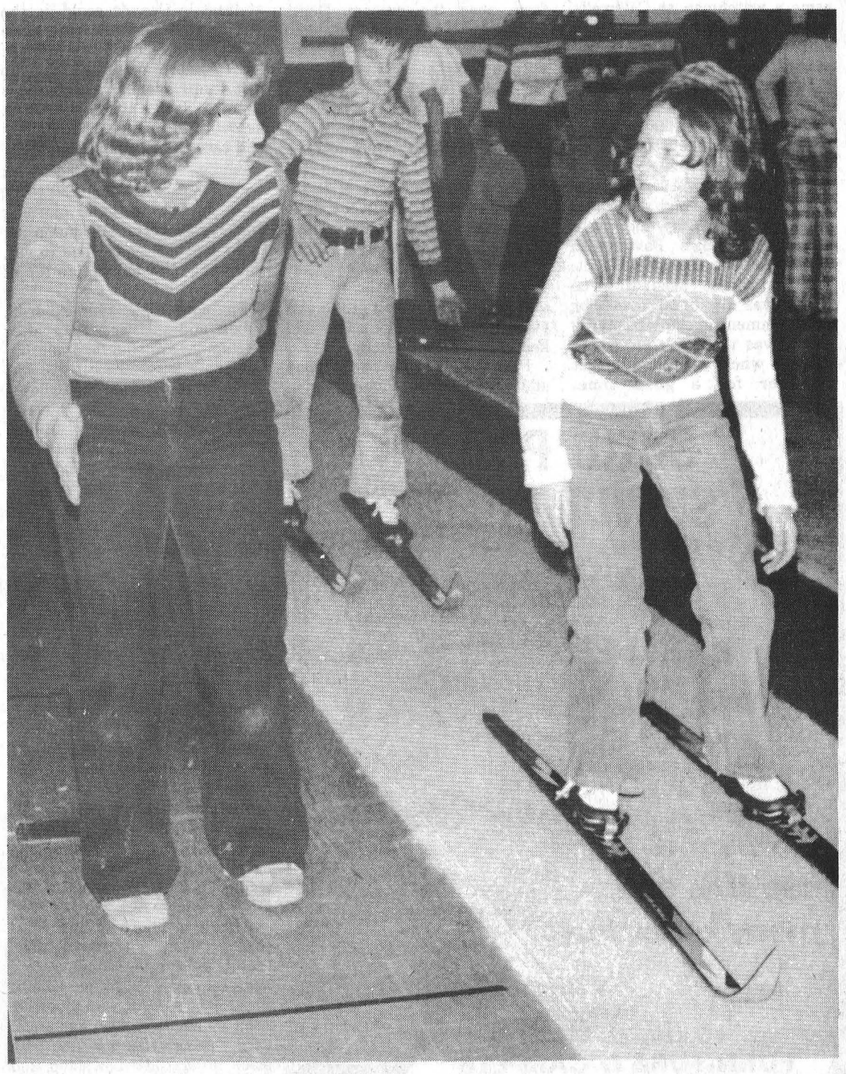

Su Penny offers some tips on getting into the stride of country skiing to students at Dixon's Corners Public School. Su and her partner Pat Locker were in the area last week offering advice on both cross-country and downhill skiing to students at area schools.

Iroquois couple has seen plenty of change



John and Addie Eichner will celebrate 64 years of marriage next April and in their years together have seen the world go from the horse and buggy age into the space age.

Post feature by Jim Millard

This week, the Post is pleased to present the first of what will be a regular feature for our readers. The series will focus on senior citizens and the interesting lives that some of them have led. Response to a comment that we were looking for people who would be willing to take part has been gratifying and this week we offer a profile of John and Addie Eichener.

Hard work is no stranger to John and Addie Eichner of Ellis Drive in Iroquois. With almost 64 years of married life behind them, the couple have seen their share of joy and sadness and just plain hard life.

There aren't too many people who work til the age of 71; and there are even fewer who start another job at that age, but after being laid off at the National Harbours Board elevators at Johnstown, John became a watchman at Caldwells, a job he began at the age of 71 and continued at until he was over 80.

John and Addie were married at Iroquois in 1915. John was 23 years old and Addie was 17; She stretched the truth about her age and told him she was 18 and it was not until many years later that he learned she was a year younger. They met at a dance at Dakin's Pavillion a dance hall on Iroquois Point. The pavillion, according to Addie was the focal point for entertainment in the whole area and it was the place for young people who wanted to get together for a good time. Admission was 25 cents.

The First World War was being fought and John had joined the 4th Hussars Calvalry regiment. The group never made it overseas, says John. They were assigned to guard the canal locks at Iroquois out of fear that the Germans would saboutage the system and blow it up, stopping the flow of grain to eastern seaports.

Addie MacIntosh, as she was then, had left her family home at South Mountain and was working at one of the hotels in Iroquois. They courted at the dances at Dakin's Pavillion and John remembers how the local constable Jack Gregory spent most of his evenings chasing young people who were sampling whatever alcohol they could find.

John Eichner was born in Matilda Township in 1891 on a farm near the present Dentz Orchards. His father had emigrated from Germany in 1888 with a wife and two children. He landed at New York, then took the train to Ogdensburg to arrive at Iroquois where he worked for Dr. Harkness, a well-known local medical practitioner. He owned several farms in the township and lived in the large stone house now occupied by Bev and Cam Darby.

John recalls that his father worked for the doctor in 1890 and still managed to save enough money to buy a cow and keep his wife and family.

Farming was in John's blood and after a few adventures in his youth, he too settled on a farm near the Harkness property. But he spent a summer working on a boat that sailed from Ogdensburg to Chicago and went out west where, he recalls, the city of Saskatoon was just being built.

The couple recall that during the depression, eggs could be sold for no more than 3 cents a dozen and beefsteak was going for 15 cents a pound. John remembers selling two cows at $6. each.

John and Addie farmed for most of their lives, until they moved to Iroquois just a couple of years before the construction of the Seaway. John took a job at the elevators at Johnstown where he rose to become a foreman and it was during this time that Addie managed the farm, virtually on her own.

"No woman in the world, or at least in Canada could do the work that she did in those days," says John. "I would often leave before daybreak and be gone until evening and she was left to look after the farm herself and to raise their family and care for his elderly mother.

Addie remembers the work well. There were about 20 cattle to be milked by hand morning and night, water to pump by hand, fires to tend, wood to cut, threshing, and haying, on top of the household chores.

The couple had four children, a boy and girl and then after thirteen years they had another boy and girl. The only one living locally is Theresa Bailey.

After 13 years at the elevator, John had risen to the rank of foreman, from a starting salary of 62 cents to a final rate of $1.94.

At the age of 71, John took on the job of watchman at Caldwells and recalls that he covered the whole plant once an hour for 12 hours. The total distance around the plant, he figures, is about 2 miles, making for a total each shift of 24 miles.

He left that job a number of years ago is now fully retired. John will be 88 next month and Addie is 80.

Both are in good health and maintain their own home. John suffered a blood clot several years ago that resulted in the removal of his left leg from the knee down, but at least he says, he hasn't been troubled with a single headache since the operation.

Although many things have changed drastically during their lifetimes, there are some that have remained constant. One of these is the goodness of people. John talks of the communal barn raisings that used to take place in Matilda Township and throughout the area. He remembers the co-operation at harvest time and the sharing of equipment and manpower. But that hasn't really changed, they feel, despite the changes in lifestyles that have taken place over the years, people are still basically friendly and have the capacity to pitch in and help when they're needed.

Another thing that hasn't changed is the weather. Winters were no harder then than they are now, say the Eichners, but now we have the equipment to better handle winter weather. It wasn't that long ago, they say, when roads weren't plowed and you had to clear your own way in the best method you could manage.

Next April 13th, John and Addie will celebrate 64 years of married life together which will be something of a record in itself. But they will mark it in much the same way as always. It's just another year of memories together.

Participate in Canada's Employment Tax Credit Program.

The Employment Tax Credit Program was introduced by the Government of Canada to stimulate employment in the private sector.

In essence, we're encouraging you to expand your work force by providing a tax break for your business.

The potential annual tax credit for each new employee is over $3,000. And there is no limit to the number of new employees you can hire.

Now, by using the experience we've gained so far, we've changed the program to make it even more attractive.

Up to 33⅓% more tax credit.

The maximum term for the tax credit has been increased from nine to 12 months for each new employee. That means up to 33⅓% more tax credit.

Greater eligibility.

We have expanded the number and types of businesses eligible to benefit. Now almost every business that's been operating in Canada for a year or more can join in.

Wider choice of new employees.

Now, almost anyone who's unemployed and registered at a Canada Employment Centre for a minimum of two weeks is eligible.

A minimum of red tape.

We've simplified the procedure, so you can do the whole thing, from beginning to end, with just two single-page forms.

For full details on the program, contact any Canada Employment Centre/ Canada Manpower Centre.

EMPLOYERS: CAN YOU IGNORE A POSSIBLE TAX CREDIT OF $3,000 OR MORE?



Employment and Immigration Canada — Emploi et Immigration Canada

Bud Cullen, Minister — Bud Cullen, Ministre

When you buy Canadian-made products, you create jobs in Canada.

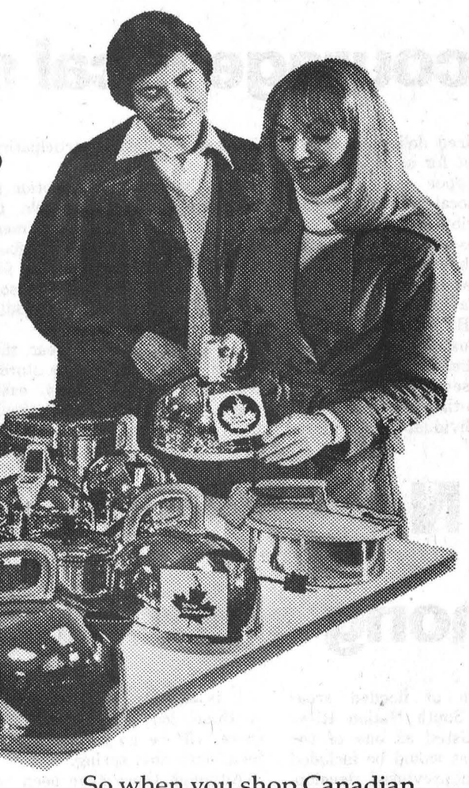

That's why Ontario urges you to Shop Canadian.

Every time you buy something, look for 'Made in Canada' identification because when you buy products made in Canada, you create work for Canadians. For example...

- if you spend $500 on a Canadian-made sofa, you create about 3 days work for Canadians.
- if Canadians increase their purchases of Canadian-made clothes by only 5%, it would create more than 4,000 new jobs.

The more Canadian products we buy, the more jobs we create.

Your Ontario Ministry of Industry and Tourism wants you to know that buying Canadian products benefits all of us in Ontario; it boosts our economy and maintains our standard of living.

So when you shop Canadian, you'll be giving Ontario a more prosperous New Year.

Larry Grossman, Minister of Industry and Tourism

William Davis, Premier

Province of Ontario

SOLID PINE SPINDLE BEDS



$199.95

Come and see this and many other buys at

W.L. Peters

FURNITURE & CARPETS

253 King St.W. Prescott

925-5622

Faulty stove potential for disaster

A faulty wood-burning stove could have resulted in death for a Matilda Township couple last week, if it had not been for the barking of their dog. Norval Horan, who lives on the fouth concession of Matilda told the Post that he and his wife awoke at 3 a.m. last Saturday morning to find their house full of smoke.

Their dog which sleeps near the stove began barking and alerted them to the problem. There was no fire in the house, but the recently installed wood burning stove was smoking, around the doors.

Mr. Horan said it took about an hour to clear the smoke out of the house and expressed concern that if the same thing happened to someone else, it could have far more serious results.

The stove is a brand new model, sold as being an air tight model and although Mr. Horan has no complaints about the stove's heating abilities, he has plenty of thoughts on its safety. He contacted the dealer and the manufacturer of the stove and has since been given a new stove in exchange. The new one arrived without any written warranty and as a result, he plans to keep both stoves until the manufacterer provides a written agreement to stand behind the stove.

It didn't help mattters when he was told the first time that the stove was guaranteed for 25 years and then was told later that the period is only ten years.

The man who installed the stove inspected the situation, according to Mr. Horan and claimed that the problem was caused by a downdraft in the chimney. Mr. Horan feels this could have been the case, but doubts that a downdraft could create that serious a problem since his chimney is well above any part of the roof of the house.

Since the incident, he has installed a smoke detector above the stove and advises other stove owners to do the same.

In addition, he offers the following suggestions, particularly to people who plan to keep the stove burning all night. First, when the stove is delivered, check all the welds and check the doors for tightness and go over the whole unit very carefully.

As a final precaution, he suggests running it for several weeks before leaving a fire in it overnight while asleep, and says that it might be a good idea to talk to other stove owners about the models they're using.

Hydro meeting

Cont'd. from Pg. 1

from Cardinal, Iroquois and Matilda Township, as well as the Prescott area. No representatives from Morrisburg were in attendance.

Also present were members of the transmission study being conducted by Hydro to determine the best placement for the 500 kilovolt lines that will carry power out of the plant to the cities where it is needed.

Bill Grisdale and Bart Cormack explained that there would be towers 160 feet high along a 500 foot right-of-way leading from the plant in a grid system that will connect the plant to Cornwall, Ottawa and the Lennox station near Kingston. The men explained that at this point it is premature and indeed, impossible to pinpoint where the lines might go at this point, since the procedures are time consuming and expensive.

According to Bill Grisdale, the transmission study is virtually landlocked until the site selection is narrowed down to a specific site. "After the site is chosen," said Mr. Grisdale, "we will need a separate study in detail."

In speaking of the towers needed for the transmission he added that there were many now in existence, but that most of them were being used for the time being to carry only 230 kilovolts although they could be upgraded to 500 kiolvolt lines. The only 500 kv. line in the province, according to Mr. Grisdale, runs into the Toronto area from a power plant in the north.

In answer to a question regarding radiation from the 500 kv lines, it was noted by the hydro spokesman that Dr. Porter (of the Porter Royal Commission) had recognized the question of the transmission lines but no action had been taken to investigate further at the present time.

The study committee will not meet again until January at which time the detailed site information will be made available.



Fri. night darts

IROQUOIS LEGION

Unicorns	11
Night Crawlers	9
Crickets	8
Hot Rods	7
Sinkers	5
Skinners	5

50-50 DRAW
Winner - Douglas Allard

Men's High Score -
Louie Bailey - 132
Glen Adams 121 - 100
Walter Bailey - 100
Women's High Score -
Andie Reilly - 135

High school teachers settle contract

The Stormont, Dundas and Glengarry County Board of Education and its Secondary School Teachers, have both ratified all provisions of a Collective Agreement to be effective September 1, 1978 through August 31, 1979.

The terms of settlement call for a 6% increase in teacher's and principal's salaries with a corresponding increase in allowances for Positions of Responsibility, allowances for related trade experience and allowances for extra degrees.

In addition the parties have reached agreement on an overall method for classifying and compensating persons who are placed in positions of leadership and supervision.

It's that time of the year

The first major snowfall of the season hit the area on Monday afternoon and before it ended, four to five inches of snow covered the last signs of autumn. Snowplows and shovels had the situation under control by Tuesday morning, but scenes such as this one at Seaway District High School were common as drivers learned again how to cope with the perils of winter. OPP at Morrisburg reported at noon on Tuesday that despite a few cars in the ditch, things were relatively quiet for the first storm.

for a Christmas

CHRISTMAS SEASON
SHOPPING HOURS:
Special extended store hours are now in effect for Christmas shopping.
Weekdays 10:00 to 6:00
Thursday and Friday 10:00 to 9:00
Saturday 9:00 to 6:00

CHRISTMAS RUSH HOURS:
Monday December 18 through to Saturday December 23
Open every evening until 9:00

PETER MACK mens wear

ON THE MALL, MORRISBURG 543-2320



NOTICE
SUNRISE SNACK BAR
NEW STORE HOURS
MONDAY THRU FRIDAY
7 a.m. to 9 p.m.
SATURDAY and SUNDAY
7 a.m. to 3 p.m.
652-2226
NORMA CLAXTON
Effective Date Dec. 1/78

Simplicity
Snow buster Sale

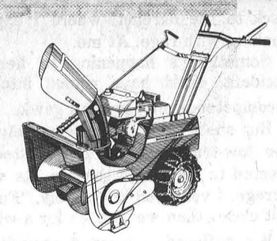

FREE
Tire Chains
Get a free set of tire chains regular price $34 when you buy a 8 HP Simplicity Snowbuster. Welded solid flight auger clears a 28" path through deep, crusted snow. Directional discharge chute. Easy pull starting and safe Touch-O-Matic controls. Offer is limited, so see us now.

HERMANN'S
SALES & SERVICE
River Road W
CARDINAL

The PoP Shoppe
Brings Its
COLA SALE
to Iroquois and Cardinal

One Whole case of Cola
24 10oz. Bottles
For Only $1.99 !
plus tax and deposit

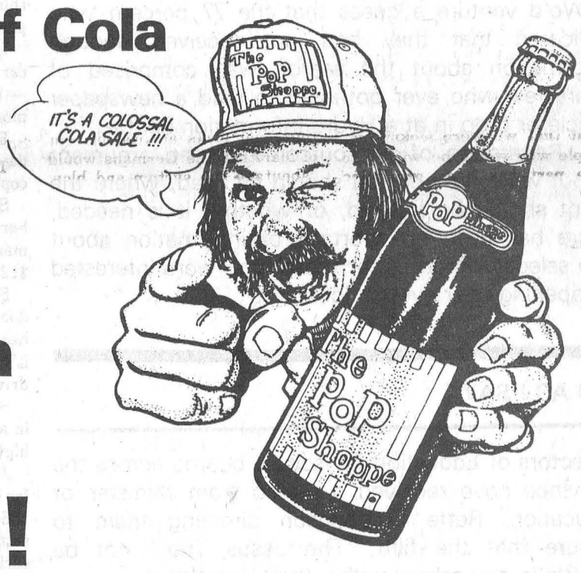

A Real Bargoon
Offer expires Dec. 4/78
So Hurry In!
the Pop Shoppe does it again
at
The PoP Shoppe
IROQUOIS SHOPPING PLAZA
Beside the Bank of Montreal
Open Weekdays 10-5, Friday 10-8 Closed All Day Monday

give her "all your love" and a ring from
FORD'S JEWELLERS

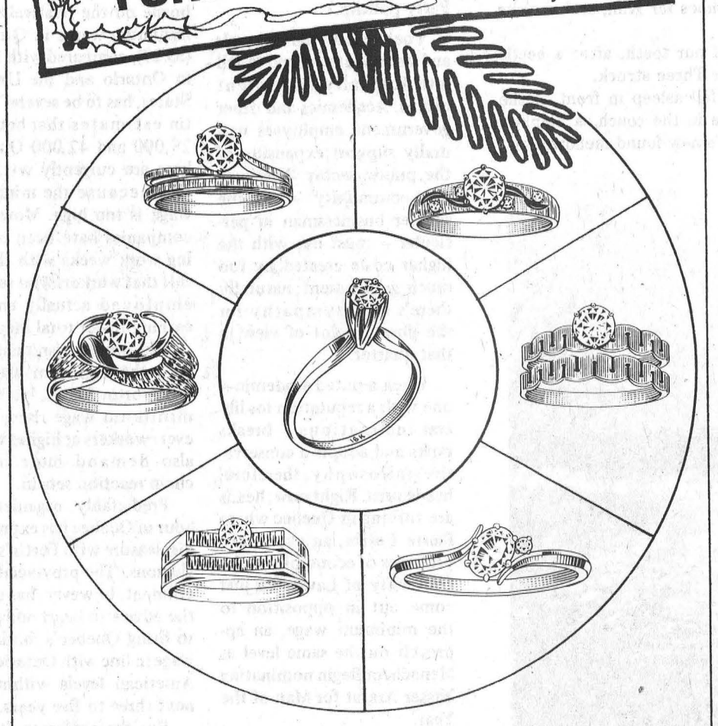

FORD'S JEWELLERS
The Pitt Street Mall
Cornwall, Ontario

KELVINATOR—VOGEL—KNECHTEL—VILAS—BERKLINE—PANASONIC—SPEEDQUEEN—KELVINA

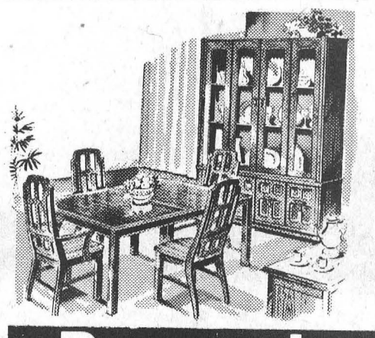

Panasonic
Colour TV's
Portable & Console
Large Display - Stereos
Radios, Clock, A.M., F.M.
Cassette, 8 Track Players,
Small Record Players
Head Phones

Lamps, Pictures,
Mirrors, Cushions
Appliances, Dishwashers,
Dryers, Washers
Refrigerators
Micro-Wave Ovens, Stoves

CHRISTMAS SHOP IN NOVEMBER
RELAX IN DECEMBER !
RON FADER FURNITURE
IROQUOIS PLAZA 652-4577

USE OUR LAY-AWAY — FREE DELIVERY

WIN A PLATFORM ROCKER

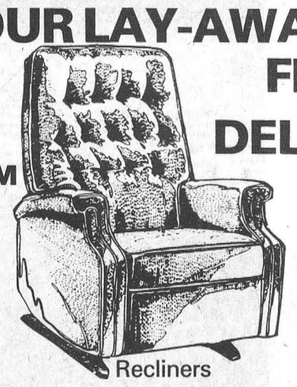

Recliners
Swivel Rockers, Wood Rockers
Occasional Chairs,
Childrens Rockers
Hassocks [All Sizes]

Chesterfields
Dining & Kitchen Sets
Telephone Tables,
Bedroom Suites
Coffee & End Tables
Wall Units
High Chairs, Carriages,
Cribs, Strollers, Rockers

WIN PRIZES
Every $25.00 purchase or payment on account entitles you to a chance on a platform rocker.
PLUS
Your tickets are good on a $500.00 CASH DRAW
to be made December 22nd

KELVINATOR—VOGEL—KNECHTEL—VILAS—BERKLINE—PANASONIC—SPEEDQUEEN—KELVINA

THE IROQUOIS POST

Published Every Wednesday at Iroquois, Ontario
Member - CCNA & OWNA
Subscription Rates
$6.50 a year - Senior Citizens
$8.00 a year in Iroquois & Market Area
$10.00 a year - Elsewhere in Canada
$20.00 a year in the U.S.A.
Owned and Published by
IROQUOIS PRINTING LIMITED
Brian Dwyre - Vice President & Sales Manager
Ellwood Patterson - Treasurer & General Manager
Jim Millard - Editor
Dent Tillotson - Cardinal News Editor

the EDITORIAL

THERE FOR THE ASKING

The results of Ontario Hydro's attitude survey presented no particular surprises, with the exception of the fact that few people feel they have been provided with enough information from Ontario Hydro regarding the search for a site along the St. Lawrence. The problem rests more with the people involved than with Ontario Hydro. This paper and all other area papers have devoted plenty of front page space to explaining the whole process of site selection. There have been informations centres operated at both Iroquois and Prescott with plenty of advance advertisement.

In spite of this, only 48 percent of the people in the area that stands to be most affected were even aware that there is a citizen's committee involved in making contributions to the decision-making process.

No one could logically claim that Ontario Hydro is trying to railroad through the proposed plant without even making local people aware of what is happening. The results of the survey point up again that apathy is the country's number one disease.

We'd venture a guess that the 77 percent who indicated that they had not received enough information about the search was comprised of every few who ever bothered to read a newspaper article or drop in at a Hydro information centre.

Regardless of the outcome of the argument about what type of fuel should be used, where the plant should be located, or whether it is needed, there has been no shortage of information about the selection process for those who were interested in opening their eyes to look at it.

DO AS I SAY

Directors of Education for school boards across the province have received a memo from Minister of Education, Bette Stephenson directing them to ensure that the film "The Jesus Trial" not be shown in any school within their jurisdiction.

A similar letter has gone to the Ontario Educational Communications Authority ordering that body not to make the videotape available to the schools, even upon request.

We have never seen the film in question, so we do not intend to make any comments on its content, good or bad. What is strange is the fact that the film was shown on OECA, the educational network and could have been viewed by anyone able to tune a television set.

If the film is not to be seen in any school why was it shown on a network that is operated out of public funds for the benefit of the public. It looks like a classic example of the left hand not knowing what the right hand is doing.



One foot in the furrow' by Bob Trotter

Letters are appreciated by Bob Trotter Eldale Rd Elmira Ont N3B 2C7

Urban encroachment is insidious.

It's like catching a cold. First, a shiver up the spine. Then, a sniffle. You ignore it. Hope it will go away. Wake up a day or two later and you're full of the cold.

Same thing with disappearing farmland. Just a few acres at a time. Annexations where towns and cities are growing. A new highway. A power line. A subdivision.

Wake up some say and half the good farmland in the province is buried under ticky-tacky houses, miles of concrete and utility corridors.

Many townships in this province originally considered rural suddenly find only a handful of farmers left.

Drive north from Tranna. It has become a single business strip right through to Orillia, almost to Midland.

Drive east and it's the same thing to Port Hope and Cobourg. Drive west and it stretches, yea, almost to London.

And it happens in some areas before rural folk are aware.

Few townships in Ontario tried harder or longer to remain rural than little North Dumfries Township in Waterloo Region. Those stalwart Scots came here in the early 1800s to be farmers and, by Jove laddie, they tried to remain farmers. The township's coat-of-arms depicts a farmer with a team and a plow.

I believe it was one of the first townships in Ontario to pass zoning bylaws to discourage farmers from selling agricultural land to city intruders.

Years ago, I was reporter at many of those township council meetings.

The rural philosophy colored many major decisions for years.

But four years ago Statistics Canada revealed there were 1,400 households. How many were farmers?

Just 140.

Hard to believe that a so-called rural township could suddenly become non-rural. This experience is concrete evidence that no municipal law can prevent the gobbling up of good farmland.

Non-farmers with enough money and a hankering for the country life will find loopholes in the laws or the planning restrictions.

And the developers will do the rest.

Which is just another reason why this province needs a comprehensive land-use law and a government with the guts to carry it out.

Less than six per cent of this Canadian land mass is suitable for agriculture. Only about four per cent is considered prime farmland which leaves plenty of rough, tough soil on which to build homes without taking good land.

You think because you live on the back concessions 80 miles from Toronto that it can't happen to you?

Don't be complacent. It can happen. It will happen unless farmers keep pounding away at those seats of power to prevent such a senseless waste of an irreplaceable resource.

You can't do anything about it when it is gone.

They don't make land anymore.

Bill Smiley



Disasters run in 3's

If anyone can tell me why disasters run in threes, I'll be happy to listen. And don't think I'm superstitious, because I'm not.

I know from experience. During the war, it used to happen on my squadron. We'd lose three pilots in two days, and then none for ten. And then three more.

During the peace, it was the same. One night my wife would give a black eye for some inexplicable reason. The next day, one of the kids would come down with apendicitis or something. And the third day I'd get a parking ticket for parking in the same place I'd parked for weeks, free.

Last Saturday was no exception. We were delivering our older car to my daughter, in the city. She had finally obtained a position — not a job, mind you — as a secondary school teacher. For one month.

But she has to commute for an hour and half, at each end of the day. That's a pretty hefty commute, especially when you have to cope with two of the wildest boys in Christendom at each end.

So, in her inimitably modest and self-effacing way, she phoned her old man (collect) and suggested he loan her the old Dodge, market value $150, real value about $500, sentimental value about $12,000. This would cut her commuting time to forty minutes.

So, in his inimitably stupid way, her old man agreed (why doesn't she move to Vancouver?) And in his ineffably idiotic way, her old man started worrying about her safety. The old Dodge—it's only eleven — requires a combination of jockey and a tractor driver to handle it.

So the old man, to cut a long story to ribbons, spent $125 dollars in a check-up and repairs so that his baby would't cream herself on highway and leave said old man with two grandchildren to raise.

Just hang in there. The saga has barely begun. All you've got so far is background it gets worser and worser.

Saturday morning, Old Lady and self having breakfast before setting off for city to deliver old Dodge. Self breaks tooth while eating toast and jam, leaving him looking like a stand-in for Dracula.

However, dentists being the robber barons of the new era, doesn't even phone one. Cheerily sets off for city, tongue flicking like a snake at edges of ruptured tooth. Old Dodge runs down highway like a rocket.

Enter city. Enter Disaster Two. On one of the busiest thoroughfares, suddenly no brakes. NO brakes. Checked out the day before.

Red light comes on. Self, with nerves of steel of old fighter pilot juggles stick judiciously between forward and reverse and comes to rest, unharmed but shaking like proverbial leaf, against bumper of car on sidestreet.

There's only one thing more hair-raising than a car without brakes, and that's an aircraft without brakes. I've been through that caper too But in a car, you can always throw the thing into reverse. You might rip out the transmission, but you'll stop. In an aircraft, there ain't no reverse and you hit the ground at about 100 miles per hour, with several tons of metal. The only brake is the end of the runway, which can be a bit hairy.

Anyway, got the old Dodge stopped. A delightful young Englishman, who lives on the quiet sidestreet on which I came to rest, saw my predicament, and gave great aid and comfort. He checked out my master cylinder, which for all I knew, was in the trunk, and there was fluid in it. He suggested I try to make a garage, two blocks away, by driving in low gear with him driving right ahead to act as a buffer. Tried this and panicked when horns started hooting viciously.

He took me to the garage, insisted on waiting until I was served, commiserated with me over the $14 towing charge, and took me back to the derelict, where I expected to find my wife literally shaking with rage. At me.

Something's happening to her. Ten years ago, in such an incident, she'd have ripped into me with assorted charges of incompetence, mopery and gawk.

But she's mellowed. She merely asked how things went. When the tow-truck arrived and hoisted our front end high, we both elected to remain in the car. As we sailed majestically off to the garage, I ventured tentatively, "Fun, isn't it?" She grinned, and we felt closer than we've been for a while.

We suffered a learned exposition from the mechanic, whose favourite word, ironically, was "irony". Not the sort of word mechanics usually toss about. He expounded, "The irony of it is that if I put in a new master cylinder, at about $120, you may still have no brakes, since there may be air in the lines, and I can't bleed the lines because the foofawraw might break if I applied the thingummy."

He went on. "If you still have no brakes, you have a problem." I almost expected him to say, "N'est-ce pas?" the question was so ridiculous. "Of course, you could put in new thanabobs, but they are $12 each, plus labor."

Finally, after an hour and a half, we abandoned the thing in the garage and set off on foot with our presents for the kids: a clown suit for Poke, which my wife had labored on with love for two weeks, a bag of apples that weighed of shoes for Kim, and various miscellaneous articles, all heavy.

We made the bus home by the skin of our teeth, after a hectic half hour with the young'uns. And Disastr Three struck.

Overcome by the day's vicissitudes, I fell asleep in front of the TV, cigarette in hand, and burned a hole in the couch, a blanket, and my stomach. Not to mention my wife's new-found mellowness.

C'est la vie. They come in three.

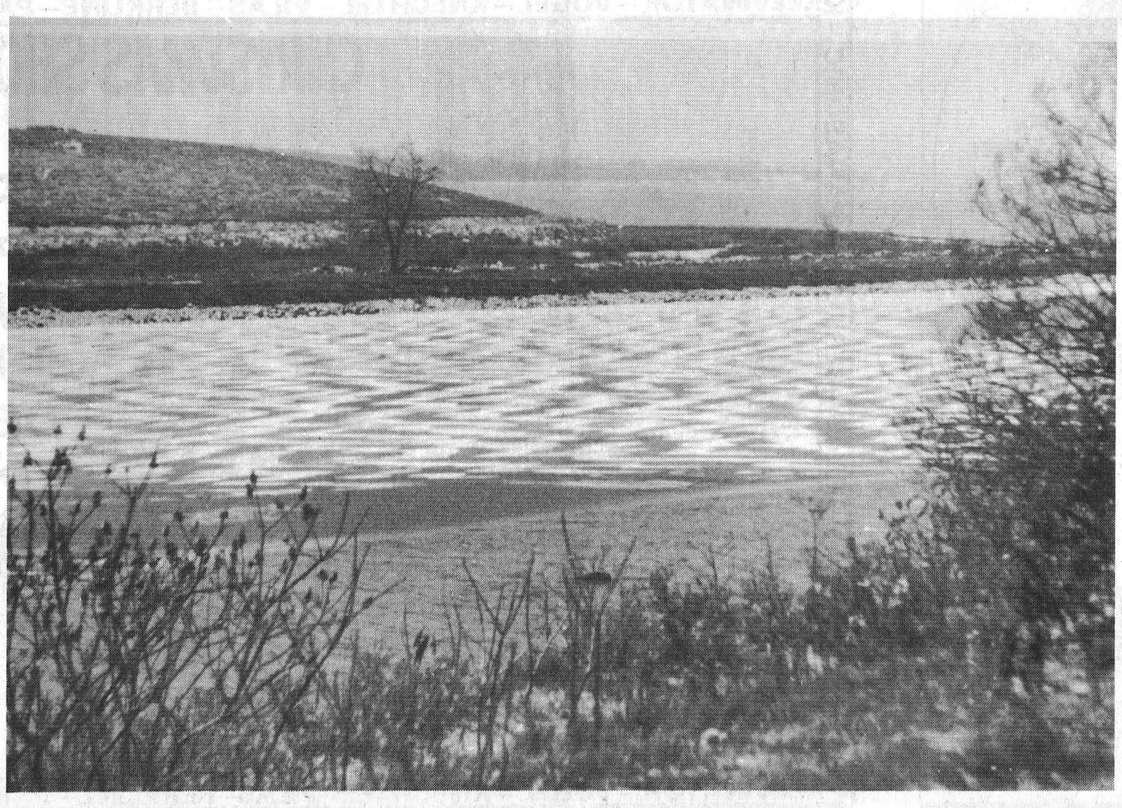

100 LINES

by J.M.

The first taste of winter on Thursday brought to mind other winters that we have known [but not necessarily loved] and a few of us began comparing notes on what winter was like when we were in high school. Actually winter was much the same, but our method of dealing with it was quite different. Dress codes among the young males were fairly strict and few dared to violate the code. Most of us wore overshoes in the bad weather, but the code didn't allow for them to be done up. You had a choice. You could wear the expensive fleece lined, zippered boots and turn the tops down so the fleece lining was exposed to the salt and slush or you could wear the cheaper boots which fastened with a strap and buckle around the top. Doing up the buckle and being seen with it on the street was the kiss of death for your social standing. Mercifully, the social dress code allowed gloves but unfortunately, it didn't allow hats or toques. A young man might as well have worn a skirt if he was going to cover his head with a hat. It just wasn't done. However, the code did allow for earmuffs on extremely cold days or perhaps one of those bands that went around your head to cover your ears.

From what we see of today's young people, there is not quite the same compelling urge to put the dress code in front of common sense, and it appears that the person who wants to be an individual can still be accepted by the rest of the gang. However, we have to wonder if that would hold true for the first guy who showed up not wearing jeans.

There's been quite a bit of finger pointing in the last week or two from the turkey producer to the wholesaler to the retailer. The end result is that there's something of an artificial shortage of turkeys and the price has of course, gone up. It brings us to the conclusion that perhaps we should all prove to the people involved that we could live without turkey at Christmas. Imagine Colonel Sanders delight to find that chicken was the top choice for Christmas. And imagine the look on Aunt Minerva's face when she finds out that dinner this year will feature shake and bake squirrel instead of traditional turkey. Hunters who have bagged a few geese will become everybody's friend if the prices continue to rise and young suckling pig could be re-appearing on tables. About the only meat that is still reasonably priced seems to be liver, and somehow we can't ever see the whole family sitting down on Christmas day to breaded liver, even if there's an extra ration of bacon with it.

One of life's little annoyances for the local fire department is false alarms. There are the usual variety with crank callers turning in alarms and there is the electronic type which has been happening with increasing regularity. These latter variety are caused, usually on Monday and Tuesday, when Bell Telephone crews are in town and result from somebody touching the wrong wire or switch. The boys set a new record on Monday morning this week when the local firefighters were brought running four times within half an hour. Surely to pete if Bell can put direct dialling into the Arctic circle, they can figure out some way to prevent the rash of false alarms that was hit Iroquois in the past few months.

Think small

by Jim Smith

Disastrous Consequences

Few roles in life are harder to play than that of the small-c conservative. Liberals, after all, monopolize the opportunities to appear as nice folks, concerned about the defenceless in society. Conservatives can only take comfort from their pragmatism. (Small-c conservatives and small-l liberals are not related to Conservative or Liberal Party politics.)

For the most part, liberals and conservatives tend to fall into logically consistent camps. Academics and other government employees naturally support expansion of the public sector. The business community – and the smaller businessman in particular – must live with the higher costs created by too much government; naturally there's little sympathy for the liberal point of view in that quarter.

When a noted academic – one with a reputation for liberal inclinations – breaks ranks and adopts a conservative philosophy, therefore, heads turn. Right now, heads are turning in Quebec where Pierre Fortin, an associate professor of economics at the University of Laval, has just come out in opposition to the minimum wage, an approach on the same level as Menachem Begin nominating Yasser Arafat for Man of the Year.

Prof. Fortin didn't set out to denigrate the minimum wage. Rather, he was hired by the Quebec government to study the impact that province's high minimum wages were having on employment there. By the time he had finished studying the subject, however, the man who describes himself as "a social democrat" was balking at the prospect of raising the floor on wage rates.

"In spite of our prejudice in favour of a better distribution of revenues in Quebec society," the Fortin report noted, "we wanted to remain neutral regarding the means to attain this objective. However, as the work progressed, it became more and more obvious that judgment to be borne on the relatively high minimum wages in Quebec ($3.27), compared with $2.65 in Ontario and the United States, has to be severe." Fortin estimates that between 25,000 and 42,000 Quebeckers are currently without jobs because the minimum wage is too high. Moreover, companies have been reducing work weeks with the result that workers who remain employed actually end up earning lower total incomes.

The problem isn't entirely with the minimum wage itself, Fortin found. When the minimum wage rises, however, workers at higher wages also demand more and a chain reaction sets in.

Predictably, organized labour in Quebec has expressed displeasure with Fortin's conclusions. The provincial government, however, has taken the advice to heart and plans to bring Quebec's minimum wage in line with Ontario and American levels within the next three to five years.

For the professor, it's all been an illuminating, albeit disconcerting, experience. For the business community, though, Fortin has merely verified what management already knew. Many liberal policies turn good intentions into disastrous consequences.

"Think small" is an editorial message from the Canadian Federation of Independent Business©

☐ VILLAGE SQUARE By Chuck Stiles



"TV WEATHER MAN — DRIVES ALL THE WAY OVER TO CHECK HIS FORECAST AGAINST HANK'S ARTHRITIC BIG TOE!"

School students hear experts

Proper dress essential for skiing

Proper clothing can make a day of skiing an enjoyable affair or an endurance test. Part of the presentation on skiing by Su Penny and Pat Locker revolves around what to wear on the slopes and on the trails.

Downhill skiers must dress differently than cross country enthusiasts because they are only active for about five minutes and are then relatively sedentary for about 15 while they ride back up to the top of the hill.

For this reason, the young ladies suggest that downhill skiers dress as follows. Begin with one thermal layer such as long underwear or possibly pyjamas. Woolen socks are a must as well, but cotton will suffice. However, nylon is a definite no-no as it is too cold and does not absorb perspiration. Wool will still hold heat in. Even if it gets wet. A turtleneck sweater is also a must to prevent chills when skiing. Open neck shirts will funnel the cold air right down a skiers neck. Scarves, unless they're very short are also a no-no because they can easily becme tangled in the tow mechanism.

A sweater is best for skiing, with a nylon shell or windbreaker over top to wear if there is a cold wind. The sweater allows air to flow though to evaporate perspiration and prevent chilling. The extremities must not be forgotten either. Well padded mitts or gloves are a must for the rope tow and a toque is essential as up to 60 percent of body heat can be lost through the head.

The eyes must be protected from sun, wind and snow with goggles.

Cross country skiers must also think of what to wear before venturing out. Because they are moving all the time, more body heat is generated than by a downhill skier. Again the experts suggest a thermal layer of long underwear or pyjamas. A turtleneck shirt or sweater and an outer sweater are also needed. Never wear a nylon windbreaker or snowmobile suit for skiing. They're ok for the trip to the trail, but skiers should have breathable clothing.

Two pairs of socks are good for cross country skiing. The inner ones should be a little lighter, but again, not nylon. Two pairs will take up the friction that is created and will prevent blisters.

The ladies suggest wearing gloves instead of mittens for greater freedom of hand movement. Because the sport generates a lot of body heat, once you get moving, you will find yourself fairly warm and comfortable.

Again, the eyes need protection, primarily from harsh sunlight, so sunglasses are a must.

When waxing the cross country skis, they should be at room temperature and should be waxed only in the middle third of the ski, where the gripping takes place. Never try to apply hard wax (for cold weather) over soft was (for warmer weather). Remove the old wax with a plastic scraper. And never wax in the groove of the ski.

Stuntman appears on TV show

Ken Carter continued with his promotional campaign last Wednesday, this time on the west coast of Canada.

Appearing on the Allen Hamel show, which is taped and produced in Vancouver through British Columbia Television, Mr. Carter was a guest of Mr. Hamel and told the television audience of his plans to jump the St. Lawrence River west of Morrisburg.

Checking with officials of the show by phone, The Post learned that it was taped in September of this year, and finally aired last week, almost three months old.

When the spokesman was asked what knowledge they knew about the jump, they said that as far as they knew, it was proceeding ahead.

When told of the possible bylaw infractions and erosion problems that were facing the jump, amongest other setbacks, the spokesman turned and repeated the words to his colleges who found the situation to be somewhat humorous.

Apparently no one had checked at the network to update the story.

When asked for a transcript of the show, they informed us that only cassettes were available for a fee of $87.00 if we wished to know what Mr. Carter had said.

We declined. We figured we were ahead of them and already knew.

Committee to look at ramp

United Counties Council met in session on Monday and the topic of the erosion problem at the Ken Carter ramp on Lakeshore Drive was brought up.

The council decided to pass on the problem to the Advisory Roads Committee, who will be looking into the situation and report back.

Presently, the ramp, which was to have been used for a record jump by Mr. Carter, is losing it's earthworks located around the base of the structure by erosion.

As well, two possible infractions of county bylaws may be occuring, one that deals with blocking drainage ditches, and the other a setback bylaw, which states structures must be 100 feet from the center-line of county roads.

As reported in **The Post** last week, the site is being monitored by the county engineer, Don MacDonald and was visited by Matilda Township Reeve, George Cooper, who brought up the matter at council Monday.

Contest to choose Winter Games participant

The scheduling for the Ontario Winter Games in Kingston at the end of December has caused some complications with Junior B hockey schedules. Original plans called for the winner of the Junior B league tournament in Richmond on December 26th to go to Kingston, but the provincial government wants a winner by the 4th of December so it was decided that a team from each division would play off and the winner would go to Kingston.

Morrisburg leads the St. Lawrence Division and will be their representative to play a team from the Rideau-St. Lawrence. The Rideau-St. Lawrence Division had a vote on who would represent them, and the bottom team of the standings, Spencerville Bruins was picked. Brockville protested to the League Commissioner and 2 divisional presidents. The result is - Morrisburg plays Brockville November 28th in Brockville; winner plays in Morrisburg, Friday December 1st against the winner of the Richmond-Ottawa South game to decide who will to to Kingston.

The Lions only had 1 game this past weekend, due to Grey Cup festivities, and they emerged victors with a 9-3 shellacking over the hometown Cardinal Broncos. The Lions led 4-1 after the first period; 4-3 after the second and scored 5 unanswered goals in the 3rd, with only 2 of the goals on power plays.

Gary Moore opened the scoring for the Broncos early in the game, followed by 4 Lions goals - Jim Whelan (assisted on 3 goals), Leo Lafortune and Pete McIntosh and Kevin Mackler. In the 2nd period Moore scored his 2nd goal of the game (his 5th in 2 games) and Captain Bill Kenney pulled the Broncos within 1 goal. But the 3rd period belonged to the Lions; Mark Beaupre had a pair, with singles by Mark Payment, David Myers, McIntosh.

Lions received 7 of the 12 minors handed out.

RIDEAU - ST. LAWRENCE INTERMEDIATE
November 24
Prescott 7, Kemptville 2
Spencerville at Lanark - no report
November 26
Lanark at Prescott - postponed

FUTURE GAMES
December 1
Potsdam at Prescott
Kemptville at Lanark
December 3
Morrisburg at Spencerville 8:15
Kemptville at Potsdam 6:00

WEEKEND SCORES
November 21
Cardinal 5, Brockville 5
November 24
Metcalfe 7, Winchester 2
Prescott 8, Athens 5
Smith Falls 3, Spencerville 1
November 25
Morrisburg 9, Cardinal 3
November 26
Kemptville at Athens, postponed

St. Lawrence

	W	L	T	PTS
Morrisburg	7	3	0	14
Winchester	4	4	2	10
Metcalfe	4	6	0	8
Cardinal	3	5	2	8
Prescott	1	6	2	4

Rideau St. Lawrence

Brockville	5	2	2	12
Smith Falls	5	3	0	10
Athens	4	4	2	10
Spencerville	4	4	1	9

FUTURE GAMES
November 28
Morrisburg at Brockville - semi-final game
Richmond and Ottawa South - semi-final game.
December 1
Winners of above 2 games at Morrisburg - final game. Winner to go to Ontario Winter games.
Athens at Kemptville 8:00 p.m.
Sepncerville at Winchester 8:30
Prescott at Smith Falls 8:30
December 2nd
Smith Falls at Cardinal 7:30
Morrisburg at Spencerville 8:00
December 3
Kemptville at Metcalfe 2:15
Winchester at Morrisburg 2:30
Cardinal at Athens 8:00
Brockville at Prescott 8:00

MIDGETS
November 25, at Winchester
Iroquois 6, Winchester 4
Goals scored by:
K. Brown 1
Assisted by P. Moran
R. Casselman 1
Assisted by K. Palmer, K. Holder
N. Mason 1
K. Whittiker 1
Assisted by P. Moran
P. Moran 1
Assisted by D. Bueley
P. Moran 1
Assisted by K. Brown, K. Whittiker

MIDGET
November 21, at Cardinal
Athens 2, Iroquois 2
Iroquois goals scored by:
K. Brown 1
Assisted by K. Whittiker
S. Brennan 1

Elected to executive

H.P. Stel, the administrator of Winchester District Memorial Hospital has been elected to serve as a member of the executive committee for the 1978-79 period of the Ontario Hospital Association.

Mr. Stel attended the annual meeting of the Ontario Hospital Association on November 6th along with several other representatives from the local hospital. Mr. Stel has served previously as chairman of the administration services committee for a period of 2 years.

At the same meeting, Professor John Wevers Chairman of the Board of Governors of Central Hospital in Toronto was named president of the Ontario Hospital Association for the 1978-79 term.

The Book Bag



Book news

From the Iroquois Public Library

by Joy Parks

The Complete Runner - from the editor's of "Runner's World"

The Complete Runner is the book for anyone who runs. It is a complete, expertly written guide that included information on physiology, equipment and technique to make running even more enjoyable.

Written by professionals who run - doctors, coaches, former champions, the articles in this book are drawn from the pages of 'Runner's World' magazine, the most important and widely read running publication in the world. For the beginner, the early morning jogger or the professional in training, **The Complete Runner** contains a weaith of knowledge to make running even healthier and more fun.

The Country Diary of An Edwardian Lady - by Edith Holden

This book is a reproduction of a naturalist's diary for the year of 1906. The author recorded in words and pictures, the changing seasons of her British countryside. All carefully preserved in her own handwriting, the book contains her favourite poems, personal thoughts and observations. Almost every page is illustrated with beautiful paintings of birds, flowers or wildlife that relate the author's deep love of nature and artist's eye for detail. For seventy-odd years, the book was hidden away undiscovered, and now this first edition reproduction captures all the charm and beauty of the original.

My Life with Elvis - by Becky Yancey and Cliff Linedecker

This is a collection of memories of the private secretary of Elvis Presley. Becky Yancey was a fan of the late superstar who by fate went on to become private secretary to he and his father for almost twenty years. She documents his famous generosity, tells of his odd habits and tastes in food and entertainment, and tries to sift the truths from the myths surrounding thismusical legend. A good choice for any 'Elvis' fan.



SECURITY WITH PLANNED INSURANCE
Protect your interests-
AUTOMOTIVE
HOME OWNER—TENANT
PERSONAL—COMMERCIAL
MARINE—FARM—INDUSTRIAL
Licensed Agents Serving The Community
THE THOM INSURANCE AGENCY
IROQUOIS PLAZA 652-2445

CO-OP® You're Invited!



Feed Day Open House

FREE TEND-R-FRESH Turkey (Limit 3 Turkeys per family)



with every purchase of:
- 5 tonnes of any balanced feed or
- 1 tonne of any supplement or premix or
- 500 kg minerals

during the Feed Day Open House!

to be held:
DECEMBER 1st AT UNITED CO-OPERATIVES OF ONTARIO, BRINSTON 652-2092

YOU'LL LIKE THIS GIFT ALSO A
Panasonic
MICROWAVE OVEN

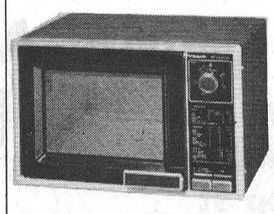

Come see our selection at
W.L. Peters Appliance
152 KING ST. W. PRESCOTT
925-2257



Santa Says: Biba's Got 'Em!
"FROM TOP TO BOTTOM"

BOTTOMS
HOWICK
BIG BLUE
LEVI
CREAM
RAINBOW
LEE

TOPS
APPLE BEE
SHIRTS &
ST. JULIEN
SWEATERS
CHAUVIN
WOS. TOPS
F.I.T.S.
FREEDOM
MR. LOVE
PART 1
CHILDREN'S
TOPS

10% OFF ANY TOP
WITH THE PURCHASE OF A BOTTOM
DRESS PANTS • JEANS • CORDS • SKIRTS

Biba
CASSELMAN'S SHOE STORE
MORRISBURG 543-3165 IROQUOIS 652-4823

People From Cardinal

Tom Turkey will cost more this year

Tom Turkey, a familiar sight and smell at Christmas, may cost the Cardinal consumer a little more this year if turkey producers are correct in their reports to the press over the last week.

Prices of turkeys were around 99c per pound mark at this time last year, but the traditional Christmas bird may be asking for as much as $1.48 per pound for those who fancy his presence on the dinner table this December 25th.

Turkey producers have accussed the wholesalers who are the middlemen between the person growing the turkeys and the storekeepers who sell the finished bird, of holding back large quantities of turkeys in order to force up the price.

Matt Van Camp, owner and operator of the Red and White in Cardinal said that he would not know until sometime this week what the prices would be at. Normally he orders approximately 240 turkeys in various weights, but this year his orders are down 50 per cent, with only an expected 120 arriving.

Ordering takes place during the first part of November, with meat suppliers requesting an early date so that they will not be burdened after Christmas with a surplus of turkeys.

Prices

Residents will be paying a higher price for turkeys it was confirmed yesterday. Kevin Van Camp, of Van Camp's Red and White said that they will be charging $1.39 per pound for Grade A Turkeys between 8 - 14 lbs. and $1.29 for Turkeys 20 lbs. and up.

Bill Doublas of Cardinal Lockers, although he had no confirmed price at the time, said that consumers can expect at least a 10 cent per pound increase, and maybe more before Christmas.

Cardinal Lockers, the only other location in Cardinal where one might obtain a turkey is also in the same situation as the Red and White.

They too must order their turkeys during early November and has done so, expecting 30 - 40 in.

The majority of Cardinal Locker's sales in Turkeys, according to Bill Douglas, occur when the turkeys are supplied for banquets and other gatherings.

Currently, Mr. Douglas is selling turkeys for $1.09 per pound and is not sure if the price will be up.

Both men said that profits on turkeys are minimum for grocery stores, and the main purpose is to attract customers into the store.

Try Cardinal first - theme of promotion

Cardinal retailers will be aiming at keeping residents shopping within the village and for the Christmas season are sponsoring their "Try Cardinal First" promotion by offering prizes to purchasers.

Winners of the prizes, which will be selected by draws held over the duration of the promotion, will enter when they make a purchase and are given a ticket to fill out.

Each Saturday afternoon, starting this weekend, the tickets will be deposited in a master drum and a winner for that week drawn.

The first draw will be a $50.00 gift certificate from Jack's of Cardinal and the second draw, to be held on December 9th, will feature a $50.00 Polaroid Pronto camera from Baker-Fletcher Pharmacy.

On December 16th Elka Bakery will provide a hamper of assorted baked goods and jams including a Christmas cake.

The final draw, to be held on the 23rd of December, and all tickets from the previous draws will be included for the grand prize of a $100 food voucher redemable at Van Camps Red and White.

Rabbit derby this weekend

Cardinal's Fish and Game Club will be holding a rabbit derby this weekend on the 2nd of December. Weigh-in will take place at the Legion Park between the hours of 12:30 - 1:00 and 4:30 - 5:00 on Saturday. Prizes will be awarded for the top three winners, with $25., $15., and $10. going to the lucky hunters.

A draw will also be made for those weighing in and not winning. A box of shells will be given to three individuals and tickets, costing $1.50 for members and $2.00 for non-members, can be obtained from the executive or at Cardinal Lockers.

A reminder to members that the Junior banquet will be held on the 21st of February 1979 and the Senior banquet on the 24th. Tickets will be available at a later date.



Winter finally made it's presense known in Cardinal last Thursday as snow fell to the ground making roads slippery and shovels brought out of their closets. Cardinal municipal works crews were all ready for the event and the familiar sight of a snowplow is all but the final assurance one requires to know winter arrived.

St. John's course

St. Paul's Anglican Church Hall will be the scene of a refresher course being given to twenty employees of the Canada Starch Company.

Run by Mrs. Helen Liscumb of Brockville, the course will begin this Thursday, November 30th and run for three consecutive Thursdays from 6:30 - 11:00 p.m.

The course is being sponsored by the company to bring employees up to date in St. John's Ambulance treatments.

Crossing RR tracks

Many area motorists appear to be unaware of their responsibility when approaching a level crossing at railway tracks. Speed should not be in excess of 30 kilometres per hour (18 m.p.h.) when travelling over the tracks.

Also too many drivers trust the flashing lights, instead of looking both ways for approaching trains before crossing. It is quite possible for the lights to malfunction, and the result could end in tragedy. Accidents happen invariably because of human error, don't become another statistic. Thinking safety and good common sense are excellent combinations.

CARPET FOR CHRISTMAS
DON'T BE DISAPPOINTED!! NOW IS THE TIME TO SELECT YOUR CARPET AND RESERVE AN INSTALLATION DATE!
SPECIAL TILL CHRISTMAS!
ROLLS AND ROLLS OF ARMSTRONG WINCHESTER TWIST AND ARMSTRONG ORACLE PRINTED CARPET AND MANY OTHERS—
20% OFF
LOOK THESE OVER BEFORE SHOPPING FOR CARPET ELSEWHERE
CARPET CITY KEMPTVILLE NEXT TO CANADIAN TIRE
FOR YOUR SHOPPING CONVENIENCE—OPEN THURS. & FRI. EVENINGS TILL 9 P.M.

Come see the SPIRIT of 1979
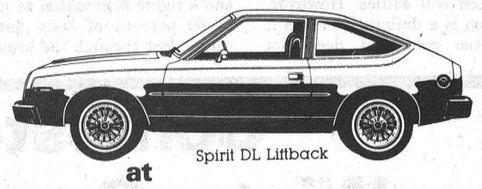
Spirit DL Liftback
at
KELSO SERVICE CENTRE
R.R.4 Prescott 925-2153
Go north on Edward St. till you come to Domville
AMC AMERICAN MOTORS JEEP



When You "Try Cardinal First" Be Sure to Visit
JACK'S OF CARDINAL
We have an exciting stock of gift items for every member of the family.
Ladies Leather Western Boots - Regular $65.00 pr. only five pairs left. - Thurs., Fri., Sat. Special just $58.50 pr.
Ladies Fashion Purses & Canvas Bags. An ideal gift for Christmas - Thrus., Fri., Sat. only 10% off.
THIS WEEKS WINNER OF THE CARDINAL MERCHANTS DRAW WILL RECEIVE A VALUABLE $50.00 GIFT CERTIFICATE FROM JACK'S OF CARDINAL * BE SURE YOUR NAME IS IN THE DRAW. TICKETS AVAILABLE FROM A PARTICIPATING STORES AND SERVICE OUTLETS.
Mens Pile Lined Sno Boots - Leather uppers in ankle and higher height. Broken range of sizes so shop early for best selection. Thurs., Fri. & Sat. only - 10% off.
Got someone on your Christmas list that is hard to shop for - maybe sizes are a problem - Give them a Gift Certificate from Jack's - Available in any amount you prefer and redeemable anytime. It takes the guessing out of gifting.
Visa and Master Charge available for your convenience. Use our lay away plan - a small deposit will hold your selection for a limited time.
Free gift wrapping by request.

The McCulloch All New Power Mac 310
AS SEEN ON T.V.

EXTRA FEATURE 16" BAR
AT STORES LISTED IN THIS ADVERTISMENT
ONLY 159.99 MODEL 310
"AUTO SHARP" Model 320 Self Sharpening Chain - Only $179.99
- Safety Trigger Throttle
- Wraparound Chain Brake/Hand Guard
- Vibration isolated handles
- Automatic chain oiler with manual override
- Solid state ignition
- Muffler shield
- 16" bar with sprocket tip
- Local service

One of the new generation of saws from McCulloch
JOHN'S PRO HARDWARE DUNDAS ST. CARDINAL 657-4887

Panasonic
26" Colour TV
SIMILIAR TO ILLUSTRATION
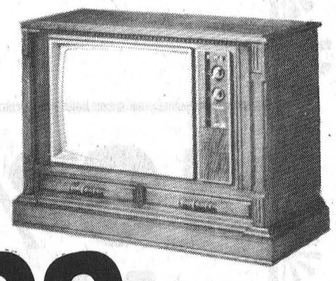
$699 WHILE THEY LAST
20" Colour TV
$549
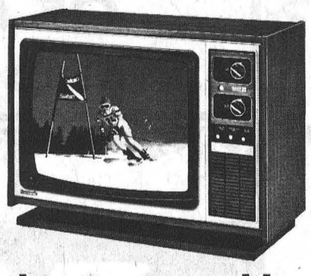
3 YEAR TELEVISION WARRANTY PARTS LABOUR PICTURE TUBE Ask your Panasonic dealer for details. Panasonic
Both are covered by the 3 year warranty and service at our in store service shop.
Small Deposit will hold for Christmas
SHOP NOW!
W.L. Peters Appliances
152 King St. W. Prescott 925-2257

IN TIME FOR CHRISTMAS SPECIALS
—JELLY ROLLS Reg. 99c 89c DOZ.
—CAKE DONUTS Reg. 1.00 89c DOZ.
JOIN IN OUR STORE DRAW $25 WORTH OF GOODIES | Phone in Your order
ELKA BAKERY DUNDAS ST. 657-3315

Come check our assortment of Toys, Games and Gifts for the Family
QUALITY ADMIRAL APPLIANCES FOR MOM
Best Value — Low Prices
ARTHURS Hardware & Appliances
LEWIS ST. 657-3020

Red & White Owner Operated
FOR YOUR CHRISTMAS NEEDS SHOP
VAN CAMP'S RED & WHITE FOODMASTER
—OUR FREE DRAW DATES—
DEC. 2—TURKEY DEC. 9—BOX OF GROCERIES
DEC. 16—TURKEY DEC. 23—BURNS WHOLE BONELESS HAM

YOU COULD WIN THIS POLAROID PRONTO CAMERA

ON OUR DRAW DEC. 9th
"Come try Cardinal First"
and shop at
BAKER & FLETCHER PHARMACY LTD.
DUNDAS ST. 657-3326


INSURANCE SPECIALISTS
D.A. Cummings & Co. Ltd.
101 King St. West
Brockville 345-1752

Broomball actiion

Raiders slip by Angels 2 - 1

On Thursday November 21 the Raiders got by the Angels by 2 to 1. Danny Bottan and Brian Cooper were goal scorers as Mike Allard scored for the Angels.

The Hotel got goals from Rob Milliken, Trevor Patterson and Ray Miller to defeat the Playboys by 3 to 2. Ross Dillabough and Paul Calhoune scored for the Playboys.

The Legion, with goals from Scott Gladstone and Roger Sequin, nipped the Roadrunners 2 to 1. Doug Byers tallied for the Roadrunners.

On Sunday November 26 the Legion remained undefeated this season by beating the Angels 4 to 1. Shawn Patrick scored all four Legion goals while Don O'Brien scored the lone goal for the Angels.

The Hotel and Raiders battled to a one all tie. Rick Porteous and Roger Morrell were the goal scorers for the game.

Dick Byers scored 3 times to lead the Roadrunners over the Playboys 4 to 2. Mike Horan was the other goal scorer for the Roadrunners. Paul Calhoune and John Bell scored Playboy goals.

STANDINGS

TEAM	WON	LOST	TIED	POINTS
Legion	5	0	3	13
Hotel	4	1	3	11
Raiders	3	3	2	8
Roadrunners	3	4	1	7
Angels	2	5	1	5
Playboys	1	5	2	4

SCORING

PLAYER	GOALS	ASSISTS	POINTS
S. Patrick	9	2	11
R. Miller	3	5	8
C. Toupin	3	5	8
R. Porteous	5	2	7
S. Riddell	0	7	7

1978 - 79 Men's Boomball schedule

Thursday November 30, 1978
7:30 p.m. Angels vs. Roadrunners
8:30 p.m. Raiders vs. Playboys
9:30 p.m. Hotel vs. Legion
Sunday December 3, 1978
10:00 a.m. Raiders vs. Legion
11:00 a.m. Hotel vs. Roadrunners
12:00 p.m. Angels vs. Playboys
Thursday December 7, 1978
7:30 p.m. Angels vs. Hotel
8:30 p.m. Raiders vs. Road-Runners
9:30 p.m. Legion vs. Playboys
Sunday December 10, 1978
10:00 a.m. Playboys vs. Hotel
11:00 a.m. Legion vs. Roadrunners
12:00 p.m. Raiders vs. Angels
Thursday December 14, 1978
7:30 p.m. Roadrunners vs. Playboys
8:30 p.m. Angels vs. Legion
9:30 p.m. Hotel vs. Raiders
Sunday December 17, 1978
10:00 a.m. Legion vs. Hotel
11:00 a.m. Playboys vs. Raiders
12:00 p.m. Roadrunners vs. Angels
Thursday December 21, 1978
7:30 p.m. Roadrunners vs. Playboys
8:30 p.m. Hotel vs. Raiders
9:30 p.m. Angels vs. Legion
Thursday December 28, 1978
7:30 p.m. Playboys vs. Angels
8:30 p.m. Raiders vs. Legion
9:30 p.m. Roadrunners vs. Hotel
Thursday January 4, 1979
7:30 p.m. Roadrunners vs. Legion
8:30 p.m. Playboys vs. Hotel
9:30 p.m. Raiders vs. Angels
Sunday January 7, 1979
10:00 a.m. Roadrunners vs. Angels
11:00 a.m. Playboys vs. Raiders
12:00 p.m. Legion vs. Hotel
Sunday January 14, 1979
10:00 a.m. Hotel vs. Roadrunners
11:00 a.m. Angels vs. Playboys
12:00 p.m. Raiders vs. Legion
Thursday January 18, 1979
7:30 p.m. Legion vs. Angels
8:30 p.m. Playboys vs. Roadrunners
9:30 p.m. Raiders vs. Hotel
Sunday January 21, 1979
10:00 a.m. Hotel vs. Playboys
11:00 a.m. Roadrunners vs. Legion
12:00 p.m. Angels vs. Raiders
Thursday January 25, 1979
7:30 p.m. Angels vs. Roadrunners
8:30 p.m. Raiders vs. Playboys
9:30 p.m. Legion vs. Hotel
Sunday January 28, 1979
10:00 a.m. Hotel vs. Angels
11:00 a.m. Roadrunners vs. Raiders
12:00 p.m. Playboys vs. Legion
Thursday February 1, 1979
7:30 p.m. Raiders vs. Legion
8:30 p.m. Playboys vs. Angels
9:30 p.m. Roadrunners vs. Hotel
Sunday February 4, 1979
10:00 a.m. Angels vs. Legion
11:00 a.m. Roadrunners vs. Playboys
12:00 p.m. Hotel vs. Raiders
Thursday February 8, 1979
7:30 p.m. Hotel vs. Playboys
8:30 p.m. Raiders vs. Angels
9:30 p.m. Legion vs. Roadrunners
Sunday February 11, 1979
10:00 a.m. Hotel vs. Legion
11:00 a.m. Playboys vs. Raiders
12:00 p.m. Roadrunners vs. Angels
Thursday February 15, 1979
7:30 p.m. Roadrunners vs. Raiders
8:30 p.m. Legion vs. Playboys
9:30 p.m. Angels vs. Hotel
Sunday February 18, 1979
10:00 a.m. Raiders vs. Legion
11:00 a.m. Hotel vs. Roadrunners
12:00 Angels vs. Playboys

Perform a death-defying act.

Give Heart Fund.

Give Heart Fund

MONUMENTS
LETTERING, ETC.
BROCKVILLE CEMETERY MEMORIALS LTD.
Authorized Rock Of Ages Dealer
Display at Residence
R.R. 1, Iroquois
LANDON McINNIS
Phone 652-2257

Cardinal this week

Thursday, November 30th, the Senior Citizens Club will meet at the United Church at 1 p.m.

Choir practice will take place Thursday, November 30th at 7:30 p.m.

On Thursday November 30th an evensong will take place at St. Paul's beginning at 7:30 p.m.

United Church Sunday School will take place on Sunday, December 3rd, at 10 a.m. with the worship service following at 11. The nursery will also commence at this hour.

At 7 p.m. on Sunday, December 3rd, the "Telling my story, Sharing my faith" group will meet at the United Church Manse.

Saturday December 2, the Grade 7 and 8 youth group will meet at the United Church from 6:30 - 8:00 p.m.

Saturday, December 2nd, a prayer vigil will take place at St. Paul's between the hours of 9 a.m. and 6 p.m.

The Christian Youth Group will meet at the United Church Manse at 7 p.m. on Sunday, Deceber 3rd.

The HKD Youth Group will meet at the United Church on Sunday, December 3rd at 3 p.m.

Monday, December 4th is the day scheduled for St. Paul's Anglican Church Women to meet.

A workshop will be held on December 5th at St. Paul's. Starting time is 8 p.m.

A 'Being Parent Workship' will hold a session at the home of Bob and Elaine Dayman of Johnstown between 8:30 - 10:30 p.m. on Tuesday, December 5th.

Between the hours of 7 an 8 p.m. on Tuesday, December 5th the U.C. Bible study group will meet in the church office.

The United Church Singing and Drama Youth Group will meet Tuesday, December 5th at 7 p.m.

The Seaway Valley Presbytery will meet this upcoming Thursday, December 7th in Merrickville. Starting time is 5:30 p.m.

Thursday, December 14th is the date slated for the Senior Citizens potluck Christmas party. It will be held at the United Church and will begin at 6 p.m.

News from Shanly

Grenville County 4-H Achievement Day

Grenville Co. 4H Homemaking Achievement Day was held on Saturday November 18 in Roebuck Community Hall. The project for this term was "Accessories to the Final Touch". Six girls from Shanly participated and Christina Byker received County honors for six projects. The Shanly leaders are Mrs. Craven and Mrs. Schutten.

Mr. and Mrs. Leinhardt of Alexandria Bay were recent guests of their cousins Mr. and Mrs. Percy Ault.

Mr. and Mrs. Don Marcellus and children who spent several months here and in Houston, Texas returned last week to his work in Holland.

Mrs. Ralph Smith of Morrisburg Visited Mr. and Mrs. J. York, Friday.

Mr. and Mrs. Walter Froom spent last Sunday with their sons Allister and John and families in Kingston.

Mr. and Mrs. Stephen Matthie of Cardinal visited their grandparents Mr. and Mrs. Stanley Wallace, Sunday.

Mr. and Mrs. Walter Froom spent Sunday with her mother Mrs. Leslie Taylor of Ormstown, Quebec.

Mr. and Mrs. Carl Thorpe and Leanne of Groveton visited their parents Mr. and Mrs. C. Thorpe on the weekend.

Mrs. Lorna Montroy and sons of Kemptville, have moved to Shanly to reside with her mother Mrs. Etta Dillabough.

Mr. and Mrs. Braynard Holmes spent Sunday with Mr. and Mrs. Douglas Plumadore and Anita of Iroquois to celebrate Anita's third birthday.

Mr. and Mrs. Walter Pitt visited her brother Rev. and Mrs. John Woodland in Selby Village Green Nursing Home last Sunday.

Mr. and Mrs. Ted Moore and Darrell of Prescott were Sunday guests of Mr. and Mrs. Earl Pitt.

Mr. and Mrs. James Stead, Ottawa visited Shanly relatives, Sunday.

The sympathy of the community is extended to Mrs. Jerry Zwartz in the passing of her father, in Holland.

Mr. and Mrs. Arnold Pitt visited Mr. and Mrs. Howard Pitt, Whitby during the week.

Recent visitors with Mr. and Mrs. Walter Pitt, were Mrs. Vic Woodland, Kingston.

Mr. and Mrs. Basil Levere spent a few days with Mr. and Mrs. Dwight Levere, Hamilton.

Mr. and Mrs. Gordon Gilmer accompanied Mr. and Mrs. Keith Gilmer of Kemptville to spend the weekend with Mr. and Mrs. Carl Gilmer and fmaily of North Bay.

Ian Froom with several young people from the surrounding area, attended the sessions of the Youtharama at the Guelph Bible Conference Grounds from November 10 to November 12.

'Meals on Wheels' seeks community support

A community service in Cardinal, The Meals on Wheels program, is seeking help from the public in continuing their worthy cause.

Presently serving five people, the program is co-ordinated by Norma DeBartolomeo, Cathy Clarke and Francine Fleming. Over the past 18 months 25 people have been served meals through the aid of over 50 volunteers.

Meals on Wheels is a community service that assists those who are borderline people who are not sick enough to be laced in a hospital or nursing home, but also are not able to provide themselves with a hot, nourishing meal. The service enables the individual receiving the meals to remain on their own at home for a longer period of time. The duration of those receiving the meals varies, depending on their illness.

The number of people benefitting from the service also varies from time to time and has been in Cardinal from 3 up to 11 at times.

The program, a vital part of the communities service program, is looking to public in seeking help to assist them in finding more drivers. The drivers are asked to donate one hour per month of their time towards this work. Presently three people are required to drive twice per month to continue the program.

If you can donate some of your time to the Meals on Wheels program, please contact Norma DeBartolomeo at 657-3177.

Also, if you know of someone who would benefit from the program, either on a short or long-term basis, please contact the above number also.

PARTICIPACTION
The Canadian movement for personal fitness
Fitness. In your heart you know it's right.

DO IT YOURSELF!
CLEAN YOUR CARPETS... THE PROFESSIONAL WAY.
Rent the fantastic new Up & Out Hydro-Mist Machine for superior carpet cleaning. Loosens and removes dirt, previous shampoo residue, and up to 90% of the moisture in just one step. Save money... get results just like a professional!



AVAILABLE FOR RENTAL
4 HOUR—8 HOUR— OR OVERNIGHT BASIS
John's Pro Hardware
657-4887

NOW OPEN
John's Small Engine Sales and Service
1009 River Road East [No. 2 Highway]
Cardinal - 657-3083
After Hours 657-3503
New and used parts for snowmobiles, lawn & garden equipment. Pick up and delivery service. Free estimates. We handle a line of Pioneer chain saws, also sharpen chain saws.
Hours 8 a.m. - 10:30 p.m. Mon-Sun., 7 Days a Week

SEAWAY MOTORS
RIVER RD. EAST
PRESCOTT
- NEW & USED AUTOS
- TRAILERS & MOTOR HOMES
- MOTOR BIKES
Plymouth
CHRYSLER
Dodge Trucks
SALES/SERVICE
925-4763

Fetterly's

Founded on service in 1924 and providing a responsible service since. Quality work - six licensed mechanics. heavy duty wrecker - towing service - full-time parts department - up-to-date shop, equipment, tools and methods.

SUNOCO
Sales with Service
Fetterly's
A COMPLETE AUTOMOTIVE SERVICE
On Highway No. 2 At Carman Road
JUST SOUTH OF THE WATER TOWER
652-4841 — IROQUOIS

Effective immediately, and until further notice, our hours of operation will be 7:30 a.m. to 6:30 p.m., six days a week.

SPECIAL OFFER
WITH EVERY PURCHASE OF BAUER SUPREME 92-2, 96-2, 97-2 with the new polycarbonate blade and stainless steel runner



YOU RECEIVE FREE
1 Large Bauer shoulder bag with two large zippered compartments and one separate end pocket with adjustable shoulder strap
16x21x11
25.95 Value
MacDonald's Blue Line Sports
246 KING ST.W. PRESCOTT
925-5553

Beamish
AFFILIATED WITH ARMY & NAVY STORES (KITCHENER) LTD.
IROQUOIS SHOPPING PLAZA
Get A Beautiful 8 x 10 Color Portrait
88¢

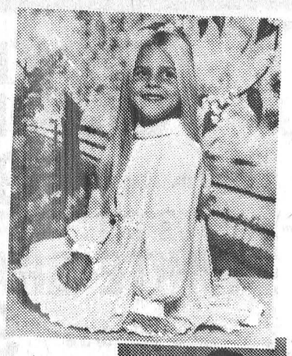



Family Groups only 88¢ per person
PHOTOGRAPHER HOURS:
Tuesday December 5 10 a.m. to 1 p.m. - 2 p.m. to 5:30
Wednesday December 6 10 a.m. to 1 p.m. - 2 p.m. to 5:30
Your baby's special charm captured by our specialist in child photography — just the gift for everyone in the family! All ages — family groups, too. Limit one special per person.
You'll see finished pictures — NOT PROOFS — Additional 8x10, 5x7's and wallet size available at reasonable prices.
CHRISTMAS COLOR SPECIAL!
(Back in time for CHRISTMAS)

Santa couldn't have done better than to give a ....



subscription to THE IROQUOIS POST

Prepaid Rates in Canada
1 Year $8.00
$10.00 for over 40 miles away
U.S.A. and Foreign Countries
1 Year *$20.00*
6 Months $8.00
Mail this coupon or call us Collect 652-4806

MAIL THIS COUPON BELOW
Enclosed find $_____ in payment Year(s)
THE IROQUOIS POST
BOX 400 IROQUOIS, ONT.
NAME_____
ADDRESS_____
SENDERS NAME_____
ADDRESS_____



Seaway High Band members practise for the upcoming Christmas concert.

Seaway High bands tuning up for annual Christmas Concerts

Post feature by Neil Patterson

Again this year students and parents will have the opportunity to see and hear Seaway High's three school bands as they tour from school to school giving performances. During the tour the bands will be playing Christmas music in the weeks leading to Christmas. By travelling to the public schools and giving concerts, the members are performing a public service to the community as they did on Remembrance Day when two trumpet players played reveille at the services provided by the legion.

This is the bands fifth year of operation and already they have recorded two albums. Mr. Nowickyj, their present instructor feels that enthusiasm for the band is at its peak as there are 44 members in the senior band, 36 in the junior and 15 in the dance band.

Five years ago Mr. Blair, the school's music instructor at that time, decided to organize the musicians of the school into a band. From that time more and more students have entered the program until now there are three separate bands from a modest start of only one.

Concerts have already been given at Nationview, Morrisburg, and Riverside Heights public schools with more scheduled for Wednesday in and around the community. On Wednesday, December 6 the bands will be performing at the high school in the gymnasium. This Christmas concert will be open to anyone who is interested in attending and the parents are especially urged to come and hear their young people play. the performance will begin at 8:00 and will feature all three bands at their best. The Good Companions, a local group of senior citizens will be given an opportunity to listen to the bands on Sunday December 12.

To get into the Christmas spirit come out and enjoy Seaway's Dance, Senior and Junior Bands at their Christmas Concert and other special performances.

South Mountain personals

Mrs. Neil Doyle and Mrs. John Johnston were in Prescott on Friday and called on Mrs. Mae Whitmore and sister in the afternoon, Mrs. Doyle's cousin.

Mrs. Viola Marchand accompanied by her son Mr. and Mrs. Sonnie Marchand of Domville, Mr. and Mrs. William Gates, Randy and Evelyn and Mr. and Mrs. Gary Gates of Winchester motored to Montreal on Saturday morning and attended the wedding of the formers granddaughter Miss Judith Black. Returning back home on Sunday afternoon.

by E. G. AVERY

Bird Notes

This is the time of year when, in the matter of bird-watching, anything can happen, and probably will. A week or two ago we were surprised to see a small flock of Cedar Waxwings; on Grey Cup day, we looked out at half-time (to give the eyes a rest) and there were about twenty Waxwings flittling about in the same favourite tree. The next day the numbers had increased to at least fifty, and they are still there today. They have found a gold-mine in someone's eave trough, Maple seeds, no doubt, and the homeowner is getting a free clean-up of his eaves.

If your bird book shows range maps, you will see the waxwings are not really very far from their winter quarters in the U.S.; they are permanent residents in the north-eastern section below the Lakes, and along the south shore of the St. Lawrence.

Among the flock we noted two or three Evening Grosbeaks, so we can expect to see more of these now that the snow has come. Grosbeaks also enjoy Maple Seeds, but everyone knows how they love Sunflowers.

In the midst of Monday's storm, a few Chickadees appeared in the low bushes, and it was good to see them back, the first to come to us this year. It is time to put out some kind of suet arrangement for Chickadees and Woodpeckers.

A phone call the other day brought word that a Purple Finch has been seen. This is good news indeed, and we hope that this will be a "Finch Winter", - they are tame and will soon come to a friendly hand for sunflower seeds. Their bright crimson colour is also a pleasure to see, when all the landscape is white.

The Lone Ranger, 'our' Robin was in his tree-top look-out this morning, and seems to have decided to spent the winter here. He will certainly have a busy time finding enough food, but several Robins tried this scheme last winter and fared quite well on left-over crab-apples, Mountain Ash berries and a few hand-outs.

Plymouth CHRYSLER Dodge Trucks SALES/SERVICE

BOYD CHRYSLER PLYMOUTH

PRICES CUT

ALL '79 VOLARES! AND CARAVELLES

ALL NEW! ALL '79'S WHILE THEY LAST!



ALL '79 HORIZONS

PLUS SAPPORO, ARROW AND COLT



REDUCED

A TOTAL OF $7,000

WE'RE PASSING ON THE TAX REDUCTION

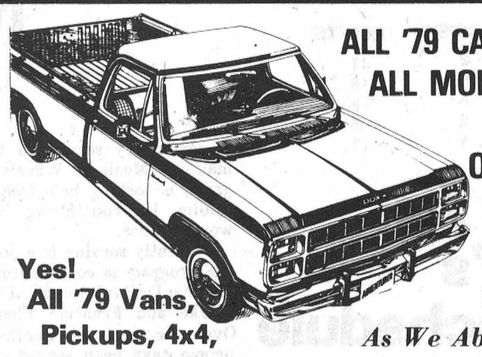

ALL '79 CARS - ALL '79 TRUCKS
ALL MODELS, STYLES, PRICES
EVERY VEHICLE IN
OUR HUGE INVENTORY

Yes! All '79 Vans, Pickups, 4x4, Short Box, Ramcharger

We're First Again
As We Absorb the Tax Reduction
To Earn Your Business

774-2520 WINCHESTER 236-6505

SALES OPEN WEEKDAYS 9-9; SATURDAY 9-5
SERVICE AND PARTS OPEN WEEKDAYS 7:30-5; SATURDAY 8-NOON

Nabob 1 lb. Tradition Vac Pak
COFFEE lb. $2.88

David's 400 Grm Pk. The newest flavours in cookies
BLUEBERRY OR APPLE TARTS 79c

Kraft 750 ML Jar
MAYONNAISE $1.29

Puss & Boots 1 Kg.
MEAT OR SEAFOOD SPECIAL MENU 99c

Sani Flush 47 oz.
TOILET BOWL CLEANER 97c

York 14 oz. Fancy
CREAM CORN OR PEAS 33c

Prices in effect till closing Saturday December 2nd

Budget Minded Buyers

SHOP THESE FOOD VALUES

S&F MARKET LTD. Shopping Plaza, Iroquois

FREE S & F CHRISTMAS DRAW - WIN A $100.00 FREE SHOPPING SPREE.
DRAWN DECEMBER 22, 1978
Just sign your Name and Phone Number on your S & F Cash Register Receipt and drop in the box. Minimum $10.00 purchase.

Lean
RIB STEW lb. 79c
Lean
BRAISING RIBS lb. $1.19
Maple Leaf Ready to Eat ½ Cryovac
COTTAGE ROLLS lb. $1.99
Fresh
PORK LIVER lb. 49c
Lean Sliced
LAYER BACON lb. $1.39
Burns Pride of Canada - to Slice
COOKED HAM $2.69
Maple Leaf 1 lb. All Beef
WEINERS ea. $1.25
Maple Leaf
PASTRAMMI lb. $2.99
Maple Leaf 1 lb. Pack
SAUSAGE MEAT ea. $1.19
Fresh
GROUND PORK lb. $1.29

PORK SALE

Fresh Picnic Shoulder Roast 99c
Fresh Pork Butt Roast 1.15 lb.
Fresh Boneless Butt Roast (Cottage Style) 1.25 lb.
Butt Chops 1.19 lb.

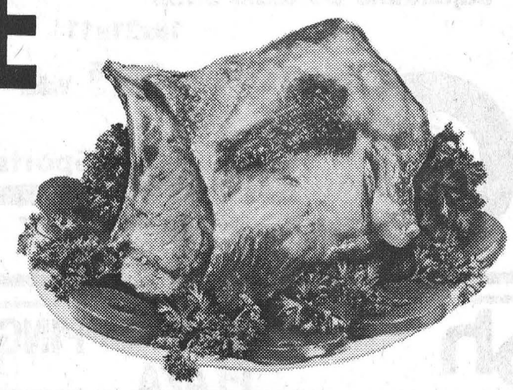

SAVINGS by the Cartful!

Van Camp 14 oz. tin PORK & BEANS 39c
Ahuntsic 28 oz. BEAN SPROUTS 49c
Kraft 2 lb. Deluxe CHEESE SLICES 3.19
Planter's 32 oz. Pure PEANUT OIL 2.49
Dole 19 oz. tin - in own Juice CHUNK PINEAPPLE 59c



Aylmer 48 oz. tin TOMATO JUICE 49c
Vachon 19 oz. tin CHERRY PIE FILLING 99c
Chateau 10 oz. tin - Case of 24 tins COLA DRINK 3.99
Mir 750 Ml Pak LIQUID DETERGENT 99c
Lysol 24 oz. TOILET BOWEL CLEANER 89c
Top Valu 19 oz. Fancy APPLESAUCE 39c

BEST BUYS IN OUR BAKERY DEPT.

Weston's 24 oz. THIN SANDWICH BREAD 45c Loaf
Weston's Pak of 4 CHOCOLATE SWISS ROLLS 69c
Wettick Pak of 9 Moist and Fresh HONEY DIP DO-NUTS 69c

Rose Brand 12 oz. Jar SWEET or CORN RELISH 39c
Kal Kan 14 oz. BEEF OR LIVER CHUNK DOG FOOD 33c
Yum Yum 13.6 oz. Bag, Assorted Flavours POTATO CHIPS 1.19
Monarch 1 lb. Parchment Wrap MARGARINE 49c
Kleenex 100's FACIAL TISSUE 33c
Tip Top Vac Pak Tin Fresh - Delicious MIXED NUTS 350 Grm 1.39

S.O.S. Pak of 10 SCOURING PADS 49c
Maxwell House 10 oz. Jar INSTANT COFFEE 5.24
Lipton's Chicken Noodle or Cream of Mushroom CUP-A-SOUP MIX 4 Pk. 49c
Laura Secord Pak of 4 Individual, Assorted Flavours PUDDINGS 98c
Club House 12 oz. Jar SALAD OLIVES 83c
Four Star 28 oz. Choice PEACHES 78c
Kraft 32 oz. Churned or Liquid HONEY 1.99

Canada No.1 COOKING ONIONS 10 lb. bag 69c
U.S. No.1 WHITE GRAPEFRUIT Large Size 8/5's 99c bag

BRRRRRR FROZEN FOOD SAVINGS

Old South Frozen 12 oz. ORANGE JUICE ea. 89c
Highliner 8 oz. COOKED SHRIMP ea. $1.39
Arctic Garden Frozen 2 lb. KERNEL CORN ea. 99c
McCain Juliennia 2 lb. Bag FRENCH FRYS ea. 69c
Gainsborough 9" Frozen PIE SHELLS ea. 89c
Rich's 16 oz. COFFEE RICH 3 / 1.00

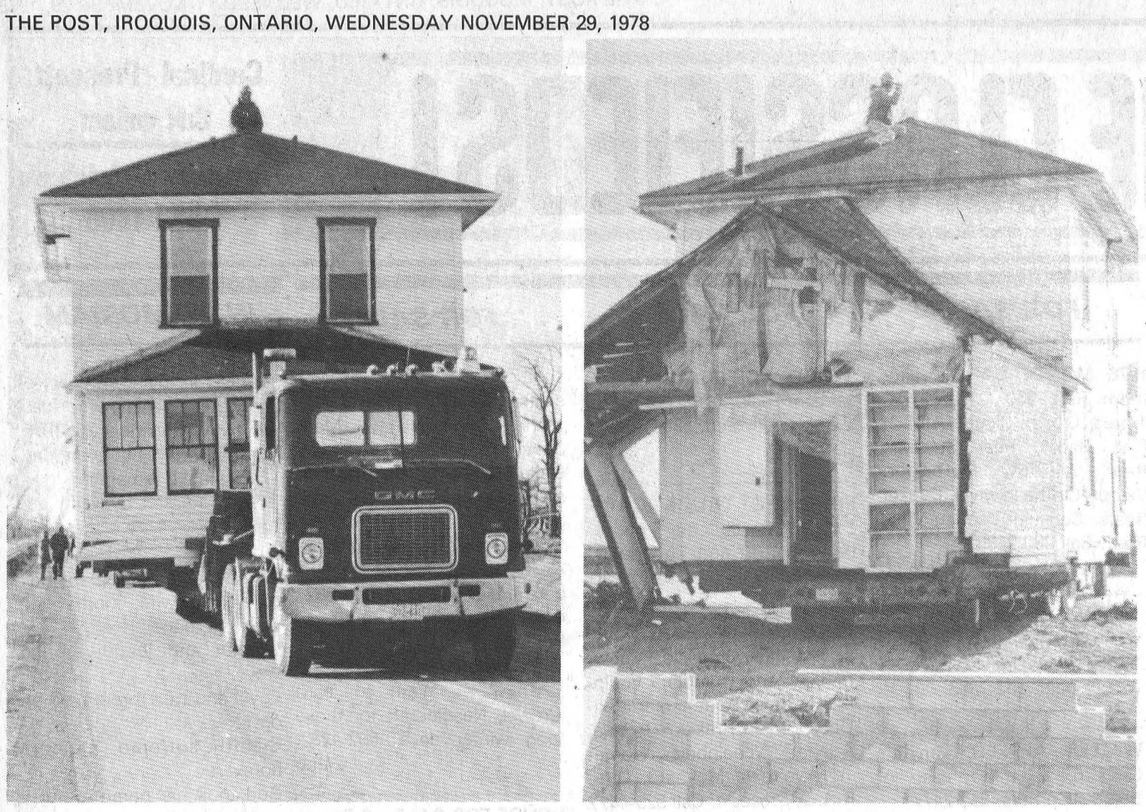

Ontario Provincial Police, Bell Canada and Ontario Hydro were all called in to assist in the movement of the Beckstead home located on Lakeshore Drive last Wednesday. Although the actual move took only a minor portion of work required (a distance of 50 yards was travelled by the home) it took the good part of a week to complete the relocation. Pictured left the new house is seen moving along Lakeshore Drive, and right, being backed into it's new foundation.

House on the move(again)

It was almost one hundred years ago that George Locke of Mariatown decided to build a two-story home for himself and his family.

Then, after the house had rested for approximately 40 years, George moved, lock stock barrel and house.

The year was 1917 and the horsepower used to pull the house came right from the source of the term horsepower, horses.

Moved from Mariatown, the house found it's second resting spot on the eastern section of a 200 hundred acre farm owned by Albert Beckstead, located on Lakeshore Drive.

Both his sons, Mahlon and Grant, were to use to the house. Mahlon was the first occupant, residing in it for only a short period of time, less than a year. His brother Grant moved in and stayed there up until this year, when the house was sold and began it's third move.

Graham Beckstead, son of Mahlon, bought the house and had it moved approximately a quarter of a mile up the road, where it now sits on the western section of the farm.

The actual move itself took less than twenty minutes, but the preparation and organization of various organizations took the bulk of time needed to ensure a smooth and safe transportation of the house.

Ontario Hydro and Bell Canada were called in to remove power and telephone lines restricting movement of the house and the Ontario Provincial Police sent two officers to assist with traffic control.

Lakeshore Drive was blocked off to traffic for about fifteen minutes and the only damage sustained to the two-story house was the pack porch, that was to be removed in the final stage but came off during the transport.

Graham Beckstead, the new owner said it was too bad they didn't know that the house was going to have been moved a second time, for the horses passed right by the location it will now rest in.

Had the horses known, no doubt they would have been more than pleased to have stopped and saved another ¼ mile of pulling.

Recent births

November 14, Mr. and Mrs. Glenn Schuyler, R.R. 3, Russell, A Son.

November 14, Mr. and Mrs. DOnald Cross, Chesterville, A Son.

November 15, Mr. and Mrs. Ken Francis, South Mountain, A Daughter.

November 16, Mr. and Mrs. William Byvelds, R.R. 2, Chesterville, A Daughter.

November 16, Mr. and Mrs. Raymond Shanks, Morrisburg, a Daughter.

November 19, Mr. and Mrs. Douglas Froats, R.R. 1, Brinston, A Son.

John H. Dunn buried at Iroquois

John Hori Dunn, a resident of R.R. 4, Casselman, Ontario, and well known in this area as well, passed away in Winchester memorial Hospital on Sunday, November 12th, following an illness of one week. He was 69 years of age.

A native of London, Ontario, he was born on November 24th, 1909, a son of the late Edmund George Dunn and his wife, Edith Lambert Dunn. An Anglican in religion, Mr. Dunn had been a resident of Winchester, beforing moving to the Casselman area six years ago.

On September 4, 1937 at Kitchener, he was united in marriage to Frances L. Tuttle, who survives. Other survivors are two sons, Roger of Morrisburg, and Gordon of Harrow, Ontario, a daughter Barbara (Dunn) Sterritt of Hazelton, B.C.; two brothers, Gordon of Windsor and George of Belle River, a sister Florence (Dunn) LaFave of Detroit; also by six grandchildren and by several nieces and nephews. Mr. Dunn was predeceased by a son Richard, and a sister Ida.

The funeral service was held at the Fairbairn Funeral Home, Morrisburg on Tuesday, November 14th at 2:00 p.m. and was conducted by Rev. Lloyd MacLellan. Interment followed in Irouqois Point Cemetery.

Pall bearers were Allan Farlinger, Charles Farlinger, Scott Robertson, Peter Grisdale, John McLelland, Robert Tuttle.

University information at GVSS Cornwall

Representatives of Ontario's 15 universities plus Ryerson Polytechnical Institute and the Royal Military College will be on hand Monday December 4 between 12:30 p.m. and 3:30 p.m. at General Vanier Secondary School in Cornwall to answer questions from area students and parents.

The various institutions will offer three 40-minute information sessions in spearate classrooms followed by question and answer periods. Students in Grades 11, 12 and 13 along with their parents are encouraged to attend the event, taking in three information sessions of their choice.

The Ontario Universities Registrars Association sponsors this annual program and it is organized arcoss the Province by the Secondary School Liaison Oficers of the universities.

BRIDGE WINNERS

Ladies -
Mae Waddell
Louise Laframboise

Gents -
Dan McGinn
Bill Campbell

TO THE VOTERS OF THE VILLAGE OF IROQUOIS

Please accept my sincere thanks for your support at the polls on November 13th. It will be my pleasure to work on your behalf for the next two years as a member of village council.

Peter Swank

BAVARIAN DUTCH NIGHT
with Oberkrayner Band
at Bonnie Glen, Hwy. 43
Alexandria
Saturday Dec. 2
8:30—1:30
Admission $4.00 includes buffet

Winchester Theatre
THURS., FRI., SAT.
NOV. 30, DEC. 1, 2
CAT FROM OUTER SPACE
By Disney
Starring Sandy Duncan and Roddy McDowall. Showing one week, November 30 to December 6.
General
MON., TUES., WED.
DECEMBER 4, 5, 6
By Disney
Extra nights used for this new Disney picture so families can avoid the weekend rush.

Beamish
AFFILIATED WITH ARMY & NAVY STORES [KITCHENER] LTD.
IROQUOIS SHOPPING PLAZA

super buys

SAVE 25%
Boy's SKI JACKETS
(8 - 16)
(Special Group)
Reg. $14.95 Reg. $16.95
$11.00 $12.00
Reg. $17.95 Reg. $19.95
$13.00 $14.00

SAVE 33%
MISSES AND LADIES
COATS & SKI JACKETS
Size 7 - 22½
SPECIAL GROUP
Reg. $19.95 $24.88
$10.00 $17.00
Reg. $49.95 $69.95
$28.00 $40.00

SAVE 20%
Boys' and Youths
VINYL GLOVES
Special 97c

½ PRICE
Ladies
KNITTED HEADWEAR
Many Colours, One Size
Reg. $2.88
Special $1.44

SAVE 35%
Ladies Acrylic
Pullovers
Reg. $3.88
Special
2 for $5.00

LOOK
Super Value
BATH TOWELS
24" x 42"
Reg. $2.57
Special $1.97

Save $2.02
Children's
LINED CORDUROY AND DENIM JEANS
Sizes 4 - 6x
Reg. $6.99
Special $4.97

SAVE 30%
Infants & Children's
JACKETS & SNOWSUITS
Sizes to 6X
Reg. $9.99 to $25.99
Special
$7.00 to $18.00

SAVE $4.02
SHEET ENSEMBLES
Made by Wabasso
No Iron
Ideal Christmas Gift
Special
Twin $14.97
Double $18.97
Queen $23.97

SAVE $2.02
Men's
FLANNELETTE PYJAMAS
Reg. $7.99
Special
$5.97

SAVE $2.99
Men's Assorted
PULLOVERS
Reg. $9.99
Special $7.00

MASTER CHARGE, CHARGEX AND LAY-A-WAYS ACCEPTED
IROQUOIS SHOPPING PLAZA
652-4446
STORE HOURS
Tues. - Sat.
9:30 - 5:30
Fri. 9:30 - 9:00
Beamish

LEE SIPES
CARPENTRY AND GENERAL REPAIRS
PAINTING & DECORATING
652-4606 R.R. No.1
Phone after 6 Morrisburg, Ont.

CHARLES W. MARSDEN
FUNERAL SERVICE
IROQUOIS 652-4452
CARDINAL 657-4848
ASSOCIATE - John Lawson

TO THE ELECTORS OF IROQUOIS

I would like to thank all those who supported me at the polls in our recent municipal election. Your support and confidence have been encouraging and, along with the other members of council, I will do my best to make the next two years productive ones. I look forward to serving the residents of the village of Iroquois.

Jim Styles

STEPPING OUT

REGULAR FEATURE OF LOCAL DINING AND ENTERTAINMENT SPOTS

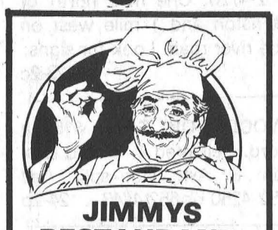

JIMMYS RESTAURANT
•Specializing in Italian and Canadian Foods
•Home made meals plus excellent pizza.
•Air Conditioned.
Lewis St., Cardinal



The Pub.
Dance to disco music, every night except Sunday. The Pub is a favourite spot in Brockville to have a good time. Maybe it's the people. Maybe it's the draught.
SKYLINE HOTEL
100 Stewart St.
Brockville 345-1405

LOYALIST HOTEL
Morrisburg, Ont.
DISCO EVERY WEEK
543-2932





The Terrace Room.
A very special dining room with the kind of menu that's hard to find outside of large cities. The Terrace Room opens for dinner at 5:30 every night of the week. And on Thursday evenings, you can enjoy our special prime rib dinner: a full course meal, including sherry and wine for just $6.95. Dining at the Terrace Room is indeed a rare treat.
SKYLINE HOTEL
Brockville

Satelite Restaurant
Specializing in
Canadian, Italian & Seafood
OPEN
Tues., Wed., Thurs. 10 - 10
Fri. & Sat. 10 - 12
Sun. 10 - 9
CLOSED ON MONDAYS
Next to Iroquois Esso
652-2077
Hwy. 2, Iroquois

COUNTRY MUSIC
Country Music every Friday and Saturday night from 9 to 1 at McCloskey's Hotel in Chesterville featuring WAVE OWENS and Martin and Tom.

Central Junior A
FRIDAY NIGHT 8:30 CARDINAL ARENA
BROCKVILLE BRAVES
VS
NEPEAN
Admission
$2.50 - $1.50 - $1.00
Season Tickets now Available
Draw For $1000

IROQUOIS COFFEE SHOP
Licensed Dining Lounge
Varied Menu Specializing in Italian Dishes
Iroquois Shopping Plaza

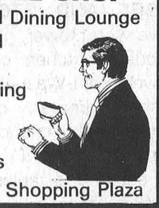



ISLANDER HOTEL
Cardinal
Home Cooked Meal
Reasonably Priced
FULLY LICENSED
MONDAY - FRIDAY 11:30 to 1:30 and
and 5:00 to 8:00 Saturday 11:30 to 8:00

EVERY DAY IS SALE DAY IN THE CLASSIFIEDS!

Cardinal - Prescott
Call collect
Iroquois - Morrisburg
652-4806

BUSINESS DIRECTORY

Duvall Auction Services
"Large or Small call Duvall"
FARM • HOUSEHOLD
ANTIQUE CONSIGNMENT
BRIAN DUVALL
Call 652-4901 or
652-4710 or 537-2688
R.R. 2 BRINSTON

CABINET MAKING
Aluminum Doors and Windows, Renovations, Repairs, Sundecks
Doug Plumadore
Iroquois 652-2359

When you have to go away
For a week or for a day
A safe place for your dog to stay
TELGOR KENNEL
Smith Road
R.R. 1 Morrisburg
Phone 543-2290
We will not accept Dogs or Cats for Boarding without Proof of Up To Date Vaccinations against Distemper and Rabies.

RIDDELL AUTO WRECKERS
Wrecked cars, ½ Tons, All types of Heavy Trucks, Used Parts
We Deliver Parts
John Riddell
652-2139

Mac's Texaco
Licensed Mechanic
Iroquois Plaza
652-2000

HAINSVIEW TRUCKING & CONSTRUCTION
Sand-Gravel-Stone-Sandfill-Topsoil-Fill for Weeping Beds-Weeping Tile Stone
Loader and Dozer Rental
Backhoe & Truck Rental
Now have Class 1 license to install weeping beds
PHONE JOHN RIDDELL
652-2139
We now do Electric Welding

LAPRADE HEATING
24 Hour Service
Free Estimates
Save money with a Combination Wood Combination Wood & Oil Furnace or an add-on wood-burning unit
John Laprade
R.R. 1, Iroquois
652-2038, Iroquis

Complete Septic Tank Installations and Repairs
Licensed 1 and 2 -
Free estimates
excavating-trenching-land clearing
shorline improvements-landscaping-sol-patios-backfilling
BY CONTRACT OR HOURLY
sand-gravel-topsoil-stone
lowbed floating service
water tank truck service
LEE SHAVER and SONS
R.R. 2 Iroquois 652-4224
In business in Iroquois area for 30 years

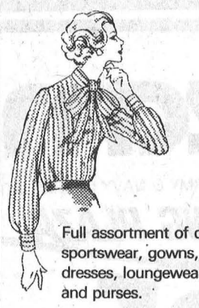

Full assortment of coats, sportswear, gowns, dresses, loungewear and purses.
Edie's
HOUSE OF FASHION
Morrisburg Shopping Plaza

ALFRED LINK CONSTRUCTION
R.R. 2 BRINSTON
652-4127
Sand - Gravel - Stone
Top Soil - Sandfill
Manure for Flower Beds and Gardens
Backhoes, Dozers, and Truck Rentals
Class "A" License for installing complete Weeping Beds.
"Free Estimates On All Jobs"
All Jobs Cash
Unless Otherwise Arranged

MURDOCK TRANSPORT
Daily from Brockville
To Cornwall
For Pick-up Call
543-3084

ART SANGER
UPHOLSTERY & REFINISHING
Furniture Stripping & Restoration
FREE ESTIMATES
PHONE 543-3266

FOR ALL SEWING AND CRAFT NEEDS
• Sayelle •Patterns
•Wool •Phentex
•Notions
THE SEWING BOX
27 Iroquois Shopping Plaza
Just around the corner from the Royal Bank
652-2420
Monday to Thursday - 9 to 6
Friday 9 to 9
Saturday 9 to 6

MODERN ELECTRIC MOTOR SERVICE

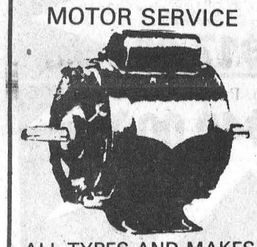

ALL TYPES AND MAKES OF MOTORS AND PUMPS REPAIRED AND REBUILT
New and Reconditioned Motors for Sale
New Manager
GLEN R. LINNEN
FORMERLY OWNED BY
J. L. Buehlow
270 Edward Street
Prescott

SANDY'S TAXI AND CARTAGE
657-3558
Used Furniture, articles bought and sold.
Tree Removal
Spring Cleanups
657-3558
If no answer call 657-3112
24 Hour Service
Radio Dispatched
Lewis St., Cardinal

Carman Refinishers
Furniture refinishing
Stripping Repairs
Free estimates
Iroquois 652-4602

PHOTO FINISHING
MJ Cole Photo offers complete Photo Finishing for every Photographer at low prices and you only pay for what is printed.
Drop your films in now to receive a 10% discount on your photo finishing and enlargements.
12 exp. - $4.99
20 exp. - $7.39
36 exp. - $12.59
P.S. Also slides and movie films developed.
We accept Master Charge and VISA.
MJ Cole Photography
On the Brinston Rd.
One mile north of Iroquois
652-4448

LLOYD McMILLAN
EQUIPMENT LIMITED
Backhoe, Truck & Trackloader
Sand, Gravel, Topsoil, Stone Sandfill Clayfill
Class 1 License for installing complete weeping beds
Landscaping & Snow Removal
R.R. 2 Iroquois
Phone 652-4649

WEAVING - POTTERY AND PAINTING
The Country Studio
MARION GLEESON
PHONE 652-4594
Open 9-7 - 7 Days a Week
LAKESHORE DRIVE
5 Miles West of Morrisburg

Burns'



MOBILE REPAIR
Trucks - Cars
Heavy Equipment,
Gas & Diesel Welding
Call Iroquois
652-2361 652-2062

ALF MARIN PHOTOGRAPHY



Passport & Age of Majority Cards Done while you wait
Colour Polaroid
657-4890

ATTENTION FARMERS
We pick up your dead, sick and disabled cows and horses.
This is the largest receiving plant in the region.
FOR PROMPT SERVICE
CALL COLLECT TO
HERB LOUCKS
Winchester Ph. 774-6916
or
Machabee Animal Foods Ltd.
Crysler Ph. 987-2818

WASH summer bugs and dust away!
Use our new and easy
CAR WASH
Coin operated
Indoors and Protected
JIM'S ESSO
652-2323

ARTHUR FAWCETT & SONS
Cartage & Equipment Rentals
Top Soil - Gravel - Concrete sand
Mortar Sand - Sand-Fill
Crushed Stone
R.R. 2, IROQUOIS, ONT.
KOE 1K0
PHONE 613-652-4983

KNOW-HOW COUNTS
PRUNNER'S AUTO CARE
•TURNING OF ROTORS AND DRUMS
•COMPLETE BRAKE AND ALIGNMENT SERVICE

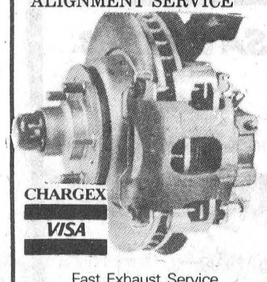

CHARGEX
VISA
Fast Exhaust Service
Lifetime Muffler Warranty
Licensed Mechanics
LAWN AND SNOW EQUIPMENT
PHONE [613] 652-4566
A Complete Line of Imperial Products Available

For All Your Plumbing & Heating
LYLE JACOBS
GENERAL CONTRACTOR
247 Henry Street
Cardinal
657-4706

AQUARIUS HAIR STYLING



Hair Styling for Women and Men
PROPRIETORS
Liz Asselin & Nancy Lewis
652-4466

Celebrating Our 20th. ANNIVERSARY
Serving Iroquois Area with appliance names and service you can depend on
•RCA •MAYTAG
•ELECTROHOME
•GENERAL ELECTRIC
•MOFFAT •HITACHI
STYLES & McINTOSH LIMITED
Iroquois Shopping Plaza
Call The Service Company 652-4397

CONTACT US FOR RATES ON
Farm Fire Insurance — Dwelling, Contents, Outbuildings, Cattle & Machinery.
LORNE MELLAN
BRINSTON ONTARIO

FOR SALE

1976 MONTE CARLO, Firethorn Red, 350 C.I. ENgine, Tinted Glass, Clock, A.M. - F.M. Radio, Rear Speaker, Rear Window Defogger, Velour Clothe Swivel Bucket Seats, Console, Landau Vinyl Roof. Call 989-2185. 24-4c

FIREWOOD for stove, fireplace etc. $19.00 per cord. Delivery can be arranged. R. MacDonald. 652-2383. 17-tfc

WINTER APPLES, Smyth's Orchard, 2 miles east of Dixon's Corners. 652-2477. 7-tfn

CHAIN SAWS - World Famous Homelite Chain Saws All XL models in stock. Good stock parts on hand. Mechanic on duty ready to serve you. Good stock chain to fit most saws at popular low prices. R.H. Beckstead, I.H. Parts, Sales and Service, Williamsburg, Tel. 535-2103. 29tfc

CHRISTMAS TREES
No. 1 Scotch Pine. Ron Whitteker, 3rd Concession. Iroquois (new location). Call 652-2467, Garry Murphy. Daytime Brinston 652-2337 or Evenings Dixons Corners 652-2319. 24-4c

PLUMBING SUPPLIES; Myers water pumps; water conditioners to remove hardness, sulpher taste and odour, rust, sediment; chemical pumps for chlorine treatment.
Garry Murphy Sales and Services Ltd. Phone 652-2337 (evenings 652-4064). 2-tfn

1976 CHRYSLER certified $3995. 652-2332. 23-2c

SAW FILER - Foley automatic. Foley automatic Hand Saw Retoother. Duo-Therm Oil Stove. Beauty Salon Sink. Call 652-4545 23-2p

ALOUETTE 1974 -440 Super Brute, 600 miles. Excellent condition. Asking $800.00. Phone 652-2350. Doug Millard 24-1c

COOKSTOVE in good condition. Must be seen to be appreciated. Call 652-4615. 24-3p

1974 ASTRE Stationwagon, automatic. HRV 973, with Radio. Call 345-0052. 24-1c

1 NEW PYROGARD SAFE, can be seen at Iroquois Printing. 652-4806. 13-TFNC

1974 FORD TORINO Stationwagon, Automatic. Lic. HRY 227. Call 345-0052. 24-1c

PIANOS - TUNING AND REPAIRING. Also new and reconditioned Pianos. Phone Gilmers Piano Shop, Kemptville. 258-2624. Before 9 a.m. or after 4:30 p.m. 32-tfn

FIVE GEESE $15.00 each. Phone 657-4409 after 4 p.m. 25-1p

1975 PLYMOUTH Fury custom. 2 door, P.S., P.B. Rear defrost, safety checked; $2,700. or best offer. Phone 652-4079 after 4:00. 24-1p

PAINTING, PAPERING Trucking Clearing. For all odd jobs at reasonable rates call P Watter, 652-2449. 24-4p

SNOWPLOWING services for all size jobs. Phone 543-2263. 24-4p

FOR SALE

WOOD FOR SALE — 90 percent oak. $20. per cord. Extra if delivered. 535-2706. 23-tfn

FIBROBEC TRUCK CAPS SAVE! Check our prices. Iroquois Surf and Turf Sales. 652-2054. 16-9C

FULL LINE OF PARTS and service at Grenville Snowmobile and Garden Equipment Ltd. Bombardier Ski-Doo, Can-Am Bikes - Honda, Ariens, Wheelhorse, Homelite, We're at Maynard, Ont., R.R. 2, Prescott. Call 925-4477 48-tfn

RUBBER STAMPS or personalized labels, order now at Iroquois Printing Limited, Iroquois Plaza 652-4806. 18-tf-nc

1975 DODGE HALFTON Pick-Up, Very Good Condition. Phone 652-2305. 15-TF

DID YOU EVER TRY our 18% medicated Shur-Gain pig starter (Mash or pellet). You can see the difference. Rooney Feeds. Your Shur-Gain dealer in Iroquois. 19-Feb.-c

HEATED GARAGE SALE, December 2 & 3, last sale until spring; bottles, fruit jars, Beehives, Beavers and Schram with a metal lid and Best Crown and T. Eaton, Sweetheart and No Dot and Ring. Medicine bottles, milk bottles, and beer bottles. Avon bottles - hundred to choose from - from 10 cents to $100. Silver, cut glass, crystal, china cups and saucers - also some antique furniture. Pressed-back chairs, mahogany wardrobe, china cabinet, anvil and small gargen tools. Coonskin coat, cedar wood, and fireplace wood, and cedar anchor posts. Ed and Fern Duncan, R.R. 1, Brinston. Telephone 652-4720. One mile north of Brinston and 1 mile west on the river road. Look for signs. 23-2c

WOOD FOR SALE $15. a cord. Delivered in 3 cord lots. Elm & Ash. Not split. Call 652-4250 or 652-4743. 24-2p

10 YEAR BUNGALOW facing Highway No. 2 in Iroquois. 2 bedrooms upstairs, 2 down in good condition. Must sell. 2 lots near Glen Stewart. $5,000 each, 10 acres on the Broken Second. Building lots on Carmen Road. Call Van Sleuwen Real Estate - Ken Kirkby 652-4395. 24-4c

1974 MAZDA, Stationwagon, standard. Lic. JHN 472, low mileage. Call 345-0052. 24—1c

OPENING SPECIAL - Whiz Snowmobile Oil $9 95 a case, or 95c a quart. Johns' Small Engine Repair. Highway 2, Cardinal. 657-3083. 24-1c

ALOUETTE SNOWMOBILE 1974, 23 horsepower Sachs engine good condition. Hardly used. $400. Phone 652-4568. 24-2nc

1972 DATSUN 510 - 2 door, standard. Lic. EHD 341. Radio, low mileage. Call 345-0052. 24-1c

FRIDGE AND STOVE, Oil Stove with blower, glass door cupboard, kitchen cupboard, Hoover Spin-Washer, Ringer Washer, dresser, chest of drawers, baby crib complete, Black & White TV, dishes, odd chairs and tables. Phone 657-4876 anytime. 24-1c

FOR SALE

1/2 PRICE SALE Bauer skates, Boys sizes 9, 8, 11; Mens sizes 5½, 7; Mark Junior 7 jr, 8½; jr; Ladies Delta 8½, 8; C.C.M. Helmets, small; Cooper shoulder pads 8B68D; Goalie Pads, Cross Country Ski Boots, all sizes. All new and half price. Felt boot liners $4.99. Phone 652-4710. Stephson's Furniture, Brinston.

LADIES — Want to learn Crewel, Needlecraft for those long winter days. 652-4232. 24-nc

HOUSE FOR SALE - 2 floors, Upstairs with separate entrance, lower currently rented. Phone 652-4365. 24-1c

CHRISTMAS SPECIALS - China cabinets with curved glass fronts. New space savers $95.00, mattresses $65.00 in 39" 48" or 54" size. Stephensons Furniture, Brinston. Phone 652-4710.

1974 GRAND TORINO - Power Steering, Brakes, and Windows, Radio. Winterized, $1450 as is. Phone 652-4355 after 4 p.m. 24-1nc

PUPS - German Shephard 1½ months old. Free to good home. Call 652-4683. 24-1p

1974 DATSUN B210 - 2 door, standard. Lic. JHN 417. Call 345-0052. 24-1c

1973 TOYOTA 2 door, automatic. Lic. EHN 796. Call Brockville Datsun 345-0052. 24-1c

WANTED

SENIOR CITIZEN WANTED - male or female to share expenses with a mature lady in Mountain, Ontario. A car is a necessity. Phone 989-2393. 23-2c

A PERSON IS REQUIRED in our Printing Plant to help perform duties on a part-time basis. These duties include manual bindery operations such as padding, collating and the operation of small electric machines for stapling and hole punching. Apply in person at Iroquois Printing Limited, an appointment is not necessary but would be convenient, 652-4806 and ask for Mr. Dwyre or Mr. Patterson. 24-2nc

FOR RENT

STABLE SPACE available for horses, $45 per month, hay provided, call Ken Kirkby 652-4395. 22-4c

INDOOR STORAGE for campers, trailers, motor homes, boats, snowmobiles, etc. Franken Holdings, Box 253, Iroquois, Ont. (Opposite Plaza) 652-4395 or 652-4755 evenings. 24-4c

3 BEDROOM APARTMENT for rent on Beach Avenue. Call 652-4865. 24-1p

LOST

LOST: small beagle, brown, black and white between Cardinal and Iroquois on the 2nd concession November 22nd. Answers to 'Barbie'. Reward. Call Steve Kirkwood 925-3660. 24-1c

IN MEMORIAM

SEELEY: In loving memory of Wellington Seeley who passed away November 26, 1975.
Not just today, but every day
In silence we remember
Sadly missed by Wife and Family. 24-1p

ADAMS - In loving memory of a dear wife, mother and grandmother.
Upright and just in all her ways.
Loyal and true through all her days.
Silently suffered, patiently bore.
God took her home to suffer no more.
Ever remembered by husband Stanley and family. 24-1p

LEACH - In loving memory of our dear Charles Brian who was accidentally killed at Brinston, December 3, 1959.
We cherish the memories of yesterday and you
Still loved, and missed and very dear.
Mom, Dad Henderson, Terris, Kevin, Francis and family. 24-1p

LIVESTOCK

PUREBRED ABERDEEN ANGUS Young bulls. Top Quality Breeding. Ault Brothers, Brinston, Ontario 652-4971 or 652-4858. 23-2c

POLLED HEREFORDS — Cows, Yearling heifers and a few '78 heifer calves. Call Bill Horner 652-2460. 21-tf-nc

ANNOUNCEMENT

MARRIED on September 2nd, 1978, Heather Lea Gardiner, daughter of Mr. and Mrs. W.G. Gardiner of Toronto, and Sidney James Ord son of Dennis and Freda Ord of Toronto, formerly of Iroquois.
Their attendants were Mr. and Mrs. Donald A. Swift. The ceremoney was performed by the groom's uncle, Judge John D. Ord of Cheltenhan, Ontario. 24-1c

COMING EVENTS

The Brinston W.C.W. will hold a Bake Sale and Tea in the Church Parlour at Brinston on December 2, at 2:00 p.m. There will also be a miscellaneous table of articles for sale. Everyone welcome. 23-2nc

CHRISTMAS CONCERT, 4th annual concert by Seaway District High School Bands will be on December 6th at 8 p.m. at the school. Tickets - $1. each or family rate of $3. at the door or from band members. 22-4c

bavarian-DUTCH NIGHT with Oberkrayner Band from 8:30 - 1:30, Saturday December 2, at Bonnie Glen, Highway 43, Alexandria. Admission $4.00 includes buffett. 24-1c

CHRISTMAS BAZAAR AND TEA - St. Andrews - St. James Presbyterian Church, Dundas Street, Cardinal, Friday December 1, 12:30 to 5:00 p.m. Come and do your Christmas Shopping. 24-1c

MATILDA BOWLING LEAGUE Christmas Party at the Matilda Hall on December 2nd from 9 to 1. Music is Shadbolts Disco - Tickets $2.00 at the door. 25-1c

NOTICE

NOTICE - Commencing the 25th of November Gerry Webb's Shop will be closed every Saturday morning until the 1st Saturday in April.

23-2p

NOTICE - I Harry A. Brown, of R.R. 2, Brinston, Ontario will not be responsible for any debts incurred in my name as of November 22, 1978 by Edna May Brown.

24-2p

NOTICE TO CREDITORS AND OTHERS

IN THE ESTATE OF HOWARD PHILIP HARPER, of the Township of Matilda, in the County of Dundas, Farmer, deceased.

All persons having claims against the Estate of Howard Philip Harper late of the Township of Matilda, in the County of Dundas, who died on or about the 20th day of September, 1978 are hereby notified to send particulars and file proof of same with the undersigned on or before December 22, 1978 after which date the Estate will be distributed with regard only to the claims of which the undersigned shall then have notice and the undersigned will not be liable to any person of whose claim they shall not then have notice.

DATED at Morrisburg this 8th day of November, 1978

ALEXINA HARPER,
ADMINISTRATRIX,
BY HER SOLICITOR,
NORMAN G. BAYNE,
BOX 855,
MORRISBURG, ONT.
K0C 1X0

REAL ESTATE

JOHN A. ALLISON
Realtor
Office 543-2044
Home 543-2989

WILLIAMSBURG - Large tastefully decorated home designed for modern living. Large family kitchen with separate dining room and finished recreation room. This must be sold, take a look and make an offer.

IROQUOIS — Excellent value for a three bedroom home facing the golf course and river. Finished family room, as well as two full baths, living room, dining room, and eat-in kitchen. This must be seen, $58,000.

MORRISBURG - Three bedroom side split on sodded and well treed lot. This home makes efficient use of all space. Large eat-in kitchen with patio doors to sun deck. Full bath upstairs with entrance to master bedroom. Basement has been divided for future recreation room and utilities rooms, as well as future bath. This home must be seen to be appreciated.

IROQUOIS - R.R. 2, Iroquois, Four year old bungalow on large lot. Kitchen and dining area, living room, full bath as well as three bedrooms. This home is well insulated and has 200 amp service. Basement is just waiting for your ideas. Priced reasonably at $30,000.

IROQUOIS - Live rent free - Two storey frame home with two 2 bedroom apartments. Rent one, live in the other. Each with kitchen, living room and full bath. Call us now for an appointment. $30,000.

JOHN ALLISON REALTOR
MORRISBURG, ONTARIO
543-2989
543-2044

Rita Michielsen 652-2491
Dale Beckstead 535-2103
Ian McColl 543-3136

REAL ESTATE

Gordon W. Thom
REAL ESTATE BROKER
Morrisburg, Ontario
613-543-3598

IROQUOIS AREA - Two Storey Four Bedroom Solid Brick Home on two acres. Has large county kitchen, dining room, living room, bath, family room and laundry room. Good well and septic system. Outbuildings include two double garages and wood shed. Priced to sell. Phone for more information.

MORRISBURG
Year Old Bungalow in new sub-division, ideal for small family ore retired couple. Has living room, dining room, kitchen, three bedrooms and four piece bath. Full basement. Extras include all rugs and drapes. Mortgage available. Stop in and let us show you this home.

WILLIAMSBURG
Frame Building with good Business potential in small Village. Has extra lot with good parking facilities. Terms available and Trade considered. Stop in for more particulars.

SALES REPRESENTATIVES

Cam Martel
543-3337
Langton Carr
543-3277
Karen Gorrell
543-3195

111 ACRES FOR SALE, 1,000 feet frontage on Hwy. No. 2 located between Morrisburg and Iroquois. Call 543-3269.

14-tfc

Know refund policy before shopping

In the madcap rush of the Christmas season, when the stores are crowded with bustling shoppers and the strains of a favorite Christmas carol lull us into a buying mood, it is even more important to shop carefully. Today the jingling sound we hear is that of cash registers, not sleigh bells, and an overabundance of Christmas spirit could herald a bleak January.

Before you join the annual foray, the ministry of consumer and commercial relations offers a few timely tips:

•Know the store's refund policy

Stores are not obligated to refund money or to exchange merchandise purchased as a gift. Policies vary from store to store: some offer a credit note, some offer a cash refund or exchange, some offer a refund or exchange only for a limited time (often 10 days after purchase). Some stores will not refund your money or exchange goods after purchase for any reason.

So if you're not sure that Uncle Joe likes polka dots, check the store's policy before you buy. Be sure that a refund will be given or an exchange made if merchandise is unsuitable and that this agreement is clearly stated on the bill.

If a company represents that it has a refund policy and money is not returned, this is in contravention of The Business Practices Act. But if no promise is made, don't expect a refund.

•Allow extra time for delivery

Post offices are full to overflowing during the holiday season and a rush of orders to a mail order firm will probably take much longer to process as well to deliver. Stores offering delivery services are often backlogged because of the volume of sales.

Don't be disappointed when Christmas Eve approaches and those special presents still haven't arrived. Allow extra time for delivery for all purchases, whether by mail or by van.

If you are buying furniture as a Christmas gift, insist that the promised delivery date is clearly stated of the bill of sale, even if you are given a verbal promise of a cash-on-delivery basis or, better still, arrange to have the goods picked up yourself.

•Unsolicited goods aren't your responsibility

Many companies or organizations send unsolicited goods, such as Christmas cards, through the mails at this time of year. They ask you to send money to pay for the items.

If you didn't order them, you are not obligated to pay for them. You may keep them, destroy them or send them bac back at the sender's expense.

•Be wary of fund-raising schemes

At this time of the year the unethical operators who see a quick buck to be made compete with honest fund-raisers for the dollars of a generous public. Most pleas for money are authentic, but to be sure that your money goes to the needy, keep the following points in mind:

•Be wary of telephone solicitations.

•Make sure you understand the nature of the donation request.

•Ask how they got your name.

•Aks for the name of the person calling and the full name and address of his or her employer, including the telephone number.

•If in doubt, request that the solicitation be made in writing.

•Check a company's reputation with the Better Business Bureau or the Chamber of Commerce.

For further information about refunds and exchanges, mail order buying, fund-raising schemes or consumer complaints, write:

Consumer Information Centre, Ministry of Consumer and Com- Consumer Information Centre, Ministry of Consumer and Commercial Relations, 555 Yonge Street, Toronto, Ontario M7A 2H6.

•And just a reminder

•Be sure that gifts purchased for children are non-toxic.

°Check the Christmas tree for flammable decorations.

•Turn out the Christmas lights when the tree is unattended.

Stan St. Pierre mourned at Iroquois

Stanley Allan St. Pierre of R.R. 2, Iroquois died on November 21st at Winchester District Memorial Hospital at the age of 51. Mr. St. Pierre, an employee at Canada Starch Company was born May 30, 1917 in Iroquois, the son of Emma Merkley and the late Elton St. Pierre.

In 1946, in Cornwall he married Iva Sypes who is left to mourn his loss. The couple had five children all of whom survive their father: Shirley (Mrs. J. Coulter) of Ingleside, Sharon (Mrs. R. Hartle) of Iroquois, Cindy, D'Arcy and Larry all of Iroquois.

Mr. St. Pierre is also survived by his mother, Mrs. Emma St. Pierre of Iroquois and by brothers Keith of South Mountain, Leo of Brockville, Basil of Stirling, and Dwayne, Ralph, Roy and Bryce all of Iroquois. Two sisters survive as well: Muriel (Mrs. R. Burns) of Napanee and Patricia (Mrs. H. Harrington) of Bowmanville. Mr. St. Pierre was pre-deceased by one sister, Dorothy St. Pierre. He leaves also, five grandchildren.

He was a member of the Iroquois United Church whose minister, Brian Gee conducted services at the church on Friday, November 24th at 2 p.m. Interment was in the United Church cemetery on Iroquois Point. Pall bearers included John Huggard, John Lewis, Dale Montgomery, Stan Jordan, Norm Daisley and Jack Charbot.

Jennie McIntosh dies in hospital

Mrs. Carmen T. McIntosh, the former Jennie Henderson, a retired R.N.A., died at Winchester District Memorial Hospital on November 8th in her 92nd year.

A former Winchester resident, she had been at IROMA Senior Citizens' Residence for the past two years.

Born in Williamsburg Township, a daughter of the late Mr. and Mrs. James Henderson, she was educated at local schools. Predeceased by her husband, the late Mrs. McIntosh is survived by two daughters, and two sons: Mrs. Ralph Casselman (Jean), Williamsburg; Mrs Howard Fry (Audrey), Sharon, Ontario; Bert of Chesterville; and Ronald of Iroquois.

She was predeceased by her daughter Olive Mallory, sister Maude Ball and brothers Bernice and Tom. Eight grand children and seven great grandchildren also survive.

A Member of the Presbyterian Church, Winchester, the funeral service held at Vice and Craig Funeral Home Inc., Winchester, and was conducted by Rev. H. Smith at 2:00 p.m. on November 10th.

Pallbearers were Douglas Fry, Edwin Shay, Robin McIntosh, Douglas McIntosh, Gordon McIntosh and Lorne Ball.

Interment was at Maple Ridge Cemetary.

Iroquois-Matilda Minor Hockey

PEE WEE B
November 4
Prescott 4, Iroquois . Cardinal 2

PEE WEE B
November 4
Prescott 4, Iroquois Cardinal 2
Bob Byers
Bob Byers 1
Darrin Black 1

PEE WEE B
November 5th
Prescott 5, Iroquois Cardinal 3
Rich Amell 1
Steve Mandel 1
Mike Rylands 1
Assists
Shawn Best 1
Eldon Horner 1
Bob Byers 1

PEE WEE B
November 12
Prescott 1, Iroquois Cardinal 1
Brian Mills 1
Assists
Daren Black 1

PEE WEE B
NOVEMBER 18
Prescott 1, Iroquois Cardinal 2
Bob Byers 1
Shawn Best 1
Assists
Paul Plante 2
Derrick Canning 1

PEE WEE B
November 19
Prescott 1, Iroquois . Cardinal 0
Five close, hard fought games. Top team efforr every game.

MIDGET
November 13, at Cardinal
Iroquois 6, Cardinal 3
E. Nesbitt 1
Assisted R. Casselman
K. Brown 1
Assisted by S. Brennan
E. Nesbitt 1
Assisted by R. Casselman
P. Moran 1
Assisted by K. Brown
Assisted by Chris McDonnell
Kevin McEwen 1
Assisted by D. Cherry
Tom Waddell 1
Assisted by M. Nesbitt
Tim Patterson 3
Assisted by D. Cherry (3) and K. McEwen
Frank Lee 1
Assisted by D. Nesbitt
Brian Froats earns his first shutout of the year.

PEE WEE A
November 22, at Cardinal
Iroquois 4, Morrisburg 3
Goals scored by:
Tony Picotte 2
Assisted by Willy Prunner (2), Andy Lee (2)
Willy Prunner 1
Assisted by Tony Picotte, Andy Lee,
Chris McDermid 1
Assisted by Reggie Francis, Gary McInnis
Great Goaltending by Kevin and Darin.

R. Casselman 1
K. Brown 1
Assisted by K. Whittiker

midget
November 14, at Cardinal
Morrisburg 1, Iroquois 1
Pat Moran 1
Assisted by R. Casselman

BANTAM
Exhibition
October 30th at Cardinal
Iroquois 9, Cardinal 0
Goals scored by:
Mark Nesbitt 2
Assisted by T. Waddell, K. McEwen, D. Ace
Shannon Adams 1

BANTAM
November 7 at Cardinal
Iroquois 4, Charlan 2
Goals scored by:
Kevin McEwen 1
Assisted by T. Patterson, D. Cherry
Mike Tryon 1
Assisted by M. Nesbitt
Tim Patterson 1
Assisted by K. McEwen
David Cherry 1
Assisted by M. Tryon

PARTICIPACTION
Fitness. In your heart you know it's right.

Mortgages

Up to 95%. Rates from 11¼. First, Seconds, Residential, Commercial, Refinancing. Existing Mortgages Bought and Sold. Bad Credit Accepted if enough Security.

Call COLLECT
primor equities limited mortgage broker
99 King Street East, Gananoque 613-382-4759

WHERE DID THEY GET THIS SAFE?

A safe won't stop ambitious thievery but it will protect your records, accounts, files, papers and valuables from fire and vandals.



Now in stock at the -
IROQUOIS POST
Iroquois Shopping Plaza

CLOSED MONDAY OPEN ALL DAY WEDNESDAY

FRANK G. TATTON INSURANCE

Formerly Lloyd C. Davis Agency
FIRE, AUTOMOBILE,
LIABILITY, THEFT, COMMERCIAL

652-4567 PHONES 652-2339
Iroquois Shopping Plaza Ontario

Public Works Canada / Travaux publics Canada

INVITATION TO TENDER

SEALED TENDERS for the projects or services listed below, addressed to Chief, Contract Policy and Administration, National Capital, Department of Public Works Canada, L'Esplanade Laurier, East Tower, 16th floor, 140 O'Connor Street, Ottawa, Ontario, K1A 0M3 and endorsed with the Project Name and Number, will be received until 3:00 p.m. on the specified closing date. Tender documents can be obtained through the Plan Distribution Office, same address as above, Telephone No. 992-6433,

PROJECT

No. 039226-DN-000 - Shore Protection Works, Iroquois Golf Course, Iroquois, St. Lawrence River, Ontario.

Closing Date: Thursday December 14th, 1978.
Deposit: Nil

INSTRUCTIONS

The lowest or any tender not necessarily accepted.

SNOW BOOTS
COUGAR—KAUFMAN—CARRIBOOTS
WEATHER GUARD— TENDER TOOTSIES
—NORTH STAR SNOWMOBILE BOOTS—
INSULATED LEATHER BOOTS—SILICONE
DUBBIN—MINK OIL—INSOLES—FELT LINERS
HOCKEY LACES—SHOE POLISH
PARMETERS SHOES
Iroquois Shopping Plaza

Helpful in Many Ways



Thoughtful attention is given to all the necessary details, with earnest respect for the family's wishes and beliefs.

FAIRBAIRN
FUNERAL HOME LIMITED
Phone 543-2271 MORRISBURG
Gordon Fairbairn, President

NOTICE

The next regular meeting of the Council of the Township of Matilda will be held on

Thursday, Dec. 7, 1978 at 8:00 p.m.

in the council chambers,
Matilda Memorial Hall,
Brinston, Ont.

W.E. Horner
Clerk-Treasurer

SENIOR CITIZENS

IF YOU ARE 60 YEARS OF AGE OR OVER
AND
IF YOUR PRESENT ACCOMODATION IS INADEQUATE
AND
IF YOUR INCOME IS MODEST
THIS IS OF INTEREST TO YOU

Cornwall and area Housing Authority would be interested in receiving applications from persons in Iroquois, meeting the above criteria.

Further information and application forms may be obtained by contacting Cornwall and area Housing Authority, 113 Ameilia St. P.O. Box 801, Cornwall, Ont., Tel. 933-2731 or Zenith 69770.

WINTER PARKING
BY-LAW NO. 62-12

No Motor Vehicle shall park on any street in the Village of Iroquois between the hours of 11:00 p.m. and 7 o'clock of the following morning, during the Winter months.....
of DECEMBER, JANUARY, FEBRUARY & MARCH

Owners of all Motor vehicles are to remove same from the Streets at any time when snow plowing operations are being carried out in the village of Iroquois.

A Police Officer, upon discovery of any Motor Vehicle on the Village Streets during the hours mentioned above, or during snow removal periods, may cause it to be moved to a suitable place and all costs and charges in connection there with may be charged to the owner.

E.F. ROONEY
Reeve



Sunday In The Churches

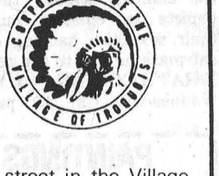

MORRISBURG PENTECOSTAL CHURCH
Pastor: John B. Buschert
Church 543-2681 Home 543-3450
Tuesday: 7:00 - 8:30 p.m.
Missionettes & Crusaders
Boys and Girls ages 7 -13
Wednesday - 7:30 Prayer & Bible Study
Sunday - 9:45 a.m. Christian Education Hour
10:45 Morning Worship Service
7:00 p.m. - Evangelistic

Visitors Always Welcome

FREE METHODIST CHURCH
Cardinal
Pastor - Rev. J.N. Patterson
Telephone 345-0702
SERVICES:
9:45 - Sabbath School
11:00 a.m. - Worship Hour
7:30 - Evangelestic
Mid-week each Wednesday at 8:00 p.m. Prayer and Bible Study in the homes.

Visitors Always Welcome

ST. CECILIA'S CHURCH
Rev. F.M. O'Connor, Parish Priest
Sunday ..... 9:30 a.m.
Confessions ..... Before Masses

ST. MARY'S - MORRISBURG
Saturday ..... 7:30 p.m.
Sunday ..... 11:00 a.m.
Confessions ..... Before Masses

THE PENTECOSTAL ASSEMBLIES OF CANADA PHILADELPHIA PENTECOSTAL TABERNACLE
Dundas Street, Cardinal
Pastor Patrick Pickle
9:45 a.m. **Sunday School Classes** for all ages.
11:00 a.m. **Morning Worship**
7:00 p.m. **Evening Evangelistic service**
8:00 p.m. **Wednesday Mid-Week Bible Study & Prayer**

CHRISTIAN REFORMED CHURCH
Williamsburg, Ont.
Rev. L.T. Schalkwyk, B.A., B.D.
Telephone 535-2598
Morning Service ..... 9:30 a.m.
Afternoon Service ..... 2:30 p.m.

THE PRESBYTERIAN CHURCH IN CANADA
Rev. Charles H. Maclean C.D., B.A., D.D.
KNOX CHURCH - IROQUOIS
Mrs. M. Casselman, Organist
Church School ..... 9:45 a.m.
Divine Service ..... 11:00 a.m.
Nursery Care is provided during the Church Service.

UNITED CHURCH OF CANADA
Matilda Pastoral Charge
Rev. L.D. Joyce, M.A., Ph.D., Th.D.
9:45 a.m. **Hulbert**
11:00 a.m. **Brinston**

IROQUOIS PASTORAL CHARGE UNITED CHURCH OF CANADA
Rev. W. Brian Gee, B.A., B.D., Thm.
11:00 A.M.
Worship and Sunday School

ANGLICAN CHURCH OF CANADA
Parish of Iroquois and Morrisburg
Rev. Francis N. Gooch, B.A.
Telephone 543-2867

1st Sunday in Advent
December 3rd
St. John's Iroquois -
9:30 a.m. Holy Eucharist
St. James', Morrisburg -
8:00 a.m. Holy Eucharist
11:00 a.m. Sung Eucharist
Blessing and lighting of the Advent wreath before all services.

TV TALK

by Ross Mutton

It's probably time that we had another look at the ratings of the American networks. It can give you some idea as to why the new shows are already dropping from the schedule. Most of the cuts so far have been from CBS and NBC. ABC has made some cuts for they are concerned with maintaining their lead over the other two.

In the week ending November 19th, ABC held down nine out of the top ten, and 14 out of the top 20 positions. That's a rather commanding lead. The top ten were as follows: 1) **Laverne and Shirley**, 2) **Three's Company**, 3) **Pearl Pt. I**, 4) **Alice**, 5) **Pearl Pt. III**, 6) **Happy Days**, 7) **Charlie's Angels**, 8) **Mork and Mindy**, 9) **Pearl Pt. II**. Sorry, but I've lost the tenth place show in the shuffle. Of that lot, only **Alice** (CBS) is a non-ABC show.

Mind you, that's a sad lot of programs and indicates to anyone that complains about the quality of today's television that it's not going to change as long as such programs are so popular. It's also interesting to note the popularity of the mini-series in that all three parts of **Pearl**, the dramatic series about Pearl Harbour, made the top ten.

The series did not feature Oscar-winning performances and treated the viewers to an attack on Pearl Harbour chopped to ribbons by commercials. Those who went to see **Tora, Tora, Tora** probably recognized much of the footage.

Incidentally, there's talk of reviving Mary Tyler Moore's variety show. Apparently a show with more variety and guests is in the works. I don't think the format of the new fall show was necessarily the reason for its demise. The show lacked snappy writing, something that is a necessity when featuring the same cast each week. (Unless that cast includes Suzanne Sommers). So, maybe we'll see Mary back in the old tried and true worn-out variety format.

The award for this season's silliest commercial can already be handed out. The winner by a landslide is the government's commercial to induce us to turn in our firearms during the amnesty period. To drive home the amnesty aspect, the spot depicts an elderly couple in their seventies handing over a sub-machine gun to the police.

WHAT'S COMING - At 7:30 on Wednesday, Ch. 13 presents **Raggedy Ann and Andy**, a Christmas cartoon special for the children. At 10 p.m., Ch. 4 presents highlights of the Federal-Provincial Economic Conference in Ottawa. Also at 10:00, Ch. 68 carries Barbara Walters interviewing Alan Alda, Dianne Ross, Steve Martin, and the King and Queen of Jordan.

On Thursday night at 8 p.m., Ch. 7 once again presents **Frosty the Snowman** with narrater Jimmy Durante. At 10 p.m., NBC offers another **Hall of Fame** presentation, **Fame**, by Arthur Miller The cast includes Richard Benjamin, Jose Ferrer and Shera Danese. That's on Ch. 5.

Pooh fans can catch **Winnie the Pooh and the Blustery Day** on Ch. 5 on Friday night at 8 p.m. At 8:30, Ch. 4 carries another **Loto Canada** draw from Ottawa. And at midnight, Ch. 13 runs **"From Russia with Love"**, one of the early Bond films starring Sean Connery.

LEGION BOWLING

Rolls Royce)H. Easter) 45½
Pinto (J. Helmer) 41
Corvette's (C. Easter) 35½
Mustangs (J. Coulter) 32
High Singles -
Cora Easter - 279
Jack Coulter - 282
High Triple -
Terry Dowick - 697
Charlie Robertson - 637

Seaway this week

by Neil Patterson

SPORTS

The senior boy's basketball team started the season off right last week with two wins in their first two games. On Tuesday they had a close match against Charlan which they won 67-64.

Leading Seaway's attack in the game were Troels Skrydstrup, Scott Corden, and David Morrow. On Thursday the team encountered a relatively weak team which they easily defeated 65 to 36. The team was Tagwi and once again Troels Skrydstrup played a strong game leading the team with 22 points. Their next game is against St. Lawrence on Wednesday.

The Tagwi junior basketball team was the first victim to lose to our Seaway junior boy's team on Thursday. The score was 40-37 in Seaway's favour and every player contributed to the team effort.

AROUND THE SCHOOL

Friday night saw a rare event take place at Seaway. This event was held in celebration of Old Maid's Day and was held in the school gymnasium. For those of you who haven't been able to guess what the event was yet, it was a Sadie Hawkins Dance featuring Tokyo Rose.

All last week a number of ambitious students began cleaning up the pit. This activity has been made possible in part by the sale of oranges and grapefruit in the drive held a while ago. The student's council had decided to install a new stereo system and perform a general all-around clean-up.

Maple Ridge girls top volleyball tournament

The senior girls volleyball team at Maple Ridge Public School came out on top at a tournament they hosted last Friday. Second place went to the grade 8 team from Nationview Public School and third was a tie between the Maple Ridge and Nationview Grade 7 teams.

All senior schools in the county took part in the event which saw a four-way tie at the end of regular play. Tied at 10 points apiece were the Grade 8 teams from Maple Ridge and Nationview and the Grade 7 teams from the same two schools.

Morrisburg had a total of 8 points at the end of regular play; Iroquois had 6; Riverside had 2 and Stampville had none.

To choose a winner, the Grade 7 team from each school played the grade 8 team, with the grade 8's winning in both cases. The two grade 8 teams played off with Maple Ridge coming out as the winners to take the tournament.

The Iroquois girls won three games and lost four to earn their six points. The won over Maple Ride grade 8 team, over Stampville and over Riverside, but lost to Morrisburg and to the Maple Ridge grade 7 team, the Nationview Grade 7 team and to the Nationview Grade 8 team.

Plywood stolen from Matilda site

Plywood valued at close to $200. was reported stolen last week from the site of the new bridge under construction west of Hainsville. According to Morrisburg OPP, the plywood, 30 sheets of three quarter inch, was used in making forms for concrete for the new bridge. Diblee Construction is handling the project for the Township of Matilda.

Police report that last Thursday's first snowfall of the season resulted in relatively few accidents. One of the only incidents reported during the storm was caused when a New York state car slid through a stop sign on Highway 31 at 401 and into the path of a car driven by Richard Vaughan of R.R. 1 Morrisburg. A passenger in the U.S. car driven by Roland Gibeault suffered minor injuries.

Police have investigated a total of four motor vehicle accidents, of which one was non-reportable.

Liquor offenses topped the list over the weekend as officers piled up a near record of 12 infractions of the Liquor Licensing Act. As well there were charges laid against two impaired drivers.

An R.R. 1 Morrisburg man will be appearing in court on charges of possession of marijuana and two juveniles have also been charged with the same offense.

Just a reminder that Safe Driving Week begins this Friday and the theme this year is courtesy.

Mountain seniors meet at IOOF hall

The Senior Citizens of Mountain Township held their meeting on Wednesday in the Oddfellows Hall with a good attendance. The Hallville ladies were in charge for the day and had the Senior Citizens Golden Age group as their Program, Winchester, and for Pot Luck Dinner. The meeting was held after eleven o'clock before the dinner and the Christmas Dinner for December will be held at the Hallville United Church Hall on December 14th for dinner at 12 o'clock noon. A grand program consisting of songs and band selections and all musical instruments were played by the group including the washboard with a horn was enjoyed by all

Santa says LAY AWAY NOW FOR CHRISTMAS



Check the Great Selection of Recliners, Rockers, Hassocks, Lamps, Occasional Tables

JUST ARRIVED EXCELLENT SELECTION OF CEDAR CHESTS

W.L. PETERS FURNITURE & CARPETS
253 KING ST. W. PRESCOTT
925-5622

NEW by Smiles & Chuckles



NUTCHO'S
Reg. $3.49 NOW $2.99

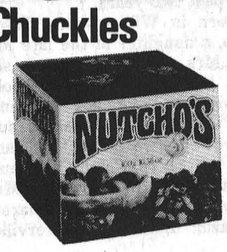

CHRISTMAS SPECIAL NOW ON



Smiles & Chuckles CHOCOLATE TURTLES
14 OZ. BOX
Reg. $4.49 NOW 3.79

ELEGANTE CHOCOLATES
21 OZ. Reg. $4.29 Now $3.69



ELEGANTE CHOCOLATES
42 OZ. Reg. $7.89 Now $6.79

CHERRIES IN LIQUID
NOW 2 for $1.29

PEPPERMINT PATTIES
Reg. 75c Each NOW 2 for $1.19

LIFE SAVER STORY BOOK

BABY BUNNY NUTS

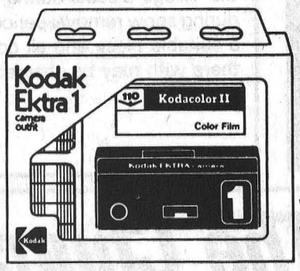

KODAK INSTAMATIC KITS plus KODAK FILMS and FLASH BULBS
WIN! A POLAROID ONE-STEP CAMERA

THE HANDLE™—

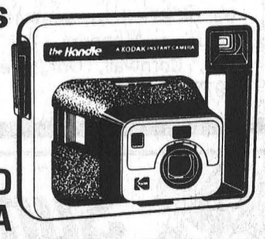



PERFUMES and COLOGNES FOR LADIES and GENTLEMEN
COTY COSMETICS - Perfume and Colognes and Gift Sets
YARDLEY and OLD SPICE Gift Items
WINDSONG and CACHET Perfumes, Channel No. 5

HOUBIGANT - Perfumes and Colognes in Gift Sets.
CHANTILLY - "Quelque Fleur" and "Musk"

FREE Bubble Bath or Hand Lotion with a $6.00 purchase of any of the Houbigant or Chantilly items Value $5.00.



Christmas Cards—Gift Wrap —Gift Tags

Gilmer Pharmacy Ltd.
IROQUOIS EMERGENCY 652-4358 652-4379
OPEN MONDAYS 1:15 - 5:15 P.M.

PAINTINGS
POTTERY
BOOKS
CANDLES
WOODCARVINGS
ESKIMO CARVINGS
SUITABLE FOR CHRISTMAS GIFTS



CRAFT HOUSE
249 ELIZABETH DR.
Afternoons & Evenings
December 1 to December 22

The NEW Leader



Meet the exciting new Excel V. It's the ultimate snowmobile, with enough power and comfort for two. If you want luxury without sacrificing performance, you want the Excel V. Now at —

FLOYD THOMPSON
Brinston
PH. 652-2486
YAMAHA

THE BARN SALE CONTINUES UNTIL

Christmas

20 to 50 % OFF

OUR SALE LASTS UNTIL CHRISTMAS, BUT SHOP EARLY AND LAY IT AWAY FOR BEST SELECTION

CHOOSE YOUR NEW

MENS ALL WOOL Camper Coat Reg.34.95 Special 23.29
These extra specials on Sale until Dec. 6th only.



CHRISTMAS SUIT
FROM OUR NEW STOCK
120 Suits Now In
Regulars - Talls - Some Shorts
SAVE UP TO 40.00

YOUNG MEN'S SLACKS
Size 28 - 38
New Trim Look
3 Button Waist Band
No Back Pockets
Reg. 25.95 to 29.95
NOW 20.35-23.95
TERRIFIC WITH A DISCO SHIRT

All Men's COATS
CABRETTA LEATHER & PURE WOOL
20 % OFF

THE CLOTHING Barn HAS!!

These extra specials on Sale until Dec.6th only
TRIBALS for ladies
1/3 off all Tribal
Cords reg23.95 SPECIAL 15.95



Ladies' Mr. Sam's VELVET BLAZERS
Grey - Burgundy - Black
Last Call for Christmas
ALL 20 % OFF

LADIES' Blouses Velours Pullovers Cardigans
BEAUTIFUL GIFTS!
20 % OFF

LADIES' DRESSES & PANT DRESSES
Size 5 to 18
Arriving Daily From
RIBKOFF - FRENCH FACT
LINDA - CHARLES CAROLL
Don't Be Disappointed
Choose Now from our selection of Voils, Velvets and Ciana Cloth
20 % OFF

Ladies — Choose Your LONG COAT NOW
Our Last Shipment Has Arrived
NOW 20 % OFF

A BEAUTIFUL GIFT!
LADIES' SLACKS Size 5 to 18
Tribal - 3 Dee - Pantman
The fit is there
The price is right
20 % OFF

LADIES' 2-PC. SUITS Size 10 to 18
Blazer & Skirt
Reg. 89.95 to 95.00 71.95-76.00

OUR SELECTION OF SHIRTS IS TERRIFIC!
Over 400 To Choose From
Rg. Cut - Tapered - Disco
Plus the new strip band collar
20 %-33 1/3-50 % OFF

CHRISTMAS EXCHANGES
All Goods Exchangeable unless marked otherwise
EXCHANGEABLE FROM
Boxing Day, Dec. 26th to Sat., Dec. 30th

Thinking of a gift for her?
Ask Mary's help — "I'll bet she'll wrap it for you"

LADIES' WINTER JACKETS
Size 5 to 15
Wool - Cord - Nylon
20 % OFF

OPEN EVERY EVENING
GIRLS
Tuesday to Friday
LAY IT AWAY AND PICK IT UP ON PAY DAY
Mary

A LOVELY GIFT FROM "DAD"

THE CLOTHING Barn
With Clothes for "The Young Sophisticates"

Phone: 543-2744
Hwy. 31, 2 miles north of Morrisburg

Store Hours
CLOSED.....All Day on Mondays
Tuesday, Wednesday, Thursday..... 9 to 8
Friday..... 9 to 9
Saturday..... 9 to 6
Sunday..... 12 to 4