THE WINCHESTER PRESS

VOL. FIFTY-FOUR — WINCHESTER, ONT., THURSDAY, SEPTEMBER 25th, 1941. — NO. 21

Coming Events

DATES TO REMEMBER

Dont forget the Anniversary Supper in the United Church Sunday School Hall on Monday evening, October 6th, commencing at 5.30 p.m. Tickets 35 cents. Rev. J. A. Waddell and Rev. John MacKay, of Ottawa, former pastors, will give brief addresses following the supper. Everybody welcome. 21-22c

FOR SALE—Potatoes, Cabbage, Carrots, Beets, Parsnips. A special price for putting in for winter storage. Also 2 Cook Stoves. Apply to A. W. Beach. 21-22c

FOR SALE

Easy 3-cup Vacuum Washer—latest model, white. Used only a few months. Private deal. Will sell cheap for cash. Apply at Alex Davidson's Jewellery Store, Winchester. 21c

FOR SALE

Beatty Copper Tub Electric Washer, will be sold cheap for cash. Private deal. Apply at Alex Davidson's Jewellery Store, Winchester. 21c

Adjourned Tax Sale

NOTICE IS HEREBY GIVEN that a Sale of Lands for Arrears of Taxes, will be held in the Council Chambers, Winchester, at the hour of two o'clock in the afternoon, on **Saturday, September 27th, 1941.** Copies of the list of lands situate in the Village of Winchester, in the County of Dundas, for sale for arrears of taxes, may be had in the Office of the Treasurer.

Such list has been published in The Ontario Gazette on the Seventh day of June, 1941.

Unless the said arrears of taxes, together with all costs and charges, are sooner paid, the Treasurer will proceed to sell the lands so listed by Public Auction on the above mentioned date.

Dated at Winchester, Ont., this 20th day of September, 1941.

E. M. SHAVER,
Village Clerk.

21c

EGGS!

TODAY'S PAYING PRICES

A-Large - - - -

A-Medium - -

Subject to Market Changes.

HY. BESSIN

Picadilly THEATRE

Williamsburg, - Ont.

Now Showing

THIS THURSDAY, FRIDAY & SATURDAY

September 25, 26 and 27

"SUNSET IN WYOMING"

Starring Gene Autry with Smiley Burnette in a grand western story, brimful with music and action. Three shows Sept. 27, beginning at 7 p.m. **Matinee Saturday at 3 p.m.**

For Next Week

MONDAY, TUESDAY & WEDNESDAY

September 29 and 30, Oct. 1

"One Night In The Tropics"

A riot of comedy, music and romance, starring Allan Jones and Nancy Kelly with those ace funsters, Abbott and Costello. **Matinee Wednesday at 3 p.m.**

THURSDAY, FRIDAY & SATURDAY

October 2, 3 and 4

DOUBLE BILL!

"TRAIL BLAZERS"

The Three Mesquiteers match wits and guns with a gang of crooks and beat them at their own game.

—Also—

FRIENDLY NEIGHBORS

It's the Weaver Brothers and Elviry in their usual good form, which means plenty of comedy and music. Matinee on Saturday at 3 p.m.

Miss Lillian Bruce Weds L. E. Simms

A charming house wedding was solemnized at 2.30 o'clock on Tuesday afternoon, at the home of the bride's aunt, Mrs. L. Bouchard, Gladstone St., when Lillian Hazeldean, eldest daughter of Mrs. J. A. Bruce, and the late Mr. Bruce, was united in marriage to Lawrence Earl, son of Mr. and Mrs. Samuel Simms, of Mountain.

Bankings of gladioli and other autumn blooms formed an attractive setting for the ceremony, which was performed by Rev. John MacKenzie, of Chesterville, interim-Moderator of St. Paul's Presbyterian Church, Winchester.

Miss Clara Irving played the Bridal March, and during the signing of the register, Miss Vivian Barclay, of Williamsburg, sang very sweetly, "O Promise Me."

The bride, given in marriage by her uncle, Mr. L. Bouchard, wore a floor-length gown of egg-shell satin which was designed with a very full skirt, deep shirred bodice, short puffed sleeves and a sweetheart neckline. The finger-tip veil fell from a satin cap, edged with tiny rosebuds, and was held in place by a diminutive chin strap. She wore elbow-length kid gloves and carried an arm bouquet of Talisman Roses.

Miss Irene Brown, as her cousin's bridesmaid, wore rose embroidered organza and carried an arm bouquet of baby mums and maiden-hair fern.

The groomsman was Mr. Lyall Render, of Mountain.

Mrs. Bruce, mother of the bride, chose navy sheer, trimmed in gold, with a corsage of Briarcliffe roses. The mother of the bridegroom, Mrs. Simms, was dressed in black sheer, with a corsage bouquet of Bettertime Roses.

Mrs. L. Bouchard, aunt of the bride, wore a becoming model of dusty olive Bavalene, with Duesberg roses for a corsage.

Following the ceremony, a dainty buffet luncheon was served to the guests by the Misses Rotha Taylor, Edna Curry and Lois Celand.

Pink and white was the colour scheme for the bride's table, which was centred with a beautiful tiered wedding cake with tall pink tapers on either side. The cake was cut by Mrs. S. B. Simms, after the first piece had been removed by the bride.

Later, Mr. and Mrs. Simms left by motor for a trip through Quebec and the Maritimes, the bride travelling in a cruiser grey suit with Chilean Wine accessories.

Among the out-of-town guests were: Mr. and Mrs. Samuel Simms, Mr. and Mrs. S. B. Simms, Miss Irene Brown, Mr. Lyall Render, all of Mountain; Mrs. J. A. Bruce and Miss Betty Bruce, Miss Rotha Taylor, of Ottawa; Rev. and Mrs. John MacKenzie, of Chesterville; Miss Vivian Barclay, of Williamsburg; Miss Edna Curry, of Russell; Miss Lois Cleland, of Osgoode.

September 23rd was of double significance to Mr. and Mrs. L. Bouchard. It was not only their niece's wedding day, but the 33rd anniversary of their own wedding. Congratulations.

* * * *

Honoured Before Marriage.

On Monday evening Miss Bruce was presented with a Trilight Floor Lamp, Walnut Chesterfield Table, several pieces of silver, pyrex, crystal and other gifts, by about 50 ladies of the town, who called at the home of Mr. and Mrs L. Bouchard, and took the bride-to-be wholly by surprise. The presentation of the gifts, some of which were contained in a basket decorated in a blue and white color scheme, was made by Mesdames A. G. Suffel, W. F. Workman, Wm.. Watson and Miss Clara Irving. Prior to the reading of an accompanying address by Miss Winnie Green, the guest of honour was presented with a beautiful nosegay by Miss Ruth Payne.

Miss Bruce made a suitable reply to the address and thanked her friends for the beautiful gifts, after which candy was served by the hostesses, Mesdames A. G. Suffel, W. F. Workman, Wm. Watson, Misses Clara Irving, Ruth Payne and Winnifred Greer.

A beautiful bride's book, designed in the shape of a heart by Miss Ruth Payne, contained the address and the names of those present.

* * * *

Feted By St. Paul's Choir.

On Thursday evening last, Miss Bruce was honoured by members of St. Paul's Choir, at a social evening held at the home of Mrs. Lloyd Wilson. On this occasion she was the recipient of an electric table lamp, presented on behalf of the choir by Mrs. R. J. Empey. An appropriate address was read by the pastor, Mr. A. L. MacKay, while a bouquet of flowers was presented by Miss Jessie Gordon. The bride's book for this presentation was also designed by Miss Ruth Payne.

District Cheese Boards

Offerings on district Cheese Boards last Thursday night were as follows:—

Cornwall, 2105 boxes white cheese; Alexandria, 2,500; Vankleek Hill, 3,168; Iroquois, 1,560; Kemptville, 380; Casselman, 1,932; Perth, 910; Belleville, 4,357; Campbellford, 2,092; Napanee, 1,841; Ingersoll, 1,828; Winchester, 888. All sold at the standard price of 15 5-8 cents.

WONDERFUL GROWTH IN GARDEN VEGETABLES

According to samples of vegetables submitted to the Press during the past few weeks, there has been a wonderful growth in the gardens of this district. We have, in past editions, described a large tomato grown at Metcalfe, and also referred to the wonderful yield of potatoes in Mr. A. W. Beach's garden. Last week Mr. Wm. Steele presented us with a potato, grown on the farm of his sons, Messrs. Byron and Vincent Steele, Winchester Springs. It weighed slightly over 1 1-2 lbs., and measured 17 inches by 12 inches in circumference. It was a perfect specimen, with not a scar or blemish. This potato was one of a crop, which had been planted on ground previously used as a hen yard, indicating that the fertility of the soil was probably responsible for the wonderful maturity of the vegetables.

Another example of unusual growth is a cabbage, raised by Mr. Don Redmond. It weighs 11 1-2 pounds and measures 30 inches in circumference—and believe it or not, it wasn't bursted.

100 Club Holds First Autumn Luncheon

The first autumn meeting of the local 100 Club was held in the Town Hall last Friday evening, with the young ladies of the United Church catering to the luncheon.

With a fair attendance of members present, the meeting was presided over by Centurian Ken. Ault, with Centurian Alex Davidson as secretary.

The usual sing-song was conducted by Centurian Chester Timmins, with Mrs. Wm. Hitsman as pianist.

A highight of the luncheon was an informal talk, given by Pte. Ralph Summers, a local boy recently returned from England as a war casualty. Pte. Summers was introduced by Centurian Harry Flora, and gave the members a very interesting resume of conditions in England, and his experiences during air raids.

At the conclusion of his remarks, he was thanked, on behalf of the 100 Club, by Centurian W. J. Stewart and Centurian W. J. Cass, who also voiced the Club's appreciation to the young ladies for the excellent meal they had provided.

A report on the 100 Club Sports Day was presented, showing that the sum of $225.00 had been raised from this annual event.

It was decided to continue sending local and district boys, on active service outside of Canada, periodical supplies of cigarettes and subscriptions to The Press, also to provide transportation to Ottawa for any local citizens who wish to become blood donors. The need for blood donors is urgent and the 100 Club is anxious to do all it can to help this worthy cause along in this district. If you wish to donate your blood, get in touch with Centurian Alex Davidson, Secretary, or any member of the 100 Club, and they will make all arrangements.

Has your Subscription expired?

Council Will Buy New Water Pumper For Fire Dept.

At a special meeting of the Municipal Council, held in the Clerk's Office on Tuesday evening, and presided over by Reeve T. O. Keyes, it was definitely decided to purchase a new Water Pumper for the local Fire Department. The type or style of pumper to be purchased has not yet been decided on, but the Council is deeply impressed with a two-wheeled trailer type, which is capable of throwing four streams of water over a five-storey building. These pumpers are very popular in England—over 6,000 of them being used in London for fighting fires after aerial raids. Many are in use throughout Canada also. They are not too expensive and could easily be altered to fit the chassis of a light truck or large car. With the present pumper kept in working condition, along with the chemical engine, and the purchase of some new fire hose, this new pumper should give Winchester ample fire protection.

Arrangements have been made for local citizens to see one of these new pumpers in action within a few days, when a demonstration will be given by company representatives. All are urged to come out and see it—the fire gong will signal its arrival.

It was also decided at the meeting to allow the properties being offered at the Adjourned Tax Sale, here, on Saturday, to be sold to the highest bidder. See Advt. elsewhere on this page.

LARGE CROWD ATTENDED THE BAPTIST ANNIVERSARY SERVICES

The eighty-second anniversary of the founding of Winchester Baptist Church was observed on Sunday, September 21. Rev. Ernest Butcher, a former pastor, was the guest speaker at both services.

At the morning service, Mr. Butcher spoke from Acts 1:8: "Hidden Power." This power is hidden. This power links us with God and is to be used on behalf of man. Mr. Butcher used as an illustration the experience of a ragged, filthy young fellow who came to his Sunday School class. By love and patience this young chap was finally won for Christ, and today he is one of the wealthiest contractors in Toronto. This power is discovered not by accident on our part, but rather by God's Holy Spirit, and is greater than we can imagine.

A solo, "The Saviour Will Solve Every Problem," was rendered by Mrs. Willson during the service.

The evening message was taken from Judges 3:20—I have a message from God to you. "Tuning in on God." Mr. Butcher stressed the fact that there is too much interference (static) in our lives. We must tune out other stations and tune in God. Let God speak to us through the Bible, providence—God's boundless gifts to us, our mothers.

A very fine duet, "The Saviour For Me," was rendered by Mrs. Butcher and Mrs. Willson, and a solo, "Let Him In," by Mrs. Butcher at the close of the evening service.

It being Rally Day in our Sunday School, Mr. Butcher was invited to speak, and he gave a very inspiring chalk talk on the plan of Salvation.

Why Rally Day In The Sunday Schools?

This is the time of year when Sunday Schools are holding Rally Days. It is a fair question to ask, "Why, and whether Rally Day should merit more than passing notice?"

The immediate reason for Rally Day is, of course, that after the summer months, when the activities of most churches are curtailed and slowed down, all the forces be called together for a fresh start at the beginning of the Autumn and winter work.

The public schools and high schools have already had their rally days and almost immediately the same will be observed by the Colleges and Universities.

Surely then it is quite natural that in the field of Religious Education there should be an attempt to rally all the forces of the Church to this vital task.

The deeper reason for rally day is found in the great significance of the process of Christian Education. Let us face the fact here, that every child born into the world is a being with three opportunities.

The capacity to grow physically from a helpless infant to vigorous youth and on to strong manhood. The capacity in the second place to develop the mind; to start with a mind utterly blank and so develop that power that a child may become an educated human being, thinking, judging, deciding issues, and adding, it may be, to the world's stock of knowledge.

But there is a third capacity, of at least equal importance to the other two, and who will question that it is more important than either. It is that spiritual capacity to know God, the Creator, as Father, Redeemer and Friend. This is the real distinction between the animal world and the human race.

All animals have, in great and wonderful degree, the capacity for physical and even mental development, but in no case can any animal be taught to know and love God. How assiduously we guard the growing, physical life of our children, weighing and feeding and exercising . How disturbed we are if the child is under weight or over weight or ill-formed.

When school age arrives, and even before that, we are busy patiently trying to develop the mental capacity of the child. We even pass truancy laws to prevent neglect on the part of any careless parents. The child must at least be exposed to the process of education in the school.

Surely, then, it should be regarded as alarming that in so many cases there seems so much neglect as to the development of the third and greatest capacity, the spiritual. In passing it must be noted that this from the first is the responsibility of parents. And to neglect to provide in every possible way for this power in their children's life is to be guilty of neglect of their offspring just as truly as if they let their child starve or kept him from books and study.

Now it is here that the deeper significance of Rally Day appears. The Church is calling the parents and children together so as to speed up this process. The church stands eager to assist parents in this vital process of Christian education.

By no process of reasoning can it be concluded that the teaching and training process of the Church is a substitute for the home responsibility. It is a dual responsibility of home and church. Let us state it thus. The goal of Religious Education is "To bring each child into a right relationship with God through Jesus Christ, at each stage of his developing life, a right relationship of knowledge and love and behaviour." This is an urgent task, it is a challenging task. Religious Education is one of the oldest of all human activities. It is certainly the oldest educational activity. It is based on three race characteristics, namely, the impulse to worship; the impulse to pass on to the children the best in the experience of the group; and the impulse to insure the future of the group.

We, in our troubled day, have even greater need than they of the past to attend to this vital matter. Let us do it even if it entails sacrifice on our part.

GOING OVERSEAS SOON



Capt. F. M. Cass, son of Mr. and Mrs. W. J. Cass, who has been appointed to an important post overseas. Capt. Cass was formerly second in command of the S. D. & G. Highlanders (Reserve).

Nearly 300 Pieces of Aluminum Collected

Winchester's first collection of aluminum, sponsored by the local Red Cross Society, took place on Saturday morning last, when an army of young boys with wagons, made a house-to-house canvass. Nearly three hundred pieces of the metal were collected. These ranged from aluminum pie plates to large preserving kettles. Many citizens, not having any discarded articles to donate, gave the boys a perfectly good utensil—a small sacrifice they were willing to make to help supply aluminum for the manufacture of aeroplanes for the R. C. A. F.

The youngsters did a thorough job of canvassing and enjoyed the work. There was plenty of competition among them to see who could get the largest load, but all collected their share. It was an excellent way of getting the job done and the boys were only too pleased to co-operate with the Red Cross Society in this national service.

It might be a good idea for the Red Cross Society to arrange with these willing workers to make periodical canvasses for old newspapers and magazines. Some system could be inaugurated and the boys would be just as enthusiastic about collecting the papers as they were in canvassing for aluminum.

Muck Fires Threatened Farm Homes, Saturday

Fanned by a high wind, the fire which is raging in the muck lands, north of Winchester, threatened the farm homes of Mr. Ronald Carkner and Mr. John Porteous, near Harmony, on Saturday afternoon. Both men were attending Metcalfe Fair when a general alarm was sent out, urging them to return to their homes at once as the fire was creeping up towards their buildings.

By plowing furrows and digging trenches, the blaze was halted before it actually set fire to any of the buildings. The density of the smoke in the Harmony district continues to be a nuisance to residents there. A good heavy rain might help to subdue the muck fires, and bring relief from the smoke nuisance. Rains have not been too frequent here during the past few weeks, while there has been more than an average amount of wind, which is largely responsible for the spread of the muck fires.

Record Attendance At Metcalfe Fair

According to officials of the Metcalfe Agricultural Society, the attendance at Metcalfe Fair last Saturday afternoon broke all records. Nearly 6,000 people, the largest crowd ever to enter the gates at the Metcalfe Fair Grounds, were on hand to enjoy the Society's 85th annual Exhibition. There was a good representation from Winchester and district and all were high in their praises for the fine program presented.

The exhibits were larger than usual and the main show buiding presented an appearance that is seldom seen outside the larger centres. The livestock display was one of the finest that has been, or will be seen, at any rural fair in the province this year.

In addition to the program of judging of carriage horses and other livestock, there was a Free-For-All Horse Race, with "Lily Part," driven by Mr.. Cecil Champion, of this place, winning three firsts.

An excellent program of music by Russell Band was also enjoyed, as was the midway and other attractions.

The fair concluded with a show and dance in the evening, both of which were largely attended.

To stage a fair, as attractive and successful as the Metcalfe Exhibition, requires a lot of careful planning as well as an endless amount of work, etc., and the officers and directors of Metcalfe Agricultural Society are to be commended for the efficient manner in which they do their work.

Sgt. Gordon Wilson Now Reported Dead

Listed as missing a few weeks ago, Sgt. Gunner Gordon Wilson, son of Mr. and Mrs. Geo. Wilson, has since been reported as meeting instant death, when the plane, in which he was riding, crashed into the ocean, north of Scotland. According to the official notification received by his wife, Sgt. Wilson, along with other members of the crew, were all drowned—two of the bodies being later recovered. This is sad news, indeed, and the sympathy of the entire community goes out to the surviving parents, who have been doubly bereaved this year through the loss of two sons, the other being Mr. Morris Wilson, fatally injured in a mine at Timmins. Mrs. Wilson also mourns the loss of her father, who died a few weeks ago.

Was Popular Young Man.

Prior to his enlistment as an air gunner in the Royal Canadian Air Force, Sgt. Wilson took a keen interest in community life here. For several years he was a prominent member of the Dundas Boys' Calf Club, the Winchester Citizens' Band, the local baseball team and Town League hockey teams. He attended St. Paul's Presbyterian Church, where he took an active part in Sunday School and Young People's Work, and where he was a member of the Choir.

While attending the local High School he took part in athletic sports, school entertainments, and was an officer in the H. S. Cadet Corps, when it was functioning.

Shortly after the war started, Gordon answered his country's call for recruits and signed up as an air-gunner with the R. C. A. F. He trained in Canada for several months, graduating from the R.C.A.F. Gunnery School with the rank of Sgt. Gunner. He went overseas early in the winter. He has paid the supreme sacrifice—may his name long be remembered and honoured.

Besides his parents, he leaves a wife, the former Miss Jean Robb, of Regina, Sask.; an infant daughter; and one brother, Mr. Hugh Wilson, of town.

Birth Notices

At the General Hospital, North Bay, on Friday, September 19th, 1941, to Mr. and Mrs. T. J. Hawkins (nee Anne Henderson), a daughter.

At the Grace Hospital, Ottawa, on Monday, September 22nd, 1941, to Mr. and Mrs. Wesley Barclay, of Winchester, a son.

At South Gloucester, on Saturday, September 6th, 1941, to Mr. and Mrs. Jay Sheldrick, twins—boy and girl.

At Winchester, on Friday, September 19th, 1941, to Mr. and Mrs. Leslie Smith (nee Ruth Barclay), a daughter—Barbara Patricia).

R. C. A. F. 'Plane Made Forced Landing Here

An R. C. A. F. plane from Uplands Airport, Ottawa, made a forced landing in a field south-east of Winchester, near The Boyne, at four o'clock on Sunday afternoon, the pilot having lost his bearings, with his fuel running low. The landing was successful. The pilot, who was doing solo flying as part of his training, had flown to Brockville, down the St. Lawrence to Cornwall and intended to fly cross-country to Ottawa. When he arrived over Winchester, he noticed his gasoline running low and endeavored to get a bearing as to how far he was from his flying base. Winchester was marked on his map, as were all other villages and towns in the district, but being a stranger to these parts, he didn't know whether he was over Chesterville, Winchester, Kemptville, Russell, or some other settlement. He hovered over this village for several minutes, flying as low as safety would permit, looking for some identification mark, giving the name of the village. He circled the C. P. R. Station several times but couldn't get the name. Picking out a field in the Boyne he decided to land, while he still had sufficient fuel, and notify authorities at Ottawa. This is just an instance of where some identification mark in the surrounding villages would be an advantage to young R. C. A. F. pilots, learning to fly. This particular pilot, upon learning that he had landed near Winchester, said that had he been able to see the name of the village from the air when he first arrived here, he would have been able to reach Uplands Airport quite easily. As the Press said in an editorial note a few weeks ago, every town should have some kind of an aerial identification mark, and the name of "Winchester" painted in large letters on the top of the local arena would be all that is needed to identify Winchester. The cost woud be trivial, compared to the advantages derived by student flyers of the R. C. A. F.

• • • V —

YOU'LL ENJOY SHOPPING AT

FLORA'S

WHERE YOU GET BOTH QUALITY AND PRICE!

Oranges, "Sunkist" ....35c & 60c
Grape Fruit, nice size ...5 for 25c
Bananas, per pound 10c
Lemons large 40c
Alyner Boneless Chicken 33c
Alyner Kernel Corn 15c
Heinz White Vinegar, 16 1-2 oz. 15c

When Down Town
Have a Delicious Ice Cream Soda
At Our Soda Bar.

Harry L. Flora
Phone 33, - Winchester.

Poultry Wanted

All kinds of Poultry Wanted at All Seasons. Also Hides and Wool. Highest Prices Paid and You Are Assured of a Square Deal.

Morris Ross
PHONE 19, WINCHESTER, ONT.

WM. HILL, Optometrist
196 Sparks St., Ottawa
Specializing in the Correction of Visual and Muscular Defects of the Eye.
In attendance at John Burke's October 2nd and October 16th

BESSIN'S Hardware Dept

DAIRY PAILS

ARE HARD TO PROCURE. BUY NOW AND SAVE!

NO. 14 MEDIUM WEIGHT
75c

NO. 14 IX TIN
85c

NO. 6 XXX EASTERN TOWNSHIP SANITARY
$1.25

Strainer Pails
$1.60 to $2.00

The New Square Shape Hot Galvanized Pails

SMALL 45c — LARGE 55c

ANOTHER SHIPMENT OF OLD RELIABLE

TEAM WHIPS

Six feet long, solid rawhide centre, 7 brass ferrules and leather lash

$1.50 each

GLASS SUBSTITUTES FOR POULTRY HOUSES, Etc.

"VITAPANE"
36 Inches Wide
80c yd.

Genuine CELLO-GLASS
36 Inches Wide
$2.00 sq. yd.

Celluloid Poultry Leg Bands
40c for 50

BESSIN'S BIG STORE

"THE WINCHESTER PRESS"

E. B. ROSS, Proprietress. W. F. WORKMAN, Editor.

The Press has a guaranteed circulation of over 1200 in Dundas and adjoining counties. It was established in the year 1888 and is today the Largest and Leading Newspaper in the County of Dundas.

The Press is published every Thursday. Subscription $1.50 in advance, foreign $2.00. Member of the Canadian Weekly Newspapers Association.

We invite inquiry and answer questions cheerfully. Write or Phone 21.

THURSDAY, SEPTEMBER 25th, 1941

WHY NOT AN HONOUR ROLL?

Under the above heading, The Cornwall Daily Standard-Freeholder suggests that the United Counties of Stormont, Dundas and Glengarry should have an honour roll compiled, showing the names of all boys who have enlisted since the start of the war. We think it is an excellent idea and The Press would be glad to co-operate with the Cornwall paper, should it decide to compile such a list. It would be a big undertaking, all will agree, but The Standard-Freeholder, which, by the way, is fast developing into one of Ontario's finest small daily papers, is capable of the task. In presenting its views on the subject, here is what The Daily Standard-Freeholder says, editorially:

"For two years now, United Counties youths have been answering the call to help defend their country against Nazi Germany. They have gone to the air force, the navy, and almost every branch of the army. We know these volunteers for the armed forces are numerous, and for that we are very proud. But there is no person, anywhere, who can accurately estimate their numbers. Why should there not be a permanent list of these boys who are preparing to fight, and perhaps to die, for their country?

"We believe these United Counties have made a great contribution to Canada's fighting forces; perhaps greater than most of us realize. Certainly, we feel it is greater than those in high places in the army and other services comprehend. We should have records to show that the United Counties' share in this war is equal to, if not better, than their great share in the First Great War and other conflicts in Canada's history.

"We would like to see the United Counties prepare an Honor Roll which would contain the name of every one of her sons who is serving in any branch of the armed services. We woud like to see the list classified as to communities, so that the resident of each area could read the names of those from his part of the district who were bringing honor to it.

"The Honor Roll, once completed, should be kept constantly up to date; so that at the end of the war the record would be final and complete, and could be prepared in permanent form for future generations to read and honor. So far as we know, nothing such as this was left us from the last war; just as now, the United Counties knew their contribution in manpower had been great, but none knew how great.

"For those organizations which are seeking to assist soldiers from the various districts, the Honor Roll would prove invaluable. It would provide an accurate and complete list of names and addresses which would assure no one was missed.

"Some communities in the United Counties already have taken the lead by setting up their own Honor Rolls. Winchester, Lancaster, and Vankleek Hill, just outside the counties, have such records and are extremely proud of them. How much prouder would we be of an Honor Roll which contained the name of every United Counties soldier, sailor and airman?

"We invite comment on this suggestion. This newspaper will be glad to lend its full co-operation and, of course, would be more than happy to publish such an Honor Roll. But it should be in some sense a joint effort by the communities; some individual or group in each part of the country would have to take up the work, prepare the list for his area and submit it to a central office. Someone there would have to do endless checking and sorting to avoid duplication of names and to assure correctness. It woud be a heavy task to round up such a list after two years of war; but we believe it could be done and the reward would be well worth the effort."

. . . — V . . . —

REASON FOR DELAY IN OVERSEAS MAIL

The Post Office Department announced last week receipt of word that 1,546 bags of Canadian mail destined for the United Kingdom and leaving the Dominion during the last week in August had been lost through enemy action.

The mail was made up as follows: 14 bags of registered mail, 153 bags of letters, 433 bags of newspapers, 946 bags of parcels. Included in the shipment were 1,293 bags from the base post office at Ottawa containing military mail for soldiers overseas.

The above information was sent to the Press, marked "Private and Confidential," but since it has appeared under display headings in the daily papers, we feel at liberty to publish it in these columns.

The Post Office Department wishes to point out that while loss of mail through enemy action is a serious factor, one of the greatest reasons for delay or non-delivery of mail is failure on the part of the public to properly address and properly pack their Overseas Military Mail. As has already been mentioned, in one month alone, over 18,000 letters arrived at the Base Post Office in Great Britain incorrectly addressed—thus necessitating the searching of voluminous records to provide redirectory service.

Information was also recently received that from January 1st, 1941, to August 31st, 1941, some 4012 parcels reached the Army Base Post Office Canada—far short of their overseas destination—too bady damaged to be sent on. Of this number it was possible to put some 3488 into satisfactory condition for onward transmission. Of the balance, the contents were so badly damaged that they had to be disposed of and the senders advised.

This re-addressing of letters and re-packing of parcels all takes up the time of Canadian Postal Corps workers, who should legitimately be engaged in expediting the delivery of correctly prepared mail matter.

. . . — V . . . —

READING IS A GOOD HOBBY

Before long we will again have the long winter evenings and for some that means many hours indoors; we cannot say with nothing to do, for in such days as we now live in, every adult, especially women, have much to do in one way or another, for war work. Nevertheless, there comes the times when a little relaxation from knitting and sewing is needed, and a good book is an excellent way to ease the strain and enjoy a quiet hour, says the Kemptville Advance. This is quite true—reading is not only a pleasant pastime, but a good habit to cultivate. It is educational and a great mind developer. Every person should find time to do a certain amount of reading.

Here in Winchester, we are fortunate that we have an up-to-date library, containing all the latest and best books, as well as many of the old familiar volumes. There are books of every type by the world's most famous authors, to choose from. Any person can become a member of the library by paying a small fee ($1.00 per year). With the long Fall and Winter evenings ahead, reading will, no doubt, be indulged in more freely, and there is no better place to get your reading material than from Winchester's Public Library. You'll benefit by joining, and the Library Board will appreciate your patronage. Think it over.

. . . — V . . . —

ADVICE TO HUNTERS

Now is as good a time as any to remind those fellows who intend to do any hunting during the next two or three months, that Canada may need every man in the country for defence of her borders. There is no sense in shooting off a few of them, just because you mistake a hunter's cap for a deer's shoulder. Make sure of your game before you shoot, not after. And remember, too, that most of the shooting accidents occur, with guns that 'aren't loaded.' Don't point a gun at a man even if you ARE SURE it is not loaded. Don't carry a loaded gun in your car and above all don't pull a gun toward you out of a boat by the barrel end. A few simple precautions, if observed, would cut down considerably on the number of fatalities every year.

. . . — V . . . —

EDITORIAL NOTES

It is true that Conscription is not being enforced in Canada—but the military authorities will get you, when and if they want you—make no mistake about that.

. . . — V . . . —

Says the Trenton Courier-Advocate: "With the cost of living creeping up slowly but surely we opine that a V in the pocket just now is worth a whole handful on the windshield." Boy, those are words of wisdom—will you tell us how to get the "V's" for the pocket—you can't buy them for a nickel.

. . . — V . . . —

The way you choose friends is a good index to your character. If you prefer people weaker than yourself, it is because you feel weak but want to appear strong. If you like older people, wiser ones or stronger ones best, it is because you think their positive qualities will save you the trouble of cultivating your own. If you choose friends as equals, on a give-and-take basis, you have a healthy, constructive mind.

. . . — V . . . —

A fellow by the name of C. Nelson Pogue, of Winnipeg, is said to have invented a carburetor capable of running a standard motor car 200 miles on a gallon of gasoline. We knew this was too good to be true—Pogue reports now that the carburetor was stolen—and just when we had planned on buying one of these contraptions to conserve gasoline. Just think of it—from Winchester to Montreal and back on one and a quarter gallons, approximately 40 cents. Nelson, why didn't you keep a duplicate of that carburetor?

. . . — V . . . —

Canadian Income Taxpayers may pay their 1941 taxes in twelve instalments, providing the first instalment is paid this month. Taxpayers may compute their taxes on the basis of their income for 1940, but must pay taxes on the new rates which are in effect this year. Particulars may be found on Form T-7-B now available. If you have difficulty in computing your tax, just multiply your income by the number of your pockets, then turn the pockets inside out and your probem will be solved—that's how simple it is—but even then the Income Tax Dept. may kick.

. . . — V . . . —

If all reports on the war between Russia and Germany are correct, the Nazis must certainly be suffering heavily in manpower and war equipment. No doubt, both countries have suffered considerable losses since the outbreak of hostilities in Russia, but which is getting the worst of the deal—that is the question that is not clear in the minds of many. According to Russian news despatches, the Russians are "driving the Germans back, with heavy losses," but the fighting gets closer and closer to some of Russia's main cities. It may be just as well for most people if they don't know the real facts about this Russian-German war, but we prefer truth to propaganda.

. . . — V . . . —

The need for restraint saves your nerves and conserves your energy. Keep unruffled and life will be a great deal smoother for you. The need for economy surpasses all other needs. Economy in material, economy in strength, economy in luxuries and even necessities. The housewife can contribute more to the success of the war this way, than by any other means. The need for sacrifice does not require to be stressed. The answer has come nobly. Every man and woman is staunchily determined to meet each new call. The need for unselfishness produces a better spirit, a higher morale. Place the needs of others before your own. That spirit will win in the end. You cannot fail in your task if your spirit is unconquered. The ability to wait-and-see, without passing judgment, needs patience and pluck.

WAR SAVINGS BOMB PREPARED



Picture shows a 500-lb. aerial bomb in the War Savings exhibit at the Canadian National Exhibition being autographed, carrying the names of thousands of Canadians and Americans who purchased War Savings Stamps or Certificates at the "Ex." The bomb will soon be sent to carry out its "V for Victory" mission over Berlin, paid for by Canadian War Savings.

"The Voice of the Press"

NOW, THE SOLDIERS' DEPENDENTS

(Collingwood Enterprise-Bulletin)

With the worry of the starving civil service off its hands at an additional annual cost of one and a half million dollars, a turn by the government to the dependents of the soldiers might well be made. A provision of a similar amount would be popular with the public and more in accord with public opinion. Is Mr. Ilsley listening?

IT'S THE TRUTH

(Carleton Place Canadian)

A new water pumper is being advocated for Winchester by The Press as an outcome of the risk the town ran from a recent fire. The Press contends that much more serious damage might have resulted but for the service rendered by the pumper loaned by the adjacent village of Kemptville. Adequate fire protection is just as necessary as fire insurance, and sensible people carry insurance on their property even at the sacrifice of other expenditures.

BICYCLE BOOGY WOOGY

(Durham Chronicle)

An exchange speaks editorially of the carelessness of bicyclists on the streets, and gives one or two cases that came under its notice to prove its point. Might as well save your ink, brother. Bicyclists are careless, wabble all over the road, and are a pest to automobile drivers and a danger to themselves, but it seems nothing can be done about it. The courts, too, recognize the carelessness of these bicyclists, and it is becoming increasingly difficult to collect damages in case of an accident.

NO TIME FOR STRIKES

(Carleton Place Canadian)

Like many other Canadians, we have no time for strikes in war time. Now that the strike in the Campbell plant in Toronto has been settled, Premier Hepburn states that the strike need not have occurred at all as the Company was prepared to grant the concessions upon which the employees returned to work before the strike was called. Meanwhile the employees have lost a week's wages and thousands of dollars' worth of canned goods has been a total loss both to the company and to the farmer producers.

MUSSOLINI DEFINED!

(Brockville Recorder & Times)

Humphrey Cobb, an American newspaperman who served with the Canadians in the Great War, recently referred to the Italian dictator as follows: "That bruised and battered remnant of a tinhorn gunman, that flat tire of Fascist bombast, that ludicrous, posturing little bargain-counter dictator, Benito Mussolini—purveyor, by special self-appointment, to the Italian people of fiascos in wholesale quantities and of truly classic proportions.....this little comic-strip fourflusher." We judge that Humphrey does not describe to the theory not popular now as it was some years ago, that Benito is another Caesar.

TOO GOOD FOR THEM

(Alliston Herald)

A Toronto florist is still advertising that he will send flowers to "all parts of the world." We'll just have him send some poison ivy to Benito Mussolini and a bouquet of ragweed to Adolph to help out the hay fever he contracted in Russia.

FROM WHEAT TO HOGS

(Brockville Recorder & Times)

Ontario and Quebec used to constitute the greatest hog-producing area in Canada, but today there are more hogs on the prairies than in the two central provinces. It is apparent that if the west has turned from wheat to some extent, it has very much turned to hogs.

TOO LATE FOR BLACKS

(Trenton Courier-Advocate)

The trout fishing season is over for this year. The gun licenses are in the hands of the issuers and the fall shooting season will open with the ducks and partridge next month. This page contends that the duck season opening hereabouts is too late; by the time the opening day comes along the black ducks have started south and have taken the teal with them. Of course, any time after the middle of October will catch the fall ducks on their southern migration, but why shoudn't the local duck-hunters be given a chance to get a few of the black ducks and teal before they leave the country.

BETTER PRICES FOR FARMERS

(Stirling News-Argus)

"Most reasonable people will admit that the farmer is getting the short end of the deal," says an exchange, in discussinig the discrepancy between prices received by the farmers for their produce and the wages being paid workers in industry. If prices of farm products are being held down while no check is placed on the farmer's rising costs of production, how is it possible for him to pay much more for hired help, or to put more capital into cows, sows,, feed or machinery? Without adequate returns for farm operations, it is humanly impossible for dairy farmers, particularly, to use their present stock and equipment for maximum production.

PRICE OF CHEESE JUMPS

(Almonte Gazette)

The recent sharp advance in the price of cheese will soon, practically speaking, render it unnecessary to call upon Canadians to refrain from eating cheese in order that the hard-pressed people of Britain may be assured of their agreed quota, 112,000,000 pounds or more. The price will be quite sufficient to restrict domestic buying as cheese in Ontario last week was retailing at almost double what the commodity commanded a year ago. All Canadian cheese products since May 26th last have been shipped overseas to meet the demands of the United Kingdom and unless Government rulings are relaxed, this practice will continue indefinitely. Normally, Canada consumes about 40,000,000 pounds of cheese annually.

IN LIGHTER VEIN

"How you must love your husband! Every time I come here you are writing him!"

"Don't distract me or I will get the total wrong!"

* * * *

"And how did you like rough life in the mountains, Percy?"

"It wasn't bad fun. We drank the champagne out of tin cups."

* * * *

"I can read your minds like a book," said the lecturer. "I can tell what each one of you is thinking?"

"Then why don't you go there?" called a voice from the back.

* * * *

"Did you hear that? Someone's down there calling for help."

"Foolish man! Why doesn't he advertise in the 'Help Wanted' columns of some live paper?"

* * * *

"Are you unmarried?" inquired the census taker.

"Oh, dear no," answered the lady, blushing to the roots of her hair. "I've never even been married!"

* * * *

Husband—I have made all sorts of sacrifices for you. Now, what did you ever give up for me?

Wife—What did I ever give up for you? Why, I gave up half a dozen of the nicest young men in town.

* * * *

Judge W. T. Horton, of Jackson, Mississippi, rapped out "one dollar fine" to a motorist accused of violating the traffic laws, without looking up from his desk.

A few minutes later he had to dive into his pocket to produce the dollar fine. The motorist was his wife.

* * * *

Mr. Brown looked at the letter on his desk.

"We are very surprised," it read, "that the money we have demanded so often has not yet arrived."

Turning to his secretary, he dictated his reply:

"Dear Sirs—You do not need to be surprised. I have not sent you the money."

* * * *

A certain lawyer was always lecturing his office boy, whether he needed it or not. One day he heard the following conversation between his office boy and the one next door:

"How much do you get?" asked the latter.

"Oh, $5,000 a year."

"Wha-a-a-t!"

"Yes, $5 a week and the rest in legal advice."

Our Column

Who gossips to you, will gossip of you.

The only strike of any value today is a strike at the enemy.

Men who try to serve God for gain are willing to serve the devil for nothing.

Many a procession that is marching straight toward the pit, is headed by a moderate drinker.

There is hope for a man who doesn't have to fall down more than once to learn how to stand up.

Skeptics may tear the Bible to pieces, but they can make no reply to a consistent Christian life.

It is not what he has, nor even what he does, which directly expresses the worth of a man, but what he is.

Henry Ford predicts that post-war aeroplanes will take off from the backyard. Where, then, will we hang out our clothes?

There is something wrong with the man who goes home from church mad whenever the preaching is aimed squarely at the face of sin.

Hitler has complained for years about Germany's surplus population, but he seems to be getting rid of that surplus quite satisfactorily in the operations on the eastern front.

I rowed her in a dory,
Along the shady shore,
And told the old, sweet story,
And told it oar and oar.

A chap who whizzed by the other night must have been doing nearly eighty. Seems like a mighty good way to get a life insurance company peeved at him.—Perth Courier.

One of our exchanges asks: "What is the use of a woman trying to pull her dress down over her knees when she sits down when there isn't enough dress to cover them at any time?"

The vicar was appealing to members of his congregation to supply refreshments for the church social.

"And now, please remember," he ended, "what we want are not abstract promises, but concrete cakes."



"Don't you wish we could shorten the war?"

He: "Well, in a way we *can*, you know."

She: "But, George, we're not *trained* to do anything . . ."

He: "Training doesn't matter for what I'm thinking about. I was wondering whether we couldn't put more of our income into War Savings Certificates."

She: "And why not? We might have to go without one or two pet luxuries—but wouldn't it be worth it to bring back peace again?"

He: "And won't we be glad of the money—and the interest it will have earned—in a world without war restrictions!"

The help of every Canadian is needed for Victory. In these days of war the thoughtless selfish spender is a traitor to our war effort. A reduction in personal spending is now a vital necessity to relieve the pressure for goods, to enable more and more labour and materials to be diverted to winning the war. The all-out effort, which Canada must make, demands this self-denial of each of us.

1

SPEND LESS — TO BUY MORE

WAR SAVINGS CERTIFICATES

Classified Ad. Section

FOR SALE

FARM—Good farm, consisting of 60 acres, more or less, located at Nation Valley, 4 miles south-east of Winchester. Fair buildings—land all under cultivation. Known as the George Froats' farm. Apply to Frank Cross, Winchester. 20-21p

FOR SALE—I have the Agency for the Famous Fleury Plows, and carry a complete stock of Points for different makes of plows. J. L. Belway, Winchester. 20-22p.

FOR SALE—Shetland Pony, 4 years old, well broken, also pony cart, sleigh and harness. Apply to C. F. Marshall, 98 Pine St., Brockville, Ont. 19-21p

FOR SALE—Bush Farm, Hardwood, 1¼ miles West of Metalfe, Highway No. 31. Cash. Appy to Box 42, Metcalfe. 21c

NOTICES

IN MEMORIAM—In loving memory of Mrs. Henry Jackson, who departed this life September 23rd, 1940.

'Tis sweet to know we'll meet again,
Where troubles are no more,
And that the one we loved so dear
Has just gone on before.
—Daughter and Son-in-law. 21p.

IN MEMORIAM—In loving memory of Gerald Hitsman, who passed away September 24th, 1939.

Quickly and suddenly came the call,
His sudden death surprised us all;
Dearer to memory than words can tell,
The loss of a son we loved so well.
—Father and Grandmother. 21p

TENDERS WANTED

Sealed Tenders will be received by the undersigned up to 10.00 o'clock a.m., Monday, the 6th day of October, 1941, for the Maintenance work to be done on the McLean branch of the Castore River, Township of Winchester.

Excavation—1,832 cu. yds. of Earth.

Plans and Specifications may be seen at the office of W. H. Magwood, C. E., Cornwall, or at the office of the undersigned.

A certified cheque for 5% of the tender price must accompany each tender.

The lowest or any tender not necessarily accepted.

J. STEEN, Clerk, Twp. of Winchester,
21-22c **Morewood, Ontario.**

TENDERS WANTED

Sealed Tenders will be received by the undersigned up to 10.00 o'clock a.m., Monday, the 6th day of October, 1941, for the Maintenance work to be done on The Johnston-Ouderkirk & Dillabough Drains in the Township of Winchester.

Excavation—2,280 cu. yds. Earth and 132 cu. yds. Hard-pan.

Plans and Specifications may be seen at the office of W. H. Magwood, C. E., Cornwall, or at the office of the undersigned.

A certified cheque for 5% of the tender price must accompany each tender.

The lowest or any tender not necessarily accepted.

J. STEEN, Clerk, Twp. of Winchester,
21-22c **Morewood, Ontario.**

WARNING!

Growers of Corn

All growers of corn are hereby notified that still greater precautions will have to be taken to eradicate the corn borer pest, otherwise next year the Act will have to be rigidly enforced.

The enforcement of the Act is expensive and will have to be paid by the taxpayer. The Committee of Council in charge of this matter recommends that the following methods be carried out now.

1. Double disc all corn stubble as soon as corn is cut, then plow down the stubble making sure all stubble is well buried, or

2. Plow out all corn rows and when dry harrow same, plow under using a skimmer, or

3. Use any method which will ensure the covering of all corn stubble and refuse.

4. Begin now. Make sure that there will be no stubble and refuse of corn lying around next spring. The co-operation of all is essential. Any further information can be obtained from the District Representative of Agriculture at Alexandria and Morrisburg.

J. L. McDONALD, Warden.
A. K. MacMILLAN, Clerk,
United Counties, Stormont,
Dundas and Glengarry.

County Buildings, Cornwall, Sept. 6, 1941

Auction Sale!

OF FARM STOCK

The Undersigned has been instructed to sell by Public Auction on the 9th Concession of the Township of Mountain, 1-2 mile North of Hallville, on

TUESDAY, OCTOBER 7th, 1941,

Commencing at one o'clock (S. T.) the following:

12 high grade Holstein cows, all freshened within last month; 3 yearling heifers; 1 four-year-old colt, 3 work horses, 7 sheep; 1 mow of hay, 1 Cedar silo, 1 Dodge Truck, 1 fur robe; a quantity of oats, a quantity of potatoes.

TERMS—CASH.

FRED CASSIDY, Prop.
W. H. FINNERTY, Auctioneer.. 21-22c

A New Serial Novel, "PATHWAY TO PARADISE," by Maysie Greig, popular novelist, begins in The American Weekly with September 28 issue of The Detroit Sunday Times—a story of romance, adventure and unusual situations in exotic surroundings concerning a glamorous heiress who decided to marry in accordance with a formula that shunted love into the background. Be sure to get The Detroit Sunday Times this week and every week.

Old Copies of Press Reveal Many Interesting Articles

While rummaging through some boxes in the attic of his home last week, Mr. Jerry Summers ran across a number of old Presses, dated 1894, 1896, 1897, 1900, 1901 and 1904, also a copy of the Dundas County Herald, published at Morrisburg on Thursday, January 13th, 1887, by Mr. Geo. P. Graham, now known as the Rt. Hon. Geo. P. Graham, publisher of the Brockville Recorder & Times, and a member of the Canadian Senate. This edition of the Herald consisted of four pages, each page containing 8 columns, 13 ems wide, and 25 inches long, the pages being slightly larger than the average page in the present daily papers. The Volume of the paper was XII, No. 46, which would indicate that the Herald was established about the year 1773. The issue contained local news and advts. from all over the County—Inkerman, Morewood, North Williamsburg, West Winchester, Chesterville and other centres, also several columns of foreign news and national advertising.

Old Presses Interesting.

In the several old copies of the Press, which Mrs. Summers brought to this office, we find many interesting items. For instance, here is a school report clipped from the edition of May 20, 1897:

"Cass Bridge P. S., April 1 to 14—Entrance Class—1, Josie E. Middagh; 2, David Halliday; 3, Jessie L. Algate; 4, Minnie M. Hogaboam; 5, Annie M. Irving.

"4th Class—1, Frank Hogaboam; 2, Jessie P. Irving; 3, Charles McKercher.

"3rd Class—1, Nellie Middagh, 2, Ada Cass; 3, Estella Rae; 4, Victoria Middagh; 5, Ella Rae.

"P. S. Leaving—R. G .Turner."

Another item in an issue of November 22nd, 1894, reads:

"The Iroquois News of last week says:—'The Council of Winchester is discussing the feasibility of putting in a system of waterworks, taking the supply from artesian wells.' This will be news to many here. Somebody must have been loading the News man up."

In the same issue we ran across the following notes and news items:

"Whooping cough is very prevalent in town."

"The first part of the week was real winter-like."

"There is very good skating near the station."

"A child of Robt. J. Anderson of the Boyne was baptized by Rev. Connery on Tuesday."

"Quarterly services were conducted in the Methodist Church on Sunday morning by the pastor, Rev. G. G. Huxtable. There was a large attendance."

"On Sunday evening next Rev. D. G. S. Connery will take for his subject in the Presbyterian church, "The Judas Iscariot of the Old Testament."

"One of the reels in Eager, Fraser & Co.'s roller mill broke one day last week and operations had to be suspended until repairs were secured from Toronto."

"The Westport Mirror last week issued a very creditable illustrated number. Greater credit, however, would have redounded to the Mirror had the number been a home production."

"George McIntosh, son of Peter McIntosh, Cass Bridge, left on Monday to resume his studies at Toronto University. This is his final year and his prospects are bright for capturing a gold medal. Mr. McIntosh has accepted the Methodist ministry as his life's calling and has already given evidence of having a distinguished career before him. Before returning home last season he supplied the pulpit of a prominent Toronto church and he was credited with drawing larger congregations than the pastor."

"Ottawa is going to hold a winter carnival. The Capital of all other places in the Dominion should not make a fool of itself by inviting the outside world to snift the atmosphere of ice palaces and watch the inhabitants disport themselves as a lot of Indians. No wonder other parts of the world regard Canadians as a lot of Esquimaux."

"The farmers are warned to beware of a slick swindler who is working his way eastward from Western Ontario. He poses as a bill poster and his plan is to offer a small sum for the exclusive use of the side of a barn or board fence. He pays for it and induces the owner to sign a receipt which is transformed into a note for from $50 to $200, which the astonished farmer is called upon to pay at a bank where his signature is familiar."

"At the last session of the Dominion Parliament the sum of $4,000 was voted towards defraying the cost of erecting monuments on the battlefields of Canada. In connection with this matter Mr. Ross, the member for Dundas, has been most industrious and the result is that the contract for the monument at Chrysler's Farm has been awarded to Messrs. D. McIntosh & Co., of Toronto, whose tender was the lowest. The obelisk will be forty feet in height of Quebec granite, with a suitable tablet in commemoration of the event. The same firm has been awarded the contracts for the monuments to be erected at Chateauguay and Lundy's Lane."

"The council room was crowded to the doors last Friday evening by both ladies and gentlemen on the occasion of the second meeting of the Literary Society. Dr. McLaughlin occupied the chair. After a song by Miss Emma Gardner, which was well received by the audience, Rev. D. G. S. Connery, M.A., was introduced and gave a charming address entitled "A Weath of Immortelles," in which the lives and poems of Tennyson, Poe and Burns were woven. A comic duet by Lorne Johnston and Miss Emma Gardner, in which the former made his debut as a vocalist, was well rendered and called forth hearty applause. Miss Ida Gardner played the accompaniments of the evening in a very able manner. To-morrow evening the proposition, "That it is in the interests of the community at large as well as the dealer himself that he should confine his business to one line of merchandise," will be debated. John Rowat takes the affirmative side and A. Sweet the negative. Rev. G. G. Huxtable will be the leading entertainer a week from to-morrow evening."

In its issue fo December 17th, 1896, the Press recorded the following interesting bits of news:

"Jerry Hayes, of Dunbar, a man of weakly constitution, one day last week took a drink of high wines at a friend's from the effects of which he died. Medical opinion was that the high wines being too powerful, smothered him.

"A couple of our sportsmen killed ten black foxes last week. The fur on the animals had some white streaks.—South Mountain News."

"The tailor has left and we cannot inform your readers where he went as he left in the night." "Joseph Wylie has taken a contract from Jas. Shaw to get out logs, shingle wood, etc. He will open a shanty shortly and things will likely boom."—Hallville News."

"We expect to hear the chime of wedding bells in our town soon as one of our enterprising and esteemed young men purposes taking unto himself a helpmate."—Mountain Station News.

"M. F. Beach & Co. have just been making a big extension to their furniture showrooms, the first floor on both sides of the Mercil block being now utilized for that purpose. The west side is used exclusively to show upholstered goods among which are beautiful parlor suits, easy chairs, lounges, etc. There are some handsome Christmas presents to be secured there."

"A. S. Bowen & Son are doing a rushing business in the lumber line, having two shanties running in full blast, one in Mountain and the other at South Gower."

From the issue of March 24, 1904 ,we reproduce:

"The Methodist choir was photographed at Winchester on Saturday. So far as we have learned the instrument was able to take them all in.—Inkerman News."

"Vancamp has ong felt the need of an efficient constable and we are pleased to report that the deficiency has been filled to the utmost satisfaction of our most exacting citizens.—Vancamp News."

"Kindly allow me to correct a statement made by a Springhill correspondent in last week's issue of the Press. The scribe stated that some sports from Springhill attended the opening of the new Presbyterian church in Kenmore, some time ago and on their way home happened with the misfortune to break their whiffletree and harness. Such is not the case with the so-called Springhill sports, if they can be called such. They do not reside in or near Springhill. They were from places called Babylon and Dalmeny.—Springhill News."

The above are just a few of the interesting items recorded in these old issues of the Press.

Prominent advertisers who ran advts. in the Press during the latter part of the nineteenth century were: F. S. Manning & Co., J. E. Cooke, Geo. Elliott, Albert Bulmer, The M. F. Beach Co., Manning & Bradley, J. E. Earl, W. B. Sweet, Inkerman; Laflammes, Bank of Ottawa, Union Bank, A. W. Beach, A. Sweet & Co., Alex Cameron, B. C. Beach & Co., J. Rowat, J. C. Corrigan, S. S. Reveler, B.A.; W. B. Lawson, B.C.L.; C. B. Rae, W. L. Palmer, all barristers; D. F. Sutherland, private banker; S. W. Frith, L.D.S., dentist; Geo. L. Brown, civil engineer; A. M. McKay, veterinary surgeon; P. C. Bowen. auctioneer; Holmes & Armstrong, F. & F. Henderson, W. Bow, A. A. Casselman, J. A. MacGregor and Thos. Irving, Auctioneers, and many others.

Early Market Prices.

In the Press, dated November 22nd, 1894, prices of farm produce were listed as follows: Flour, $1.65 per cwt.; Wheat, 58c, Barley 45c, Cheese 10c lb., Eggs 15c doz., Potatoes 25c bag, Hay $6.00 per ton, Lard 12c lb., Pork 6c lb., Lamb 8c lb., Beef 4c lb., Chickens 35c pair, Turkeys 75c each, Geese 50c each, Ducks 50c pr., Bran $15.00 a ton, Beans $1.00 per bus.

OAK VALLEY

Visitors at the home of Mr. and Mrs. Frank Kirkwood on Sunday were, Dr. and Mrs. Berry and children, of Kingston, Ont.; Mr. and Mrs. Hamish McLeod and Jammie, Mr. and Mrs. W. B. George and David and Mrs. Weaver, of Kemptville; Mr. and Mrs. Carson Kerr and children, of Winchester; Mr. and Mrs. Ralph McMillan and children, of Chesterville.

Mrs. Annie McQuade, of Bedell, is visiting her daughter, Mrs. F. Salter.

Miss Doreen Salter, of Ottawa, spent the week-end with her parents, Mr. and Mrs. F. Salter.

Mr. Nault, of Ottawa, spent Sunday at his home here.

ORMOND B. Y. P. U.

The song service, led by Miss Mildred Porteous, was followed by the children's hymn, "When He Cometh." In the spirit of reverence Mrs. Augustine led the group in prayer. Barbara McLean and Joyce MacIntosh received the offering. "Oh, can we say we are ready?" was sung, at the close of which the Juniors retired for their Bible Study under the leadership of Miss Cumming, who also told them an Indian missionary story.

The Bible Study was conducted by Rev. Mr. Augustine, who dealt chiefly with the prologue John 1, 18, with special emphasis on the "Word," which was made manifest in Christ among men. A season of prayer was opened by a member of the Service Commission. The topic given by Miss Helen McDonald was entitled "Who said there is no superior race?" In Luke, chapters 14 and 18 both show God is no respector of persons. Following a hymn, the pastor dismissed the meeting by the Benediction.

I rowed her in a dory,
Along the shady shore,
And told the old, sweet story,
And told it oar and oar.

Auction Sale!

FARM, STOCK AND IMPLEMENTS

As I am giving up farming, I will offer for sale by Public Auction at my farm in the Melvin Settlement, Lot 8, Con. 8, Township of Winchester, on

WEDNESDAY, OCTOBER 1st, 1941,

Commencing at 12 o'clock, noon, E.S.T., the following:

1 team of young horses; 1 sow; 1 hog.

1 Waterloo No. 3496 grain threshing mill, 1 International manure spreader, 1 milk wagon, 1 mower, new; 1 sulky plow, 1 set double discs for tractor, 2 land cultivators, 1 scuffler, 1 potato hiller, 1 corn cultivator, 1 walking plow, 1 fanning mill, 1 corn blower, all reconditioned; 12 milk cans, 2 milk pails, 1 strainer, 1 pump jack, nearly new; 1 Empire engine, 1 new milker pump, 1 new milker tank, 2 sets of sleighs, 1 cutter, 1 lumber wagon and rack, 1 set of light sleighs, 2 corn wagons, 1 McCormick 20-tube drill, 1 side delivery rake, 1 dump rake, 1 hay loader, 2½ sets harness, new; 1 set single harness, a quantity of hay and straw in barn, 2 hay cars and forks, 2 cream separators, 1 wheelbarrow, new; a quantity of ensilmachine, 2 milker pails, new; 1 steel age, 1 doube unit Pulsator for milking cable for hay car, 1 McCormick-Deering binder, new. 1 Frost & Wood grain binder, new; whiffletrees and neckyokes, and other articles too numerous to mention.

Farm For Sale.

At the same time and place, the Farm, consisting of 115 acres, more or less, will be offered subject to a reserved bid. Terms made known on day of sale.

TERMS—CASH.

MRS. REUBEN PRUNER, Prop.
ROSS MORROW, Auctioneer.

Auction Sale!

FARM, STOCK AND IMPLEMENTS

There will be sold by Public Auction at my farm in the Village of Inkerman, Lot 18, Concession 3, Township of Mountain, on

FRIDAY, OCTOBER 3rd, 1941

Commencing at 1 p.m., the following:

1 Percheron mare, 6 years old, weighing better than 1800 lbs.; 1 Percheron mare and gelding, rising 4 years, weighing 1500 lbs. or better, matched; 1 dark grey blood colt, 3 years old past; 1 Percheron gelding work horse, weight 1500 lbs.; 2 Percheron brood mares.

16 milch cows, 8 heifers rising 2 years, 1 bull rising 2 years, 5 heifer calves rising 1 year, 1 bull rising one year.

1 sow and 11 pigs; 50 hens and chickens.

1 one-horse cultivator, 1 set of drag harrows, 1 set of Bellinger harrows, 1 set of tractor discs, 1 International tractor, 1 Massey-Harris side-delivery rake, 1 milk wagon, 1 lumber wagon, 1 hay rack, 1 Deering mowing machine, 1 Cockshutt hay loader, used two seasons; 1 fanning grain mill, 1 walking plow, 1 spring-tooth cultivator, 1 Cockshutt seeder, 1 French sleigh and 2 robes, 2 cars, ropes and pulley and one horse fork, 1 wheelbarrow, 2 sets of double harness, 10 horse collars, 6 new eight-gallon cans, new this year; 6 eight-gallon Deering grain binder.

Over 1000 bus. of Victor oats, Governover 1000 bushels of Victor oats, Government-tested seed this spring; approximately 80 tons good quality hay, 25 tons of red clover hay, 2 stacks of straw, 1 DeLaval cream separator, 780 lbs. capacity, used 2 seasons; 1 potash kettle, holds 4 barrels; and numerous other articles.

Farm For Sale.

The Farm, consisting of 200 acres more or less, will be offered for sale subject to a reserve bid. Will be offered in block or in parcels of 50 acres. Terms made known on day of sale.

Terms on Chattels.

All sums of $10.00 and under, Cash. Over that amount 9 months' credit on approved joint notes (due on July 19th, 1942), or 4 per cent. off for Cash.

WM. HIGGINSON, Proprietor.
ROSS MORROW, Auctioneer. 21-22c

KEEP WARM!

We can supply you with Electric Room Heaters, Electric Heating Pads, Hotpoint Appliances, etc.

FULL LINE OF IMPERIAL OIL PRODUCTS

PAUL SANDERS

Electrical Contractor & Supplies

Phone 67, - - Winchester, Ont.

The M. F. Beach Co., Limited

Operating Continuously Since 1856.

WINCHESTER - - ONTARIO.

MANUFACTURERS and DEALERS in all kinds of BUILDING MATERIAL
HOUSE TRIM in Pine, Basswood, Oak, Gumwood, Walnut, B. C. Fir
End Match FLOORING in BIRCH and OAK

We carry a full line of

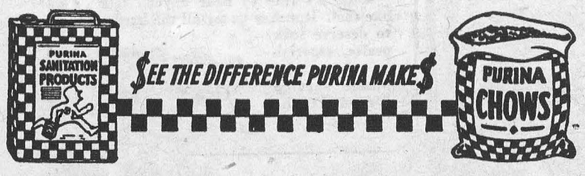

TERMS on all Goods STRICTLY CASH.

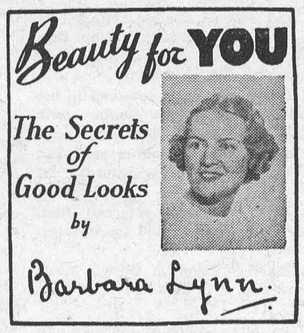

TIMELY HINTS

"Summer has left me with loads of freckles. What is the remedy?"

Bathing the face in buttermilk is a mild treatment that often produces results. If it fails, get this solution made up for you: two ounces witch hazel, one ounce Cologne water, one ounce glycerine, four ounces rose water. Shake well. Apply solution with clean absorbent cotton, patting lotion on lightly. Allow to dry on the skin.

"War work keeps me busy, and I've little time for makeup. Can you advise a makeup that is simple and yet effective?"

Your problem is becoming increasingly common. Happily, I have the very thing for you. Try the new makeup using Three-Purpose cream as its base, and powder, rouge and lipstick to match. The cream serves as a cleanser, foundation base and tissue cream. At night, massage the cream well into the skin. I'll be glad to send you a makeup chart, if you'll drop me a line.

"How can one keep fresh and dainty? I find this a problem even in the cold months, as I dance a good deal."

Too many people overlook this point and are avoided by others. Everybody perspires; it is a natural function of the body. Wash yourself often, using gentle palmolive soap because it cleanses thoroughly and also helps to beautify the skin. For special occasions, dab a little deodorant cream under the armpits.

My booklet on Beauty Care will help you with your beautifying. Send four one-cent stamps for your copy, and ask about your personal problems, too. Address: Miss Barbara Lynn, Box 75, Station B., Montreal, Que.

NEXT WEEK AT THE

"Picadilly Theatre"

WILLIAMSBURG, ONT.

MONDAY, TUESDAY AND WEDNESDAY

JEROME KERN'S MASTER MUSICAL
TOPPING HIS 'SHOW BOAT' and 'ROBERTA'!



A UNIVERSAL PICTURE 2F

THURSDAY, FRIDAY AND SATURDAY



THIS FRIDAY & SATURDAY



News From Our Neighbouring Districts

SOUTH MOUNTAIN

Mr. R. C. Fader, of Watertown, N. Y., was a Sunday guest of Mr. and Mrs. R. W. Boyd and other friends.

Mrs. M. Imrie, of Kemptville, spent the latter part of the week with her sister-in-law, Mrs. C. Payne.

Mr. and Mrs. John Marquette, of Ottawa, spent the week-end with friends here.

Mr. and Mrs. Lyall Ferrier, of Napanee, were visitors here last week.

Mr. and Mrs. Alwyn Wright, and Mrs. Orpha Anderson, of Gananoque, called on their many friends here Sunday.

The teacher and pupils of the High and Public Schools enjoyed a picnic at Kemptville on Thursday last. Mr. Leroy Berry was kind enough to furnish cars for their conveyance.

Miss Joy Gamble, of Ventnor, spent Saturday evening with Mrs. V. Murdock and Miss Glenna.

Mrs. Norman Baker called on friends in town Monday.

Mr. O. A. Barkley, a former principal of the High School here, but now of the Air Force, at Vancouver, spent the week-end with Mr. and Mrs. Lorne Armstrong.

The many friends of Mr. Harold Graham are pleased to learn that he is improving at the Kingston Hospital after being very ill. Mrs. Graham is spending some time with him.

Mr. and Mrs. Harry R. Murdock and children, Clair and Carl, of Cornwall, were guests of his mother, Mrs. V. Murdock, the latter part of the week.

Mr. Clayton Bolton, of Ottawa, is spending his holidays with his mother here.

Mr. and Mrs. Wm. Graham and son, Malcolm, and Mr. and Mrs. John Thorpe visited Mr. Harold Graham at Kingston on Sunday.

We are pleased to welcome Mr .and Mrs. G. Halpennly as residents to our town this week.

South Mountain W. I.

The local W. I. met at the home of Mrs. Roy Graham on Thursday evening, with Mrs. Gordon Mulholland, the president, in charge, and Mrs. Justin Morrow as secretary. Mrs. W. T. Robinson gave a report of the Red Cross packing. It was decided to hold a quilting bee at the home of Mrs. W. R. Farrell on October 1st, followed by a tea.

Mrs. Chris. Forrester was chosen delegate to the Ottawa Convention.

Mrs. Sharra and Mrs. Asa Berry were appointed to visit the sick and newcomers this month.

The program, in charge of Mrs. H. Boyd and Mrs. H. Leader, consisted of a sing-song, with Mrs. L. Armstrong as pianist. Current Events were given by Mrs. Chris. Forrester. Mrs. H. Boyd gave a very interesting talk on Agriculture and Canadian Industries, followed by a contest, won by Mrs. John Baldwin; instrumental duet by Mrs. L. Armstrong and Mrs. R. Graham. The meeting closed with the National Anthem.

INKERMAN

Mr. and Mrs. B. S. Bolton, of Ottawa, called on the former's uncle, Mr. Wm. Higginson, and family, on Sunday.

Mr. and Mrs. W. J. Hutt, of Osgoode, were Monday evening callers at the former sister's home, Mrs. David Hurley.

Mr. Wm. Williamson was taken to the Strathcona Hospital, in Ottawa, last Wednesday, suffering from a slight attack of sleeping sickness.

Dr. W. L. Higginson, Pembroke, and Dr. F. Higginson, New York City, are at present spending some time with their father, who is very ill.

Mrs. Joan Richmyre and daughter, Erma, of Chesterville, spent a few days with the former's aunt, Mrs. J. Mackay, at the home of Mrs.. S. B. Slater and Bruce.

Mr. and Mrs. Chester Lang and daughters, Maxine and Marlyn, of Dalmeny, had tea at the former's home here.

Miss Helen Brown was a week-end guest of her parents, Mr. and Mrs. Edgar Brown.

We are pleased to see Mr. F. G. Hutt, of Inkerman Station, is able to be about again.

Mrs. Joan Richmyre had tea at the home of her sister-in-law, Mrs. John Lang, on Friday.

Mr. and Mrs. Wm. Hutt, Osgoode; Mr. and Mrs. David Hurley, Ralph, Kay and Mr. Ray Simzer, had tea at the home of Mr. and Mrs. John W. Redmond, on Sunday.

We are sorry to report Mrs. A. T. Allison on the sick list.

Mrs. Stuart Corry has moved to Winchester.

Mr. A. J. McIntosh, of Montreal, Sundayed at his home here.

Mrs. M. Bowman called on Mrs. D. H. Hurley on Monday afternoon.

Mr. and Mrs. W. W. Rennick and Mr. and Mrs. Stanley Rennick and Bobbie called on Mr. and Mrs. John W. RedmonJ and the former's son, Clive, and Mrs. Rennick, at Winchester on Sunday afternoon.

NATION VALLEY

Mr. and Mrs. Harry Holmes and children visited the latter's home in the Valley.

Mrs. Bismarck Froats and baby have returned home having spent the past two weeks with her mother at Inkerman.

Mrs. John Allison, of Maple Ridge, spent the past few days with her son, Robert, and Mrs. Allison.

Mr. and Mrs. Cecil Rae and Mrs. I. P. McIntosh spent Wednesday in the Valley.

Mr. and Mrs. James Jamieson, Master James and little Helen, visited the former's home here last week.

Mrs. Malcolm Smith, of Chesterville district, was visiting her mother, Mrs. Walter Rae.

Mr. and Mrs. Enos Merkley and family attended Metcalfe Fair.

Mr. and Mrs. Neil Gray and Mr. and Mrs. Robert Allison spent one day last week in Ottawa.

Mr. and Mrs. Geo. C. Merkley and Mr. and Mrs. Lloyd Merkley were visiting Mr. and Mrs. Donald Darling, Kenmore.

Mr .and Mrs. Harold Baker visited in Toronto last week.

Mr. and Mrs. Malcolm Rae, of Winchester, and Mr. and Mrs. Norman Rae and children, of Maple Ridge, visited their home in the Valley.

Miss Lila Weegar, of Ottawa, spent the week-end at her home here.

Mr. and Mrs. Frank Nesbitt, of the Springs, visited the latter's mother, Mrs. W. G. Barkley, on Sunday.

HULBERT

Miss Vivien Flegg left Saturday to commence her studies at the University at Hamilton.

Mr. and Mrs. Wilson Dunning and family, of Cornwall, spent Saturday with Mr. and Mrs. Clifford Thorpe.

Mr. and Mrs. Hardy Froom spent the week-end with Mr. and Mrs. Wesley Flegg.

Mr. and Mrs. John Adams visited at the home of Mr. Ed. Adams on Sunday.

MELVINS

Mr. and Mrs. John Black, of Ottawa, had dinner on Saturday at the home of the former's brother, Mr. M. R. Black.

The Red Cross meeting was held on Wednesday last at the home of Mrs. Emerson Stewart.

Mr. I. N. Erratt, of Ottawa, called at the home of Mr. and Mrs. J. A. Erratt on Tuesday afternoon.

Messrs .Willis Robinson and Morley Erratt spent the week-end in Montreal.

Mr. Pringle Murphy visited his wife and baby in the General Hospital at Brockville Saturday evening. The baby had an operation Saturday morning. We are glad to report that she is doing nicely.

Mr. and Mrs. J. M. Jackson and daughters, Helen and Katharine, of Kemptville, had tea at the home of Mr. and Mrs. J. A. Erratt, on Saturday.

Mrs. Jane Ford, of Ottawa. spent last week-end at the home of Mr. and Mrs. M. R. Black.

Mr. and Mrs. Graham Wells, of Colquhoun, had tea at the home of the latter's parents, Mr. and Mrs. J. A. Erratt, on Sunday.

Mrs. Errington Stewart spent last week at the Civic Hospital, Ottawa, with her little daughter, who was a patient there.

Mr. and Mrs. James Bowman and family and Mrs. Strader, of Cass Bridge, spent Monday evening at the home of Mr. and Mrs. Elgin Black.

Mrs. Harold Keyes and sons, Harry and Bobby, of Winchester, had tea at the home of the former's parents, Mr. and Mrs. A. Christie.

Mr. and Mrs. A. Dupius and family visited their daughter, Reta, in the Civic Hospital, Ottawa, on Sunday.

MOUNTAIN

Mr. W. H. Hunt and daughter, Mrs. Alva Johnston, and Mary, of North Gower, were recent guests of Mr. and Mrs. R. B. Hyndman.

A number from town attended the I.O.O.F. Church Service held at Osgoode on Sunday afternoon.

Miss Helen Crites, of Cornwall, spent the week-end the guest of Miss Violet VanAllen.

Mrs. M. Hoy entertained a number of girls to dinner on Saturday evening in honour of Miss Helen Crites.

Mrs. Fred Beckstead attended the wedding of her nephew, Mr. Harold Utman, of Ottawa, on Saturday.

Mr. and Mrs. Garnet VanAllen and family and Mrs. Leizert, of Kemptville, were guests of Mr. and Mrs. Sam Finlay on Tuesday evening.

Miss Eileen Smyth. of North Mountain, was a recent guest of Miss Violet VanAllen.

Mr. Frank Beggs, of Wilkie, Sask., was a recent visitor of Mr. and Mrs. R. B. Hyndman.

Mr. and Mrs. John Marquette, of Ottawa, spent Sunday with Miss Mabel Marquette.

Miss Doreen Durant spent Sunday with Mrs. Robert Simzer.

Mr. and Mrs. Craig and Mrs. Earl, of Oxford Mills, were recent guests of Mr. and Mrs. Warren Craig.

Telephone 21, The Winchester Press, when you need any job of printing.



On Sunday morning, September 14th, thousands of Ottawa worshippers gathered on Parliament Hill to attend Holy Mass celebrated for the first time in history under the stone arches of the Peace Tower, and to unite in prayer "for the courage to persevere and the strength to vanquish the dark forces which seek to rule the earth," as ordained by Government proclamation for the National Week of Reconsecration. The Roman Cathoic ceremony saw probably the largest gathering ever to congregate on Parliament Hill. This photo shows a part of the huge crowd. In the background tower Canada's Parliament Buildings.

PLEASANT VALLEY

Mr. and Mrs. Hilliard Gilmer spent Saturday at Iroquois.

Some from here attended the Anniversary Services at Heckston, Sunday.

Mrs. Sam. R. Hamilton called on Mrs. Garnet Sears on Wednesday.

Mrs. Hucke called on Mrs. Wm. John Gilmer on Friday.

The W. A. held its regular meeting on Friday evening at the home of Mrs. G. Warren and Mrs. Harry Warren.

Mr. and Mrs. S. R. Hamilton and Enid spent Sunday at the home of Mr. and Mrs. John Rylands, Shanly.

Mrs. Sam R. Hamilton spent Wednesday with her parents, Mr. and Mrs. T. Irving, Ventnor.

Rally Sunday will be held in the local church on Sunday afternoon.

Mrs. Earl Gilmer spent the week-end with her father, Mr. A. Bates. Hallville.

Mr. David C. Gilmer had a shingling bee to repair the north side of his house recently.

WINCHESTER SPRINGS

Mr. Sheldon Robinson spent the week-end at Waltham, Que.

Mr. Graham McIntosh spent one day recently at Prescott.

Mr. and Mrs. A. Bailey returned to their home after spending some time with Mr. and Mrs. Joe Bailey at their cottage along the Mississippi.

Miss Pauline McIntosh returned to her home after spending the summer with Mrs. Ed. Merkley, of Cass Bridge.

Mr. and Mrs. Thos. Holmes and Mrs.. Lee Montgomery spent Saturday at Kingston.

Mr. Heber McIntosh returned from Ottawa Civic Hospital and is convalescing slowly.

Miss Ethel Johnston, of Ottawa, spent the week-end with Mrs. Sheldon Robinson.

Mr. and Mrs. Lawrence Carkner and family, of Kars, were entertained to tea Sunday evening at the home of Mr. and Mrs. Ross Morrow.

Mr. and Mrs. Lawrence Carkner, Grace and Russell, of Kars; Mr. Linden Shennette, of Ottawa; Mr. and Mrs. F. Gilmer of Detroit, were callers at the home of Mr. and Mrs. Walter McIntosh.

Miss Sybil Morrow spent some time with her grandparents, Mr and Mrs. Abe Bailey.

Mr. and Mrs. Eardley Coleman and little Dennis, of Winchester, spent Sunday with Mr. and Mrs. Johnny Coons..

Mr. Arnold Montgomery spent some time at Port Colborne.

Mr. and Mrs. Walter McIntosh, Mr. and Mrs. Elburn McIntosh, Miss June Locke spent Wednesday with Mr. and Mrs. Floyd Barkley, of Dixons Corners.

Mr. George McIntosh, of the Technical School, Ottawa, spent the week-end with his parents, Mr. and Mrs. Cecil McIntosh.

Miss June Locke, of Detroit, spent last week with her cousin, Miss Betty McIntosh.

Mr. and Mrs. V. Riddell and little son, Eric, of- Dundela, spent: Sunday evening with Mr. and Mrs. Aden Casselman.

Mrs. Walter McIntosh spent Sunday with Miss Alice Eastwood, of Williamsburg.

Mr. and Mrs. Arthur Adams and Gerald spent Sunday with their daughter, Mr., and Mrs. Erwin Holmes.

Mrs. Arnold Casselman spent one day recently with her mother at Toyes Hill.

Mr. J. Haggerty spent one day recently with his niece, Mrs. Alex Mellan, at Hulbert.

The United Church Bazaar will be held Tuesday afternoon in the church hall.

OSGOODE JUNIOR RED CROSS

The annual meeting of the Osgoode Station Junior Red Cross was held at the home of Miss Bessie Kerr. The meeting opened with the singing of "There'll Always Be An England," followed by a reading by Bessie Lindsay.

Up to date, the Society has knit three children's sweaters, 72 men's sweaters, 61 scarves, 124 prs. socks, 30 prs. mitts, 2 helmets, 22 prs. wristlets, 1 pr half-mitts, 1 complete afghan, 1 pr. knee caps, 2 pr. seamen's socks. There were 126 pieces of clothing donated, and we made 4 quilts, 6 dresses, 2 night-dresses, 1 pr. sleepers, 2 skirts, 1 coat, 2 boys' suits, 1 baby's jacket..

It was decided to have the meetings on the second Monday of the month. The following officers were elected:—President, Bessie Lindsay; Vice President, Gladys McConnell; Secretary, Bessie Kerr, Treasurer, Mary Nixon. Bessie Kerr gave a reading, after which the National Anthem was sung.

THE UNITED CHURCH

Rev. Thomas McNaught, B.A., B.D., of Russell, had charge of Sunday's services.

Mr. McNaught gave a stirring message from the latter part of verse 15 of Exodus chapter 14. stressing the devotion and strong faith of the mother of Moses to whom this great man owed much. He and the children of Israel were facing a critical time. He was told to go forward. God is always with those who are in the pathway of duty. Moses obeyed. We need the power of God to go forward and power comes from a reconsecration of our lives to God. The choir sang: "More Love to Thee, O Christ," with a solo part by Mrs. Harold Lannin.

Mr. McNaught addressed the boys and girls in the Sunday School on striving to make a high mark in life.

The evening service was withdrawn because of the Baptist Anniversary.

MR. AND MRS. DON. ARMSTRONG HONOURED AT MORRISBURG

Prior to leaving Morrisburg for Cardinal, where they will reside in future, Mr. and Mrs. Don Armstrong, former residents of this place, were tendered a farewell party last Friday evening. Hostesses for the occasion were Mrs. Clayton Seeley and Mrs. Alex Janack. The evening was spent in games with favours being won by Mrs. Lorne Mattice, Mr. Clayton Seeley and Mr. Lorne Mattice. At an appointed time, Mr. and Mrs. Armstrong were presented with a beautiful electric table lamp, accompanied by an address, which was read by Miss Teresa Empey. Mrs. Armstrong replied in a few well-chosen words, thanking those present for their kind remembrance. The serving of refreshments brought a very delightful evening to a close.

Doreen Honoured At School.

On Friday afternoon a surprise party was held at Morrisburg Public School in honour of Miss Doreen Armstrong, daughter of Mr. and Mrs. Don. Armstrong. She was presented with several gifts, including a novelty box of perfume. In replying, Doreen expressed her regrets on having to leave the school. "For She's a Jolly Good Fellow" and other songs were sung following the presentation.

"You brute! The idea of you calling your wife the last rose of summer and other insulting names."

"Hold on, Judge! I never used that metaphor. You see, a rose dries up some time."

HYNDMANS

Born at Cardinal, on Wednesday, Sept. 17th, 1941, to Mr. and Mrs. Ed. McLaughlin (nee Phyllis Grant), a son.

Mrs. Ray Grant had a quilting party on Thursday afternoon at which a number of the ladies of the vicinity were present.

Mr. and Mrs. Herb Colborne returned to their home in Toronto on Wednesday after spending a few days with Mrs. Laural Beach.

Mr. Allan Grant, of Cardinal, spent Friday with his wife and family.

We extend our sympathy to the friends of the late Mr. Russell Sommerville, who passed away on Thursday at his home in Prescott.

SHERIFF'S SALE OF LANDS

Under and by virtue of a Writ of Fi Fa issued out of the Supreme Court of Ontario and to me directed against the lands and tenements of J. Elmer Wright and Carrie M. Wright in an action wherein Harvey Anderson is the Plaintiff and the said J. Elmer Wright and Carrie M. Wright are Defendants, I have seized and taken into execution and will offer for sale at the Sheriff's Office in the Town of Cornwall, Ontario, on Monday, the 20th day of October, 1941, at the hour of eleven o'clock, a.m., D.S.T., all the right, title, interest and equity of redemption of the above named Defendants in, to, and out of the following lands and tenements:

All and singular that certain parcel or tract of land and premises situate, lying and being in the Township of Mountain, in the County of Dundas, and being composed of a part of the west half of lot No. 6 in the sixth concession, lying south of travelled road crossing said lot from east to west and more particularly described in Instrument No. 15427 Mountain Township, Dundas County.

Dated at Cornwall this 11th day of July, 1941.

F. STIDWILL, Deputy Sheriff,
United Counties of Stormont,
Dundas and Glengarry.

21-23c.

Mrs. Robert Grant returned home on Sunday after spending a few days with her daughter, Mrs. Ed. McLaughlin.

Mr. and Mrs. Gordon Francis and sons spent the week-end with Mr. and Mrs. Johnny Francis.

Has your Subscription expired?

CUT COARSE FOR THE PIPE
OLD CHUM
CUT FINE FOR CIGARETTES

WANTED
ALL KINDS OF LIVE POULTRY—any time; also Wool, Feed Bags and Hides. Highest Cash Prices paid. Phone 86, Morrisburg.
BARKLEY'S MEAT MARKET
Buyer for Dominion Poultry and Egg Traders, Montreal.
1tfc.

Growing Mash!
A well-balanced Laying Mash assures good, well-developed pullets, and they will start laying much earlier. For best results, we recommend
Blatchfords, Maple Leaf or Ogilvies
Hugh McMaster
PHONE 43, WINCHESTER.

BANKING for the FARM
Savings and Checking Accounts.
Loans, to finance—purchases of livestock for feeding—dairy activities and other seasonal requirements of farm operation.
Safety Deposit Boxes—Cashing of Cheques—Produce Tickets, etc.
Money Orders and Drafts for Remittances.
SAVE LEND TO CANADA
Our managers are in touch with conditions and will gladly co-operate in any possible direction.
The BANK of NOVA SCOTIA
EST'D 1832—OVER A CENTURY OF BANKING EXPERIENCE

When you entertain


The six-bottle carton



Thrift EQUIPS MEN
For the men of Canada's army, only the best will do. From tin hats to service boots their equipment must be the finest Canada can produce.
Good equipment costs money... large sums of money. And that money must be provided by the men and women of Canada out of current income.
How? By honouring pledges to invest in war savings certificates every month. By saving now, to pay war taxes when due. By saving now, to invest in Victory Loans should further loans be necessary.
This means that every Canadian must learn to do without some of the things he normally enjoys. Watch your spending. Stern duty demands that we Save for Victory now.
➤ This Book will help you save.
The Royal Bank Family Budget Book shows you how to budget your income, how to save by planned spending. Ask for a free copy at your nearest Branch.
The ROYAL BANK of Canada
WINCHESTER BRANCH - - W. A. ROWAT, Manager


"Every duty, well and honestly done, is a contribution to victory."
THE PRIME MINISTER OF CANADA.
"EVERYWHERE I GO..."
We know a man who travels across Canada several times a year. He meets and talks with literally hundreds of people of all classes.
"The more people I meet," says he, "the clearer it becomes to me that folks in the main want to be kind and helpful. They're a pretty decent lot.
"But for unfailing courtesy and helpfulness I would pick the men and women in the telephone service. I've yet to find one I wouldn't turn to with perfect confidence in an emergency. They seem to put courtesy first every time. That 'voice-with-the-smile' phrase is a matter of actual practice—not just a phrase."
Well, it's fine to hear anyone talk like that. It makes us try all the harder to deserve such praise, especially when telephone service is so vital to the nation at war.
On Active Service
Giving Wings to Words
THE BELL TELEPHONE COMPANY OF CANADA
LOCAL LONG DISTANCE TELEPHONE

Church Notices

United Church
Rev. T. A. Halpenny, B. A. D.D., Minister.

10.30 a.m., Rally Day Service. Children participating in the programme of worship.

7.30 p.m., Public Worship. The Junior Choir, under the direction of Mrs. Scobie, will sing.

Monday, 7.30 p.m., Young People's Society.

Wednesday, 7.30 p m., Mid-Week Prayer Service.

St. Paul's Presbyterian Church
Rev. John MacKenzie, M. A., B. D.
Interim-Moderator.
Mr. A. L. MacKay, Pastor.

Morning Service at 11.00 a.m.

Evening Service at 7.30 p.m.

Organist and Choir Leader, Miss Clara Irving

Church of England

St Peter's Church, South Mountain, Holy Communion at 8.30 a.m.

Holy Trinity, Chesterville, Holy Communion at 10.30 a.m.

St. Matthias' Church, Winchester, Even Song at 7.30 p.m.

Rev. J. A. L. Ellacott, Rector.

Wesleyan Methodist Church

Preaching at 10.30 a.m. and 7.30 p.m.

Wednesday, 7.30 p.m., Prayer Service.

Friday, 7.30 p.m., Young People's Meeting. A cordial welcome to all.

Rev. D. W. Summers Pastor.

Baptist Church
Rev. R. F. Willson, Pastor.

9.45 a.m., Sunday School.
(Note change of hour)

Other Services cancelled in favour of Centenary Anniversary of South Gower Baptist Church.

Wesleyan Methodist Church
Inkerman and Winchester Springs.
Rev. L. M. McCorriston, Th. B., Pastor
Winchester Springs

Sunday School at 10 a.m.
Morning Service at 10.45 a.m.

Inkerman

10 a.m., Sunday School.
11.00 a.m., Class Meeting.
7.30 p.m., Evening Service.

CHESTER R. ROBINSON
Winchester Representative of
Mutual Life Assurance Company
We Also Write
AUTO - FIRE - ACCIDENT
—in—
Anglo-Canadian and General Accident Companies
PHONE 37 - - WINCHESTER

HENDERSON LODGE, NO. 383 A F. & A.M., WINCHESTER
Meets on Second Friday of each month in Sweet's Block, at 8 o'clock.
Visiting Brethren always welcome.
W. L. Brown, W.M. W. A. Rowat, Sec.

ROSS MORROW, Auctioneer.
For the Counties of Dundas, Stormont, Glengarry, Carleton and Russell.
Sales of all kinds handled.
Tel. 210W1 - Winchester Springs.

JAKE ROSS
All kinds Poultry wanted at all seasons
Wool wanted. I buy all kinds of Hides.
Phone 81 - - Winchester

INSURANCE
FIRE, HAIL, ACCIDENT, LIVE STOCK AND AUTOMOBILE
Apply to
WALTER MOFFATT, Winchester, Ont.

CAREFUL THOUGHT!

Due to the tremendous strain caused by sudden bereavement, careful thinking is hindered by increased responsibilities. Because decisions must be made quickly, it is imperative that you have the valuable assistance of a reliable funeral director. We are trying to serve this community as faithfully as we can.

LORNE ARMSTRONG
Funeral Director and Furniture Dealer. Phone 34
SOUTH MOUNTAIN, ONT.

Wedge Shoe Co.
Williamsburg, Ont.
ALL KINDS OF SHOE REPAIRS
SHOES DYED.
Reasonable Prices.
HY. BESSIN, Winchester, or
F. D. BOLTON, Winchester Spr'gs
Representatives.

SIR CEDRIC AND LADY HARDWICKE



Pictured at the CBC microphone are Britain's famous actor knight and his delightful and gifted wife, professionally known as Helena Pickard. The study was made last winter when Sir Cedric and Lady Hardwicke came to take part in CBC's Theatre of Freedom.

Lady Hardwicke has returned to Canada to render yet another service to the Empire at war. She will enact the role of the courageous mother in a new British war drama, "Mrs. Brown Had Five Sons," and she made this trip to Canada at her own suggestion. The CBC will present Lady Hardwicke and the play over the National network on Friday, September 26 at 10.00 to 11.00 p.m. EDST.

Letter From Overseas

The following letter from Pte. M. E. Robinson, son of Mr. and Mrs. Wilburn Robinson, was received a few days ago by his cousin, Mr. Denzil Robinson.

Somewhere in Scotland,
August 26th, 1941.

Dear Cousin:—

Received your most welcome letter on Saturday the 23rd, and am taking this opportunity to answer it. A letter from home cheers a fellow up quite a lot. Well, I am not much at writing letters, but will try and do my best. My trip crossing the ocean was one I will never forget. We eft Halifax on the tenth of April and spent nine days crossing the pond. How would you like to be on water that long? You don't feel too comfortable as you expect a submarine to jump out of the water, after you are about 1,500 miles out and about that far to shore. But we were well protected—we had the big battleship Rodney, the one that got the German ship Bismarck. The ship we were on tossed quite a lot the last two days, and at night some times you would nearly fall out of bed. We sighted land on the morning of the 8th day, and never was so glad to see land in my life, as I was sea-sick practically all the way across, but when I saw land I started to get better. When I first saw the land in Scotland and the hills and the trees on the sides of them, it is a sight that is hard to equal. On our way to our destination, we saw many beautiful places such as Glasgow, Edinburgh, Dundee, etc. The houses are all stone and granite. I saw many of the old historic castles and statues and battlefields, the one where Knox fought, and William Wallace. I have seen their statues, also Robert Burns' statue. I have been to Aberdeen, the place that is supposed to be the granite city, and it is, because I have been there and saw it. I have been across what is supposed to be the biggest bridge in the world—the one that spans the Firth of Forth River. It is some bridge. The people are most friendly and they certainly treat a fellow good when they invite you to their place. We are expecting an invasion any day now, but if the Germans ever try it they will never last any time as the soldiers and the fortifications are wonderful, and an invasion would be fatal to the Germans. The Russians are doing wonderful with the help of the R. A. F. They are certainly blasting Germany these days. Well, I can't think of much else to write about, so give my regards to all, and I will close now, and thumbs up as there will always be an England.

METCALFE

EXCERPTS FROM "EARLY NOTES OF OSGOODE," READ AT A RECENT MEETING OF METCALFE W. I.

The first Fair of the Township was held at Metcalfe in 1856 with John Kennedy as president and Ira Morgan, Secretary, an office he held continuously for twenty-one years. No detailed information of the programme is available, but records tell us that the exhibits in the early days included grain, flaxseed and dressed flax, vegetables, tobacco, apples and small fruits, hops, butter, home-made cheese, maple sugar, home woven flannel, linen and rag carpet. At the close of the day, the president and the secretary appeared on the balcony of the village hotel, and after a stirring speech from the president, the list of prize winners was read by the secretary to the waiting crowd below. The evening was spent in general merrymaking, with the Scottish pipers of the Settlement playing an important part.

We are told that the president's speech invariably included an appeal to the men of the settlement to "put their shoulder to the wheel," and in passing, may we consider how far that appeal has been acted upon by the children and grandchildren of those pioneer agriculturists. Today, Metcalfe Agricultural Society stands free of debt, and the Fair is listed second to none in Eastern Ontario. Last year the prize money paid out amounted to nearly $2,000, with 20 per cent. of gate receipts being donated to the Red Cross Society, and this year, in a "Help Win the War" effort, the same policy was followed. In this, as in all other phases of Township progress, it may be truly said that the "old men dreamed dreams and the young men saw visions" which have materialized.

MOUNTAIN I. O. O. F.

W. Clair VanAllen was elected to the office of noble grand, at the nomination meeting of Mountain I.O.O.F. lodge No. 315, held recently. Other officers elected were: Vice-grand, D. E. Beggs; treasurer, George I. Martin; financial secretary, Daniel Shaver; recording secretary, Wm. S. Bower. The officers will be installed next month by D.D.G.M. A. Mussell, of Osgoode lodge.

WESTBORO MAN HAS 111-POUND PUMPKIN

"Peter, Peter, pumpkin eater" would have quite a job on his hands if he had to tackle the pumpkin grown by A. Arbuckle, 170 Strathcona ave., Westboro. The pumpkin weighed 111 pounds.

Mr. Arbuckle, who grows mostly flowers, obtained a few pumpkin seeds early in the spring and planted them in his garden. He was amazed at the oversized fruit which grew from the trailing vine of the plant.

benefit from either the sale of the The Westboro Red Cross Society is to pumpkin or by some other scheme in which the large fruit will be used.

CHAMPIONSHIP HOLSTEIN SHOW AT KEMPTVILLE ON OCTOBER 1ST

Arrangements are being completed for a Championship Show at which all top animals at the nine Holstein Black and White Days in Eastern Ontario will compete. Tentative date is Wednesday, October 1, and the place, the fair grounds at Kemptville. A. V. Langton, eastern Holstein fieldman, is in charge.

Plans for this unique event in Canadian Holstein circles were made at a meeting of the association's extension committee in Toronto when $500 was voted for prize money. The Ontario Livestock Branch has donated an extra $100. J. J. E. McCague, Alliston, a noted breeder, will judge the entries.

SIX PERSONS HURT IN HIGHWAY CRASH

Six persons were injured, none seriously, late last Thursday night, in a three-way collision involving a truck, a buggy and an automobile, on the Ottawa-Morrisburg highway near Harmony. The buggy was demolished and considerable damage caused to both motor vehicles.

George Richardson, Toronto, driver of a Martin Transport Co. truck, was travelling south and the driver claimed he was blinded by the lights of an oncoming car and did not see a south-bound horse and buggy until it was only a short distance way. When he swerved to avoid it he saw a collision with the car was imminent and swung the truck into the ditch.

The car was driven by Harry J. Smith, Ramsayville, and with him were his wife and daughter. The occupants of the buggy were Mr. Charles Lynch, of Ormond, and a brother. Mr. and Mrs. Smith were suffering from shock but refused to go to hospital. The truck driver had a narrow escape when the load of steel rods slid down through the cab of the vehicle and narrowly missed Richardson. He was painfully bruised.

Provincial Constable L. Throop investigated the accident.

Telephone 21, The Winchester Press, when you need any job of printing.

Canada at War

Article Number Two

"THE ARMY
By B. M. P.

The tour of Eastern Canada arranged by the Department of National Defence for Canadian editors, while covering every branch of Canada's war enterprise, concentrated especially on the Army.

We visited the Basic Training Centre at Brantford, the Army Trades School at Hamilton, the General Motors proving ground for army vehicles near Oshawa, the great military encampments and Advanced Training Centres at Camp Borden, Petawawa, Valcartier and Debert, and the Officers' Training Centre at Brockville.

We saw the raw recruit with only a few days training in army life behind him and the young soldier-student being taught the art of a skilled tradesman. We were impressed with the fact that the classroom plays fully as important a part in this war as does the drill hall and the rifle range, while the great army of instructors are performing a service as vital as that of officers on the battle field. Later we came to the more advanced trainees engaged in rifle drill, machine gun tactics, mortar firing demonstrations and manoeuvres, going thru their paces with machine like precision. We were given every opportunity to talk with officers and men. Almost without exception, we found them keenly interested in their work and eager to get on with the job of mastering the complicated arms and machines placed at their disposal.

Canadian Blitz

Above all we were amazed at the tremendous hitting power of the modern mechanized and swift moving army. We had a preview of Canada's new war machines at the General Motors proving ground in the wilds of Eastern Ontario, where speedy blitz buggies vied with the tracked or armoured fighting vehicles and troop or load carrying utility trucks for the honour of climbing the steepest hill or travelling over the roughest ground. Down the side of precipitous slopes, through deep gullies and over sharp projections in the landscape went the bouncing, bounding, vehicles, surmounting every difficulty with apparent ease. It was not so easy on the drivers and crews as some editors found to their sorrow when they essayed a ride in one of the new fighting machines. But it was a revelation in the progres made by Canada's motor industry in meeting the demands of modern war.

The Armoured Corps

At Camp Borden we witnessed another demonstration of the mechanical prowess of Canada's army when we watched a motor company swing into action with its motorcycles, reconnaissance cars, universal carriers and utility trucks. Their skill in occupying a position and their apparent wealth of fire power were a revelation. At the same camp we viewed an impressive platoon attack on an 'enemy' position, with machine guns and rifles covering the advance with a hail of metal and with smoke bombs providing a screen for the attack. At Borden is located the 5th Canadian (Armoured) Division under Major-General E. W. Samson, D.S.O., who accompanied us on our tour of the camp. For training purposes a number of old United States tanks had been obtained, and these were greaty in evidence during the afternoon. They have proved most useful in training personnel in driving and maintenance. With Canada's newly equipped tank factories speeding up production, it will not be long before Canadian made modern tanks will be available for this division.

Camp Petawawa

Camp Petawawa was famous in the last war for turning out some of the best artillerymen and engineers found in any army. It is fitting that in these days of mechanical warfare, Petawawa should again be the locale for training of Canada's artillery and engineering corps. The editors were treated to an astonishing display of gun drill by the young artillerymen, both on the 18 pounder and the new 25 pounder, which will soon be the standard equipment. A firing demonstration by two batteries of howitzers and 18 pounders out on the ranges, indicated that the Canadian gunners have lost none of the skill and accuracy possessed by their forbears. The engineers gave an effective show in demolishing trees and a cross roads with high explosives, while a booby-trap comedy-drama was a masterpiece.

Camp Debert

An entire article could be devoted to that other great military camp at Debert in Nova Scotia. A year ago a wilderness, today a veritable city with 30 miles of roadways, 422 permanent buildings and 82 temporary buildings, plus fire stations, banks, telegraph offices and all the other requirements of a great army. It is recorded that authority was granted to construct Camp Debert on August 7th, 1940. The first battalion moved in the latter part of October and by Christmas there were 12,000 men housed in the camp. The forest had been cleared roads built, water and power systems installed, and buildings erected, an achievement that constitutes a miracle of engineering skill and stands as a tribute to the enterprise and efficiency of the Engineer Services branch of the Canadian Army. The editors' party were at Debert for only two or three hours, but in that time were treated to several remarkable demonstrations. We watched with amazement as Universal carriers crashed through the sturdy saplings of Nova Scotia forests with evident ease; we saw the most skillful use of camouflage by troops in tactical exercise, so deceiving indeed that it was impossible to detect men in the open at only fifty yards distant; and we witnessed Bren gun, 3-inch mortar, and artillery firing that again testified to the hitting strength of this new army in the making.

The Training Plan

Brigadier Kenneth Stuart, D.S.O., M.C., Vice Chief of the General Staff, who recently flew back from Britain after several weeks of conference and study with British and Canadian military men there, told the editors that the Army Training Plan was devised to dovetail with British requirements. Moreover Canadian troops now in Britain were organized and equipped in accord with British practice. Canadian officers were constantly being brought back from Britain for instructional purposes and to head up new formations. He compared the general scheme of re-inforcement training in Canada with the widely-publicized Commonwealth Air Training Plan and declared that the training centres would provide training capacity for a maximum of nearly 50,000 men at any one time. This is apart altogether from the formations already in existence for overseas service. The system would absorb about 10,000 recruits per month, of whom perhaps 6,000 would be volunteers for active service anywhere and the remaining 4,000 would be secured under the N. R. M. A. plan of compulsory service for home defence. From the advanced centres were procured the reinforcements for overseas, while others would go to their own units for further training. Brigadier Stuart expressed himself as well satisfied with the type of recruits being secured under the system and likewise with the fact that a large percentage of young men brought into the basic training centres under the N.R.M.A. were volunteering for active service anywhere.

Basic Training Centre

Canadian editors had a chance to see the plan in operation during the tour. At Brantford Basic Training Centre they saw recruits in the preliminary stages of their training. The lads remain there for two months and receive instruction in first aid, rifle and bayonet, squad drill, protection against gas, anti-aircraft rifle and light machine gun, firing on the range, fieldcraft and map reading. There are 28 such centres across Canada. The Brantford centre has about 1,000 recruits at one time. From such centres the recruits go to the Advanced Training Centre for their particular arm or service, such as infantry, artillery, engineers, armored corps, machine-gun, army service corps, etc., where they are trained intensively for two months in the use of arms and vehicles peculiar to their service. In the case of infantry, for instance, they are instructed in Bren gun, 3-inch mortar, tommy gun, grenade, rifle, bayonet and revolver, protection against gas, driving of wheeled and tracked vehicles as well as in tactical exercises. There are 26 of these advanced training schools across Canada. The editors saw them in action at Camp Borden, Petawawa and Valcartier.

Army Trades School

Meanwhile another vitally important role in moulding Canada's new army is being carried out at the Army Trades School in Hamilton where soldier-students learn the trades associated with mechanized equipment. An entirely new development of this war, this school is but one phase of the huge trades-training program aimed at providing skilled and semi-skilled tradesmen for the Canadian Army, which is now completely motorized and has armored regiments and tank battalions as its striking weapons. For example, all tudents at the Army Trade Schools first attended one of the 99 Canadian Technical Schools. They were also first trained in the fundamentals of soldiering at a Basic Training Centre. At present there are about 1,300 students at the Hamilton school with an ultimate capacity for 2,000. Their periods of instruction range from three to five months, depending on the character of their trade. These lads will become artillery artificers, carpenters and joiners, electricians, engine artificers, motor vehicle fitters instrument and wireless mechanics. These are only a few of the 150 types of tradesmen in the modern army. A large staff of instructors is required for the four main departments, which are: Automotive, Electrical, Machine and Fitting, and Carpentry. In addition there are facilities for draughting, blacksmithing, welding and sheet metal work.

Officers' Training Centre

What about Junior Officers (subalterns) for the Canadian Army, of which it is estimated that nearly 6,000 will be required in the next year? They will be provided through Officers' Training Centres established at Brockville, Ontario and Victoria, B.C. If the course of training seen by the editors' party at Brockville is any criterion, the Army's new officers will be fit in every way to meet any possible emergency. The course is a strenuous one and pre-eminently demands a high standard of physical fitness. For the first month of the three months' course, the potential officers undergo training common to all arms, including squad and rifle drill protection against gas, route marches, motorcycle riding and trench digging. They then receive advanced instruction in their particular arm. It is a strict rule now, a lesson from the last war that officers must come up from the ranks. Candidates for commissions must have served either four months in an Active formation or for one year with a Reserve unit. They may then be recommended to go to Brockville by their Commanding Officer. About 1,200 men are now in training at Brockville, with one third of that number being graduated each month.

Study the Keynote

Such is the gigantic training plan for Canada's new army now in full operation across the far-flung Dominion. We have described only what we found in Eastern Canada. Its counterpart will be found in the West as well. There is no gainsaying the fact that the complicated arms and machines of modern war require close application and concentrated study. The old days of constant squad and rifle drill and route marches are gone. During our whole tour we saw only one band. There is little time for music in this war. It is study, study, study, day and night. Canada's army is being whipped into shape by long, hard hours of grinding on the part of the instructors and the pupils.

(Next week's article will deal with "The Munitions Industry".)

"It is a sceptical fellow indeed who does not believe the fortune that a pretty girl reads in his palm."

EDITORS INVESTIGATE NEW CANADIAN TANK

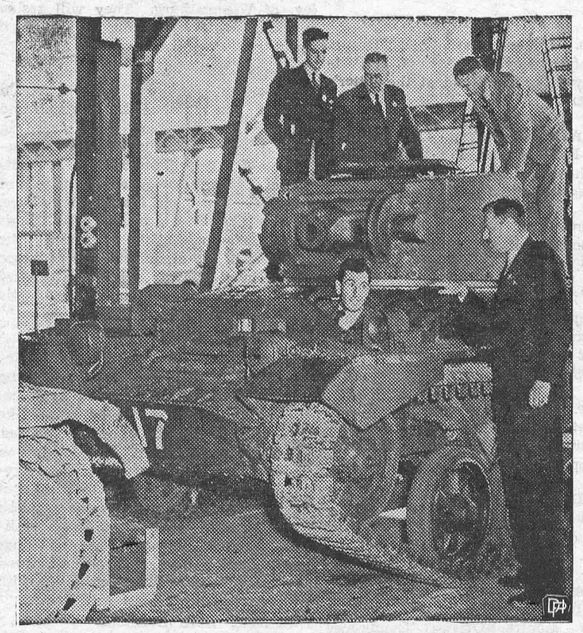

Members of the Canadian editors party which recently visited wartime establishments in Eastern Canada, are permitted a good look-see at a Canadian factory now rolling tanks off the assemby line.



TO PAY YOUR 1941
Income Tax
on the Government Monthly Plan
You must start at once!

***Next Tuesday** will be the last opportunity to pay your 1941 Income Tax on the Government Monthly Plan. This gives you the privilege of paying in twelve monthly installments without interest, instead of by lump sum in March, 1942.*

Here is how to get the monthly payment privilege! Divide the total of your *1940 Income Tax* by twelve. This is your first payment — and must be paid to the Receiver General on or before September 30, 1941. You will then pay the same amount before the end of each month for the balance of 1941. When you have estimated *your 1941 income* tax at the 1941 rate, you will deduct the four payments you will have already made, and pay the remainder in eight equal monthly installments, starting January, 1942.

The Government offers the above plan as the most reasonable and convenient method of meeting income tax obligations. Ask your local Income Tax Office for Installment Income Tax Remittance Form — and any further information you may require.

C. W. G. GIBSON, *Minister of National Revenue*
C. F. ELLIOTT, *Commissioner of Income Tax*

BUY YOUR

Fruit Here!

PEACHES.....No. 1 and No. 2.
PLUMS.....Red and Blue.
GREEN GAGES.....Best Quality.
PEARS.....At Their Best.

Eating PEARS - 45c doz.
Red Malaga Grapes 2 lb. 29c
Cooking Apples - 5 lb. 25¢

PICKLING SUPPLIES

Celery, Cauliflower, Onions, Red and Green Peppers, and Spices of all kinds.

VINEGARS White Wine XXX 45c, Cider 49c gal

Preserving Needs

Zinc Rings 25c doz. Parowax 1 lb. 15c
Rubber Rings 4 pkgs. 25c
Quart Sealers $1.35 doz., Pints $1.25
Half Gallon Sealers $1.75 doz.

FRESH GROUND COFFEE 39c lb.

McKERCHER BROS.

Telephone 86 - - Prompt Delivery

Keyes' CASH Store

Men's Work Boots

Solid Leather and No. 1 Sole Leather. Outside Counters. Built to Wear. Price **$3.25**

Retan Leather. Double Soles all the way through. Arch Supports. Selling at the old price of **$3.90**

Men's General Purpose Rubber Boots $2.50 pair.
Black Uppers, Rolled Edges, Solid Heels.
Built and Priced to suit modest budgets.

RUBBERS FOR ALL THE FAMILY

Girls' Sweaters

Swanky Sweaters for girls wear. Made of Botony Wool, novelty stitch, short sleeves, buttoned to the neck, ribbed at waist. Comes in assorted colours. Price **$1.59**

Girls' Coat Sweaters in Brushed Wool. Buttoned to the neck, two pockets, trimmed in contrasting colours of green and blue. Priced to sell at only **$1.89**

Women's Sweaters

Pullovers at 75c and up. Pullovers with long sleeves, all colours, $1.19 to $1.50

BOYS' BOTONY WOOL SUITS
BOYS' SUITS, ALL WOOL, FINE KNIT, ALL COLOURS. SIZES 2, 3 and 4 years. PRICED AT **98c**

T. O. KEYES

TELEPHONE 16 - - WINCHESTER, ONT.

SOCIAL AND PERSONAL

Capt. F. M. Cass, of Kingston, spent the week-end at his home here.

• • • •

Mrs. Neil Hutt attended the Baker-Hutt wedding at Ottawa on Saturday.

• • • •

Miss Ida Gardner is the judge of the Ladies' Work at Avonmore Fair today.

• • • •

Mr. and Mrs. W. N. Fulton, of Chesterville, called on friends in town on Sunday.

• • • •

Miss Emma Barclay spent last week with her sister, Mrs. R. H. Brown, of Ottawa

• • • •

Miss Annie E. Carkner spent ast week at Washago with her sister, Mrs. Kenneth Clark.

• • • •

Cpl. Clifford Churchill, of the R.C.A.F. Calgary, spent last week at his parental home here.

• • • •

Miss Freda Fawcett, of Ottawa, spent the week-end with her parents, Mr. and Mrs. W. J. Fawcett.

• • • •

Mrs Jas. Watson, of Ottawa, was a recent guest of her sister, Mrs. J. E. Utman, and Mr. Utman.

• • • •

Miss Lyn Hayes, of Leonard, and Mr. Jim Hayes, of Vars, spent Sunday with Miss Emma Barclay.

• • • •

Mr. and Mrs. Harry Summers and daughter, of Williamsburg, were Sunday guests of Mrs. F. Shirkey.

• • • •

Mr. and Mrs. Jack VanBridger, of Perth, spent the week-end with Mr. and Mrs. T. O. VanBridger.

• • • •

Misses Ruth and Joan Watson spent a few days last week, the guests of Miss Vivienne Craig, of Metcalfe.

• • • •

Mr. and Mrs. Gordon Elliott and little son, Peter, of Ottawa, spent the week-end at their parental homes here.

• • • •

Mrs. John Moffat and daughter, Mrs. Harold Lannin, attended the Hatton-Derby wedding on Saturday at Ottawa.

• • • •

Mrs. N. J. Carkner, of Ormond, is spending some time with her daughter, Mrs. Kenneth Clark, at Washago, Ont.

• • • •

Mr. and Mrs. Levi Montgomery and Mr Thos. Haley, of Monckland, spent last Thursday with Mr. and Mrs. E. J. Christie.

• • • •

Messrs. Doug. Heath and Hubert Quart, of the Royal Bank Staff, at Portland, spent the week-end at the latter's home here.

• • • •

Pte.. Albert Crawford, Ord. Seaman Robert Barkley and Pte. Mike Lynch spent the week-end with friends and relatives in town.

• • • •

Mr. and Mrs. Wm. Blatch and Miss Belle Gordon, of Ottawa, were Sunday evening guests at the home of Mr. and Mrs. G. E. Payne.

• • • •

Mr. and Mrs. John Ouderkirk and daughters, Jean and Lois, of Finch, called at the home of Mr. and Mrs. G. E. Payne, on Sunday.

• • • •

Messrs. Ronald Cass and Don. Rowat have returned to Toronto to continue their studies at Toronto University, which opens today.

• • • •

Miss Dora Christie, of MacKay Institute Teaching Staff, Montreal, spent the week-end with her brother, Mr. E. J. Christie, and Mrs. Christie.

• • • •

Mrs. A. B. Allison is in Montreal this week attending the Executive meeting of the Montreal-Ottawa Conference Branch, in St. James United Church.

• • • •

Mr. Ted VanBridger, who for the past several weeks has been working in Perth, has returned to Winchester and has rejoined the Melvin Garage staff.

• • • •

Mrs. A. B. Allison attended the W. M. S. Branch Executive in Montreal on September 24th and 25th. While there she was the guest of Mrs. R. R. Ault.

• • • •

Mr. and Mrs. Cyrus Carkner, of Morrisburg district, attended the anniversary services in the Baptist Church and renewed acquaintances here on Sunday.

• • • •

Mr. Russell Kinkaid, of Montreal. and Miss Beulah Kinkaid, Reg. N., of Cornwall, were week-end guests of their parents, Mr. and Mrs. J. L. Kinkaid, of Morrisburg.

• • • •

Mrs. H. G. Broeker, of Chicago, and son, T. George Milligan, of the R.C.A.F., stationed at Aylmer Ont., have returned after visiting at the home of Mr and Mrs. Gordon Baldwin, Cass Bridge.

• • • •

Mr and Mrs. Fred Simmons and daughter, Jean, of Montreal; Mr. and Mrs. Allan Fetterly, of Cornwall, and the Misses Dorothy and Doris Annable, of Ottawa, were week-end guests of the latter's parents, Mr. and Mrs. Roy Annable.

• • • •

Mr. A. L. MacKay, pastor of St. Paul's Church, spent the week-end in Montreal, where he conducted services in one of the Presbyterian Churches in that city on Sunday, supplying for Rev. Mr. Bell, who was the anniversary preacher in the Presbyterian Church at Chesterville on Sunday.

• • • •

Mr. and Mrs. Robert Pombert, of Ottawa, celebrated their first wedding anniversary by dining with the latter's parents,, Mr. and Mrs. Peter Wyatt. Other guests were Mrs. Ed. Pombert and Mr. and Mrs. Wallace Bowman, who were observing their twentieth anniversarsy; Miss Lois Jackson and Miss Alice Wyatt, who was observing her birthday.

LOCAL AND DISTRICT NEWS

Arrives Safely In England.

Mrs. L. Worster has received word from her husband, Pte. Len. Worster, of the Queen's Own Rifles, stating that he has arrived safely in England.

Local Couple Engaged.

Mr. and Mrs. C. E. Holmes announce the engagement of their daughter, Mary Ann, to Eric Gilbert Rawson, son of Mr. and Mrs. G. Rawson, of Flin Flon, Manitoba. Marriage to take place early in October.

Seven Nation Supper Was A Success.

The Seven Nation Supper, held in St. Paul's S. S. Hall last Friday evening, under the auspices of the Young People's Guild, was largely attended, the proceeds amounting to $29.00. The meal was excellent and the program thoroughly enjoyed.

Engagement Announced.

Mrs. Edward Baker announces the engagement of her granddaughter, Evelyn Matilda, to Austin H. Burch, son of Mr. and Ms. F. W. Burch, Waterloo, Ontario, the marriage to take place on October 18, at 5 o'clock in the chapel of Timothy Eaton Memorial Church, Toronto.

Baby Christened.

At the morning service in St. Paul's Church on Sunday, Winston Franklin, infant son of Mr. and Mrs. E. Jorgensen, Ormond, was christened by Rev. John MacKenzie, interim moderator. The baby, born about the time of the Churchill-Roosevelt Conference somewhere on the Atlantic Ocean, was named after these two great statesmen.

Local Plant Being Moved.

During the past two weeks the Justus Eectric Company has been busily engaged, moving its plant to its new location in Smiths Falls. By the end of this week, it is expected that the entire plant will be transferred to the railroad town. Several of the employees of the firm are retaining their positions and will go to Smiths Falls next week.

Married On Saturday.

At the United Church parsonage, Chesterville, on Saturday, Rev. R. C. Tait united in marriage Miss Florence Whitteker, daughter of Mrs. Sarah Whitteker and the late Mr. Whitteker, of Chesterville, to Mr. Kenneth Barkley, son of the late Mr. and Mrs. R. S. Barkley, of Williamsburg. They will reside in Winchester, where Mr. Barkley is a member of the local Hydro Staff.

Chums Remembered.

Flowers, in memory of the late Gerald Hitsman, son of Mr. Leslie Hitsman and the late Mrs. Hitsman, were placed in the Wesleyan Methodist Church on Sunday by the Trail Rangers; and in memory of the late Dwayne Bruce, son of Mrs. John Bruce and the late Mr. Bruce, in the United Church by the Tuxis Group. The boys, both of whom were members of the organizations, met tragic deaths in a highway accident here, two years ago, when a car struck the bicycle on which they were riding.

A Real Trouper.

Jimmie Steele, 6-year-old son of Mr.. and Mrs. Vincent Steele, while visiting with his grandparents, Mr. and Mrs. Wm. Steele, last week, decided he would like to help the neighbours pick potatoes. Although quite young, Jimmie did an excellent job at this chore and was rewarded for his efforts with a 25-cent piece. It was the first real money the youngster had earned and he immediately invested it in a War Savings Stamp. Jimmie is not only a good worker, but he knows what to do with the money he earns.

The Trout Were Delicious.

Dr. D. L. MacLean, accompanied by several other enthusiastic fishermen, enjoyed a fishing trip to some of the Northern Quebec Lakes over the week-end. As usual, "Doc" had a wonderful catch and brought home the proof. As on other occasions, he presented the editor with a very liberal sample of fish—this time it was trout—and needless to say, we thoroughly enjoyed them. This note is just our way of saying "Thank you, Doug." We always enjoy a good meal of fresh fish—but we enjoy catching them much better—only our luck isn't what it should be.

Meikle Cup Meet Tomorrow.

Tomorrow will be a big day for the High School athletes from the United Counties, when they meet at Morrisburg to take part in the annual program of field sports for the Gerald Meikle Memorial Trophy, which is at present held by Morrisburg Collegiate Institute. Winchester will enter a team, and while the members do not expect to win enough points to win the cup, they intend to do their best. Here's wishing them loads of luck—they'll need it. As there is a shortage of cars, any person wishing to take a load of students to Morrisburg is asked to notify Mr. Edward Annable. Your co-operation will be appreciated.

MORRISBURG DENTIST DIES SUDDENLY

Morrisburg residents received a shock on Monday when it was learned that Dr. D. A. Currie, dentist, had suddenly passed away at four o'clock that morning at his home on Main street West. He had been in his office on Saturday, apparently in his usual health.

In the last war he was wounded and gassed, never fully recovering from the effects, heart failure being the cause of death. He was approaching 50 years of age, and was married. His wife and son survive.

Dr. Currie was born on a farm about midway between Morrisburg and Iroquois, a son of the late Mr. and Mrs. John Currie, and attended Iroquois High School.. After the war, he studied dentistry. Opening an office in Morrisburg, he built up a large practice.

Accepts Position in Perth.

Mr. Lyle Summers has secured a position as Stock Clerk at the Perkins' Garage in Perth, and he and his family will take up residence there in the near future.

Red Cross Quilting Bee.

The Mulloy Unit of the Mountain Red Cross Society held a Quilting Bee in the school-house on Thursday, September 18th, with sixteen ladies attending. Three quilts were completed. Lunch was served by Miss June Bell and Miss Glenna Wylie.

Inkerman Man On Sick List.

The many friends of Mr. William Higginson, of Inkerman, will be sorry to learn that he is in failing health, and critically ill at the present time. If a restoration of good health is possible, that is the sincere wish of The Press and also his many friends.

Officers' Training Course.

Q. M. Sgt. G. D. Utman, of the local platoon of the S. D. & G. Highlanders (reserve) and C. Sgt. M. Jack Fulton, Cpl. Jack Cross and Cpl. Jack Morris, of the Chesterville platoon, have enrolled to take an Officers' Training Course at Cornwall They attended the first class on Monday evening. The course will run until Christmas with classes being held on Monday and Friday evening of each week. An N. C. O. School is also being conducted in Cornwall, but as yet there are no local enrolments.

Entertained At Dinner.

Mr. and Mrs. M. R. Swerdfeger, of Glen Stewart, entertained her parents, Mr. and Mrs. A. B. Allison, and the different members of the family on Friday evening, September 19th, at a seven o'clock dinner. The guests were: Mr. and Mrs. W. J. Fawcett and family, Winchester; Miss Freida Fawcett, Ottawa; Mr. and Mrs. G. E McLean, Manotick; Mr. and Mrs. R. S. Allison and sons, Winchester Springs; Mr. and Mrs. H. B. Allison and Joan, Morewood, and Mr. and Mrs. J. A. Coulthart and Kathyrn. also of Morewood.

Egg Has Markings.

Mr. Luther Crowder has presented the Press with an egg, laid by one of his prize-winning pullets. From markings on the shell, he deciphers the figures "511" (whatever significance that would have, we don't know). There are dark markings on the shell and they are quite unusual, but they remind us of some of those Chinese characters that were placed on our hard collars, at the Chinese Laundry, years ago. Maybe if Mr. Crowder could contact Prof. Chin Chew Chow, he could translate this pullet's message into understandable language.

WOMEN'S INSTITUTE

The opening meeting after the summer holidays was held Tuesday evening in the Town Hall with Mrs. Neil Hutt, 1st Vice President, in the chair. Cities, towns and villages on the C. P. R. beginning with the first letter of each member's surname, were named in answer to roll call, telling what each place was noted for.

After the reading of the minutes, some correspondence was dealt with. A short course in health education and home care of the sick will be held November 17th to 21st in the Town Hall.

The annual Convention of Eastern Ontario Institutes is to be held in the Chateau Laurier, Ottawa, October 8, 9 and 10th.

The resignation of Mrs. J. D. Stewart as President was accepted with regret, and the Secretary was instructed to write her. It was decided to hold the October meeting as usual and have each member contribute something to the programme.

The National Anthem was sung in closing after which light refreshments were served by Mrs. John Moffat and Mrs. Nellie Lannin, and a social time enjoyed.

HATTON—DERBY

Pastel-shaded gladioli and mixed Summer blooms against a banking of ferns formed the setting for the marriage of Elizabeth Edith (Betty) Derby, to Wilfred George Hatton, which was solemnized at 3 o'clock on Saturday afternoon at Southminster United Church, Ottawa, with Rev. Charles Donald officiating.

Mr. Cyril Rickwood played the wedding music. During the signing of the register Miss Alison Thomas sang "Because" very effectively.

The bride, daughter of the late Edwin Derby and Mrs. Derby, former residents of this district, was given in marriage by her brother, Mr. Lyle Derby, and was attended by Mrs. Bernard McMullen, as matron-of-honor, and Miss Beryl Hatton, as bridesmaid. The best man was Mr. Oliver Derby and the ushers were Mr. Charles Dobson and Sgt. Bert Derby.

The bride chose a gown of Heavenly blue French chiffon over matching silk crepe designed along fitted lines with sweetheart neckline. A heart-shaped head-dress of matching chiffon with a net finger-tip veil completed her costume. She carried a cascade bouquet of briarcliffe roses and bouvardia.

The matron-of-honor and the bridesmaid were gowned alike in dusky rose sheer over whispering taffeta fashioned with low fitted bodices and high necklines with Peter Pan collars and short puffed sleeves. They carried shower bouquets of pastel shades in single chrysanthemums.

Following the reception Mr. and Mrs. Hatton left on a motor trip to Toronto and Hamilton.

Out-of-town guests included Mrs. John Moffat and Mrs. Harold Lannin, of Winchester.

FORMER LOCAL BOY KILLED IN ACCIDENT OVERSEAS

A verdict of accidental death was returned at an inquest held in London on Friday in connection with the death of Private Nelson Joseph Thomas, of Cornwall, Ont., a member of the Royal Canadian Army Medical Corps, who was killed 12 days after arriving in England when he stepped in front of a London bus.

Private Thomas was well-known here, having resided in Winchester for several years with his parents, Mr. and Mrs. Frank Thomas. He is a brother of Mr.. Orville Thomas, an employee of the M. F. Beach Co.

He was born at Morewood 35 years ago, where he attended public school. After coming to Winchester he attended the local High School for a short time.

Prior to his enlistment, Pte. Thomas was an attendant at the Cornwall General Hospital. Besides his parents, he leaves four brothers.

• • • •

Mr. and Mrs. Ken. Barriger, who have taken up residence in Ottawa, spent the weekend at their parental homes here.

• • • •

Miss H. C. Wilson has returned to Cornwall after spending a month's holidays with relatives and friends.

THANKSGIVING SERVICE

A Harvest Thanksgiving Service will be held in Holy Trinity Anglican Church, Chesterville, this evening at 7.30 o'clock. Rev. J. A. L. Ellacott, Rector.

CASS & CASS
F. M. CASS, M.A. W. J. CASS, K.C.
LAW OFFICES
Chesterville, Dial 371. Winchester
Bank of Montreal Block. Phone 11.

While Capt. Cass is on active service, Mr. W. J. Cass, K.C., will be in the Winchester office every forenoon and in the Chesterville offices every afternoon except Saturday.

Notice!

Poultry, Hides and Bags Wanted. Highest Market Prices paid. Phone 170.

Louis Weiner
WINCHESTER - ONT.

Hardware Specials

Horse Brush and Comb - - 50c per set.
Prince D-Handle Shovels - 85c each.
Filter Discs - 6 inch 85c, 6½ inch 90c
Stove Pipes 20c each
Ensilage Forks $2.50 each

McClary Triumph Kitchen Ranges $68.00

Used Goods

Horses and Cattle always on hand. If you have a machine to buy, let us handle your trade-in

Now is the time to install your water bowls

"Fair Dealing is our Motto"

W. C. MacDONALD - Phone 109
Hardware & Farmer's Supplies Winchester, Ont.
JOHN FADER, Salesman.

WE HAVE ON HAND NOW

Fresh Killed Broilers

Tender and Delicious.

No need to worry about your meat order during the harvesting season. Buy from our delivery truck, or give us a call and we will deliver your orders.

Reynold's Meat Market

Telephone 85 - - Winchester.
We buy Hides and all classes of Cattle.

It's A Fact!

Whether it be an occasional chair or a Dining Room, Bedroom or Living Room Suite, we are in a position to meet your needs. New Fall Lines Now On Display

J. L. DIXON, Furniture Dealer
Funeral Director—Packard Ambulance Service
TELEPHONE 13 - - WINCHESTER, ONT.