The Chesterville Record.

VOL. XXIX, NO. 4. CHESTERVILLE, ONT., THURSDAY, DEC. 14, 1922. SINGLE COPIES 5c.

The Gift that Lasts



Why not give the Children a savings account?

It is the gift that grows from year to year and lays the foundation for a successful career.

Call at any of our Branches, or mail us $1.00 or more, and we will see that this useful gift, a Union Bank Savings Account, arrives in time for Christmas. 927

UNION BANK OF CANADA

D. C. Seymour

Licensed to practice Veterinary Science in Province of Ontario.

Office and residence Cor. Joseph & Main.

PHONE 21 CHESTERVILLE

Dr. S. H. Hutt, D.D.S.

CHESTERVILLE, ONT.

OVER MOLSONS BANK.

James Currie

Auctioneer Crysler, Ont.

Licensed Auctioneer for the United Counties of Stormont, Dundas and Glengarry, Prescott and Russell counties. Pure Bred Stock a specialty. Arrange for dates at The Record office.

Henry's Shorthand School
Ottawa, Ont.

Our course includes Shorthand, Typewriting, Spelling, Penmanship, English, Correspondence, Office Work, Civil Service, etc.

Our STANDARD of instruction being 10 per cent higher than any other, our graduates are preferred and given BETTER pay.

Our teachers know what to teach, and how to teach it, all having been practical stenographers.

It pays to attend the LARGEST and BEST.

D. E. HENRY, President.
Cor. Bank and Sparks Sts.

W. H. ROSE, M.D., C.M.

Honor Graduate
McGill University

Telephone Connection AVONMORE, ONT.

Lawson & Cass.

W. B. LAWSON, K.C. W. J. M. CASS, B.A

Barristers, Solicitors Notaries, Conveyancers,
MONEY TO LOAN.

Fulton Block CHESTERVILLE, ONT

SAY...

You talk about comfort
but just let us instal

A "New Idea" Furnace

in your home, and one of our up-to-date, artistic

Sanitary Closets
Sanitary, Clean, Odorless

Designed to give to the country homes the convenience enjoyed by those who live in the city, but at a far lower cost, Just give us the opportunity of placing these two articles of comfort in your home, and you will agree with us, that you never enjoyed as much comfort for so small an expenditure.

An A-1 line of Stoves, Ranges and Heaters in stock

Jas. E. Prescott - Berwick

Just Arrived...

A High Grade 6-Hole Tortoise Cook Stove

Burns wood like a range. This stove takes a 19 inch stick and can be fed from the side without removing lids.

Burns coal like a heater. Large brick lined fire pot with grates. Extra large oven.

A BARGAIN One slightly used 6-hole Tortoise Cook Stove with reservoir, high closet and tiled back. This stove is just as good as new.

Heaters! Heaters!

We have several New and Second-Hand Heaters
Ranging in price from $6.00 to $25.00

Gift Suggestions

What better or more lasting gift could you present to your family than an Up-To-Date Plumbing System, a Findlay Furnace, Range or Heater.

D. H. Jackson - Chesterville

Concert at Fetterly School

A concert will be held in the Fetterly School, just north of Chesterville, on Monday evening Dec. 18th, beginning at 8 p. m. Admission—Adults 25c, children 15c.

Holy Trinity Church Bazaar

Do not forget the Bazaar to be held in the Public Library on Dec. 15th. Sale of aprons and fancy goods for Christmas, home made cooking, candy etc.

For the children—Bran Pie & Fish Pond. Every fish a big one.

Every plum out of the pie large and good. Tea served throughout the afternoon. Doors open at 3. p. m.

Xmas Entertainment at Berwick

The annual Xmas Entertainment under the auspices of the Methodist Sunday School consisting of dialogues, recitations, drills, songs, solos, tableaux etc. will be held in the Methodist Church, Berwick, Dec. 22nd at 8 p. m. Admission 25c.

Allan Moran Will Be Rink Manager

The rink committee at a meeting Tuesday night engaged the services of Allan Moran for rink manager for this season. With proper weather conditions ice making will be commenced at once, the ground having been put in proper condition some time ago. Season tickets will be issued this year at $2 00 for school pupils and $2.50 for adults, with single admission at ten cents for children and fifteen cents for adults. A season ticket for your boy or girl would make an excellent Christmas gift and possibly none would be more acceptable.

Nestles Baby Food to be Made Here

Mr. A. A. Scott, general superintendant of the Nestles Food Co. of New York was in town this week in connection with the erection of the large storage warehouse at this place and the instalation of the necessary equipment for the manufacture of Nestles Baby Food at this plant for Canada and export to British possessions. This will mean a considerable increase in the payroll while the work is going on, but afterwards the manufacture will only require operations on this one product, for a couple of days each week which can be taken care of by the regular staff.

Geo. McLean President Hockey League

Last Thursday evening at a meeting called for the purpose, the Chesterville Hockey Club was reorganized for the season with Dr. S. H. Hutt, president; Frank Dwyer, manager; Raymond Coyne, secretary. It was the feeling of the meeting that a senior team could hardly be got together to represent Chesterville in a creditable manner this season. A preference was expressed to form a Junior team and enter a league on that basis. Invitations were sent out for a league meeting here on Tuesday afternoon when representatives from Berwick, Finch and Winchester with Chesterville's met and reformed a three club senior league. Morewood did not send a representative. Mr. "Bert" Newton of Cornwall was in town looking for a franchise in a Junior league with Berwick, Finch and Chesterville, but the three local clubs thought that Cornwall was too far out of reach, involving too heavy travelling expenses, with the result that nothing was done in that direction. Winchester decided not to put a team in any league this season. Finch, Berwick and Chesterville then formed a three cornered senior league with Mr. George McLean of Finch as president. Finch and Berwick have each several of last year's seniors to build a team around, while Chesterville's strong men are the subs. of last year's team, without any new material in sight. It is just questionable whether Chesterville will even attempt to put a senior bunch on the ice which would leave the league a two-team affair, preferring rather to play Junior exhibition games.

THE MOLSONS BANK

INCORPORATED 1855
Capital Paid Up $4,000,000
Reserve Fund $5,000,000
Over 125 Branches

The Molsons Bank prides itself on the courtesy of all its officials. No matter how large or how small the volume of your business with the bank, you are always assured a courteous and cordial reception..

Deposits by mail given careful attention.

F.E.Price, Manager Chesterville Branch

We Would Suggest for Christmas Gifts

FOR LADIES	FOR MEN	FOR CHILDREN
Hand Baga	Books	Toy Books
Ever Sharp Pencils	Smokers Sets	Teddy Bears
Fountain Pens	Military Brushes	Dolls
Music Cases	Gillette Safety Razors	Doll's Furniture
Manicnre Sets	Cigar Cases	Baby Rattles
French Ivory Pieces	Tie & Pipe Racks	Toy Washing Sets
Books	Cigars	Croconol Boards
Neilson's Chocolates	Fountain Pens	Fairy Books

GEO. J. HUNT
Druggist and Stationer

Barclay—Laushway

A very quiet and pretty wedding was solemnized among a number of relatives at the home of the bride's grandparents, Mr. and Mrs. Louis McIntosh, Williamsburg, on Tuesday Dec. 12th, at 2 p. m. when Eva Maude Ambrozine, eldest daughter of Mr. and Mrs. S. P. Laushway, South Mountain, was united in marriage to Clifford Harold eldest son of Mr. and Mrs. Athaden J. Barclay, Dunbar. The ceremony was conducted by Rev. J. H. Miller of Morrisburg, under an arch of evergreens and a white bell. The bride was unattended and looked charming in a fallow vel-ette dress with trimmings of brown, and carried a shower bouquet of Ophelia roses and chrysanthemums. Mrs. O. J. Wert aunt of the bride, very efficiently played Lohengrin's Bridal March. Mr. and Mrs. G. A. Montgomery stood as witnesses. During the signing of the certificate Mrs. L. C. McIntosh sang "O. Love Divine." After the ceremony the happy couple left amid showers of confetti and hosts of good wishes for Montreal, the bride travelling in a navy tricotine suit of grey paisley georgette blouse trimmed with pearls, and large black hat with a bird of paradise mount. They were the recipients of many beautiful presents.

Born

Edgerton—On Dec. 2nd, to Mr. and Mrs. George Edgerton, a daughter. (Alice Jean)

MOVILAND

TOWN HALL, CHESTERVILLE
G. IMESON, MANAGER

SAT. DEC. 16th

WANDA HAWLEY
in
"TOO MUCH WIFE"

Here's the story of a wife who wouldn't go to the country—and so the husband had to.

A faked telegram, a hurried departure, and the fond husband found himself free for three blissful days from entangling apron strings.

But a summer squall which overturned his fishing boat dashed him upon an island where a female Robinson Crusoe was encamped.

A summer squall is nothing compared with the domestic storm that arose when wife found it out.

House that Jazz Built"?

Well, here is another fun-packed comedy about a pair of newlyweds.

TWO-REEL COMEDY

TUES. DEC. 19

A VITAGRAPH PIGTURE
Albert E. Smith
presents
C. GRIFFITH
in
The Single Track

A book you have all read
7—Episode—7
"BREAKING THROUGH"

No Show. Thurs. Dec. 21

REVITALIZE!

There are thousands who are ailing just a little, who need a tonic to energize and revitalize, who should utilize the nourishing benefits of

Scott's Emulsion

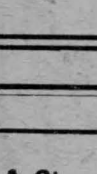

Your body does not require powerful drugs or stimulants, *but does need nourishment vitalized with health-building vitamines, to help restore normal resistance.*

Scott & Bowne, Toronto, Ont. 22-38

Order

YOUR PIES AND CAKES

From

Chesterville Bakery

EUGENE McMILLAN, Prop.

After the Holidays

What about taking a step forward by spending a term in our school—the

CORNWALL COMMERCIAL COLLEGE

CORNWALL, ONT.

We offer superior advantages with our large staff of exper teachers, fine equlpment and thor ugh work.

We have helped thousands to mount the ladder of success. May we not help yon?

Winter term from January 2. 1923.

GEORGE F. SMITH, Principal.
Cornwall, Ont.

The Greatest

Labor Saving
Money Saving
Time Saving
Appliance Ever Produced For the Home



Blue Bird

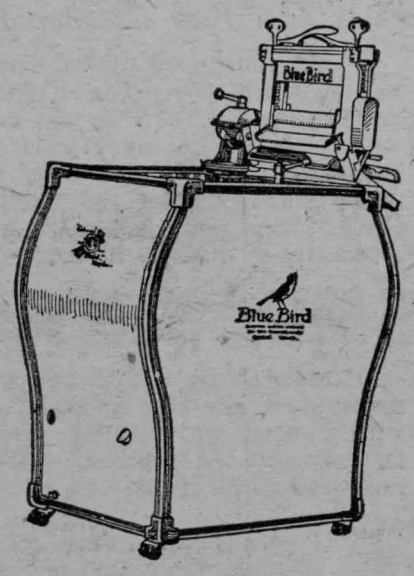

For sale by

CHESTERVILLE HYDRO SHOP

SYNOPSIS OF BY-LAW NUMBER 339 OF THE TOWNSHIP OF WINCHESTER

1. On the 4th day of December, 1922, a By-Law was passed by the Municipal Council of the Corporation of the Township of Winchester to grant to Mahlon W. Beach and his assigns, the privilege and right to erect poles and wires on the public highways under the jurisd ction of the said township

2. The said By-Law may be seen at the office of the Clerk, and grants to the said Mahlon W. Beach the right to erect poles (or towers) and to string wires thereon upon said public highways for the purpose of distributing and selling electric light, heat and power for the period of thirty years from the passing of the said By-Law to the inhabitants of the township of Winchester, subject, however, to the following conditions:—

(a) The said poles shall be erected at the side of the road and as close to the boundary thereof as possible and in such a manner as not to obstruct any existing drive-way, ditch or water-course. The said poles shall be new and shall be erected in a substantial and workmanlike manner, and be of such a height as to keep all wires strung thereon at least twenty feet above the ordinary level of the ground. All material used for towers, wires, cross-arms, insultators, etc., shall be new and of the best design and quality for the purpose required.

(b) The said Mahlon W. Beach, or his assigns, shall assume and be responsible to the Corporation of the township of Winchester for any loss or damage occuring by reason of the erection or usage of the said poles, wires or apparatus being upon the highway.

(c) The said By-law contains a clause that it shall not be interpreted as granting any exclusive franchise to the rights or privileges conferred by it, or as conferring any right or privilege in derogation of the rights now held, or hereafter acquired by any Company, or individual, using any of said highways for telephone, telegraph or electric light and power purposes. The said By-law also provides that should the said Corporation at any time hereafter require that the said poles and wires be removed and replaced so as to enable highway widening, or other Corporation work to be done, or or any other person the said Mahlon W. Beach, or his assigns, at their own expense and without damage to the Corporation shall remove the same withiu one month from being notified in writing by the said Corporation so to do.

George Elliot, Clerk.

NOTICE

Take Notice that the foregoing is a true synopsis of a proposed By-law of the Corporation of the Township of Winchester, to be submitted to the votes of the electors at the same time at the same places as the annual election for the Municipal Council and the Deputy Returning Officers appointed to hold the said election shall take the vote.

And That on the 21st, day ot December, 1922, at 8.00 o'clock in the afternoon at the office of the Clerk of the said Municipality at the Village of Chesterville has been fixed for the appointment of persons to attend at the polling places and at the final summing up of the votes by the Clerk.

And That if the assent of the electors is obtained to the said proposed By-law, it will be taken into consideration by the Municipal Council of the said Corporation at a meeting thereof to be held after the expiration of one month from the date of the first publication of this notice, and that such first publication was made on the 7th day of December, A. D. 1922.

George Elliot, Clerk.

Help Scouting - Local and Provincial

After having practically wasted an ideal Fall for Scouting activities, The First Chesterville Troop are once more in operation having held their first meeting since the holidays in the Public Library on Tuesday evening Dec 5th. Their inactivity during the past season was due to the inability of the Scoutmaster and Troop Committee to find a suitable meeting place at a reasonable rate of rent, since the Public School Assembly Room has been opened up as a classroom, The boys have had no available place for meeting, although several attempts were made to locate a room for Headquarters. The local Women's Institute, however, realizing the need and value of such an organization, have come to the rescue and have granted to the boys the privilege of using the Public Library under reasonable conditions. This concession is very much appreciated by the S. M. and boys. Only one more thing is needed, in order to have a successful season, the boys themselves must remember the second Scout Law, "A Scout is Loyal etc" If they are anxious to have the Troop continue, they must show their interest by regular attendance, punctuality and a spirit of co-operation, always ready to help out in every way they can. Owing to climatic conditions during our Canadian winter very few outside activities can be undertaken, but the Troop may use this season to good advantage by joining in social and literary work, thus developing another side of their life which is so necessary for good citizenship. So much for local Scouting.

Now for a method by which the citizens of Chesterville may show their appreciation of the value of Scouting not only locally but throughout the province. Every year, Provincial Headquarters incurs considerable expense in extending Scouting throughout Ontario. For the present year, Provincial Council needs $15000. The city of Toronto has undertaken to raise the lion's share of this amount $10,000 and the Council asks that the rest of the province make up the deficit of $5,000. In deciding the amount which local Committees should raise, they have followed the quota system, assessments being figured on the basis of population and general development of Scouting in the local centres. The amount fixed for Chesterville, with a population of nearly 1000 and a troop of 24 boys, is $10.

The request for this amount was made about June 1st of this year, and immediately the Troop Committie was notified. It is now December and the returns should be made before the end of the month if Chesterville is to be placed on the "quota-paid" list. The Troop Committeemen are some what reticent about canvassing for this amount—and not without justification. The suggestion has therefore been offered that an appeal be made through the local press for contributions to cover this amount. If Chesterville citizens are but sufficiently interested in their boys and in the Boy Scout movement generally, they will not allow this appeal to be made in vain, but will give their support by contributing any amount, small or great, towards the extension of this organization. Contributions may be left with Messrs. Melvin Durant, G. C. Lacey, or T. J. McGee, who represent the Chesterville district as the Local Committee.

HONOR ROLL

S. S. No. 8 Winchester

Sr. IV—Ola Smith.

Jr. IV—Helen Robinson, Albert Smith, Edwin Forward, Arthur Merkley.

III—Graham Johnston, Eleanor Smith, Blake Ball, Olive Harper.

II—Olive McIntosh, Harold Merkley, Edwin Shay, Lloyd Smith, Willie Forward, Arthur Sullivan.

I—Olive Gillard and Pansy Harper (equal), Morgan Johnston, Ernest Smith.

Pr.—Jean McIntosh, Albert Merkley, Muriel Johnston.

E. M. Smith, (Teacher).

ROSS F. BECKSTEAD
Licensed Auctioneer

For Dundas and Stormont. I am ready to arrange dates for all kinds of sales. I have had the experience and my charges are reasonable. I guarantee satisfaction. A share of your patronage will be appreciated. To arrange dates write or phone at my expense, Aultsville, Ring 2-1, or at The Record office. 16 23

Children Cry for Fletcher's

CASTORIA

Fletcher's Castoria is strictly a remedy for Infants and Children. Foods are specially prepared for babies. A baby's medicine is even more essential for Baby. Remedies primarily prepared for grown-ups are not interchangeable. It was the need of a remedy for the common ailments of Infants and Children that brought Castoria before the public after years of research, and no claim has been made for it that its use for over 30 years has not proven.

What is CASTORIA?

Castoria is a harmless substitute for Castor Oil, Paregoric, Drops and Soothing Syrups. It is pleasant. It contains neither Opium, Morphine nor other narcotic substance. Its age is its guarantee. For more than thirty years it has been in constant use for the relief of Constipation, Flatulency, Wind Colic and Diarrhoea; allaying Feverishness arising therefrom, and by regulating the Stomach and Bowels, aids the assimilation of Food; giving healthy and natural sleep. The Children's Comfort—The Mother's Friend.

GENUINE CASTORIA ALWAYS

Bears the Signature of

Chas. H. Fletcher.

In Use For Over 30 Years

THE CENTAUR COMPANY, NEW YORK CITY

Pumps

Pumps made after the Babcock pattern, for deep or shallow wells, in either iron or wood. These pumps are neatly made and painted and sell at very reasonable prices from $10·00 up.

Stanchions

Wooden swing stanchions for tying up cows, at a low price.

WOOD TURNINC—Columns, Verandah Posts, etc, and rip-saw ng done to order.

J.A.Smith & Son, Chesterville

Licensed Auctioneer
For Provinces of
Ontario & Quebec

In future I intend to devote all my time to auctioneering. Sales of all kinds handled. Pure bred stock a specialty.

Terms reasonable. For dates phone at my expense or arrange at The Record Office.

THOS. IRVING
33 CLAREY Ave., OTTAWA
Phone Carling 176

CHESTERVILLE

GRIST MILLS & LUMBER YARD

S. BARRIE, Proprietor.

Grinding Every Day

FLOUR, FEED, BRAN ETC.

Grain of all kinds bought and sold.
Western Grain and Corn a Specialty.

Lumber, Lath, Shingles
Feather Edge, Wallboard
Brick and Lime

Telephone - - 69

A GOOD JUDGE Will be Puzzled

to distinguish the Siberian Fur Coats from the genuine Beaver, as they look like it, feel like it and wear like it. The only difference practically is the price. I sell the whole hide, made up in the coat, rich in color and perfect make. Prices ranging from

$34 to $45

Also have large stock of Robes, Harness, Cutters, French Sleighs, Sloop Sleighs.

L. Jordan = Main St

Buy Your

Christmas Gifts

From McGee & Co.

We have a large assorted Stock to choose from.

TOYLAND—BIGGER
BETTER, CHEAPER THAN EVER

McGEE & CO., - CHESTERVILLE

Tell The World = Your world

What you can do for them. It pays.

HONOR ROLL

Ghesterville Public School

Room D

Honor Roll for November.

Number enrolled—32. Average attendance 28.90.

First Class—Harry Morris, Mabel Harper, Percy Plantz, James Bailley and Wyda Maloley equal, Delbert St. Pierre, Florence Harradine, Moses Atlas, Willie Nash, Doris Hummell.

Senior Primer—Murray Armstrong, Ethel Nussey, Marion Marcellus, Billy MacElroy, Arthur Bailley and Garnet Cass equal, Betty Bolster, Hilda Latta, Dorothy Harper, Bobbie Barrie, Helen Cass.

Junior Primer—Roy Francis, Beulah Olsen, Beatrice Hess, Jackie Fulton, Ross Cass, Burt Swertfeger, Pearl Bailley Bruce St. Pierre, Cecil Bond, Donnie Pelletier, Thorald Wright.

Marion Casselman, teacher.

Room C

Number enrolled 31. Average attendance 29.

Sr. II—Mary Nussey, Carl Cass, Margaret LaSalle, Wesley Nussey, Edwin Hutt, Foster Fulton, Bessie Kalloran, Reginald Helmer, Carmen Marcellus.

Jr. II—Edith Brown, Audrey Beckstead, Eva MacDonald, Sarah Atlas, Alfred Merkley, Jean Fulton, Hubert Dixon, Margaret Sinclair, Helen Barrie, James Fyke, Trevor Allison, Della Harper, Hilda Millar, Willie Alford.

Sr. I—Mary Harttle, Wallace Harttle, Kenneth McLean, Minnie Cameron, Eva Harttle, Mildred McIntosh, Annie Sorrell, Laura Bailley.

Anna D. Smith, teacher.

S. S. No. 10 FINCH

Class IV—Anna Coyne, Stella Riley, Joseph Manley, Molly Murphy.

Snr. III—Violet Murphy, Emmett Norton, Rosella Moran, Stanley Murphy, Walter Lynch.

Jr. III Estella Beehler, Marguerite Murphy, Rose Beehler, Walter Grady.

Snr. II—Dorothy Service, Kenneth Murphy, Peter Potasse, Philip Murphy, Gerald Rady, Irene Lanois.

Jr. II—Theresa Murphy, Hubert Lynch Archie Murphy.

Class I—Joseph Lanois, Hector Gibeault.

Snr. Pr.—Gerald Murphy, Rene Lanois.

Jr. Pr.—Bernard Lynch, Francis Moran, Raymond Lynch, Wilfred Lanois, Emma Lanois, Ernest Lanois.

Teacher, Anna A. Connor

St. Mary's Separate School

Primary—Virginia Oshier, Gwendolyn Roberts, Richard Chambers, Joan Millea, Donald Farmer, Gerald Gibbons, Miles Fyke, Anna Clement (abs.)

First Class—Total 400 Irene Allen, 323, Marjorie Lynch 284, Patricia Chambers 280, Francis McAvoy 260, Jean Flynn 210, Margaret LaPierre 203, Margaret Farmer 170, Paul Clement (abs)

Jr. 2nd—Total 450 Teresa Jordon 311, Kathleen Daley 262, Willie Clarmo 170, Evelyn Farmer (abs.)

Sr. 2nd—Total 450 Edward Clement 301, Ted Flynn 275, Mack McNaughton 250, Helen McLaughlin (abs.)

Sr. 3rd—Total 500 Alexander Clarmo 339, Marcia Hughes 323, Eileen Ailen 321, Agnes McLaughlin 292, Clarence Labre 285, Francis Clement 280, Alice McNaughton 250, Fleming LaPierre 197.

Jr. IV—Total 500 Ronald Lynch 340, Jack McAvoy 310, Gladys Kendrick 284, Dan Clement 254, Donald McNaughton 135.

Sr. IV—Total 500 Arnold Lynch 420, Stella Jordon 408, Jewell Clement 395, Dorothy McNaughton 389, Eric MacMillan 350, Mary Lynch 350, Jennie McLaughlin 320, Austin McNaughton 244.

S. S. No 10 Winchester

(Based on examinations, seat work and deportment.)

Class IV—Rachel Colquhoun, Jennie Beattie, Harold Kearns, Mabel Hummel, Ida Baker, Dorthy Cross, Donald Hummel, Una Colquhoun, Wilson Johnston.

Class III—Donald Cross, Dora Morell, Eva Baker, Dorothy Devaney, Walter Devaney, Clare Kearns, Orlean Johnston, Floyd Edgerton, Frank Baker.

Class II—Clara Shay, Jack Cross, Elizabeth Harper.

Class I—Ralph Loucks, Bernard Kearns, Emerson Johnston, Arnold Froats, Mabel Baker.

Primer—Francis Kearns, Helen Beattie, Eddie Kearns, Garnet Edgerton, Altha Baker, Monica Kelly, Cecil Shay, Stella Dillabough.

Number on Roll 34. Average attendance 31.7

Teacher—Freda Allen

Have YOU done your bit

To help burned Ontario face a northern winter?

COMMITTEE

W. H. ALDERSON (Chairman) Toronto Board of Trade
A. J. YOUNG, North Bay, Ontario Government
GEO. G. COPPLEY, Hamilton and JOHN ELLIOT, Belleville, Ontario Associated Boards of Trade and Chambers of Commerce
GEO. BRIGDEN, Toronto Canadian Manufacturers' Assoc.
GEO. S. MATTHEWS, Brantford, Western Ontario Associated Boards of Trade
MRS. M. SOUTER, Trout Mills, and R. A. McINNIS, Iroquois Falls, T. & N. O. Associated Boards of Trade and Farm Organizations in Northern Ontario
K. W. McKAY, St. Thomas, Ontario Municipal Association
J. J. MORRISON, Toronto, United Farmers of Ontario
MRS. H. P. PLUMPTRE, Toronto Ontario Division Canadian Red Cross Society
MRS. A. H. WILLETT, Cochrane Women's Institute

THE indomitable folk of Northern Ontario deserve your practical sympathy. Remember, eighteen hundred families have been burned out—and must start all over again. These wonderfully rich farms, mines and aggressive young towns will re-build and come back to their own—but it takes time. And in the meanwhile they must live, they must have temporary shelter and there's nobody to give it to them if we don't.

Suggestions for contributions from Clubs, Factories, Organizations, etc.

1. $500.00 will provide a Shelter Shack for a Family and Rough Stable for Cattle.
2. $350.00 will provide a Shelter Shack for Family.
3. $200.00 will provide Food and Supplies for a Family to May 1st, 1923.
4. $100.00 will provide a Wagon for Settler.
5. $75.00 will provide a Set of Harness (double).
6. $50.00 will provide a Set of Bobs or Sleigh for a Farmer.
7. $25.00 will provide a Sewing Machine for a Home.
8. $20.00 will provide Kitchen Furniture for a Family.
9. $15.00 will provide Cooking Utensils for a Family.
10. $9.00 will feed a Family for a week.
11. $5.00 will provide Needles, Thread, Buttons, Scissors or Yarn and Knitting Needles, etc. to help outfit a Home and Family.
12. $1.00 will feed and supply a child for a week.

Make Christmas come back again

Picture a Christmas in a nearly bare shack in a burned out town in a Northern winter. Hundreds of children up there, remember. Make a money contribution now and show your northern fellow citizens that the Christmas spirit lives and has a real meaning in Ontario. All they ask is bare necessities—they deserve at least that much.

Now it is up to you—every public spirited citizen and charitable organization. Spare one dollar, five dollars, one hundred dollars or whatever you can. Spare something from your Christmas cheer. Make Christmas up there a little less than a grim tragedy. Remember, not comforts, but bare necessities in the grip of a northern winter, is all that they ask. Send today? Make cheques payable to—

The Northern Ontario Fire Relief Committee

Royal Bank Building, Toronto.

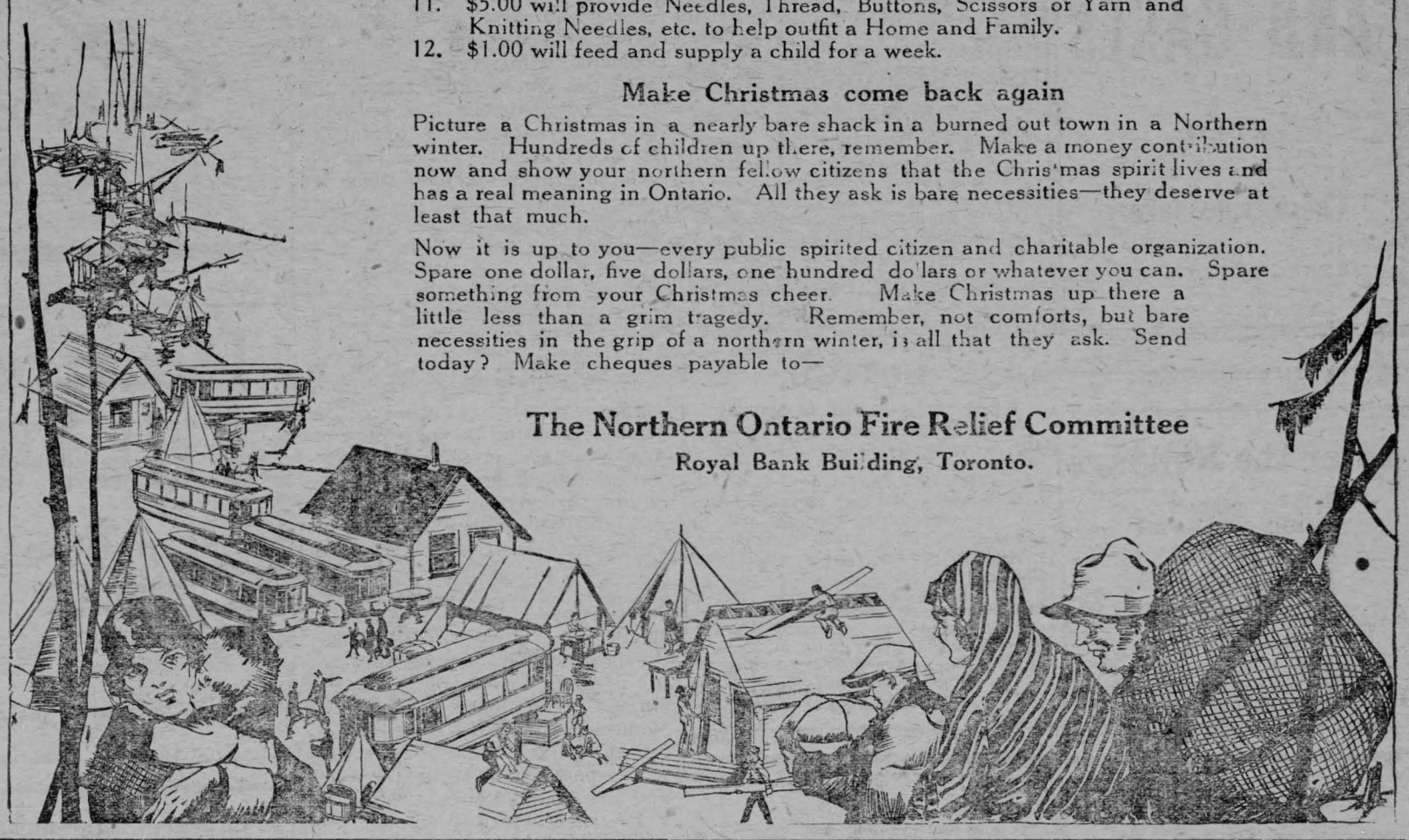

Fine For Shooting on Sunday

Six Pembroke men were found guilty of shooting on Sunday. Their rifles were confiscated and they were each fined $10 and costs. All professed ignorance of the law governing the use of firearms on Sunday. Two other men were fined $20 and costs for hunting deer without a license. These men also lost their rifles by order of the magistrate.

Sight Destroyed

Mountain Herald Mr. Hugh McCann of Heckston, while driving a nail, on Saturday last, a splinter flew and struck him in the pupil of the eye. His eye became inflamed and sore, and after consulting Dr. Ferrier found it necessary for an operation, by an Ottawa specialist, which was performed Saturday evening and the splinter removed. The sight is totally destroyed but the eye may be saved.

Kills Black Bear

A black bear in the neighborhood of about two hundred pounds which was shot by J. S. Elliott, and a companion of Gananoque, near Lavant, arrived in the city on Saturday and was taken to Daniel Hogan's meat shop. Mr. Elliott, who was out near Lavant station hunting deer, got the surprise of his life one day last week while in the woods. When under shelter he saw a deer and a bear appear a short distance from him. He called to his companion who was with him to shoot, and both guns went off at the same time. For that reason it is not known exactly which one fired the bullet which caused death. After the bear was struck, it travelled for a short distance but fell exhausted.

Range Explodes in Iroquois Hotel

A peculiar accident happened at The Commercial Hotel about 2 a. m. this morning Thursday, when the large double range in the kitchen exploded completely wrecking the one side of the range. The force of the explosion was so great that a roasting pan which was on the stove at the time was driven through the ceiling, while the concussion broke the large plate glass in the front of the hotel. The only cause that can be attributed for the explosion is that there being no fire in the range the day before the water must have frozen in the waterfront. Mr. Suffell, the proprietor started a fire about 10 o'clock the previous night and it is thought the sudden thawing of the water caused the explosion. It is indeed fortunate that it happened while there was no one in the hitchen, or the result might have proved more serious.

Two Farmers Held Liable for Sheffield U. F. O. Debts

Last week Judge H. A. Lavell gave judgment in a case which is of unusual interest brought by the Sterling Bank against two farmers living near Tamworth who are members of defunct U. F. O. organizations called the Sheffield United Farmers' Club. After doing business for four years the club terminated its activities in 1921 and at that time was indebted to the bank. As it was not an incorporated body, the bauk brought action against two of its members who had been active in its affairs. It was impossible to bring action against the club itself, which had no corporate existence. The trial was started at Tamworth last September, but was adjourned and was completed in Napanee last week. The judge finds that the defendants are liable for the amount of indebtedness with costs.

The Healing Smell of the Forest

Surely of all smells in the world the smell of many trees is the sweetest and most fortifying. The sea has a rude, pistolling sort of odor that carries with it a fine sentiment of open water and tall ships; but the smell of a forest, which comes nearest to this in tonic quality surpasses it by many degrees in the quality of softness. Again, the smell of the sea has little variety, but the smell of a forest is infinitely changeful; it varies with the hour of the day not in strength merely, but in character; and the different sorts of trees as you go from one zone of the wood to another seem to live among different kinds of atmosphere.—R. L. Stevenson.

The New Policy

Doubling the value

Do you know that the Sun Life of Canada issues a policy containing a Double Indemnity Clause?

With this protection, if death occurs through an accident the company will pay double the face of the policy.

If you are considering insurance it will be to your interest to have this explained to you.

E. B. LYNCH, GENERAL AGENT

Phone 34 Chesterville Kearns Block

Women!

Look for this Trade Mark when You Buy Kitchen Utensils

Would you buy a can of salmon if it had no label? Or a bag of flour? No, certainly not! Then be just as careful when you are buying kitchen utensils. Purchase only those articles of Enameled Ware carrying the SMP trademark. It is your safeguard and your guarantee of quality. Ask for

SMP *Diamond or Pearl* WARE

Diamond Ware is a three-coated enameled steel, sky blue and white outside with a snowy white lining. Pearl Ware is a two-coated enameled steel, pearl grey and white inside and out.

SMP "QUALITY" TRADE MARK

MADE BY THE SHEET METAL PRODUCTS CO OF CANADA LIMITED
MONTREAL TORONTO WINNIPEG EDMONTON VANCOUVER CALGARY



61

Gift Suggestions

FOR HER	FOR HIM	FOR CHILDREN
Gloves Sweaters	Collar Bozes	Hand Sleighs
Handkerchiefs	Military Brushes	Hockey Sticks
Sweater Coats	Ties	Shovels
Dress Goods	Silk Shirts	Toys
Silk Scarfs	Mufflers Gloves	Shating Shoes
Fancy Waists	Suspenders in Boxes	Handkerchiefs
Hand Bags	Arm Bands in Boxes	Games
Note Paper	Garters in Boxes	Story Books
Club Bags	Gloves Moter Rugs	School Cases
Comforters	Sweaters	Sweaters
Hose Skating Shoes	Hose	Toques
Table Linen	Handkerchiefs	Mitts

Telephone 26

H. J. McMAHON

SPECIAL

SPECIAL

To Celebrate the First Anniversary of our Business

We will give with each Cash Purchase of $1.00 Two lbs of Mincemeat for 25c.

50 Carcasses Western Beef

Having contracted for 50 carcasses of the choicest Western Steer Beef we assure our customers of nothing but Government Inspected beef.

We also have a fresh supply of all kinds of Fish to choose from.

Also Fresh Sausages, Cooked and Smoked Meats and Poultry.

We extend Holiday Greetings, thanking you for the courtesy of past favors and inviting a continuance of your patronage at our Meat Market.

SPECIAL

Phone 28 P.O. Box 642

H. L. HOUGH & Co. - CHESTERVILLE

Dairy Butter

Particularly Choice

We have arranged for a supply of the Finest Dairy Butter to retail at a very attractive price. May we supply you?

Christmas Fruits, Nuts, Candy

Besides our complete stock of "Cooking" Groceries our lines of "Desserts" offer you the best in Table Raisins, Nuts, Oranges and Confectionery.

G. H. Barkley, Kearns Block

Important Announcement

To Farmers

I wish to announce to the Public of Dundas that I have been appointed Selling Agent for this territory for the whole PERCIVAL LINE which includes

Plows Pumps Machinery Harness
Wire Fencing Barn Equipment
Sleighs Cutters Stoves Ranges
and Other Farm Necessities

There are many advantages in the Percival Line to Dundas farmers, in quick delivery of orders and the supply of parts from Merrickville, but a few miles.

JOHN KING Phone 39 CHESTERVILLE

The Late George P. Robertson

The community was shocked to hear of the sudden death of a very highly esteemed and popular young man in the person of George, second son of Mr. and Mrs. Alex Robertson of Glen Becker. The young man had only been employed in Massena a short time where he got what was thought a small boil on the right side of his neck. He came to his home in Glen Becker late in the afternoon of the thirtieth of November. Being much worse on Friday Dr. Mulloy of Morrisburg, was called and pronounced it a severe case of blood poison and advised going to the General Hospital at Cornwall where he was accompanied on the four o'clock Friday afternoon by his father and fiance, Ada M. Durant of Hoasic. He was reported as doing as well as could be expected, but took much worse and about midnight Saturday night underwent a very complicated operation in the hope of saving his life, but he was slowly sinking and, Mr. and Mrs. Robertson, Miss Ada Durant, Percy Robertson and Broder Millward were rushed to his bedside in his dying hour. He lived but a few moments after recognizing his loved ones, and about five o'clock his spirit took its flight to it's God. He was a young man of sterling quality and manly spirit and well liked by all who knew him. He was twenty-four years, five months and three days of age. There are left to mourn beside his sorrowing parents, Miss Ada Durant, two brothers and six sisters, namely—Percy formerly of Massena and Charlie at home, Mrs. Broder Millward of Morrisburg, Mrs. Thomas Casselman, Glen Becker, and Mrs. Wilburn Ball, Boucks Hill, Freda of Morrisburg and Opal and Hazel at home, and his aged Grandmother at home.

The remains were brought to Morrisburg at noon Monday and conveyed to the home by Mr. Hess of Williamsburg. The funeral which was held Tuesday and conducted by Rev. Brown of Morrisburg, was very largely attended in the Presbyterian church, Morrisburg, after which interment was made in Mount Pleasant cemetry. The pall bearers were the life long friends of the deceased, being;—Messrs, Thomas and George Reddick, John and Bert Casselman, Willie Barnhart and Kenneth Beckstead.

The floral offerings included a large pillow from the family, a spray from Ada.

The sympathy of the community goes out to those that mourn for one they loved but could not save.

Mr. Sandy Gordon Passes Away

Death has again visited our midst claiming a well-known member of this community in the person of Alexander (Sandy) Gordon. Deceased was in his usual good health until sized by a stroke, never regaining consciousness. We have comfort in knowing that he was prepared for the sudden call as those who were intimate with him could assuredly say. He was well-versed in the Word of God and strove to live his life consistently therewith. Hearts have been saddened by the loss of a beloved husband, father and brother to whom is extended the sympathy of his many friends.

The funeral service was held at his home Dec. 4th, Rev Mr. Baron, assisted by Rev. Mr. Godfrey, officiating. The text was "The hour is coming and now is, when the dead shall hear the voice of the Son of God; and they that hear shall live." John 5: 25. The remains were placed in Grantley vault awaiting the arrival of his sister, Mrs. John Horn of Regina. Burial took place next day in Grantley cemetery. The pall bearers were Messrs. John Munroe, Howard Beckstead, Will Sutherland, Tom Sutherland, Sim Casselman, John Casselman.

In Memoriam

In loving memory of my dear father, Mr. John Pyper who departed this life at Morrisburg on December 13th 1921.

Though his loving voice is silent,
And his true heart ceased to beat,
Yet we miss his well-known footsteps
and the face we used to greet.

One year has gone. our hearts still sore
As time goes on we miss him more,
His loving smile, his cheerful face;
No one can fill dear father's place.

"Sunshine passes, shadows fall,
Love, remembrance, outlasts all,
From memory's page, time cannot blot
Three little words, "Forget me not."

Daughter; Mrs. John Pitcher, Smiths Falls.

FULTON BROS.

The Store of Quality
But not of High Price

XMAS PRESENTS

Do not delay any longer, look over our stock and see if we have not got just what you want.

Roasting Pans

Aluminum Oval Covered (in holly box) each ..$4.50
Aluminum Round Covered at .....$1.98 and $2.35
Agate, covered.....each $1.65
Sheet Iron, large covered.....each 1.00
Sheet Iron, uncovered at.....25c, 30c, and35c
Corn Popper .....at 35c and 50c

Ganong's G.B. Chocolates

Loose and in Fancy Boxes

CALIFORNIA ORANGES FIRST OF WEEK

Bulk Cocoa—try it. Per lb.....20c
Pop Corn .....4 lbs for 25c

Fresh Fish

Salmon, Pike and Fresh Herrings
Now in stock at lowest prices.

Auto Tires and Tubes

We will clear our stock at reduced prices.
30x3½ at $8.00. $10.50 and $13.00
Larger tires at same reduction.

Dolls

Dolls at 25c, 35c, 40c, 50c, and 75c each
Sleeping Dolls from $1.00 each, up

See our Crockery Room for your choice on Tables from 20c, 45c, 75c and $1.15

FULTON BROS.

CHESTERVILLE, ONT.

MOREWOOD

Mr. Mervin Feeley of Winnipeg, was visiting his brother Warren Feeley for a few days,

Born—To Mr. and Mrs. Walter Carlyle, on Dec 9th, a son.

Miss Susie Elliott is on the sick list.

R. C. McVey made a business trip to Ottawa and Toronto this week.

The Crusader's Mission Band had a successful food sale on Saturday night, the proceeds amounting to $17.90.

Mr. T. Faulkner and Greta, Miss McIntosh and Miss Muriel Jobb, were in Ottawa Saturday.

Mr. Wm. Stubbs has returned from visiting friends at the front.

Mrs. Alex Hess and Mrs. Augustus Whittaker from Williamsburg, visited at the home of M. Casselman on Monday.

Nurse Marcellus of Dunbar, is attending J. W. Casselman, who we are glad to hear is somewhat better, at the time of writing, Wednesday. As this is the second time James has had typhoid fever, his friends wish him a speedy recovery.

The Women's Institute meeting enjoyed Mrs. F. Reveller's paper which gave so many good points on the "Income-earnings for Girls and Women on the Farm."

The Morewood Women's Institute responded to the call from Cornwall General Hospital, fund for X. Ray and other Laboratory equipment.

NATION VALLEY

We have had a drinking fountain installed in our school room and also a place for the children to wash up, including paper towels, etc. Along with these improvements a new piano as our old instrument was not giving satisfaction. We are getting pretty proud of our school surroundings.

Mrs. Jas. Rae spent Tuesday at the home of Mr. and Mrs. Geo. Quart.

Mrs. Fling spent last week with her sister Mrs. Droppo of Finch.

Mr. and Mrs. Ernest Gray, spent one day last week in Winchester.

Some from here attended the funeral of the late Mr. Hudson McIntosh of the Springs.

Ladies' Children's Wear

CHOICE SELECTIONS
READY-TO-WEARS

Men's Underwear
Men's Workwear

POULTRY WANTED

All kinds of live poultry wanted. Highest price.
Phone 57 and I will call.

M. ROSENBLATT
Opposite McCloskey House

COAL & WOOD
Come to
A. HENDERSON
Chesterville

Satisfactory Weights and Measurements guaranteed.
Best quality at Lowest Prices

TELEPHONE SIX

Christmas Giving Suggestions

WATERMAN FOUNTAIN PENS
IVORY SETS & PIECES
PARTY BOXES & HANDBAGS
PHONOGRAPHS & RECORDS
WRITING PAPER & CARDS
SPECTACLES (ALL STYLES)
CHOCOLATES
TOYS BOOKS

Ice Cream always on hand

The All-New Stere

A.E. BOLSTER
Optician & Stationer

DUNBAR

Hunting is the order of the day.

Miss Anna Froats spent Sunday with Miss Mary Weegar.

Mrs. Myrou McDonald of Ottawa, spent the week end with Miss Mary Marcellus.

Mrs. Geo. Merkley has returned home after spending a few weeks in Ottawa.

Mr. Bernice Froats and Miss Beatrice Fetterly spent Sunday at the home of Mr. Garnet Weegar, Elma.

Much sympathy is extended to our teacher Miss Mary Bell in the death of her mother.

Miss Sarah Simpkin is spending a few days with Mrs. Harvey Dillabough.

Mrs. Alvin McIniosh spent Sunday afternoon with Mrs. James Durant.

SCHOOL MEETING

The annual meeting of the ratepayers for S. S. No. 9 Winchester, will be held in the school house on Wednesday, Dec. 27th, at the hour of 10 00 o'clock, forenoon, to receive the annual report and for the election of trustees and any other business that may be necessary.

5 P. Kirby, Secy.

FOR SALE CHEAP

2 child's Iron cribs or cots, 1 baby's sulky, rubber tire wheels, 1 baby walker, 1 Singer sewing machine in good order, 1 Auto knitting machine new. Apply Mrs. Chas. LaPierre, Chesterville. 4

LAND AND TIMBER FOR SALE

Lot No. 9, Con. 6, Williamsburg. I offer for sale lots to suit the buyer, the land or the timber. I will make my home at Ezra McMillan's, South of the Dunbar Saw mill. D. C. McMillan. 5

DWELLING FOR SALE

Good, comfortable Frame Dwelling. Hardwood floors, Furnace and Cistern. Also good Garage. Reasonable, Apply The Record Office. 47tf

FOR SALE

Nearly two acres of land, in the village of Chesterville situated on Joseph street and North to the C. P. R. Splendid well on property. Mrs. Sarah Kirby.

Farmers, Listen!

Your neighbors use **Henergiser** tablets with best results. Get in line, get your share of Winter Egg prices. Fully Guaranteed to build up old hens and make poultrying profitable.

Price per box $1.00. Six for $5.00
Money refunded if not satisfied.
Agents Wanted Write or Call.
LAWRENCE D. PELLETIER, BARBER.
Chesterville, Ont.

NOTICE

I wish to announce to the public that I will open a harness shop on Monday Dec. 18th at the corner of Main and Mill streets, and will carry a full line of harness, blankets etc.

Repairing guaranteed neatly and promptly done.

GEORGE L. SHAY.

AUCTION SALE

MILCH COWS, HORSES AND IMPLEMENTS.

Also Quantity Household Furniture

The undersigned having rented his farm intending to move to Montreal, will sell without reserve, by Public Auction, on premises Lot 3, Con. 10, Township of Finch.

Three Miles West of Crysler

TUESDAY DEC. 19th.

Beginning at One o'Clock p. m.

23 Grade Holstein Milch Cows, 2 Heifers 2 yrs old, 5 calves. Mare 9 years old, Mare 16 years old, Horse 7 years old, 10 Pigs. Binder, Hay Loader, Mower, Rake, Disc Harrow, Cultivator, Harrow, Springtooth Harrow, Cutter, 2 Double Sleighs, Seeder, Cream Separator, Barrel Churn, Wheelbarrow, 2 Walking Plows, Wagon, Milk Rig, 2 Buggies, 2 Sets Double Harness, Ford Car, Set Single Harness, Truck Pullies, Fork and Rope, 11 8-gal Cans, 2 30-gal Milk Cans, 20 tons Hay, Quantities Straw and Grain, 6 Acres Corn in Stook, 60 Hens, Good Range, Stoves, Household Goods and many other articles.

TERMS OF SALE: All sums $10.00 and under, Cash; over that amount 8 months credit on approved joint-notes or 7% per annum off for cash.

H. V. LANDRY, Prop.

L. A. Landry, Auct.

AUCTION SALE

OF

GRADE HOLSTEIN MILCH COWS

The undersigned desiring to make room for pure bred stock will sell on the premises Lot 2, Con. 11, Tp. Finch.

1-2 Mile East of Cannamore

ON

FRIDAY, DEC. 22nd.

At One o'Clock p. m.

13 Grade Holstein Milch Cows, 1 Grade Ayrshire Milch Cow, 3 Two-year-old heifers (all above been bred to Pure Bred Bull), 1 Pure Bred Bull two years old, 2 Grade Calves, 2 Brood Sows-6 shoats, 1 Milk Wagon, 1 Two-seated Buggy, 2 Scufflers, 2 Walking Plows, 1 Stone lifter.

TERMS—All sums $10.00 aud under, Cash; over that amount 9 months credit on approved joint notes or 4% off for cash.

E. L. MUNHARVEY, Prop.

J.H. CURRIE, Auct.

WINCHESTER SPRINGS

Mr. and Mrs. Harry Middagh of Morrisburg, spent Sunday at the home of Mr. and Mrs. Lorne McIntosh.

Mrs. J. Johnston and Mr. Grant Johnston of Nation Valley, were Sunday guests of Mr. and Mrs. Robert Johnston.

Mr. Robert Greer of Morrisburg, called at the home of his neice Mrs. Wm. Davidson last Tuesday.

Our community was deeply grieved to learn of the death of one of our most highly respected citizens, Mr. Hutson McIntosh. Deceased has been in ailing health for some time, but the end came as a shock to his many friends and relatives. Mr. McIntosh was a man of stirling character, by which he won innumerable friends. He will be sorely missed in his home, church and community. The funeral service took place in the Methodist Church here, on Sunday afternoon. Deceased was in the 54th year of his age. He leaves to mourn his loss, his wife and family namely Mrs. Arthur Bell of Brinston, Mrs. (Rev.) Mahlon Robinson of Shawville, and Minnie, Anna May, Mabel and Frank at home, also one brother, Alvie of Boston. The floral tributes were many, showing the high esteem in which he was held. The sincere sympathy of the community goes out to the sorrowing relatives in their sad bereavement. Interment was made in Maple Ridge Cemetery.

HOASIC

A large crowd attended the Bazaar here on Wednesday evening.

Mrs. Robert Colquhoun was calling on Mrs. Durham Wells, on Tuesday night.

Mr. James Ferguson and daughter Mary, visited at Mr. Robert Casselman's, Glen Becker, on Sunday.

Mrs. Durham Wells and Miss P. Richardson spent a few hours on Sunday with Mrs. Chas. E. Brown.

Mr. and Mrs. Frank Fetterly, spent Sunday afternoon with Mr. and Mrs. Willis Swerdfeger.

Mrs. E. Durant Sr. spent one day last week with Mrs. D. Wells

Mr. Lewis Swerdfeger returned home on Sunday after spending the week with his daughter at Dunbar.

Much sympathy is extended to those who mourn the death of George Robertson, who passed away at Cornwall general hospital, after a few days illness.

Mr. and Mrs. C. Bodette of Archer, spent Sunday at Daniel Durant's.

Miss Ada Durant spent a few days last week at the home of Mr. Sandy Robertson.

GRANTLEY

Mrs. Sandy Gordon and brother Pleny Fetterly spent Sunday with friends at Morrisburg.

Mrs. John Fetterly has returned home after spending the past week with her niece, Mrs. Sandy Gordon.

Mrs. Mason Robinson and children and Mrs. Lloyd Johnston and son spent Saturday with Mrs. Alex Taylor.

Mr. Bishop Coons of Winchester, spent the week end with Mr. Frank Darling.

Miss Lillian Tate of Chesterville, spent the week end with Miss Lottie Taylor.

Rev. Mr. and Mrs. Barron took dinner with Mr. and Mrs. Wallace Myers on Sunday.

Mr. Milton Carr and mother Mrs. Bella Carr and Mr. John Perrault spent Saturday with Mr. John Bogart, Berwick.

Mrs. Donald Carr spent Sunday with Mrs. Frank Darling.

Mr. Duncan McIntyre of Finch, spent a few days last week with Arthur Beckstead.

Mr. Clarence Countryman of Bush Glen, spent Sunday with his sister Mrs. James Hesson.

Mr. Wallace Robinson of Morrisburg, has returned home after spending some time with friends here.

Mrs. Minier is visiting her brothers John and J. O. McMillan.

Messrs. Grant Droppo and Michael Curran and Misses Lottie and Bessie Taylor and Lillian Tate took tea at Mr. Frank Carr's.

Mr. Alex Armstrong of Toys Hill, spent a few days with Mr. Mason Fawcett.

CARD OF THANKS

I wish to thank the gentlemen who responded so quickly Tuesday evening when my house was in danger of fire.—Thos. Flynn.

RIVERSIDE

Messrs. Dougal McMillan, E. S. Keeling, Mills Foster and Miss Alice Summers, spent Saturday in Cornwall.

Miss Marjory McMillan spent the week end with her sister Mrs. L. Montgomery.

Mrs. Dan Pollock visited her parents Mr. and Mrs. Wm McMillan on Thursday.

Mrs. R. C. Bogart, visited Mrs. G. Empey Tuesday afternoon at Finch.

Mrs. C. Kakell of Smiths Falls, spent the week end with Mrs. John Bogart.

Mrs. Bella Carr of Grantley, is spending this week with her daughter Mrs. John Bogart

Mr. and Mrs. R. C. Bogart, spent Sunday afternoon with Mr. and Mrs. Donald McRae.

Mr. and Mrs. W. McIntosh and family and Mr. and Mrs. A. Casselman, attended the funeral of Mr. Nathan Casselman on Wednesday at Williamsburg. The community extends their sympathy to the friends of deceased.

BERWICK

Mrs. Willie Servage accompanied by Mrs. John Bogart of Riverside, visited relatives at Grantley the first of last week.

Miss Dorothy McNaughton of Chesterville, was the guest of her grandparents here on Saturday.

Mr. Duncan McGillivery of Mille Roches, is a visitor in town.

We extend our sympathy to Mr. and Mrs. Gordon Merkley in the death of their son who died at Winchester.

Master Donald McNaughton of Chesterville, was the guest of his grandparents Mr. and Mrs. Wm. Galvin over Sunday.

Mr. Orville Bogart of Cornwall, spent the week end at his parent's home.

Miss Catherine A. Munroe left on Friday for the west where she intends joining her sister.

Mr. C Sullivan of Massena, was a business caller in town on Saturday.

Mr. D. B. Cameron went to Smiths Falls on Tuesday.

Our young people are busy preparing for the Christmas tree.

The first meeting of the hockey club took place last Saturday Skating will soon be all the go.

GOLDFIELD

Mr. Harvey Shaver of Ottawa, visited friends here recently

Mrs. Jessie McLean who has been the guest of relatives here for some time has returned to her home at Apple Hill.

Mrs. John Nephew and daughter Verna, spent Tuesday in Ottawa.

Misses Nell and Ettie Gillies, spent the week end in Ottawa.

Miss Jean Hay, teacher, who recently underwent an operation for appendicitis, is progressing favorably towards recovery.

Miss Christena Cameron of Finch, is engaged as teacher here.

Miss Mary Gillies and Mrs. S. M. McLean entertained the Women's Institute at the home of Mrs. McLean on Thursday afternoon.

The choir of the Presbyterian church, Finch, held their practice on Friday evening at the home of Mr. and Mrs. John Casselman.

YOUR CHRISTMAS TURKEY

PLACE YOUR ORDER EARLY

Also for Geese, Ducks, and Chickens

We will try and give you service.

PHONE 68

Phone orders promptly attended to. You pay us cash.

MILK 7c PER QUART

Shop closed Mondays, Wednesdays and Fridays at Six p.m.

FARMERS having feeder cattle, beef, pork or lambs for sale call at the shop and give particulars.

Casselman's Meat & Milk Shop

Special Cut Price on HIGH GRADE RUBBERS

INVISIBLE RUBBER BOOTS $4.85

MEN'S RUBBERS	.98	LADIES' RUBBERS	.78
BOYS' RUBBERS	.75	MISSES' RUBBERS	.65

Dresses in Latest Modes and Materials

Very stylish and most reasonably priced you will find our offerings in

Ladies' Velour Dresses
Misses' Ready-to-wear Homespuns
Children's Serge and Homespuns

12 Shades in High Class Hosiery

1 & 3-Buckle SPATS... **$1.98** Scotch Fingering YARN per lb.. **$1.10**

Our stock of Underwear in Wool and Fleeced is complete for Men—Ladies—Children

OILCLOTH 10 Shades. We are expanding in staple goods.

Jos. Maloly = Kearns Block



PART OF THE DAY'S HAPPINESS

Gillette

"Brownie"

Week

SATURDAY, DECEMBER 16th to SATURDAY, DECEMBER 23rd

At less than the cost of half a-dozen shaves, you can buy all of this week a genuine Gillette Safety Ralor and three genuine Gillette Blades — the blades that made daily shaving the custom of the world.

More than 20 million men paid $5.00 for the Gilletts. For this one week you can buy the Brownie Gillette for **79c.**

The Brownie Gillette Safety Razor is the greatest shaving value in the world — a velvet-smooth, clean, cool, face, a whole and comfortable skin for the rest of your shaving life for

79c.

MADE IN CANADA — TRADE Gillette MARK — KNOWN THE WORLD OVER

The Sale Starts on Saturday

GEO. J. HUNT DRUGGIST and STATIONER

CHESTERVILLE

The Chesterville Record

PUBLISHED EVERY THURSDAY

Terms Of Subscription

To Canadian points—$1.50 per year in advance $1.75 if not so paid.

To United States—$2.00 per year in advauce.

Transient or legal advertisements inserted at therate of 10 cents per line for first insertion and 5c ents per line for eacn subsequent insertion.

Business notices inserted in local columns for 8 cents per line every insertion.

No advertisement published for th lessan 25 cents

Small advt. card per year, such as Societies, Business etc., $5.00.

All advertisements measured by the scale of solid nonpareil, 12 lines to the inch.

Advertisements without special directions will be inse ted till forbid and ch rged accordingly

Subscriptions may commence with any issue The paper will not be discontinued unless notice is given. No subscription will be cancelled unless all arrearages are paid.

G. C. LACEY,
Editor and Proprietor

THURSDAY, DEC. 14TH, 1922.

Pulling Together For Chesterville

It is a question whether the average rural community appreciates the tremendous force that can be exerted through united effort along any line. Given a certain reasonable and feaseable purpose and design and the will to accomplish, there is little that cannot be accomplished through the hearty co-operation of a number of men and women who will work together in harmony. An individual can do much through sheer force of will and unflagging industry, but when a number of individuals bring to the accomplishment of an undertaking all their resources of labor and determination, and work toward a common end in united and harmonious manner, they can do wonders. And a getting together of Chesterville citizens that shall eliminate all factionalism, personal grievances, petty malice, political animosities and jealousies, from everything pertaining to the general welfare of the town in a manufacturing, commercial and business way, will do for this town more than has ever before been accomplished for it in any other manner. The key to the situation is united harmonious action, a putting to the wheel of every shoulder, and the discarding of the besetting sins of selfishness, jealousy, political jangling malice and knocking. Add to this a little fuller realization by everybody that he can and should do his proper share according to his ability, to promote local interests, and there will be such a public spirit that will accomplish great things.

A Solomonic Judge

Judge Thomas P. Riley, of Massachusetts, has all of Solomon's acuteness in framing his decrees. We note that on three days of one week the following decisions emanating from his courtroom;

A man charged with cruelty to his horse was sentenced to sleep in the horse's stall for two nights, while the horse was enjoying himself in a pasture.

Four drivers of ice-wagons were found guilty of giving short weight, and as a result were ordered to deliver free ice to seven families for the rest of the summer.

A milk-dealer was proved to have had in his possession milk below the standard, part of the cream having been removed, and was sentenced as a consequence to deliver to thirty families half a pint of cream apiece.

These are sensible decisions, and it would be well if our law courts more frequently gave the like. Cruel or unusual punishments are forbidden by law, but that is no reason why the judges should decree punishments that are so hackneyed and tame that they make no impression upon either the wrong-doer or the community.

Wanting the Right Things

It is quite as important that we shonld want the right things as that we should be able to get what we want. If the wants of the people are coarse or vicious, it is of no benefit to them to increase their productive power. That would merely increase their power to gratify their coarse or vicious appetites. The growth of the physical sciences and the invention of mechanical contrivances have greatly increased our power to get what we want, and our wants have correspondingly increased in number and variety, so that it is probably as hard as it ever was to get all that we want. Whether our wants have improved as much in quality as they have increased in number and variety, or whether they have improved in quality at all, is by no means certain.

Our improvements in productive power are owing wholly to our workers in physical science, our inventors and our business organizers. The skill of our artisans is no greater than that of the artisans of previous times.

Our workers in the physical sciences, our mechanical inventors and business organizers, important as they are, have done little more, strictly speaking, than to devise ways and means. They have not solved the problem of what is ultimately worth having. They have fostered a keen sense of the value of means, but they have given little attention to the problem of evaluating ends. Under their leadership we have all given a vast amount of attention to the problem of the best ways of doing things or the best means of achieving our ends. If the next century will give to the problem of what is worth doing or of what ends are most desirable as much study as the last century gave to the problem how to do things, that century will see quite as great an improvement in civilization as the last one saw.

When we become an expert in deciding what is worth while as we now are in devising ways and means we shall become a wonderful people. Devising ways and means has been mainly the work of men. Deciding what is worth having has been since the time of Eve largely the work of women. Possibly the rise of women to power and influence will give them the opportunity they need. Making us want the right things may be the work reserved for the women of the future.

SAID HE COULD NEVER BE WELL

"Fruit-a-tives" Restored Him to Health

159 AVENUE PIUS IX, MONTREAL

"For three years, I was a *terrible sufferer from Dyspepsia* and my general health was very bad. I consulted a physician and took his medicine but I did not improve; and finally he told me that *I could not be cured.*

At this time, a friend advised me to try *"Fruit-a-tives"*. After taking two boxes, I was greatly relieved; and this fruit medicine *made me completely well.* My digestion and general health are now splendid".

GASPARD DUBARD.

50c a box, 6 for $2.50, trial size 25c. At dealers or sent postpaid by Fruit-a-tives Limited, Ottawa.

Junior Farmers Ploughing Competition in Greater Dundas

A successful ploughing Competition for Junior Farmers of Greater Dundas was held this fall. A number of these in the Competition were boys who had been in previous Competitions of the kind and on this occasion marked improvement was shown in their work. The object of these annual Competitions for Junior Farmers is to stimulate a greater interest in better cultivation of the land in which ploughing is the most important operation, and to create a pride in work well done.

There were two classes, one in Stubble and the other in Sod. In all there were twenty entries, the majority of these boys being in the Sod class. The ploughing was completed by October 25th after which the judging was done. Mr. Robert Greer of Morrisburg again officiated as judge and gave the contestants many valuable pointers as well as encouragement in the good work they were doing. We congratulate those who were successful and to those who did not succeed in winning this year we would say that the way to do is to keep at it, your turn will come next year.

We wish here to heartily thank those who responded so generously to our appeal for prizes. Especially Mr. Preston Elliott M. P. and the County Board of Agriculture. We also wish to thank Mr. Greer for his esteemed assistance.

The judge's decisions were as follows:—

In stubbles:—

1st—Eddie Deeks, Williamsburg, 2nd—Harold V. Campbell, Farren's Point, 3rd—Ralph Tousaw, Iroquois, 4th—Mortimer Eastman, Lunenburg, 5th—Kenneth Tuttle, Iroquois.

In sod:—

1st—Lloyd Poapst, Northfield Station, 2nd—Willie D. Hamilton, Chesterville, 3rd—Basil Glover, Iroquois, 4th—Garrett Poapst, Northfield, 5th—Jacob Weaver, Williamsburg.

W. C. Caldwell,
Agricultural Representative.

CASTORIA

For Infants and Children

In Use For Over 30 Years

Always bears the Signature of Chas. H. Fletcher

Protected Fore and Aft

The despatches to tell us how a noble Scot to celebrate St. Andrew's Day in Florida, by a dip in the briny ocean. And the cry to go out, "A shark; a shark" when all to rush madly for the shore except the Scot. And after he to have had enough of the water he to come out quite unconcerned, only to be hailed a hero. But in modest fashion he to show them his bathing suit, with the letters on the front side, "U. S. A." and behind to be printed, "We won the war." And the Scot to modestly affirm, "Not even a shark to swallow that." Which be strange?

Help Helpless Blind Babes

A Dominion Charter, without stock subscription, was recently obtained for the establishment in the city of Ottawa of a Home Nursery, Hospital and Kindergarten, for the blind under six years of age, free to all from any Province in the Dominion. So far nothing has been done for the poor unfortunates. According to reports received from the various Provincial authorities, there are at present nearly 250 in the Dominion. The late Sir Arthur Pearson, before his death, claimed that, "Sunshine Home," at Chorley Wood, England, was "the only home in the Empire for blind babies." It is hoped shortly to have the SECOND in Canada. To this end and money is urgently required. Help us with your generous gift. "Lest we forget; Do it now!" Cheques should be made payable to the Canadian Blind Babies Home Association. Remittances will be promptly acknowledged.

Address J. F. McKinley, Treasurer, or C. Blackett Robinson, Cor. Sec., 188 Dufferin Road, Ottawa. 13

"What makes girls run about the way they do?" snarls a petulant clubwoman, and a timid exchange suggests they may be trying to find their mothers.

Teddy: You haven't any whiskers or very much hair." Sister's hero: "Well what of it?" "Oh, I was only wondering how papa was going to manage it." "Manage what?" "He said he was going to mop the floor with you."



HORSE AILMENTS
of many kinds
quickly remedied with
DOUGLAS'
EGYPTIAN LINIMENT

STOPS BLEEDING INSTANTLY. PREVENTS BLOOD POISONING. CURES THRUSH, FISTULA, SPRAINS AND BRUISES. The best all around Liniment for the stable as well as for household use. KEEP IT HANDY.

At all Dealers and Druggists.

Manufactured only by
DOUGLAS & CO., NAPANEE, Ont.

RADIO SETS

Full installations furnished complete for service.
Come and see and hear a demonstration if you are interested in this world-wonder.
If you are building your own set we can supply any parts you may require.

Phone 52

LaSalle Bros' Garage

CHESTERVILLE.



Dependable
DELCO-LIGHT

Electric Light
Electric Power
25 Styles and Sizes
over 160,000 Satisfied Users
See us for the new low prices and details of our easy payment plan

W. H. Fetterly & Son - Morrisburg

Cornwall General Hospital.

This institution provides skilled nursing and care at very moderate rates to those able to pay, and without charge to indigent person from the three United Counties, other than the Municipal Grants.

It is kept uy by;

Fees from paying patients.

2. Grants from the Government and Municipalities.
3. Donations and Subscriptions from Churches Corporations, Societies and Individuals, the last being the largest source of revenue.

You are asked to assist in this work

The nucleus of an endowment fund has been established by a legacy recently received, and parties remembering the Hospital in their wills may stipulate that bequests made by hem shall go to this fund.

If you would like a copy of the last Annual Report, drop a card to the Secretary, who wil be pleased to send you one.

J. T. KIRKPATRICK, President. F. D. MCLENNAN Sec'y-Treas

Try The Record for a year --a dollar fifty.

FIRE INSURANCE

Specially adapted

For Town, Village or Farm Property

The Monarch, The Merchants, West-ern Assurance Co, Sun Insurance Office, and others.

Will insure hazardous and non hazardous property up to any amount required.

The Ontario Farmers or The Hartford will insure against Windstorm and Cyclone.

Our twenty-five years experience in the Fire Insurance business enables us to adjust your line of insurance to your profit and satisfaction.

JAMES CLEMENT Agent,
Phone 601 R. 23. Chesterville

BONDS

Are Mortgages on Fixed Assets

When a township issues debendtures (or bonds) it gives a mortgage on the whole township for security to the buyers of the bonds for the loan of their money for a definite uumber of years at a satisfactory rate of interest.

If the amount required is large it is divided into small mortgages, (that is, bonds or debentures) of $500 or $1,000 each, with the same security behind each, so that investors with small sums may take advantage it.

Bonds or debentures are rated the safest kind of an investment.

DOMINION, PROVINCIAL & MUNICIPAL BONDS FOR SALE

Come in and talk it over

G. C. LACEY - Record Office - CHESTERVILLE

COUNTER CHECK BOOKS

The Record has the agency in this district for

THE APPLEFORD COUNTER CK BOOKS

Look over your stock, and if you are nearly out drop in and see us, or use the telephone and we will send a representative. Prices on automatic check books are likely to rise on account of scarcity of materials caused by the war, so it will be wise to order now even if you are not needing a new supply immediately.

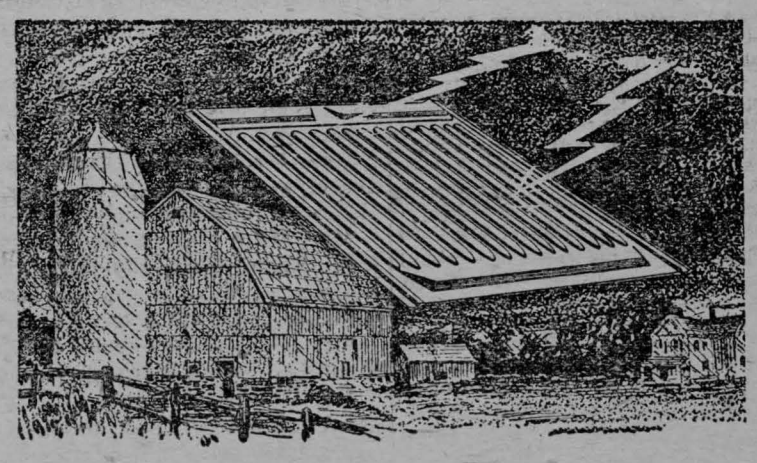

Lightning-Proof!

Lightning may strike, but it can never set fire to your buildings when they are roofed with

Pedlar's Steel Shingles

For Safety, Permanence and Economy

Of course, the roof must be properly grounded at the four corners. When your roof is so covered and grounded you need not fear the fiercest lightning, because, even if it does strike, it is deflected over the whole roof, and runs harmlessly into the earth down the ground wires. Take the first step towards making your buildings lightning-proof—mail the coupon.

Sold by

H. S. McMURRAY

Dealer in

Roofing, Siding, Eavetroughs & All Sheet Metals

Chesterville - Ont.

REAL ESTATE

I an now ready to sell your village or farm property. If you have any property to sell list it with me. No transaction too small to receive my attention. None too large to handle.

FOR SALE

FARM 120 ACRES

The man who is looking for a farm this size will find no better opportunity than this money making farm. 2 miles south of Chesterville, good farm house. Barn 36x54 48x60. Implement shed and Hen House everything in first class order Will sell with stock and machinery or farm alone. Can be secured for reasonable cash payment. For further particulars apply to C. W. Casselman.

FOR SALE

100 Acres without buildings, 75 Acres under cultivation, situated North West of Grantley. Will sell at $25,00 an acre. The land is free from stones and well drained. For particulars apply C. W. Casselman.

IN CHESTERVILLE

2 desirable dwellings for sale—for particulars apply to C. W. Casselman.

FARM

50 acres more or less

This fine farm can easily be worked by one man and will produce as much as many a larger farm. The owner of this place is a young man, has made money here, and is now going to buy a larger farm. Situated within a mile of Chesterville. Fine brick house, barn 36x70 Drive shed and garage, stabling for 12 to 15 cows.

For further particulars apply to C. W. Casselman

DWELLING

Dwelling on double lot with good hen house situated on St. John St. Ghesterville. Apply C. W. Casselman.

INSURANCE

In all its branches

LIFE

FIRE

AUTO

HAIL

WIND

THEFT

WINDSTORM

ACCIDENT

WEATHER

Money to loan on farm property in sums of $1000 to $10,000 for a period of 5 or 10 years. Rates on application.

C. W. CASSELMAN - - AGENT
Chesterville.
Phone 15F P.O.Box 234

MAINLY ABOUT PEOPLE

Miss Mildred Hummel of Montreal, spent the past week at her home here.

Mr. and Mrs. J. Wesley Smith of Morewood, visited their daughter Mrs. L. Walker of Mountain, on Saturday.

Misses Annie Wagner and Lizzie Carruthers spent the week end at Mrs. John Carruthers' of Crysler.

Mrs. Fred Parker of Winchester, was the guest of her sister Mrs. Fred J. Barlow yesterday.

Mrs. W. Fulton's many friends in Winchester were pleased to hear her solo in the Methodist Church there on Sunday evening.

Miss Ellice Smith, who is teaching in the school south west of Chesterville, was the week end guest of her cousin Miss Fennell of Winchester.

A Christmas entertainment will be held in the Morewood Methodist church on Dec. 25th, consisting of Reading Monologues, Dialogues, Choruses and Drills. Entertainment begins at 7.30—Admission 25c.

Russell Leader—We are pleased to report that Mrs. Stanley Stephenson returned last night from Royal Victoria Hospital, Montreal slightly improved in health.

Don't forget the High School concert on Thursday Dec. 21st in Hamilton's Hall Chesterville at 8 o'clock. This is the concert of the season. Tickets 50 cents.

Mr. and Mrs. Calvin Gallinger, and Mr. and Mrs. Ernie Styles accompanied by Mr. Emanuel Gallinger from Lyle, were the guests on Sunday at Mr. and Mrs. John Wagner's of Morewood.

The marriage of the Rev. Gordon Carrayer, who has been residing in Ottawa for the past year, to Mrs. Marion Burnett, of Hudson Heights, Quebec, took place last Saturday morning, Dec. 2nd.

TRINITY METHODIST CHURCH
CHESTERVILLE
Sunday Dec. 10th, 1922.

10.30 a. m.—Rev. J. Colburn—Toronto Secy. of the Social Service and Evangelism Department of the Meth. Church.
2 30 p. m.—Sunday School.
7.30—The Minister. Subject—Belshazzr's Feast.

COME AND WORSHIP.

CRYSLER
St. John's Church

Rector—Rev. W. S. Weary.
Phone 138, Winchester
Xmas Service as follows.
Sunday Dec. 24th.
Holy Communion—10.30 a. m.
Subject of Sermon—"No Room in the Inn."
Church beautifuily decorated.
A Welcome to All.

CHESTERVILLE
Holy Trinity Church

Rector—Rev. W. S. Weary.
Phone 138, Winchester.
Sunday Dec. 17th.
Evening Prayer—7 00
Sunday school 2.30.

A Welcome extented to All.

TAXIDERMIST

Bring your Deer Heads, Moose Heads and Birds and have them mounted by
IDEN LOUGHRIDGE - MOREWOOD

Say It With Flowers
From
"The Home of Flowers"
Whatever the occasion—a birth, a death, a joy, a sorrow—you can best express your pleasure, or sympathy by saying it with flowers.

THE HAY FLORAL & SEED Co.
Florists
BROCKVILLE - ONT
Wr te—Telephone--Telegraph

CANADIAN PACIFIC

Time Table

GOING WEST

No. 23—Daily, except Saturday 12.29a.m.
Stops for passengers from Montreal.
No. 35—Daily, except Sunday ..9.55 a.m
Local, Daily ExceptSunday ..7.27 p.m.

GOING EAST

No. 24—Daily, Except Sunday..5.10 a.m
Stops for passengers to Montreai.
No. 36—Daily, Except Sunday..5.38 p.m
Local Daily. Except Sunday.. 8.20 a.m.

For information apply to nearest Canadian Pacific Agent or to

C. W. CASSEMAN,
Town Ticket Agent
Ticket Office opposite Record Building

MAINLY ABOUT PEOPLE

Mr. and Mrs. R. H. Merkley of Calgary Alta, have returned home after spending the past two months with friends in the east.

Mr. and Mrs. Charles LaPierre, spent a couple of days in Ottawa with the former's brother Allen and Mrs. LaPierre.

Mr. and Mrs. O. L. King spent last week end in Enosburg, Vt., where Mrs. King will spend the holidays with her parents.

Do not forget the concert to be held in Limerick school on the evening of Wed. Dec. 20th. A good programme will be presented.

Friday morning Dec. 8th, Mrs. Hermon Hummel underwent a very serious operation in the Water Street general hospital Ottawa, and at present is doing nicely.

In Trenton a town of about seven thousand population the two newspapers of the place, the Advocate and Courier, have decided to amalgamate, the field not being considered large enough for the profitable publication of more than one paper in the place.

Concert at Nation Valley

A concert will be held in Nation Valley school on Friday evening Dec. 22nd, with a fine programme of Drills, Dialogues, Tableaux and Choruses.

Receives Acknowledgment From Haileybury

When the collection of relief for the fire suffers of Northern Ontario was made, Jack Morris put a note in the pocket of a coat he contributed. Last week he received the following interesting letter in acknowledgement from a lad who got the coat at Haileybury. The want in this case was evidently great, and much is still needed to be done.

My dear friend:—You don't know how thankful I am for the nice coat you sent to the Fire Sufferers. I was lucky enough to get it and I am doubtful whether there was other boys that needed it worse than I did, as I am subject to ear ache and I tell you I was dreading the winter that was ahead of me, as I had nothing to wear. I am praying to God that he will give you in return all the joy and happiness, that your good action is certainly drawing upon you. If you can make out my bad writing let me know and in another letter I will give you a description of what we passed through on the 4th of October. Thanking you once more, I remain your friend for ever.—J P. Boissonnault.

The Late Simeon Armstrong

On Thursday morning at dawn, Nov. 30th, there passed peacefully away after an illness extending nearly four years, at the home of his son Leslie a much respected member of the community in the person of Simeon Armstrong at the age of seventy-seven years. Fifty-two years ago he was married to Rachel Beckstead who with a family of five children are left to mourn her loss of a loving husband and father. The children are Mrs. Melvin Durant, Mrs. William Cameron, Mrs. Orval Colquhoun, Jacob Armstrong and Leslie Armstrong, also nine grandchildren. The funeral was held at the residence on Dec. 2nd, where a very impressive service was conducted by Rev. Mr. Baron after which the C. O. F. held a short service. The remains were laid to rest in Maple Ridge cemetery.

ELMA

The W. M. S. of the Methodist church here met at the home of Mrs. Frank Fetterly of Dunbar on Tuesday.

Mr. and Mrs. John Armstrong, visited Monday with the latter's parents at Mountain.

Mr. Harold Carkner, is spending a few days in Ottawa.

Miss Aula Becksted, of Chesterville, spent the week end with Mrs. H. McGillivray.

Mr. A. N. Barkley of Morrisburg, called on his sister here Monday.

Rev. A. J. Sinclair of Chesterville, made pastoral calls through here on Monday.

CARD OF THANKS

Mrs. Simeon Armstrong and family wish to thank their many friends and neighbors, also the members of the C. O. F. for their kind sympathy and floral offerings during their recent bereavement.

The Sanders, Soule & Casselman Co. Limited

We Sell For Cash Only

Hardware

Horse Blankets

Horse Blankets at $1.25, $1.50, $2.00, $2.50, $3.00, 3.50
ALL WOOL BLANKETS $3.75

Rugs

For Buggies or Cars, prices from $4.00 to $15.00

Raincoats & Rubber Rugs

Rain coats for Fall and Spring, from $4.25 to $10.00

Oil Rugs $1.60 Rubber Rugs $3.00

Ensilage Baskets

2 Bushel Ensilage Baskets.....for $1.25
do do .....for $1.50
do do .....for $1.75

Ensilage Forks Stable Shovels
Long and D Handles

COAL SIFTERS COAL PAILS

Saws

Five and Five-and-a-Half foot Crosscut Saws
28in. and 30in. Circular Saws

Axes

Do not forget we still sell the Hand Made Whitham Axes at $1.25

Hand made Second Growth Hickory Handles

Track and Door Hangers

Hang your doors with our Large Round Track, the best made. We als have Large Square, Small Round and Flat, with Hangers to match all makes

Cash Prices Mean Lower Prices

Sanders, Soule & Casselman Co. Ltd

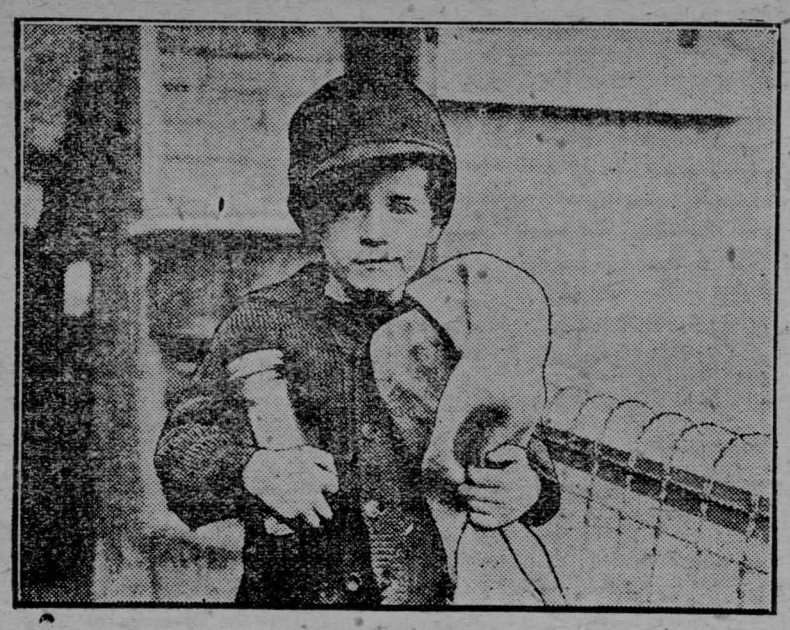

Northern Ontario Still Needs Help

Now that winter has gripped the North help is more urgently needed than ever. Here is a typical scene—a little boy who travels many miles for the daily supply of food, for a large family, His father is building a new house to replace the one destroyed in the big fire. In the meantime mother and the children live in an old shack on the outskirts of Cobalt.

SANDTOWN

(Too late for last week)

Mr. and Mrs. John E. Ostler and daughter Lottie and Miss Sarah Ann Locey were the guests of Mr. and Mrs. R. J. Waldroff on Sunday.

Mr. and Mrs W. C. Warner and daughter Reta of Bush Glen, were the guests of Mr. and Mrs. Erastus Helmer on Monday.

Rev. Mr. Draffin of Mille Roches and Rev. Mr. Adams of Arnprior and Mr. John E. Ostler and Mr. Wadroff called on Mr. and Mrs. George Godfrey at Grantley.

Mr. and Mrs. Wm. Ostler and daughters Avis and Vera, Mr. and Mrs. John G. Otto and daughter Lera and John W. Otto of Seventh Ave were the guests of Mr. and Mrs. Ed. Ostler on Friday.

Thorald Whiting of Uncle Sam's domain was the guest of his mother Mrs. Erastus Helmer for a few days this week.

Mr. Jas. Russell and Mr. Cyril McLean were collecting in this Hamlet for Mr. John S. Moke whose barn was destroyed by fire.

A number from this Hamlet attended the funeral of the late Sandy Gordon at Grantley on Monday. Much sympathy is felt for the bereaved wife and family.

NATION VALLEY

(Too late for last week)

Mrs. Jas. Rae visited her daughter Mrs. R. Hirst of Cornwall.

Some from here attended the Pres. W. M. S. at the home of Mrs. Steele of the Springs.

Miss Nancy Gray has returned from visiting her sister Mrs. Chas. Beach of Cornwall. The latter with her husband and family were leaving for Florida.

We are pleased to report Mr. Arnott Johnston who was at death's door for several days with typhoid fever, now convalescent.

Our young people are preparing for our annual Christmas concert.

Mr. and Mrs. Henry Jackson, Mrs. J F. Cass, and Miss Cass visited recently at the home of Mrs. Jas. Rae.

Relatives from here attended the Munroe—Nesbitt reception held at the home of Mr. and Mrs. Howard Nesbitt of the Springs.

Mrs. Jas. Forbes of Moose Jaw, has returned home after three months sojourn with relatives here.

Relatives and friends of the late Mrs. Clara Jackson attended the funeral obsequies in the Pres. Church.

RIVERSIDE

(Too late for last week)

Miss Sadie Ouderkirk of Mountain, is visiting friends in this vicinity.

Mrs. R. C. Bogart and Miss Velma spent Thursday with Mrs. Fay Droppo.

Mr. and Mrs. Aden Casselman, visited friends at Morrisburg on Friday.

Mr. E. C. Keeling of Ottawa, is visiting at the home of Mrs. Don McMillan this week.

Mrs. Smith McMillan and Muriel, visited Mrs. Dan Pollock for the week end.

Rev. E. Colbourne of Toronto gave an interesting lecture at Berwick Church on Tuesday night.

Messrs Jack Foster, Don McMillan and Mills Foster, spent Thursday in Ottawa.

Rev. Mr. Baren and Mrs. Baren of Finch, visited at the homes of Mr. R. C. Bogart and Mr. W. Whittier on Wednesday.

Catarrh

Catarrh is a local disease, greatly influenced by constitutional conditions. HALL'S CATARRH MEDICINE is a Tonic and Blood Purifier. By cleansing the blood and building up the System, HALL'S CATARRH MEDICINE restores normal conditions and allows Nature to do its work.

All Druggists. Circulars free
F. J. Cheney & Co., Toledo, Ohio.

Canadian Wolves

As far as I have observed there are four different species of wolf in the Northwest states, a Factor of the Hudson's Bay Co., with long experience in the Canadian Northwest. The small prairie wolf, or coyote ; another of larger size, often met with among the prairie wolves not far from and a little way within the wooded country, probably bred from the large timber wolf, which remains entirely in the woods and barren grounds to the North; and, lastly, the coast wolf, the largest in size, met with only on the shores of the Hudson Bay and along the coast of the Arctic Circle.

When the buffalo were numerous the coyotes were in hundreds all over the prairie. They could not kill any animal larger than a rabbit, but they lived on the numerous buffalo killed and left by hunters Mice and gophers were also a standby for them, though when they got hold of a previously wounded or blind animal they literally tore him to pieces while he could not stand on his legs. Now, though still in considerable numbers, they are by no means as numerous as formerly. Alone, they are unable to kill a sheep, but will play havoc among domestic fowls ; joined by one of the larger species, however, they will kill sheep and sometimes young calves.

The larger timber wolf will pull down almost any animal that exists in the country. They do not, as some imagine, spring at the neck, but always get their teeth fastened in the sinews of the hind leg and then throw themselves down. Before they are drawn any distance the sinews break, the animal is hamstrung and down he comes.

When more than one are after an animal, some will run ahead and on either side just to bother the animal till one behind, generally an old hand, gets a grip. They are a cowardly lot, except when starving, and if faced will run away. They are pretty numerous all over the northwest territories, more particularly where caribou are plentiful.

As a rule they do not travel in large packs, but in March, the rutting season, they collect together in large numbers.

"Twice I got into these packs," he says. "On one occasion I had been to a Chipwyan camp, where I had traded a lot of furs, leather and provisions, and, the dogs being too heavily laden to do the distance between the camp and Fort McMurray in one day, I had started away in the night alone, intending to make the fort by the following day. I had a long distance through thick woods to travel before reaching the river, and I presently observed a lot of fresh tracks which I took to be those of caribou till it occurred to me that this was not a caribou country. On striking a light I at once became aware that I was among a pack of wolves, who were running around me.

"I did not relish the situation very much, for I had neither gun nor axe with me ; nothing but my pocket-knife With this, however, I cut a club, and now and then as I proceeded I lit my pipe. As I did so I fancied I saw forms flitting about ahead and behind till I got to the bank of the river. Then I perceived seven wolves trotting on before me, upon which I gave a yell and started after them. When they saw me commencing the attack, they cut across the river as fast as they could go. The others dared not follow, but contented themselves with howling from the bank. and I saw no more of them.

"Numbers of horses were always being killed by these wolves on the Peace river and in the mountains when we kept wild horses, and I am afraid they do a lot of damage to the settlers when deer become scarce and the wolves are starving. The situation is likely to become as bad as in Russia and as it was in France till the wolves are exterminated.

The Chipewyan Indians will kill a wolf but, owing to some superstition, will never skin one, and thus many a fine robe is lost.

"Once at Fort Resolution a wolf was seen between the stable and the house. Mr. Swanston, the clerk in charge, went out with his gun, but the wolf was then entering the woods, when Mr. Swanston, declined to follow him. Shortly afterwards a little girl about ten years old went down the bank for a kettle of water; the wolf followed her, but before he had hold of the child Mr. Swanston's large train dogs caught sight of him and and rushed upon him in time to save the girl's life. The wolf was literally torn to pieces."

Valuable Books Free

The man or woman who is acquainted with The Family Herald and Weekly Star of Montreal never ceases to wonder how, in these vastly increased production costs, the publishers can continue to turn out a paper of seventy-two pages every week, crammed with the best of reading matter suited to all tastes and profusely illustrated by original engravings—all for the modest sum of two dollars per year.

And now, capping this superlative value, the publishers announce the distribution of a limited number of valuable books, free of charge, to new subscribers and to present subscribers as rewards for sending in new subscriptions. Any one of the five books may be selected (1) "The New Farmer's Manual," compiled and published by The Family Herald and Weekly Star," without question the best book of reference ever offered to the Canadian Farmer; (2) "The Family Herald Cook Book" complete, scientific but non-technical; (3) "100 of the Best Songs"; (4) "100 Singing Games"; (5) "Album of Sacred Songs." Truly this is giving value in full measure, pressed down and running over. The Family Herald announce that this remarkable offer is made for a limited period only, and the rule is, first come, first served. The books will not be sold for cash at any price.

Husband: "There's one thing I can say for myself, anyway—I have risen by my own efforts."

Wife: "Never in the morning, John. I notice that it takes two alarm clock and all the members of the household to get you up."



Plant Trees To Mark Events

There are few farms that have not some corners, hills or ravines, or other untillable ground, where trees might be the only crop. It is a selfish argument with some, that the planter of a tree does not live long enough to benefit by it. This is not strictly true, but, if it were, every man should be glad, to do something for the next generation and perhaps he could do no better than to plant a tree.

"Now is the time to get your life insured young man. The longer you delay it the higher your premiums will be." "I know that but the longer I wait, the fewer premiums I will have to pay."

"More persons are killed by motor cars than by airplanes' says a technical journal. It is only fair to point out that motorists have had much more experience and practice than aviators.

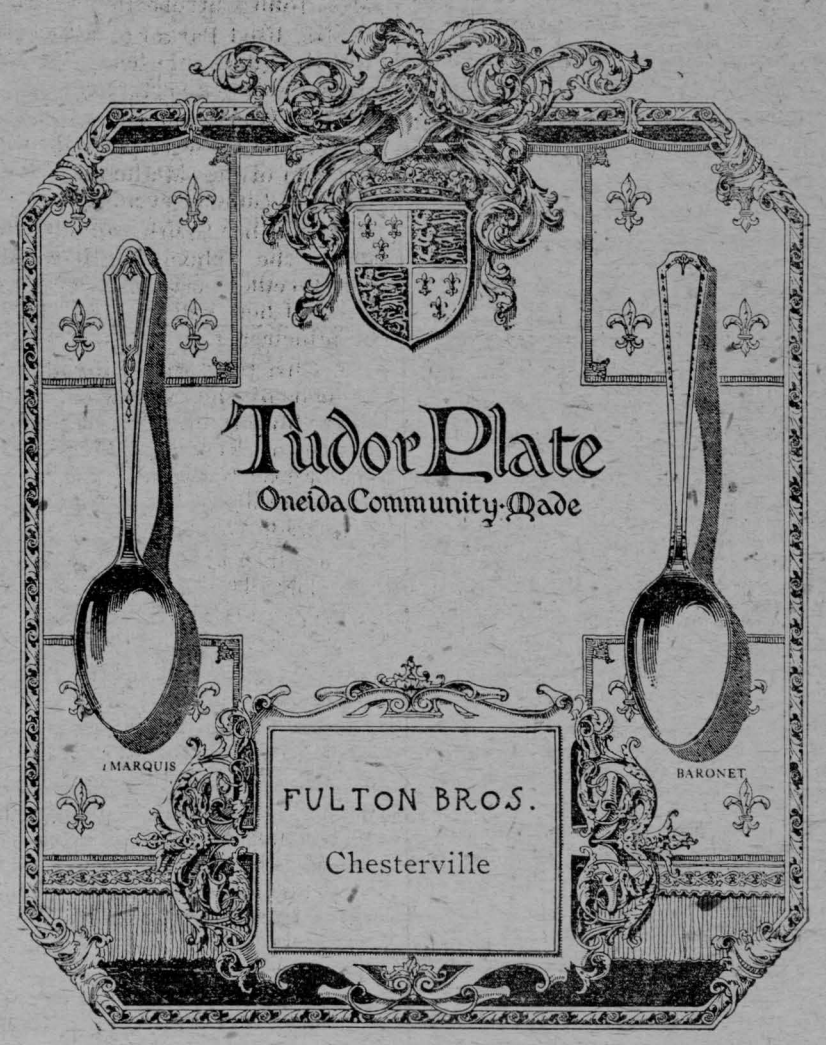

If You Don't Tell
advertise
What You Have to Sell
Who do you think will do it for YOU ?

A few extra sales of advertised articles to the 1250 homes The Record visits each week would soon put you in Big Business.

